

This TM in conjunction with TM 9-2320-280-24P-2 supersedes
TM 9-2320-280-20P, 22 August 1991 and TM 9-2320-280-34P, 22 August 1991.

TECHNICAL MANUAL
UNIT, DIRECT SUPPORT AND
GENERAL SUPPORT MAINTENANCE
REPAIR PARTS AND SPECIAL TOOLS LIST
FOR

- TRUCK, UTILITY: CARGO/TROOP CARRIER 1-1/4 TON, 4X4, M998 (2320-01-107-7155) (EIC: BBD);
M998A1 (2320-01-371-9577) (EIC: BBN);
- TRUCK, UTILITY: CARGO/TROOP CARRIER, 1-1/4 TON, 4X4, W/WINCH, M1038 (2320-01-107-7156) (EIC: BBE);
M1038A1 (2320-01-371-9578) (EIC: REP);
- TRUCK, UTILITY: HEAVY VARIANT, 4X4, M1097 (2320-01-346-9317) (EIC: BBM);
M1097A1 (2320-01-371-9583) (EIC: BBU); M1097A2 (2320-01-380-8604) (EIC: BB6);
- TRUCK, UTILITY: TOW CARRIER, ARMORED 1-1/4 TON, 4X4, M966 (2320-01-107-7153) (EIC: BBC);
M966A1 (2320-01-372-3932) (EIC: BBX);
- TRUCK, UTILITY: TOW CARRIER, W/SUPPLEMENTAL ARMOR, 1-1/4 TON 4X4, M1045 (2320-01-146-7191);
M1045A1 (2320-01-371-9580) (EIC: BBR); M1045A2 (2320-01-380-8229) (EIC: BB5);
- TRUCK, UTILITY: TOW CARRIER, W/SUPPLEMENTAL ARMOR, 1-1/4 TON, 4X4, W/WINCH, M1046 (2320-01-146-7188)
M1046A1 (2320-01-371-9582) (EIC: BBT);
- TRUCK, UTILITY: ARMAMENT CARRIER, ARMORED, 1-1/4 TON, 4X4, M1025
(2320-01-128-9551) (EIC: BBF); M1025A1 (2320-01-371-9584) (EIC: BBV); M1025A2 (2320-01-380-8233) (EIC: BB3);
- TRUCK, UTILITY: ARMAMENT CARRIER, ARMORED, 1-1/4 TON, 4X4, W/WINCH M1026 (2320-01-128-9552) (EIC: BBG);
M1026A1 (2320-01-371-9579) (EIC: BBQ);
- TRUCK, UTILITY: ARMAMENT CARRIER, W/SUPPLEMENTAL ARMOR 1-1/4 TON, 4X4, M1043 (2320-01-146-7190)
M1043A1 (2320-01-372-3933); M1043A2 (2320-01-380-8213) (EIC: BB4);
- TRUCK, UTILITY: ARMAMENT CARRIER, W/SUPPLEMENTAL ARMOR, 1-1/4 TON, 4X4, W/WINCH, M1044 (2320-01-146-7189)
M1044A1 (2320-01-371-9581)
- TRUCK, UTILITY: S250 SHELTER CARRIER, 4X4, M1037 (2320-01-146-7193) (EIC: BBK);
- TRUCK, UTILITY: S250 SHELTER CARRIER, 4X4, W/WINCH, M1042 (2320-01-146-7187)
- TRUCK, AMBULANCE, 2-LITTER, ARMORED, 4X4, M996 (2310-01-111-2275) (EIC: BBB);
M996A1 (2310-01-372-3935) (EIC: BB2);
- TRUCK, AMBULANCE, 4-LITTER ARMORED, 4X4, M997 (2310-01-111-2274) (EIC: BBA) M997A1
(2310-01-372-3934) (EIC: BBZ); M997A2 (2310-01-380-8225) (EIC: BB8);
- TRUCK, AMBULANCE, 2-LITTER, SOFT TOP, 4X4, M1035 (2310-01-146-7194); M1035A1 (2310-01-371-9585) (EIC: BBW);
M1035A2 (2310-01-380-8290) (EIC: BB9).

Approved for public release; distribution is unlimited.

DEPARTMENTS OF THE ARMY, THE AIR FORCE,
AND HEADQUARTERS, MARINE CORPS

JANUARY 1996

* ARMY TM 9-2320-280-24P-1
AIR FORCE TO 36A12-1A 3044-1
MARINE CORPS TM 2320 24P/8A

TECHNICAL MANUAL
NO. 9-2320-280-24P-1
NO. 2320-24P/8A

DEPARTMENTS OF THE ARMY
THE AIR FORCE, AND
HEADQUARTERS, MARINE CORPS

TECHNICAL ORDER
NO. 36A12-1A-3044-1

WASHINGTON, D.C., 31 JANUARY 1996

TECHNICAL MANUAL
VOLUME 1 OF 2
UNIT DIRECT SUPPORT AND GENERAL SUPPORT MAINTENANCE
REPAIR PARTS AND SPECIAL TOOLS LIST
FOR

TRUCK, UTILITY: CARGO/TROOP CARRIER, 1-1/4 TON, 4X4 M998 (2320 01-107-7155) (EIC: BBD);
M998A1 (2320-01 371-9577) (EIC: BBN);
TRUCK, UTILITY: CARGO/TROOP CARRIER, 1-1 /4 TON, 4X4, W/WINCH, M1038 (2320-01-107-7156) (EIC:BBE);
M1038A1 (2320-01-371-9578) (EIC: BBP);
TRUCK, UTILITY: HEAVY VARIANT, 4X4, M1097 (2320-01-346-9317) (EIC: BBM);
M1097A1 (2320-01-371-9583) (EIC: BBU); M1097A2 (2320-01-380-8604) ((EIC: BB6);
TRUCK, UTILITY: TOW CARRIER, ARMORED, 1-1/4 TON, 4X4, M966 (2320-01-107-7153) (EIC: BBC);
M966A1 (2320-01-372-3932) (EIC: BBX);
TRUCK, UTILITY: TOW CARRIER, W/SUPPLEMENTAL ARMOR, 1-1/4 TON, 4X4, M1045 (2320-01-146-7191);
M1045A1 (2320-01-371-9580) (EIC: BBR); M1045A2 (2320-01-380-8229) (EIC: BB5);
TRUCK, UTILITY: TOW CARRIER, W/SUPPLEMENTAL ARMOR, 1-1/4 TON, 4X4, W/WINCH, M1046 (2320-01-146-7188);
M1046A1 (2320-01-371-9582) (EIC: BBT)
TRUCK, UTILITY: ARMAMENT CARRIER, ARMORED, 1-1/4 TON, 4X4, M1025
(2320-01-128-9551) (EIC: BBF); M1025A1 (2320-01-371-9584) EIC: BBV); M102SA2 (2320-01-380-8233) (EIC BB3);
TRUCK UTILITY: ARMAMENT CARRIER, ARMORED, 1-1/4 TON, 4X4, W/WINCH, M1026 (2320-01-128-9522) (EIC: BBG);
M1026A1 (2320-01-371-9579) (EIC BBQ);
TRUCK, UTILITY: ARMAMENT CARRIER, W/SUPPLEMENTAL ARMOR, 1-1/4 TON, 4X4, M1043 (2320-01-146-7190);
M1043A1 (2320-01-372 3933); M1043A2 (2320-01-380-8213) (EIC: BB4);
TRUCK, UTILITY: ARMAMENT CARRIER, W/SUPPLEMENTAL ARMOR, 1-1/4 TON, 4X4, W/WINCH M1044 (2320-01-146-7189)
M1044A1 (2320-01-371-9581)
TRUCK, UTILITY: S250 SHELTER CARRIER, 4X4, M1037 (2320-01-146-7193) (EIC: BBK);
TRUCK, UTILITY: S250 SHELTER CARRIER, 4X4, W/WINCH, M1042 (2320-01-146-7187);
TRUCK, AMBULANCE, 2-LITTER, ARMORED, 4X4, M996 (2310-01-111-2275) ((EIC: BBB);
M996A1 (2310-01-372-3935) (EIC: BB2);
TRUCK, AMBULANCE, 4-LITTER, ARMORED, 4X4, M997 (2310-01-111-2274) (EIC: BBA);
M997A1 (2310-01-372-3934) {EIC: BBZ) M997A2 (2310-01-380-8225) (EIC: BB8);
TRUCK AMBULANCE 2-LITTER, SOFT TOP, 4X4, M1035 (2310-01-146-7194); M1035A1 (2310-01-371-9585) (EIC: BBW);
M1035A2 (2310-01-380-8290) (EIC: BB9).

Current as of 9 January 1996

REPORTING OF ERRORS AND RECOMMENDING IMPROVEMENTS

(Army). You can help improve this manual. If you find any mistakes or if you know of a way to improve the procedures, please let us know. Mail your letter or DA Form 2028 (Recommended Changes to Publications and Blank Forms), or DA Form 2028-2 located in the back of this manual direct to: Commander, U.S. Army Tank-automotive and Armaments Command, ATTN: AMSTA-IM-MMAA, Warren MI-48397-5000. A reply will be furnished to you. (Marine Corps) Submit NAVMC Form 10772 to the Commanding General, Marine Corps Logistic Base (Code 850), Albany, GA 31704-5000. A reply will be furnished to you.

Approved for public release; distribution is unlimited.

* This manual in conjunction with TM9-2320-280-24P-2 supersedes TM9-2320-280 20P and TM 9 2320-280-34P, dated 22 August 1991 and all changes.

TABLE OF CONTENTS
VOLUME 1 OF 2

	Page	Illus Figure
Section I INTRODUCTION.....	1	
Section II REPAIR PARTS LIST	1-1	
Group 01 Engine.....	1-1	1
0100 Engine and container assembly.....	1-1	1
0100 Engine mounting brackets	2-1	2
0106 Engine oil dipstick and tube assembly.....	3-1	3
0106 Engine oil pan, pump, and filler tube.....	4-1	4
0106 Engine and transmission oil cooler and engine oil cooler lines.....	5-1	5
0106 Oil filter, adapter, and oil line fittings.....	6-1	6
0106 Crankcase depression regulator valve and mounting hardware.....	7-1	7
0108 Air intake manifold	8-1	8
Group 03 Fuel system.....	9-1	9
0302 Fuel pump and mounting hardware.....	9-1	9
0302 Fuel injection pump and fuel filter lines.....	10-1	10
0302 Fuel injection supply and return lines	11-1	11
0304 Air cleaner, air horn, and related parts.....	12-1	12
0306 Fuel tank supply and return lines	13-1	13
0306 M998 series A2 fuel tank supply and return lines.....	14-1	14
0306 Fuel tank assembly and mounting straps.....	15-1	15
0306 Fuel filler pipe assembly and vent lines.....	16-1	16
0306 Fuel tank vent line filter, and mounting hardware.....	17-1	17
0309 Fuel filter assembly/water separator and mounting hardware	18-1	18
0311 Glow plug.....	19-1	19
0312 Accelerator controls and hand throttle	20-1	20
0312 Accelerator cable bracket and idle spring.....	21-1	21
Group 04 Exhaust system	22-1	22
0401 Muffler exhaust pipes, and related parts.....	22-1	22
0401 Exhaust manifold heat shield.....	23-1	23
Group 05 Cooling system	24-1	24
0501 Radiator and mounting hardware.....	24-1	24
0501 Surge tank and relates parts	25-1	25
0502 Radiator shroud and related parts.....	26-1	26
0503 Radiator hoses and related parts.....	27-1	27
0503 Thermostat, water crossover, and attaching hardware	28-1	28
0504 Water pump and attaching hardware	29-1	29
0505 Fan assemblies belts, tensioner, idler pulley, and mounting hardware	30-1	30
0505 Fan drive and pulley	31-1	31
Group 06 Electrical system	32-1	32
0601 Generator, 60 AMP, 100 AMP, belts, pulley, and mounting hardware	32-1	32
0601 200 AMP alternator assembly, belts, pulley, guard and mounting hardware M996, M996A1, M997, M997A1, M997A2, M1097, M1097A1 and M1097A2.....	33-1	33
0601 200 AMP alternator M996, M996A1, M997, M997A1, M997A2, M1097, and M1097A1 (PRESTOLITE)	34-1	34
0601 200 AMP alternator M996, M996A1, M997 M997A1, M1097, M1097A1, and M1097A2 (NIEHOFF)	35-1	35
0601 Kit, 60, 100, and 200 AMP alternator mounting hardware.....	36-1	36
0601 Generator assembly (60 AMP).....	37-1	37

TABLE OF CONTENTS (Cont'd)

	Page	Illus Figure
0603 Starter motor, cable assemblies, and mounting hardware	38-1	38
0603 Starter motor assembly	39-1	39
0607 Instrument panel assembly and mounting hardware	40-1	40
0607 Instrument cluster assembly.....	41-1	41
0607 Circuit breakers	42-1	42
0608 Directional control unit protective control box and directional flasher.....	43-1	43
0608 Transmission control module, circuit breaker, and relay	44-1	44
0608 Stoplight switch, time delay module and high beam selector switch	45-1	45
0608 Control box assembly, M996, M996A1, M997, M997A1 and M997A2 ambulance...	46-1	46
0608 Air conditioner and heater control box, M997, M997A1, and M997A2 ambulance...	47-1	47
0608 Personnel heater/vent and A/C control panel, M997, M997A1, and M997A2 ambulance	48-1	48
0608 Personnel heater/vent and A/C control panel M996 and M996A1 ambulance	49-1	49
0608 24V DC outlet, rear, M996, M996A1, M997, M997A1, and M997A2	50-1	50
0608 Front and rear blackout switches, M996, M996A1, M997, M997A1, and M997A2 ambulance	51-1	51
0608 NBC control panel M996, M996A1, M997, M997A1, and M997A2 ambulance	52-1	52
0609 Front composite light and mounting hardware.....	53-1	53
0609 Rear composite light and mounting hardware	54-1	54
0609 Blackout lamp and headlight assembly	55-1	55
0609 Clearance marker light assembly	56-1	56
0609 Backup light assembly and mounting hardware	57-1	57
0609 Blackout, dome, and spotlight, M996, M996A1, M997, M997A1, and M997A2 ambulance	58-1	58
0610 Sending units.....	59-1	59
0610 Fuel pressure transducer, fuel level transmitter, parking brake backup light switches and transfer indicator switch.....	60-1	60
0611 Horn and horn button assembly	61-1	61
0612 Batteries, cables, buss bar and related parts.....	62-1	62
0612 Battery mounting components and related parts.....	63-1	63
0612 Slave receptacle and cable assemblies	64-1	64
0612 200 AMP umbilical power cable	65-1	65
0613 Engine wiring harness	66-1	66
0613 A2 engine wiring harness	67-1	67
0613 A2 engine wiring harness installation.....	68-1	68
0613 A2 transmission wiring harness.....	69-1	69
0613 STE/ICE wiring harness	70-1	70
0613 Hood wiring harness.....	71-1	71
0613 Body wiring harness and fuel tank jumper assembly	72-1	72
0613 Body wiring harness, ambulance M997A2 and M1035A2.....	73-1	73
0613 Body wiring harness - partial view.....	74-1	74
0613 Body wiring harness - partial view.....	75-1	75
0613 Body wiring harness - partial view.....	76-1	76
0613 A2 Body wiring harness	77-1	77
0613 Ambulance body wiring harness M997A2 and M1035A2	78-1	78
0613 A2 Body wiring harness installation	79-1	79
0613 Air-conditioner jumper cable, M997, M997A1, and M997A2 ambulance	80-1	80

TABLE OF CONTENTS (Cont'd)

	Page	Illus Figure
0613 Wiring harness blackout jumper switch M996, M996A1, M997, M997A1, and M997A2 ambulance	81-1	81
0613 Main power cable assembly, M996, M996A1, M997, M997A1, and M997A2 ambulance	82-1	82
0613 Interior lighting harness assembly, M996, M996A1, M997, M997A1, and M997A2 ambulance	83-1	83
0613 Heating/vent harness assembly, M996 and M996A1 ambulance	84-1	84
0613 Aspirator/resuscitator cable assembly M996, M996A1, M997, M997A1, and M997A2 ambulance	85-1	85
0613 NBC wiring harness M997, M997A1 and M997A2 ambulance.....	86-1	86
0613 NBC wiring harness M996 and M996A1 ambulance	87-1	87
Group 07 Transmission	88-1	88
0705 Transmission and transfer control assembly and shift rod.	88-1	88
0705 Transmission shift control and neutral start switch	89-1	89
0705 Transmission shift controls and modulator	90-1	90
0705 Transmission shift lever, shift bracket, and rod.....	91-1	91
0708 Torque converter	92-1	92
0710 Transmission mounting hardware, fluid dipstick ,and tube assembly	93-1	93
0710 Transmission assembly.....	94-1	94
0710 Planetary gear carrier	95-1	95
0710 Parking lock system.....	96-1	96
0713 Direct clutch assembly.....	97-1	97
0713 Forward clutch	98-1	98
0713 Intermediate clutch and center support assembly.....	99-1	99
0713 Overrun, overdrive, and fourth clutch assembly	100-1	100
0714 Front servo, rear servo, and governor assembly.....	101-1	101
0714 Control valve and related parts	102-1	102
0714 Control valve, accumulator, and related parts	103-1	103
0721 Transmission oil pump	104-1	104
0721 Transmission vent lines and attaching hardware.....	105-1	105
0721 Transmission/transfer cooling lines	106-1	106
Group 08 Transfer and final drive assembly.....	107-1	107
0801 Transfer assembly.....	107-1	107
0801 Transfer case assembly, P/N 12340073	108-1	108
0801 Transfer case assembly, P/N 5937387, 12447125 (front half).....	109-1	109
0801 Transfer case assembly, P/N 5937387, 12447125 (rear half).....	110-1	110
0801 Transfer oil cooler assembly	111-1	111
0801 Transfer shift mechanisms.....	112-1	112
0803 Transfer shift controls.....	113-1	113
0804 Transfer case vent lines and related parts	114-1	114
Group 09 Propeller shafts	115-1	115
0900 Front propeller shaft assemblies.....	115-1	115
0900 Rear propeller shaft assemblies	116-1	116
Group 10 Front axle	117-1	117
1000 Front halfshaft assembly, left and right side.....	117-1	117
1002 Front axle differential, mounting bracket, and hardware.....	118-1	118
1002 Front axle differential and geared hub vent lines.....	119-1	119
1004 Front knuckle and geared hub assembly.....	120-1	120
1004 Front control arms, ball joints, and mounting hardware.....	121-1	121

TABLE OF CONTENTS (Cont'd)

	Page	Illus Figure
Group 11 Rear axle.....	122-1	122
1100 Rear halfshaft assembly, left and right side.....	122-1	122
1102 Rear axle differential, mounting brackets, and hardware.....	123-1	123
1102 Axle differential.....	124-1	124
1102 Rear axle differential and geared hub vent lines.....	125-1	125
1104 Rear knuckle and geared hub assembly.....	126-1	126
1104 Rear control arms, ball joints and mounting hardware.....	127-1	127
Group 12 Brakes.....	128-1	128
1201 Parking brake hand lever and cable.....	128-1	128
1201 Parking brake hand lever and rod.....	129-1	129
1201 Parking brake cables and mounting hardware.....	130-1	130
1201 Parking brake caliper, rotor, and mounting hardware.....	131-1	131
1201 Rear parking brake and caliper assembly.....	132-1	132
1202 Service brake caliper assembly and rotor.....	133-1	133
1204 Front service brake lines and proportioning valve.....	134-1	134
1204 Rear brake lines and fittings.....	135-1	135
1204 Master cylinder assembly.....	136-1	136
1205 Hydro-booster.....	137-1	137
1206 Service brake pedal assembly.....	138-1	138
Group 13 Wheels and tracks.....	139-1	139
1311 Wheel and runflat assembly.....	139-1	139
1313 Tires.....	140-1	140
Group 14 Steering.....	141-1	141
1401 Steering column, wheel, and intermediate shaft.....	141-1	141
1401 Steering linkage.....	142-1	142
1407 Power steering gear and mounting hardware.....	143-1	143
1407 Power steering gear assembly.....	144-1	144
1410 Power steering pump support bracket.....	145-1	145
1410 Power steering pump, pulley, and mounting hardware.....	146-1	146
1410 Power steering pump assembly.....	147-1	147
1411 Power steering and hydro-boost hydraulic lines and fittings.....	148-1	148
1411 Power steering oil cooler, hydro-boost and fan clutch hydraulic lines and fitting.....	149-1	149
Group 15 Frame towing attachments, drawbars, and articulation system.....	150-1	150
1501 Frame assembly, body mount brackets, and transmission crossmember.....	150-1	150
1501 Air lift brackets front upper control arm brackets, front spring seats, and mounting hardware.....	151-1	151
1501 Front suspension crossmembers, related parts, and mounting hardware.....	152-1	152
1501 Rear suspension crossmembers, related parts, and mounting hardware.....	153-1	153
1501 Upper control arm brackets, spring seats, related parts, and mounting hardware.....	154-1	154
1501 Front bumper and lifting shackle.....	155-1	155
1501 Front bumper and lifting shackle, winch.....	156-1	156
1501 Rear bumper and lifting shackle.....	157-1	157
1503 Towing pintle assembly.....	158-1	158
Group 16 Springs and shock absorbers.....	159-1	159
1601 Springs, front and rear.....	159-1	159
1604 Shock absorbers, front and rear.....	160-1	160

TABLE OF CONTENTS (Cont'd)

	Page	Illus Figure
1605 Stabilizer bar and connecting links	161-1	161
1605 Rear radius rods.	162-1	162
Group 18 Body, cab, hood, and hull assembly.....	163-1	163
1801 Body mounting components.....	163-1	163
1801 Body assembly components, left hand.....	164-1	164
1801 Body assembly and related parts	165-1	165
1801 Body assembly components, right hand	166-1	166
1801 Body insulation and cowl assemblies	167-1	167
1801 Body insulation.....	168-1	168
1801 Hood assembly and mounting hardware.....	169-1	169
1801 Hood assembly, grille, and related parts.....	170-1	170
1801 Hood assembly, ballistic grilles, and related parts	171-1	171
1801 Left hand splash shield, radiator side armor, and hood prop rod.	172-1	172
1801 Right hand splash shield and radiator side armor.....	173-1	173
1801 Rear fixed doors and mounting hardware.....	174-1	174
1801 Engine access cover assembly, “A” pillar insulation, and steering wheel lock	175-1	175
1801 Cargo bulkhead and mounting hardware.....	176-1	176
1801 Interior net assemblies.....	177-1	177
1801 Rear doors, M996 and M996A1 ambulance	178-1	178
1801 Rear doors M997 and M997A1, and M997A2 ambulance.....	179-1	179
1801 Bulkhead doors and related parts, M996 and M996A1 ambulance	180-1	180
1801 Bulkhead doors and related parts, M997, M997A1, and M997A2 ambulance	181-1	181
1801 NBC panel door and related hardware, M997, M997A1, and M997A2 ambulance....	182-1	182
1801 NBC access door and related hardware, M996 and M996A1 ambulance	183-1	183
1801 Litter tray stowage door, M996, M996A1, M997, M997A1, and M997A2 ambulance	184-1	184
1801 Litter tray stowage, M997, M997A1, and M997A2 ambulance	185-1	185
1801 Rear cover assembly, left and right hand, M996 and M996A1 ambulance.....	186-1	186
1801 Cover assembly, medical stowage, left and right hand, M996 and M996A1 ambulance	187-1	187
1801 Heater access door and related hardware, M996 and M996A1 ambulance.....	188-1	188
1801 A/C and heater compartment panels and seals, M997, M997A1, and M997A2 ambulance	189-1	189
1801 Rear door seals M996, M996A1, M997 M997A1, and M997A2 ambulance.....	190-1	190
1801 Medical stowage doors, lower heater louver, and related components M997, M997A1, and M997A2 ambulance	191-1	191
1802 Windshield assembly folddown.....	192-1	192
1802 Windshield assembly ballistic	193-1	193
1805 Interior tunnel, cowl, floor insulation and mounting components (foam).....	194-1	194
1805 Insulation floorboard, front and-rear	195-1	195
1805 Floor mat cover and related hardware; M996, M996A1, M997, M997A1, and M997A2 ambulance	196-1	196
1806 Seats and belts, front.....	197-1	197
1806 Commander's seat, driver's seat, and related parts.....	198-1	198
1806 Protective padding on “B” pillar for non-armored vehicles	199-1	199
1806 Protective-padding on “B” pillar cover for armored vehicles.....	200-1	200
1806 Front seatbelts, brackets, and mounting hardware.....	201-1	201

TABLE OF CONTENTS (Cont'd)

	Page	Illus Figure
1806 Seats and belts, rear	202-1	202
1806 Seat cushions and mounting hardware, M996 and M996A1 ambulance	203-1	203
1806 Seat frame assembly and related hardware, M996 and M996A1 ambulance	204-1	204
1806 Attendant seat, M996, M996A1, M997, M997A1, and M997A2 ambulance	205-1	205
1806 Rear seatbelts, brackets, and mounting hardware	206-1	206
1808 Pioneer tool stowage tray assembly	207-1	207
1808 First aid kit and fire extinguisher mounting brackets.	208-1	208
1808 TOW missile rack assembly and mounting hardware	209-1	209
1808 TOW missile rack assembly, upper rack, support, and mounting hardware	210-1	210
1808 TOW missile rack assembly, intermediate rack and base assembly.....	211-1	211
1808 Traversing unit stowage and depression stop assembly.....	212-1	212
1808 TOW tripod, fuel can, M16 ammo stowage brackets, telephone cable reel, combat ration straps, and mounting components.....	213-1	213
1808 MGS battery stowage rack and related parts.....	214-1	214
1808 Night sight, bore sight collimator, and camouflage pack stowage.....	215-1	215
1808 TOW night sight batteries and coolant, radiac meter, and night vision goggles stowage	216-1	216
1808 M16/M203 rifle mount and gasoline burning stove stowage.....	217-1	217
1808 Machine gun, night sight, and ammunition stowage and related components.....	218-1	218
1808 Armament tripod mount, ammunition, gun adapter mount, rear M16 rifle stowage, and related components	219-1	219
1808 Ammunition and water can stowage trays and related components, Army.....	220-1	220
1808 Ammunition and water can stowage trays and mounting hardware stowage.....	221-1	221
1808 Ammunition and water can stowage trays and related components, Air Force and Marine Corps.....	222-1	222
1808 Litter straps and fasteners, right hand, M996 and M996A1 ambulance	223-1	223
1808 Litter straps and fasteners, left hand, M996 and M996A1 ambulance	224-1	224
1808 Oxygen bottle mounting, litter bumpers, and litter frame plugs, right hand, M996 and M996A1 ambulance	225-1	225
1808 Oxygen bottle mounting, litter bumpers and litter frame plugs, left hand, M996 and M996A1 ambulance	226-1	226
1808 Oxygen bottle holddown and bracket, spine board (short) w/straps, R. H., M997, M997A1, and M997A2 ambulance	227-1	227
1808 3-1/2 ton jack storage bracket and related items	228-1	228
1808 I.V. bag straps and hooks, oxygen bottle stowage, and spine board strap assemblies, M996, M996A1, M997, M997A1, and M997A2 ambulance.....	229-1	229
1808 Web shelf net assembly, M997, M997A1, and M997A2 ambulance	230-1	230
1808 Attendant seat stowage hardware, M996 and M996A1 ambulance	231-1	231
1808 Attendant seat stowage hardware, M997, M997A1, and M997A2 ambulance.	232-1	232
1810 Tailgate assembly and related parts.....	233-1	233
1812 Body armor panels and mounting hardware merge	234-1	234
1812 Cargo shell door, insulation, intermediate pillar, gas spring, and related components	235-1	235
1812 Cargo shell door assembly, basic and supplemental armor	236-1	236
1812 Cargo shell mounting components.....	237-1	237
1812 Cargo shell assemblies.....	238-1	238
1812 Weapon station hatch assembly, latch, gunner's sling and related components.....	239-1	239
1812 Weapon station tray assembly, reinforcement tube, and related components.....	240-1	240
1812 Weapon station tray mounting, TOW carrier	241-1	241

TABLE OF CONTENTS (Cont'd)

	Page	Illus Figure
1812 Armament pintle and panel assemblies, and related parts	242-1	242
1812 Turret support ring assembly	243-1	243
1812 Roof and mounting components.....	244-1	244
1812 Gunner's platform assembly and mounting hardware	245-1	245
1812 Crew door assembly, front ballistic	246-1	246
1812 Crew door assembly, rear, ballistic.....	247-1	247
1812 TOW electrical components.....	248-1	248
1812 S250 shelter mounting components	249-1	249
1812 S250 shelter tailgate mounting components	250-1	250
1812 Litter assembly and mounting components	251-1	251
1812 Litter assembly	252-1	252
1812 Lower litter skids and upper litter mounting hardware, M997, M997A1, and M997A2 ambulance	253-1	253
1812 Litter tray extension assembly, M997, M997A1 and M997A2 ambulance.....	254-1	254
1812 Upper litter tray assembly, M997, M997A1, M997A2 ambulance.....	255-1	255
1812 Litter skids and tracks, M996 and M997A1 ambulance.....	256-1	256
1812 Red Cross marking rear door, M996, M996A1, M997, M997A1, and M997A2 ambulance	257-1	257
1812 Rear step mounting hardware, M996, M996A1, M997, M997A1, and M997A2 ambulance	258-1	258
1812 Rear step assembly, M996, M996A1, M997 M997A1, and M997A2 ambulance	259-1	259
1812 Rear step latch striker bracket, and blackout switch, mounting hardware, M996, M996A1, M997, M997A1 and M997A2 ambulance	260-1	260
1812 Two and four litter ambulance body mounting hardware and seals, M996, M996A1, M997, M997A1, and M997A2 ambulance	261-1	261
1812 Two and four litter body, Red Cross markings M996, M996A1, M997, M997A1, and M997A2 ambulance.....	262-1	262
1812 Heater duct and grille, M996 and M996A1 ambulance	263-1	263
1812 Heating director housing assembly, M997, M997A1, and M997A2 ambulance	264-1	264
1812 Patient compartment heater and A/C ducts, M997, M997A1, and M997A2 ambulance	265-1	265
1812 Hose assembly, blower to filter, M996 and M996A1 ambulance.....	266-1	266
1812 NBC piping for #1, 2, & 3 heaters, M997, M997A1, and M997A2 ambulance.....	267-1	267
1812 NBC piping for #1, 2, & 3 heaters M996 and M996A1 ambulance	268-1	268
1812 NBC piping for #4 & 5 heaters, M996 and M996A1 ambulance	269-1	269
1812 NBC piping for #4 & 5 heaters, M997, M997A1, and M997A2 ambulance	270-1	270
1812 NBC piping for #6 & 7 heaters, M997, M997A1, and M997A2 ambulance	271-1	271
1812 NBC blower and filter mounting hardware, M996 and M996A1 ambulance	272-1	272
1812 NBC blower and filter mounting hardware, M997, M997A1, and M997A2 ambulance	273-1	273
1812 NBC piping, blower box, and filter, M997, M997A1, and M997A2 ambulance	274-1	274
1812 NBC tubing from filters to heaters, M997, M997A1, and M997A2 ambulance	275-1	275
1812 NBC heater and mounting hardware, M997, M997A1, and M997A2 ambulance	276-1	276
1812 NBC heater and mounting hardware, M996 and M996A1 ambulance.....	277-1	277
Group 20 Hoist, winch, capstan, power control unit, and power take-off.....	278-1	278
2001 Winch assembly, mounting hardware, and related parts.....	278-1	278
2001 Winch assembly.....	279-1	279
2001 Winch control, storage box, and mounting hardware	280-1	280

TABLE OF CONTENTS (Cont'd)

	Page	Illus Figure
Group 22 Body, chassis, and hull accessory items.....	281-1	281
2201 Two man crew soft top enclosure, top assembly, rear curtain, and door assemblies ...	281-1	281
2201 Two man crew soft top enclosure, bow, and mounting components.....	282-1	282
2201 Troop area soft top enclosure, bows, and mounting components.....	283-1	283
2201 Troop area soft top enclosure	284-1	284
2201 Four man crew soft top enclosure, top assembly, rear curtain, and door assemblies ...	285-1	285
2201 Four man crew soft top enclosure, bows, and mounting components	286-1	286
2201 Cargo area soft top enclosure, top assembly	287-1	287
2201 Cargo area soft top enclosure, bows, and mounting hardware	288-1	288
2201 Ambulance soft top enclosure top curtain, and door assemblies.....	289-1	289
2201 Ambulance soft top enclosure, bows, and mounting components.....	290-1	290
2201 Ambulance soft top enclosure, rear bow, and mounting components;.....	291-1	291
2202 Windshield wiper motor, wiper assembly, and washer bottle.....	292-1	292

VOLUME 2 OF 2

2202 Rearview mirror and mounting hardware.....	293-1	293
2202 Split rearview mirror and mounting hardware	294-1	294
2202 Reflectors	295-1	295
2202 Diverter assembly, defroster, and heater ducting	296-1	296
2202 A2 diverter assembly, defroster, and heater ducting	297-1	297
2202 Heater assembly, water valve, and controls	298-1	298
2202 Heater fuel lines, filter-to tank, M996, M996A1, M997, M997A1, and M997A2 ambulance	299-1	299
2202 Fuel lines, personnel heater to fuel filter, M996 and M996A1 ambulance	300-1	300
2202 Fuel lines, personnel heater to fuel filter, M997, M997A1, and M997A2 ambulance	301-1	301
2202 Personnel heater assembly and attaching hardware M996 and M996A1 ambulance	302-1	302
2202 Antenna and intercom cables and mounting hardware M997, M997A1, and M997A2 ambulance	303-1	303
2202 Antenna and intercom cables and mounting hardware, M996 and M996A1 ambulance	304-1	304
2202 Antenna mount and mounting hardware, M996 and M996A1 ambulance.....	305-1	305
2202 Antenna mount and mounting hardware, M997, M997A1, and M997A2 ambulance	306 1	306
2202 Heater blower assembly, M996 and M996A1 ambulance.....	307-1	307
2202 Heater, filter, and attaching hardware, M997, M997A1, and M997A2 ambulance	308-1	308
2202 Air intake filter, M996 and M996A1 ambulance.....	309-1	309
2202 Heater assembly, multifuel B-model, M996, M996A1, M997, M997A1, and M997A2 ambulance.	310-1	310
2202 Heater grille, exhaust pipe, and mounting hardware, M996, M996A1 M997, M997A1, and M997A2 ambulance	311-1	311
2202 Heater assembly, multifuel A-model, M997, M997A1, and M997A2 ambulance	312-1	312

TABLE OF CONTENTS (Cont'd)

	Page	Illus Figure
2202 Heater component bracket assembly, B-model, M996, M996A1, M997, M997A1, and M997A2 ambulance	313-1	313
2202 Burner assembly B-model, M996, M996A1, M997, M997A1, and M997A2 ambulance	314-1	314
2202 Burner assembly, A-model, M997, M997A1, and M997A2 ambulance.....	315-1	315
2202 Sun visor assembly and mounting hardware	316-1	316
2202 Ambulance spreader assembly	317-1	317
2210 Data plates, dash panel	318-1	318
2210 Data plates, cable and slave receptacle.....	319-1	319
2210 Data plates, battery cable and slave receptacle	319-1	319
2210 Data plates, surge tank, fan shroud, and cook stove.....	320-1	320
2210 Data plates, generator, transfer case, and engine container	321-1	321
2210 Data plates, winch	322-2	322
2210 Data plates, TOW carrier.....	323-1	323
2210 Data plates, TOW carrier.....	324-1	324
2210 Data plates, sights, traversing unit, night vision goggles, and radiac meter	325-1	325
2210 Data plates and identification tags, M996, M996A1, M997, M997A1, and M997A2 ambulance	326-1	326
Group 33 Special purpose kits	327-1	327
3301 Engine shipping container assembly	327-1	327
3303 Arctic fuel injection pump, engine gaskets, and CDR tube	328-1	328
3303 Arctic kit pan cover and heater tube.....	329-1	329
3303 Arctic kit, control box, gas cap, fuel pump, and fuel lines	330-1	330
3303 Arctic kit, control box assembly.....	331-1	331
3303 Arctic kit heater assembly, plenum assembly, and related components.....	332-1	332
3303 Arctic kit, battery components, insulation, and control box connector	333-1	333
3303 Arctic kit,diverter box, defroster, and heater ducting.....	334-1	334
3303 Arctic kit, diverter box, ducting, and insulation	335-1	335
3303 Arctic kit, two man crew, bow, and mounting components	336-1	336
3303 Arctic kit, two man crew. curtain fasteners	337-1	337
3303 Arctic kit, two man crew, top curtain, rear curtain and door assemblies	338-1	338
3303 Arctic kit, four man crew, top enclosure, bows, and mounting components	339-1	339
3303 Arctic kit, door hinges, and curtain channels	340-1	340
3303 Arctic kit, four man crew, top curtain, rear curtain, and door assemblies	341-1	341
3303 Swingfire heater kit and related parts.....	342-1	342
3303 Swingfire heater kit, circuit breaker and related parts	343-1	343
3303 Swingfire heater kit, harness assemblies	344-1	344
3303 Two door seat and floor covers	345-1	345
3303 Cargo floor cover and harness assembly.....	346-1	346
3303 Winterization kit, fuel pump and attaching hardware.....	347-1	347
3303 Fuel pump tube assembly.....	348-1	348
3303 Winterization kit, fuel line and jumper cable	349-1	349
3303 Winterization kit, heater and exhaust diverter assembly.....	350-1	350
3303 Winterization kit, control box, filter, and cover assembly.....	351-1	351
3303 Seat support assemblies and mounting hardware.....	352-1	352
3303 Step assembly, support assembly, and mounting hardware	353-1	353
3303 Top plate support and attaching hardware	354-1	354

TABLE OF CONTENTS (Cont'd)

	Page	Illus Figure
3303 Fuel can bracket, antenna mounting bracket, and composite light housing mounting hardware	355-1	355
3303 Mounting plates and ventilator exhaust ducting	356-1	356
3303 Screw caps and winterization instruction plate.....	357-1	357
3303 Top cover assembly and mounting hardware.....	358-1	358
3303 Wiring harness channel and hardware	359-1	359
3303 End closures, door assembly, and mounting hardware	360-1	360
3305 Deep water fording kit, intake and exhaust systems	361-1	361
3305 Deep water fording kit, selector valve, sensor cup, and vent lines	362-1	362
3305 Deep water fording kit, hydro-boost vent line, engine and transmission dipstick, and tube assemblies	363-1	363
3305 Supplemental deep water fording kit.....	364-1	364
3307 Troop seat kit, safety strap, and mounting hardware	365-1	365
3307 Troop seat assembly, left and right.....	366-1	366
3307 Alternator, 100 AMP kit (PRESTOLITE).....	367-1	367
3307 Alternator, 100 AMP kit (NIEHOFF)	368-1	368
3307 Alternator, 100 AMP (PRESTOLITE).....	369-1	369
3307 Alternator, 100 AMP (NIEHOFF)	370-1	370
3307 Alternator, 200 AMP kit.....	371-1	371
3307 Communications kit, radio rack assembly, and mounting hardware, AN/GRC-160 and TSEC/KY-57	372-1	372
3307 Communications kit, radio cables, AN/GRC-160, AN/VRC-46, and TSEC/KY-57	373-1	373
3307 Communications kit, radio rack assembly, and mounting hardware, AN/GRC-160 and TSEC/KY-57, TOW carrier.....	374-1	374
3307 Communications kit, radio cables, AN/GRC-160, AN/VRC-46, and TSEC/KY-57, TOW carrier	375-1	375
3307 Communications kit, radio rack assembly, AN/VRC-47 and (2) TSEC/KY-57 assemblies	376-1	376
3307 Communications kit, radio cables, AN/VRC-47 and (2) TSEC/KY-57 assemblies.....	377-1	377
3307 Communications kit, radio rack assembly, AN/VRC-49 and (2) TSEC/KY-57 assemblies	378-1	378
3307 Communications kit, radio cables, AN/VRC-49 and (2) TSEC/KY-57 assemblies.....	379-1	379
3307 Communications kit, radio rack assembly.....	380-1	380
3307 Communications kit, radio rack assembly and radio mounting hardware, AN/VRC-46	381-1	381
3307 Communications kit, radio rack assembly and radio mounting hardware, (2) AN/VRC-46.....	382-1	382
3307 Communications kit radio rack assembly and radio mounting hardware, (3) AN/VRC-46.....	383-1	383
3307 Communications kit radio rack assembly and radio mounting hardware, AN/VRC-47	384-1	384
3307 Communications kit radio rack assembly and radio mounting hardware, AN/VRC 48.....	385-1	385

TABLE OF CONTENTS (Cont'd)

	Page	Illus Figure
3307 Communications kit, radio rack assembly and radio mounting hardware, AN/VRC-49	386-1	386
3307 Communications kit, radio cable, main power	387-1	387
3307 Communications kit, radio cables, AN/VRC-47 and AN/VRC-48.....	388-1	388
3307 Communications radio cables, AN/VRC-46, (2) AN/VRC-46, (3) AN/VRC-46, AN/VRC-47, AN/VRC-48, and AN/VRC-49	389-1	389
3307 Communications kit, cables, (2) AN/VRC-46 (3) AN/VRC-46, and AN/VRC-49	390-1	390
3307 Communications kit, radio cables, (3) AN/VRC-46	391-1	391
3307 81 MM mortar kit, container assembly, and stowage rack.....	392-1	392
3307 81 MM mortar kit, equipment rack assembly, barrel stowage bracket, and bipod stowage tray assembly.....	393-1	393
3307 Traversing bar kit.....	394-1	394
3307 Rearview mirror mounting kit	395-1	395
3307 Cargo barrier extension kit	396-1	396
3307 Slave receptacle kit.....	397-1	397
3307 Slave receptacle with power cable assembly kit.....	398-1	398
3307 Power steering oil cooler kit.....	399-1	399
3307 Brushguard kit.....	400-1	400
3307 Kit, S250 shelter mounting components.....	401-1	401
3307 Kit, S250 shelter tailgate mounting components	402-1	402
3307 Kit, camouflage rack and stowage rack assembly.....	403-1	403
3307 Kit, prime mover Lt. howitzer, 105MM L119, front bumper	404-1	404
3307 Kit, prime mover Lt. howitzer, 105MM L119, rear bumper	405-1	405
3307 Kit, prime mover Lt. howitzer, 105MM L119, winch.....	406-1	406
3307 Kit, prime mover Lt. howitzer, 105MM L119, winch control and stowage box	407-1	407
3307 Kit, prime mover Lt. howitzer, 105MM L119, trailer receptacle and body wiring harness.....	408-1	408
3307 Kit prime mover Lt. howitzer, 105MM L119, ammo rack and sight boxes stowage.....	409-1	409
3307 Kit, prime mover Lt. howitzer, 105MM L119, telephone, remote and tripod stowage	410-1	410
3307 Kit, prime mover Lt. howitzer, 105MM L119, fuel can, water can, section chest, and spade stowage.....	411-1	411
3307 Kit, prime mover Lt. howitzer, 105MM L119, G.D.U. and G.D.U. battery stowage	412-1	412
3307 Kit, prime mover Lt. howitzer, 105MM L119, aiming post and cable reel stowage	413-1	413
3307 Kit, prime mover, Lt. howitzer, 105MM L119, pioneer tool stowage tray hardware and parking brake hardware.....	414-1	414
3307 Kit, towed vulcan system	415-1	415
3307 Kit, pintle extension	416-1	416
3307 Kit, rear seat assembly.....	417-1	417
3307 Kit, man portable air-defense system (MANPADS)	418-1	418
3307 Kit, 9,000 Lb winch.....	419-1	419
3307 9,000 Lb winch assembly.....	420-1	420

TABLE OF CONTENTS (Cont'd)

	Page	Illus Figure
Group 47 Gages, weighing, and measuring devices	421-1	421
4701 Speedometer, speedometer drive, and related parts	421-1	421
4702 Air restriction indicator assembly	422-1	422
Group 52 Refrigeration, air conditioner, heater, and air conditioning components	423-1	423
5203 Air conditioner compressor and mounting hardware, M997, M997A1, and M997A2 ambulance	423-1	423
5203 Air conditioner compressor assembly, M997, M997A1, and M997A2 ambulance	424-1	424
5217 Air conditioner lines and fittings, M997, M997A1, and M997A2 ambulance	425-1	425
5217 Air conditioner condenser and evaporator lines, M997, M997A1, and M997A2 ambulance	426-1	426
5230 Heater and air conditioning condenser, M997, M997A1, and M997A2 ambulance	427-1	427
5241 Air conditioning evaporator and mounting hardware, M997, M997A1, and M997A2 ambulance	428-1	428
5243 Evaporator blower motor assembly, M997, M997A1, and M997A2 ambulance	429-1	429
Group 94 Kits		Kits-1
9401 Service kits		Kits-1
Group 95 General use standardized parts		Bulk-1
9501 Hardware supplies and bulk material		Bulk-1
Section III SPECIAL TOOLS LIST	430-1	430
Group 26 Tools and test equipment	430-1	430
2604 Special tools, drive belts and transmission	430-1	430
2604 Special tools, transmission	431-1	431
2604 Special tools, transfer case	432-1	432
2604 Special tools, axle differential	433-1	433
2604 Special tools, geared hub and steering	434-1	434
2604 Special tools, steering pump body, and speedometer drive	435-1	435
2604 Special tools, multipurpose	436-1	436
2604 Special tools, air conditioner compressor	437-1	437
2604 Special tools, air conditioner compressor tool kit	438-1	438
2604 Special tools, transmission and engine A2	439-1	439
Section IV CROSS-REFERENCE INDEXES		I-11
National Stock Number Index		I-1
Part Number Index		I-89
Figure Number Index		I-293

**UNIT, DIRECT SUPPORT AND GENERAL SUPPORT MAINTENANCE
REPAIR PARTS AND SPECIAL TOOLS LIST
SECTION I. INTRODUCTION**

1. Scope.

This Repair Parts and Special Tools List lists and authorizes spares and repair parts; special tools; special test, measurement and diagnostic equipment (TMDE) and other special support equipment required for performance of unit, direct support and general support maintenance of the 1 1/4 ton, 4x4 M998 series vehicles. It authorizes the requisitioning, issue and disposition of spares, repair parts, and special tools as indicated by the Source, Maintenance, and Recoverability (SMR) codes.

2. General.

In addition to Section I, Induction, this Repair Parts and Special Tools List is divided into the following sections:

a. Section II. Repair Parts List. A list of spares and repair parts authorized by this RPSTL for use in the performance of maintenance. The list also includes parts which must be removed for replacement of the authorized parts. Parts lists are composed of functional groups in accenting alphanumeric sequence, with the parts in each group listed in ascending figure and item number sequence. Bulk materials are listed in item name sequence. Repair parts kits are listed separately in their own functional group within Section II. Repair parts for repairable special tools are also listed in this section. Items listed are shown on the associated illustration(s)/figure(s).

b. Section III. Special Tools List. A list of special tools, TMDE, and other special support equipment authorized by this RPSTL (as indicated by Basis of Issue (BOI) information in DESCRIPTION AND USABLE ON CODE column) for the performance of maintenance.

c. Section IV. Cross-Reference Index. A list, in National Item Identification Number (NIIN) sequence, of all National stock numbered items appearing in the listing followed by a list in alphanumeric sequence of all part numbers appearing in the listings. National stock numbers and part numbers are cross-referenced to each illustration figure and item number. The figure and item number index lists figure and item numbers in alphanumeric sequence and cross-references NSN, CAGEC, and part numbers.

3. Explanation of Columns (Sections II and III).

a. Item No. (Column (1)). Indicates the number used to identify items called out in the illustration.

b. SMR Code (Column (2)). The Source, Maintenance, and Recoverability (SMR) code is a 5-position code containing supply/requisitioning information, maintenance category authorization criteria and disposition instruction as shown in the following breakout:

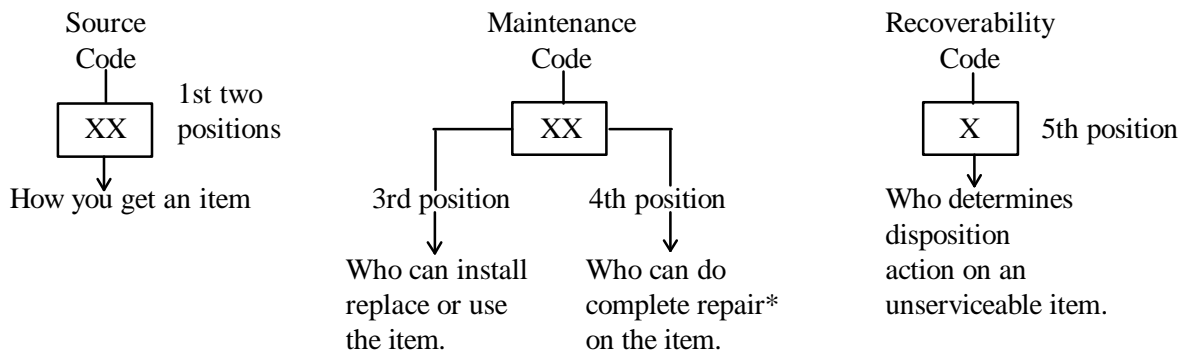

Complete Repair: Maintenance capacity, capability, and authority to perform all corrective maintenance tasks of the "Repair" function in a use/user environment in order to restore serviceability to a failed item.

(1) **Source Code.** The source code tells you how to get an item needed for maintenance repair, overhaul of an end item/equipment. Explanation of source codes follows:

Code	Explanation
PA PB PC** PD PE PF PG KD KF KB	<p>Stocked items; use the applicable NSN to request/requisition items with these source codes. They are authorized to the category indicated by the code entered in the 3d position of the SMR code.</p> <p>** NOTE: Items coded PC are subject to deterioration.</p> <p>Items with these codes are not to be requested/requisitioned individually. They are part of a kit which is authorized to the maintenance category indicated in the 3d position of the SMR code. The complete kit must be requisitioned and applied.</p>
MO- (Made at Unit Level) MF- (Made at DS Level) MH- (Made at Specialized Repair Act (SRA)) MD- (Made at Depot)	<p>Items with these codes are not be request/requisitioned individually. They must be made from bulk material which is identified by the part number in the DESCRIPTION AND USABLE ON CODE (UOC) column and listed in the bulk material group of the repair parts list in the RPSTL. If the item is authorized to you by the 3d position code of the SMR code, but the source code indicates it is made at a higher level, order the item from the higher level of maintenance.</p>
AO- (Assembled by Unit Level) AF- (Assembled by DS Level) AH- (Assembled by GS Level) AL- (Assembled by SRA) AD- (Assembled by Depot)	<p>Items with these codes are not be to requested/requisitioned individually. The parts that make up the assembled item must be requisitioned or fabricated and assembled at the level of maintenance indicated by the source code. If the 3d position code of the SMR code authorized you to replace the item, but the source code indicates the item is assembled at a higher level, order the item from the higher level of maintenance.</p>
XA-	Do not requisition an XA-coded item. Order its next higher assembly. (Also, refer to the note below.)
XB-	If an XB item is not available from salvage, order it using CAGEC and part number given.
XC-	Installation drawing, diagram, instruction sheet, field service drawing, that is identified by manufacturer's part number.
XD-	Item is not stocked. Order an XD-coded item through normal supply channels using the CAGEC and part number given, if no NSN is available.

NOTE

Cannibalization or controlled exchange, when authorized, may be used as a source of supply for items with the above source codes , except for those source coded XA.

(2) **Maintenance Code.** Maintenance codes tell you the level(s) of maintenance authorized to USE and REPAIR support items. The maintenance codes are entered in the third and fourth positions of the SMR code as follows:

(a) The maintenance code entered in the third position tells you the lowest maintenance level authorized to remove, replace, and use an item. The maintenance code entered in the third position will indicate authorization to one of the following levels of maintenance.

Code	Application/Explanation
C	- Crew or operator maintenance done within unit maintenance.
O	- Unit level can remove, replace, ant use the item.
F	- Direct support level can remove, replace, ant use 1 he item.
H	- General support level can remove, replace, and use the item.
L	- Specialized repair activity can remove, replace, and use the item.
D	- Depot level can remove, replace, ant use the item.

(b) The maintenance code entered in the fourth position tells you whether or not the item is to be repaired and identifies the lowest maintenance level with the capability to do complete repair (i.e., perform all authorized repair functions). (NOTE: Some limited repair may be done on the item at a lower level of maintenance, if authorized by the Maintenance Allocation Chart (MAC) and SMR codes.) This position will contain one of the following maintenance codes:

Code	Application/Explanation
O	- Unit is the lowest level that can do complete repair of the item.
F	- Direct support is the lowest level that can do complete repair of the item.
H	- General support is the lowest level that can do complete repair of the item.
L	- Specialized repair activity (designate the specialized repair activity) is the lowest level that can do complete repair of the item.
D	- Depot is the lowest level that can do complete repair of the item.
Z	- Nonrepairable No repair is authorized.
B	- No repair is authorized. (No parts or special tools are authorized for the maintenance of a B coded item.) However, the item may be reconditioned by adjusting, lubricating, etc., at the user level.

(3) **Recoverability Code.** Recoverability codes are assigned to items to indicate the disposition action on unserviceable items. The recoverability code is entered in the fifth position of the SMR code as follows:

Recoverability

Code	Application/Explanation
Z	- Nonrepairable item. When unserviceable, condemn and dispose of the item at the level of maintenance shown in 3d position of SMR code.
O	- Repairable item. When uneconomically repairable, condemn and dispose of the item at unit level.
F	- Repairable item. When uneconomically repairable, condemn and dispose of the item at the direct support level.
H	- Repairable item. When uneconomically repairable, condemn and dispose of the item at the general support level.
D	- Repairable item. When beyond lower level repair capability, return to depot. Condemnation and disposal of item not authorized below depot level.
L	- Repairable item. Condemnation and disposal not authorized below Specialized Repair Activity (SRA).
A	- Item requires special handling or condemnation procedures because of specific reasons (e.g., precious metal content, high dollar value, critical material or hazardous material). Refer to appropriate manuals/directives for specific instructions.

c. **CAGEC (Column (3)).** The Commercial and Government Entity Code (CAGEC) is a 5-digit numeric code which is used to identify the manufacturer, distributor, or Government agency, etc., that supplies the item.

d. **Part Number (Column (4)).** Indicates the primary number used by the manufacturer (individual, company, firm, corporation, or Government activity), which controls the design and characteristics of the item by means of its engineering drawings, specifications standards, and inspection requirements to identify an item or range of items.

NOTE

When you use a NSN to requisition an item, the item you receive may have a different part number from the part ordered.

e. **Description and Usable on Code (UOC) (Column 5).** This column includes the following information:

- (1) The federal item name and, when required, a minimum description to identify the item.
- (2) Items that are included in kits and sets are listed below the name of the kit or set.
- (3) Spare/repair parts that make up an assembled item are indented and listed immediately following the assembled item line entry.
- (4) Part numbers for bulk materials are referenced in this column in the line item entry for the item to be manufactured/fabricated
- (5) When the item is not used with all serial numbers of the same model, the usable effective serial numbers (USBL EFF) are shown on the last line(s) of the description (before UOC).
- (6) The UOC, when applicable (refer to paragraph 5, Special Information).
- (7) In the Special Tools List section, the Basis Of Issue (BOI) appears as the last line(s) in the entry for each special tool, special TMDE and other special support equipment. When density of equipment supported exceeds density spread indicated in the Basis Of Issue, the total authorization is increased proportionately.
- (8) The statement END OF FIGURE appears just below the last item description in column 5 for a given figure in both Section II and Section III.

f. **QTY (Column (6)).** QTY (quantity per figure column) indicates the quantity of the item used in the breakout shown on the illustration figure, which is prepared for a functional group, subfunctional group, or an assembly. A “V” appearing in this column in lieu of a quantity indicates that the quantity is variable and the quantity may vary from application to application.

4. Explanation of Column. (Section IV).

a. National Stock Number (NSN) Index.

(1) **Stock Number column.** This column lists the NSN by National Item Identification Number (NIIN) sequence. The NIIN consists of the last nine digits of the NSN (i.e., $\frac{\text{NSN}}{\text{NIIN}}$ 5305-01-674-1467). When using this column to locate an item, ignore the first 4 digits of the NSN. However, the complete NSN should be used when ordering items by stock number.

(2) **Fig. column.** This column lists the number of the figure where the item is identified/located. The figures are in numerical order in Section II and Section III.

(3) **Item column.** The item number identifies the item associated with the figure listed in the adjacent FIG. column. This item is also identified by the NSN listed on the same line.

b. **Part Number Index.** Part numbers in this index are listed by part number in ascending alphanumeric sequence (i.e., vertical arrangement of letter and number combination which places the first letter or digit of each group in order A through Z. followed by the numbers 0 through 9 and each following letter or digit in like order).

(1) **CAGEC column.** The Commercial and Government Entity Code (CAGEC) a 5-digit code used to identify the manufacturer, distributor, or Government agency, etc., that supplies the item.

(2) **Part Number column.** Indicates the primary number used by the manufacturer (individual firm, corporation or Government activity), which controls the design and characteristics of the item by means of its engineering drawings, specifications standards, and inspection requirements to identify an item or range of items.

(3) **Stock Number column.** This column lists the NSN for the associated part number and manufacturer identified in the PART NUMBER and CAGEC columns to the left.

(4) **Fig column.** This column List the number of the figure where the item is identified/located in Section II and Section III.

(5) **Item column.** The item number is that number assigned to the item as it appears in the figure referenced in the adjacent figure number column.

c. Figure and Item Number Index.

(1) **Fig. column.** This column lists the number of the figure where the item is identified/located. The figures are in numerical order in Section II and Section III.

(2) **Item column.** The item number identifies the item associated with the figure listed in the adjacent FIG. column. This item is also identified by the NSN listed on the same line.

(3) **Stock Number column.** This column lists the NSN for the associated part number and manufacturer identification in the PART NUMBER and CAGEC columns to the left.

(4) **CAGEC column.** The Commercial and Government Entity Code (CAGEC) is a 5-digit numeric code used to identify the manufacturer, distributor, or Government agency, etc., that supplies the item.

(5) **Part Number column.** Indicates the primary number used by the manufacturer (individual, company, firm corporation, or Government activity) which controls the design and characteristics of the item by means of its engineering drawings, specifications standards, and inspection requirements to identify an item or range of items.

5. Special Information.

a. **Usable on Code.** The usable on code appears in the lower left corner of the Description column heading. Usable on codes are shown as “UOC:” in the Description Column (justified left) on the first line applicable item description/nomenclature. Uncoded items are applicable to all models. Identification of the usable on codes used in the RPSTL are:

Code	Used On	Code	Used On	Code	Used On
AVY	M1097A1	B16	M996A1	H15	M997
A11	M966A1	B17	M1025A1	H16	M996
A13	M998A1	B18	M1026A1 W/W	H17	M1025
A14	M1038A1 W/W	B20	M1035A2	H18	M1026 W/W
A15	M997A1	B24	M1045A2	H20	M1035
A20	M1035A1	B25	M1043A2	H21	M1037
A24	M1045A1	C17	M1025A2	H24	M1045
A25	M1043A1	HVY	M1097	H25	M1043
A26	M1044A1 W/W	H11	M966	H26	M1044 W/W
A27	M1046A1 W/W	H13	M998	H27	M1046W/W
BVY	M1097A2	H14	M1038 W/W	H28	M1042 W/W
B15	M997A2				

Code	Used On
HPM	M1097 W/W and L119 Prime Mover Kit
SLT	M1097 W/W and S250 Shelter Kit
KTV	M1097 W/W and Towed Vulcan System Kit

b. **Fabrication Instruction.** Bulk materials required to manufacture items are listed in the Bulk Material Functional Group of this RPSTL. Part numbers for bulk materials are also referenced in the description column of the line item entry for the item to be manufactured/fabricated. Detailed fabrication instructions for items source codes to be manufactured or fabricated are found in TM 9-2320-280-20, TM 9-2320-280-34, and TM 9-2815-237-34

c. **Assembly Instruction.** Detailed assembly instructions for items source coded to be assembled from component spare/repair parts are found in TM 9-2320-280-20 and TM 9-2320-280-34. Items that make up the assembly are listed immediately following the assembly item entry or referenced is made to an applicable figure.

d. **Kits.** Line item entries for repair parts kits appear in Functional Group 9401 in Section II.

e. **Index Numbers.** Items which have the word BULK in the figure column will have an index number shown in the item number column. This index number is a cross-reference between the National Stock Number/Part Number Index and the bulk material list in Section II.

TM 9-2320-280-24P-1

f. Associated Publications. The publications listed below pertain to the 1-1/4 ton, 4x4, M998 series vehicles and their components:

TM 9-2320-280-10	Operator's Manual
TM 9-2320-280-10HR	Hand Receipt, Operator's Manual
TM 9-2320-280-20	Unit Maintenance Manual
TM 9-2320-280-34	Direct Support and General Support Maintenance Manual
TM 9-2815-237-34	Direct Support and General Support Engine Maintenance Manual
TM 9-2815-237-34P	Direct Support and General Support Maintenance Repair Parts and Special Tools List
DMWR 9-2520-527	Depot Maintenance Work Requirements, Transmission Automatic
DMWR 9-2520-528	Depot Maintenance Work Requirements, Transfer Constant Drive
DMWR 9-2520-529	Depot Maintenance Requirements, Differential, Locking
DMWR 9-2815-237	Depot Maintenance Work Requirements Engine

g. Illustrations. Item numbers on illustrations have been assigned in clockwise sequence, starting at the 11 o'clock position (upper left).

h. USMC SMR Codes. There are cases in TM 9-2320-280-24P where the USMC uses different SMR codes than the Army. The list provided below identifies these differences and is for Marine Corps use only. This list is the only place in TM 9-2320-280-24P where these differences appear. It is recommended that Marine Corps technicians make the appropriate annotations within the body of this technical manual. All items w/PB, PC, PE, PF, or PG in the first two positions of the SMRC will be PA for the USMC.

FIG NO	ITEM NO	MFG P/N	FOR USMC USE ONLY		MARINE CORPS PECULIAR SMRC
			ITEM NAME		
5	2	19111	COOLER, LUBRICATING		PAFHH
24	1	DA-875700-D	RADIATOR ENGINE COO		PAOFF
32	6	10929868	GENERATOR, ENGINE		PAOHH
34	2	95513	•SEAL, TEFLON LIP		PAHZZ
34	3	95510	•BEARING, HOUSING		PAHZZ
34	4	100276	•SEAL, TEFLON LIP		PAHZZ
34	5	95552	•PLATE, COVER		PAHZZ
34	6	MS51849-64	•SCREW, CAP, HEXAGON		PAHZZ
34	7	4465	•SCREW, FLATHEAD		PAHZZ
34	11	Z0982-75723	•NUT, HEXAGON		PAHZZ
34	12	SP1548-1	•WASHER, PLAIN		PAHZZ
34	13	95605	•WASHER		PAHZZ
34	14	95467	•INSULATOR, HOUSING		PAHZZ
34	15	96745	•SPACER		PAHZZ
34	16	96520	•ROTOR ASSEMBLY		XAHZZ
34	17	95483	•SEAL, TEFLON LIP		PAHZZ
34	18	77960	•BUSHING		PAHZZ
34	19	96846	•HOUSING ASSEMBLY		XAHZZ
34	20	96764	•BEARING, ROLLER		PAHZZ
34	21	95972	•FAN		PAHZZ
34	22	74107	•NUT, FLANGE LOCK		PAHZZ
34	23	1869	•KEY, WOODRUFF		PAHZZ
34	24	95469	•BOLT, HEXAGON HEAD		PAHZZ
34	25	1459-254	•WASHER, LOCK		PAHZZ
34	26	95498	•SEAL, INNER		PAHZZ
34	27	96259	•INSULATOR, TERMINAL		PAHZZ
34	28	A020096282	•STATOR		XAHZZ

34	31	95504	•SCREW, HEXAGON HEAD	PAHZZ
34	38	96154	•LEAD ASSEMBLY	PAHZZ
34	39	96247	•BAFFLE	XAHZZ
34	40	96160	•LEAD ASSEMBLY	PAHZZ
34	47	13981	•SCREW, ROUND HEAD	PAHZZ
34	48	7266	•WASHER, LOCK	PAHZZ
34	49	100210	•PLATE, COVER	PAHZZ
34	50	96180	•SPACER, SLEEVE	PAHZZ
34	51	96162	•LEAD ASSEMBLY	PAHZZ
34	53	96756	•HOUSING RECTIFIER ASSEMBLY	XAHZZ
34	54	95484	•STUD, CONTACT	PAHZZ
34	57	Z106005179	•SCREW, ROUND HEAD	PAHZZ
34	58	Z116096169	•HOLDER, FUSE	PAHZZ
34	64	96156	•LEAD ASSEMBLY	PAHZZ
34	65	96158	•LEAD ASSEMBLY	PAHZZ
34	66	95461	•BRUSH ASSEMBLY	PAHZZ
34	67	96172	•GASKET	PAHZZ
34	68	99479	•HOLDER	PAHZZ
34	69	99514	•PACKING, PREFORMED	PAHZZ
34	70	96769	•PLATE, RETAINING	PAHZZ
34	71	96768	•GASKET	PAHZZ
34	72	95515	•COVER	PAHZZ
34	73	95516	•SPACER	PAHZZ
34	74	R055095546	•CIRCUIT CARD ASSEMBLY	PAHZZ
34	75	95965	•WASHER	PAHZZ
34	76	36912	•WASHER	PAHZZ
34	77	36895	•WASHER, LOCK	PAHZZ
34	78	23304	•SCREW, ROUND HEAD	PAHZZ
37	1	AMA-3010AS	ROTOR ASSEMBLY GEN	XAHZZ
37	2	AMA-75	•NUT SHAFT	KFHZZ
37	3	AMA-74	•WASHER SHAFT	KFHZZ
37	4	MS35756-6	•KEY, WOODRUFF	KFHZZ
37	5	AMA-3AS	HEAD ASSEMBLY DRIVE END	XAHZZ
37	6	AMA-1014A	•RETAINER ASSEMBLY	KFHZZ
37	7	599738	••SEAL RETAINER ASSEMBLY KIT	PAHZZ
37	8	XA-744AV	•RING, SEAL BEARING	KFHZZ
37	9	AMA-66A	•SPACER	KFHZZ
37	10	XA-744AY	•O-RING	KFHZZ
37	11	AMA-90	•WASHER	KFHZZ
37	12	X-4070	•BEARING, BALL	KFHZZ
37	13	559738	•SEAL DRIVE END	PAHZZ
37	14	AMA-3008	STATOR ASSEMBLY	XAHZZ
37	15	AMA-2004AS	PARTS KIT, ENGINE GEN	XAHZZ
37	16	XA-1317	•SEAL	KFHZZ
37	17	X-4071	•BEARING, OUTER RAE	KFHZZ
37	18	AMA-50	•RETAINER, FELT	KFHZZ
37	19	X-4059	•WASHER, FELT	KFHZZ
37	20	AMA-49	•RETAINER, FELT	KFHZZ
37	21	X-4328	•RETAINER, BEARING	KFHZZ
37	22	XA-744AV	•RING SEAL, BEARING	KFHZZ
37	23	XA-744AW	•RING SEAL, BEARING	KFHZZ
37	24	AMA-5AS	END HEAD	PAHZZ
37	25	12X-195	WASHER, LOCK	KFHZZ
37	26	20X-4383	SCREW, SELF-TAPPING	KFHZZ

TM 9-2320-280-24P-1

37	27	12-333	PARTS KIT, GENERATOR	PAHZZ
37	28	AMA-0045	•INSULATOR, PLATE	KFHZZ
37	29	AMA-1046A	•RECTIFIER, HEAT	PAHZZ
37	30	VSF-16	•WASHER	PAHZZ
37	31	MS27183-6	•WASHER, FLAT	PAHZZ
37	32	9419836	•SCREW, ASSEMBLED, WASHER	PAHZZ
37	33	AMA-1042AS	•PARTS KIT, GENERATOR	PAHZZ
37	34	MS35206-230	•SCREW, MACHINE	PAHZZ
37	35	12X-196	•WASHER, LOCK	PAHZZ
37	36	MS35207-261	•SCREW, MACHINE	PAHZZ
37	37	MS35206-214	•SCREW, MACHINE	PAHZZ
37	38	AMA-1015AS	•PARTS KIT, ENGINE GE	KFHZZ
37	39	MS35206-231	••SCREW, MACHINE	PAHZZ
37	40	AMA-1015SS	HOLDER, BRUSH	PAHZZ
37	41	AMA-48	••PLATE, BACKING	PAHZZ
37	42	AMA-1026AS	••INSULATOR, PLATE	PAHZZ
37	43	AMA-19	•SPRING	KFHZZ
37	44	AMA-12	•BRUSH	KFHZZ
37	45	MS51863-22	•SCREW, TAPPING	PAHZZ
37	46	AMA1096	•CAPACITOR, FIXED	PAHZZ
37	47	243161	•WASHER, FLAT	PAHZZ
37	48	MS35338-46	•WASHER, LOCK	PAHZZ
37	49	MS51968-2	•NUT, PLAIN	PAHZZ
37	50	AMA-95	•STRAP, OUTPUT	PAHZZ
37	51	AMA-2028BS	•PLATE ASSEMBLY	XAHZZ
37	52	AMA-2028B5	••PACKING, PREFORMED	PAHZZ
37	53	AMA-2028BS	••PLATE, HARNESS	PAHZZ
37	54	35-762	PARTS KIT, GENERATOR	PAHZZ
37	55	423518	SCREW, ASSEMBLED, WASHER	PAHZZ
37	56	20X-4222	PLUG, YOKE, ADJUSTING	KFHZZ
37	57	12X-196	WASHER, LOCK	KFHZZ
37	58	20X-4063	SCREW, TORX	KFHZZ
37	59	AMA-20	BOLT, THRU, TORX	KFHZZ
37	60	20X-4061	SCREW, FLAT HEAD	KFHZZ
38	2	MFY-6701UT	STARTER, ENGINE	PAOHH
39	1	ML-129	WASHER, FLAT	KFHZZ
39	2	MFY-1130	PLATE ASSEMBLY	PAHZZ
39	3	XA-1642	•SEAL, OIL	PAHZZ
39	4	MS17795-128	•BEARING, SLEEVE	PAHZZ
39	5	13X-5549	•SCREW, FILL HEAD	KFHZZ
39	6	MFY-25	GASKET, INTERMEDIATE	KFHZZ
39	7	MFY-133	SPACER, STARTER CLUTCH	KFHZZ
39	8	DRA-3002D	CLUTCH STARTER	PAHZZ
39	9	XA-744Z	PACKING, PREFORMED	PAHZZ
39	10	MFY-53	PINION STOP STARTER	KFHZZ
39	11	MCS-47A	SNAP RING STARTER	KFHZZ
39	12	MEU-2042B	YOKE	PAHZZ
39	13	MES-117A	PIN, STRAIGHT	KFHZZ
39	14	20X-4222	PLUG, YOKE, ADJUSTING	KFHZZ
39	15	MFY-63	GASKET, PLUG	KFHZZ
39	16	MES-61	PLUG, YOKE, ADJUSTING	KFHZZ
39	17	PS-1475SS	PINION HOUSING ASSY	XAHZZ
39	18	MEL50	•BEARING	XAHZZ
39	19	8X-4678	SCREW, HEX HEAD	KFHZZ

39	20	SAT4108UT	SOLENOID	PAHZZ
39	21	SAV-1008A	•SHAFT, CORE	PAHZZ
39	22	8X-1681	•NUT	KFHZZ
39	23	6X-5336	•SNAP RING CORE END	KFHZZ
39	24	SAT-48	•RETAINER CORE	KFHZZ
39	25	SAT-52	•SPRING, CORE	KFHZZ
39	26	SAT-47	•RETAINER CORE	KFHZZ
39	27	IPD8S5128	•BOOT CORE, YOKE END	KFHZZ
39	28	SAT-46	•WASHER, SOLENOID	KFHZZ
39	29	X-3331	•WASHER, LOCK	PAHZZ
39	30	MS35207-261	•SCREW, MACHINE	PAHZZ
39	31	SAT-1004F	•COVER AND CONTACT	KFHZZ
39	32	SAT-32	•GASKET	KFHZZ
39	33	X-3508	•NUT	KFHZZ
39	34	8X-349	•WASHER	KFHZZ
39	35	SAT-1014B	•CONTACT ASSEMBLY	KFHZZ
39	36	SS-88A	•SPRING	KFHZZ
39	37	SAT-40	•WASHER, STEEL	KFHZZ
39	38	MBD-2566	ARMATURE	XAHZZ
39	39	GK-174A	THRUST WASHER	KFHZZ
39	40	ML-128A	THRUST WASHER	KFHZZ
39	41	MES-95S	GASKET	KFHZZ
39	42	MFY-2010SS	FRAME AND FIELD ASSY	XAHZZ
39	43	MS35207-263	•SCREW, MACHINE	PAHZZ
39	44	MS-414S	•WASHER, COPPER	PAHZZ
39	45	MFY-1064B	•HOLDER, BRUSH	XAHZZ
39	46	MFJ-13A	•BRUSH, STARTER MOTOR	KFHZZ
39	47	MS35207-261	•SCREW, MACHINE	PAHZZ
39	48	MFY-19	•SPRING, BRUSH	KFHZZ
39	49	MS35650-302	•NUT, PLAIN	PAHZZ
39	50	92-2923	WASHER, LOCK	PAHZZ
39	51	MS35206-242	•SCREW, MACHINE	PAHZZ
39	52	XA-744AP	•SEAL, O-RING	KFHZZ
39	53	MAW-37	BUSHING, INSULATING	KFHZZ
39	54	MBD-444	WASHER, NEOPRENE	KFHZZ
39	55	MBD-438	WASHER, INSULATING	KFHZZ
39	56	MBD-442	WASHER, CAP, STARTER	KFHZZ
39	57	MZ-294	WASHER, PLAIN	KFHZZ
39	58	12X-201	WASHER, LOCK	KFHZZ
39	59	8X-179	NUT, HEXAGON	KFHZZ
39	60	5741120	BRACKET	PAHZZ
39	61	8X-830	NUT, HEXAGON	KFHZZ
39	62	X-3925SC	WASHER, INSULATING	KFHZZ
39	68	MBD-439	WASHER, PLAIN	KFHZZ
39	64	MBD-233B	STUD, TERMINAL	KFHZZ
39	65	19X-4632	SCREW, MACHINE	KFHZZ
39	66	MFY-21	STUD, TERMINAL	KFHZZ
39	67	MFY1102S	COMMUTATOR, END HEAD	PAHZZ
39	68	MAD-110A	•FELT, OIL RETAINER	KFHZZ
39	69	MFY-117	•BEARING, ABS. BRONZE	KFHZZ
39	70	MFJ-28A	STUD, TERMINAL	KFHZZ
39	71	MES-71A	WASHER, INSULATING	KFHZZ
39	72	MES-72	BUSHING, INSULATING	KFHZZ
39	73	MES-94	WASHER, NEOPRENE	KFHZZ

TM 9-2320-280-24P-1

39	74	MES-93	WASHER, INSULATING	KFHZZ
39	75	MES-91	WASHER, CAP, STARTER	KFHZZ
39	76	37X-4914	SCREW, HEX HEAD	KFHZZ
39	77	MES-78A	WASHER, PLAIN	KFHZZ
39	78	19X-3437	NUT, HEXAGON	KFHZZ
39	79	MFY-109	BRACKET	PAHZZ
39	80	12X-198	WASHER, LOCK	KFHZZ
39	81	8X-3439	NUT, HEXAGON	KFHZZ
62	23	MS52149-1	BATTERY, STORAGE	PAOZZ
140	1	ZZ-T-381/36-1250-16.5/C/G2A/LTTR	TIRE	PAOZZ
154	7	B1821BH050C125N	SCREW, CAP, HEXAGON	PAOZZ
166	6	AN5H6A	•BOLT, MACHINE	PAOZZ
166	8	MS27188-12	•WASHER, FLAT	PAOZZ
166	9	MS51943-34	•NUT, SELF-LOCKING	PAOZZ
192	36	12338813	PIN, STRAIGHT, HEADED	PAOOO
193	19	12338813	PIN, STRAIGHT, HEADED	PAOOO
241	17	MS51943-35	NUT, SELF-LOCKING	PAOZZ
241	25	B1821BH038C275N	SCREW, CAP, HEXAGON	PAOZZ
246	1	12339480-1	DOOR, VEHICULAR	PAOOF
246	1	12339480-2	DOOR, VEHICULAR	PAOOF
246	1	12339469-1	DOOR, VEHICULAR	PFOFF
246	1	12339469-2	DOOR, VEHICULAR	PFOFF
247	1	12339473-1	DOOR, VEHICULAR	PAOOF
247	1	12339473-2	DOOR, VEHICULAR	PAOOF
247	1	12339477-1	DOOR, VEHICULAR	PAOOF
247	1	12339477-2	DOOR, VEHICULAR	PAOOF
281	7	5581348	DOOR, ASSEMBLY	PAOOF
281	7	5581349	DOOR, ASSEMBLY	PAOOF
285	9	99890451	DOOR, ASSEMBLY	PAOOF
285	9	SF581351	DOOR, ASSEMBLY	PAOOF
285	23	5581348	DOOR, ASSEMBLY	PAOOF
285	23	5581349	DOOR, ASSEMBLY	PAOOF
289	7	99890451	DOOR, ASSEMBLY	PAOOF
289	7	SF5581351	DOOR, ASSEMBLY	PAOOF
289	21	5581348	DOOR, ASSEMBLY	PAOOF
289	21	5581349	DOOR, ASSEMBLY	PAOOF
336	6	XB78323-05001	STUD, TURN BUTTON	PAOZZ
336	6	5581459	RIVET	PAOZZ
338	7	44702-10	BUCKLE	PAOZZ
338	4	61666453	CURTAIN ASSY	PAOOF
367	6	A0012264AA	GENERATOR, ENGINE	PAOHH
369	1	60253	SCREW	PAHZZ
369	2	71122	WASHER, GUARD	PAHZZ
369	3	A041071121	FAN, ASSEMBLY	PAHZZ
369	4	11646898	SEAL, SINGLE LIP	KFHZZ
369	5	MS9068-030	PACKING, PREFORMED	PAHZZ
369	6	74821	SCREW, SOCKET, HEAD	PAHZZ
369	7	71117	END BELL	XAHZZ
369	8	71125	SPACER	PAHZZ
369	9	11646803	PACKING, PREFORMED	KFHZZ
369	10	11646902	BEARING, BALL, ANNULA	PAHZZ
369	11	60249	KEY	PAHZZ
369	12	71127	ROTOR, ASSEMBLY	XAHZZ

369	13	11646896	SEAL, SINGLE LIP	XFHZZ
369	14	95962	CONNECTOR, ELEC	PAHZZ
369	15	75824	END BELL	XAHZZ
369	16	71116	HOLDER AND STUD ASSY	PAHZZ
369	17	60198	PACKING, PREFORMED	PAHZZ
369	18	11646900	BRUSH	PAHZZ
369	19	4465	SCREW, MACHINE	PAHZZ
369	20	59234	RETAINER, BEARING	PAHZZ
369	21	11646899	SEAL, SINGLE LIP	KFHZZ
369	22	71126	SPACER	PAHZZ
369	23	11646804	PACKING, PREFORMED	KFHZZ
369	24	11646897	BEARING, BALL, ANNULA	PAHZZ
369	25	A051074806	MOUNT, RECTIFIER	PAHZZ
369	26	11646901	RECTIFIER AND LEAD	PAHZZ
369	27	075884	BOLT, ASSEMBLED	PAHZZ
369	28	74808	RECTIFIER AND LEAD	PAHZZ
369	29	96470	SCREW, SOCKET HEAD	PAHZZ
369	30	36900	WASHER, GUARD	PAHZZ
369	31	36896	WASHER, LOCK	PAHZZ
369	32	96471	WASHER, INSULATION	PAHZZ
369	33	36196	COVER, TERMINAL	PAHZZ
369	34	MS35338-42	WASHER, LOCK	PAHZZ
369	35	2295	SCREW, MACHINE	PAFZZ

i. **BOI.** The Basis of Issue (BOI) for the tools listed in section III of this RPSTL is as follows:

Level	Unit Description	BOI
Unit (O)	Maintenance unit, section or team (authorized a common tool set)	1
Direct Support (DS)	 Company/System Support Team (except the following) Motorized Division/Heavy Division Heavy Maintenance Co. Airborne/Assault Division Forward Support Co. Heavy Maintenance Co. Light Infantry Division Heavy Maintenance Co. Light Maintenance Co.	1
		2
		2
		3
		6
		0
General Support (GS)	Maintenance Co.	1
	Heavy Equipment Maintenance Co.	2

j. The NSN's for the Unit, Direct and General Support Special Tool Kits are listed on page B-20, in Section m of the TM 9-2320-280-20-3 manual.

6. How to Locate Repair Parts.

a. When National Stock Number or Part Number is Not Known.

(1) **First.** Using the table of contents, determine the assembly group or subassembly group to which the item belongs. This is necessary since figures are prepared for assembly groups and subassembly groups, and listings are divided into the same groups.

(2) **Second.** Find the figure covering the assembly group or subassembly group to which the item belongs.

(3) **Third.** Identify the item on the figure and use the Figure and Item Number Index to find the NSN.

b. When National Stock Number or Part Number is Known.

(1) **First.** Using the Index of National Stock Numbers and Part Numbers, find the pertinent National Stock Number or Part Number. The NSN index is in National Item Identification Number (NIIN) sequence (see 4.a.(1)). The part numbers in the Part Number index are listed in ascending alphanumeric sequence (see 4.b.). Both indexes cross-reference you to the illustration figure and item number of the item you are looking for.

(2) **Second.** After finding the figure and item number, verify that the item is the one you're looking for, then locate the item number in the repair parts list for the figure.

7. How to Identify Engine Models.

1990 and above engines have some new and revised parts which are not interchangeable with parts for previous model engines. Make sure you know which engine model you have before ordering replacement parts. The 1990 engine is identified by a decal which is adhered to the left rocker arm cover. The 6.5L engine is identified by serial number bar code decal.

<p>IMPORTANT ENGINE INFORMATION THIS ENGINE CONFORMS TO U.S. EPA REGULATIONS APPLICABLE TO 1990 MODEL YEAR HEAVY-DUTY DIESEL ENGINES. THIS ENGINE HAS A PRIMARY INTENDED SERVICE APPLICATION AS A LIGHT HEAVY-DUTY DIESEL ENGINE ENGINE FAMILY LGMO6, 2DAB3 MODEL - V8-6.2 ADV. HP 150 AT 3600 RPM FUEL RATE AT ADV. HP 46.0 MM³/STROKE IDLE SPEED 650 RPM-NEUTRAL FUEL INJECTION TIMING IS PRESET AT FACTORY. VALVE LASH-HYDRAULIC LIFTERS ADJUSTMENT NOT REQUIRED DISP. 6.2L</p>	<p>F E D 9 0</p>
<p>H075006</p>	
<p>GENERAL MOTORS CORPORATION U.S.A. 10149683</p>	

6.2 LITER

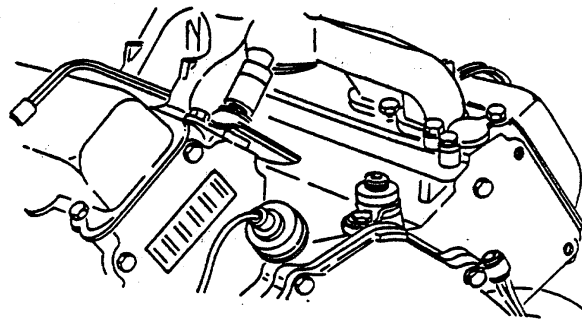

6.5 LITER

1—

2
thru
6

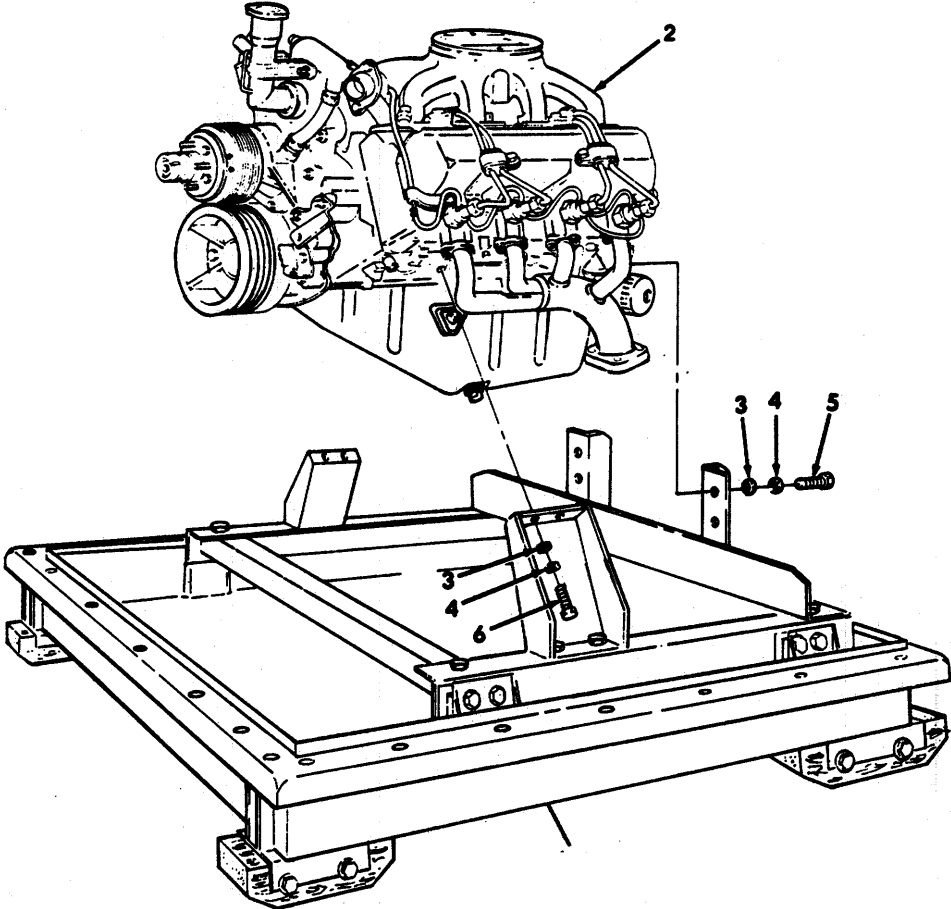
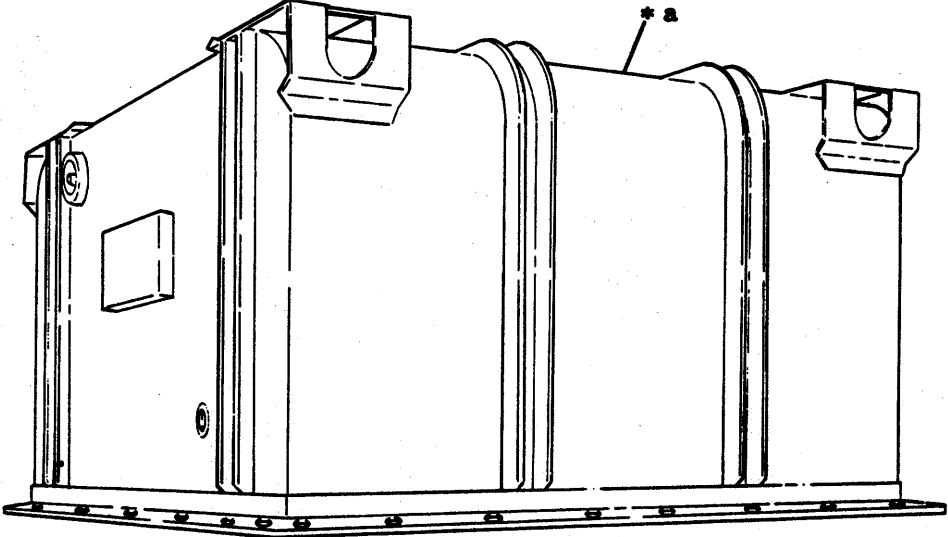

* a PART OF ITEM 1

Figure 1. Engine and Container Assembly

SECTION II		TM9-2320-280-24P-1				
(1)	(2)	(3)	(4)	(5)	(6)	
ITEM NO	SMR CODE	CAGEC	PART NUMBER	DESCRIPTION AND USABLE ON CODES(UOC)	QTY	
GROUP 01 ENGINE						
0100 ENGINE ASSEMBLY						
FIG. 1 ENGINE AND CONTAINER ASSEMBLY						
1	PAFHH	19207	5705628	ENGINE AND CONTAINERS 6.2 LITER,USBL..... 1 EFF 100,000 AND ABOVE UOC: AVY,A11,A13,A14,A15,A20,A24,A25 A26,A27,B16,B17,B18,HVY,H11,H13,H14 H15,H16,H17,H18,H20,H21,H24,H25,H26 H27,H28		
1	PAFHH	19207	5705684	ENGINE AND CONTAINERS 6.2 LITER,USBL..... 1 EFF 1 THRU 99,999 UOC:H11,H13,H14,H15,H16,H17,H18,H20 H21,H24,H25,H26,H27,H28		
1	PAFHH	19207	57K3223	ENGINE AND CONTAINERS 6.5 LITER 1 UOC: BVY,B15,B20,B24,B25,C17		
2	PAFHH	19207	12338770	•ENGINE,DIESEL 6.2 LITER,USBL EFF..... 1 1 THRU 99,999 UOC:H11,H13,H14,H15,H16,H17,H18,H20 H21,H24,H25,H26,H27,H28 H21 H24,H25,H26,H27,H28		
2	PAFHH	19207	12338770-4	•ENGINE,DIESEL 6.2 LITER,USBL EFF..... 1 100,000 AND ABOVE UOC: AVY,A11,A13,A14,A15,A20,A24,A25 A26,A27,B16,B17,B18,HVY,H11,H13,H14 H15,H16,H17,H18,H20,H21,H24,H25,H26, H27,H28		
2	PAFHH	19207	12447108-1	•ENGINE, DIESEL 6.5 LITER..... 1 UOC: BVY,B15,B20,B24,B25,C17		
3	PAFZZ	96906	MS27183-15	•WASHER,FLAT 7/16 8		
4	PAFZZ	96906	MS35338-46	•WASHER,LOCK 3/8 8		
5	PAFZZ	80204	B1821BH038C275N	•SCREW,CAP,HEXAGON H 3/8-16x 2.750 4		
6	PAFZZ	96906	B1821BHO38C113N	•SCREW,CAP,HEXAGON H 3/8-16 x 1.125 4		

END OF FIGURE

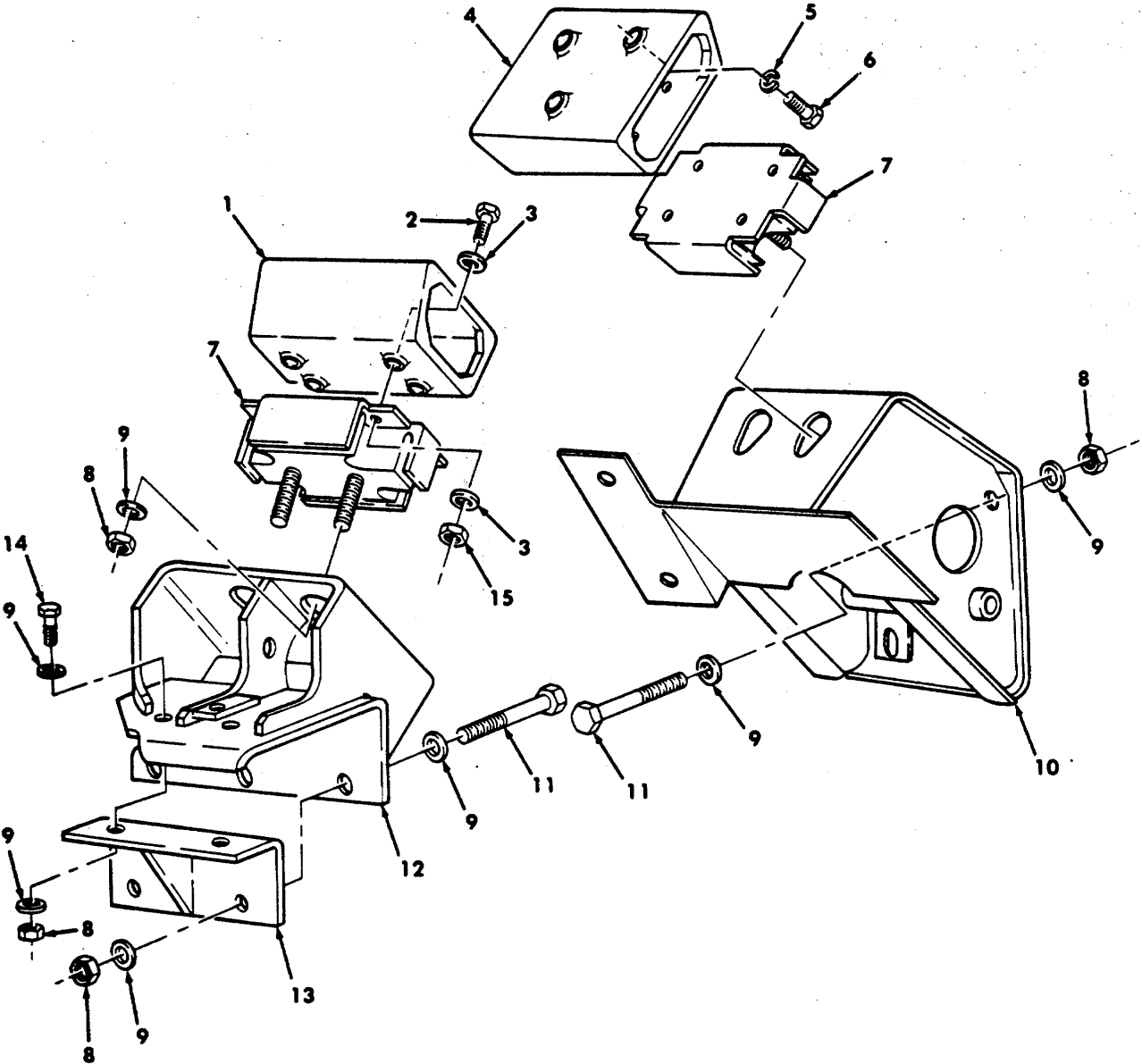

Figure 2. Engine Mounting Brackets.

SECTION II

TM9-2320-280-24P-1

(1) ITEM NO	(2) SMR CODE	(3) CAGEC	(4) PART NUMBER	(5) DESCRIPTION AND USABLE ON CODES(UOC)	(6) QTY
GROUP 0100 ENGINE ASSEMBLY					
FIG. 2 ENGINE MOUNTING BRACKETS					
1	PAFZZ	19207	12339133	BRACKET,MOUNG,RESIL R.H.	1
2	PAFZZ	80204	B1821BH038C125N	SCREW,CAP,HEXAGON H H. 3/8-16 x 1.25.....	8
3	PAFZZ	96906	MS27183-14	WASHER,FLAT	16
4	PAFZZ	19207	12339132	BRACKET,ENGINE MOUN L.H	1
5	PAFZZ	24617	120382	WASHER,LOCK 3/8	6
6	PAFZZ	80204	B18218H038C100N	SCREW,CAP,HEXAGON H 3/8-16 X 1.00	6
7	PAFZZ	19207	12339179	MOUNT, RESILENT.....	2
8	PAFZZ	96906	MS51943-39	NUT, SELF-LOCKING,HE 1/2-13.....	13
9	PAFZZ	24617	2436165	WASHER,FLAT 1/2	22
10	PAFZZ	19207	12338205	BRACKET RACK ENGINE MOUN.....	1
11	PAFZZ	80204	B1821BH050C450N	SCREW, CAP,HEXAGON H 1/2-13 x 4.50	7
12	PAFZZ	19207	12338183	BRACKET, ENGINE MOUN R.H.....	1
13	PAFZZ	19207	12338163	BRACKET,ANGLE R.H.....	1
14	PAFZZ	80204	B1821BH050C125N	SCREW,CAP,HEXAGON H 1/2-13 x 1.25 X	2
15	PAFZZ	96906	MS51943-35	NUT, SELF-LOCKING,HE 3/8 - 16.....	8

END OF FIGURE

2-3

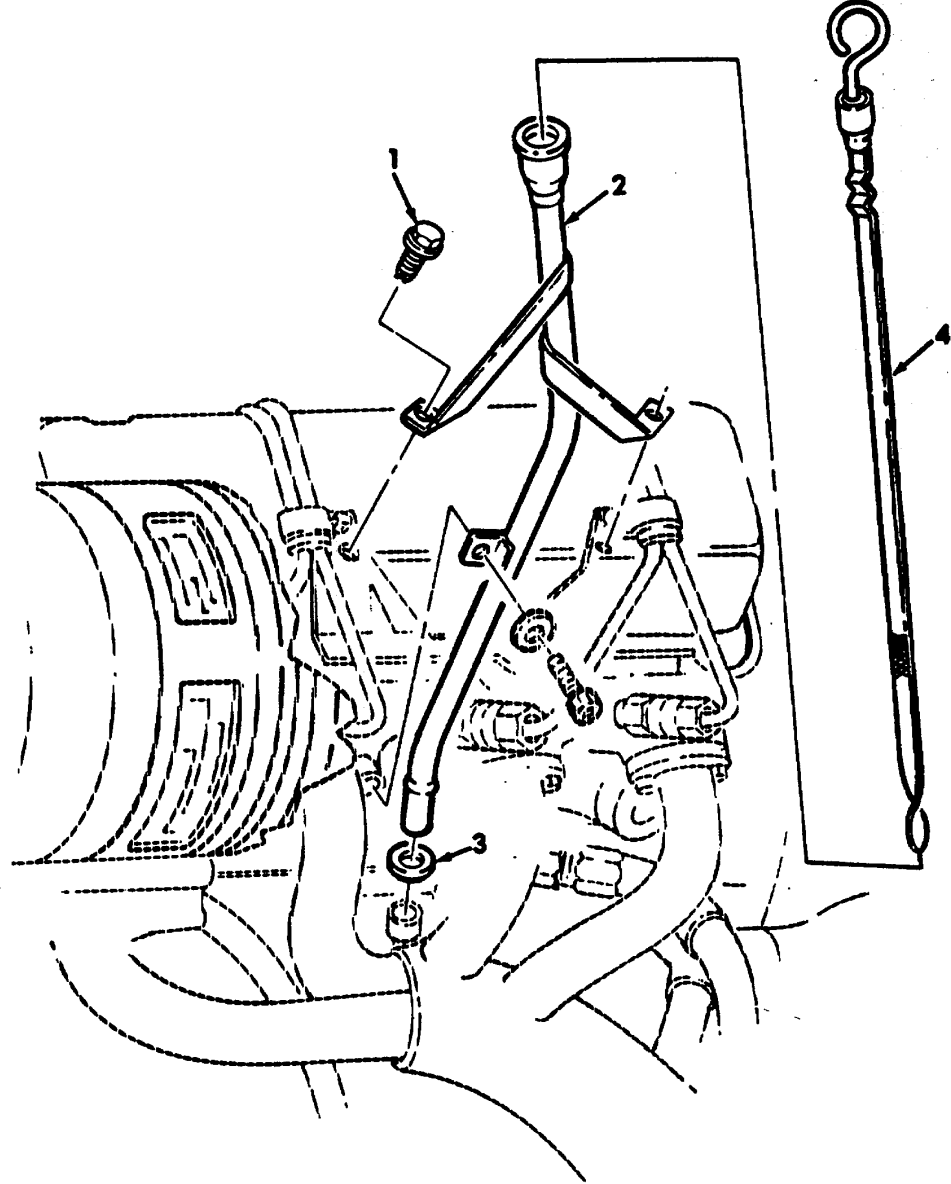

* FOR DEEP WATER FORDING
REFER TO GROUP 3305

Figure 3. Engine Oil Dipstick and Tube Assembly.

SECTION II

TM9-2320-280-24P-1

(1) ITEM NO	(2) SMR CODE	(3) CAGEC	(4) PART NUMBER	(5) DESCRIPTION AND USABLE ON CODES(UOC)	(6) QTY
				GROUP 0106 ENGINE LUBRICATION SYSTEM	
				FIG. 3 ENGINE OIL DIPSTICK AND TUBE ASSEMBLY	
1	PAOZZ	19207	12340515	SCREW,ASSEMBLY WAS 4.2-1.41 X 13MM.....	2
2	PAOZZ	19207	12339170	TUBE ASSEMBLY,METAL	1
3	PAOZZ	11862	274244	•PACKING,PREFORMED	1
4	PAOZZ	34623	5578651	GAGE ROD-CAP,LIQUID	1

END OF FIGURE

Section II.

TM 9-2320-280-24P-1

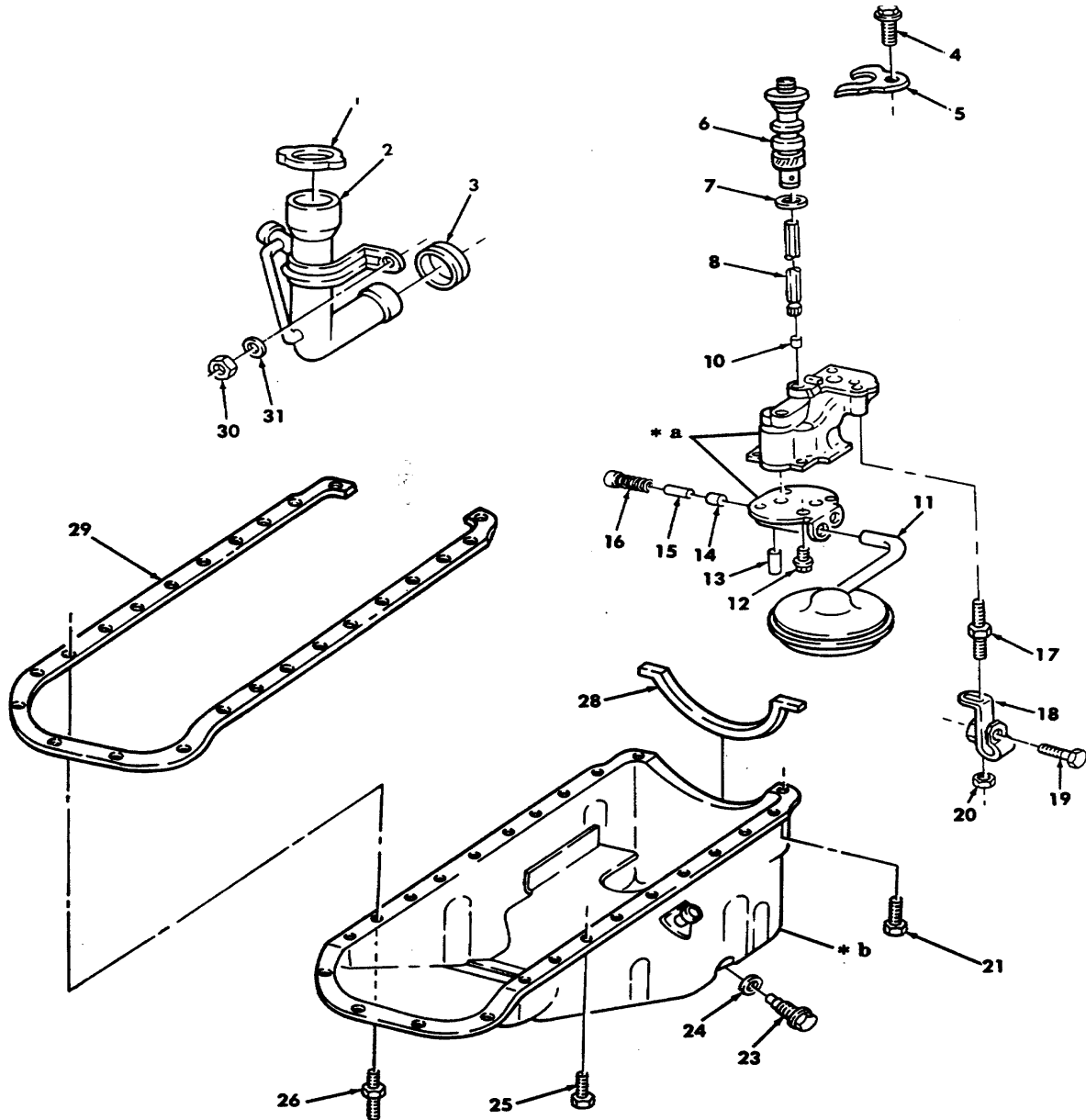
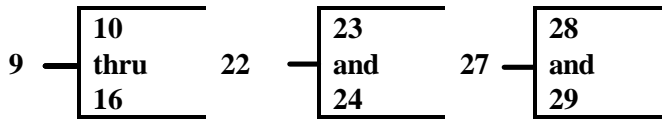

* a PART OF ITEM 9

* b PART OF ITEM 22

Figure 4. Engine Oil Pan, Pump, and Filler Tube.

SECTION II

TM9-2320-280-24P-1

(1) ITEM NO	(2) SMR CODE	(3) CAGEC	(4) PART NUMBER	(5) DESCRIPTION AND USABLE ON CODES(UOC)	(6) QTY
GROUP 0106 ENGINE LUBRICATION SYSTEM					
FIG. 4 ENGINE OIL PAN,PUMP,AND FILLER TUBE					
1	PAOZZ	78225	AX2022-02	CAP ,FILLER OPENING.....	1
2	PAOZZ	11862	14071059	FILLER NECK	1
3	PAOZZ	11862	14028942	GROMMET,NONMETALLIC.....	1
4	PAFZZ	11862	1635490	BOLT,SELF-LOCKING 10-1.5 X 25 MM	1
5	PAFZZ	11862	14022650	CLAMP	1
6	PAFZZ	34623	5740050	OIL PUMP ASSEMBLY,E.....	1
UOC: AVY,A11,A13,A14,A15,A20,A24,A25, A26 A27,B16,B17, B18,HVY,H11,H13,H14, H15,H16,H17,H18,H20,H21,H24,H25,H26, H27,H28					
6	PAFZZ	11862	7849306	DRIVE ASSEMBLY,OIL.....	1
UOC: BVY,B15,B20,B24,B25,C17,					
7	PAFZZ	11862	14022649	GASKET	1
8	PAFZZ	11862	14022699	SHAFT,STRAIGHT	1
9	PAFFF	72582	23502073	PUMP AND SCREEN,OIL	1
10	PAFZZ	11862	477249	•RETAINER,PACKING.....	1
11	PAFZZ	34623	5740049	•STRAINER ELEMENT,SE	1
12	PAFZZ	11862	11508600	•BOLT,MACHINE 6-1.0 X 20 MM.....	4
13	PAFZZ	11862	838839	•PIN,GROVED,HEADLES	1
14	PAFZZ	11862	3704871	•DISK,SOLID,PLAIN	1
15	PAFZZ	11862	3702366	•VALVE,RELIEF,PRESSU	1
16	PAFZZ	11862	360582	•SPRING,HELICAL,COMP	1
17	PAFZZ	11862	23500006	STUD,SHOULDERED AND 11-1.5 x 66 MM.	1
18	PAFZZ	34623	5741613	CLAMP,LOOP.....	1
19	PAFZZ	11862	11508353	BOLT,MACHINE 8-1.25 x 30MM.....	1
20	PAFZZ	11862	11506101	NUT 11-1.5 MM	1
21	PAOZZ	11862	11508534	BOLT,MACHINE 8-1.25 x 16 MM.....	2
22	PAOFF	34623	5588022	OIL PAN 6.2 LITER	1
UOC: AVY,A11,A13,A14,A15,A20,A24,A25, A26,A27,B16,B17,B18,HVY,H11,H13,H14, H15 H16,H17,H18,H20,H21,H24,H25,H26, H27,H28					
22	PAOFF	11862	12551755	OIL PAN 6.5 LITER	1
UOC: BVY,B15,B20,B24,B25,C17					
23	PAOZZ	72582	23011420	•PLUG,MACHINE THREAD	1
24	PAOZZ	96906	MS35769-9	•GASKET	1
25	PAOZZ	11862	11503805	SCREW,CAP,HEXAGON H 6-1.0 x 16MM	20
26	PAOZZ	34623	5591286	STUD,SPECIAL 6-1.0 x 37.4 MM.....	2
27	PAOZZ	73165	OS30442A	GASKET SET 6.2 LITER.....	1
UOC: AVY,A11,A13,A14,A15,A20,A24,A25, A 26 A27,B16,B17,B18,HVY,H11,H13,H14, H15,H16,H17,H18,H20,H21,H24,H25,H26, H27,H28					
28	PAOZZ	11862	14022683	•SEAL,NONMETALLIC SP 6.2 LITER 6.2.....	1
UOC: AVY,A111,A13,A14,A15,A20,A24,A25, A26,A27,B17,B18,HVY,H11,H13,H14, H15 H16,H17,H18,H20,H21,H24,H25,H26,					

SECTION II

TM9-2320-280-24P-1

(1) ITEM NO	(2) SMR CODE	(3) CAGEC	(4) PART NUMBER	(5) DESCRIPTION AND USABLE ON CODES(UOC)	(6) QTY
28	PAOZZ	11862	23502587	H27,H28 •RETAINER OIL SEAL 6.5 LITER	1
				UOC: BVY,B15,B20,B24,B25,C17	
29	XAOZZ	73165	91598	•SEAL,NONMETALLIC SP	1
				UOC: AVY,A11,A13,A14,A15,A20,A24,A25 A26 A27,B16,B17,B18,HVY,H11,H13,H14 H15,H16,H17,H18,H20,H21,H24,H25,H26, H27,H28	
30	PAOZZ	11862	22521550	NUT,PLAIN,HEXAGON	2
31	PAOZZ	96906	MS27183-11	WASHER,FLAT 1/4	2

END OF FIGURE

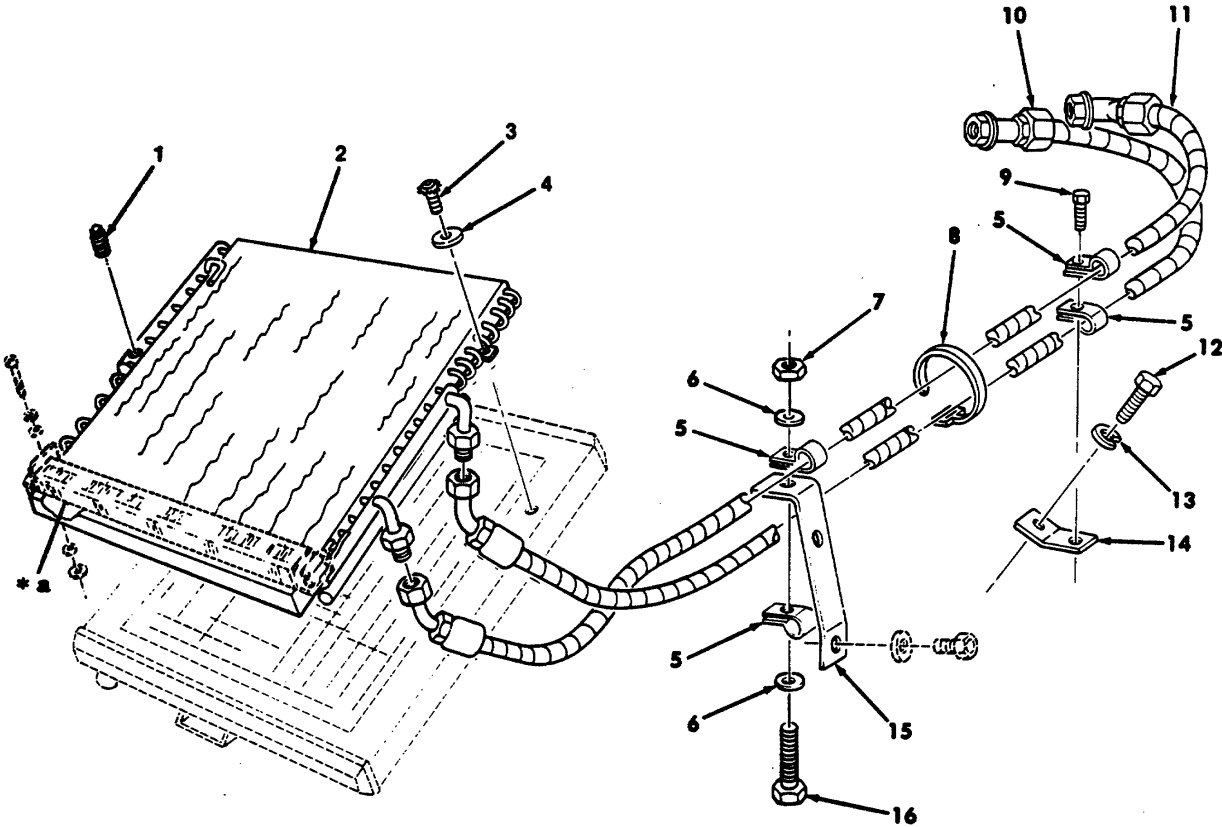

* a POWER STEERING OIL COOLER
SEE FIGURE 149

Figure 5. Engine and Transmission Oil Cooler and Engine Oil Cooler Lines.

SECTION II

TM9-2320-280-24P-1

(1) ITEM NO	(2) SMR CODE	(3) CAGEC	(4) PART NUMBER	(5) DESCRIPTION AND USABLE ON CODES(UOC)	(6) QTY
GROUP 0106 ENGINE LUBRICATION SYSTEM					
FIG. 5 ENGINE AND TRANSMISSION OIL COOLER AND ENGINE OIL COOLER LINES					
1	PAOZZ	81348	WW-P-471ACACBCB	PLUG,PIPE.....	1
2	PAOFA	50022	19111	COOLER,LUBRICATING.....	1
3	PAOZZ	96906	MS16995-63	SCREW,CAP,SOCKET HE 5/16-18 X 5/16.	
4	PAOZZ	96906	MS27183 - 12	WASHER,FLAT 5/16	4
5	PAOZZ	75272	COV-1609	CLAMP,LOOP.....	4
6	PAOZZ	96906	MS27183-9	WASHER,FLAT 5/16	2
7	PAOZZ	96906	MS51943-31	NUT,SELF-LOCKING HE 1/4-20.....	1
8	PAOZZ	96906	MS3367-3-9	STRAP,ELECT.....	1
9	PAOZZ	96906	MS51851-95	SCREW,TAPPING 1/4-20 X 5/8.....	1
10	PAOZZ	19207	12339411-2	HOSE ASSEMBLY,NONME 55 INCHES	1
11	PA OZ Z	01276	FB9665-02	HOSE ASSEMBLY,NONME 52 INCHES	1
12	PAOZZ	96906	MS16995-77	SCREW,CAP,SOCK HE 3/8-16 X 3/4	1
13	PAOZZ	72582	120382	WASHER,LOCK 3/8	1
14	PFOZZ	19207	12338777	BRACKET,ANGLE.....	1
15	PFFZZ	19207	12338779	BRACKET,OIL COOLER	1
16	PAOZZ	80204	B1821BH025C113N	SCREW,CAP,HEXAGON H 1/4-20 x 1.125 X	1

END OF FIGURE

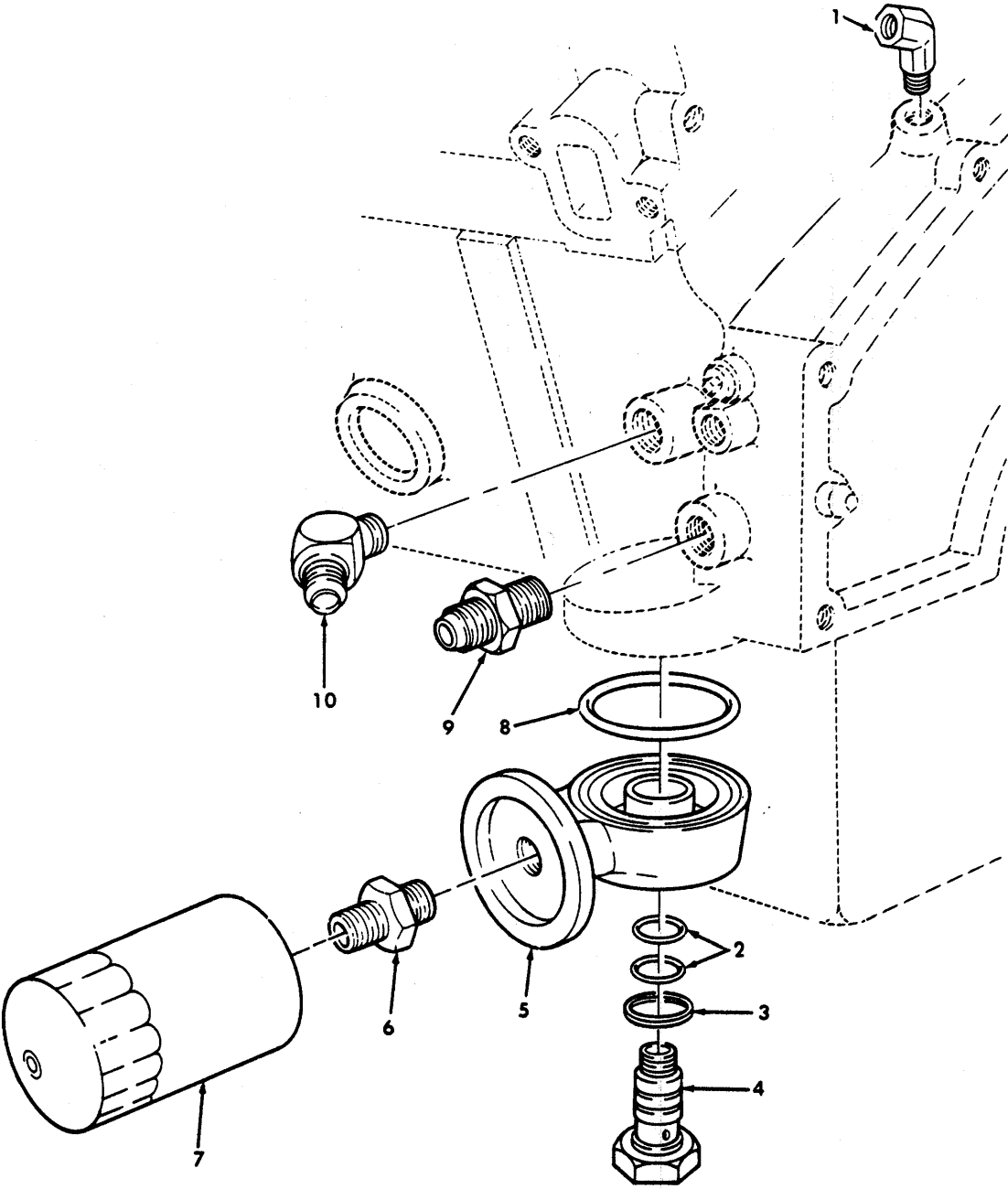

Figure 6. Oil Filter, Adapter, and Oil Line Fittings.

SECTION II

TM9-2320-280-24P-1

(1) ITEM NO	(2) SMR CODE	(3) CAGEC	(4) PART NUMBER	(5) DESCRIPTION AND USABLE ON CODES(UOC)	(6) QTY
-------------------	--------------------	--------------	-----------------------	---	------------

GROUP 0106 ENGINE LUBRICATION SYSTEM

FIG. 6 OIL FILTER,ADAPTER,AND OIL
LINE FITTINGS

1	PAOZZ	21450	454097	ELBOW,PIPE	1
2	PAOZZ	81349	M83461/1-020	PACKING,PREFORMED	2
3	PAOZZ	19207	12339409	GASKET	1
4	PAOZZ	19207	12339410	BOLT,FLUID PASSAGE.....	1
5	PFOZZ	19207	12338780	BRACKET,FILTER MOUN.....	1
6	PAOZZ	11862	14022700	REDUCER,BOSS.....	1
7	PAOZZ	73370	PH13	FILTER,FLUID.....	1
8	PAOZZ	81349	M83461/1-236	PACKING,PREFORMED	1
9	PAOZZ	96906	MS51500A10-6	ADAPTER STRAIGHT,PI.....	1
10	PAOZZ	01276	2023-6-10S	ELBOW,PIPE TO TUBE	1

END OF FIGURE

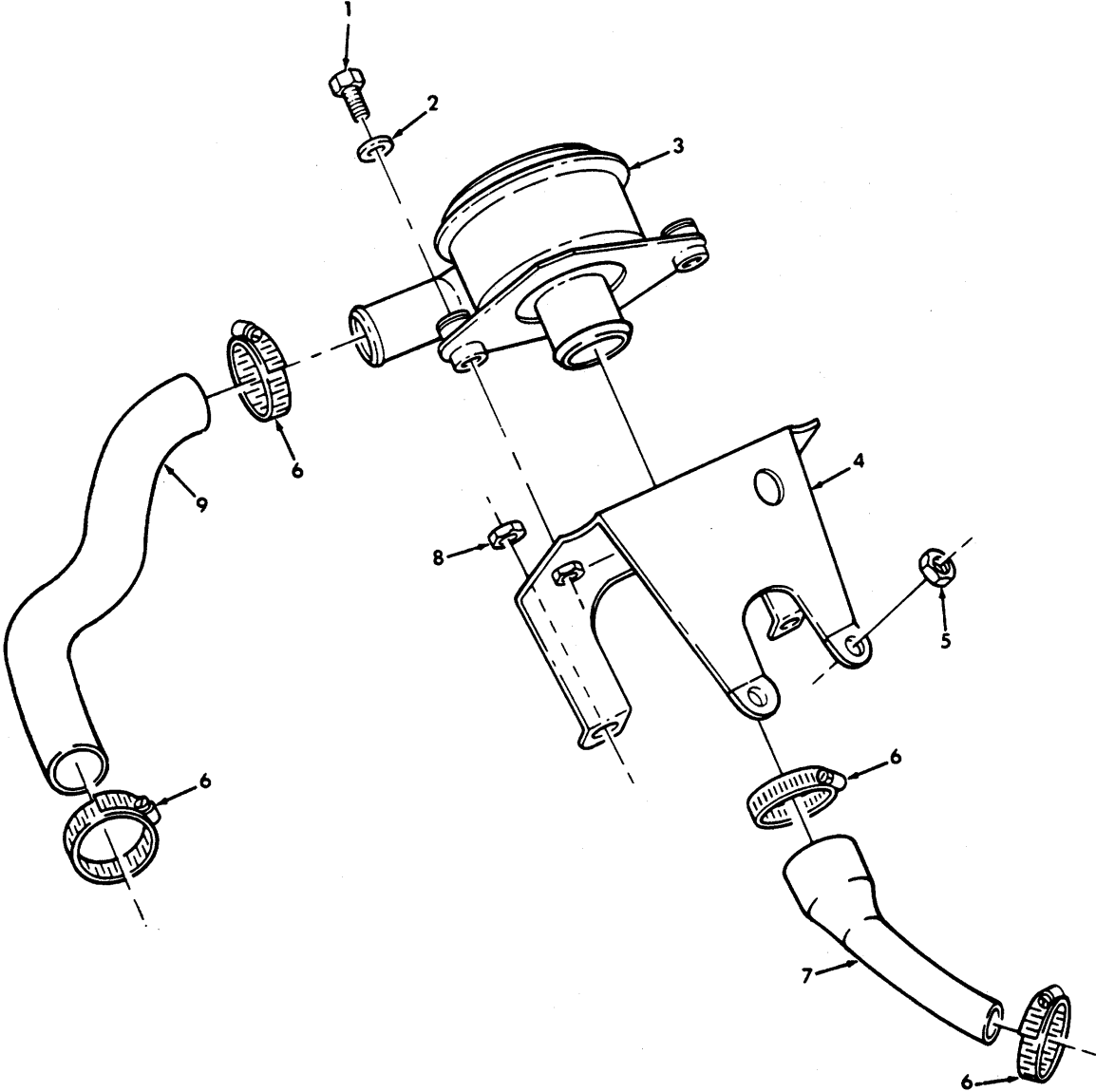

Figure 7. Crankcase Depression Regulator Valve and Mounting Hardware.

SECTION II

TM9-2320-280-24P-1

(1) ITEM NO	(2) SMR CODE	(3) CAGEC	(4) PART NUMBER	(5) DESCRIPTION AND USABLE ON CODES(UOC)	(6) QTY
-------------------	--------------------	--------------	-----------------------	---	------------

GROUP 0106 ENGINE LUBRICATION SYSTEM

FIG. 7 CRANKCASE DEPRESSION
REGULATOR VALVE AND MOUNTING
HARDWARE

1	PAOZZ	24617	9419032	BOLT,MACHINE 5/16-18 X 1.25.....	2
2	PAOZZ	24617	9418304	WASHER,FLAT 5/16	2
3	PAOZZ	11862	25042462	VALVE,POSITIVE CRAN	1
4	PFOZZ	19207	12339137	BRACKET ASSY	1
5	PAOZZ	11862	11514603	NUT,PLAIN,HEXAGON 10-1.5 MM.	2
6	PAOZZ	76599	4816SS-305	CLAMP,HOSE.....	4
7	PAOZZ	16563	LD-1501	HOSE,PREFORMED.....	1
8	PAOZZ	24617	11500749	NUT PLAIN,HEXAGON 8 -1.25MM	2
9	PAOZZ	34623	5588701	HOSE,PREFORMED.....	1

END OF FIGURE

7-8

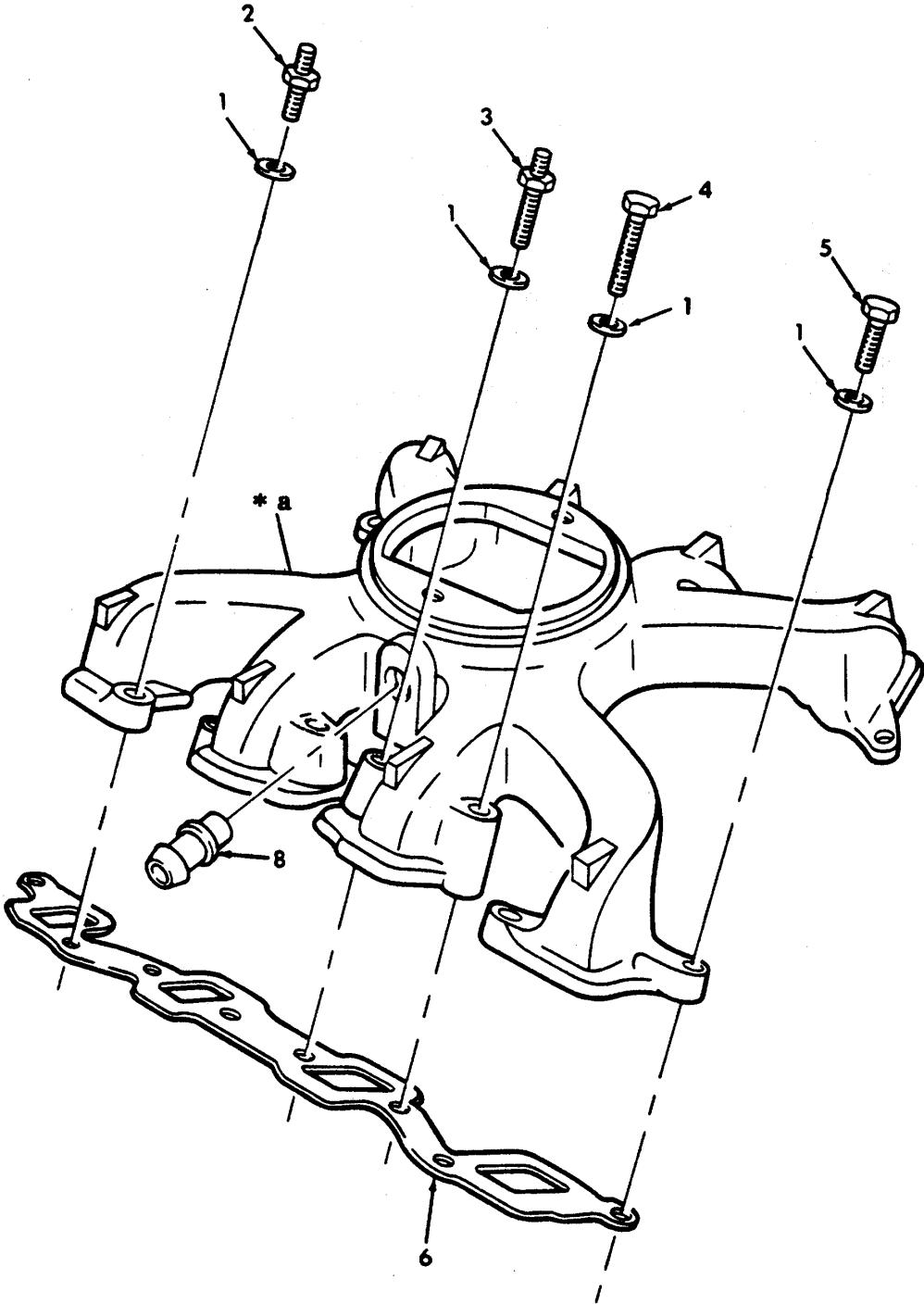

*a PART OF ITEM 7

Figure 8. Air Intake Manifold.

SECTION II

TM9-2320-280-24P-1

(1) ITEM NO	(2) SMR CODE	(3) CAGEC	(4) PART NUMBER	(5) DESCRIPTION AND USABLE ON CODES(UOC)	(6) QTY
GROUP 0108 MANIFOLDS					
FIG. 8 AIR INTAKE MANIFOLD					
1	PAFZZ	96906	MS27183-15	WASHER,FLAT 7/16	16
2	PAFZZ	11862	14033946	STUD,SHOULDERED 10-1.5 X 20 X 30 MM.....	6
3	PAFZZ	11862	23500832	STUD,SHOULDERED 10-1.5 X 17 X 56 MM.....	4
UOC: AVY,A11,A13,A14,A15,A20,A24,A25, A26,A27,B16,B17,B18,HVY,H11,H13,H14,, H15,H16,H17,H18,H20,H21,H24,H25,H26, H27,H28					
3	PAFZZ	11862	23500832	STUD,SHOULDERED 10-1.5 X 17 X 56 MM.....	5
UOC: BVY,B15,B20,B24,B25,C17					
4	PAFZZ	11862	11505068	SCREW,CAP,HEXAGON H 10-1.5 X 60	1
UOC: AVY,A11,A13,A14,A15,A20,A24,A25, A26,A27,B16,B17,B18,HVY,H11,H13,H14, H15,H16,H17,H18,H20,H21,H24,H25,H26, H27,H28					
5	PAFZZ	11862	1635490	BOLT,SELF-LOCKING 10-1.5 X 30 MM	5
6	PAFZZ	7X677	15633464	GASKET SET PART OF KIT P/N 12516166.....	2
PART OF KIT P/N 12521444					
7	PAFZZ	34623	5740057	MANIFOLD, INTAKE	1
8	PAOZZ	11862	14050444	• ADAPTER,STRAIGHT,TU	1

END OF FIGURE

1-2

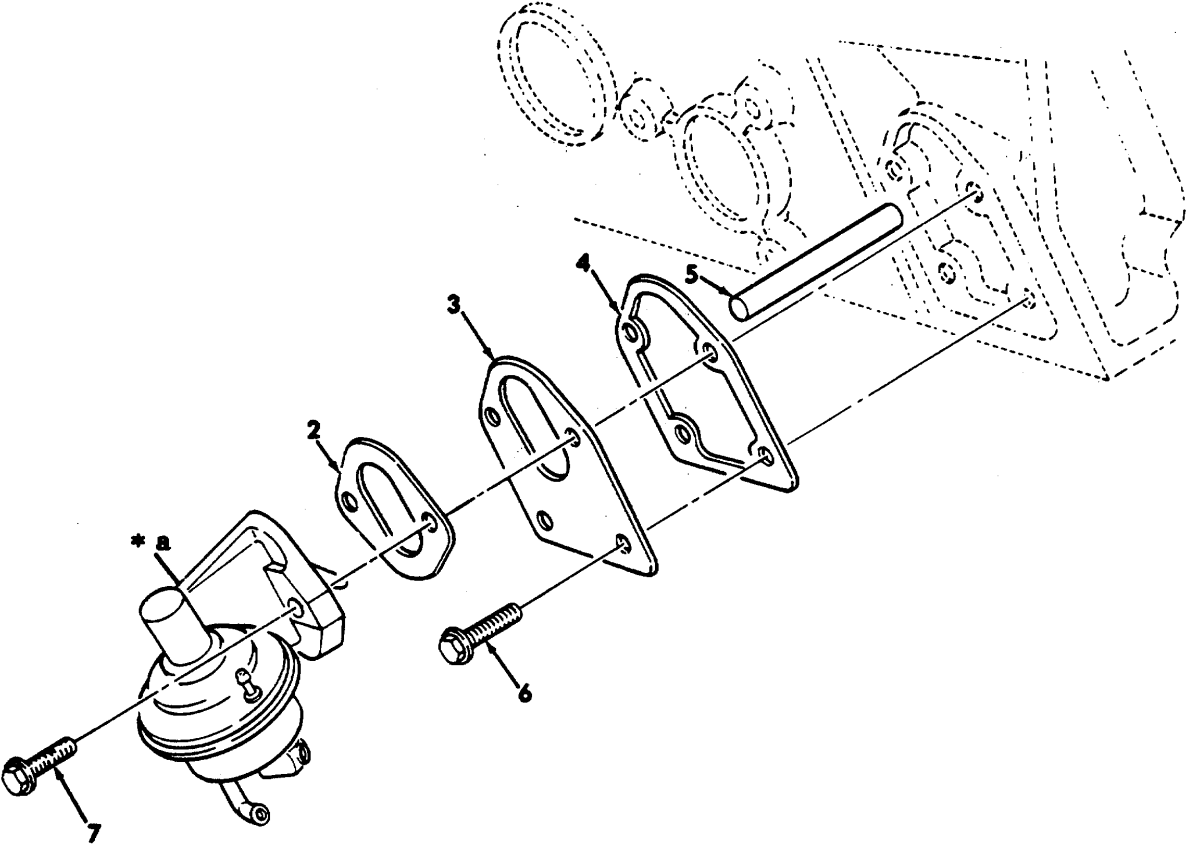

* a PART OF ITEM 1

Figure 9. Fuel Pump and Mounting Hardware.

SECTION II

TM9-2320-280-24P-1

(1)	(2)	(3)	(4)	(5)	(6)
ITEM	SMR		PART		
NO	CODE	CAGEC	NUMBER	DESCRIPTION AND USABLE ON CODES(UOC)	QTY

GROUP 03 FUEL SYSTEM
0302 FUEL PUMP

FIG. 9 FUEL PUMP AND MOUNTING
HARDWARE

1	PAOZZ	19207	12342893	PUMP,FUEL ,CAM ACTUA	1
2	PAOZZ	70040	1538769	• GASKET	1
3	PAOZZ	11862	3719599	PLATE,FUEL PUMP	1
4	PAOZZ	11862	10108438	GASKET	1
5	PAOZZ	11862	14050425	PIN,STRAIGHT,HEADLE..... }	
6	PAOZZ	11862	11509669	BOLT,ASSEMBLED WASH 6-1.0 x 13 MM.....	2
7	PAOZZ	11862	3895411	BOLT,ASSEMBLED WASH 3/8-16 X 1.44.....	2

END OF FIGURE

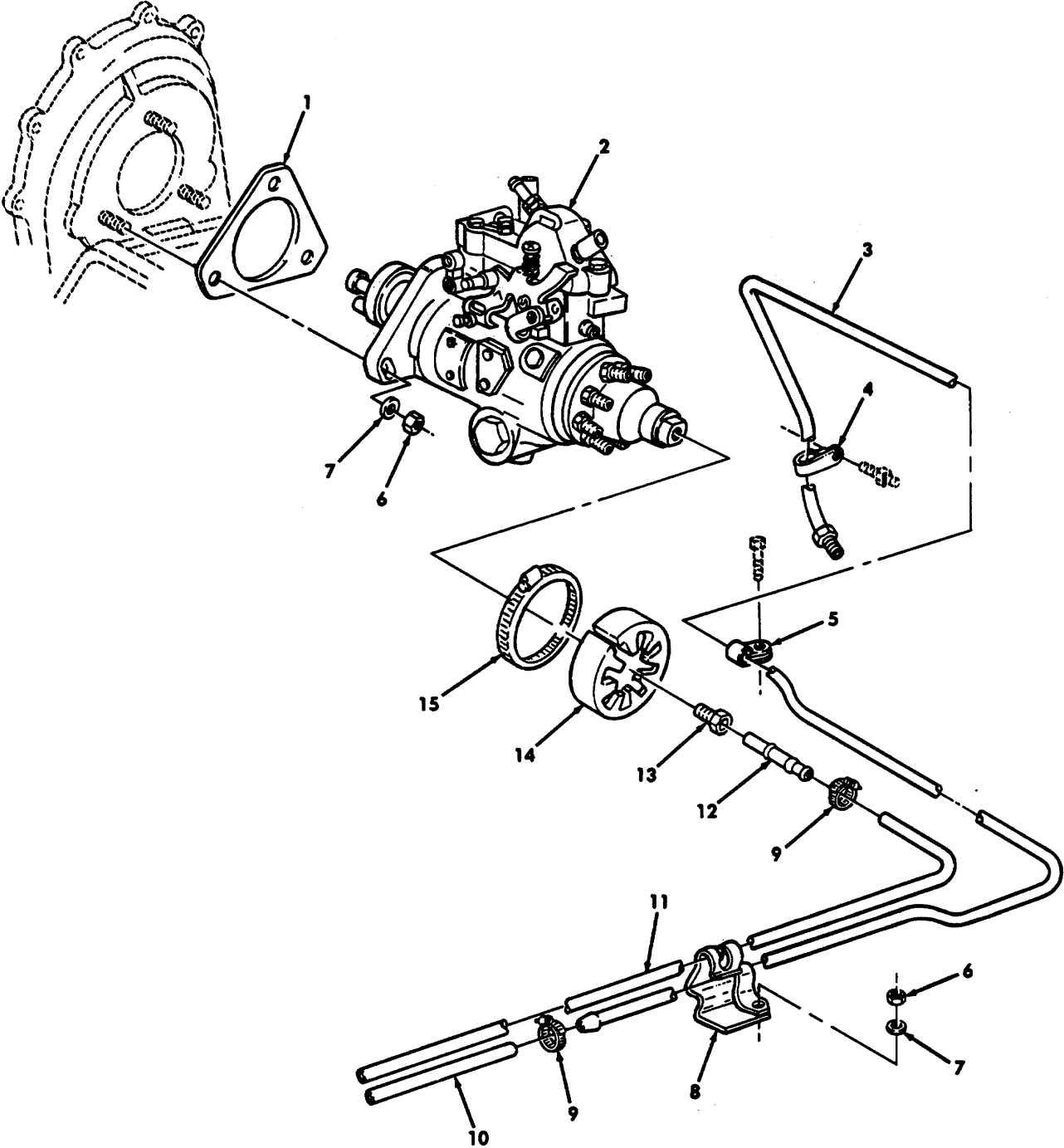

Figure 10. Fuel Injection Pump and Fuel Filter Lines.

SECTION II

TM9-2320-280-24P-1

(1) ITEM NO	(2) SMR CODE	(3) CAGEC	(4) PART NUMBER	(5) DESCRIPTION AND USABLE ON CODES(UOC)	(6) QTY
GROUP 0302 FUEL INJECTION PUMP AND FUEL FILTER LINES					
FIG. 10 FUEL INJECTION PUMP AND FUEL FILTER LINES					
1	PAFZZ	11862	10137486	GASKET	1
2	PAFHH	84760	DB2829-4523	PUMP,FUEL,METERING 6.2 LITER,USE..... PRIOR TO 1990 ENGINE UOC :H11 H13,H14,H15,H16,H17,H18,H20, H21,H24,25,H26,H27,H28	1
2	PAFHH	84760	DB2831-5149	PUMP,FUEL,METERING 6.5 LITER.....	1
2	PAFHH	84760	DB2829-4879	PUMP,FUEL,METERING 6.2 LITER,USE..... WITH 1990 ENGINE AND ABOVE UOC: AVY,A11,A13,A14,A15,A20,A24,A25 A26,A27,B16,B17,B18,HVY,H11,H13,H14, H15,H16,H17,H18,H20,H21,H24,H25,H26, H27,H28	1
3	PAFZZ	34623	5741611	TUBE ASSEMBLY,METAL	1
4	PAFZZ	11862	14033896	CLIP,SPRING TENSION.....	1
5	PAOZZ	11862	22511422	CLAMP,LOOP	1
6	PAOZZ	24617	11500749	NUT,PLAIN,HEXAGON 8-1.25 MM	4
7	PAOZZ	96906	MS27183-11	WASHER,FLAT 1/4	4
8	PAOZZ	11862	14063340	CLAMP,LOOP	1
9	PAOZZ	00360	11040838-1	CLAMP,HOSE	2
10	MOOZZ	34623	5740702	HOSE,NONMETALLIC MAKE FROM HOSE,P/	1
11	MOOZZ	72825	23500024	HOSE,NONMETALLIC MAKE FROM HOSE,P/	1
12	MFFZZ	11862	14063339	TUBE ASSEMBLY ,METAL MAKE FROM TUBE.. P/N 15618240, 2.76 INCHES LONG	1
13	PAFZZ	24617	137397	INVERTED NUT,TUBE	1
14	PAFZZ	19207	12339491-1	BOOT USE WITH PUMP ASSEMBLY P/N	1
15	PAFZZ	96906	MS35842-14	D B2829-4879..... CLAMP,HOSE.....	1

END OF FIGURE

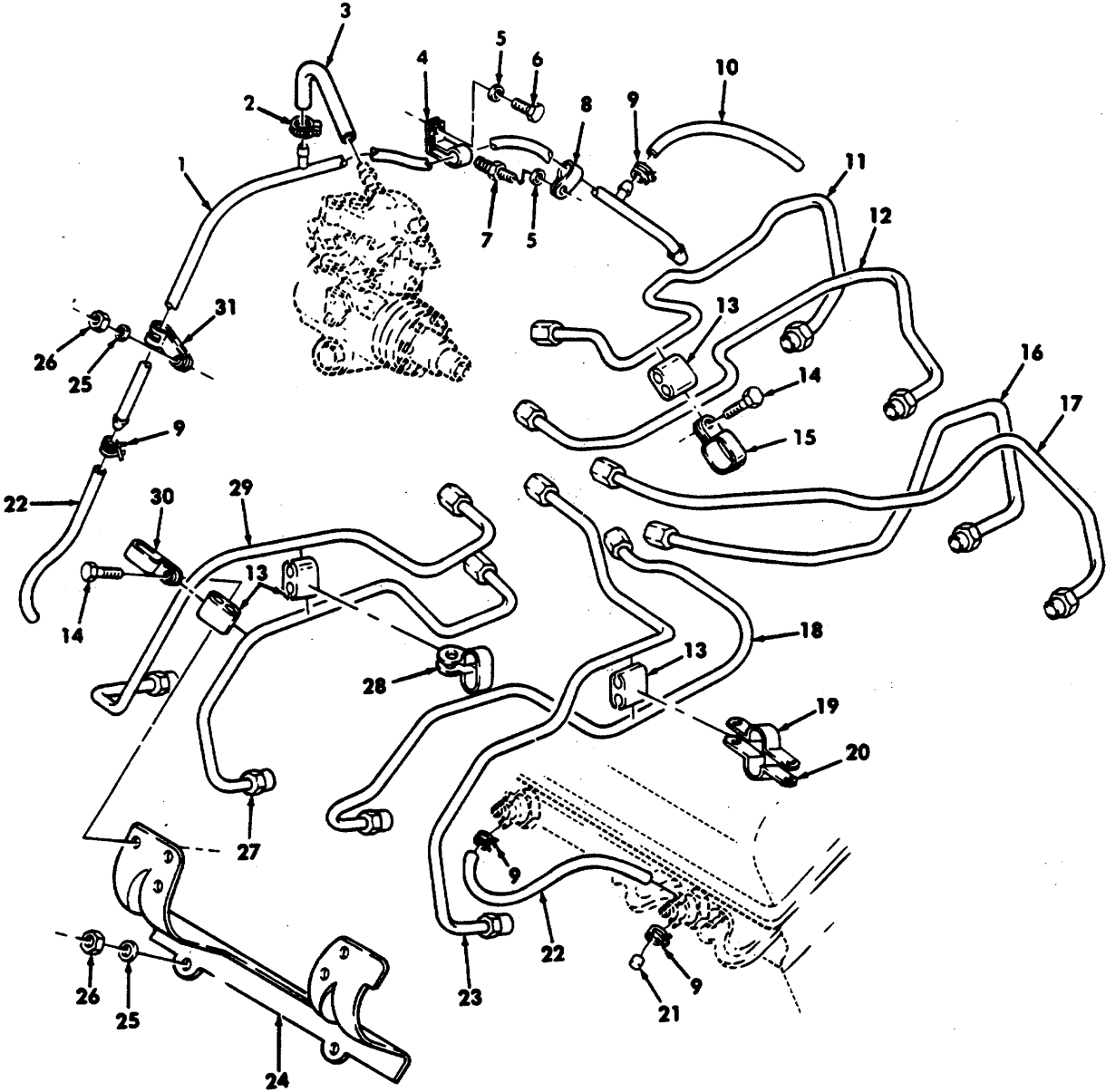

Figure 11. Fuel Injection Supply and Return Lines.

SECTION II

TM9-2320-280-24P-1

(1) ITEM NO	(2) SMR CODE	(3) CAGEC	(4) PART NUMBER	(5) DESCRIPTION AND USABLE ON CODES(UOC)	(6) QTY
GROUP 0302 FUEL INJECTION PUMP AND FUEL FILTER LINES					
FIG. 11 FUEL INJECTION SUPPLY AND RETURN LINES					
1	PFOZZ	11862	14061569	TUBE,BENT,METALLIC 6.2 LITER..... 1 UOC: AVY,A11,A13,A14,A15,A20,A24,A25, A26,A27,B16,B17,B18,HVY,H11,H13,H14, H15 ,H16,H17,H18,H20,H21,H24,H25,H26, H27,H28	1
1	PAOZZ	19207	12554835	TUBE, BENT,METALLIC 6.5 LITER 1 UOC BVY,B15,B20,B24,B25,C17	1
2	PAOZZ	76599	MMF4-SS	CLAMP,HOSE..... 2	2
3	MOOZZ	11862	9439363	HOSE,NONMETALLIC MAKE FROM HOSE, P./ ... 1 N 9439402, 7 INCHES LONG	1
4	PAOZZ	11862	14033893	CLAMP,LOOP..... 1	1
5	PAOZZ	96906	MS27183-13	WASHER,FLAT 3/8 2	2
6	PAOZZ	11862	11504512	BOLT,MACHINE 10-1.5 x 16 MM..... 2	2
7	PAOZZ	15946	22515630	STUD,SHOULDERED..... 1	1
8	PAOZZ	96906	MS21333-45	CLAMP,LOOP..... 1	1
9	PAOZZ	19207	11663000	CLAMP,HOSE..... 18	18
10	MOOZZ	11862	14066305-11	TUBING,NONMETALLIC MAKE FROM HOSE 1 P/N 9439046, 11 INCHES LONG UOC: AVY,A11,A13,A14,A15,A20,A24,A25, A26,A27,B16,B17,B18,HVY,H11,H13,H14, H15,H16,H17,H18,H20,H21,H24,H25,H26, H27,H28	1
10	MOOZZ	11862	14066305-7	TUBING,NONMETALLIC MAKE FROM HOSE 1 P/N 9439046, 7 INCHES LONG. UOC: BVY,B15,B20,B24,C17	1
11	PAFZZ	11862	14033912	TUBE ASSEMBLY METAL 6.2 LITER,#2 1 CYLINDER USE WITH PUMP ASSEMBLY P/N DB2829-4523 UOC: H11,H13,H14,H15,H16,H17,H18,H20, H21,H24,H25,H26,H27,H28	1
11	PAFZZ	11862	10149552	TUBE ASSEMBLY METAL 6.2 LITER,#2 1 CYLINDER USE WITH PUMP ASSEMBLY P/N DB2829-4879..... UOC: AVY,A11,A13,A14,A15,A20,A24,A25, A26,A27,B16,B17,B18,HVY,H11,H13,H14, H15 ,H16,H17,H18,H20,H21,H24,H25,H26, H27,H28	1
11	PAFZZ	11862	14098632	TUBE ASSEMBLY METAL 6.5 LITER,#2 1 CYLINDER USE WITH PUMP ASSEMBLY P/ N DB2829-5149 UOC :BVY,B15,B20.B24,B25,C17	1
12	PAFZZ	11862	14033914	TUBE ASSEMBLY,METAL 6.2 LITER,#4 1 CYLINDER,USE WITH PUMP ASSEMBLY P/N DB2829-4523 UOC:H11,H13,H14,H15,H16,H17,H18,H20, H21,H24,H25,H26,H27,H28	1

SECTION II		TM9-2320-280-24P-1			
(1)	(2)	(3)	(4)	(5)	(6)
ITEM NO	SMR CODE	CAGEC	PART NUMBER	DESCRIPTION AND USABLE ON CODES(UOC)	QTY
12	PAFZZ	11862	10149554	TUBE ASSEMBLY,METAL 6.2 LITER,#4 1 CYLINDER ,USE WITH PUMP ASSEMBLY P/N DB2829 -4879 UOC: AVY,A11 ,A13,A14,A115,A20,A24,A25, A26,A27 ,B16, B17, B18,HVY,H11,H13,H14 H15 ,H16,H17,H18,H20,H21,H24,H25,H26, H27,H28	
12	PAFZZ	11862	14098634	TUBE ASSEMBLY METAL 6.5 LITER,#4 1 CYLINDER, USE WITH PUMP ASSEMBLY P/ N DB2831-5149 UOC: BVY,B15,B20,B24,B25,C17	
13	PAOZZ	11862	23503124	GROMMET,NONMETALLIC..... 12	
14	PAOZZ	11862	11503617	SCREW,TAPPING 8	
15	PAOZZ	11862	14033955	CLAMP,LOOP.....4	
16	PAFZZ	11862	14033916	TUBE ASSEMBLY,METAL 6.2 LITER,#6 1 CYLINDER, USE WITH PUMP ASSEMBLY P/N DB2829-4523 UOC: H11,H13,H14,H15,H16,H17,H18,H20, H21,H24,H25,H26,H27,H28	
16	PAFZZ	11862	10149556	TUBE ASSEMBLY METAL 6.2 LITER,#6 1 CYLINDER ,USE WITH PUMP ASSEMBLY P/N DB2829-4879..... AVY,A11,A13,A14A15,A20,A24,A25, A26,A27,B16,B17,B18,HVY,H11,H13,H14, H15 H16,H17,H18,H20,H21,H24,H25,H26, H27,H28	
16	PAFZZ	11862	14098636	TUBE ASSEMBLY,METAL 6.5 LITER,#6 1 CYLINDER, USE WITH PUMP ASSEMBLY P/ N DB2831-5149 UOC: BVY, B15,B20.B24,B25,C17	
17	PAFZZ	11862	14033918	TUBE ASSEMBLY,METAL 6.2 LITER,#8 1 CYLINDER,USE WITH PUMP ASSEMBLY P/N PUMP DB2829-4523 UOC: H11,H13,H14,H15,H16,H17,H18,H20, H21,H24,H25,H26,H27,H28	
17	PAFZZ	11862	10149558	TUBE ASSEMBLY,METAL 6.2 LITER,#8 1 CYLINDER,USE WITH PUMP ASSEMBLY P/N DB2829-4879..... UOC: AVY,A11,A13,A14,A15,A20,A24,A25, A26,A27,B16,B17,B18,HVY,H11,H13,H14, H15,H16,H17,H18,H20,H21,H24,H25,H26, H27,H28	
17	PAFZZ	11862	14098638	TUBE ASSEMBLY,METAL 6.5 LITER,#8 1 CYLINDER, USE WITH PUMP ASSEMBLY P/ N DB2831-5149 UOC: BVY,B15,B20,B24,B25,C17	
18	PAFZZ	11862	14033915	TUBE ASSEMBLY,METAL 6.2 LITER,#5 1 CYLINDER,USE WITH PUMP ASSEMBLY P/N DB2829-4523..... UOC:H11, 13,H14,H15,H16,H17,H18,H20, H21,H24,H25,H26,H27,H28,	
18	PAFZZ	11862	10149555	TUBE ASSEMBLY METAL 6.2 LITER#5 1	

SECTION II

TM9-2320-280-24P-1

(1) ITEM NO	(2) SMR CODE	(3) CAGEC	(4) PART NUMBER	(5) DESCRIPTION AND USABLE ON CODES(UOC)	(6) QTY
				CYLINDER ,USE WITH PUMP ASSEMBLY P/N DB2829-4879 UOC: AVY,A11,A13,A14,A15,120,A24,A25, A26,A27,B16,B17,B18,HVY,H11,H13,H14, H15,H16,H17,H18,H20,H21,H24,H25,H26, H27,H28	
18	PAFZZ	11862	14098635	TUBE ASSEMBLY,METAL 6.5 LITER,#5 1 CYLINDER. USE WITH PUMP ASSEMBLY P/ N DB2831-5149 UOC: BVY,B15,B20,B24,B25,C17	
19	PAOZZ	11862	14033921	STRAP,RETAINING 3	
20	PAOZZ	11862	14033922	STRAP,RETAINING 3	
21	PAOZZ	11862	14066301	CAP 2	
22	MOOZZ	11862	14066305-7	TUBING,NONMETALLIC MAKE FORM HOSE .. 7 P/N 9439046, 7 INCHES LONG	
23	PAFZZ	OA002	14033917	TUBE ASSEMBLY,METAL 6.2 LITER,#7 1 CYLINDER,USE WITH PUMP ASSEMBLY P/N DB2829-4523..... UOC:H11,H13,H14,H15,H16,H17,H18,H20, H21,H24,H25,H26,H27,H28	
23	PAFZZ	11862	10149557	TUBE ASSEMBLY, METAL 6.2 LITER,#7 1 CYLINDER,USE WITH PUMP ASSEMBLY P/N DB-2829-4879 UOC:AVY,A11,A13,A14,A15,A20,A24,A25, A26,A27,B16,B17,B18,HVY,H11,H13,H14, H15,H16,H17,H18,H20,H21,H24,H25,H26 H27,H28	
23	PAFZZ	11862	14098637	TUBE ASSEMBLY, METAL 6.5 LITER,#7 6.5 1 CYLINDER,USE USE WITH PUMP ASSEMBLY P/ N DB2831-5149 UOC: BVY,B15,B20,B24,B25,C17	
24	PFOZZ	11862	14033824	BRACKET,DOUBLE ANGL L.H. AND R.H., 2 6.2 LITER,USE PRIOR TO 1990 ENGINE, PUMP ASSEMBLY P/N DB2829-4523 WC: H11,H13,H14,H15,H16,H17,H18,H20 H21,H24,H25,H26,H27,H28	
24	PFOZZ	11862	14033824	BRACKET,BOUBLE ANGL R.H.,6.2 LITER, 1 USE WITH 1990 ENGINE AND ABOVE,PUMP ASSEMBLY P/N BD2829-4879 OR 6.5 LITER P/N DB2831-5149 UOC:AVY,A11,A13,A14,A15,A20,A24,A25 A26,A27,B16,B17,B18,HVY	
24	PFOZZ	11862	10163716	BRACKET L.H.,6.2 LITER,USE WITH 1 1990 ENGINE AND ABOVE,PUMP ASSEMBLY P/N DV2829-4879 OR 6. 5 LITER,P/N DB2831-5149..... UOC:AVY,A11,A13,A14,A15,A20,A24,A25, A26,A27,BVY,B15,B16,B17,B18,B20,B24, B25,C17,HVY,H11,H13,H14,H15,H16,H17, H18,H20,H21,H24,H25,H26,H27,H28	
25	PAOZZ	96906	MS27183-11	WASHER,FLAT 1/4 5	
26	PAOZZ	11862	22521550	NUT,PLAIN,HEXAGON 5	

SECTION II

TM9-2320-280-24P-1

(1) ITEM NO	(2) SMR CODE	(3) CAGEC	(4) PART NUMBER	(5) DESCRIPTION AND USABLE ON CODES(UOC)	(6) QTY
27	PAFZZ	11862	14033913	TUBE ASSEMBLY, METAL 6.2 LITER,#3 1 CYLINDER ,USE WITH PUMP ASSEMBLY P/N DB2829-4523..... UOC:H111,H13,H14,H15,H16,H17,H18,H20 H21,H24,H25,H26,H27,H28	1
27	PAFZZ	11862	10149553	TUBE ASSEMBLY,METAL 6.2 LITER,#3 1 CYLINDER ,USE WITH PUMP ASSEMBLY P/N DB2829-4879..... UOC:AVY,A11,A13,A14,A15,A20,A24,A25, A26,A27,B16,B17,B18,HVY,H11,H13,H14 H15,H16,H17,H18,H20,H21,H24,H25,H26, H27,H28	1
27	PAFZZ	11862	14098633	TUBE ASSEMBLY. METAL 6.5 LITTER,#3..... 1 CYLINDER , USE WITH PUMP ASSEMBLY P/ N DB2831-5149 UOC BVY,B15,B20,,B24,B25,C17	1
28	PAOZZ	11862	14033953	CLAMP,LOOP L.H..... 1	1
29	PAFZZ	11862	14098631	TUBE ASSEMBLY,METAL 6.5 LITER,#1 1 CYLINDER, USE WITH PUMP ASSEMBLY P/ USE N DB2831-5149 UOC: BVY,B15,B20,B24,B25,C17	1
29	PAFZZ	11862	14033911	TUBE ASSEMBLY' METAL 6.2 L LITER,#1 1 CYLINDER,USE WITH PUMP ASSEMBLY P/N DB2829-4523..... UOC: H11 ,H13,H14,H15,H16,H17,H18,H20, H21,H24,H25,H26,H27,H28,	1
29	PAFZZ	11862	10149551	TUBE ASSEMBLY,METAL 6.2 LITER,#1 1 CYLINDER,USE WITH PUMP ASSEMBLY P/N DB2829-4879..... UOC: AVT,A11,A13,A14,A15,A20,A24,A25, 1,A1, A26,A27,B16,B17,B18,HVY,H11,H13,H14, H15,H16,H17,H18,H20,H21,H24,H25,H26, H27,H28	1
30	PAOZZ	11862	560613	CLAMP,LOOP..... 4	4
31	PAOZZ	11862	14033895	CLAMP,LOOP..... 1	1

END OF FIGURE

18 — 19
thru
26

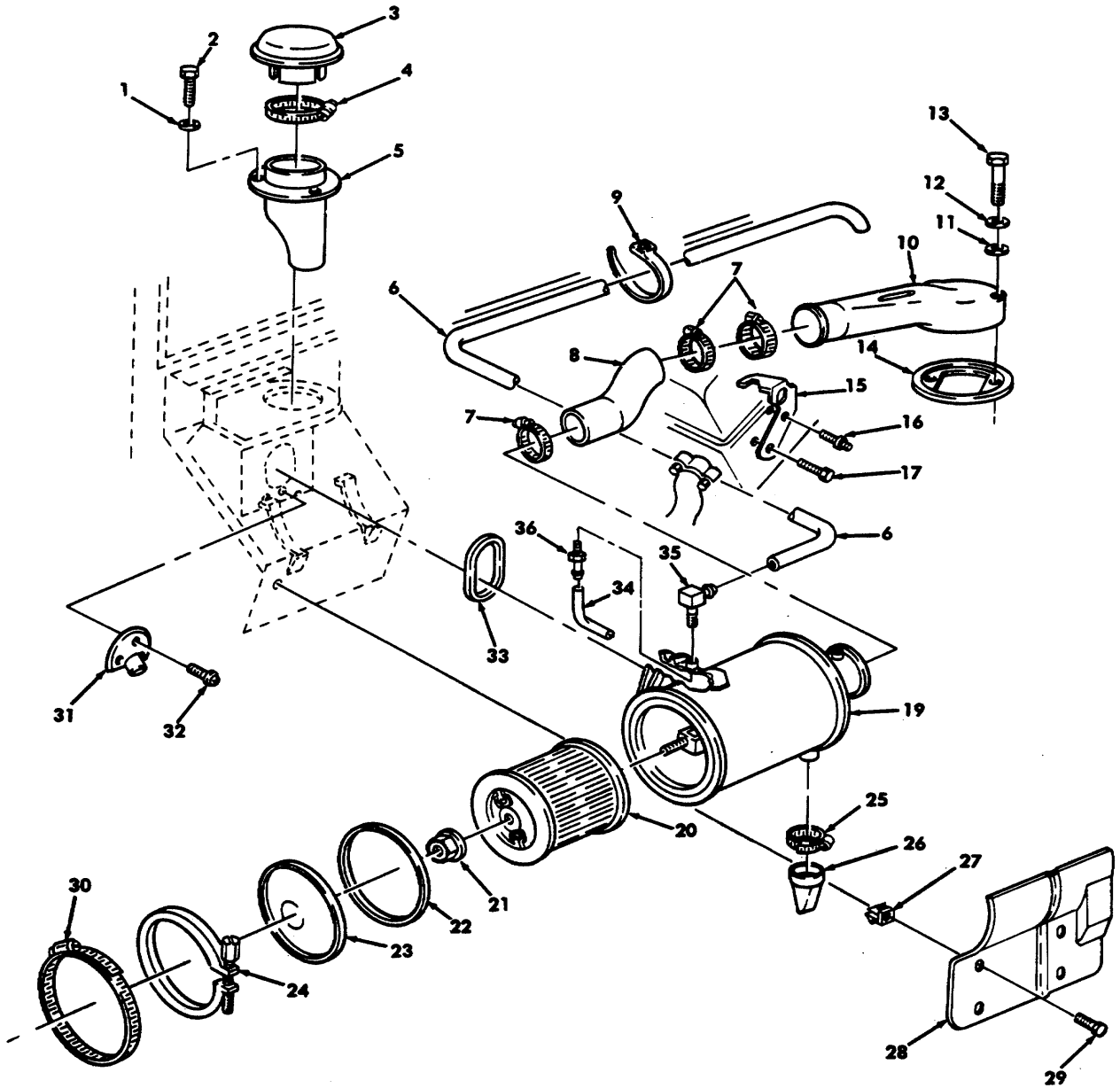

*FOR DEEP WATER FORDING
REFER TO GROUP 3305

Figure 12. Air Cleaner, Air Horn, and Related Parts.

SECTION II

TM9-2320-280-24P-1

(1) ITEM NO	(2) SMR CODE	(3) CAGEC	(4) PART NUMBER	(5) DESCRIPTION AND USABLE ON CODES(UOC)	(6) QTY
GROUP 0304 AIR CLEANER					
FIG. 12 AIR CLEANER,AIR HORN,AND RELATED PARTS					
1	PAOZZ	96906	MS27183-10	WASHER,FLAT 1/4	3
2	PAOZZ	24617	9421073	SCREW,TAPPING	3
3	PAOZZ	78940	F-609K090B	CAP,AIR CLEANER INT	1
4	PAOZZ	66295	C72P	CLAMP, HOSE.....	1
5	PFOZZ	19207	12338373	SHIELD ASSEMBLY.....	1
6	MOOZZ	19207	CPR104420-1-26	TUBE,METALLIC MAKE FROM TUBING,P/N..... CPR104420-1,26 INCHES LONG UOC:A14,A26,A27,B18,H14,H18,H26,H27 H28	1
6	MOOZZ	19207	CPR104420-1-28	TUBE,METALLIC MAKE FORM TUBING,P/N..... CPR104420-1,28 INCHES LONGER UOC:AVY,A11,A13,A15,A20,A24,A25,BVY, B15,B16,B17,B20,B24,B25,C17,HVY,H11, H13,H15,H16,H17,H20,H21,H24,H25	1
7	PAOZZ	76599	H68SS	CLAMP,HOSE.....	3
8	PAOZZ	34623	12338380	HOSE,PREFORMED	1
				UOC:AVY,A11,A13,A14,A20,A24,A25,A26, A27,BVY,B16,B17,B18,B20,B24,B25,C17, HVY,H11,H13,H14,H16,H17,H18,H20,H21, H24,H25,H26,H27,H28	
8	PAOZZ	19207	12338381	HOSE,PREFORMED	
				UOC: A15,B15,H15	
9	PAOZZ	96906	MS3367-1-9	STRAP,TIEDOWN,ELECT	1
10	PAOZZ	34623	5584559	TUBE,AIR HORN INTAK USBL EFF 46162	1
				THRU SUB	
11	PAOZZ	19207	12339052	WASHER,FLAT 5/16	2
12	PAOZZ	24617	9418924	WASHER,FLAT 5/16	2
13	PAOZZ	96906	MS90725-47	BOLT,MACHINE 5/16-18 x 3.75 X	2
14	PAOZZ	19207	12338382	GASKET	1
15	PFOZZ	34623	5590657	BRACE,CORNER.....	1
16	PAOZZ	15946	22515630	STUD,SHOULDERED 10-1.5 X 20 MM	1
17	PAOZZ	1FH08	DIN933M10x20	BOLT,MACHINE 10-1.5 X 20MM.....	1
18	PAOOO	78940	L-111D30	• AIR CLEANER,INTAKE	1
19	XAOZZ	78940	L-111DR30-L	• BODY ASSEMBLY	1
20	PAOZZ	78940	W-250D53	• FILTER ELEMENT,INTA	
21	PAOZZ	78940	0-952A59	• NUT,PLAIN,HEXAGON 5/16-18	1
22	PAOZZ	78940	0-615B60	• GASKET	1
23	PAOZZ	78940	L-563C170	• COVER,AIR CLEANER	1
24	PAOZZ	78940	L-223C24	• CLAMP,LOOP.....	1
25	PAOZZ	39428	5416K25	• CLAMP,HOSE.....	1
26	PAOZZ	78940	L-638C2GS	• BOOT,DUST AND MOIST	1
27	PAOZZ	34623	5585094	SHIELD EXPANSION.....	4
28	PAOZZ	19207	12338863	SHIELD,AIR CLEANER	
29	PAOZZ	96906	MS51861-34	SCREW,TAPPING #10-16 x 1/2 X	4
30	PAOZZ	7Z588	HTM-1200	CLAMP,HOSE	
31	PFOZZ	19207	12338842	BRACKET,TUBE,DRAIN	1
32	PAOZZ	96906	MS16995-78	SCREW,CAP,SOCKET HE #8-18 X 3/8.....	3

SECTION II

TM9-2320-280-24P-1

(1)	(2)	(3)	(4)	(5)	(6)
ITEM	SMR		PART		
NO	CODE	CAGEC	NUMBER	DESCRIPTION AND USABLE ON CODES(UOC)	QTY
33	PAOZZ	19207	12338379	GASKET	1
34	PFOZZ	19207	12340799	TUBING, NONMETALLIC	1
35	PAOZZ	01989	1069X4	ELBOW, PIPE TO HOSE	1
36	PAOZZ	01989	1868X4	ADAPTER, STRAIGHT, PI	1

END OF FIGURE

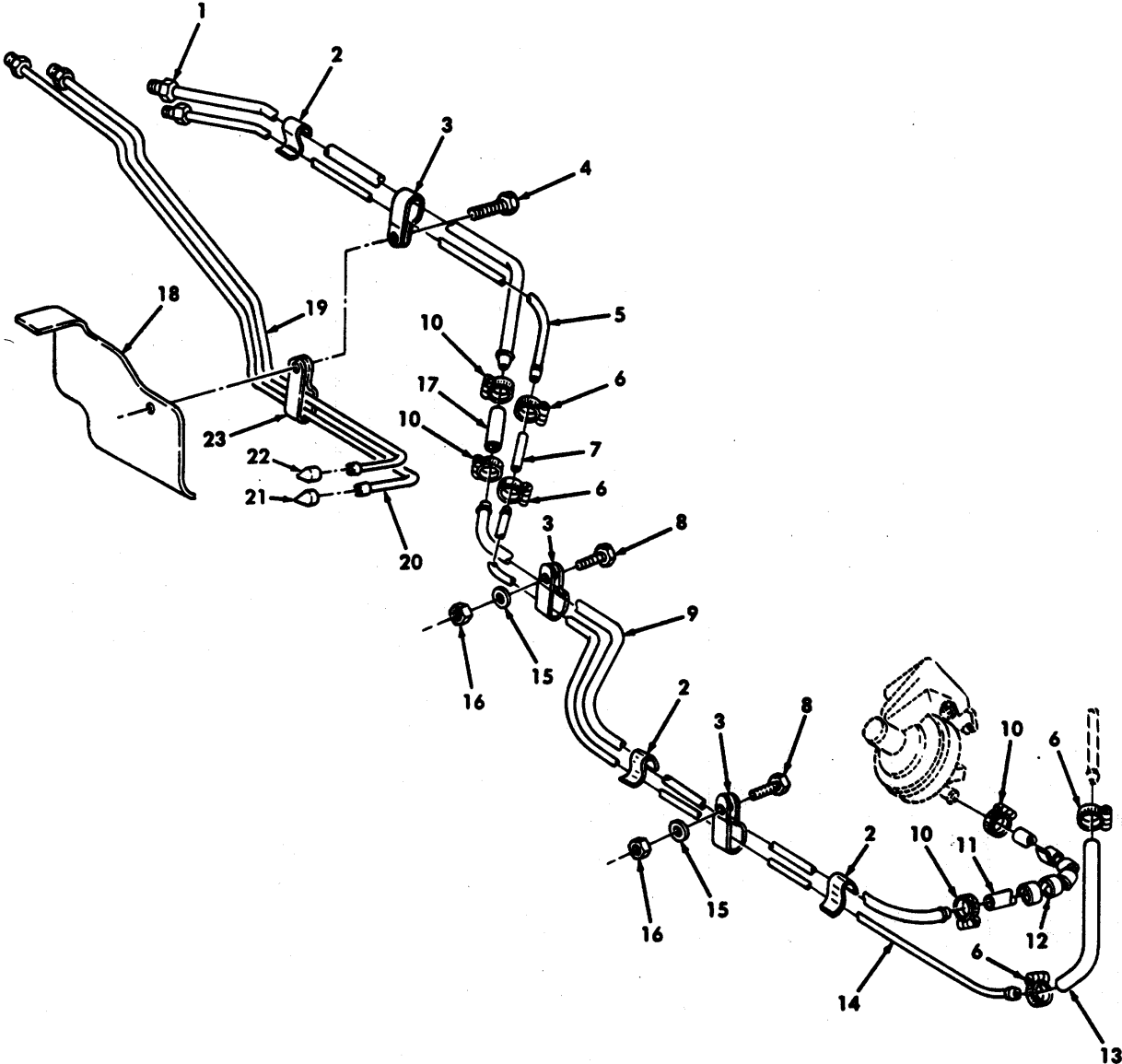

Figure 13. Fuel Tank Supply and Return Lines.

SECTION II

TM9-2320-280-24P-1

(1) ITEM NO	(2) SMR CODE	(3) CAGEC	(4) PART NUMBER	(5) DESCRIPTION AND USABLE ON CODES(UOC)	(6) QTY
				GROUP 0306 TANKS,LINES,FITTINGS, HEADERS	
				FIG. 13 FUEL TANK SUPPLY AND RETURN LINES	
1	PAOZZ	19207	12338566	TUBE ASSEMBLY,METAL 1 UOC: AVY,A11,A13,A14,A15,A20,A24,A25 A26, A27,B16,B17,B18,HVY,H11,H13,H14 H15,H16,H17,H18,H20,H21,H24,H25,H26 H27,H28	
2	PAOZZ	19207	12339890	CLIP,SPRING TENSION 3/8 X 1/4 3 UOC: AVY,A11,A13,A14,A15,A20,A24,A25, A26,A27,B16,B17,B18,HVY,H11,H13,H14, H15,H16,H17,H18,H20,H21,H24,H25,H26, H27,H28	
3	PAOZZ	12603	30H-18	CLAMP,LOOP..... 3 UOC: A11,A13,A14,A15,A20,A24,A25, A26,A27,B16,B17,B18,HVY,H11,H13,H14, H15,H16,H16,H18,H20,H21,H24,H25,H26, H27,H28	
4	PAOZZ	11862	9415857	SCREW,MACHINE 1/4-20 x 5/8..... 1 UOC: AVY,A11,A13,A14,A15,A20,A24,A25, A26,A27,B16,B17,B18,HVY,H11,H13,H14, H12,H16,H17,H18,H20,H21,H24,H25,H26, H27,H28	
5	PAOZZ	19207	12338565	TUBE ASSEMBLY,METAL 1 UOC: AVY,A11,A13,A14,A15,A20,A24,A25 A26,A27,B16,B17,B18,HVY,H11,H13,H14, H15,H16,H17,H18,H20,H21,H24,H25,H26, H27,H28	
6	PAOZZ	76599	MMF4-SS	CLAMP,HOSE..... UOC:AVY,A11,A13,A14,A15,A20,A24,A25, A26,A27,B16,B17,B18,HVY,H11,H13,H14, H15,H16,H17,H18,H20,H21,H24,H25,H26, H27,H28	
7	MOOZZ	34623	5579007	HOSE MAKE FROM HOSE P/N 9438373, 3..... 1 INCHES LONG UOC: AVY,A11 A13,A14,A15,A20,A24,A25, A26,A27,B16,B17,B18,HVY,H11,H13,H14, H15,H16,H17,H18,H20,H21,H24,H25,H26, H27,H28	
8	PAOZZ	92871	G9426241	SCREW,TAPPING 1/4-20 x 3/4..... 2 UOC: AVT,A11,A13,A14,A15,A20,A24,A25, A26,A27,B16,B17,B18,HVY,H11,H13,H14 H15,H16,H17,H18,H20,H21,H24,H25,H26, H27,H28	
9	PAOZZ	19207	12338582	TUBE,BENT,METALLIC..... 1 UOC: AVY,A11,A13,A14,A15,A20,A24,A25, A26,A27,B16,B17,B18,HVY,H11,H13,H14, H15,H16,H17,H18,H20,H21,H24,H25,H26, H27,H28	

SECTION II		TM9-2320-280-24P-1			
(1)	(2)	(3)	(4)	(5)	(6)
ITEM NO	SMR CODE	CAGEC	PART NUMBER	DESCRIPTION AND USABLE ON CODES(UOC)	QTY
10	PAOZZ	81646	62606	CLAMP,HOSE UOC: AVY,A11,A13,A14,A15,A20,A24,A25, A26,A27,B16,B17,B18,HVY,H11,H13,H14, H15,H16,H17,H18,H20,H21,H24,H25,H26, H27,H28	4
11	MOOZZ	34623	5578910	HOSE MAKE FROM HOSE,P/N 9438373,..... 6.5 INCHES LONG UOC: AVY,A11, A13,A14,A15,A20,A24,A25, A26,A27,B16,B17,B18,HVY,H11,H13,H14, H15,H16,H17,H18,H20,H21,H24,H25,H26, H27,H28	1
12	MOOZZ	98441	2661-16P-3.0	PROTECTOR,GUY MAKE FROM PROTECTOR, ... GUY P/N 2661-1 6P-3.0,3 INCHES LONG UOC: AVY,A11,A13,A14,A15,A20,A24,A25, A26,A227,B16,B17,B18,HVY,H11,H13,H14, H15,H16,H17,H18,H20,H21,H24,H25,H26, H27,H28	1
13	MOOZZ	34623	5578911	HOSE MAKE FROM HOSE P/N 9438257, 9..... INCHES LONG UOC: AVY,A11,A13,A14,A15,A20,A24,A25, A26,A27,B16,B17,B18,HVY,H11,H13,H14, H15,H16,H17,H18,H20,H21,H24,H25,H26, H27,H28	1
14	PAOZZ	19207	12338581	TUBE,BENT,METALLIC UOC: AVY,A11,A13,A14,A15,A20,A24,A25, A26,A27,B16,B17,B18,HVY,H11,H13,H14, H15,H16,H17,H18,H20,H21,H24,H25,H26, H27,H28	1
15	PAOZZ	24617	2436161	WASHER,FLAT 1/4 UOC:AVY,A11,A13,A14,A15,A20,A24,A25, A26,A27,B16,B17,B18,HVY,H11,H13,H14, H15,H16,H17,H18,H20,H21,H24,H25,H26, H27,H28	2
16	PAOZZ	96906	MS51943-31	NUT,SELF-LOCKING,HE 1/4-20..... UOC: AVY,A11,A13,A14,A15,A20,A24,A25, A26,A27,B16,B17,B18,HVY,H11,H13,H14, H15,H16,H17,H18,H20,H21,H24,H25,H26, H27,H28	2
17	MOOZZ	34623	5579008	HOSE MAKE FROM HOSE P/N 9438373, 3..... INCHES LONG UOC:AVY,A11,A13,A14,A15,A20,A24,A25 A26,A27,B16,B17,B18,HVY,H11,H13,H14, H15,H16,H17,H18,H20,H21,H24,H25,H26, H27,H28	1
18	PFOZZ	19207 1	2338578	SHIELD,FUEL TANK UOC:AVY,A11,A13,A14,A15,A20,A24,A25, A26,A27,B16,B17,B18,HVY,H11,H13,H14, H15,H16,H17,H18,H20,H21,H24,H25,H26, H27,H28	1
19	PAOZZ	19207	12342748	TUBE ASSEMBLY,METAL AUX FUEL RETURN UOC: AVY ,HVY	1
20	PAOZZ	19207	12342747	TUBE ASSEMBLY,METAL AUX FUEL SUPPLY	1

SECTION II

TM9-2320-280-24P-1

(1) ITEM NO	(2) SMR CODE	(3) CAGEC	(4) PART NUMBER	(5) DESCRIPTION AND USABLE ON CODES(UOC)	(6) QTY
21	PAOZZ	19207	12342757	UOC: AVY,HVY CAP,TUBE	2
22	PAOZZ	34623	5596249	UOC: AVY,HVY CAP,TUBE	1
23	PAOZZ	96906	MS21334-25	UOC: AVY,HVY CLAMP,LOOP..... UOC: AVY,HVY	1

END OF FIGURE

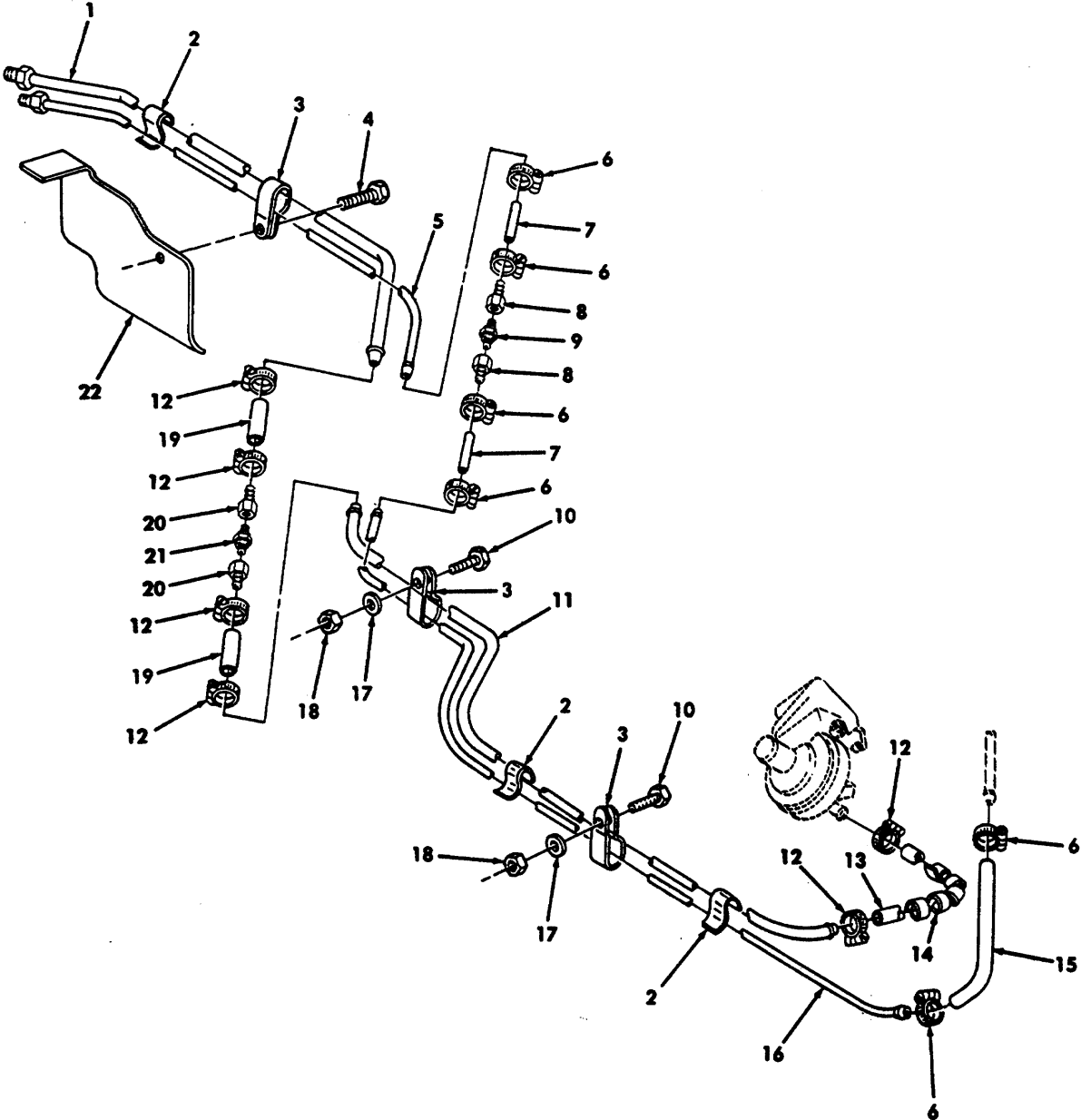

Figure 14. M998 Series A2 Fuel Tank Supply and Return Lines.

SECTION II

TM9-2320-280-24P-1

(1) ITEM NO	(2) SMR CODE	(3) CAGEC	(4) PART NUMBER	(5) DESCRIPTION AND USABLE ON CODES(UOC)	(6) QTY
GROUP 0306 TANKS,LINES,FITTINGS, HEADERS					
FIG. 14 M998 SERIES A2 FUEL TANK SUPPLY AND RETURN LINES					
1	PAOZZ	19207	12342949	TUBE ASSEMBLY,METAL 1 UOC:BVY,B15,B20,B24,B25,C17	
2	PAOZZ	19207	12339890	CLIP, SPRING TENSION 3/8 X 1/4 3 UOC:BVY,B15,B20,B24,B25,C17	
3	PAOZZ	12603	30H-18	CLAMP,LOOP..... 3 UOC:BVY,B15,B20,B24,B25,C17	
4	PAOZZ	24617	9415857	SCREW,MACHINE 1/4-20 X 5/8 1 UOC: BVY,B15,B20,B24,B25,C17	
5	PAOZZ	19207	12342950	TUBE ASSEMBLY,METAL 1 UOC:BVY,B15,B20,B24,B25,C17	
6	PAOZZ	76599	MMF4-SS	CLAMP,HOSE..... 8 UOC BVY,B15,B20,B24,B25,C17	
7	MOOZZ	19207	12338560-3	HOSE, FUEL RETURN MAKE FROM HOSE P./ 2 N 9438257,2.25 5 INCHES LONG UOC: BVY,B15,B20,B24,B25,C17	
8	PAOZZ	19207	12342951 - 1	ADAPTER,STRAIGHT,FL 2 UOC:BVY,B15,B20,B24,B25,C17	
9	PAOZZ	91816	2269B-2MM-.5	CHECK VALVE..... UOC: BVY,B15,B20,B24,B25,C17	
10	PAOZZ	92871	G9426241	SCREW,TAPPING 1/4-20 X 3/4 2 UOC: BVY,B15,B20,B24,B25,C17	
11	PAOZZ	19207	12338582	TUBE,BENT,METALLIC..... 1 UOC: BVY,B15,B20,B24,B25,C17	
12	PAOZZ	81646	62606	CLAMP,HOSE..... 8 UOC: BVY,B15,B20,B24,B25,C17,	
13	MOOZZ	34623	5578910	HOSE MAKE FROM HOSE, P/N 9438373..... 1 7.75 INCHES LONG..... UOC:BVY,B15,B20,B24,B25,C17	
14	MOOZZ	98441	2661-16P-3.0	PROTECTOR ,GUY MAKE FROM PROTECTOR, .. 1 GUY P/N 2661-16P-3.0,3 INCH LONG UOC BVY,B15,B20,B24,B25,C17	
15	MOOZZ	34623	5939878	TUBE,FUEL RETURN MAKE FROM P/N..... 1 9438257,9 INCHES LONG UOC: BVY,B15,B20,B24,B25,C17	
16	PAOZZ	19207	12338581	TUBE,BENT,METALLIC..... 1 UOC: BVY,B15,B20,B24,B25,C17	
17	PAOZZ	24617	2436161	WASHER,FLAT 1/4 2 UOC:BVY,B15,B20,B24,B25,C17	
18	PAOZZ	96906	MS51943-31	NUT,SELF-LOCKING,HE 1/4-20..... 2 UOC:BVY B15,B20,B24,B25,C17	
19	MOOZZ	19207	12338561-2	HOSE,FUEL SUPPLY MAKE FROM HOSE P/..... 2 N 9438373,2.25 INCHES LONG UOC: BVY,B15,B20,B24,B25,C17	
20	PAOZZ	19207	12342951-2	ADAPTER,STRAIGHT,FL 2 UOC:BVY,B15,B20,B24,B25,C17	
21	PAOZZ	19207	12342953-3	VALVE,CHECK..... 1	

SECTION II

TM9-2320-280-24P-1

(1) ITEM NO	(2) SMR CODE	(3) CAGEC	(4) PART NUMBER	(5) DESCRIPTION AND USABLE ON CODES(UOC)	(6) QTY
22	PAOZZ	34623	6002796	UOC:BVY,B15,B20,B24,B25,C17 SHIELD,FUEL TANK 1 UOC: BVY,B15,B20,B24,B25,C17	

END OF FIGURE

USE WITH BASIC AND A1 VEHICLES

1 thru 17

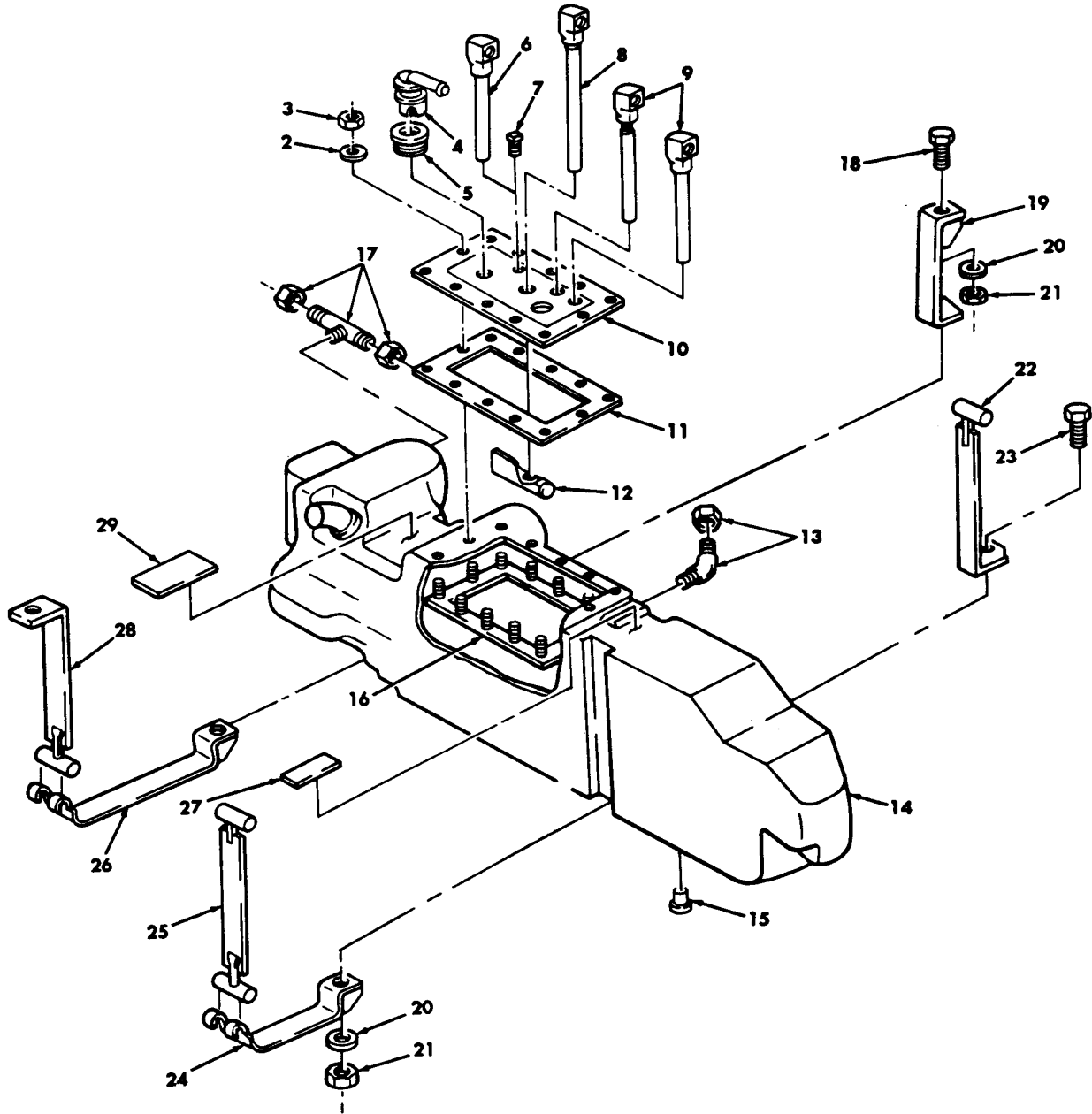

Figure 15. Fuel Tank Assembly and Mounting Straps (Sheet 1 of 2).

USE WITH A2 VEHICLES

30 thru 45

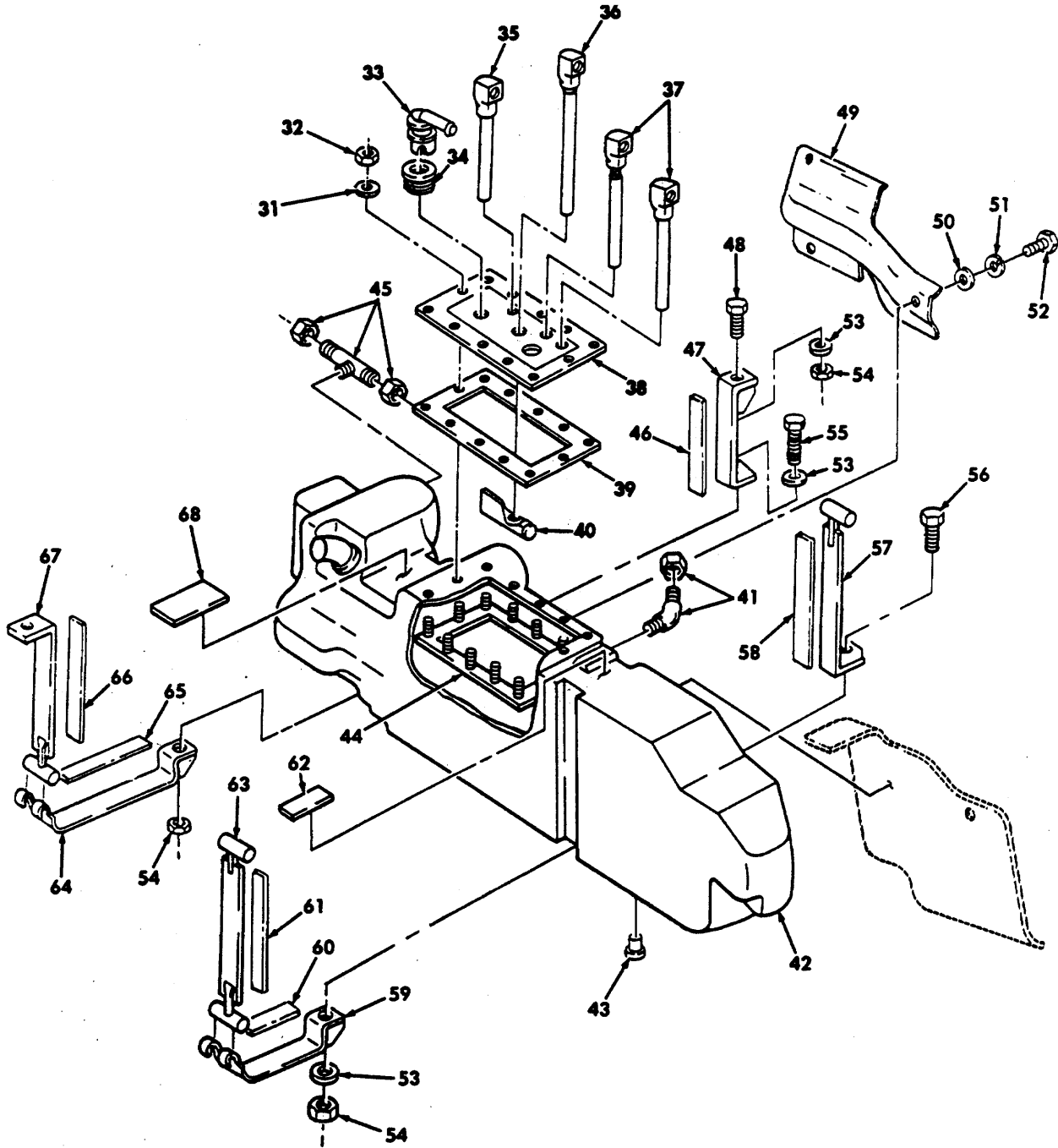

Figure 15. Fuel Tank Assembly and Mounting Straps (Sheet 2 of 2).

SECTION II

TM9-2320-280-24P-1

(1) ITEM NO	(2) SMR CODE	(3) CAGEC	(4) PART NUMBER	(5) DESCRIPTION AND USABLE ON CODES(UOC)	(6) QTY
GROUP 0306 TANKS,LINES,FITTINGS, HEADERS					
FIG. 15 FUEL TANK ASSEMBLY AND MOUNTING STRAPS					
1	PBOOO	34623	12338579	TANK,FUEL,ENGINE	1
				UO:H11,H13,H14,H15,H16,H17,H18,H20, H21,H24,H25,H26,H27,H28	
	PAOOO	34623	12342745	TANK,FUEL,ENGINE	1
				UOC: AVY,A11,A13,A14,A15,A20,A24,A25, A26,A27,B16,B17,B18,HVY	
2	PAOZZ	24617	2436161	•WASHER,FLAT 1/4	12
3	PAOZZ	96906	MS51943-31	•NUT,SELF-LOCKING,HE 1/4-20.....	12
4	PAOZZ	96152	346-786	•VALVE, VENT	1
5	PAOZZ	23040	E1F79B076-B	•GROMMET,NONMETALLIC.....	1
6	PAOZZ	19207	12338548-2	•TUBE ASSEMBLY,METAL	1
				UOC:AVY,A11,A13,A14,A20,A24,A25,A26 A27,B17,B18,HVY	
7	PAOZZ	30780	1-4SHPS	•PLUG,PIPE 1/4-18.....	1
				UOC:A15,B16,H11,H13,H14,H15,H16,H17, H18,H20,H21,H24,H25,H26,H27,H28,	
8	PFOZZ	34623	5574872	•TUBE ASSEMBLY,METAL	1
9	PFOZZ	19207	12338549	•TUBE ASSEMBLY,METAL	2
				UOC: A14,B16,H11,H13,H14,H15,H16,H17 H18,H20,H21,H24,H25,H26,H27,H28	
9	PFOZZ	19207	12338549	•TUBE ASSEMBLY,METAL	1
				UOC: AVY,A11,A13,A14,A20,A24,A25,A26, A27,B17,B18,HVY	
10	PAOZZ	19207	12342746	•PLATE,MOUNTING	1
				UOC: AVY,A11,A13,A14,A20,A24,A25,A26, A27,B17,B18,HVY	
10	PFOZZ	19207	12338567	•PLATE ASSEMBLY,FUEL	1
				UOC: A15,B16,H11,H13,H14,H15,H16,H17, H18,H20,H21,H24,H25,H26,H27,H28	
11	PAOZZ	19207	12338585	•GASKET	1
12	PAOZZ	80463	25055210	•STRAINER BODY,SEDIM	1
13	PAOZZ	93061	279NTA-8-6	•ELBOW,PIPE TO TUBE	1
14	XAOZZ	34623	5582606	•TANK ASSEMBLY	1
15	PAOZZ	34623	5597286	•PLUG,DRAIN,FUEL TAN	1
16	PFOZZ	34623	5584341	•RETAINER,FUEL TANK	1
17	PAOZZ	93061	272NTA-8-6	•TEE,PIPE TO TUBE	1
18	PAOZZ	80204	B1821BH038C100N	SCREW,CAP,HEXAGON H 3/8-16 x	2
19	PAOZZ	19207	12338568	BAND,RETAINING	1
20	PAOZZ	96906	MS27183-14	WASHER,FLAT 3/8	4
21	PAOZZ	96906	MS51943-35	NUT,SELF-LOCKING,HE 3/8-16.....	4
22	PAOZZ	19207	12338570	BAND, RETAINING INNER FRONT	1
23	PAOZZ	11862	9425078	SCREW,CAP,HEXAGON H INNER, 3/8-16 x	2
				1.62	
24	PAOZZ	19207	12338571	BAND,RETAINING BOTTOM FRONT	1
25	PAOZZ	19207	12338573	BAND,RETAINING OUTER FRONT	1
				UOC: AVY,A11,A13,A14,A15,A20,A24,A25,	

SECTION II		TM9-2320-280-24P-1			
(1)	(2)	(3)	(4)	(5)	(6)
ITEM NO	SMR CODE	CAGEC	PART NUMBER	DESCRIPTION AND USABLE ON CODES(UOC)	QTY
26	PAOZZ	19207	12338574	A26,A27,B16,B17,B18,HVY,H11,H13,H14, H15,H16,H17,H18,H20,H21,H24,H25,H26, H27,H28 STRAP,RETAINING BOTTOM REAR 1 UOC: AVY,A11,A13,A14,A15,A20,A24,A25, A26,A27,B16,B17,B18,HVY,H11,H13,H14, H15,H16,H17,H18,H20,H21,H24,H25,H26, H27,H28	
27	PAOZZ	19207	12338557-2	RUBBER STRIP FRONT 1 UOC:AVY,A11,A13,A14,A15,A20,A24,A25, A26,A27,B16,B17,B18,HVY,H11,H13,H14, H15,H16,H17,H18,H20,H21,H24,H25,H26, H27,H28	
28	PAOZZ	19207	12338575	BRACKET,ANGLE OUTER REAR 1	
29	PAOZZ	34623	5574991	RUBBER STRIP REAR 1	
30	PAOOO	19207	12460104	TANK,FUEL,ENGINE 1 UOC: BVY,B15,B20,B24,B25,C17	
31	PAOZZ	24617	2436161	. WASHER,FLAT 1/4-20 12 UOC:BVY,B15,B20,B24,B25,C17	
32	PAOZZ	96906	MS51943-31	. NUT SELF-LOCKING,HE1 /4-20..... 1 2 UOC:BVY,B15,B20,B24,B25,C17	
33	PAOZZ	96152	346-786	. VALVE VENT 1 UOC: BVY,B15,B20,B24,B25,C17	
34	PAOZZ	23040	E1F798076-B	. GROMMET,NONMETALLIC..... 1 UOC: BVY,B15,B20,B24,B25,C17	
35	PAOZZ	19207	12338548-2	. TUBE ASSEMBLY METAL 1 UOC:BVY,B15,B20,B24,B25,C17	
36	PFOZZ	34623	5574872	. TUBE ASSEMBLY 1 UOC:BVY,B15,B20,B24,B25,C17	
37	PFOZZ	19207	12338549	. TUBE ASSEMBLY,METAL 2 UOC:BVY,B15,B20,B24,B25,C17	
38	PAOZZ	19207	12342746	. PLATE,MOUNTING 1 UOC:BVY,B15,B20,B24,B25,C17	
39	PAOZZ	19207	12338585	. GASKET 1 UOC:BVY,B15,B20,B24,B25,C17	
40	PAOZZ	80463	25055210	. STRAINER,BODY,SEDIM 1 UOC:BVY,B15,B20,B24,B25,C17	
41	PAOZZ	93061	279NTA-8-6	. ELBOW,PIPE TO TUBE 1 UOC: BVY,B15,B20,B24,B25,C17	
42	PAOZZ	19207	12460105	. FUEL TANK 1 UOC: BVY,B15,B20,B24,B25,C17	
43	PAOZZ	34623	5597286	. PLUG DRAIN,FUEL TAN 1 UOC:BVY,B15,B20,B24,B25,C17	
44	PAOZZ	19207	12460140	. RETAINER..... 1 UOC:BVY,B15,B20,B24,B25,C17	
45	PAOZZ	93061	272NTA-8-6	. TEE,PIPE TO TUBE 1 UOC:BVY,B15,B20,B24,B25,C17	
46	PAOZZ	19207	1246018-5	STRAP,RETAINING UOC:BVY,B15,B20,B24,B25,C17	
47	PAOZZ	19207	12338568	BAND,RETAINING 1 UOC: BVY,B15,B20,B24,B25,C17	
48	PAOZZ	80204	B1821BH038C100N	SCREW,CAP,HEXAGON 3/8 - 16 X 1.00 2	

SECTION II

TM9-2320-280-24P-1

(1) ITEM NO	(2) SMR CODE	(3) CAGEC	(4) PART NUMBER	(5) DESCRIPTION AND USABLE ON CODES(UOC)	(6) QTY
49	PAOZZ	19207	12460143	UOC:BVY,B15,B20,B24,B25,C17 SHIELD,FUEL TANK	1
50	PAOZZ	24617	120392	UOC:BVY,B15,B20,B24,B25,C17 WASHER,FLAT 1/4	3
51	PAOZZ	24617	120380	UOC:BVY,B15,B20,B24,B25,C17 WASHER,LOCK 1/4	3
52	PAOZZ	24617	9415857	UOC:BVY,B15,B20,B24,B25,C17 SCREW,MACHINE 1/4-28 x .62	3
53	PAOZZ	96906	MS27183-14	UOC: BVY,B15,B20,B24,B2,C17 WASHER, FLAT 3/8	3
54	PAOZZ	96906	MS51967-9	UOC: BVY,B15,B20B24,B25,C17 NUT,PLAIN,HEXAGON 3/8-16.....	4
55	PAOZZ	19207	12460145-1	UOC:BVY,B15,B20,B24,B25,C17 BOLT.....	1
56	PAOZZ	19207	12460145-2	UOC:BVY,B15,B20,B24,B25,C17 BOLT, MACHINE	2
57	PAOZZ	19207	12460103	UOC:BVY,B15,B20,B24,B25,C17 BAND, RETAINING	1
58	PAOZZ	19207	12460108-2	UOC: BVY,B15,B20,B24,B25,C17 STRAP, RETAINING	1
59	PAOZZ	19207	12338571	UOC:BVY,B15,B20,B24,B25,C17 BAND, RETAINING	1
60	PAOZZ	19207	12460108-1	UOC:BVY,B15,B20,B24,B25,C17 STRAP, RETAINING	1
61	PAOZZ	19207	12460108-3	UOC:BVY,B15,B20,B24,B25,C17 STRAP, RETAINING	1
62	PAOZZ	19207	12338557-2	UOC:BVY,B15,B20,B24,B25,C17 RUBBER STRIP	1
63	PAOZZ	19207	12338573	UOC:BVY,B15,B20,B24,B25,C17 BAND,RETAINING	1
64	PAOZZ	19207	12338574	UOC:BVY,B15,B20,B24,B25,C17 STRAP,RETAINING	1
65	PAOZZ	19207	12460108-4	UOC:BVY,B15,B20,B24,B25,C17 STRAP,RETAINING	1
66	PAOZZ	19207	12460108-6	UOC:BVY,B15,B20,B24,B25,C17 INSULATOR	1
67	PAOZZ	19207	12338575	UOC:BVY,B15,B20,B24,B25,C17 BRACKET,ANGLE.....	1
68	PAOZZ	34623	5574991	UOC: BVY,B15,B20,B24,B25,C17 RUBBER STRIP	1

END OF FIGURE

Section II.

TM 9-2320-280-24P-1

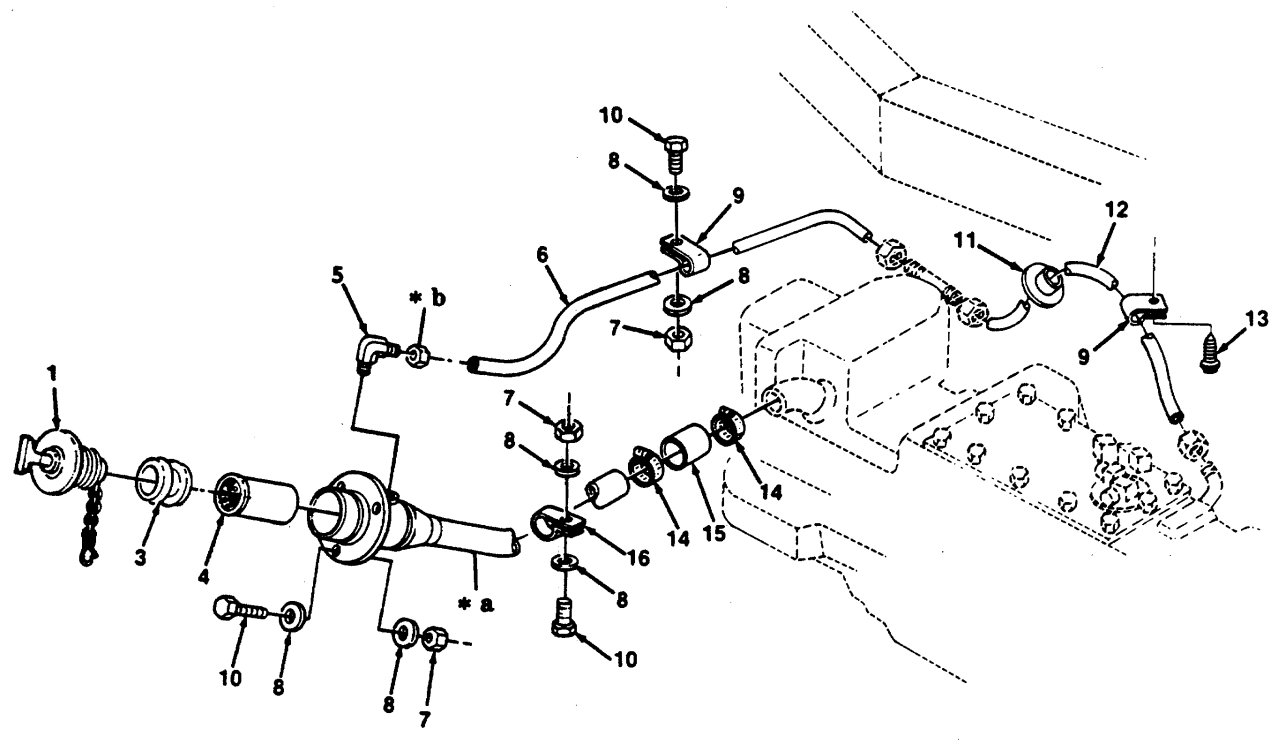
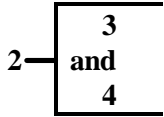

*a PART OF ITEM 2

*b PART OF ITEM 5

Figure 16. Fuel Filler Pipe Assembly and Vent Lines.

SECTION II

TM9-2320-280-24P-1

(1) ITEM NO	(2) SMR CODE	(3) CAGEC	(4) PART NUMBER	(5) DESCRIPTION AND USABLE ON CODES(UOC)	(6) QTY
GROUP 0306 TANKS,LINES,FITTINGS, HEADERS					
FIG. 16 FUEL FILLER PIPE ASSEMBLY AND VENT LINES					
1	PAOZZ	01943	41945	CAP,FILLER OPENING.....	1
2	PFOZZ	19207	12338580	FILLER NECK	1
3	PAOZZ	34623	12339296	• GROMMET, NONMETALLIC.....	1
4	PFOZZ	19207	12342096	• STRAINER ELEMENT, SE.....	1
5	PAOZZ	55469	A34	ELBOW, PIPE TO TUBE	1
6	MOOZZ	34623	5577552	TUBE MAKE FORM TUBE,P/N PFT-8B,45	1
				INCHES LONG	
7	PAOZZ	96906	MS51943-31	NUT, SELF-LOCKING, HE 1/4-20.....	5
8	PAOZZ	24617	2436161	WASHER, FLAT 1/4	10
9	PAOZZ	75272	COV-0909	CLAMP, LOOP.....	2
10	PAOZZ	96039	1-4-20X3-4	SCREW, CAP, HEXAGON H 1/4-20 x 3/4	5
11	PAOZZ	28520	SB-750-625-2840	BUSHING, ELECTRICAL.....	1
12	MOOZZ	34623	5573534	TUBE MAKE FROM TUBE,P/N C608,27	1
				INCHES LONG	
13	PAOZZ	92871	G9426241	SCREW, TAPPING 1/4-14 x 1/2.....	1
14	PAOZZ	76599	36HSS	CLAMP, HOSE.....	2
15	PAOZZ	19207	12338551-2	HOSE, NONMETALLIC	1
16	PAOZZ	75272	COV-3311	CLAMP, LOOP.....	1

END OF FIGURE

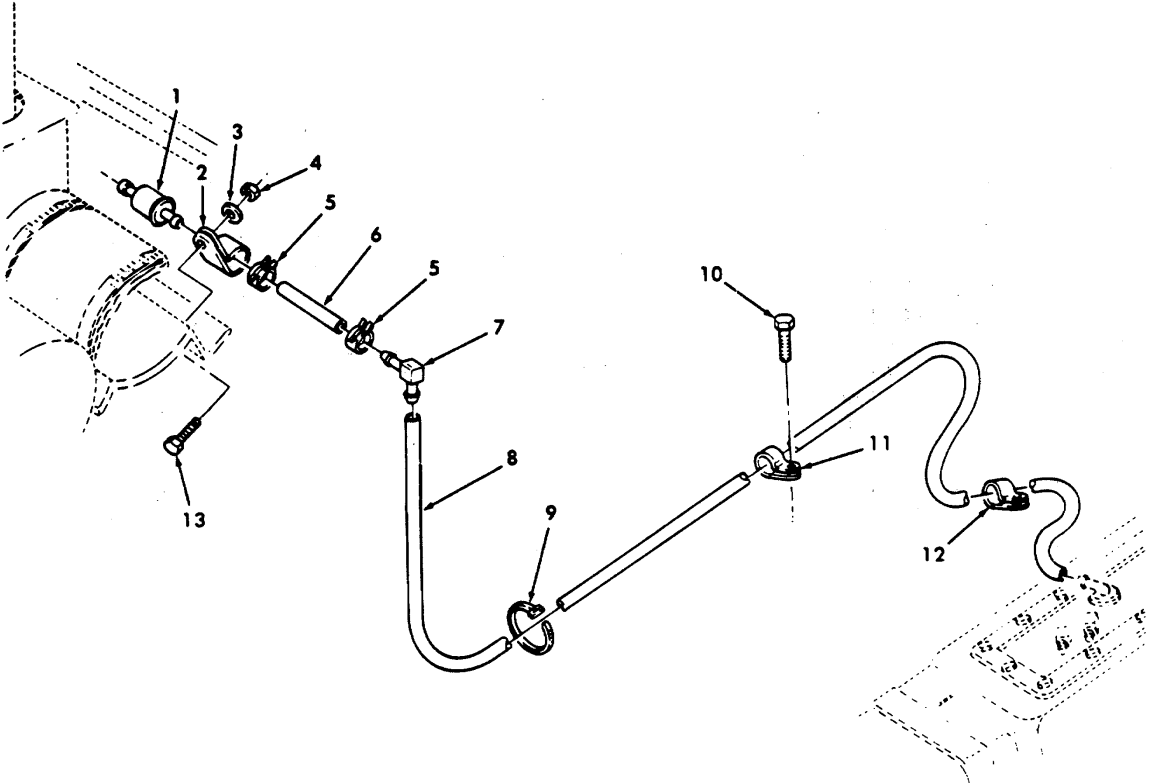

Figure 17. Fuel Tank Vent Line, Filter, and Mounting Hardware.

SECTION II

TM9-2320-280-24P-1

(1) ITEM NO	(2) SMR CODE	(3) CAGEC	(4) PART NUMBER	(5) DESCRIPTION AND USABLE ON CODES(UOC)	(6) QTY
				GROUP 0306 TANKS,LINES,FITTINGS, HEADERS	
				FIG. 17 FUEL TANK VENT LINE,FILTER, AND MOUNTING HARDWARE	
1	PAOZZ	19207	12339208	FILTER,FLUID.....	1
2	PAOZZ	75272	COV-1309	CLAMP,LOOP.....	1
3	PAOZZ	96906	MS27183 - 9	WASHER,FLAT 1/4	1
	PAOZZ	96906	MS51943-31	NUT,SELF-LOCKING,HE 1/4-20.....	1
5	PAOZZ	34623	934245	CLAMP,HOSE.....	2
6	MOOZZ	34623	5591180	HOSE,NONMETALLIC MAKE FROM HOSE P/	1
				N RB1450-1-4IDX1-20D,2 INCHES LONG	
7	PAOZZ	01989	1065X6	ELBOW,HOSE	1
8	MOOZZ	34623	5594083	TUBE,NONMETALLIC MAKE FROM HOSE P/	1
				N PFT-68 BLK,91 INCHES LONG.....	
9	PAOZZ	96906	MS3367-7-9	STRAP,TIEDOWN,ELECT	1
10	PAOZZ	11862	172482	SCREW,TAPPING 3/8-16 x .62.....	2
11	PAOZZ	75272	COV0713	CLAMP,LOOP.....	2
12	PAOZZ	75272	COV0709Z1	HOOK,SUPPORT	1
13	PAOZZ	96906	MS90725-5	SCREW,CAP,HEXAGON H 1/4-20 x 5/8.....	1

END OF FIGURE

1 thru 23

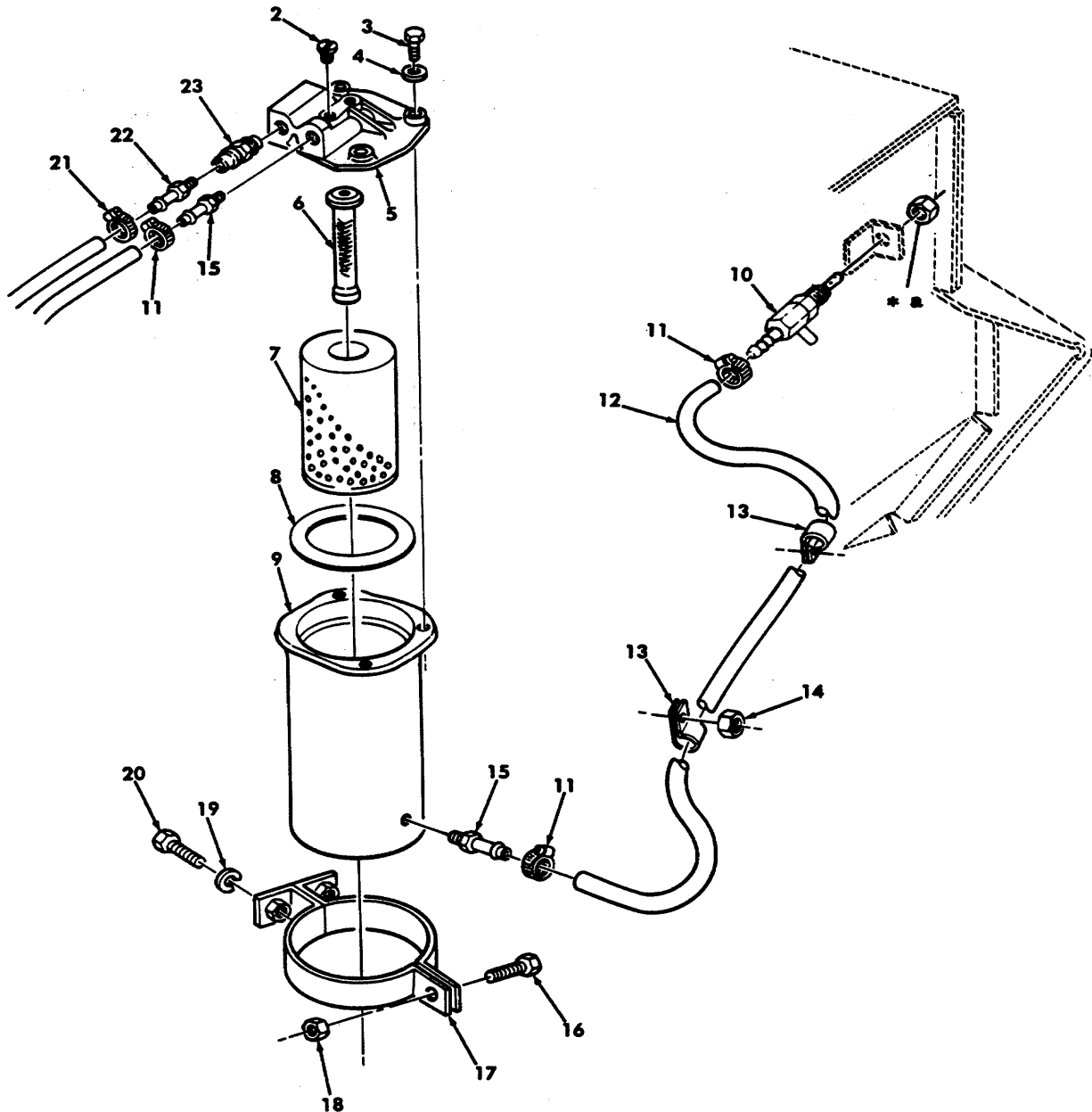

* a PART OF ITEM 10

Figure 18. Fuel Filter Assembly/Water Separator and Mounting Hardware.

SECTION II

TM9-2320-280-24P-1

(1) ITEM NO	(2) SMR CODE	(3) CAGEC	(4) PART NUMBER	(5) DESCRIPTION AND USABLE ON CODES(UOC)	(6) QTY
GROUP 0309 FUEL FILTERS					
FIG. 18 FUEL FILTER ASSEMBLY/WATER SEPARATOR AND MOUNTING HARDWARE					
1	PAOOO	34623	12339198	FILTER-SEPARATOR, LI.....	1
2	PAOZZ	53964	SA609010	•SCREW, MACHINE.....	1
3	KFOZZ	53964	A609015	•BOLT, MACHINE 1/4-20 UNC-2A X .75.....	3
				PART OF KIT P/N A630003.....	
4	KFOZZ	53964	A609014	•WASHER, FLAT 1/4 PART OF KIT P/N	3
				A630003	
5	XAOZZ	99587	SC300079	•HEAD	1
6	PAOZZ	34623	5579861	•FILTER-SEPARATOR, LI.....	1
7	PAOZZ	53964	SC220072	•FILTER ELEMENT, FLUI PART OF KIT P/N.....	1
				SA910044	
8	PAOZZ	53964	A618017	•PACKING, PREFORMED PART OF KIT P/N	1
				SA910044	
9	XAOZZ	53964	SC300091	•SHELL ASSEMBLY.....	1
10	PAOZZ	19207	12339893	COCK, DRAIN.....	1
				UOC: AVY, A11, ,A13, A14, A15, A20, A24, A25, A26, A27, B16, B17, B18, HVY, H11, H13, H14, H15, H16, H17, H18, H20, H21, H24, H25, H26, H27, H28	
10	PAOZZ	19207	12446751	VALVE.....	1
				UOC: BVY, B15, B20, B24, B25, C17	
11	PAOZZ	19207	12339884	CLAMP, HOSE.....	3
12	MOOZZ	34623	5588767	HOSE MAKE FROM HOSE P/N 9438257, 26.....	1
				INCHES LONG	
13	PAOZZ	96906	MS21333-102	CLAMP, LOOP.....	2
14	PAOZZ	72582	271169	NUT, PLAIN, ASSEMBLED #10-32	1
15	PAOZZ	19207	12339888	ADAPTER, STRAIGHT, PI.....	2
16	PAOZZ	96906	MS90725-6	SCREW, CAP, HEXAGON H 1/4-20 X 3/4..	1
17	PFOZZ	19207	12338563	BRACKET, PIPE	1
18	PAOZZ	72962	21NE-040	NUT, SELF-LOCKING, HE 1/4-20.....	1
19	PAOZZ	96906	MS35338-45	WASHER, LOCK 5/16.....	2
20	PAOZZ	80204	B1821BHO31CO75N	BOLT, MACHINE 5/16-18 X 3/4	2
21	PAOZZ	81646	62606	CLAMP, HOSE.....	1
22	PAOZZ	19207	12339889	ADAPTER, STRAIGHT, PI.....	1
23	PAOZZ	19207	12342953-2	CHECK VALVE.....	1
				UOC: BVY, B15, B20, B24, B25, C17	

END OF FIGURE

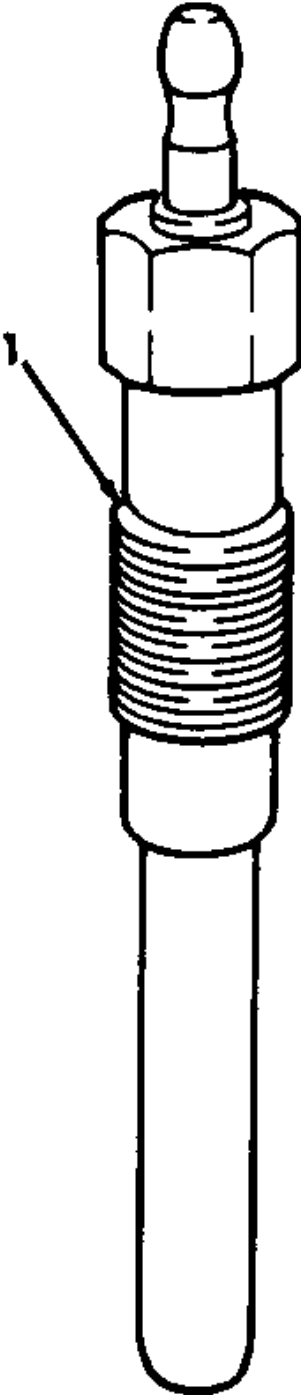

Figure 19. Glow Plug.

SECTION II

TM9-2320-280-24P-1

(1) ITEM NO	(2) SMR CODE	(3) CAGEC	(4) PART NUMBER	(5) DESCRIPTION AND USABLE ON CODES(UOC)	(6) QTY
				GROUP 0311 ENGINE STARTING AIDS	
				FIG. 19 GLOW PLUG	
1	PAOZZ	70040	5614017	GLOW PLUG	8

END OF FIGURE

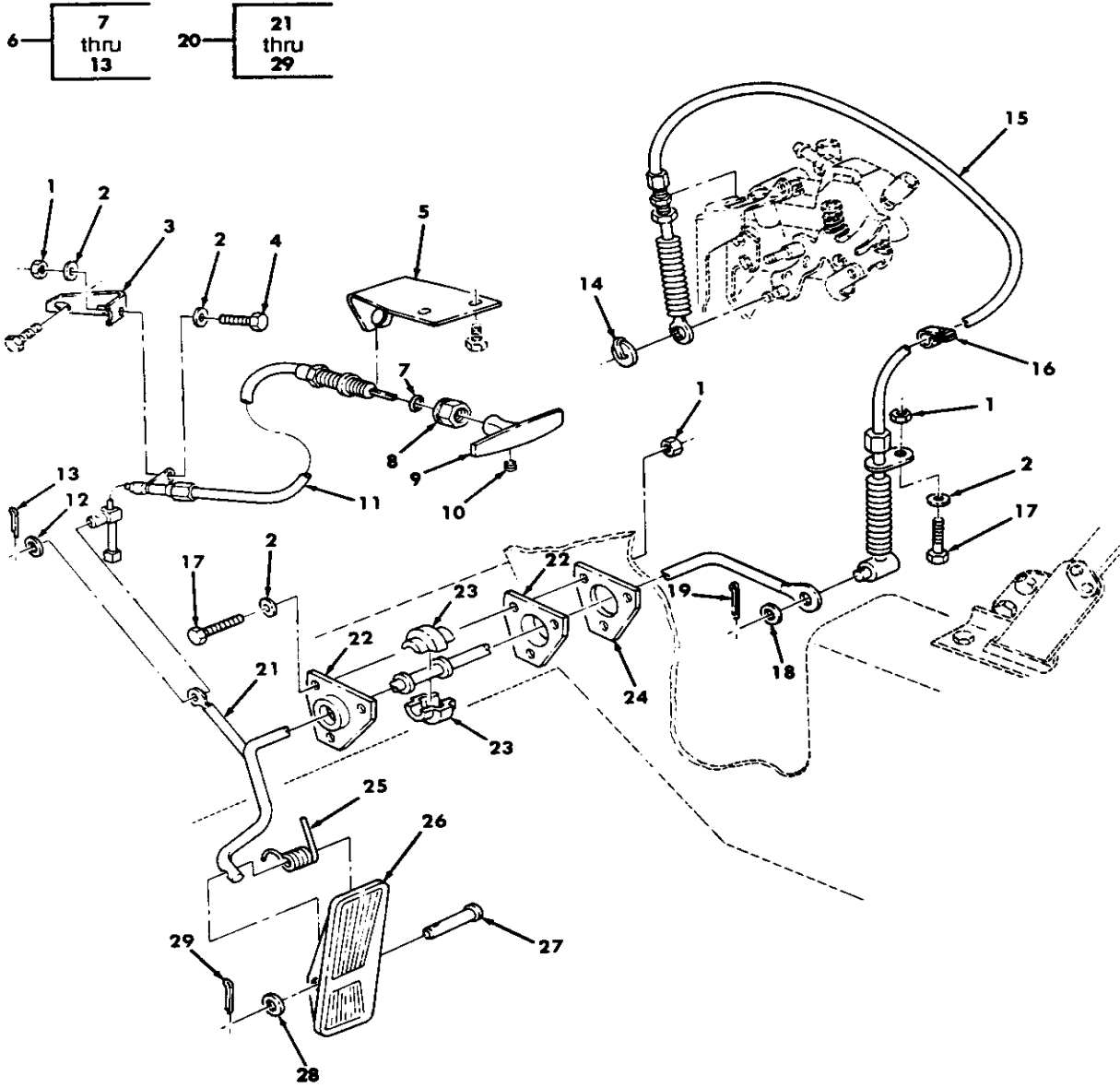

Figure 20. Accelerator Controls and Hand Throttle.

SECTION II

TM9-2320-280-24P-1

(1) ITEM NO	(2) SMR CODE	(3) CAGEC	(4) PART NUMBER	(5) DESCRIPTION AND USABLE ON CODES(UOC)	(6) QTY
GROUP 0312 ACCELERATOR, THROTTLE OR CHOKE CONTROLS					
FIG. 20 ACCELERATOR CONTROLS AND HAND THROTTLE					
1	PAOZZ	96906	MS51943-31	NUT, SELF- LOCKING, HE 1/4-20.....	5
2	PAOZZ	96906	MS27183-9	WASHER, FLAT 1/4	6
3	PFOZZ	19207	12338362	BRACKET, ANGLE LOWER.....	1
4	PAFZZ	96906	MS90725-6	SCREW, CAP, HEXAGON H 1/4-20 X 3/4	1
5	PAOZZ	34623	5594101-C	BRACKET, ANGLE UPPER	1
6	PAOOO	60602	35752	CONTROL ASSEMBLY, PU.....	1
7	PAOZZ	60602	60018	•PACKING PREFORMED.....	1
8	PFOZZ	60602	30071	•NUT, HEXAGON 5/8-18.....	1
9	PAOZZ	60602	49005-1224	•HANDLE, MANUAL CONTR.....	1
10	PAOZZ	60602	30073	•SETSCREW.....	1
11	XAOZZ	60602	35752-12	•CABLE	1
12	PAOZZ	60602	10618	•WASHER, FLAT	1
13	PAOZZ	60602	10166	•PIN, LOCK	1
14	PAOZZ	19207	12338355	CLIP, SPRING TENSION.....	1
15	PAOZZ	60602	35745-44	CONTROL ASSEMBLY, PU.....	1
16	PAOZZ	96906	MS21333-67	CLAMP, LOOP.....	1
17	PAOZZ	80204	B1821BHO24C100N	SCREW, CAP, HEXAGON H 1/4-20 X 1.00	4
18	PAOZZ	96906	MS27183-10	WASHER, FLAT 1/4	1
19	PAOZZ	24617	137137	PIN, COTTER 1/16 X 1/2	1
20	PFOOO	34623	12338369	PEDAL ASSEMBLY, CONT.....	1
21	PBOZZ	19207	12460224	•LEVER, ACCELERATOR.....	1
				UOC: BVY B15, B20, B24, B25, C17	
21	PBOZZ	19207	12338368	•LEVER, ACCELERATOR.....	1
				UOC: AVY ,A11, A13, A14, A15, A20, A24, A25, A26, A27, B16, B17, B18, HVY, H11, H13, H14, H15, H16, H17, H18, H20, H21, H24, H25, H26, H27, H28	
22	PAOZZ	34623	5578635	•PLATE, RETAINING, BEA	2
23	PAOZZ	19207	12338356	•BEARING, SLEEVE	2
24	PAOZZ	19207	12338357	•GASKET	1
25	PAOZZ	34623	5578742	•SPRING, HELICAL, TORS	1
26	PAOZZ	19207	12338365	•PEDAL, CONTROL	1
27	PAOZZ	34623	5578764	•PIN, STRAIGHT, HEADED 3/16 X 1.25.....	1
28	PAOZZ	96906	MS27183-9	•WASHER, FLAT 1/4	1
29	PAOZZ	96906	MS24665-132	•PIN, COTTER	1

END OF FIGURE

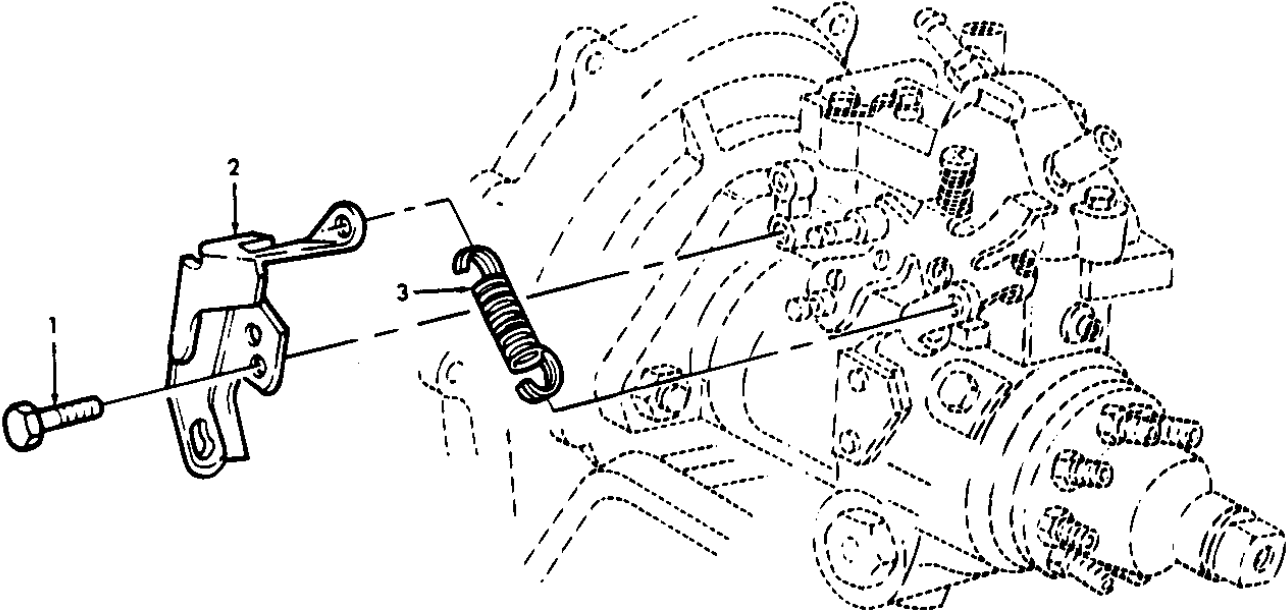

Figure 21. Accelerator Cable Bracket and Idle Spring.

SECTION II

TM9-2320-280-24P-1

(1) ITEM NO	(2) SMR CODE	(3) CAGEC	(4) PART NUMBER	(5) DESCRIPTION AND USABLE ON CODES(UOC)	(6) QTY
				GROUP 0312 ACCELERATOR, THROTTLE OR CHOKE CONTROLS	
				FIG. 21 ACCELERATOR CABLE BRACKET AND IDLE SPRING	
1	PAFZZ	24617	11504986	BOLT, MACHINE 8-1.25 X 14MM	2
2	PPFZZ	19207	12339142	BRACKET, MOUNTING.....	1
3	PAOZZ	19207	12339492	SPRING, HELICAL, EXTE.....	1

END OF FIGURE

USE WITH BASIC AND A1 VEHICLES

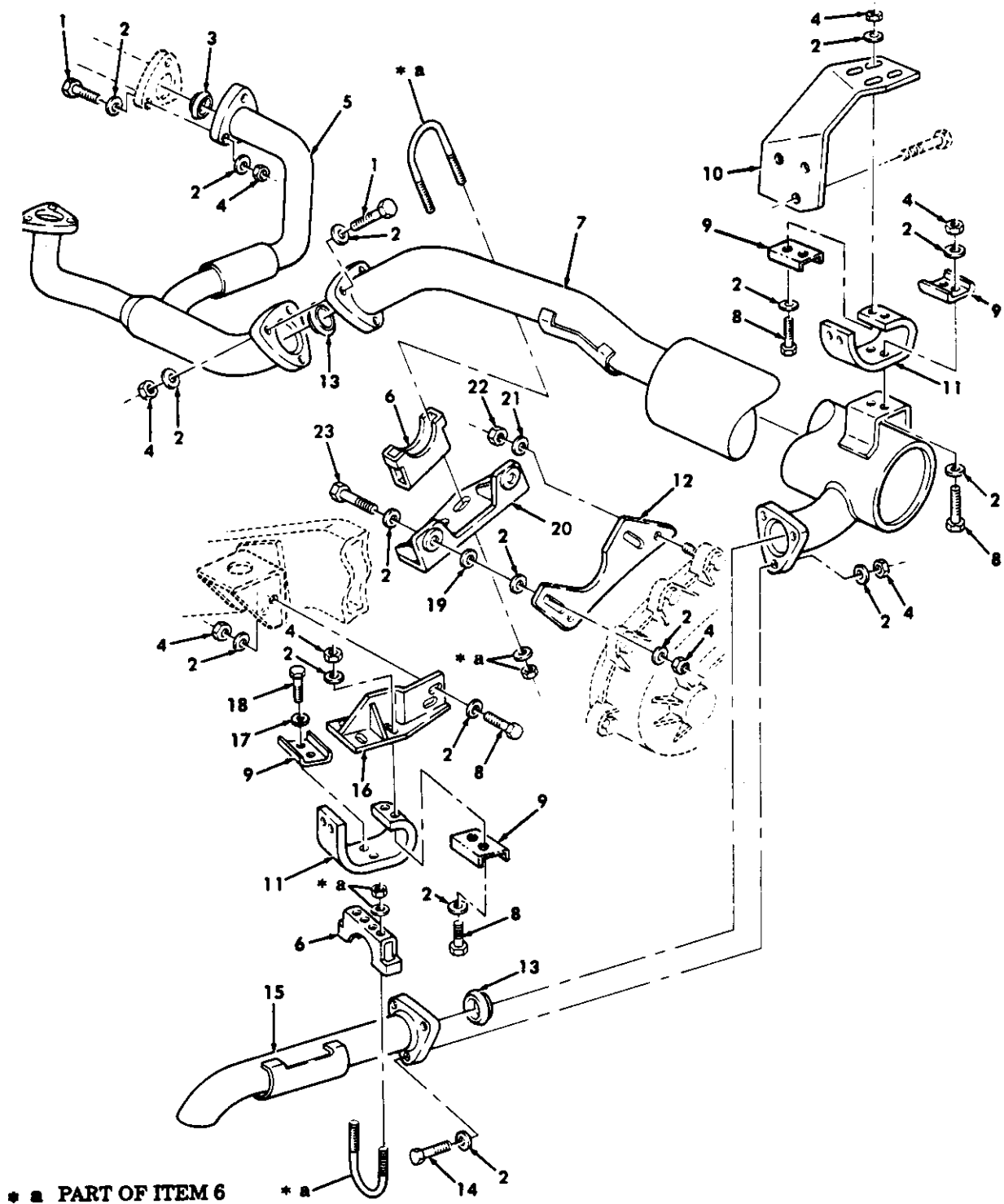

• ■ PART OF ITEM 6 * a

* FOR DEEP WATER FORDING
REFER TO GROUP 3305

Figure 22. Muffler, Exhaust Pipes, and Related Parts (Sheet 1 of 2).

USE WITH A2 VEHICLES

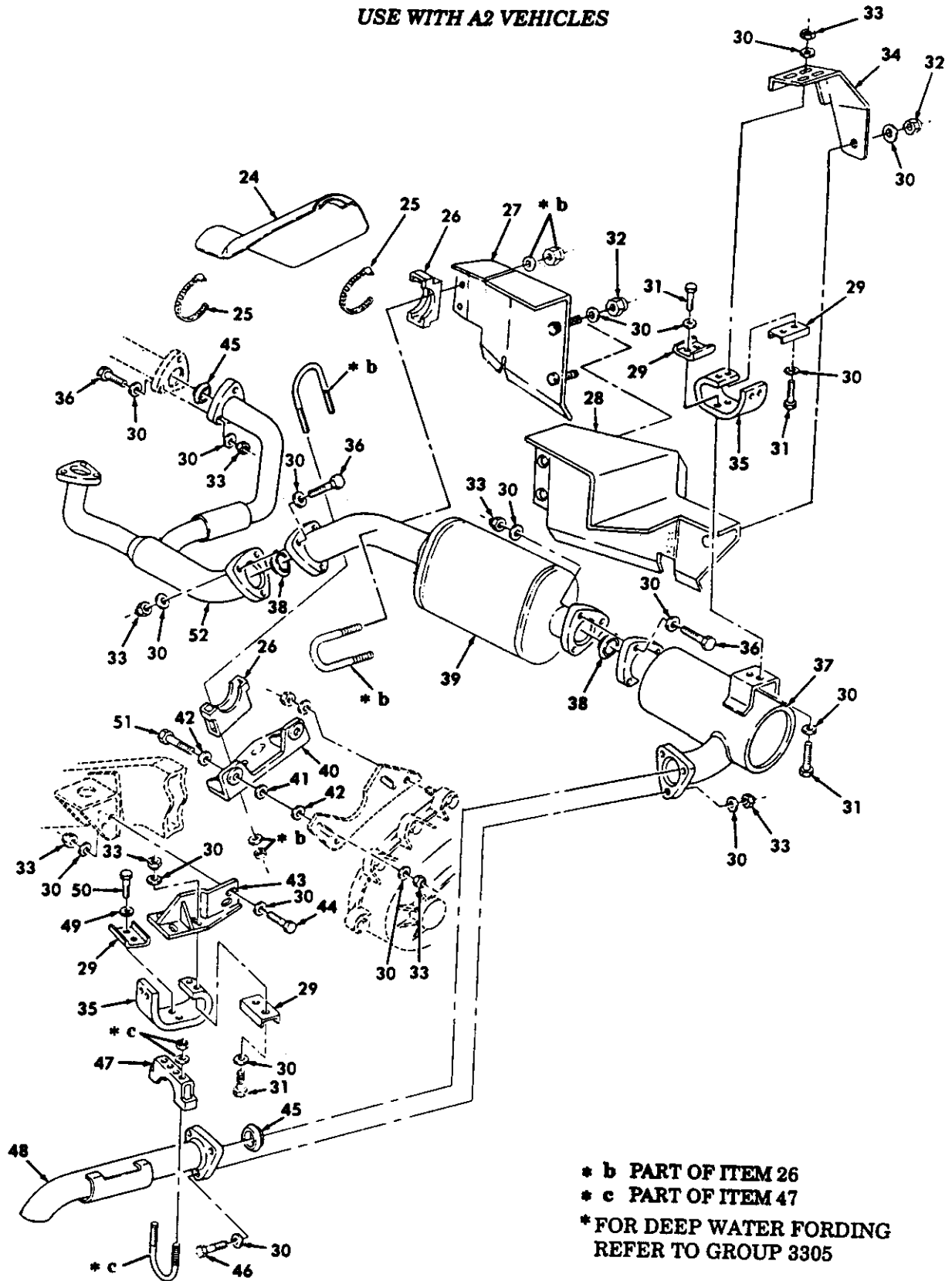

Figure 22. Muffler, Exhaust Pipes, and Related Parts (Sheet 2 of 2).

SECTION II

TM9-2320-280-24P-1

(1) ITEM NO	(2) SMR CODE	(3) CAGEC	(4) PART NUMBER	(5) DESCRIPTION AND USABLE ON CODES(UOC)	(6) QTY
GROUP 04 EXHAUST SYSTEM 0401 MUFFLER AND PIPES					
FIG. 22 MUFFLER, EXHAUST PIPES, AND RELATED PARTS					
1	PAOZZ	96906	MS90725-67	SCREW, CAP, HEXAGON H 3/d-16 X 2.25	9
				UOC: AVY, A11, A13, A14, A15, A20, A24, A25, A26, A27, B16, B17, B18, HVY, H11, H13, H14, H15, H16, H17, H18, H20, H21, H24, H25, H26, H27, H28	
2	PAOZZ	96906	MS27183-14	WASHER, FLAT 3/8	50
				UOC: AVY, A11, A13, A14, A15, A20, A24, A25, A26, A27, B16, B17, B18, HVY, H11, H13, H14, H15, H16, H17, H18, H20, H21, H24, H25, H26, H27, H28	
3	PAOZZ	19207	12338342	SEAL ASSY, MANIFOLD	2
				UOC: AVY, A11, A13, A14, A15, A20, A24, A25, A26, A27, B16, B17, B18, HVY, H11, H13, H14, H15, H16, H17, H18, H20, H21, H24, H25, H26, H27, H28	
4	PAOZZ	96906	MS51943-35	NUT, SELF-LOCKING, HE 3/8-16.....	28
				UOC: AVY, A11, A13, A14, A15, A20, A24, A25, A26, A27, B16, B17, B18, HVY, H11, H13, H14, H15, H16, H17, H18, H20, H21, H24, H25, H26, H27, H28	
5	PAOZZ	19207	12338351	PIPE, EXHAUST	1
				UOC: AVY, A11, A13, A14, A15, A20, A24, A25, A26, A27, B16, B17, B18, HVY, H11, H13, H14, H15, H16, H17, H18, H20, H21, H24, H25, H26, H27, H28	
6	PAOZZ	19207	12338343-1	CLAMP, LOOP.....	2
				UOC: AVY, A11, A13, A14, A15, A20, A24, A25,, A26, A27, B16, B17, B18, HVY, H11, H13, H14, H15, H16, H17, H18, H20, H21, H24, H25, H26, H27, H28	
7	PAOZZ	76700	19711-N	MUFFLER, EXHAUST.....	1
				UOC: AVY, A11, A13, A14, A15, A20, A24, A25, A26, A27, B16, B17, B18, HVY, H11, H13, H14, H15, H16, H17, H18, H20, H21, H24, H25, H26 H27, H28	
8	PAOZZ	80204	B1821BH038C113N	SCREW, CAP, HEXAGON H 3/d-16 X 1.125.	10
				UOC: AVY, A11, A13, A14, A15, A20, A24, A25, A26, A27, B16, B17, B18, HVY, H11, H13, H14, H15, H16, H17, H18, H20, H21, H24, H25, H26 H27, H28	
9	PAOZZ	19207	12338341	STRAP, RETAINING	6
				UOC: AVY, A11, A13, A14, A15, A20, A24, A25,, A26, A27, B16, B17, B19, HVY, H11, H13, H14, H15, H16, H17, H18, H20, H21, H24, H25, H26, H27, H28	
10	PAOZZ	19207	12338221	HANGER, ENGINE EXHAU.....	1

SECTION II

TM9-2320-280-24P-1

(1) ITEM NO	(2) SMR CODE	(3) CAGEC	(4) PART NUMBER	(5) DESCRIPTION AND USABLE ON CODES(UOC)	(6) QTY
11	PAOZZ	34623	5588778	UOC: AVY ,A11, A13, A14, A15, A20, A24, A25, A26, A27, B16, B17, B18, HVY, H11, H13, H14, H15, H16, H17, H18, H20, H21, H24, H25, H26, H27, H28 INSULATION, THERMAL,	2
12	PFOZZ	19207	12338347	UOC: AVY, A11, A13, A14, A15, A20, A24, A25, A26, A27, B16, B17, B18, HVY, H11, H13, H14, H15, H16, H17, H18, H20, H21, H24, H25, H26, H27, H28 STRAP, RETAINING	1
13	PAOZZ	19207	12338339	UOC: AVY, A11, A13, A14, A15, A20, A24, A25, A26, A27, B16, B17, B18, HVY, H11, H13, H14, H15, H16, H17, H18, H20, H21, H24, H25, H26, H27, H28 GASKET	2
14	PAOZZ	80204	B1821BH038C200N	UOC: AVY, A11, A13, A14, A15, A20, A24, A25, A26, A27, B16, B17, B18, HVY, H11, H13, H14, H15, H16, H17, H18, H20, H21, H24, H25, H26, 27, H28 SCREW, CAP, HEXAGON H 3/8-15 X 2.00	3
15	PAOZZ	19207	12338350	UOC: AVY, A11, A13, A14, A15, A20, A24, A25, A26, A27, B16, B17, B18, HVY, H11, H13, H14, H15, H16, H17, H18, H20, H21, H24, H25, H26, H27, H28 PIPE, EXHAUST.	1
16	PFOZZ	19207	12338346	UOC: AVY, A11, A13, A14, A15, A20, A24, A25, A26, A27, B16, B17, B18, HVY, H11, H13, H14, H15, H16, H17, H18, H20, H21, H24, H25, H26, H27, H28 HANGER, ENGINE EXHAU.....	1
17	PAOZZ	96906	MS35338-46	UOC: AVY, A11, A13, A14, A15, A20, A24, A25, A26, A27, B16, B17, B18, HVY, H11, H13, H14, H15, H16, H17, H18, H20, H21, H24, H25, H26, H27, H28 WASHER, LOCK 3/8	2
18	PAOZZ	80204	B18218H038C100N	UOC: AVY, A11, A13, A14, A15, A20, A24, A25, A26, A27, B16, B17, B18, HVY, H11, H13, H14, H15, H16, H17, H18, H20, H21, H24, H25, H26, H27, H28 SCREW, CAP, HEXAGON H 3/8-16 X 1.00	2
19	PAOZZ	19207	12338338	UOC: AVY, A11, A13, A14, A15, A20, A24, A25, A26, A27, B16, 8B17, B18, HVY, H11, H13, H14, H15, H16, H17, H18, H20, H21, H24, H25, H26, H27, H28 GROMMET, NONMETALLIC.....	2
20	PFOZZ	19207	12338340	UOC: AVY, A11, A13, A14, A15, A20, A24, A25, A26, A27, B16, B17 ,B18 ,HVY, H11, H13, H14, H15, A26, A27, B16, B17 ,B18 ,HVY, H11, H13, H14, H15, BRACKET, ANGLE	1

SECTION II

TM9-2320-280-24P-1

(1) ITEM NO	(2) SMR CODE	(3) CAGEC	(4) PART NUMBER	(5) DESCRIPTION AND USABLE ON CODES(UOC)	(6) QTY
21	PAOZZ	96906	MS27183-42	H16, H17, H18, H20, H21, H24, H25, H26, H27, H28 WASHER, FLAT #10	2
				UOC: AVY, A11, A13, A14, A15, A20, A24, A25, A26, A27, B16, B17, B18, HVY, H11, H13, H14, H15, H16, H17, H18, H20, H21, H24, H25, H26, H27, H28	
22	PAOZZ	34623	5593047	NUT, PLAIN, HEXAGON #10-15	2
				UOC: AVY, A11, A13, A14, A15, A20, A24, A25, A26, A27, B16, B17, B18, HVY, H11, H13, H14, H15, H16, H17, H18, H20, H21, H24, H25, H26, H27, H28	
23	PAOZZ	80204	B18218H038C175N	SCREW, CAP, HEXAGON H 3/8-16 X 1.75	2
				UOC: AVY, A11, A13, A14, A15, A20, A24, A25, A26, A27, B16, B17, B18, HVY, H11, H13, H14, H15 H16, H17, H18, H20, H21, H24, H25, H26, H27, H28	
24	PAOZZ	34623	6003083	GUARD, MUFFLER-EXHAU.....	1
				UOC: BVY, B15, B20, B24, B25, C17	
25	PAOZZ	19207	11608950-13	CLAMP, HOSE 3.50-2.56.....	3
				UOC: BVY, B15, B20, B24, B25, C17	
26	PAOZZ	19207	12338343-2	CLAMP, HOSE.....	2
				UOC: BVY, B15, B20, B24, B25, C17	
27	PAOZZ	19207	12460082	SHIELD ASSEMBLY, HEA	1
				UOC: BVY, B15, B20, B24, B25, C17	
28	PAOZZ	19207	12460081	GUARD, MUFFLER-EXHAU.....	1
				UOC: BVY, B15, B20, B24, B25, C17	
29	PAOZZ	19207	12338341	STRAP, RETAINING	6
				UOC: BVY, B15, B20, B24, B25, C17	
30	PAOZZ	24617	2436163	WASHER, FLAT 3/8	54
				UOC: BVY, B15, B20, B24, B25, C17	
31	PAOZZ	96906	MS90725-62	SCREW, CAP, HEXAGON 3/8-16 X 1.25	12
				UOC: BVY, B15, B20, B24, B25, C17	
32	PAOZZ	24617	9416918	NUT.....	3
				UOC: BVY, B15, B20, B24, B25, C17	
33	PAOZZ	96906	MS51943-35	NUT, SELF-LOCKING, HE 3/8 X 16.	31
				UOC: BVY, B15, B20, B24, B25, C17	
34	PAOZZ	19207	12460083	BRACKET, MOUNTING	1
				UOC: BVY, B15, B20, B24, B25, C17	
35	PAOZZ	34623	5588778	INSULATION, THERMAL,	2
				UOC: BVY, B15, B20, B24, B25, C17	
36	PAOZZ	96906	MS90725-67	SCREW, CAP, HEXAGON H 3/8-16 X 2.25	12
				UOC: BVY, B15, B20, B24, B25, C17	
37	PAOZZ	19207	12460090	MUFFLER, EXHAUST.....	1
				UOC: BVY, B15, B20, B24, B25, C17	
38	PAOZZ	19207	12338342	SEAL ASSY, MANIFOLD	2
				UOC: BVY, B15, B20, B24, B25, C17	
39	PAOZZ	19207	12460091	CONVERTER, CATALYTIC	1
				UOC: BVY, B15, B20, B24, B25, C17	
40	PFOZZ	19207	12338340	BRACKET, ANGLE.....	1
				UOC: BVY, B15, B20, B24, B25, C17	
41	PAOZZ	19207	12338338	GROMMET, NONMETALLIC.....	2

SECTION II

TM9-2320-280-24P-1

(1) ITEM NO	(2) SMR CODE	(3) CAGEC	(4) PART NUMBER	(5) DESCRIPTION AND USABLE ON CODES(UOC)	(6) QTY
42	PAOZZ	24617	9417793	UOC: BVY, B15, B20, B24, B25, C17 WASHER.....	4
43	PFOZZ	19207	12338346	UOC: BVY, B15, B20, B24, B25, C17 HANGER, ENGINE EXHAU.....	1
44	PAOZZ	80204	B1821BH038C125N	UOC: BVY, B15, B20, B24, B25, C17 SCREW 3/8-16 X 1.25	2
45	PAOZZ	19207	12338339	UOC: BVY, B15, B20, B24, B25, C17 GASKET	3
46	PAOZZ	96906	MS90725-66	UOC: BVY, B15, B20, B24, B25, C17 BOLT.....	3
47	PAOZZ	19207	12338343-1	UAC: BVY, B15, B20, B24, B25, C17 CLAMP, LOOP.....	1
48	PAOZZ	19207	12338350	UOC: BVY, B15, B20, B24, B25, C17 PIPE, EXHAUST	1
49	PAOZZ	96906	MS35338-46	UOC: BVY, A15, B20, B24, B25, C17 WASHER, LOCK 3/8	2
50	PAOZZ	80204	B1821BH038C100N	UOC: BVY, B15, B20, B24, B25, C17 SCREW, CAP, HEXAGON H 3/8-16 x 1.00	2
51	PAOZZ	80204	B18218H038C175N	UOC: BVY, B15, B20, B24, B25, C17 SCREW, CAP, HEXAGON H 3/8-16 X 1.75	2
52	PAOZZ	34623	6002926	UOC: BVY, B15, B20, B24, B25, C17 PIPE, EXHAUST	1

END OF FIGURE

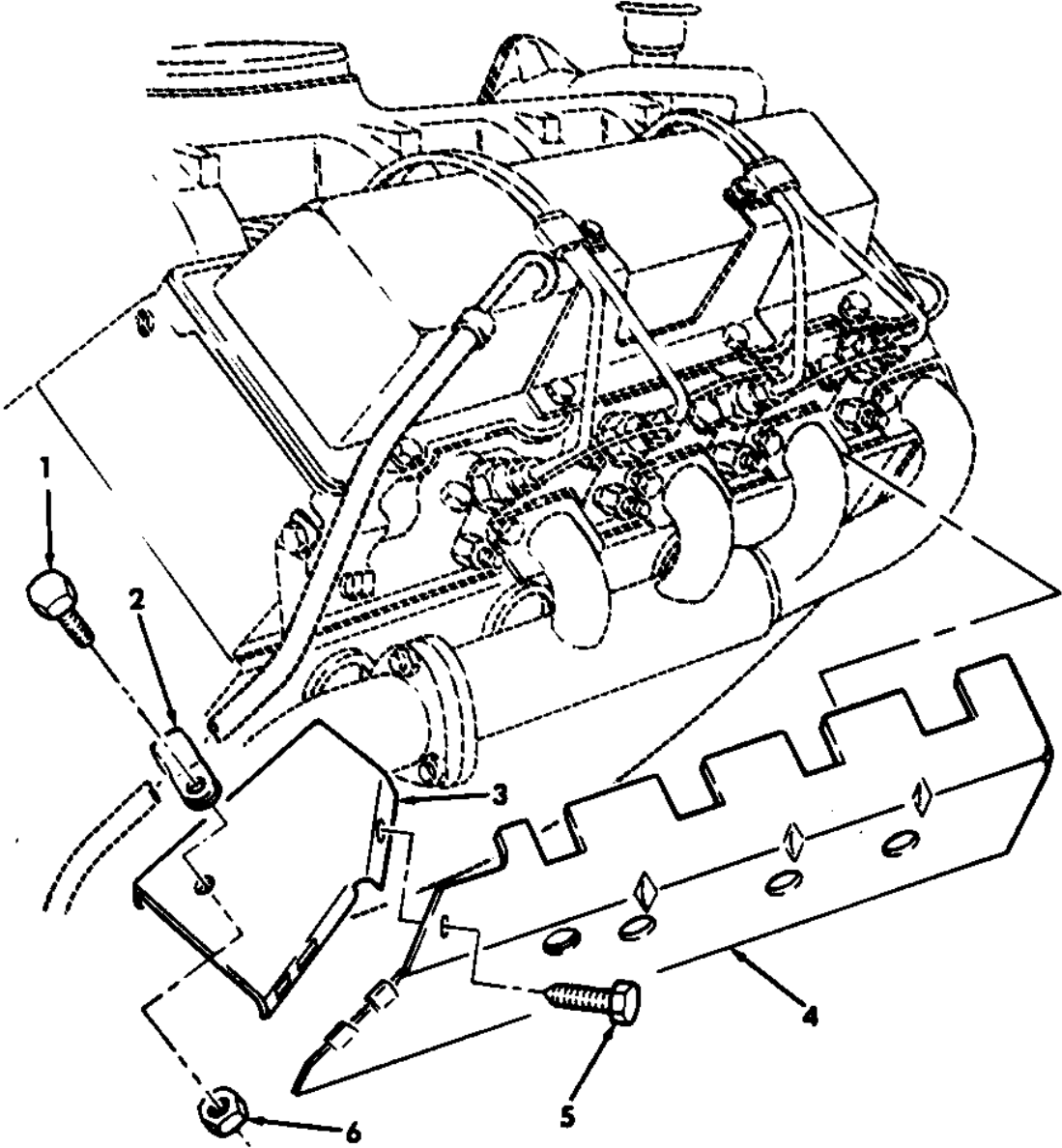

Figure 23. Exhaust Manifold Heat Shield.

SECTION II

TM9-2320-280-24P-1

(1)	(2)	(3)	(4)	(5)	(6)
ITEM	SMR	CAGEC	PART	DESCRIPTION AND USABLE ON CODES(UOC)	QTY
NO	CODE		NUMBER		

GROUP 0401 MUFFLER AND PIPES

FIG. 23 EXHAUST MANIFOLD HEAT SHIELD

1	PAOZZ	80204	B1821BH025CO5ON	SCREW, CAP, HEXAGON H 1/4-20 X 1/2.....	1
2	PAOZZ	24617	120528	CLAMP, LOOP	1
3	PFOZZ	19207	12339181	GUARD, MUFFLER-EXHAU RH.....	1
4	PFOZZ	19207	12339174	GUARD, MUFFLER-EXHAU RH.....	1
5	PAOZZ	78189	112-1008800-003	SCREW #10-32 X 1/2	1
6	PAOZZ	96906	MS51943-31	NUT, SELF-LOCKING, HE 1/4-20	1

END OF FIGURE

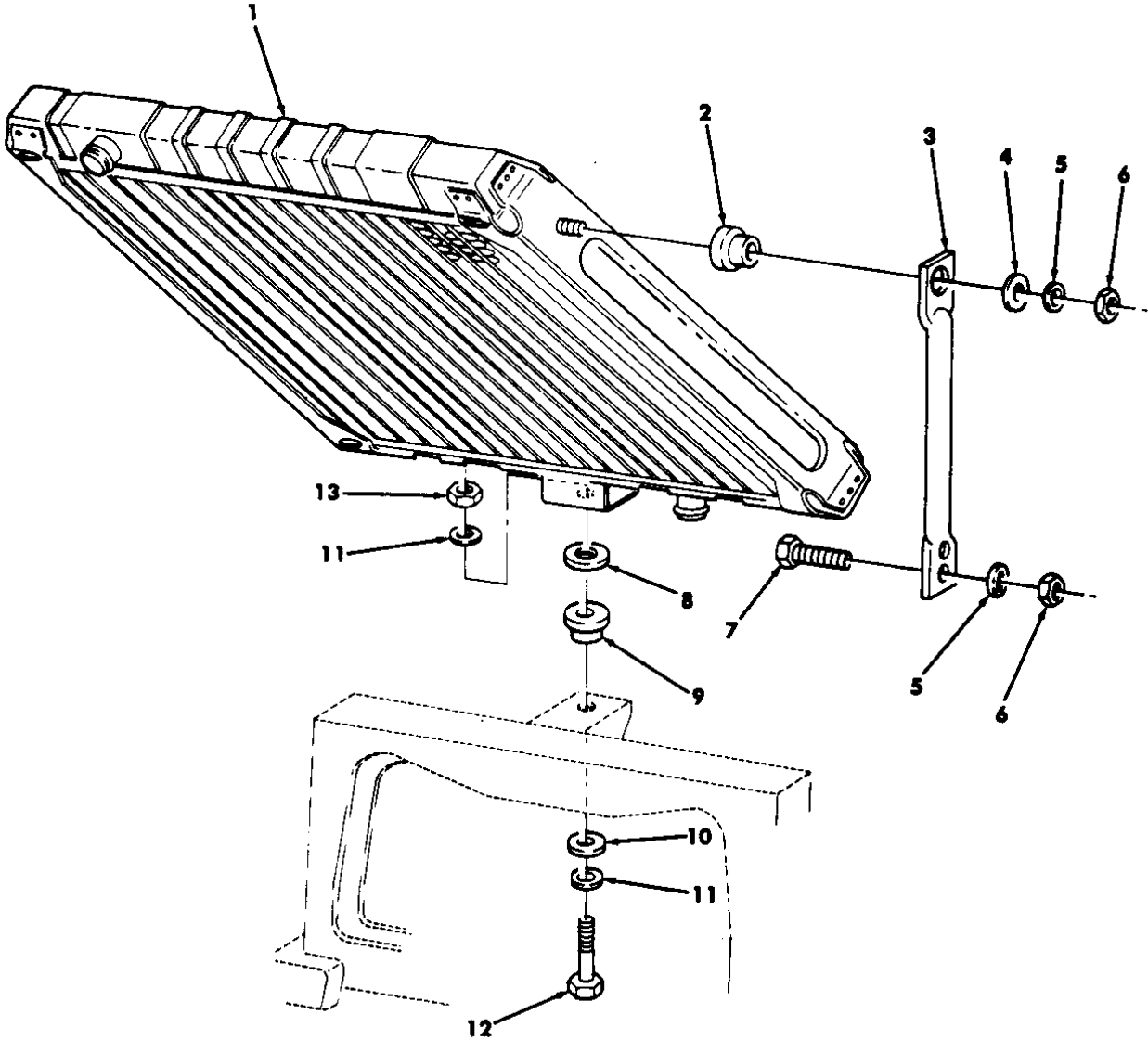

Figure 24. Radiator and Mounting Hardware.

SECTION II

TM9-2320-280-24P-1

(1) ITEM NO	(2) SMR CODE	(3) CAGEC	(4) PART NUMBER	(5) DESCRIPTION AND USABLE ON CODES(UOC)	(6) QTY
GROUP 05 COOLING SYSTEM					
0501 RADIATOR, EVAPORATIVE COOLER OR HEAT EXCHANGER					
FIG. 24 RADIATOR AND MOUNTING HARDWARE					
1	PAOFH	19207	12446985	RADIATOR, ENGINE COO	1
				UOC: BVY, B15, B20, B24, B25, C17	
1	PAOFH	39215	DA-875700-D	RADIATOR, ENGINE COO	1
				UOC: AVY, A11, A13, A14, A15, A20, A24, A25, A26, A27, B16, B17, B18, HVY, H11, H13, H14, H15, H16, H17, H18, H20, H21, H24, H25, H26, H27, H28	
2	PAOZZ	19207	12338338	GROMMET, NONMETALLIC	2
3	PFOZZ	19207	12339165-1	RETAINER, RADIATOR LH AND RH.....	1
4	PAOZZ	34623	5593221	WASHER, FLAT 3/8.....	2
5	PAOZZ	34623	5593213	WASHER, FLAT 3/8.....	6
6	PAOZZ	96906	MS51943-35	NUT, SELF-LOCKING, HE 3/8-16	6
7	PAOZZ	34623	5593323	SCREW, CAP, HEXAGON H 3/8-1S X 1.00.	4
8	PAOZZ	19207	12340263	WASHER, FLAT 1/2.....	1
9	PAOZZ	19207	12340264	MOUNT, RESILIENT LOWER.....	1
10	PAOZZ	11862	9428851	WASHER, FLAT 1/2.....	1
11	PAOZZ	24617	2436165	WASHER, FLAT 1/2.....	2
12	PAOZZ	80204	B1821BH050C200N	SCREW, CAP, HEXAGON H 1/2-13 X 2.00.....	1
13	PAOZZ	24617	9422301	NUT, SELF-LOCKING, HE 1/2-13	1

END OF FIGURE

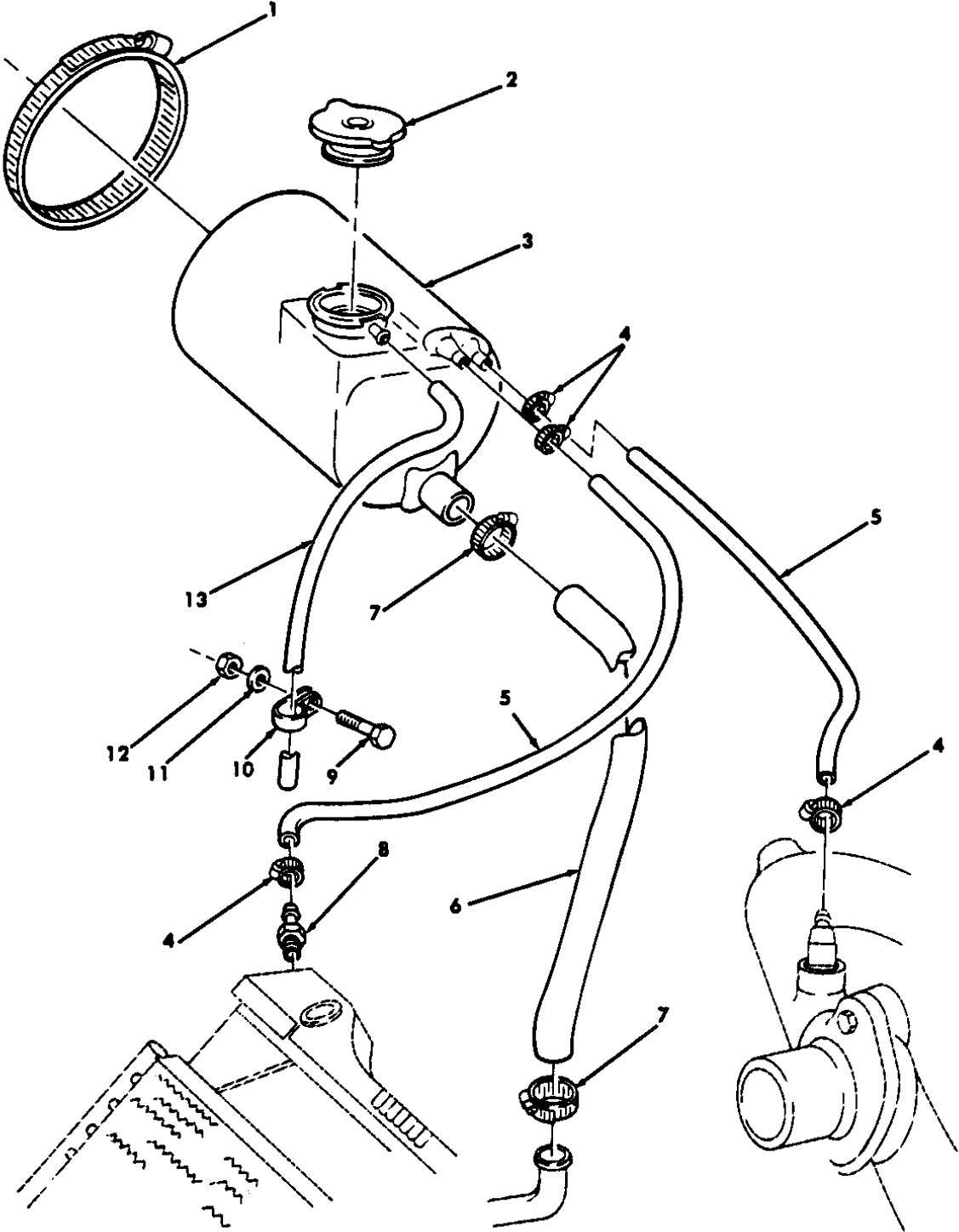

Figure 25. Surge Tank and Related Parts.

SECTION II

TM9-2320-280-24P-1

(1) ITEM NO	(2) SMR CODE	(3) CAGEC	(4) PART NUMBER	(5) DESCRIPTION AND USABLE ON CODES(UOC)	(6) QTY
HEAT EXCHANGER					
GROUP 0501 RADIATOR, EVAPORATIVE COOLER OR					
FIG. 25 SURGE TANK AND RELATED PARTS					
1	PAOZZ	76599	96HSS	CLAMP, HOSE	2
2	PAOZZ	24617	861050	CAP, FILLER OPENING 15 PSI.....	1
3	PAOZZ	19207	12340062	TANK, RADIATOR, OVERF.....	1
				UOC: AVY, A11, A13, A14, A20, A24, A25, A26, A27, BVY, B16, B17, B18, B20, B24, B25, C17, HVY, H11, H13, H14, H16, H17, H18, H20, H21, H24, H25, H26, H27, H28	
3	PAOZZ	19207	12340061	TANK, RADIATOR, OVERF.....	1
				UOC: A15, B15, H15	
4	PAOZZ	76599	MMF4-SS	CLAMP, HOSE	4
5	PAOZZ	19207	12339155-1	HOSE, NONMETALLIC.....	2
6	PAOZZ	00624	SAE 20R4 D-1	HOSE, NONMETALLIC.....	1
				UOC: A15, B15, H15	
6	PAOZZ	19207	12339163	HOSE, PREFORMED	1
				UOC: AVY, A11, A13, A14, A20, A24, A25, A26, A27, BVY, B16, B17, B18, B20, B24, B25, C17, HVY, H11, H13, H14, H16, H17, H18, H20, H21, H24, H25, H26, H27, H28	
7	PAOZZ	76599	16HSS	CLAMP, HOSE	2
8	PAOZZ	79470	1564	ADAPTER, STRAIGHT, PI	1
9	PAOZZ	80204	B1821BH025C075N	SCREW, CAP, HEXAGON H 1/4-20 X 3/4.....	1
10	PAOZZ	75272	COV-0909	CLAMP, LOOP	1
11	PAOZZ	96906	MS27183-9	WASHER, FLAT 1/4.....	1
12	PAOZZ	96906	MS51943-31	NUT, SELF-LOCKING, HE 1/4-20	1
13	MOOZZ	34623	5578999	HOSE MAKE FROM HOSE, P/N ET029, 18	1
				INCHES LONG	

END OF FIGURE

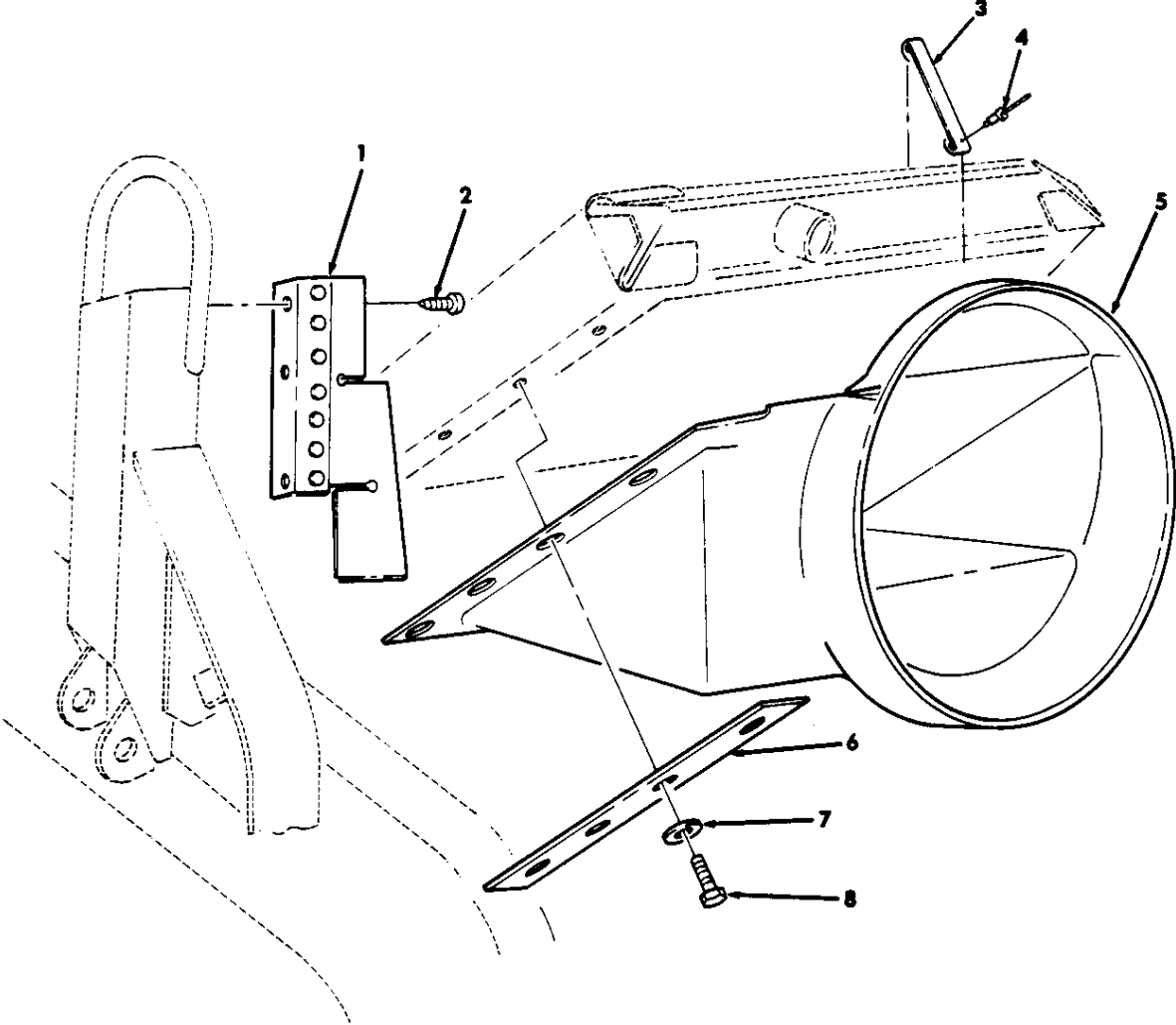

Figure 26. Radiator Shroud and Related Parts.

SECTION II

TM9-2320-280-24P-1

(1) ITEM NO	(2) SMR CODE	(3) CAGEC	(4) PART NUMBER	(5) DESCRIPTION AND USABLE ON CODES(UOC)	(6) QTY
-------------------	--------------------	--------------	-----------------------	---	------------

DUCTS, SHROUDS

GROUP 0502 COWLING, DEFLECTOR, AIR

FIG. 26 RADIATOR SHROUD AND RELATED PARTS

1	PAOZZ	19207	12339166-1	SHIELD ASSEMBLY, SHR LH	1
1	PAOZZ	19207	12339166-2	SHIELD ASSEMBLY, SHR RH	1
2	PAOZZ	96906	MS24629-57	SCREW, TAPPING 1/4-20 X 1/2	6
3	PAOZZ	19207	12339154-1	STRAP, RETAINING RADIATOR	1
4	PAOZZ	81349	M24243/1A404	RIVET, BLIND 1/8 DIA 126-.187 GRIP	1
5	PAOOO	34623	12342435	SHROUD, FAN, RADIATOR.....	1
6	PFOZZ	34623	5591252	STRAP, RETAINING.....	2
7	PAOZZ	96906	MS35338-44	WASHER, LOCK 1/4.....	9
8	PAOZZ	80204	B1821BH025C050N	SCREW, CAP, HEXAGON H 1/4-20 X 1/2.....	8

END OF FIGURE

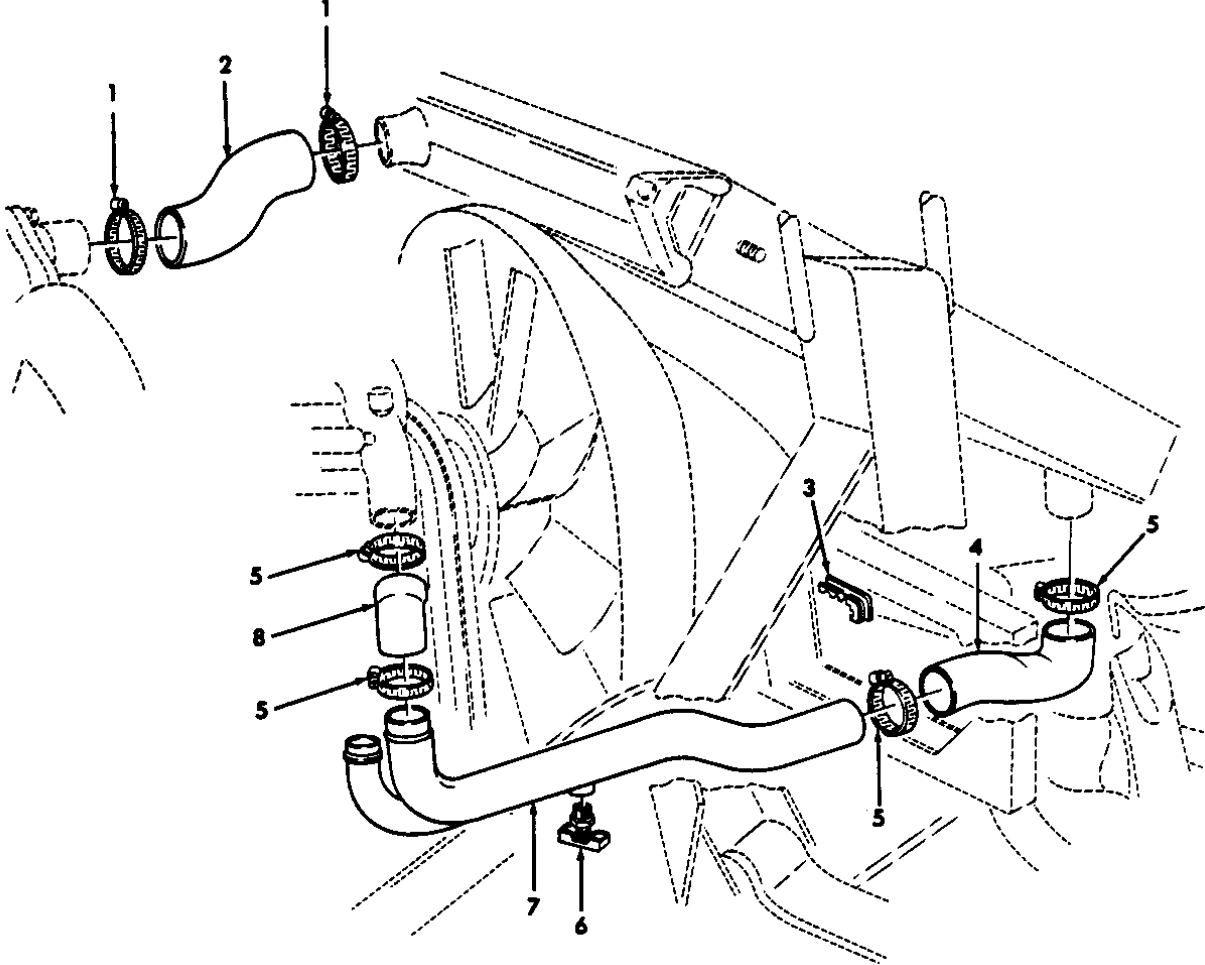

Figure 27. Radiator Hoses and Related Parts.

SECTION II

TM9-2320-280-24P-1

(1) ITEM NO	(2) SMR CODE	(3) CAGEC	(4) PART NUMBER	(5) DESCRIPTION AND USABLE ON CODES(UOC)	(6) QTY
-------------------	--------------------	--------------	-----------------------	---	------------

GROUP 0503 WATER MANIFOLD, HEADERS,
THERMOSTATS AND HOUSING GASKETS

FIG. 27 RADIATOR HOSES AND RELATED PARTS

1	PAOZZ	93232	32HSS	CLAMP, HOSE	2
2	PAOZZ	19207	12339160	HOSE, PREFORMED INLET.....	1
3	MOOZZ	19207	12339902-1	PAD, CUSHIONING MAKE FROM PAD, P/N.....	2
				12339902-1,5.6 INCHES LONG.....	
4	PAOZZ	19207	12339162	HOSE, PREFORMED LOWER.....	1
5	PAOZZ	76599	36HSS	CLAMP, HOSE	4
6	PAOZZ	96906	MS35782-4	COCK, DRAIN.....	1
7	PAOZZ	34623	5578604	TUBE, BENT, METALLIC LOWER.....	1
8	PAOZZ	19207	12339159	HOSE, PREFORMED.....	1

END OF FIGURE

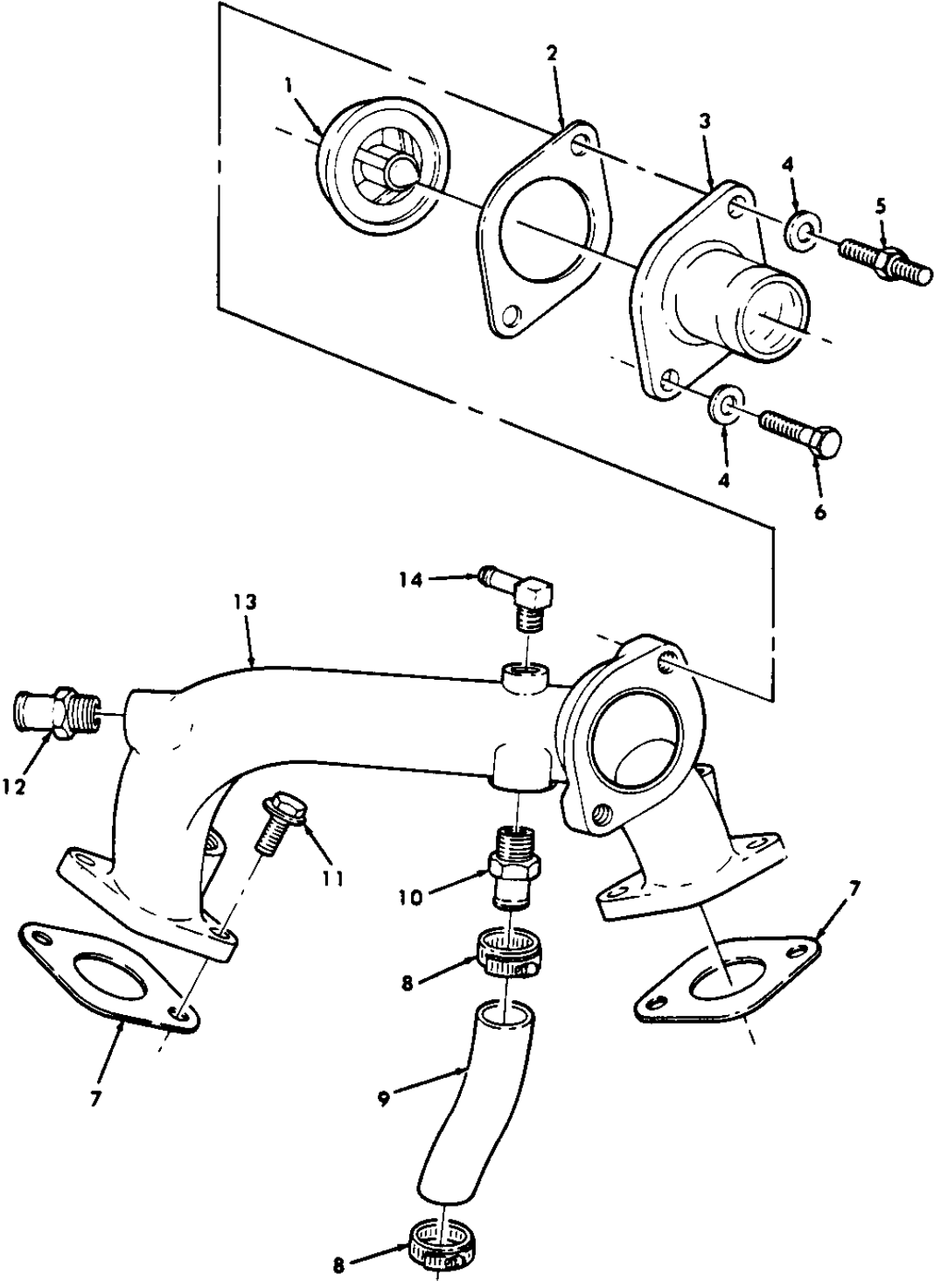

Figure 28. Thermostat, Water Crossover, and Attaching Hardware.

(1) ITEM NO	(2) SMR CODE	(3) CAGEC	(4) PART NUMBER	(5) DESCRIPTION AND USABLE ON CODES(UOC)	(6) QTY
GROUP 0503 WATER MANIFOLD, HEATERS, THERMOSTAT AND HOUSING GASKETS					
FIG. 28 THERMOSTAT, WATER CROSSOVER, AND ATTACHING HARDWARE					
1	PAOZZ	11862	14077122	THERMOSTAT, FLOW CON 6.2 LITER..... UOC: AVY, A11, A13, A14, A15, A20, A24, A25, A26, A27, B16, B17, B18, HVY, H11, H13, H14, H15, H16, H17, H18, H20, H21, H24, H25, H26, H27, H28	1
1	PAOZZ	11862	12551497	THERMOSTAT, FLOW CON 6.5 LITER..... UOC: BVY, B15, B20, B24, B25, C17	1
2	PAOZZ	11862	14028916	GASKET	1
3	PAOZZ	11862	14028918	FLANGE, WATER OUTLET	1
4	PAOZZ	11862	9438083	WASHER, FLAT #10	2
5	PAOZZ	11862	14033946	STUD, SHOULDERED 10-1.5 X 30 MM	1
6	PAOZZ	24617	11500831	BOLT, SELF-LOCKING 10-1.5 X 35 MM	1
7	PAOZZ	11862	10137488	GASKET	2
8	PAOZZ	11862	12337891	CLAMP, HOSE 6.2 LITER..... UOC: AVY, A11, A13, A14, A15, A20, A24, A25, A26, A27, B16, B17, B18, HVY, H11, H13, H14, H15, H16, H17, H18, H20, H21, H24, H25, H26, H27, H28	2
8	PAOZZ	11862	11516230	CLAMP, HOSE 6.5 LITER..... UOC: BVY, B15, B20, B24, B25, C17	2
9	MOOZZ	11862	23500084	HOSE MAKE FROM HOSE, P/N 4377, 5..... INCHES LONG UOC: AVY, A11, A13, A14, A15, A20, A24, A25, A26, A27, B16, B17, B18, HVY, H11, H13, H14, H15, H16, H17, H18, H20, H21, H24, H25, H26, H27, H28	1
9	MOOZZ	11962	10243629	HOSE, NONMETALLIC 6.5 LITER, MAKE..... FROM HOSE, P/N, S521302B206R, 5-1/2 INCHES LONG UOC: BVY, B15, B20, B24, B25, C17	1
10	PAOZZ	11862	3739798	ADAPTER, STRAIGHT, PI..... UOC: AVY, A11, A13, A14, A15, A20, A24, A25, A26, A27, B16, B17, B18, HVY, H11, H13, H14, H15, H16, H17, H18, H20, H21, H24, H25, H26, H27, H28	1
10	PAOZZ	11862	10183965	ADAPTER, STRAIGHT, PI 6.5 LITER	1
11	PAOZZ	11862	1635490	BOLT, SELF-LOCKING 10-1.51 X 30 MM	4
12	PAOZZ	01276	4738-8-10	ADAPTER, STRAIGHT, PI.....	1
13	PAOZZ	34623	5740077	WATER OUTLET, ENGINE 6.2 LITER..... UOC: AVY, A11, A13, A14, A15, A20, A24, A25, A26, A27, B16, B17, B18, HVY, H11, H13, H14, H15, H16, H17, H18, H20, H21, H24, H25, H26, H27, H28	1
13	PAOZZ	11862	11516230	WATER OUTLET, ENGINE 6.5 LITER..... UOC: BVY, B15, B20, B24, B25, C17	1

SECTION II

TM9-2320-280-24P-1

(1) ITEM NO	(2) SMR CODE	(3) CAGEC	(4) PART NUMBER	(5) DESCRIPTION AND USABLE ON CODES(UOC)	(6) QTY
14	PAOZZ	79470	1069X6	ELBOW, PIPE TO HOSE.....	1

END OF FIGURE

3 —	4
	and
	5

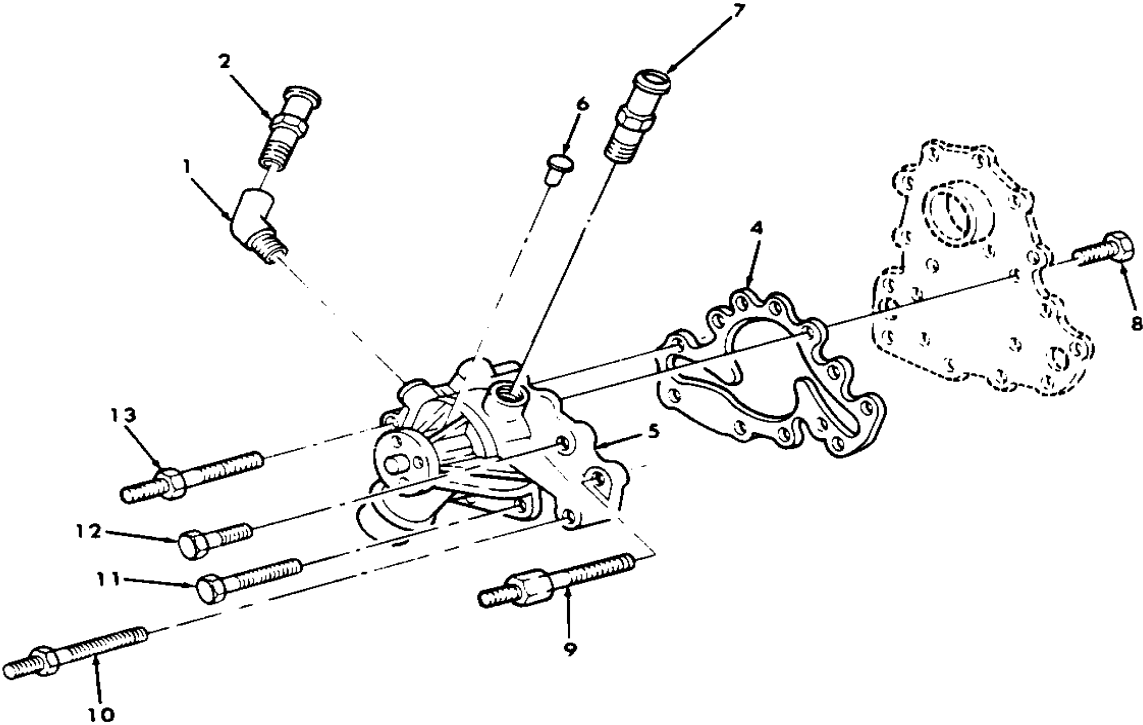

Figure 29. Water Pump and Attaching Hardware.

SECTION II		TM9-2320-280-24P-1				
(1)	(2)	(3)	(4)	(5)		(6)
ITEM NO	SMR CODE	CAGEC	PART NUMBER	DESCRIPTION AND USABLE ON CODES(UOC)		QTY
GROUP 0504 WATER PUMP						
FIG. 29 WATER PUMP AND ATTACHING HARDWARE						
1	PAOZZ	30327	75167	ELBOW, PIPE		1
2	PAOZZ	11862	354501	ADAPTER, STRAIGHT, PI		1
3	PAFZZ	11862	14061698	PUMP, COOLING SYSTEM 6.2 LITER, USE..... PRIOR TO 1990 ENGINE UOC: H11, H13, H14, H15, H16, H17, H18, H20, H21, H24, H25, H26, H27, H28		1
3	PAFZZ	11862	15633465	PUMP, COOLING SYSTEM 6.2 LITER, USE..... WITH 1990 ENGINE AND ABOVE UOC: AVY, A11, A13, A14, A15, A20, A24, A25, A26, A27, B16, B17, B18, HVY, H11, H13, H14, H15, H16, H17, H18, H20, H21, H24, H25, H26, H27, H28		1
3	PAFZZ	11862	12530176	PUMP, COOLING SYSTEM 6.5 LITER..... UOC: BVY, B15, B20, B24, B25, C17		1
4	PAFZZ	11862	10137492	•GASKET 6.2 LITER..... UOC: AVY, A11, A13, A14, A15, A20, A24, A25, A26, A27, B16, B17, B18, HVY, H11, H13, H14, H15, H16, H17, H18, H20, H21, H24, H25, H26, H27, H28		1
4	PAFZZ	11862	12553488	•GASKET 6.5 LITER..... UOC: BVY, B15, B20, B24, B25, C17		1
5	XAFZZ	11862	23500085	•PUMP, COOLING SYSTEM 6.2 LITER..... UOC: AVY, A11, A13, A14, A15, A20, A24, A25, A26, A27, B16, B17, B18, HVY, H11, H13, H14, H15, H16, H17, H18, H20, H21, H24, H25, H26, H27, H28		1
5	XAFZZ	11662	12553484	•PUMP, COOLING SYSTEM 6.5 LITER..... UOC: BVY, B15, B20, B24, B25, C17		1
6	PFFZZ	11862	193620	RIVET, SOLID 1/4 X 1/2.....		1
7	PAOZZ	11962	3739798	ADAPTER, STRAIGHT, PI		1
8	PAFZZ	11862	11500815	SCREW, CAP, HEXAGON H 6.2 LITER 8- 1.25 X 16 MM UOC: AVY, A11, A13, A14, A15, A20, A24, A25, A26, A27, B16, B17, B18, HVY, H11, H13, H14, H15, H16, H17, H18, H20, H21, H24, H25, H26, H27, H28		7
8	PAFZZ	11862	11500815	SCREW, CAP, HEXAGON H 6.5 LITER, 8- 1.25 X 16 MM UOC: BVY, B15, B20, B24, B25, C17		5
9	PAFZZ	11862	23500032	STUD SPECIAL 10-15 X 89 X 15 MM.....		1
10	PAFZZ	11862	14071080	STUD, SHOULDERED 10-1.5 X 95 X 17 MM. UOC: AVY, A11, A13, A14, A15, A20, A24, A25, A26, A27, B16, B17, B18, HVY, H11, H13, H14, H15, H16, H17, H18, H20, H21, H24, H25, H26, H27, H28		1
10	PAFZZ	24617	11504617	STUD, SHOULDERED 10-1.5 X 95 X 17 MM UOC: BVY, B15, B20, B24, B25, C17		2

SECTION II

TM9-2320-280-24P-1

(1)	(2)	(3)	(4)	(5)	(6)
ITEM NO	SMR CODE	CAGEC	PART NUMBER	DESCRIPTION AND USABLE ON CODES(UOC)	QTY
11	PAFZZ	24617	1150967	SCREW, CAP, HEXAGON H 10 - 1.5 X 90 MM.....	1
12	PAFZZ	11862	11500921	BOLT, MACHINE 10-1.5 x 40 MM.....	2
13	PAFZZ	11862	14045263	STUD, SHOULDERED 8-1.25 x 16.75 x 25 MM.....	1

END OF FIGURE

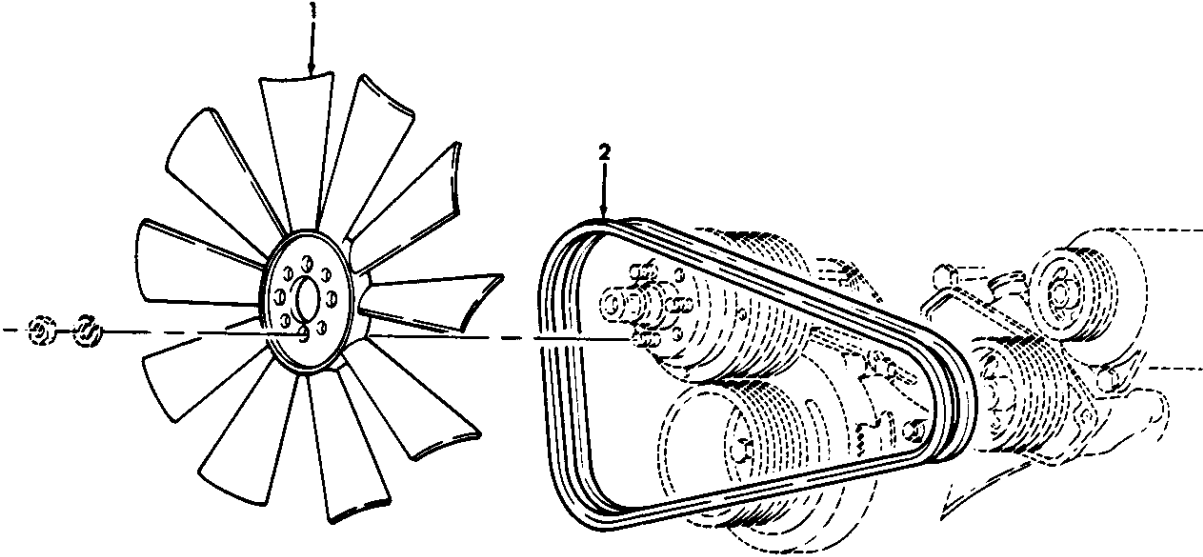

USE WITH A2 VEHICLES

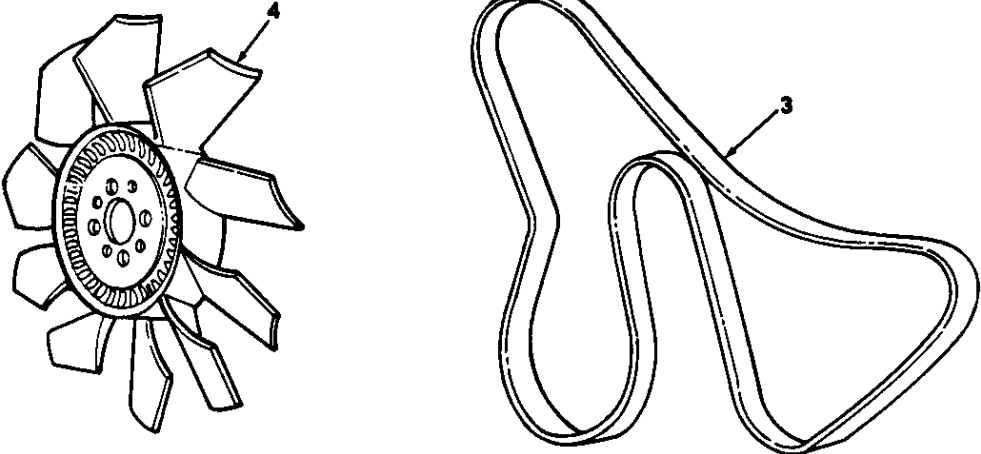
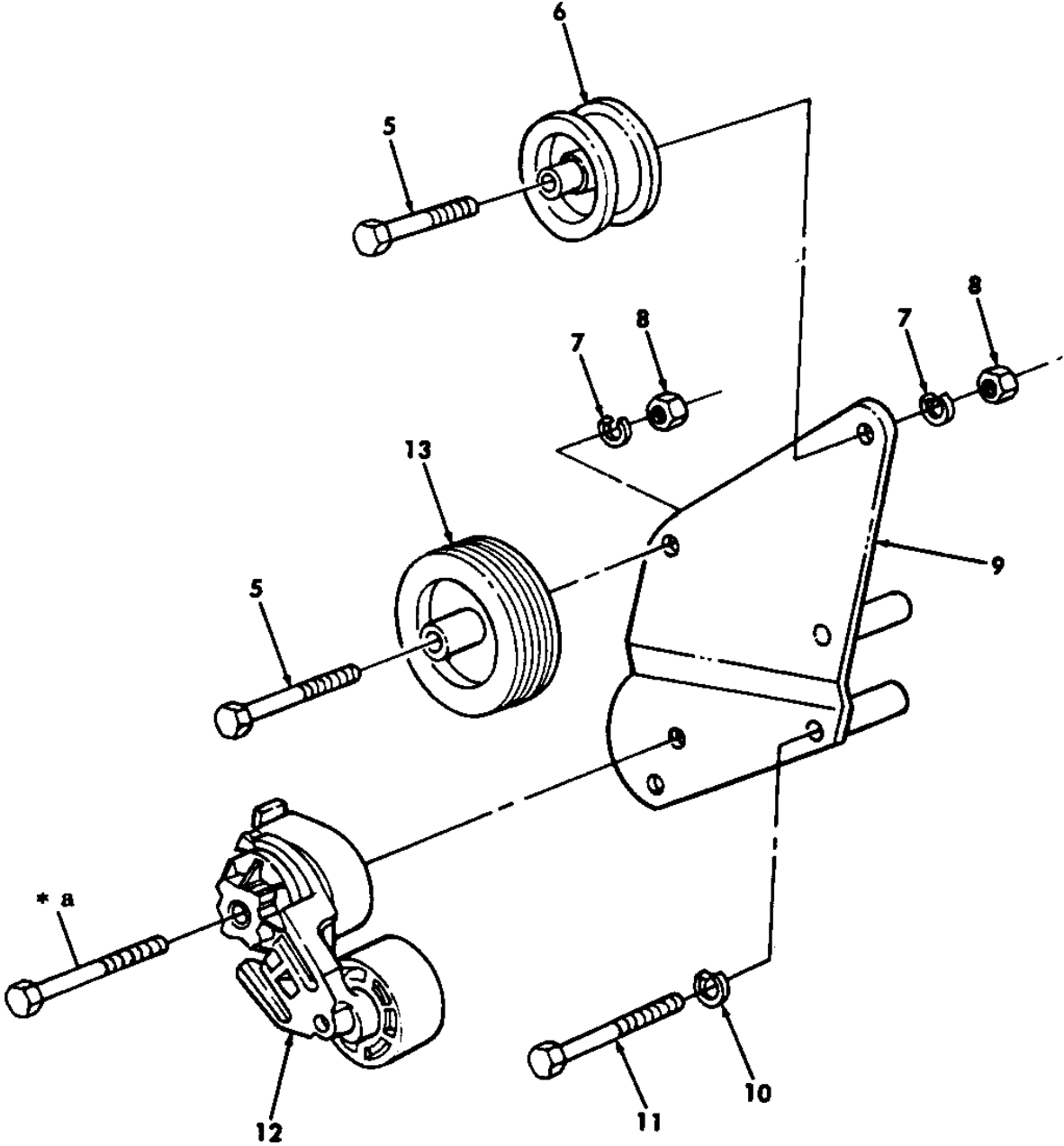

Figure 30. Fan Assemblies, Belts, Tensioner, Idler Pulley, and Mounting Hardware (Sheet 1 of 2).

USE WITH A2 VEHICLES



* a PART OF ITEM 12

Figure 30. Fan Assemblies, Belts, Tensioner, Idler Pulley, and Mounting Hardware (Sheet 2 of 2).

SECTION II

TM9-2320-280-24P-1

(1) ITEM NO	(2) SMR CODE	(3) CAGEC	(4) PART NUMBER	(5) DESCRIPTION AND USABLE ON CODES(UOC)	(6) QTY
GROUP 0505 FAN ASSEMBLY					
FIG. 30 FAN ASSEMBLIES, BELTS, TENSIONER, IDLER, PULLEY, AND MOUNTING HARDWARE					
1	PAOZZ	51377	4035-38449-02	IMPELLER, FAN, CENTRI..... UOC: AVY, A11, A13, A14, A15, A20, A24, A25 A26, A27, B16, B17, B18, HVY, H11, H13, H14, H15 H16, H17, H18, H20, H21, H24, H25, H26, H27, H28	1
2	PAOZZ	34623	5598196	BELTS, V, MATCHED SET..... UOC: A11, A13, A14, A20, A24, A25, A26, A27, B17, B18, H11, H13, H14, H17, H18, H20, H21, H24, H25, H26, H27, H28	1
2	PAOZZ	34623	5598213	BELT, V	1
3	PAOZZ	34623	RCSK17561	UOC: AVY, A15, B16, HVY, H15, H16 BELT 98.6 INCHES.....	1
4	PAOZZ	51337	4035-42599-103	UOC: BVY, B15, B20, B24, B25, C17 FAN.....	1
5	PAOZZ	24617	455004	UOC: BVY, B15, B20, B24, B25, C17 BOLT, MACHINE 1/2-13 X 3.00.....	3
6	PAOZZ	34623	RCSK17563	UOC: BVY, B15, B20, B24, B25, C17 PULLEY, IDLER.....	2
7	PAOZZ	77640	120384	UOC: BVY, B15, B20, B24, B25, C17 WASHER, LOCK 1/2.....	3
8	PAOZZ	24617	9418753	UOC: BVY, B15, B20, B24, B25, C17 NUT 1/2-13.....	3
9	PAOZZ	34623	RCSK17449	UOC: BVY, B15, B20, B24, B25, C17 BRACKET, MOUNTING	1
10	PAOZZ	11862	11500207	UOC: BVY, B15, B20, B24, B25, C17 WASHER, LOCK 10 MM.....	3
11	PAOZZ	24617	11504617	UOC: BVY, B15, B20, B24, B25, C17 BOLT M10-1.5 X 150 MM.....	3
12	PAOZZ	34623	RCSK17562	UOC: BVY, B15, B20, B24, B25, C17 TENSIONER ASSEMBLY	1
13	PAOZZ	34623	RCSK17650	UOC: BVY, B15, B20, B24, B25, C17 PULLEY, IDLER W/O-A/C.....	1
UOC: BVY, B15, B20, B24, B25, C17					

END OF FIGURE

2 — 3
thru
18

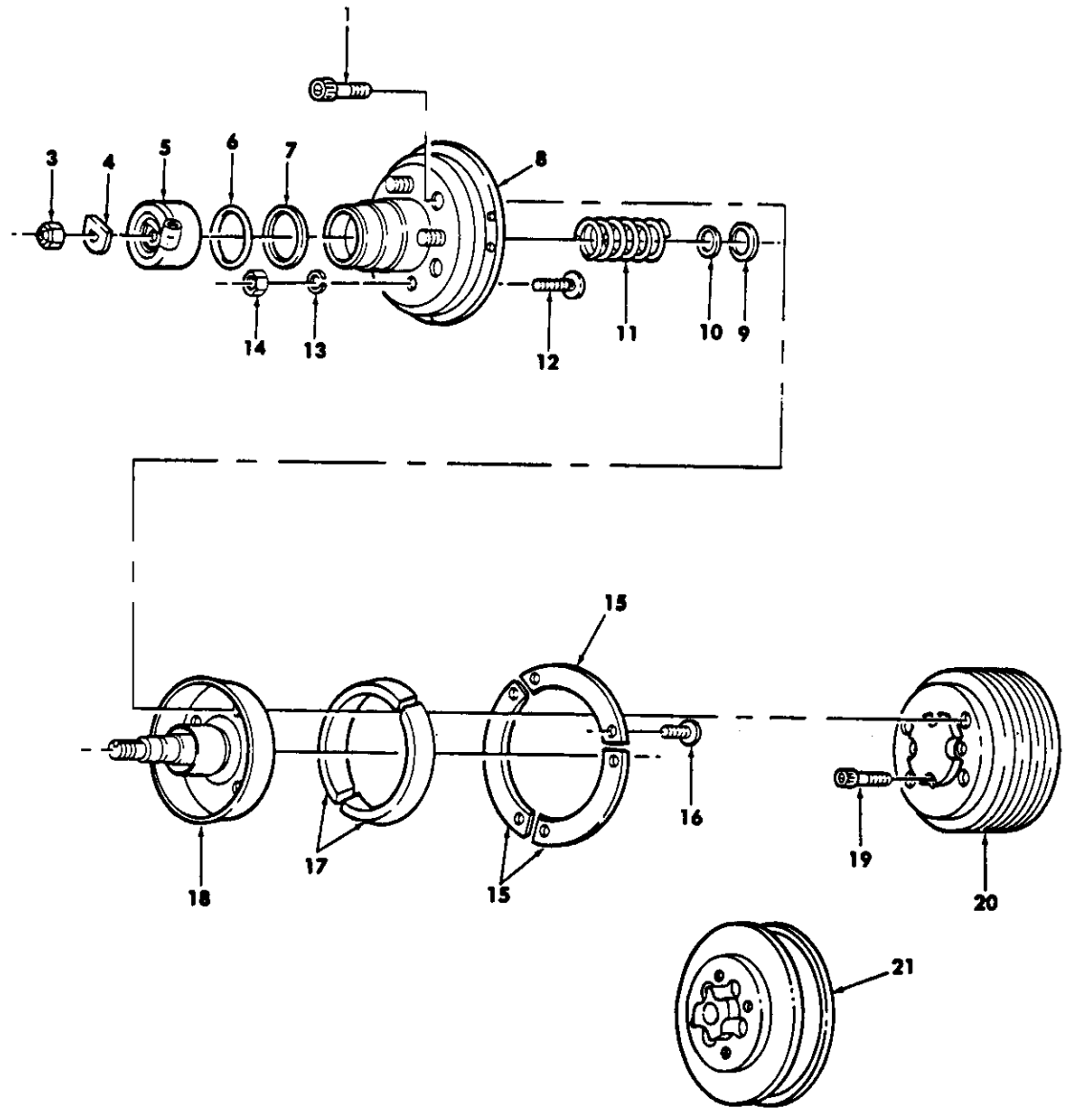

USE WITH A2 VEHICLES

Figure 31. Fan Drive and Pulley.

SECTION II

TM9-2320-280-24P-1

(1) ITEM NO	(2) SMR CODE	(3) CAGEC	(4) PART NUMBER	(5) DESCRIPTION AND USABLE ON CODES(UOC)	(6) QTY
GROUP 0505 FAN ASSEMBLY					
FIG. 31 FAN DRIVE AND PULLEY					
1	PAOZZ	24617	138242	SCREW 3/8-16 X 1.00	4
2	PAOFF	51377	1090-06404-01	IMPELLER, FAN, AXIAL.....	1
3	PAFZZ	51377	3029-01371-01	•NUT, SELF-LOCKING, HE.....	1
4	PAFZZ	51377	3058-01264-02	WASHER, FLAT	1
5	PAFZZ	51377	4043-38443-01	CYLINDER ASSEMBLY, F	1
6	PAFZZ	51377	3018-01265-01	•PACKING, PREFORMED.....	1
7	PAFZZ	51377	3018-01339-01	•DUST SEAL	1
8	XAFZZ	51377	4040-38442-01	•HOUSING ASSEMBLY	1
9	PAFZZ	51377	9002-00741-58	•PACKING, PREFORMED.....	1
10	PAFZZ	51377	9002-00181-48	•PACKING, PREFORMED.....	1
11	PAFZZ	51377	4088-35869-01	•SPRING, HELICAL, COMP	1
12	PAFZZ	51377	3051-01405-01	•STUD, PLAIN 3/8-24 X 1.16.....	4
13	PAOZZ	96906	MS35338-46	•WASHER, LOCK	4
14	PAOZZ	51377	3030-00364-01	•NUT, PLAIN, HEXAGON.....	4
15	XAOZZ	51377	4073-38424-01	•LINING, FAN CLUTCH.....	3
16	PAOZZ	96906	MS16996-10	•SCREW, CAP, SOCKET HE	6
17	PAOZZ	51377	4026-38368-01	•LINING, FRICTION.....	2
18	XAFZZ	51377	4079-38441-01	•SHAFT ASSEMBLY	1
19	PAOZZ	19207	12339240	SCREW, CAP, SOCKET HE 8-1.25 X 20 MM	4
20	PAOZZ	19207	12338782	PULLEY, GROOVE	1
				UOC: A15, H15	
20	PAOZZ	19207	12338781	PULLEY, GROOVE	1
				UOC: AVY, A11, A13, A14, A20, A24, A25, A26, A27, B16, B17, B18, HVY, H11, H13, H14, H16, H17, H18, H20, H21, H24, H25, H26, H27, H28	
21	PAOZZ	34623	RCSK17073	PULLEY	1
				UOC: BVY, B15, B20, B24, B25, C17	

END OF .FIGURE

Section II.

TM 9-2320-280-24P-1

USE WITH BASIC AND A1 VEHICLES (60 AMP)

6 —

7 thru 13

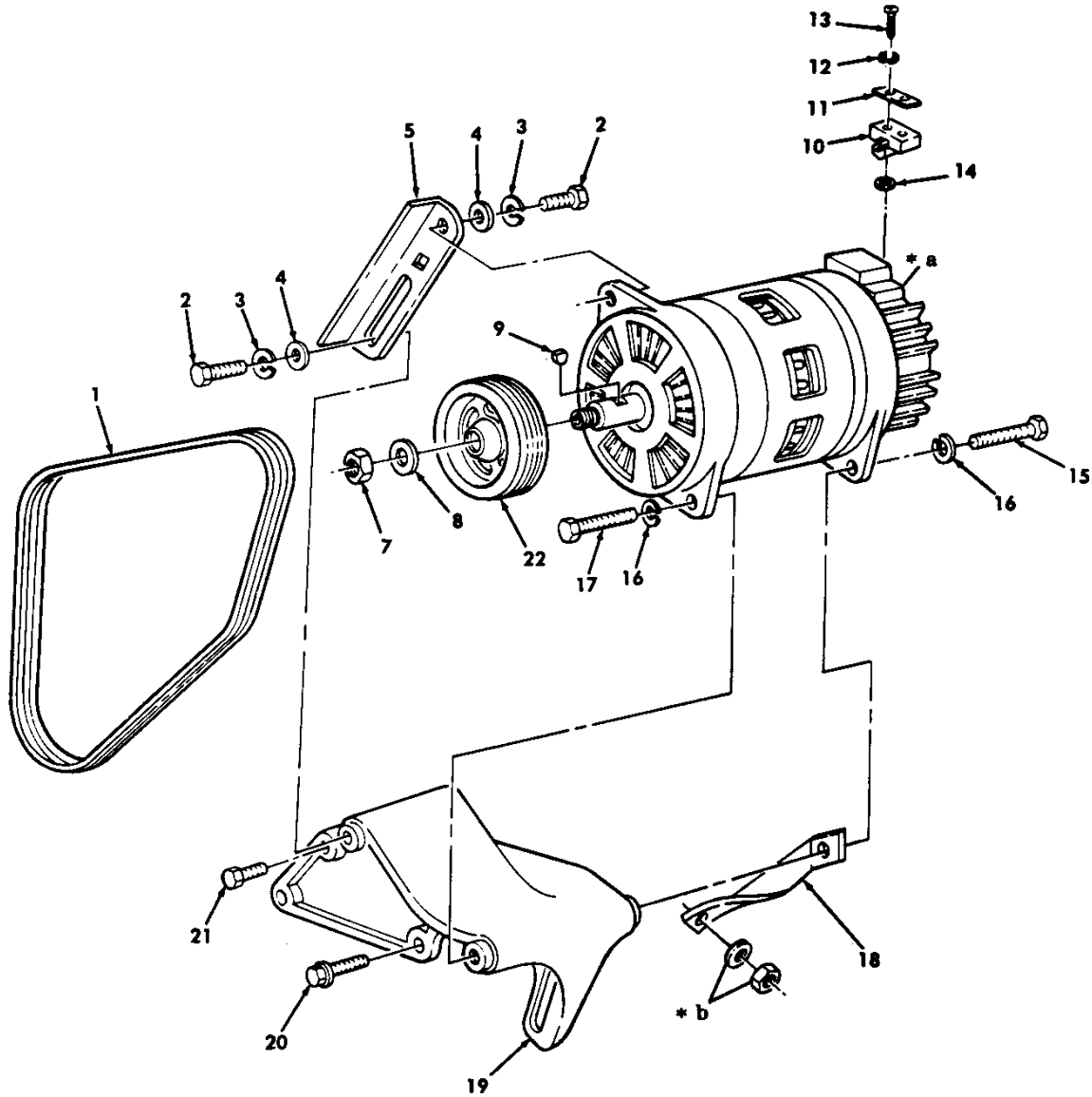

*a PART OF ITEM 6

*b SEE FIGURE 36

Figure 32. Generator, 60 AMP, 100 AMP, Belts, Pulley, and Mounting Hardware(Sheet 1 of 2).

USE WITH A2 VEHICLES (100 AMP)

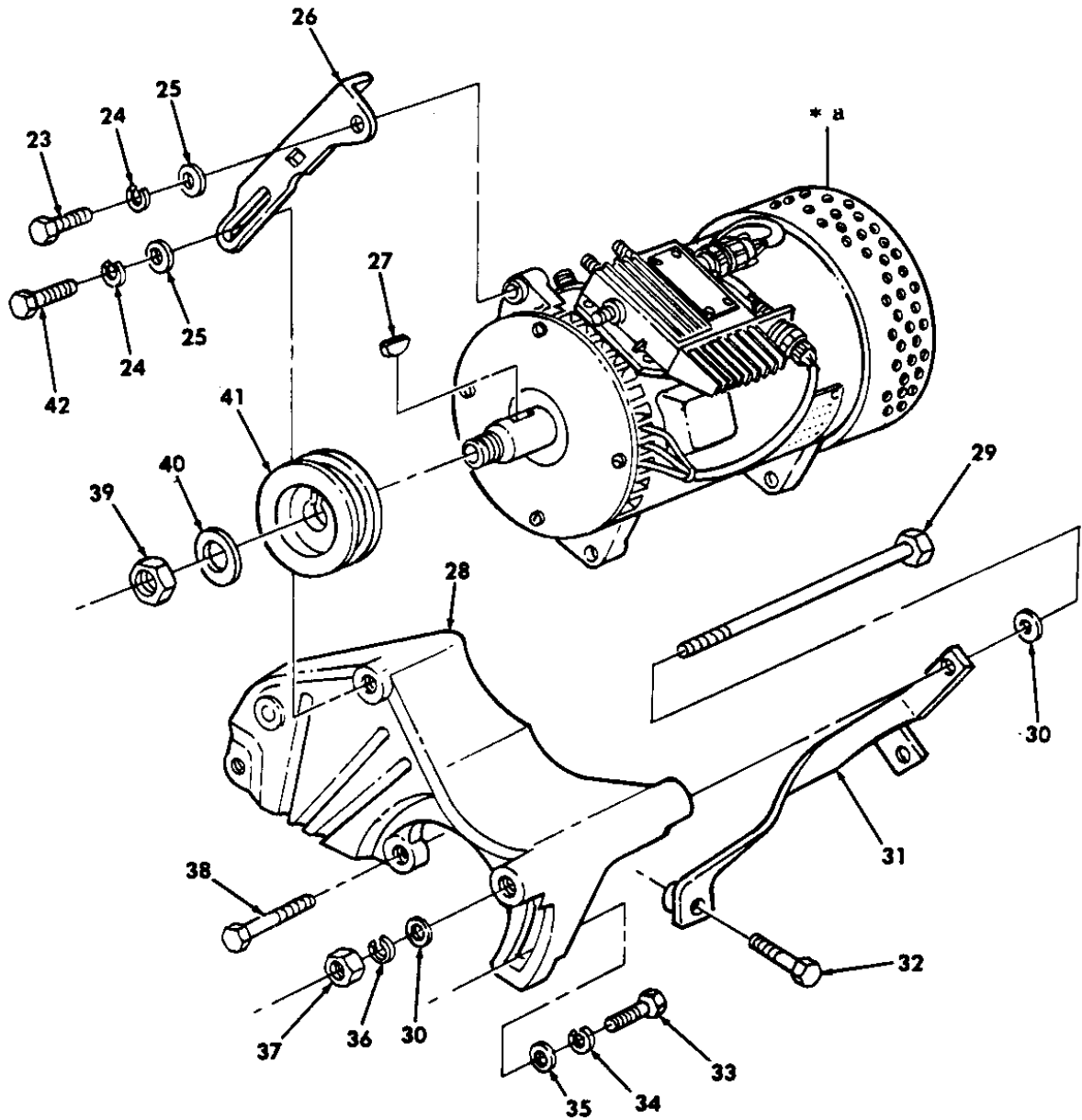

Figure 32. Generator, 60 AMP, 100 AMP, Belts, Pulley, and Mounting Hardware (Sheet 2 of 2).

SECTION II

TM9-2320-280-24P-1

(1) ITEM NO	(2) SMR CODE	(3) CAGEC	(4) PART NUMBER	(5) DESCRIPTION AND USABLE ON CODES(UOC)	(6) QTY
GROUP 06 ELECTRICAL SYSTEM 0601 GENERATOR: ALTERNATOR					
FIG 32 GENERATOR, 60 AMP, 100 AMP, BELTS, PULLEY, AND MOUNTING HARDWARE					
1	PAOZZ	19207	12339359-12	BELTS, V, MATCHED SET..... UOC: A11, A13, A14, A20, A24, A25, A26, A27, B17, B18, H11, H13, H14, H17, H18, H20, H21, H24, H25, H26, H27, H28	1
2	PAOZZ	80204	B1821BH038C100N	SCREW, CAP, HEXAGON H 3/3-16 X 1.00 UOC: A11, A13, A14, A20, A24, A25, A26, A27, B17, B18, H11, H13, H14, H17, H19, H20, H21, H24, H25, H26, H27, H28	2
3	PAOZZ	96906	MS35338-46	WASHER, LOCK 3/8 UOC: A11, A13, A14, A20, A24, A25, A26, A27, B17, B18, H11, H13, H14, H17, H20, H21, H24, H25, H26, H27, H28	2
4	PAOZZ	34623	5593213	WASHER, FLAT 3/8 UOC: A11, A13, A14, A20, A24, A25, A26, A27, B17, B18, H11, H13, H14, H17, H18, H20, H21, H24, H25, H26, H27, H28	2
5	PAOZZ	19207	12338792	GENERATOR BRACKET UOC: A11, A13, A14, A20, A24, A25, A26, A27, B17, B18, H11, H13, H14, H17, H18, H20, H21, H24, H25, H26, H27, H28	1
6	PAOFF	19207	10929868	GENERATOR, ENGINE AC UOC: A11, A13, A14, A20, A24, A25, A26, A27, B17, B18, H11, H13, H14, H17, H19, H20, H21, H24, H25, H26, H27, H28	1
7	PAOZZ	96906	MS21245-L10	•NUT, SELF-LOCKING, HE 5/8-18..... UOC: A11, A13, A14, A20, A21, A25, A26, A27, B17, B18, H11, H13, H14, H17, H18, H20, H21, H24, H25, H26, H27, H28	1
8	PAOZZ	96906	MS15795-820	•WASHER, FLAT 5/8 UOC: A11, A13, A14, A20, A24, A25, A26, A27, B17, B18, H11, H13, H14, H17, H18, H20, H21, H24, H25, H26, H27, H28	1
9	PAOZZ	96906	MS35756-8	•KEY, WOODRUFF..... UOC: A11, A13, A14, A20, A24, A25, A26, A27, B17, B18, H11, H13, H14, H17, H18, H20, H21 H24, H25, H26, H27, H28	1
10	PAOZZ	19207	12357116	•SPACER, PLATE UOC: A11, A13, A14, A20, A24, A25, A26, A27, B17, B18, H11, H13, H14, H17, H18, H20, H21, H24, H25, H26, H27, H28	1
11	PAOZZ	19207	12357126	•SPACER, PLATE UOC: A11, A13, 14, A20, A24, A25, A26, A27, B17, B18, H11, H13, H14, H17, H18, H20, H21, H24, H25, H26, H27, H28	1

SECTION II

TM9-2320-280-24P-1

(1) ITEM NO	(2) SMR CODE	(3) CAGEC	(4) PART NUMBER	(5) DESCRIPTION AND USABLE ON CODES(UOC)	(6) QTY
12	PAOZZ	96906	MS35340-43	•WASHER, LOCK #10..... UOC: A11, A13, A14, A20, A24, A25, A26, A27, B17, B18, H11, H13, H14, H17, H18, H20, H21, H24, H25, H26, H27, H28	2
13	PAOZZ	96906	MS35206-265	•SCREW, MACHINE #10-32 X ¾ UOC: A11, A13, A14, A20, A24, A25, A26, A27, B17, B18, H11, H13, H14, H17, H18, H20, H21, H24, H25, H26, H27, H28	2
14	PAOZZ	96906	MS51412-2	WASHER, FLAT UOC: A11, A13, A14, A20, A24, A25, A26, A27, B17, B18, H11, H13, H14, H17, H18, H20, H21, H24, H25, H26, H27, H28	2
15	PAOZZ	96906	MS35764-853	BOLT, SELF-LOCKING 7/16-14 X 2.0 UOC: A11, A13, A14, A20, A24, A25, A26, A27, B17, B18, H11, H13, H14, H17, H18, H20, H21, H24, H25, H26, H27, H28	1
16	PAOZZ	96906	MS35338-28	WASHER, LOCK 7/16..... UOC: A11, A13, A14, A20, A24, A25, A26, A27, B17, B18, H11, H13, H14, H17, H18, H20, H21, H24, H25, H26, H27, H28	2
17	PAOZZ	80204	B1821BHO44C15ON	SCREW, CAP, HEXAGON H 7/16-14 x 1.50. UOC: A11, A13, A14, A20, A24, A25, A26, A27, B17, B18, H11, H13, H14, H17, H18, H20, H21, H24, H25, H26, H27, H28	1
18	PAOZZ	34623	5935091	BRACKET, MOUNTING UOC: A11, A13, A14, A20, A24, A25, A26, A27, B17, B18, H11, H13, H14, H17, H18, H20, H21, H24, H25, H26, H27, H28	1
19	PAOZZ	34623	5597344	BRACKET, ENGINE ACCE 60 AMP UOC: A11, A13, A14, A20, A24, A25, A26, A27, B17, B18, H11, H13, H14, H17, H18, H20, H21, H24, H25, H26, H27, H28	1
20	PAOZZ	19207	12340845-2	BOLT, MACHINE 10-1.5 X 30 MM..... UOC: A11, A13, A14, A20, A24, A25, A26, A27, B17, B18, H11, H13, H14, H17, H18, H20, H21, H24, H25, H26, H27, H28	1
21	PAOZZ	34623	5597251	SCREW, SELF-LOCKING 10-1-S X 45 MM..... UOC: A11, A13, A14, A20, A24, A25, A26, A27, B17, B18, H11, H13, H14, H17, H18, H20, H21, H24, H25, H26, H27, H28	1
22	PAOZZ	19207	12339395	PULLEY, GROOVE UOC: A11, A13, A14, A20, A24, A25, A26, A27, B17, B18, H11, H13, H14, H17, H18, H20, H21, H24, H25, H26, H27, H28	1
23	PAOZZ	24617	487555	BOLT 3/8-16 X 1.00 UOC: B20, B24, B25, C17	1
24	PAOZZ	24617	120382	WASHER, LOCK 3/8 UOC: B20, B24, B25, C17	2

SECTION II

TM9-2320-280-24P-1

(1) ITEM NO	(2) SMR CODE	(3) CAGEC	(4) PART NUMBER	(5) DESCRIPTION AND USABLE ON CODES(UOC)	(6) QTY
25	PAOZZ	24617	2436163	WASHER, FLAT 3/8 UOC: B20, B24, H25, C17	2
26	PAOZZ	19207	12340057	BRACKET, ENGINE ACCE UOC: B20, B24, B25, C17	1
27	PAOZZ	96906	MS35756-17	KEY, WOODRUFF..... UOC: B20, B24, H25, C17	1
28	PAOZZ	19207	12342036	BRACKET, MOUNTING UOC: B20, B24, B25, C17	1
29	PAOZZ	80204	B1821BHO44F975N	SCREW, CAP, HEXAGON H 7/16-20 X 9.75 UOC: B20, B24, B25, C17	1
30	PAOZZ	24617	2436164	WASHER, FLAT 7/16 UOC: B20, B24, B25, C17	2
31	PAOZZ	34623	RCSK17712	BRACKET, SUPPORT UOC: B20, B24, B25, C17	1
32	PAOZZ	24617	11500931	SCREW, CAP, HEXAGON H M10-1.5 x 35 MM..... UOC: B20, B24, B25, C17	1
33	PAOZZ	24617	487566	BOLT 1/2-13 X 1.00 UOC: B20, B24, B25, C17	1
34	PAOZZ	24617	120384	WASHER, LOCK 1/2 UOC: B20, B24, B25, C17	1
35	PAOZZ	24617	2436165	WASHER, FLAT 1/2 UOC: B20, B24, B25, C17	1
36	PAOZZ	24617	120383	WASHER, LOCK 7/16..... UOC: B20, B24, B25, C17	1
37	PAOZZ	24617	9417028	NUT, PLAIN, HEXAGON 7/16-20 UOC: B20, A24, B25, C17	1
38	PAOZZ	24617	11504617	BOLT, MACHINE M10-1.5 X 150 MM UOC: B20, B24, B25, C17	3
39	PAOZZ	96906	MS21245-L12	NUT, SELF-LOCKING, HE 3/4-16..... UOC: B20, B24, B25, C17	1
40	PAOZZ	19207	7720442	WASHER, FLAT 3/4 UOC: B20, B24, B25, C17	1
41	PAOZZ	34623	RCSK17074	PULLEY UOC: B20, B24, B25, C17	1
42	PAOZZ	80204	B1821BHO38C100N	SCREW, CAP, HEXAGON H 3/8-16 X 1.00 UOC: B20, B24, B25, C17	1

END OF FIGURE

USE WITH BASIC AND A1 VEHICLES

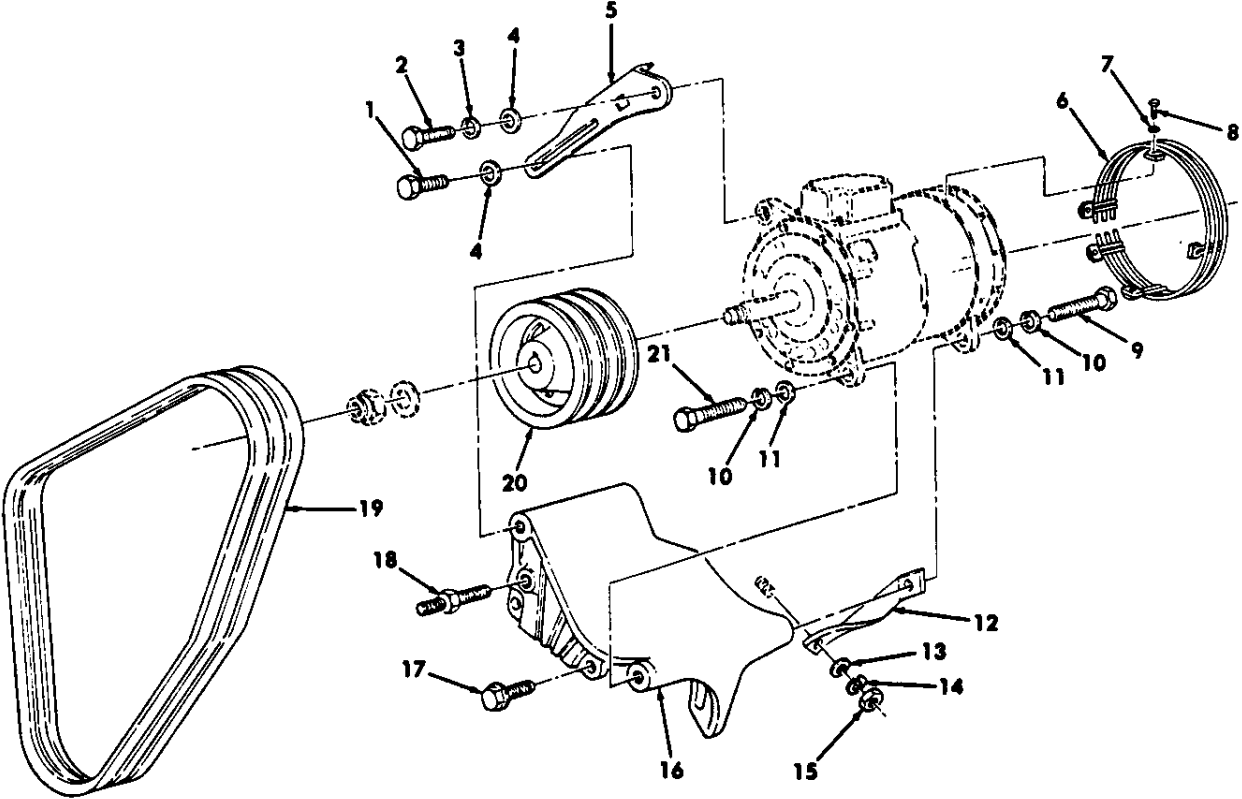
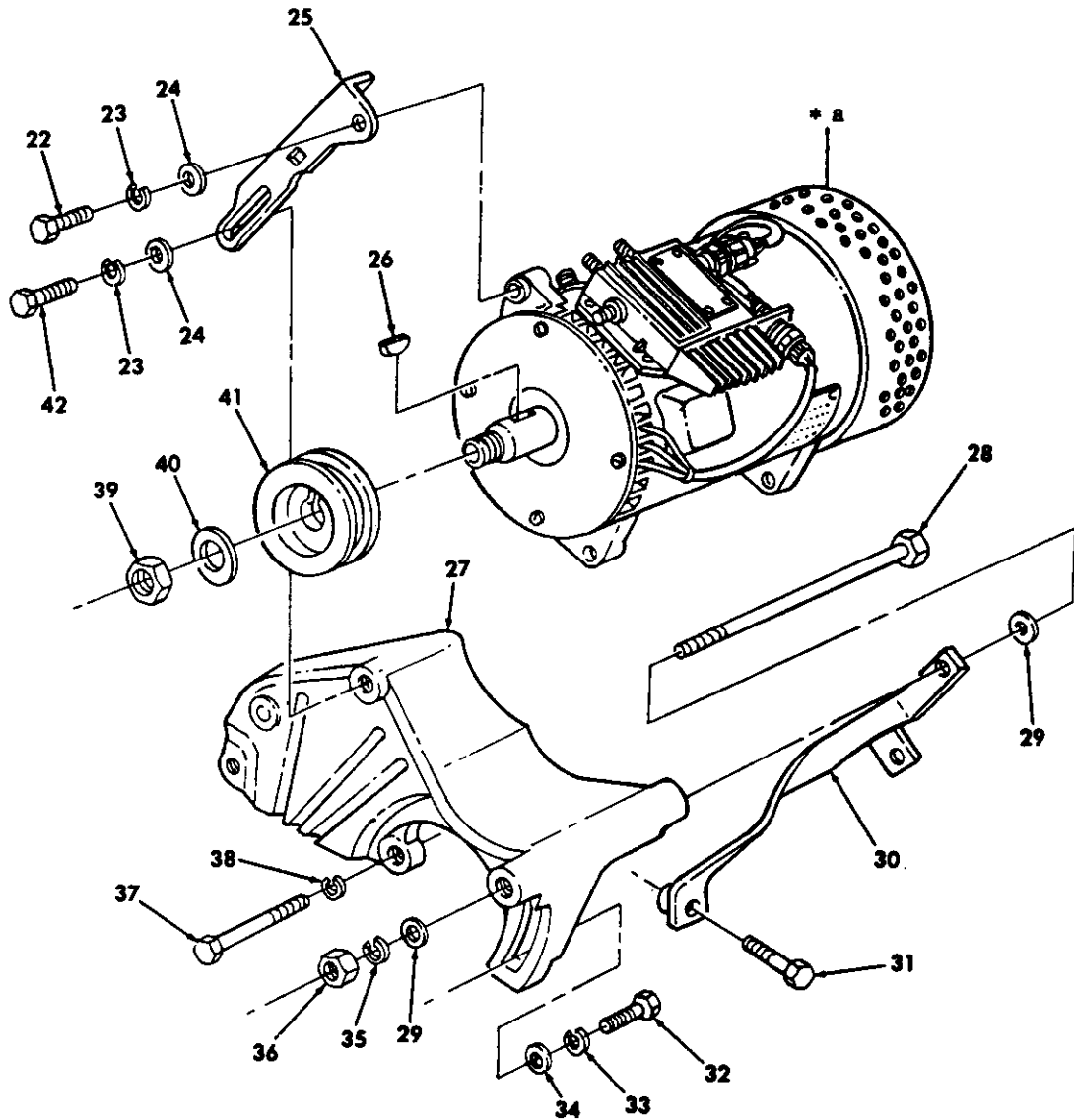

Figure 33. 200 AMP Alternator Assembly, Belts, Pulley, Guard, and Mounting Hardware, M996, M996A1, M997, M997A1, M997A2, M1097, M1097A1, and M1097A2 (Sheet 1 of 2).

USE WITH A2 VEHICLES



* a. FOR BREAKDOWN SEE FIGURE 35

Figure 33. 200 AMP Alternator Assembly, Belts, Pulleys Guard, and Mounting Hardware, M996, M996A1, M997, M997A1, M997A2, M1097, M1097A1, and M1097A2 (Sheet 2 of 2).

SECTION II

TM9-2320-280-24P-1

(1) ITEM NO	(2) SMR CODE	(3) CAGEC	(4) PART NUMBER	(5) DESCRIPTION AND USABLE ON CODES(UOC)	(6) QTY
GROUP 0601 GENERATOR: ALTERNATOR					
FIG. 33 200 AMP ALTERNATOR ASSEMBLY BELTS, PULLEY, GUARD, AND MOUNTING HARDWARE, M996, M996A1, M997, M997A1, M997A2, M1097, M1097A1, AND M1097A2					
1	PAOZZ	80204	B1821BHO38C100L	BOLT, MACHINE 3/8-16 X 1-00 UOC: AVY, A15, B16, HVY, H15, H16	1
2	PAOZZ	80204	B1821BH038C100N	SCREW, CAP, HEXAGON H 3/8-16 X 1.00 UOC: AVY, A15, B16, HVY, H15, H16	1
3	PAOZZ	96906	MS35338-46	WASHER, LOCK 3/8 UOC: AVY, A15, B16, HVY, H15, H16	1
4	PAOZZ	96906	MS27183-13	WASHER, FLAT 3/3 UOC: AVY, A15, B16, HVY, H15, H16	2
5	PFOZZ	19207	12340057	BRACKET, ENGINE ACCE UOC: AVY, A15, B16, HVY, H15, H16	1
6	PFOZZ	19207	12341809	GUARD, MECHANICAL OR..... UOC: AVY, A15, B16, HVY, H15, H16	1
7	PAOZZ	96906	MS51412-2	WASHER, FLAT #10 UOC: AVY, A15, B16, HVY, H15, H16	5
8	PAOZZ	32386	410-63	SCREW, CAP, HEXAGON H #10-32 x 50 UOC: AVY, A15, B16, HVY, H15, H16	5
9	PAOZZ	80204	B1821BH044C250N	CREW, CAP, HEXAGON H 7/16-14 X 2.50..... UOC: AVY, A15, B16, HVY, H15, H16	1
10	PAOZZ	24617	120383	WASHER, LOCK 7/16..... UOC: AVY, A15, B16, HVY, H15, H16	2
11	PAOZZ	24617	2436164	WASHER, FLAT 7/16 UOC: AVY, A15, B16, HVY, H15, H16	2
12	PFOZZ	34623	5935092	BRACKET, MOUNTING REAR UOC: AVY, A15, B16, HVY, H15, H16	1
13	PAOZZ	24617	11500256	WASHER, FLAT UOC: AVY, A15, B16, HVY, H15, H16	1
14	PAOZZ	24617	11500207	WASHER, LOCK UOC: AVY, A15, B16, HVY, H15, H16	1
15	PAOZZ	80204	818241B100F	NUT..... UOC: AVY, A15, B16, HVY, H15, H16	1
16	PAOZZ	19207	12338786-1	BRACKET, ALTERNATOR PART OF KIT P/N..... 57K0295 UOC: AVY, A15, B16, HVY, H15, H16	1
17	PAOZZ	19207	12340845-2	BOLT, MACHINE 10-1.5 X 30 MM..... UOC: AVY, A15, B16, HVY, H15, H16	2
18	PAOZZ	19207	12342545	STUD, SHOULDERED..... UOC: AVY, A15, B16, HVY, H15, H16	1
19	PAOZZ	19207	12339359-18	BELTS, V, MATCHED SET (SET OF 3),..... .38 X 64.50 UOC: AVY, A15, B16, HVY, H15, H16	1
19	PAOZZ	19207	12339359-26	BELTS, V, MATCHED SET FOR ARCTIC USE ONLY UOC: AVY, A15, B16, HVY, H15, H16	1

SECTION II

TM9-2320-280-24P-1

(1) ITEM NO	(2) SMR CODE	(3) CAGEC	(4) PART NUMBER	(5) DESCRIPTION AND USABLE ON CODES(UOC)	(6) QTY
20	PFOZZ	19207	12339392	PULLEY, GROOVE UOC: AVY, A15, B16, HVY, H15, H16	1
21	PAOZZ	80204	B1821BH044C200N	BOLT 7/16-14 X 2.00 UOC: AVY, A15, B16, HVY, H15, H16	1
22	PAOZZ	80204	B1821BH03BC150N	BOLT 3/8-16 X 1.50 UOC: BVY, B15	1
23	PAOZZ	24617	120382	WASHER, LOCK 3/8 UOC: BVY, B15	2
24	PAOZZ	24617	2436163	WASHER, FLAT 3/8 UOC: BVY, B15	2
25	PAOZZ	19207	12340057	BRACKET UOC: BVY, B15	1
26	PAOZZ	96906	MS35756-17	KEY WOODRUFF..... UOC: BVY, B15	1
27	PAOZZ	19207	12338786-1	BRACKET 200 AMP ALTERNATOR..... UOC: BVY, B15	1
28	PAOZZ	80204	B1821BH044F975N	BOLT 7/16-20 X 9-3/4..... UOC: BVY, B15	1
29	PAOZZ	24617	2436164	WASHER, FLAT 7/16 UOC: BVY, B15	2
30	PAOZZ	34623	RCSK17712	BRACKET, SUPPORT UOC: BVY, B15	1
31	PAOZZ	24617	11500931	BOLT, MACHINE M10-1.5 X 35 MM UOC: BVY, B15	1
32	PAOZZ	24617	487566	BOLT 1/2-13 X 1.00 UOC: BVY, B15	1
33	PAOZZ	24617	120384	WASHER, LOCK 1/2 UOC: BVY, B15	1
34	PAOZZ	24617	2436165	WASHER, FLAT 1/2 UOC: BVY, B15	1
35	PAOZZ	24617	120363	WASHER, LOCK 7/16..... UOC: BVY, B15	1
36	PAOZZ	24617	9417028	NUT 7/16-20..... UOC: BVY, B15	1
37	PAOZZ	24617	11054617	BOLT M10-1.5 X 150 MM..... UOC: BVY, B15	3
38	PAOZZ	24617	11500207	WASHER, LOCK 10 MM..... UOC: BVY, B15	3
39	PAOZZ	96906	MS21245-L12	NUT, SELF- LOCKING, HE..... UOC: BVY, B15	1
40	PAOZZ	19207	7720442	WASHER, FLAT UOC: BVY, B15	1
41	PAOZZ	34623	RCSK17074	PULLEY, GROOVE UOC: BVY, B15	1
42	PAOZZ	80204	B1B21BH038C100N	SCREW 3/8-16 X 1.00..... UOC :BVY, B15	1

END OF FIGURE

USE WITH BASIC AND A1 VEHICLES

1 — 2 thru 79

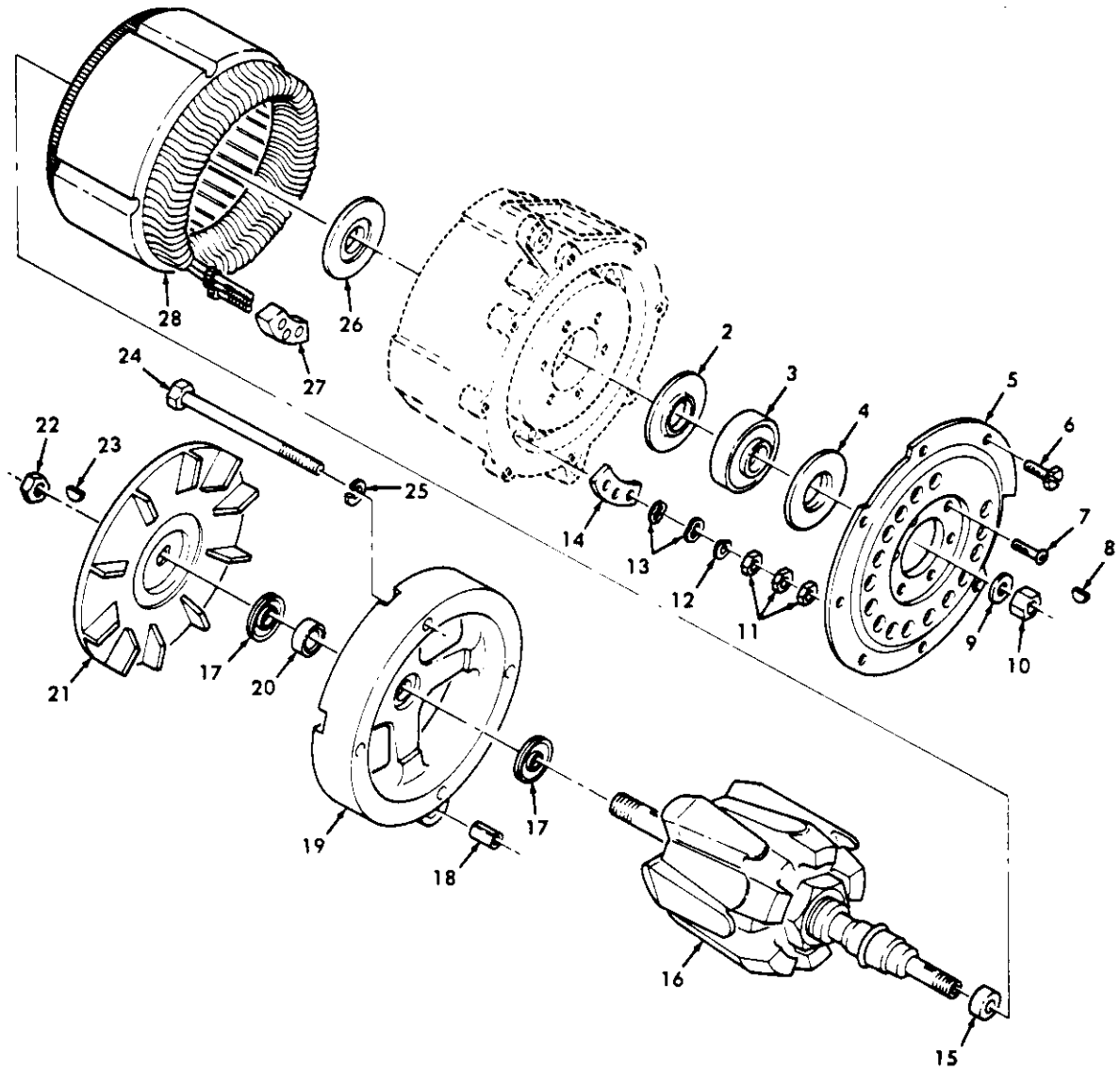
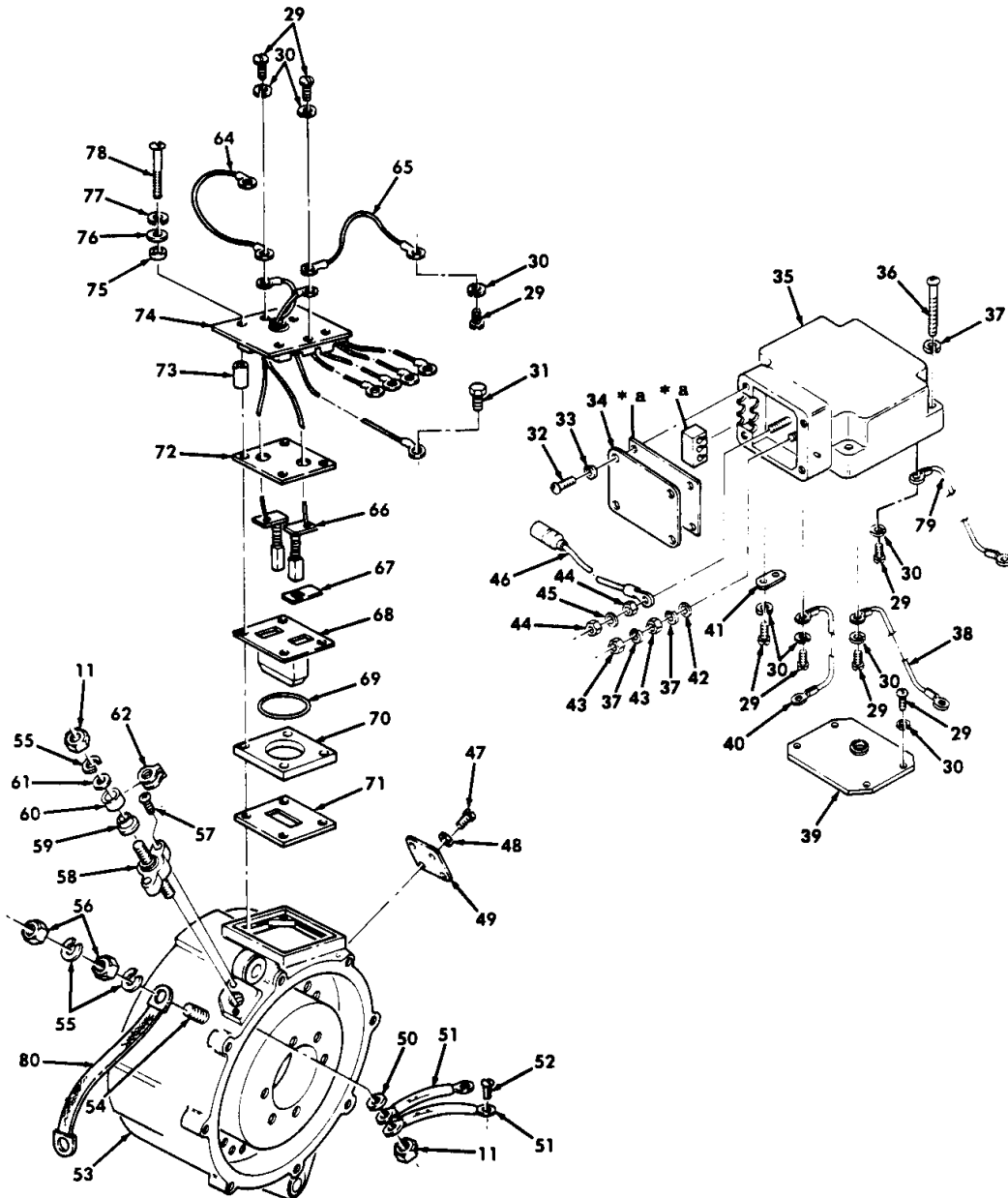

Figure 34. 200 AMP Alternator, M996, M996A1, M997, M997A1, M1097, and M1097A1 (PRESTOLITE) (Sheet 1 of 2).

1 — 2 thru 79 63 — 64 thru 79



* a PART OF ITEM 35

Figure 34. 200 AMP Alternator, M996, M996A1, M997, M997A1 M1097, and M1097A1 (PRESTOLITE) (Sheet 2 of 2).

SECTION II		TM9-2320-280-24P-1			
(1)	(2)	(3)	(4)	(5)	(6)
ITEM NO	SMR CODE	CAGEC	PART NUMBER	DESCRIPTION AND USABLE ON CODES(UOC)	QTY
GROUP 0601 GENERATOR: ALTERNATOR					
FIG. 34 200 AMP ALTERNATOR, M996, M996A1, M997, M997A1, M1097, AND M1097A1 (PRESTOLITE)					
1	PAOFF	19207	12338796-1	GENERATOR,ENGINE AC 200 AMP UOC:AVY,A15,B16,HVY,H15,H16	1
2	PAFZZ	35510	95513	•SEAL,PLAIN UOC:AVY,A15,B16,HVY,H15,H16	1
3	PAFZZ	35510	95510	•BEARING UNIT,BALL UOC:AVY,A15,B16,HVY,H15,H16	1
4	PAFZZ	24975	100276	•SEAL,PLAIN UOC:AVY,A15,B16,HVY,H15,H16	1
5	PFFZZ	35510	95552	•COVER,ACCESS UOC:AVY,A15,B16,HVY,H15,H16	1
6	PAFZZ	96906	MS51849-64	•SCREW,MACHINE #10-32 X .5 UOC:AVY,A15,B16,HVY,H15,H16	8
7	PAFZZ	35510	4465	•SCREW,MACHINE #10-32 X .5 UOC:AVY,A15,B16,HVY,H15,H16	6
8	PAOZZ	98906	MS35756-17	•KEY,WOODRUFF #15..... UOC:AVY,A15,B16,HVY,H15,H16	1
9	PAOZZ	96906	MS20002-12	•WASHER,FLAT 3/4 UOC:AVY,A15,B16,HVY,H15,H16	1
10	PAOZZ	96906	MS21245-L12	•NUT,SELF-LOCKING,HE 3/4-16..... UOC:AVY,A15,B16,HVY,H15,H16	1
11	PAFZZ	35510	Z0982-75723	•WASHER,FLAT 3/8-16 UOC:AVY,A15,B16,HVY,H15,H16	11
12	PAFZZ	08484	SP1548-1	•WASHER,FLAT 3/8 UOC:AVY,A15,B16,HVY,H15,H16	3
13	PAFZZ	35510	95605	•WASHER,FLAT 3/8 UOC:AVY,A15,B16,HVY,H15,H16	6
14	PAFZZ	35510	95467	•INSULATOR,PLATE..... UOC:AVY,A15,B16,HVY,H15,H16	1
15	PAFZZ	35510	96745	•SPACER,SLEEVE..... UOC:AVY,A15,B16,HVY,H15,H16	1
16	PAFZZ	35510	96520	•ROTOR ASSEMBLY UOC:AVY,A15,B16,HVY,H15,H16	1
17	PAFZZ	35510	95483	•SEAL,PLAIN UOC:AVY,A15,B16,HVY,H15,H16	2
18	PAFZZ	35510	77960	•BUSHING,SLEEVE..... UOC:AVY,A15,B16,HVY,H15,H16	1
19	XAFZZ	35510	96846	•HOUSING ASSEMBLY UOC:AVY,A15,B16,HVY,H15,H16	1
20	PAFZZ	35510	96764	•BEARING,ROLLER,TAPE..... UOC:AVY,A15,B16,HVY,H15,H16	1
21	PFFZZ	35510	95972	•IMPELLER,FAN,CENTRI UOC:AVY,A15,B16,HVY,H15,H16	1
22	PAFZZ	35510	74107	•NUT,SELF-LOCKING,CL 1/2-20 UOC:AVY,A15,B16,HVY,H15,H16	1
23	PAFZZ	35510	1869	•KEY,MACHINE #7 UOC:AVY,A15,B16,HVY,H15,H16	1

SECTION II		TM9-2320-280-24P-1			
(1)	(2)	(3)	(4)	(5)	(6)
ITEM NO	SMR CODE	CAGEC	PART NUMBER	DESCRIPTION AND USABLE ON CODES(UOC)	QTY
24	PAFZZ	35510	95469	•BOLT,MACHINE 5/16-18 X 5.00..... UOC:AVY,A15,B16,HVY,H15,H16	4
25	PAFZZ	72452	1459-254	•WASHER,LOCK 5/16 UOC:AVY,A15,B16,HVY,H15,H16	5
26	PAFZZ	35510	95498	•GASKET UOC:AVY,A15,B16,HVY,H15,H16	1
27	PAFZZ	35510	96259	•INSULATOR,TERMINAL..... UOC:AVY,A15,B16,HVY,H15,H16	1
28	PAFZZ	35510	A022096282	•STATOR,ENGINE GENER..... UOC:AVY,A15,B16,HVY,H15,H16	1
29	PAFZZ	35510	5582	•SCREW,MACHINE #6-32 X 5/16 UOC:AVY,A15,B16,HVY,H15,H16	16
30	PAFZZ	96906	MS35338-41	•WASHER,LOCK #6 STEEL..... UOC:AVY,A15,B16,HVY,H15,H16	12
31	PAFZZ	35510	95504	•SCREW,CAP,HEXAGON H 5/16-18 X 1/2. UOC:AVY,A15,B16,HVY,H15,H16	1
32	PAOZZ	96906	MS35207-262	•SCREW,MACHINE #10-32 UOC:AVY,A15,B16,HVY,H15,H16	2
33	PAOZZ	96906	MS35338-43	•WASHER,LOCK #10 UOC:AVY,A15,B16,HVY,H15,H16	2
34	PFOZZ	35510	100212	•COVER,ACCESS UOC:AVY,A15,B16,HVY,H15,H16	1
35	PAOZZ	35510	R027100150	•REGULATOR,ENGINE GE..... UOC:AVY,A15,B16,HVY,H15,H16	1
36	PAFZZ	35510	2879	•SCREW,MACHINE #10-32 X 1-1/4 UOC:AVY,A15,B16,HVY,H15,H16	4
37	PAFZZ	35510	2434	•WASHER,LOCK #10 UOC:AVY,A15,B16,HVY,H15,H16	6
38	PAFZZ	35510	96154	•LEAD,ELECTRICAL RED..... UOC:AVY,A15,B16,HVY,H15,H16	1
39	PFFZZ	35510	96247	•PLATE,MENDING..... UOC:AVY,A15,B16,HVY,H15,H16	1
40	PAFZZ	35510	96160	•LEAD,ELECTRICAL BLACK..... UOC:AVY,A15,B16,HVY,H15,H16	1
41	PAFZZ	35510	96377	•CONNECTING LINK,RIG..... UOC:AVY,A15,B16,HVY,H15,H16	1
42	PAOZZ	35510	75451	•WASHER,SPRING TENSI #10..... UOC:AVY,A15,B16,HVY,H15,H16	1
43	PAOZZ	35510	4340	•NUT,PLAIN,HEXAGON #10-32 UOC:AVY,A15,B16,HVY,H15,H16	2
44	PAOZZ	35510	59982S	•NUT TERMINAL 1/4-20 UOC:AVY,A15,B16,HVY,H15,H16	2
45	PAOZZ	35510	Z0982-75723	•WASHER,FLAT UOC:AVY,A15,B16,HVY,H15,H16	2
46	PAOZZ	35510	100204	•LEAD,ELECTRICAL..... UOC:AVY,A15,B16,HVY,H15,H16	1
47	PAFZZ	35510	13981	•SCREW,MACHINE #4-40 X 5/16 UOC:AVY,A15,B16,HVY,H15,H16	4
48	PAFZZ	35510	7266	•WASHER,LOCK #4 UOC:AVY,A15,B16,HVY,H15,H16	4
49	PFFZZ	35510	100210	•COVER,ACCESS UOC:AVY,A15,B16,HVY,H15,H16	1

SECTION II		TM9-2320-280-24P-1			
(1)	(2)	(3)	(4)	(5)	(6)
ITEM NO	SMR CODE	CAGEC	PART NUMBER	DESCRIPTION AND USABLE ON CODES(UOC)	QTY
50	PAOZZ	35510	96180	•SPACER,SLEEVE..... UOC:AVY,A15,B16,HVY,H15,H16	1
51	PAFZZ	35510	96162	•LEAD ASSEMBLY,ELECT..... UOC:AVY,A15,B16,HVY,H15,H16	2
52	PAFZZ	35510	Z116095517	•SCREW,CAP,HEXAGON H 5/16-18 X 1/2. UOC:AVY,A15,B16,HVY,H15,H16	2
53	PAFZZ	35510	96756	•RECTIFIER,METALLIC..... UOC:AVY,A15,B16,HVY,H15,H16	1
54	PAFZZ	35510	95484	•STUD,PLAIN UOC:AVY,A15,B16,HVY,H15,H16	1
55	PAOZZ	35510	26351	•WASHER,LOCK 5/16 UOC:AVY,A15,B16,HVY,H15,H16	3
56	PAOZZ	96906	MS35692-53	•NUT,PLAIN,SLOTTED,H 1/4 UOC:AVY,A15,B16,HVY,H15,H16	1
57	PAFZZ	35510	Z106005179	•SCREW,MACHINE #10-32 X 1/2 UOC:AVY,A15,B16,HVY,H15,H16	2
58	PAFZZ	35510	Z116 096169	•FUSEHOLDER,EXTRACTO..... UOC:AVY,A15,B16,HVY,H15,H16	1
59	PAOZZ	35510	96171	•BUSHING,SLEEVE..... UOC:AVY,A15,B16,HVY,H15,H16	1
60	PAOZZ	35510	96187	•INSULATOR,FUSE..... UOC:AVY,A15,B16,HVY,H15,H16	1
61	PAOZZ	35510	5295	•WASHER,FLAT 3/8 UOC:AVY,A15,B16,HVY,H15,H16	1
62	PAOZZ	35510	96188	•FUSE,CARTRIDGE..... UOC:AVY,A15,B16,HVY,H15,H16	1
63	PAFZZ	35510	A77710081	•HOLDER,ELECTRICAL C..... UOC:AVY,A15,B16,HVY,H15,H16	1
64	PAFZZ	35510	96156	••LEAD,ELECTRICAL..... UOC:AVY,A15,B16,HVY,H15,H16	1
65	PAFZZ	35510	96158	••LEAD,ELECTRICAL RED UOC:AVY,A15,B16,HVY,H15,H16	1
66	PAFZZ	35510	95461	••BRUSH ASSEMBLY,ALTE UOC:AVY,A15,B16,HVY,H15,H16	2
67	PAFZZ	35510	96172	••GASKET UOC:AVY,A15,B16,HVY,H15,H16	2
68	PFFZZ	35510	99479	••HOLDER,ELECTRICAL C..... UOC:AVY,A15,B16,HVY,H15,H16	1
69	PAFZZ	35510	99514	••PACKING,PREFORMED UOC:AVY,A15,B16,HVY,H15,H16	1
70	PFFZZ	35510	96769	••PLATE,RETAINING,SEA..... UOC:AVY,A15,B16,HVY,H15,H16	1
71	PAFZZ	35510	96768	••GASKET UOC:AVY,A15,B16,HVY,H15,H16	1
72	PFFZZ	35510	95515	••COVER,BRUSH..... UOC:AVY,A15,B16,HVY,H15,H16	1
73	PAFZZ	35510	95516	••SPACER,SLEEVE UOC:AVY,A15,B16,HVY,H15,H16	4
74	PAFZZ	35510	R055095546	••CIRCUIT CARD ASSEMBLY DIODE TRIO UOC:AVY,A15,B16,HVY,H15,H16	1
75	PAFZZ	35510	95965	••INSULATOR,WASHER #8..... UOC:AVY,A15,B16,HVY,H15,H16	4

SECTION II		TM9-2320-280-24P-1			
(1)	(2)	(3)	(4)	(5)	(6)
ITEM NO	SMR CODE	CAGEC	PART NUMBER	DESCRIPTION AND USABLE ON CODES(UOC)	QTY
76	PAFZZ	35510	36912	WASHER,FLAT #8..... UOC:AVY,A15,B16,HVY,H15,H16	4
77	PAFZZ	35510	36895	WASHER,LOCK #8..... UOC:AVY,A15,B16,HVY,H15,H16	4
78	PAFZZ	35510	23304	SCREW,MACHINE #8-32 X 1-3/4..... UOC:AVY,A15,B16,HVY,H15,H16	4
79	PAFZZ	35510	100209	LEAD,ELECTRICAL BLACK,#11..... UOC:AVY,A15,B16,HVY,H15,H16	1
80	PAOZZ	19207	12341151	STRIP,ELECTRICAL GR..... UOC:AVY,A15,B16,HVY,H15,H16	1

END OF FIGURE

Section II.

TM 9-2320-280- 24P-1

1 thru 51

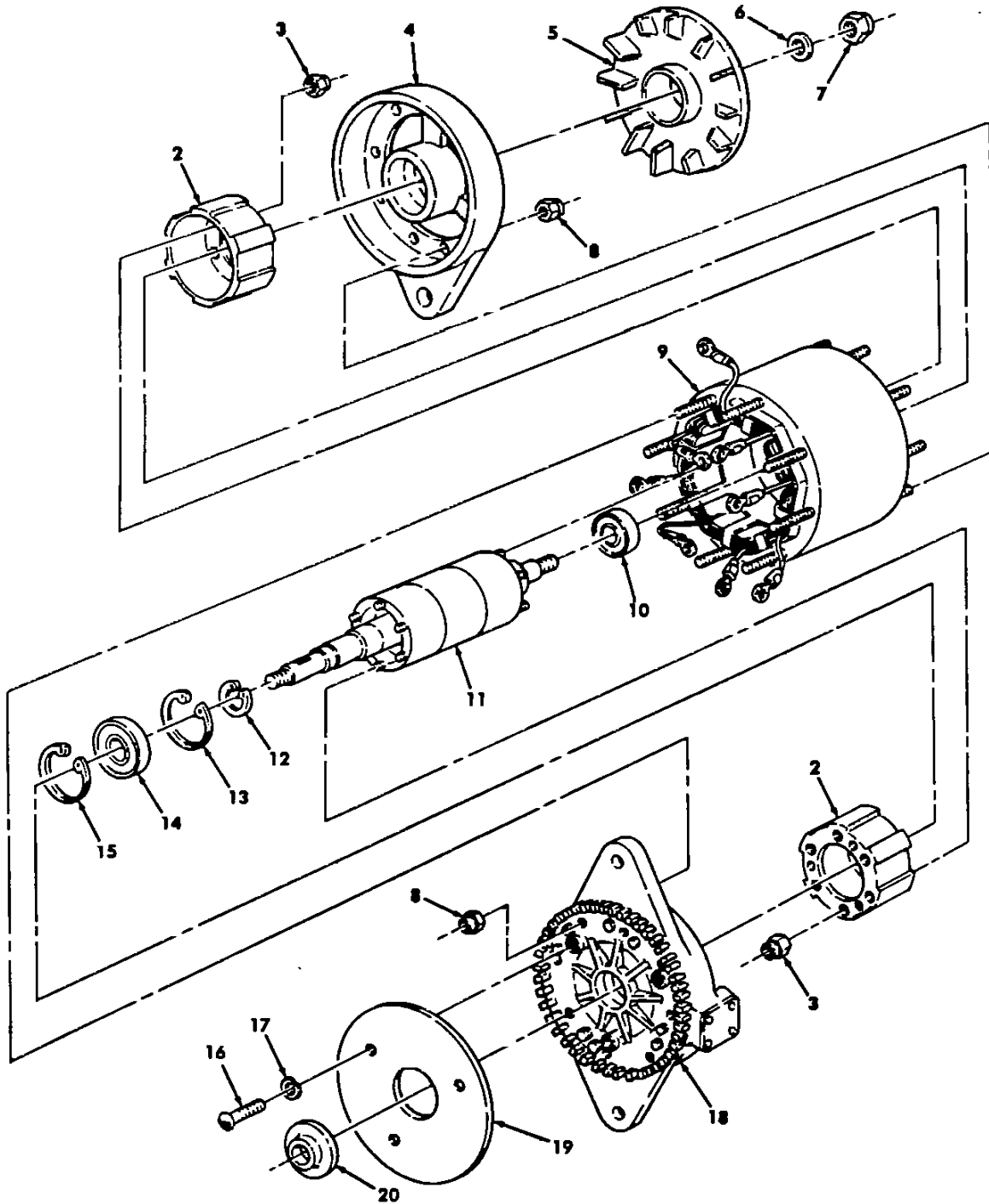
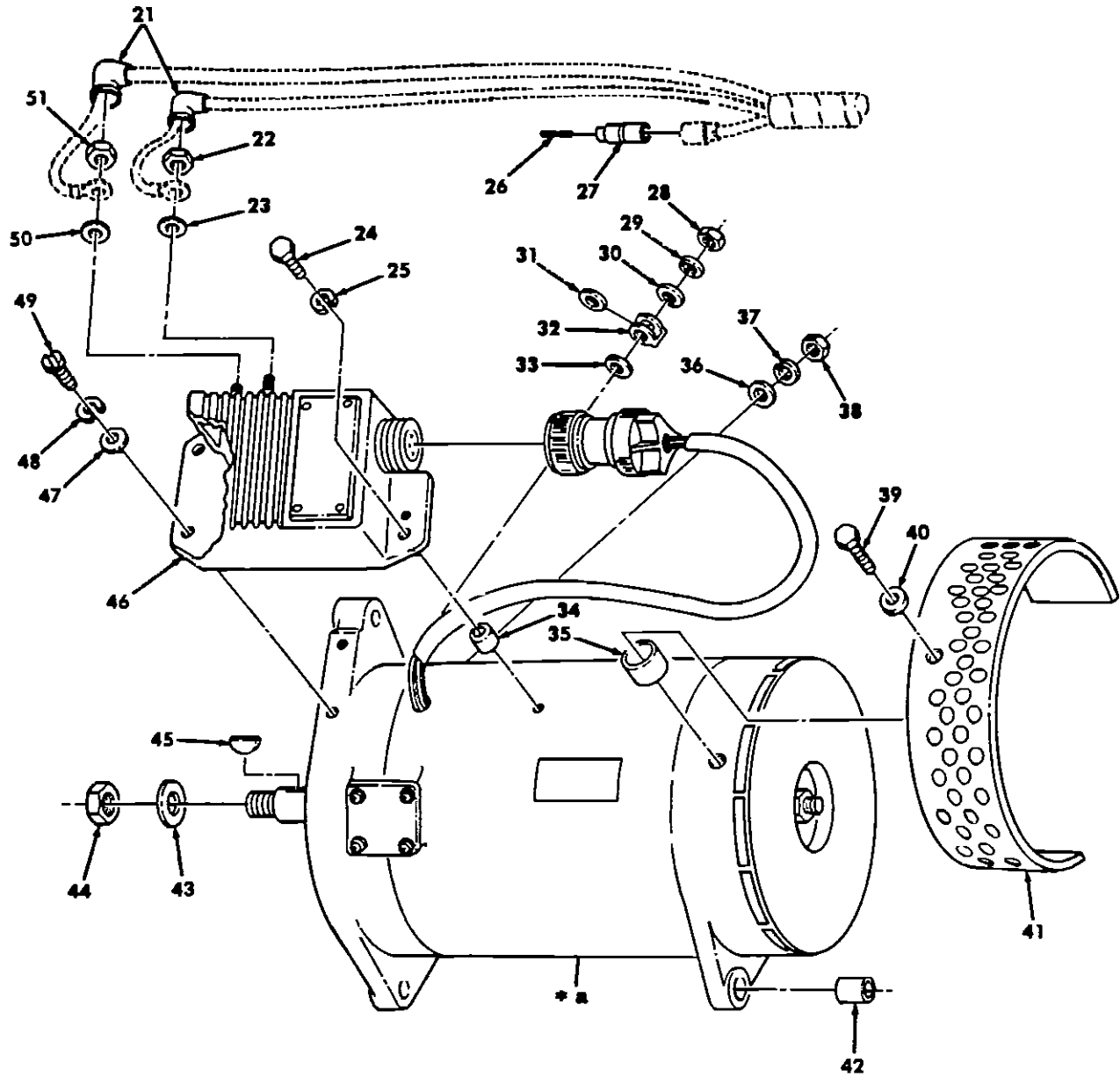

Figure 35. 200 AMP Alternator, M996, M996A1, M997, M997A1, M997A2, M1097, M1097A1, and M1097A2 (NIEHOFF) (Sheet 1 of 2).

1 thru 51



* a PART OF ITEM 1

Figure 35. 200 AMP Alternator, M996, M996A1, M997, M997A1, M997A2, M1097, M1097A1, and M1097A2 (NIEHOFF) (Sheet 2 of 2)

SECTION II

TM9-2320-280-24P-1

(1) ITEM NO	(2) SMR CODE	(3) CAGEC	(4) PART NUMBER	(5) DESCRIPTION AND USABLE ON CODES(UOC) GROUP 0601 GENERATOR: ALTERNATOR FIG. 35 200 AMP ALTERNATOR, M996, M996A1, M997, M997A1, M997A2, M1097, M1097A1, AND M1097A2 (NIEHOFF).	(6) QTY
1	PAOFF	19207	12338796-1	ALTERNATOR,ENGINE UOC:AVY,A15,B16,HVY,H15,H16	1
1	PAOFF	19207	12447109	ALTERNATOR,ENGINE UOC:BVY,B15	1
2	XAFZZ	76761	N7312	•ROTOR ASSEMBLY UOC:AVY,A15,BVY,B15,B16,HVY,H15,H16	2
3	PAFZZ	76761	N9098	•NUT UOC:AVY,A15,BVY,B15,B16,HVY,H15,H16	9
4	XAFZZ	76761	N9452	•HOUSING ASSEMBLY UOC:AVY,A15,BVY,B15,B16,HVY,H15,H16	1
5	PFFZZ	76761	N7309	•IMPELLER,FAN,CENTRI UOC:AVY,A15,BVY,B15,B16,HVY,H15,H16	1
6	PAFZZ	76761	N9063	•WASHER,FLAT UOC:AVY,A15,BVY,B15,B16,HVY,H15,H16	1
7	PAFZZ	19207	8712289	•NUT,SELF-LOCKING,HE UOC:AVY,A15,BVY,B15,B16,HVY,H15,H16	1
8	PAFZZ	82458	TLNF-0832-S	•NUT,SELF-LOCKING,EX UOC:AVY,A15,BVY,B15,B16,HVY,H15,H16	18
9	XAFZZ	76761	N7346	•SHELL AND STATOR UOC:AVY,A15,BVY,B15,B16,HVY,H15,H16	1
10	PAFZZ	76761	N9385	•BEARING,BALL,ANNULA UOC:AVY,A15,BVY,B15,B16,HVY,H15,H16	1
11	XAFZZ	76761	N7347	•CORE AND SHAFT UOC:AVY,A15,BVY,B15,B16,HVY,H15,H16	1
12	PAFZZ	76761	N9260	•RING,RETAINING UOC:AVY,A15,BVY,B15,B16,HVY,H15,H16	1
13	PAFZZ	76761	N9008	•RING,RETAINING UOC:AVY,A15,BVY,B15,B16,HVY,H15,H16	1
14	PAFZZ	76761	N9010	•BEARING,BALL,ANNULA UOC:AVY,A15,BVY,B15,B16,HVY,H15,H16	1
15	PAFZZ	76761	N9009	•RING,RETAINING UOC:AVY,A15,BVY,B15,B16,HVY,H15,H16	1
16	PAFZZ	76761	N9005	•SCREW,MACHINE UOC:AVY,A15,BVY,B15,B16,HVY,H15,H16	3
17	PAFZZ	76761	N9265	•WASHER,LOCK UOC:AVY,A15,BVY,B15,B16,HVY,H15,H16	3
18	XAFZZ	76761	N7348	•HOUSING ASSEMBLY FRONT UOC:AVY,A15,B16,HVY,H15,H16	1
18	XAFZZ	76761	N7434	•HOUSING ASSEMBLY UOC:BVY,B15	1
19	PAFZZ	76761	N9318	•PLATE,ELECTRICAL SH UOC:AVY,A15,B16,HVY,H15,H16	1
19	PFFZZ	76761	N9502	•PLATE,ELECTRICAL SH UOC:BVY,B15	1
20	PAOZZ	76761	N9417	•BUSHING,SLEEVE UOC:AVY,A15,BVY,B15,B16,HVY,H15,H16	1

SECTION II		TM9-2320-280-24P-1			
(1)	(2)	(3)	(4)	(5)	(6)
ITEM NO	SMR CODE	CAGEC	PART NUMBER	DESCRIPTION AND USABLE ON CODES(UOC)	QTY
21	PAOZZ	76761	N9464	•BOOT,DUST AND MOIST UOC:AVY,A15,BVY,B15,B16,HVY,H15,H16	2
22	PAOZZ	76761	N9467	•NUT,PLAIN,CAP UOC:AVY,A15,BVY,B15,B16,HVY,H15,H16	1
23	PAOZZ	76761	N9465	•WASHER,FLAT UOC:AVY,A15,BVY,B15,B16,HVY,H15,H16	1
24	PAOZZ	76761	N9457	•BOLT,MACHINE UOC:AVY,A15,BVY,B15,B16,HVY,H15,H16	1
25	PAOZZ	76761	N9459	•WASHER,LOCK UOC:AVY,A15,BVY,B15,B16,HVY,H15,H16	1
26	PAOZZ	19207	7982907	•DUMMY CONNECTOR,PLU UOC:AVY,A15,BVY,B15,B16,HVY,H15,H16	1
27	PAOZZ	76761	N9500	•CABLE NIPPLE,ELECTR UOC:AVY,A15,BVY,B15,B16,HVY,H15,H16	1
28	PAOZZ	76761	N9453	•NUT,PLAIN,HEXAGON UOC:AVY,A15,BVY,B15,B16,HVY,H15,H16	1
29	PAOZZ	76761	N9461	•WASHER,LOCK UOC:AVY,A15,BVY,B15,B16,HVY,H15,H16	1
30	PAOZZ	76761	N9331	•WASHER,FLAT UOC:AVY,A15,BVY,B15,B16,HVY,H15,H16	1
31	PAOZZ	76761	N9420	•INSULATOR, WASHER UOC:AVY,A15,BVY,B15,B16,HVY,H15,H16	1
32	PAOZZ	76761	N9414	•FUSE LINK,ELECTRICA UOC:AVY,A15,BVY,B15,B16,HVY,H15,H16	1
33	PAOZZ	76761	N9408	•WASHER,FLAT UOC:AVY,A15,BVY,B15,B16,HVY,H15,H16	1
34	PAOZZ	76761	N9460	•SPACER,SLEEVE UOC:AVY,A15,BVY,B15,B16,HVY,H15,H16	1
35	PAOZZ	76761	N9269	•BUSHING,RUBBER UOC:AVY,A15,BVY,B15,B16,HVY,H15,H16	3
36	PAOZZ	76761	N9455	•WASHER,FLAT UOC:AVY,A15,BVY,B15,B16,HVY,H15,H16	1
37	PAOZZ	76761	N9015	•WASHER,LOCK UOC:AVY,A15,BVY,B15,B16,HVY,H15,H16	1
38	PAOZZ	76761	N9426	•NUT,PLAIN,HEXAGON UOC:AVY,A15,BVY,B15,B16,HVY,H15,H16	1
39	PAOZZ	76761	N9077	•BOLT,SELF-LOCKING UOC:AVY,A15,BVY,B15,B16,HVY,H15,H16	3
40	PAOZZ	76761	N9338	•WASHER,FLAT UOC:AVY,A15,BVY,B15,B16,HVY,H15,H16	3
41	PFOZZ	76761	N7370	•GUARD,FAN IMPELLER UOC:AVY,A15,BVY,B15,B16,HVY,H15,H16	1
42	PAOZZ	19207	12342711	•BUSHING,SLEEVE UOC:AVY,A15,BVY,B15,B16,HVY,H15,H16	1
43	PAOZZ	76761	N9393	•WASHER,FLAT UOC:AVY,A15,BVY,B15,B16,HVY,H15,H16	1
44	PAOZZ	76761	N9416	•NUT,SELF-LOCKING,HE UOC:AVY,A15,BVY,B15,B16,HVY,H15,H16	1
45	PAOZZ	76761	N9451	•KEY,WOODRUFF UOC:AVY,A15,BVY,B15,B16,HVY,H15,H16	1
46	PAOZZ	76761	N3103	•REGULATOR,ENGINE GE UOC:AVY,A15,B16,HVY,H15,H16	1

SECTION II		TM9-2320-280-24P-1			
(1)	(2)	(3)	(4)	(5)	(6)
ITEM NO	SMR CODE	CAGEC	PART NUMBER	DESCRIPTION AND USABLE ON CODES(UOC)	QTY
46	PAOZZ	76761	N3117	•REGULATOR,ENGINE GE..... UOC:BVY,B15	1
47	PAOZZ	76761	N9016	•WASHER,FLAT UOC:AVY,A15,BVY,B15,B16,HVY,H15,H16	2
48	PAOZZ	76761	N9018	•WASHER,SPRING TENSI..... UOC:AVY,A15,BVY,B15,B16,HVY,H15,H16	2
49	PAOZZ	80205	NAS1635-3-12P	•SCREW,MACHINE..... UOC:AVY,A15,BVY,B15,B16,HVY,H15,H16	2
50	PAOZZ	13499	500-1114-003	•WASHER,FLAT UOC:AVY,A15,BVY,B15,B16,HVY,H15,H16	1
51	PAOZZ	76761	N9410	•NUT,PLAIN,OCTAGON UOC:AVY,A15,BVY,B15,B16,HVY,H15,H16	1

END OF FIGURE

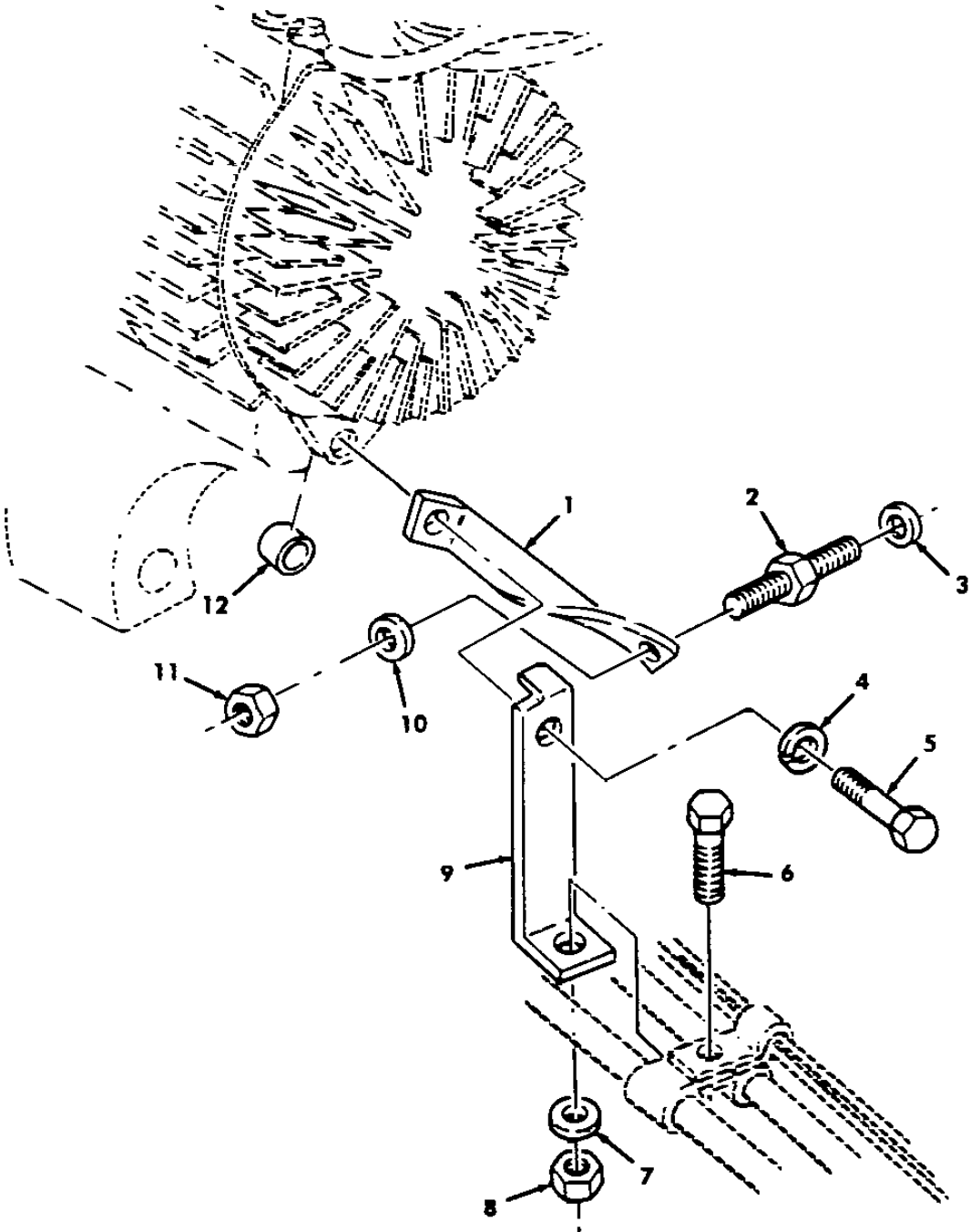

Figure 36. Kit, 60, 100, and 200 AMP Alternator Mounting Hardware.

SECTION II		TM9-2320-280-24P-1			
(1)	(2)	(3)	(4)	(5)	(6)
ITEM NO	SMR CODE	CAGEC	PART NUMBER	DESCRIPTION AND USABLE ON CODES(UOC)	QTY
GROUP 0601 GENERATOR: ALTERNATOR					
FIG. 36 KIT, 60, 100, AND 200 AMP ALTERNATOR FOR MOUNTING HARDWARE					
1	PAOZZ	34623	5935091	BRACKET,MOUNTING PART OF KIT P/N 57K0109..... UOC:H11,H13,H14,H17,H18,H20,H21,H24, H25,H26,H27,H28	1
1	PAOZZ	34623	5935092	BRACKET,MOUNTING PART OF KIT P/N 5742041 UOC:H15,H16	1
2	PAOZZ	19207	12339406-3	STUD, SHOULDERED PART OF KIT P/N 57K0109..... PART OF KIT P/N 5742041 UOC:H11,H13,H14,H15,H16,H17,H18,H20, H24,H25,H26,H27,H28	1
3	PAOZZ	96906	MS15795	WASHER,FLAT 10 MM PART OF KIT P/N 57K0109..... PART OF KIT P/N 5742041 UOC:H11,H13,H14,H15,H16,H17,H18,H20, H24,H25,H26,H27,H28	1
4	PAOZZ	96906	MS35338-47	WASHER, LOCK 7/16 PART OF KIT P/N 57K0109..... PART OF KIT P/N 5742041 UOC:H11,H13,H14,H15,H16,H17,H18,H20, H24,H25,H26,H27,H28	1
5	PAOZZ	80204	B1821BH044C250N	SCREW,CAP,HEXAGON H 7/16-14 X 2.50 PART OF KIT P/N 5742041 UOC:H15,H16	1
5	PAOZZ	80204	B1821BH044C200N	SCREW,CAP,HEXAGON H 7/16-14 X 2.00 PART OF KIT P/N 57K0109 UOC:H11,H13,H14,H17,H18,H20,H24,H25, H26,H27,H28	1
6	PAOZZ	80204	B1821BH025C100N	SCREW,CAP,HEXAGON H 1/4-20 X 1.00 PART OF KIT P/N 57K0109 PART OF KIT P/N 5742041.... UOC:H11,H13,H14,H15,H16,H17,H18,H20, H21,H24,H24,H26,H27,H28	1
7	PAOZZ	89326	A22506-4	WASHER,FLAT 1/4 PART OF KIT P/N 57K0109 PART OF KIT P/N 5742041 UOC:H11,H13,H14,H15,H16,H17,H18,H20, H21,H24,H25,H26,H27,H28	1
8	PAOZZ	96906	MS51943-31	NUT,SELF-LOCKING,HE 1/4-20 PART OF KIT P/N 57K0109 PART OF KIT P/N 5742041 UOC:H11,H13,H14,H15,H16,H17,H18,H20, H24,H25,H26,H27,H28	1
9	PAOZZ	34623	5935093	BRACKET,DOUBLE ANGL PART OF KIT P/N 57K0109... PART OF KIT P/N 5742041 UOC:H11,H13,H14,H15,H16,H17,H18,H20, H24,H25,H26,H27,H28	1
10	PAOZZ	11862	11500207	WASHER,LOCK 10 MM PART OF KIT P/N 57K0109..... PART OF KIT P/N 5742041 UOC:H11,H13,H14,H15,H16,H17,H18,H20, H21,H24,H25,H26,H27,H28	1

SECTION II		TM9-2320-280-24P-1			
(1)	(2)	(3)	(4)	(5)	(6)
ITEM NO	SMR CODE	CAGEC	PART NUMBER	DESCRIPTION AND USABLE ON CODES(UOC)	QTY
11	PAOZZ	80204	B18241B100F	NUT,PLAIN,HEXAGON PART OF KIT P/N 57K0109..... PART OF KIT P/N 5742041 UOC:H11,H13,H15,H16,H17,H18,H20, H24,H25,H26,H27,H28	1
12	PAOZZ	19207	12338186-20	WASHER, FLAT PART OF K IT P/N 57K0109. UOC:H11,H13,H14,H17,H18,H20,H24,H25, H26,H27,H28	1
12	PAOZZ	19207	12338186-62	WASHER,FLAT PART OF KIT P/N 5742041. UOC:H15,H16	1

END OF FIGURE

Section II.

TM 9-2320-280-24P-1

1—	2 thru 4	5—	6 thru 13	6—	7	15—	16 thru 24	23—	24	27—	28 thru 53	38—	39 thru 42	51—	52 and 53
----	----------------	----	-----------------	----	---	-----	------------------	-----	----	-----	------------------	-----	------------------	-----	-----------------

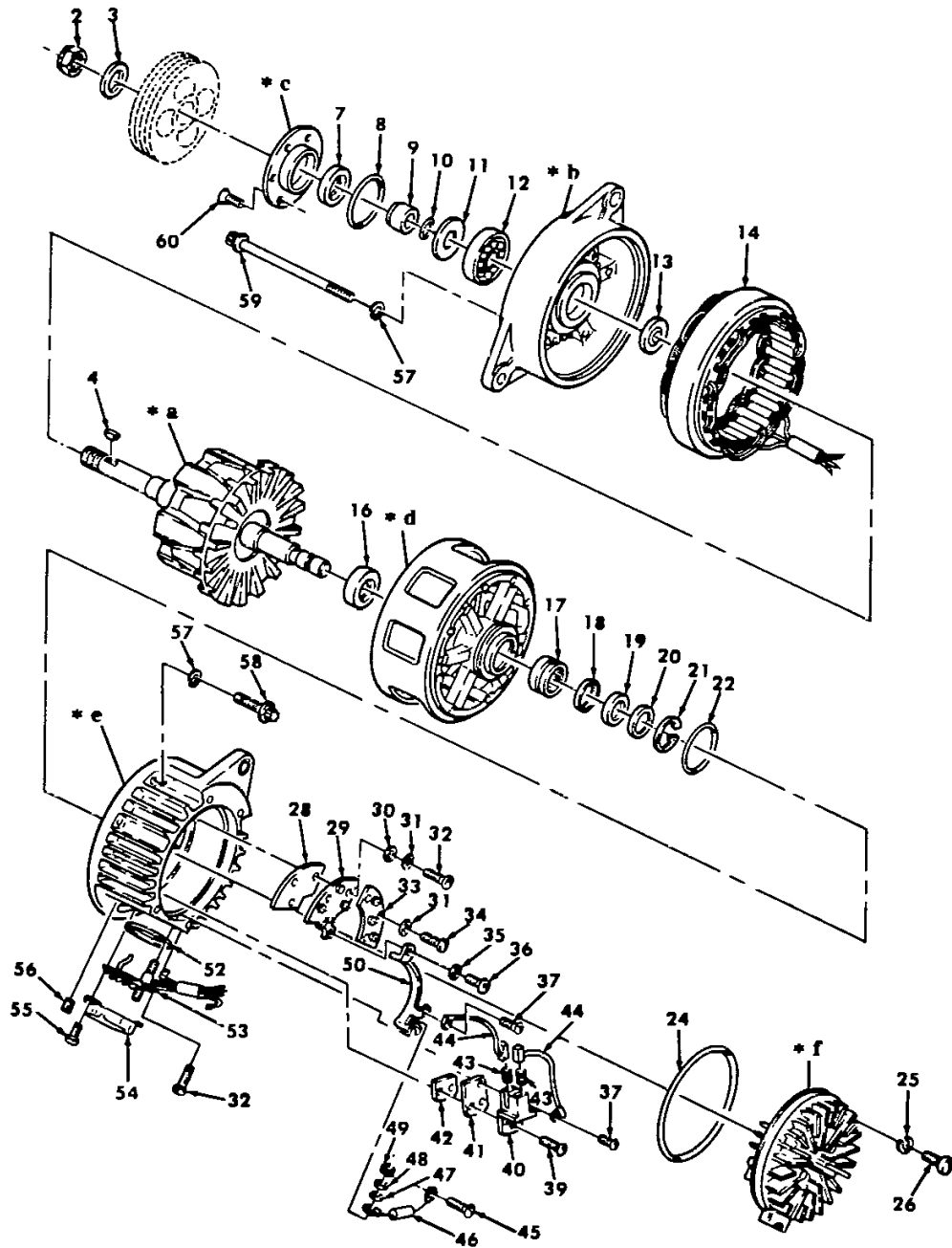

- * a PART OF ITEM 1
- * b PART OF ITEM 5
- * c PART OF ITEM 6
- * d PART OF ITEM 15
- * e PART OF ITEM 27
- * f PART OF ITEM 23

Figure 37. Generator Assembly (60 AMP).

SECTION II		TM9-2320-280-24P-1			
(1)	(2)	(3)	(4)	(5)	(6)
ITEM NO	SMR CODE	CAGEC	PART NUMBER	DESCRIPTION AND USABLE ON CODES(UOC)	QTY
GROUP 0601 GENERATOR: ALTERNATOR					
FIG. 37 GENERATOR ASSEMBLY (60 AMP).					
1	XAFZZ	19728	AMA-3010AS	ROTOR,GENERATOR UOC:A11,A13,A14,A20,A24,A25,A26,A27, B17,B18,H11,H13,H14,H17,H18,H20,H21, H24,H25,H26,H27,H28	1
2	KFFZZ	19728	AMA-75	•NUT 5/8 X 12 PART OF KIT P/N 90-2188 UOC:A11,A13,A14,A20,A24,A25,A26,A27, B17,B18,H11,H13,H14,H17,H18,H20,H21, H24,H25,H26,H27,H28	1
3	KFFZZ	19728	AMA-74	•WASHER PART OF KIT P/N 90-2188 UOC:A11,A14,A20,A24,A25,A26,A27, B17,B18,H11,H13,H14,H17,H13,H20,H21, H24,H25,H26,H27,H28	1
4	KFFZZ	19728	MS35756-6	•KEY,WOODRUFF PART OF KIT P/N 90-2188 UOC:A11,A13,A14,A20,A24,A25,A26,A27, B17,B18,H11,H13,H14,H17,H18,H20,H21, H24,H25,H26,H27,H28	1
5	PAFZZ	19728	AMA-3AS	HEAD ASSEMBLY UOC:A11,A13,A14,A20,A24,A25,A26,A27, B17,B18,H11,H13,H14,H17,H18,H20,H21, H24,H25,H26,H27,H28	1
6	KFFZZ	19728	AMA-1014A	•RETAINER ASSEMBLY PART OF KIT P/N 90-2531 UOC:A11,A13,A14,A15,A20,A24,A25,B16, B17,B18,H11,H13,H14,H17,H18,H20,H21, H24,H25,H26,H27,H28	1
7	KFFZZ	19728	XA-1316	••SEAL KIT PART OF KIT P/N 90-2531 UOC:A11,A13,A14,A20,A24,A25,A26,A27, B17,B18,H11,H13,H14,H17,H18,H20,H21, H24,H25,H26,H27,H28	1
8	KFFZZ	19728	XA-744AV	•RING SEAL BEARING PART OF KIT P/N 90-2531 UOC:A11,A13,A14,A20,A24,A25,A26,A27, B17,B18,H11,H13,H14,H17,H18,H20,H21, H24,H25,H26,H27,H28	1
9	KFFZZ	19728	AMA-66A	•SPACER PART OF KIT P/N 90-2531 UOC:A11,A13,A14,A20,A24,A25,A26,A27, B17,B18,H11,H13,H14,H17,H18,H20,H21, H24,H25,H26,H27,H28	1
10	KFFZZ	19728	XA-744AY	•O-RING .726 O.D. PART OF KIT P/N 90-2531 UOC:A11,A13,A14,A20,A24,A25,A26,A27, B17,B18,H11,H13,H14,H17,H18,H20,H21, H24,H25,H26,H27,H28	1
11	KFFZZ	19728	AMA-90	•WASHER PART OF KIT P/N 90-9531 UOC:A11,A13,A14,A20,A24,A25,A26,A27, B17,B18,H11,H13,H14,H17,H18,H20,H21, H24,H25,H26,H27,H28	1

SECTION II		TM9-2320-280-24P-1			
(1)	(2)	(3)	(4)	(5)	(6)
ITEM NO	SMR CODE	CAGEC	PART NUMBER	DESCRIPTION AND USABLE ON CODES(UOC)	QTY
12	KFFZZ	19728	X-4070	•BEARING,BALL PART OF KIT P/N 90-2531 UOC:A11,A13,A14,A20,A24,A25,A26,A27, B17,B18,H11,H13,H14,H17,H18,H20,H21, H24,H25,H26,H27,H28	1
13	PAFZZ	34623	599738	•SEAL KIT..... UOC:A11,A13,A14,A20,A24,A25,A26,A27, B17,B18,H11,H13,H14,H17,H18,H20,H21, H24,H25,H26,H27,H28	1
14	XAFZZ	68505	AMA-3008	STATOR ASSEMBLY UOC:A11,A13,A14,A20,A24,A25,A26,A27, B17,B18,H11,H13,H14,H17,H18,H20,H21, H24,H25,H26,H27,H28	1
15	XAFZZ	19728	AMA-5AS	END HEAD..... UOC:A11,A13,A14,A20,A24,A25,A26,A27, B17,B18,H11,H13,H14,H17,H18,H20,H21, H24,H25,H26,H27,H28	1
16	KFFZZ	19728	XA-1317	•SEAL PART OF KIT P/N 90-2532..... UOC:A11,A13,A14,A20,A24,A25,A26,A27, B17,B18,H11,H13,H14,H17,H18,H20,H21, H24,H25,H26,H27,H28	1
17	KFFZZ	19728	X-4071	•BEARING, OUTER RACE PART OF KIT P/N 90-2532 UOC:A11,A13,A14,A20,A24,A25,A26,A27, B17,B18,H11,H13,H14,H17,H18,H20,H21, H24,H25,H26,H27,H28	1
18	KFFZZ	19728	AMA-50	•RETAINER,FELT PART OF KIT P/N 90-2532..... UOC:A11,A13,A14,A20,A24,A25,A26,A27, B17,B18,H11,H13,H14,H17,H18,H20,H21, H24,H25,H26,H27,H28	1
19	KFFZZ	19728	X-4059	•WASHER,FELT PART OF KIT P/N 90-2532 UOC:A11,A13,A14,A20,A24,A25,A26,A27, B17,B18,H11,H13,H14,H17,H18,H20,H21, H24,H25,H26,H27,H28	1
20	KFFZZ	19728	AMA-49	•RETAINER,FELT PART OF KIT P/N 90-2532..... UOC:A11,A13,A14,A20,A24,A25,A26,A27, B17,B18,H11,H13,H14,H17,H18,H20,H21, H24,H25,H26,H27,H28	1
21	KFFZZ	19728	X-4328	•RETAINER,BEARING PART OF KIT P/N 90-2532 UOC:A11,A13,A14,A20,A24,A25,A26,A27, B17,B18,H11,H13,H14,H17,H18,H20,H21, H24,H25,H26,H27,H28	1
22	KFFZZ	19728	XA-744AV	•RING SEAL BEARING PART OF KIT P/N 90-2532 UOC:A11,A13,A14,A20,A24,A25,A26,A27, B17,B18,H11,H13,H14,H17,H18,H20,H21, H24,H25,H26,H27,H28	1
23	PAFZZ	OEOY1	AMA2004AS	•PARTS KIT,ENGINE GE UOC:A11,A13,A14,A20,A24,A25,A26,A27, B17,B18,H11,H13,H14,H17,H18,H20,H21, H24,H25,H26,H27,H28	1

SECTION II		TM9-2320-280-24P-1			
(1)	(2)	(3)	(4)	(5)	(6)
ITEM NO	SMR CODE	CAGEC	PART NUMBER	DESCRIPTION AND USABLE ON CODES(UOC)	QTY
24	KFFZZ	19728	XA-744AW	●●RING SEAL,BEARING PART OF KIT P/N 90-2532..... UOC:A11,A13,A14,A20,A24,A25,A26,A27, B17,B18,H11,H13,H14,H17,H18,H20,H21, H24,H25,H26,H27,H28	1
25	KFFZZ	19728	12X-195	WASHER,LOCK PART OF KIT P/N 90-2187..... UOC:A11,A13,A14,A20,A24,A25,A26,A27, B17,B18,H11,H13,H14,H17,H18,H20,H21, H24,H25,H26,H27,H28	6
26	KFFZZ	19728	20X-4383	SCREW,SELF-TAPPING #8-32 x 1/2 PART OF KIT P/N 90-2187 UOC:A11,A13,A14,A20,A24,A25,A26,A27, B17,B18,H11,H13,H14,H17,H18,H20,H21, H24,H25,H26,H27,H28	6
27	PAFZZ	68505	12-333	PARTS KIT, GENERATOR UOC:A11,A13,A14,A20,A24,A25,A26,A27, B17,B18,H11,H13,H14,H17,H18,H20,H21, H24,H25,H26,H27,H28	1
28	PAFZZ	68505	AMA-0045	●INSULATOR PLATE PART OF KIT P/N AMA-1046AS UOC:A11,A13,A14,A20,A24,A25,A26,A27, B17,B18,H11,H13,H14,H17,H18,H20,H21, H24,H25,H26,H27,H28	1
29	KFFZZ	19728	AMA-1046A	●RECTIFIER,HEAT POSITIVE PART OF KIT P/N AMA- 1046AS UOC:A11,A13,A14,A20,A24,A25,A26,A27, B17,B18,H11,H13,H14,H17,H18,H20,H21, H24,H25,H26,H27,H28	1
30	PAFZZ	68505	VSF-16	●WASHER,FLAT UOC:A11,A13,A14,A20,A24,A25,A26,A27, B17,B18,H11,H13,H14,H17,H18,H20,H21, H24,H25,H26,H27,H28	3
31	PAFZZ	96906	MS27183-6	●WASHER,FLAT #6 UOC:A11,A13,A14,A20,A24,A25,A26,A27, B17,B18,H11,H13,H14,H17,H18,H20,H21, H24,H25,H26,H27,H28	6
32	PAFZZ	24617	9419836	●SCREW,ASSEMBLED WAS #6-32 X 3/8 UOC:A11,A13,A14,A20,A24,A25,A26,A27, B17,B18,H11,H13,H14,H17,H18,H20,H21, H24,H25,H26,H27,H28	7
33	PAFZZ	68505	AMA-1042AS	●PARTS KIT,ENGINE GE UOC:A11,A13,A14,A20,A24,A25,A26,A27, B17,B18,H11,H13,H14,H17,H18,H20,H21 H24,H25,H26,H27,H28	1
34	PAFZZ	96906	MS35206-230	●SCREW,MACHINE..... UOC:A11,A13,A14,A20,A24,A25,A26,A27 B17,B18,H11,H13,H14,H17,H18,H20,H21, H24,H25,H26,H27,H28	3
35	PAFZZ	68505	12X-196	●WASHER,LOCK PART OF KIT P/N 90-2187 UOC:A11,A13,A14,A20,A24,A25,A26,A27, B17,B18,H11,H13,H14,H17,H18,H20,H21, H24,H25,H26,H27,H28	1

SECTION II		TM9-2320-280-24P-1			
(1)	(2)	(3)	(4)	(5)	(6)
ITEM NO	SMR CODE	CAGEC	PART NUMBER	DESCRIPTION AND USABLE ON CODES(UOC)	QTY
36	PAFZZ	96906	MS35207-261	•SCREW,MACHINE #10-32 X 3/8 UOC:A11,A13,A14,A20,A24,A25,A26,A27, B17,B18,H11,H13,H14,H17,H18,H20,H21, H24,H25,H26,H27,H28	1
37	PAFZZ	96906	MS35206-214	•SCREW,MACHINE #4-40 X 5/16 UOC:A11,A13,A14,A20,A24,A25,A26,A27, B17,B18,H11,H13,H14,H17,H18,H20,H21, H24,H25,H26,H27,H28	2
38	PAFZZ	68505	AMA-1015AS	•PARTS KIT,ENGINE GE UOC:A11,A13,A14,A20,A25,A26,A27,A28, B17,B18,H11,H13,H14,H17,H18,H20,H21, H24,H25,H26,H27,H28	2
39	PAFZZ	96906	MS35206-231	••SCREW,MACHINE UOC:A11,A13,A14,A20,A24,A25,A26,A27, B17,B18,H11,H13,H14,H17,H18,H20,H21, H24,H25,H26,H27,H28	2
40	KFFZZ	68505	AMA-1015SS	••HOLDER,ELECTRICAL C PART OF KIT P/N 90-2187 UOC:A11,A13,A14,A20,A24,A25,A26,A27, B17,B18,H11,H13,H14,H17,H18,H20,H21, H24,H25,H26,H27,H28	1
41	PAFZZ	68505	AMA-48	••INSULATOR,PLATE UCC:A11,A13,A14,A20,A24,A25,A26,A27, B17,B18,H11,H13,H14,H17,H18,H20,H21 H24,H25,H26,H27,H28	1
42	PAFZZ	68505	AMA-1026AS	••INSULATOR,PLATE UOC:A11,A13,A14,A20,A24,A25,A26,A27, B17,B18,H11,H13,H14,H17,H18,H20,H21, H24,H25,H26,H27,H28	1
43	KFFZZ	19728	AMA-19	•SPRING PART OF KIT P/N AMA-19S UOC:A11,A13,A14,A20,A24,A25,A26,A27, B17,B18,H11,H13,H14,H17,H18,H20,H21, H24,H25,H26,H27,H28	2
44	KFFZZ	19728	AMA-12	•BRUSH PART OF KIT P/N AMA-1012S UOC:A11,A13,A14,A20,A24,A25,A26,A27, B17,B18,H11,H13,H14,H17,H18,H20,H21, H24,H25,H26,H27,H28	2
45	PAFZZ	96906	MS51863-22	•SCREW,TAPPING #6-32 X 3/8 UOC:A11,A13,A14,A20,A24,A25,A26,A27, B17,B18,H11,H13,H14,H17,H18,H20,H21, H24,H25,H26,H27,H28	1
46	PAFZZ	68505	AMA1096	•CAPACITOR,FIXED,PLA UOC:A11,A13,A14,A20,A24,A25,A26,A27, B17,B18,H11,H13,H14,H17,H18,H20,H21, H24,H25,H26,H27,H28	1
47	PAFZZ	24617	2436161	•WASHER,FLAT UOC:A11,A13,A14,A20,A24,A25,A26,A27, B17,B18,H11,H13,H14,H17,H18,H20,H21, H24,H25,H26,H27,H28	1

SECTION II		TM9-2320-280-24P-1			
(1)	(2)	(3)	(4)	(5)	(6)
ITEM NO	SMR CODE	CAGEC	PART NUMBER	DESCRIPTION AND USABLE ON CODES(UOC)	QTY
48	PAFZZ	96906	MS35338-46	•WASHER,LOCK 1/4 UOC:A11,A13,A14,A20,A24,A25,A26,A27, B17,B18,H11,H13,H14,H17,H18,H20,H21, H24,H25,H26,H27,H28	1
49	PAFZZ	96906	MS51968-2	•NUT,PLAIN HEXAGON 1/4-28 UOC:A11,A13,A14,A20,A24,A25,A26,A27, B17,B18,H11,H13,H14,H17,H18,H20,H21, H24,H25,H26,H27,H28	1
50	PAFZZ	68505	AMA-95	•STRAP,OUTPUT,GENERA UOC:A11,A13,A14,A20,A24,A25,A26,A27, B17,B18,H11,H13,H14,H17,H18,H20,H21, H24,H25,H26,H27,H28	1
51	PAFZZ	19728	AMA-2028BS	•PLATE,WIRING HARNES UOC:A11,A13,A14,A20,A24,A25,A26,A27, B17,B18,H11,H13,H14,H17,H18,H20,H21, H24,H25,H26,H27,H28	1
52	PAFZZ	68505	AMA-2028B5	••PACKING PREFORMED UOC:A11,A13,A14,A20,A24,A25,A26,A27, B17,B18,H11,H13,H14,H17,H18,H20,H21, H24,H25,H26,H27,H28	1
53	PAFZZ	68505	AMA-2028BS	••PLATE,WIRING HARNES UOC:A11,A13,A14,A20,A24,A25,A26,A27, B17,B18,H11,H13,H14,H17,H18,H20,H21, H24,H25,H26,H27,H28	1
54	PAFZZ	68505	35-762	PARTS KIT,GENERATOR UOC:A11,A13,A14,A20,A24,A25,A26,A27, B17,B18,H11,H13,H14,H17,H18,H20,H21, H24,H25,H26,H27,H28	1
55	PAFZZ	21450	423518	SCREW,ASSEMBLED WAS #6-32 X 1/4 UOC:A11,A13,A14,A20,A24,A25,A26,A27 B17,B18,H11,H13,H14,H17,H18,H20,H21, H24,H25,H26,H27,H28	2
56	KFFZZ	19728	20X-4222	PLUG YOKE ADJUSTING PART OF KIT P/N 90-2187 UOC:A11,A13,A14,A20,A24,A25,A26,A27, B17,B18,H11,H13,H14,H17,H18,H20,H21, H24,H25,H26,H27,H28	1
57	KFFZZ	68505	12X-196	WASHER,LOCK PART OF KIT P/N 90-2187..... UOC:A11,A13,A14,A20,A24,A25,A26,A27, B17,B18,H11,H13,H14,H17,H18,H20,H21, H24,H25,H26,H27,H28	1
58	KFFZZ	19728	20X-4063	SCREW TORX #10-24 X 1.00 PART OF KIT P/N 90-2187.. UOC:A11,A13,A14,A20,A24,A25,A26,A27, B17,B18,H11,H13,H14,H17,H18,H20,H21, H24,H25,H26,H27,H28	6
59	KFFZZ	19728	AMA-20	BOLT,THRU,TORX PART OF KIT P/N 90-2187..... UOC:A11,A13,A14,A20,A24,A25,A26,A27, B17,B18,H11,H13,H14,H17,H18,H20,H21, H24,H25,H26,H27,H28	6

SECTION II		TM9-2320-280-24P-1			
(1)	(2)	(3)	(4)	(5)	(6)
ITEM NO	SMR CODE	CAGEC	PART NUMBER	DESCRIPTION AND USABLE ON CODES(UOC)	QTY
60	KFFZZ	19720	20X-4061	SCREW,FLAT HEAD PART OF KIT P/N 90-2187 UOC:A11,A13,A14,A20,A24,A25,A26,A27, B17,B18,H11,H14,H17,H18,H20,H21, H24,H25,H26,H27,H28	6

END OF FIGURE

Section II.

TM 9-2320-280-24P-1

2—	3 thru 6	12—	13 thru 16	18—	19 thru 22	23—	24 thru 27
----	----------------	-----	------------------	-----	------------------	-----	------------------

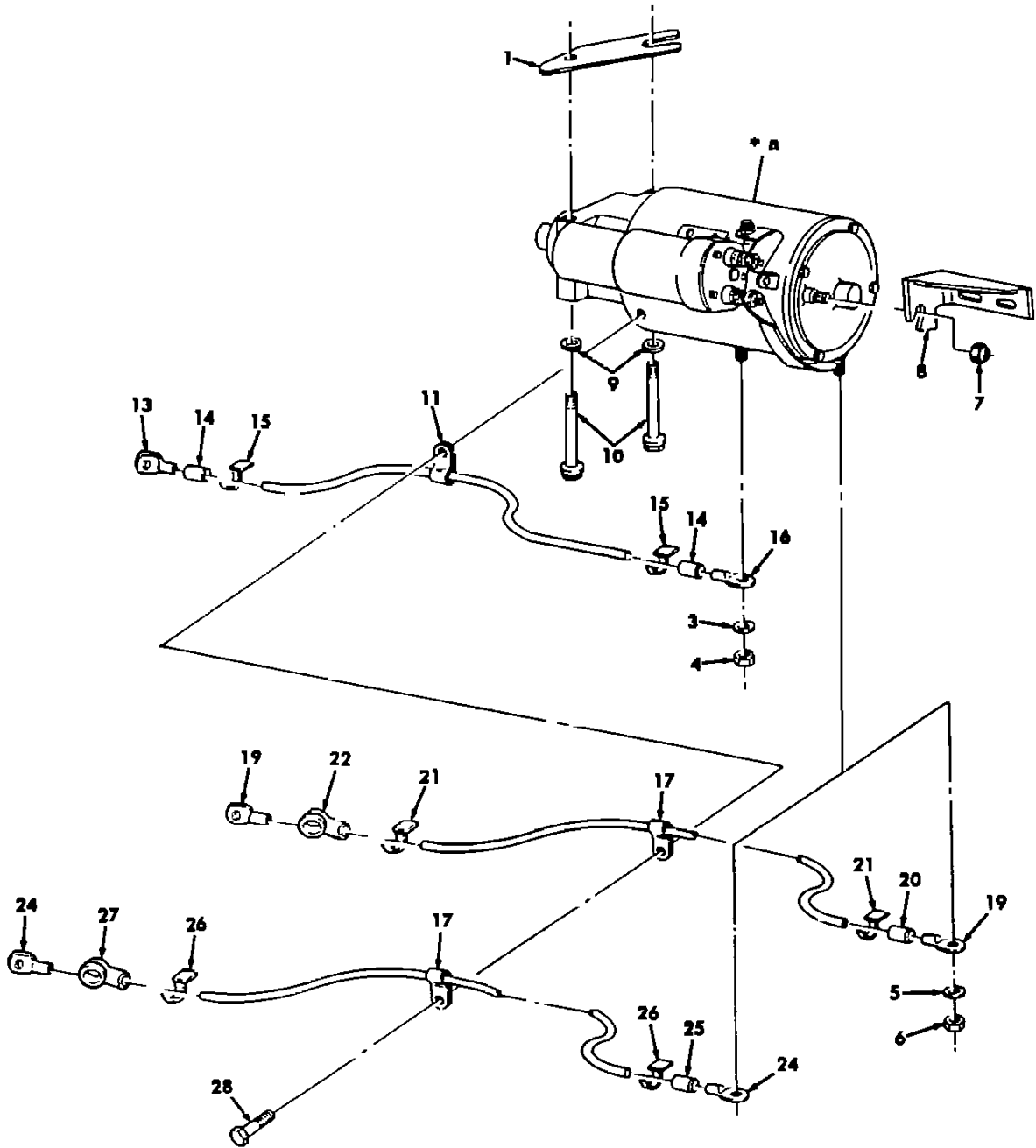

* a PART OF ITEM 2

Figure 38. Starter Motor, Cable Assemblies, and Mounting Hardware.

SECTION II		TM9-2320-280-24P-1			
(1)	(2)	(3)	(4)	(5)	(6)
ITEM NO	SMR CODE	CAGEC	PART NUMBER	DESCRIPTION AND USABLE ON CODES(UOC)	QTY
GROUP 0603 STARTING MOTOR					
FIG. 38 STARTER MOTOR, CABLE ASSEMBLIES AND MOUNTING HARDWARE					
1	PFOZZ	34623	5593694	SPACER,PLATE .08	V
2	PAOFF	68505	MFY-6701UT	STARTER,ENGINE,ELEC 24 VOLT	1
3	PAOZZ	96906	MS35338-46	•WASHER,LOCK 3/8	1
4	PAOZZ	96906	MS51967-8	•NUT,PLAIN,HEXAGON 3/8-16	1
5	PAOZZ	96906	MS51415-9	•WASHER,LOCK 1/2	1
6	PAOZZ	96906	MS35691-33	•NUT,PLAIN,HEXAGON 1/2-13	1
7	PAOZZ	24617	9411507	NUT,LOCK 3/8	1
8	PAOZZ	19207	12446777	BRACKET	1
9	PAOZZ	34623	5598627	WASHER,FLAT	2
10	PAOZZ	34623	5598856	SCREW,CAP,HEXAGON H.....	2
11	PAOZZ	96906	MS21333-106	CLAMP,LOOP NEGATIVE.....	1
12	MOOZZ	19207	12340048	CABLE ASSEMBLY GROUND,MAKE FROM WIRE, P/N M13486/1-14,31 INCHES LONG	1
				UOC:AVY,A11,A13,A14,A15,A20,A24,A25, A26,A27,B16,B17,B18,HVY,H11,H13,H14, H15,H16,H17,H18,H20,H21,H24,H25,H26, H27,H28	
12	PAOZZ	19207	12446821-4	CABLE ASSEMBLY NEGATIVE	1
				UOC:BVY,B15,B20,B24,B25,C17	
13	PAOZZ	19207	7355520	•TERMINAL,LUG	1
14	PAOZZ	06090	CRN1RED	•INSULATION SLEEVING.....	2
15	PAOZZ	81349	M43436/1-3	•BAND,MARKER RED	3
16	PAOZZ	96906	MS25036-133	•TERMINAL,LUG	1
17	PAOZZ	96906	MS21333-105	CLAMP,LOOP	1
				UOC:A11,A13,A14,A20,A24,A25,A26,A27, B17,B18,B20,B24,B25,C17,H11,H13,H14, H17,H18,H20,H21,H24,H25,H26,H27,H28	
17	PAOZZ	96906	MS21333-105	CLAMP,LOOP	2
				UOC:AVY,A15,BVY,B15,B16,HVY,H15,H16,	
18	MOOZZ	19207	12339316	CABLE ASSEMBLY POSITIVE,MAKE FROM WIRE, P/N M13486/1-14,31 INCHES LONG	1
19	PAOZZ	19207	7355520	•TERMINAL,LUG	2
20	PAOZZ	81349	MILI631STYL2THKI N.0431DO.7LGA/A	•INSULATION SLEEVING.....	1
21	PAOZZ	81349	M43436/1-3	•BAND,MARKER	3
22	PAFZZ	34623	5582481	•CABLE NIPPLE,ELECTR	1
23	MOOZZ	19207	12339317	CABLE ASSEMBLY 200 AMP, MAKE FROM WIRE,P/N M13486/1-14,58 INCHES LONG	1
				USE WITH 200 AMP ALT	
				UOC:AVY,A15,BVY,B15,B16,HVY,H15,H16	
24	PAOZZ	19207	7355520	•TERMINAL,LUG	2
				UOC:AVY,A15,BVY,B15,B16,HVY,H15,H16,	
25	PAOZZ	81349	MILI631STYL2THKI N.0431DO.7LGA/A	•INSULATION SLEEVING.....	1
				UOC:AVY,A15,BVY,B15,B16,HVY,H15,H16	
26	PAOZZ	81349	M43436/1-3	•BAND,MARKER	3
				UOC:AVY,A15,BVY,B15,B16,HVY,H15,H16	

SECTION II		TM9-2320-280-24P-1			
(1)	(2)	(3)	(4)	(5)	(6)
ITEM NO	SMR CODE	CAGEC	PART NUMBER	DESCRIPTION AND USABLE ON CODES(UOC)	QTY
27	PAOZZ	34623	5582481	•CABLE NIPPLE,ELECTR	1
				UOC:AVY,A15,BVY,B15,B16,HVY,H15,H16	
28	PAOZZ	96906	MS51869-23	SCREW,TAPPING 1/4-20 X 3/8.....	1

END OF FIGURE

Section II.

TM 9-2320-280-24P-1

2—	3 thru 5	17—	18	20—	21 thru 37	42—	43 thru 52	67—	68 and 69
----	----------------	-----	----	-----	------------------	-----	------------------	-----	-----------------

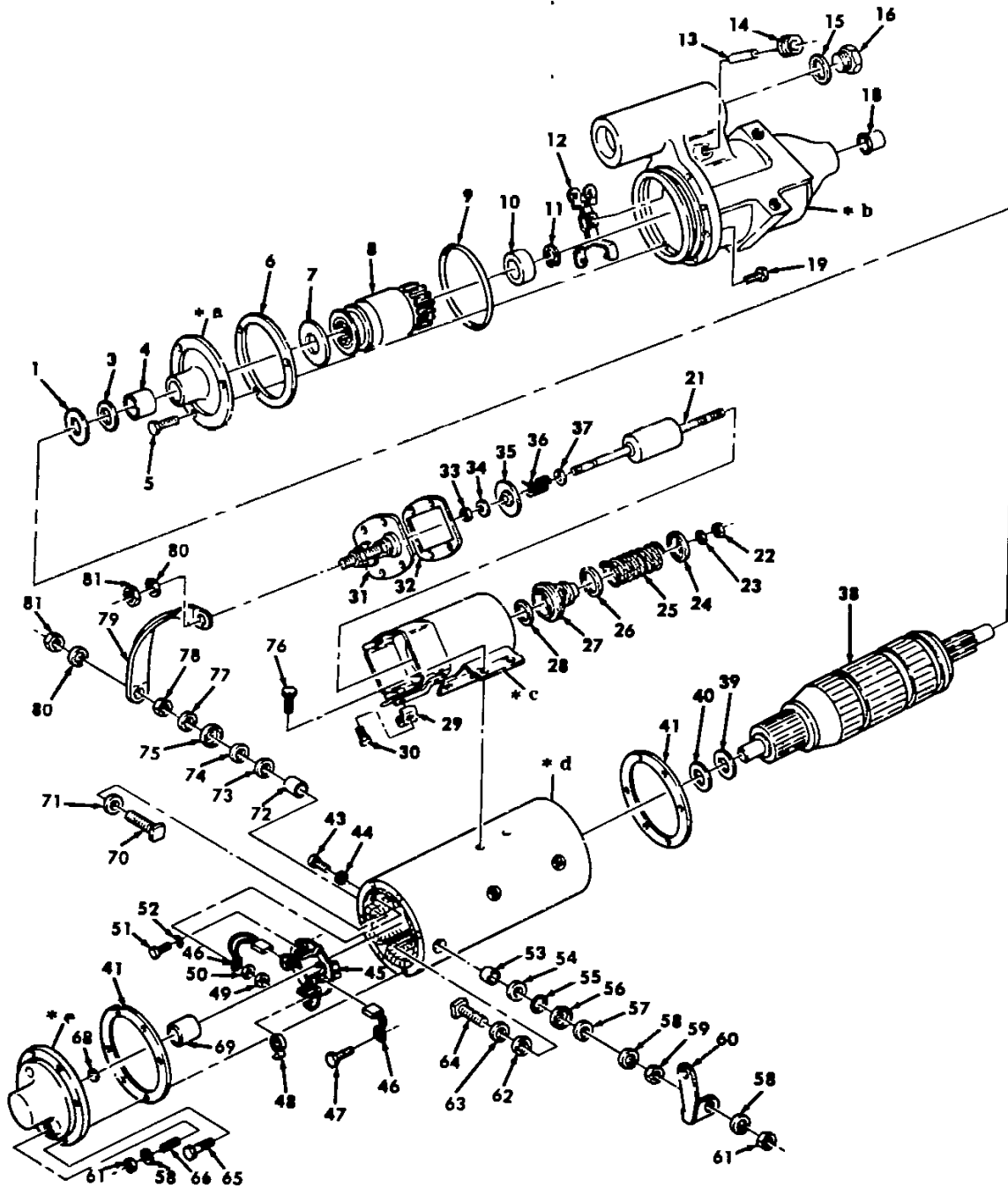

- * a PART OF ITEM 2
- * b PART OF ITEM 17
- * c PART OF ITEM 20
- * d PART OF ITEM 42
- * e PART OF ITEM 67

Figure 39. Starter Motor Assembly.

SECTION II		TM9-2320-280-24P-1			
(1)	(2)	(3)	(4)	(5)	(6)
ITEM NO	SMR CODE	CAGEC	PART NUMBER	DESCRIPTION AND USABLE ON CODES(UOC)	QTY
GROUP 0603 STARTING MOTOR					
FIG. 39 STARTER MOTOR ASSEMBLY					
1	KFFZZ	19728	ML-129	WASHER,FLAT .31 THICK PART OF KIT P/N 90-2840	1
2	PAFFF	68505	MFY-1130	PLATE ASSEMBLY,STAR.....	1
3	PAFZZ	68505	XA-1642	•SEAL.....	1
4	PAFZZ	96906	MS17795-128	•BEARING,SLEEVE.....	1
5	KFFZZ	19728	13X-5549	•SCREW,FILL HEAD PART OF KIT P/N 90-2838	3
6	KFFZZ	19728	MFY-25	GASKET INTERMEDIATE PART OF KIT P/N 36-1165.....	1
7	KFFZZ	19728	MFY-133	SPACER 0.108 THICK PART OF KIT P/N 90-2840.....	1
8	PAFZZ	68505	DRA-3002D	DRIVE,ENGINE,ELECTR.....	1
9	PAFZZ	19728	XA-744Z	PACKING,PREFORMED 4-7/16.....	1
10	KFFZZ	19728	MFY-53	PINION STOP STARTER PART OF KIT P/N 90-2841.....	1
11	KFFZZ	19728	MCS-47A	SNAP RING STARTER PART OF KIT P/N 90-2841.....	1
12	PAFZZ	68505	MEU-2042B	SHIFTER FORK.....	1
13	KFFZZ	19728	MES-117A	PIN STRAIGHT PART OF KIT P/N 90-2206.....	2
14	KFFZZ	19728	20X-4222	PLUG YOKE ADJUSTING PART OF KIT P/N 90-2206	1
15	KFFZZ	19728	MFY-63	GASKET PLUS PART OF KIT P/N 90-2206.....	1
16	KFFZZ	19728	MES-61	PLUG YOKE ADJUSTING PART OF KIT P/N 90-2206	1
17	PAFFF	68505	PS-1475SS	HOUSING,PINION,STAR	1
18	PAFZZ	68505	MEL50	•BEARING,SLEEVE.....	1
19	KFFZZ	19728	8X-4678	SCREW HEX HD PART OF KIT P/N 90-2836.....	7
20	PAFFF	68505	SAT4108UT	SOLENOID,ELECTRICAL.....	1
21	PAFZZ	66505	SAV-1008A	•CORE ASSEMBLY,SOLEN	1
22	KFFZZ	19728	8X-1681	•NUT PART OF KIT P/N 90-2206	1
23	KFFZZ	19728	6X-4336	•SNAP RING CORE END PART OF KIT P/N 90-816.....	1
24	KFFZZ	19728	SAT-48	•RETAINER CORE PART OF KIT P/N 90-816.....	1
25	KFFZZ	19728	SAT-52	•SPRING CORE PART OF KIT P/N 90-816.....	1
26	KFFZZ	19728	SAT-47	•RETAINER CORE PART OF KIT P/N 90-816.....	1
27	KFFZZ	55883	IPD8S5128	•BOOT PART OF KIT P/N 90-816.....	1
28	KFFZZ	19728	SAT-46	•WASHER,SOLENOID PART OF KIT P/N 90-816.....	1
29	PAFZZ	68505	X-3331	•WASHER,LOCK	1
30	PAFZZ	96906	MS35207-261	•SCREW,MACHINE 10-32 X 3/8	1
31	KFFZZ	19728	SAT-1004F	•COVER AND CONTACT PART OF KIT P/N SAT-1004FS.....	1
32	KFFZZ	19728	SAT-32	•GASKET PART OF KIT P/N SAT-1004FS PART OF KIT P/N 37-123A	1
33	KFFZZ	19728	X-3508	•NUT HEXAGON ELASTIC PART OF KIT P/N 90-2225....	1

SECTION II		TM9-2320-280-24P-1			
(1)	(2)	(3)	(4)	(5)	(6)
ITEM NO	SMR CODE	CAGEC	PART NUMBER	DESCRIPTION AND USABLE ON CODES(UOC)	QTY
34	KFFZZ	19728	8X-349	•WASHER PLAIN #10 PART OF KIT P/N 90-2225	1
35	KFFZZ	19728	SAT-1014B	•CONTACT ASSEMBLY PART OF KIT P/N 90-2225.....	1
36	KFFZZ	19728	55-88A	•SPRING PART OF KIT P/N 90-2225.....	1
37	KFFZZ	19728	SAT-40	•WASHER STEEL #10 PART OF KIT P/N 90-2225	1
38	XBFZZ	19728	MBD-2566	ARMATURE,MOTOR	1
39	KFFZZ	19728	GK-174A	THRUST WASHER 0.0659 THICK PART OF KIT P/N 90-2840	1
40	KFFZZ	19728	ML-128A	THRUST WASHER .15 THICK PART OF KIT P/N 90-2840	8
41	PAFZZ	19728	MES-95S	GASKET	2
42	XAFZZ	19728	MFY-2101SS	FRAME AND FIELD ASY	2
43	PAFZZ	96906	MS35207-263	•SCREW,MACHINE #10-32 X 1/2	2
42	PAFZZ	68505	MZ-414S	•WASHER,FLAT	2
45	PAFZZ	68505	MFY-1064B	•HOLDER,ELECTRICAL C.....	1
46	KFFZZ	19728	MFJ-13A	•BRUSH STARTER MOTOR PART OF KIT P/N MFJ-2012BS	4
47	PAFZZ	96906	MS35207-261	•SCREW,MACHINE #10-32 X 3/8	2
48	KFFZZ	19728	MFY-19	•SPRING BRUSH PART OF KIT P/N MFY-19S.....	4
49	PAFZZ	96906	MS35650-302	•NUT,PLAIN,HEXAGON #10-32	2
50	PAFZZ	68505	92-2923	•WASHER,LOCK #10	2
51	PAFZZ	96906	MS35206-242	•SCREW,MACHINE #8-32 X 3/8	3
52	PAFZZ	19728	XA-744AP	•SEAL,O-RING STARTER PART OF KIT P/N 8S4680	3
53	KFFZZ	19728	MAW-37	BUSHING INSULATING PART OF KIT P/N 90-2837	1
54	KFFZZ	19728	MBD-444	WASHER,NEOPRENE PART OF KIT P/N 90-2837.....	1
55	KFFZZ	19728	MBD-438	WASHER INSULATING PART OF KIT P/N 90-2837	1
56	KFFZZ	19728	MBD-442	WASHER,CAP,STARTER PART OF KIT P/N 90-2837	1
57	KFFZZ	19728	MZ-294	WASHER PLAIN PART OF KIT P/N 90-2837	1
58	KFFZZ	19728	12X-201	WASHER LOCK PART OF KIT P/N 90-2837	4
59	KFFZZ	19728	8X-179	NUT,HEXACON 3/8-16 PART OF KIT P/N 90-2837	1
60	PFFZZ	34623	5741120	BRACKET,STARTER MOT	1
61	KFFZZ	19728	8X-830	NUT,HEXAGON 3/8 X 16 PART OF KIT P/N 90-2837	4
62	KFFZZ	19728	X-3925SC	WASHER INSULATING PART OF KIT P/N 90-2837	1
63	KFFZZ	19728	MBD-439	WASHER, PLAIN 3/8 PART OF KIT P/N 90-2837.....	1
64	KFFZZ	68505	MBD-2338	STUD, TERMINAL PART OF KIT P/N 90-2837	1
65	KFFZZ	19728	19X-4632	SCREW MACHINE #10-32 X 3/4 PART OF KIT P/N 90-2836	4
66	KFFZZ	19728	MFY-21	STUD,TERMINAL PART OF KIT P/N 90-2837	1

SECTION II		TM9-2320-280-24P-1			
(1)	(2)	(3)	(4)	(5)	(6)
ITEM NO	SMR CODE	CAGEC	PART NUMBER	DESCRIPTION AND USABLE ON CODES(UOC)	QTY
67	PAFFF	68505	MFY11025	COMMUTATOR.....	1
68	KFFZZ	19728	MAD-110A	•FELT OIL RETAINER PART OF KIT P/N 90-2838.....	1
69	KFFZZ	19728	MFY-117	•BEARING,ABS BRONZE PART OF KIT P/N 90-2838	1
70	KFFZZ	19728	MFJ-28A	STUD,TERMINAL PART OF KIT P/N 90-2837	1
71	KFFZZ	19728	MES 71A	WASHER,INSULATING PART OF KIT P/N 90-2837	1
72	KFFZZ	19728	MES-72	BUSHING,INSULATING PART OF KIT P/N 90-2837	1
73	KFFZZ	19728	MES-94	WASHER, NEOPRENE PART OF KIT P/N 90-2837.....	1
74	KFFZZ	19728	MES-93	WASHER, INSULATING PART OF KIT P/N 90-2837.....	1
75	KFFZZ	19728	MES-91	WASHER,CAP PART OF KIT P/N 90-2837	1
76	KFFZZ	19728	37X-4914	SCREW HEX HD 1/4-20 X 3/8 PART OF KIT P/N 90-2836	4
77	KFFZZ	19728	MES-78A	WASHER,PLAIN PART OF KIT P/N 90-2837	1
78	KFFZZ	19728	19X-3437	NUT,HEXAGON 1/2-13 PART OF KIT P/N 90-2837.....	1
79	PFFZZ	68505	MFY-109	BRACKET,SOLENOID.....	1
80	KFFZZ	19728	12X-198	WASHER LOCK PART OF KIT P/N 90-2837	2
81	KFFZZ	19728	8X-3439	NUT,HEXAGON 1/2-13 PART OF KIT P/N 90-2837.....	3

END OF FIGURE

SECTION II.

TM 9-2320-280-24P-1

- | | | | |
|----|-----------------|-----|------------------|
| 1— | 2
thru
19 | 11— | 12
thru
16 |
|----|-----------------|-----|------------------|

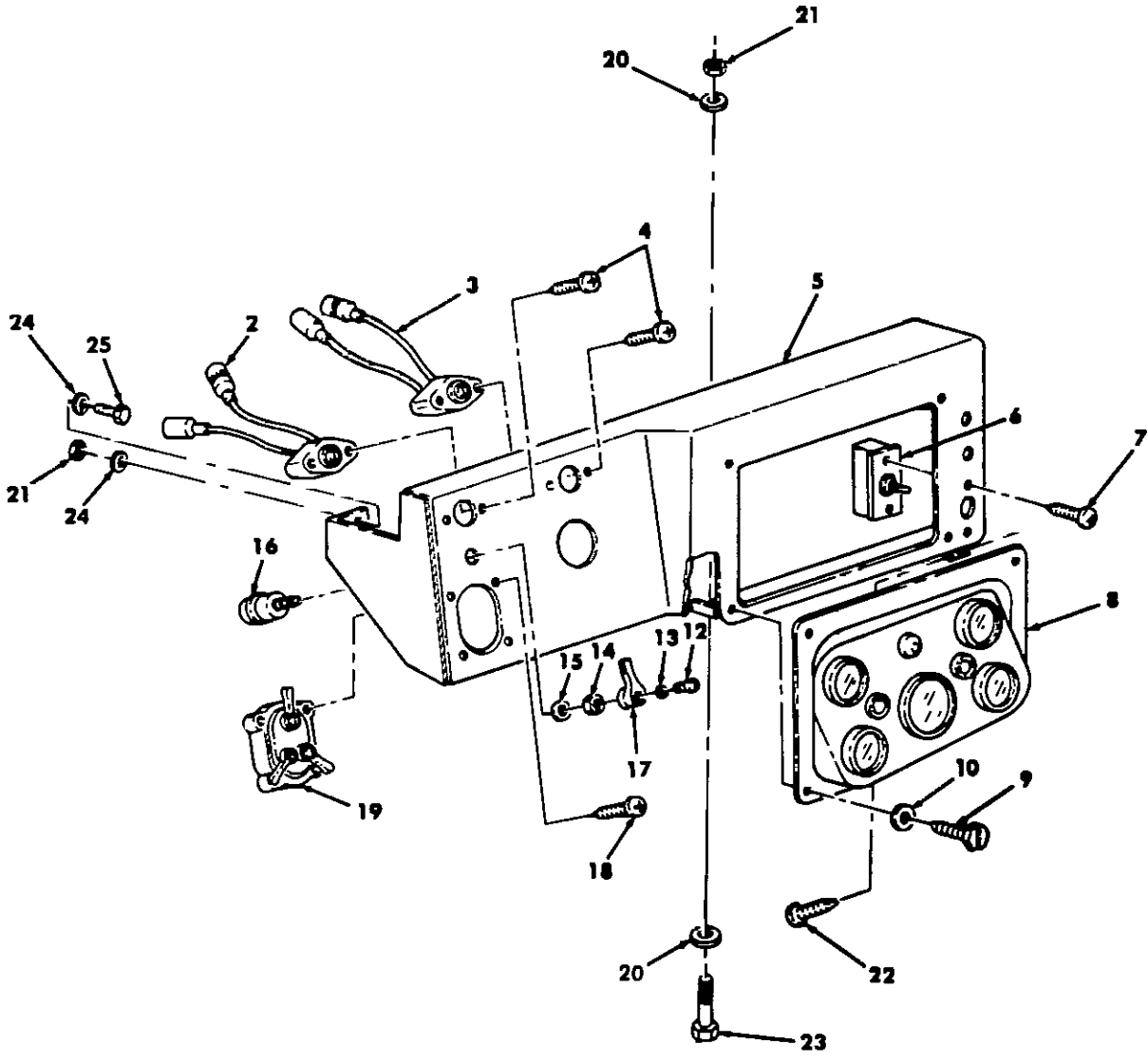
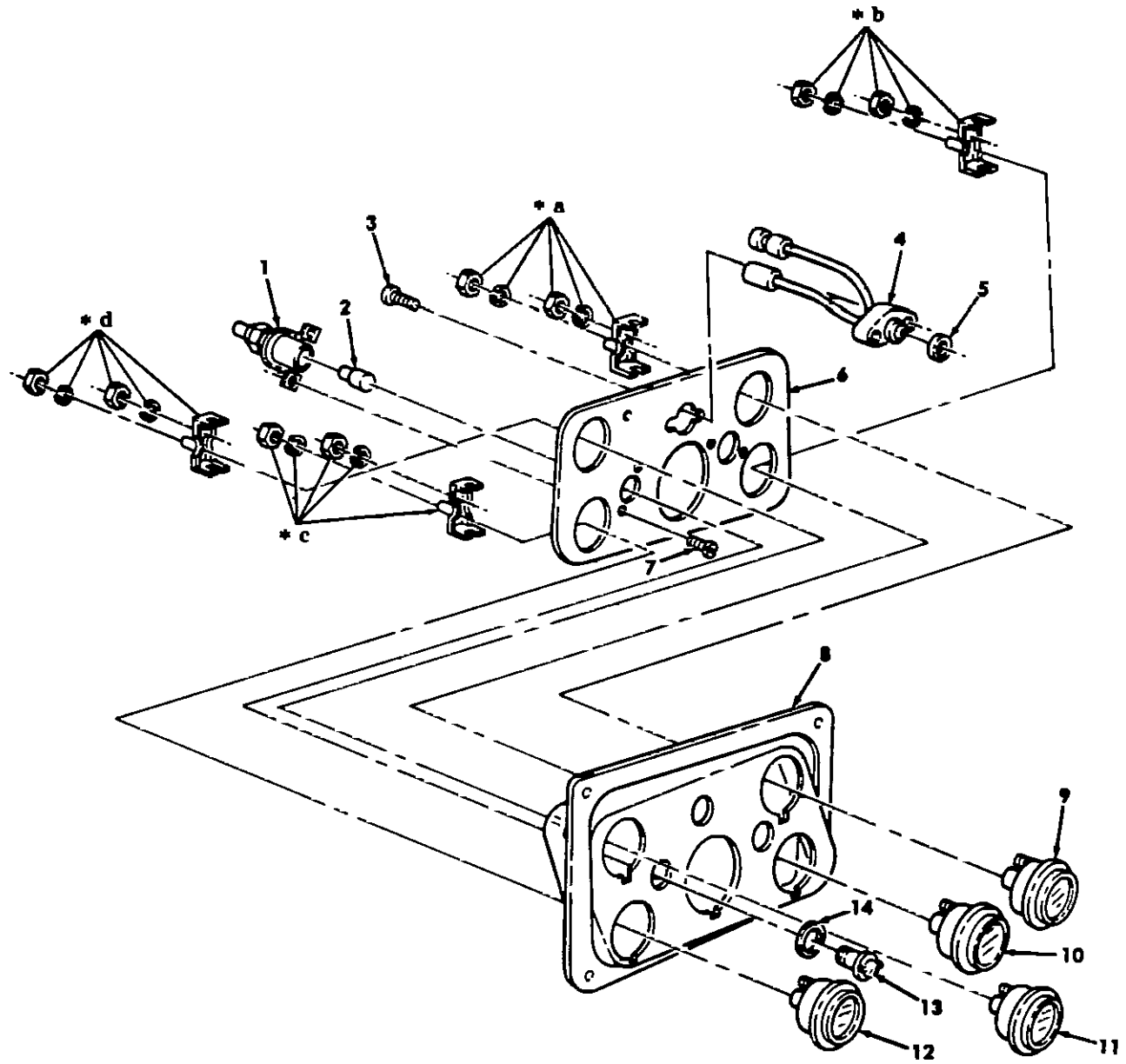

Figure 40. Instrument Panel Assembly and Mounting Hardware.

SECTION II		TM9-2320-280-24P-1			
(1)	(2)	(3)	(4)	(5)	(6)
ITEM NO	SMR CODE	CAGEC	PART NUMBER	DESCRIPTION AND USABLE ON CODES(UOC)	QTY
GROUP 0607 INSTRUMENT OR ENGINE CONTROL PANEL					
FIG. 40 INSTRUMENT PANEL ASSEMBLY AND MOUNTING HARDWARE					
1	PFOOO	34623	12338477	PANEL,VEHICULAR OPE	1
2	PAOZZ	34623	5583395	•LIGHT EMITTING DIOD AMBER.....	1
3	PAOZZ	19207	12356703-1	•LIGHT EMITTING DIOD RED	1
4	PAOZZ	96906	MS51863-33	•SCREW,TAPPING #8-32 X 3/8.....	4
5	XAOZZ	34623	5581211	•PANEL INSTRUMENT.....	1
6	PAOZZ	96906	MS39061-4	•SWITCH,TOGGLE.....	1
7	PFOZZ	11862	186965	•SCREW,ASSEMBLED WAS #10-32 X 3/4	2
8	PBOZZ	19207	12338466	•INSTRUMENT PANEL,CA.....	1
9	PAOZZ	11862	274707	•SCREW,MACHINE #10-24 X 1/2	4
10	PAOZZ	96906	MS27183-8	•WASHER,FLAT #10	4
11	PBOZZ	19207	11614131	•SWITCH,ROTARY	1
12	PAOZZ	96906	MS35265-43	••SCREW,MACHINE #8-32 X 3/8.....	1
13	PAOZZ	96906	MS35338-42	••WASHER,LOCK 1/2	1
14	PAOZZ	19207	5381233	••NUT,PLAIN,HEXAGON 1/2-20	1
15	PAOZZ	96906	MS35333-44	••WASHER,LOCK 1/2	1
16	XAOZZ	19207	11614131-1	••SWITCH.....	1
17	PAOZZ	19207	5381088	•HANDLE,SWITCH.....	1
18	PAOZZ	96906	MS35207-270	•SCREW,MACHINE #10-32 X 1.75.....	4
19	PAOZZ	96906	MS51113-1	•SWITCH ASSEMBLY.....	1
20	PAOZZ	34623	5593308	WASHER,FLAT 1/4.....	2
21	PAOZZ	96906	MS51943-31	NUT,SELF-LOCKING,HE 1/4-20.....	3
22	PAOZZ	34623	5592878	SCREW,TAPPING #10-24 X 1/2.....	1
23	PAOZZ	80204	B1821BH025C075N	SCREW,CAP,HEXAGON H 1/4-20 X 3/4.....	1
24	PAOZZ	24617	2436161	WASHER,FLAT 1/4.....	4
25	PAOZZ	80204	B1821BH025C063N	SCREW,CAP,HEXAGON H 1/4-20 X 5/8.....	2

END OF FIGURE



- * a PART OF ITEM 9
- * b PART OF ITEM 10
- * c PART OF ITEM 12
- * d PART OF ITEM 11

Figure 41. Instrument Cluster Assembly.

SECTION II		TM9-2320-280-24P-1			
(1)	(2)	(3)	(4)	(5)	(6)
ITEM NO	SMR CODE	CAGEC	PART NUMBER	DESCRIPTION AND USABLE ON CODES(UOC)	QTY
GROUP 0607 INSTRUMENT OR ENGINE CONTROL PANEL					
FIG. 41 INSTRUMENT CLUSTER ASSEMBLY					
1	PAOZZ	19207	12338465	LIGHT,INDICATOR.....	2
2	PAOZZ	24455	1864	LAMP,INCANDESCENT CLEAR.....	2
				UOC:AVY,A11,A13,A14,A15,A20,A24,A25,A26,A27,B16,B17,B18,HVY,H11,H13,H14,H15,H16,H17,H18,H20,H21,H24,H25,H26,H27,H28	
2	PAOZZ	19207	12460228	LAMP, LED INSTRUMENT CLUSTER, GREEN PART OF KIT P/N 57K3238	2
				UOC:BVY,B15,B20,B24,B25,C17	
3	PAOZZ	11862	9414224	SCREW, TAPPING	2
4	PAOZZ	34623	SF5584377	LIGHT,INDICATOR.....	1
5	PAOZZ	19207	12338462	GASKET	1
6	PFOZZ	19207	12338467	PANEL,VEHICULAR OPE	1
7	PAOZZ	96906	MS35206-243	SCREW,MACHINE #8-32 X 3/8.....	4
8	PFOZZ	34623	5585111	PANEL,VEHICULAR OPE	1
9	PAOZZ	09527	GG0490	GAGE,PRESSUPE,DIAL.....	1
10	PAOZZ	34623	5568666	METER,ARBITRARY SCA	1
11	PAOZZ	09527	GG0552	GAGE,PRESSURE,DIAL	1
12	PAOZZ	19207	12338474	INDICATOR,LIQUID QU.....	1
13	PAOZZ	19207	12339203	LENS,LIGHT	2
				UOC.AVY,A11,A13,A14,A15,A20,A24,A25,A26,A27,B16,B17,B18,HVY,H11,H13,H14,H15,H16,H17,H18,H20,H21,H24,H25,H26,H27,H28	
13	PAOZZ	19207	12339203-1	LENS,LIGHT INSTRUMENT CLUSTER,CLEAR PART OF KIT P/N 57K3238	2
				UOC:BVY,B15,B20,B24,B25,C17	
14	PAOZZ	19207	7358626	PACKING,PREFORMED.....	2

END OF FIGURE

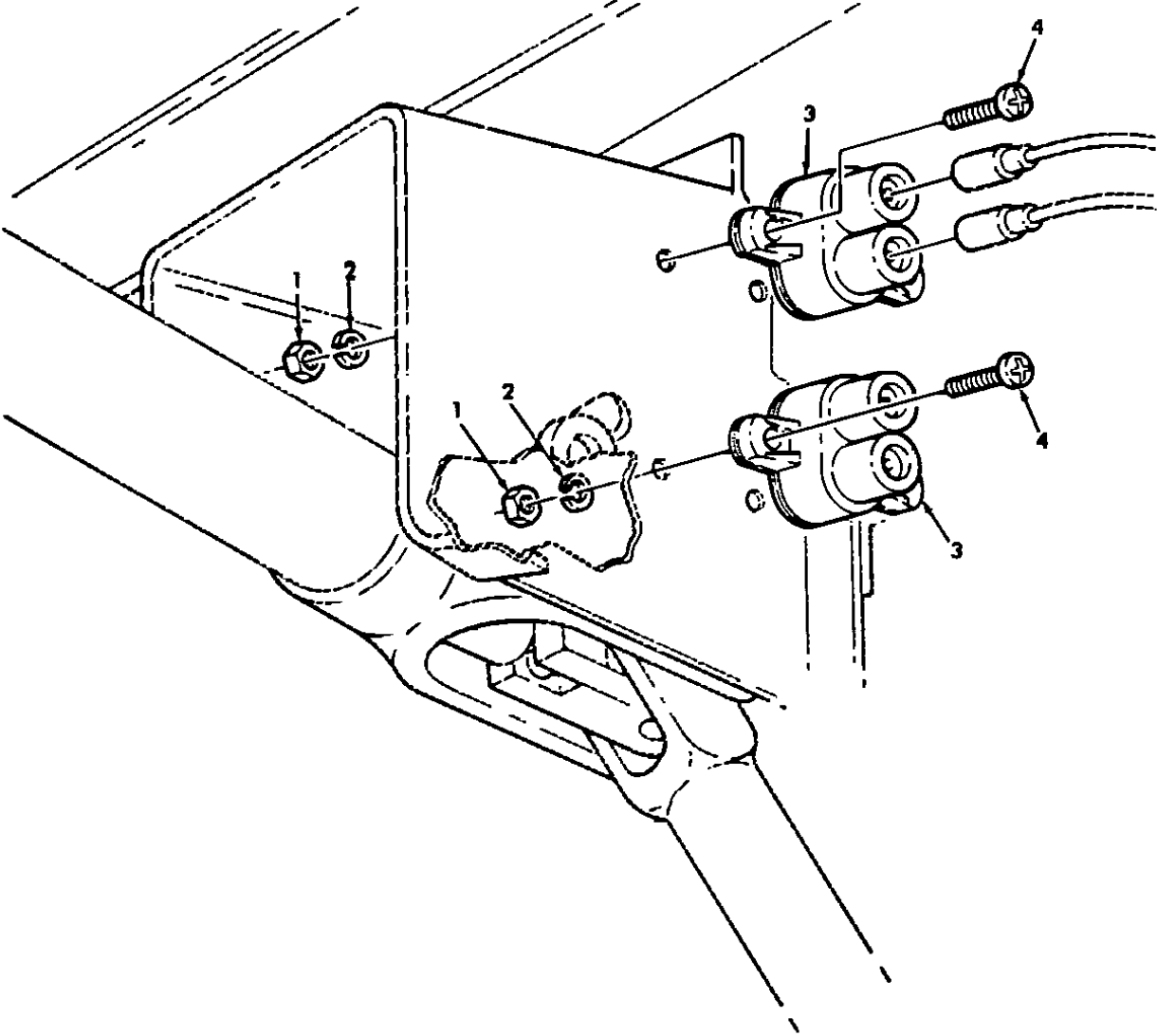
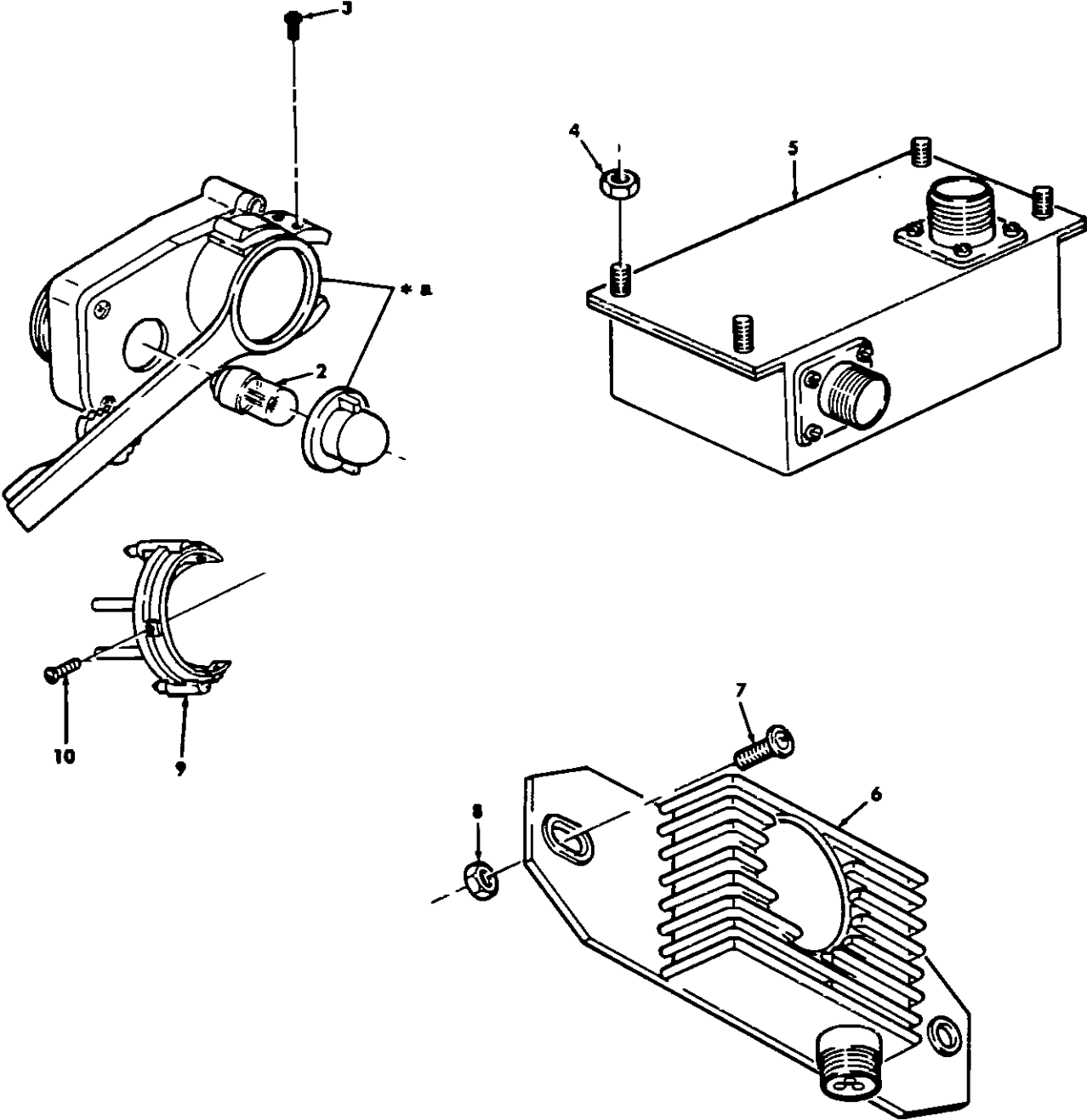

Figure 42. Circuit Breakers.

SECTION II		TM9-2320-280-24P-1			
(1)	(2)	(3)	(4)	(5)	(6)
ITEM	SMR		PART		
NO	CODE	CAGEC	NUMBER	DESCRIPTION AND USABLE ON CODES(UOC)	QTY
				GROUP 0607 INSTRUMENT OR ENGINE CONTROL PANEL	
				FIG. 42 CIRCUIT BREAKERS	
1	PAOZZ	96906	MS35649-282	NUT,PLAIN,HEXAGON #8-32	4
2	PAOZZ	96906	MS35338-42	WASHER,LOCK #8	4
3	PAOZZ	81349	M13516/1-1	CIRCUIT BREAKER.....	2
4	PAOZZ	96906	MS35206-247	SCREW,MACHINE #8-32 X 3/4	4

END OF FIGURE

1— 2



* a PART OF ITEM 1

Figure 43. Directional Control Unit Protective Control Box, and Directional Flasher.

SECTION II		TM9-2320-280-24P-1			
(1)	(2)	(3)	(4)	(5)	(6)
ITEM NO	SMR CODE	CAGEC	PART NUMBER	DESCRIPTION AND USABLE ON CODES(UOC)	QTY
GROUP 0608 MISCELLANEOUS ITEMS					
FIG. 43 DIRECTIONAL CONTROL UNIT, PROTECTIVE CONTROL BOX, AND DIRECTIONAL FLASHER					
1	PAOZZ	19207	12339312-1	CONTROL ASSEMBLY,DI UOC:AVY,A11,A13,A14,A15,A20,A24,A25, A26,A27,B16,B17,B18,HVY,H11,H13,H14, H15,H16,H17,H18,H20,H21,H24,H25,H26, H27,H28	1
1	PAOZZ	19207	12447083	CONTROL,DIRECTIONAL UOC:BVY,B15,B20,B24,B25,C17	1
2	PAOZZ	96906	MS25231-1873	•LAMP,INCANDESCENT	1
3	PAOZZ	11862	274233	SCREW,TAPPING #6-32 X 3/8.....	4
4	PAOZZ	34623	5593033	NUT,SELF-LOCKING 1/4-20.....	4
5	PAOZZ	19207	12446779	CONTROL,REMOTE SWIT USE ON 60,100, 200 AMP SYSTEMS	1
6	PAOZZ	19207	11613631	FLASHER,THERMAL	1
7	PAOZZ	96906	MS35206-281	SCREW,MACHINE 1/4-20 X 3/4.....	2
8	PAOZZ	34623	5593038	NUT,PLAIN,HEXAGON 1/4-20	2
9	PAOZZ	19207	12447084	PIN ASSEMBLY,CANCEL	1
10	PAOZZ	96906	MS51861-26	UOC:BVY,B15,B20,E24,B25,C17 SCREW,TAPPING #6-20 X 5/8.....	3
				UOC:BVY,B15,B20,B24,B25,C17	

END OF FIGURE

1— 2

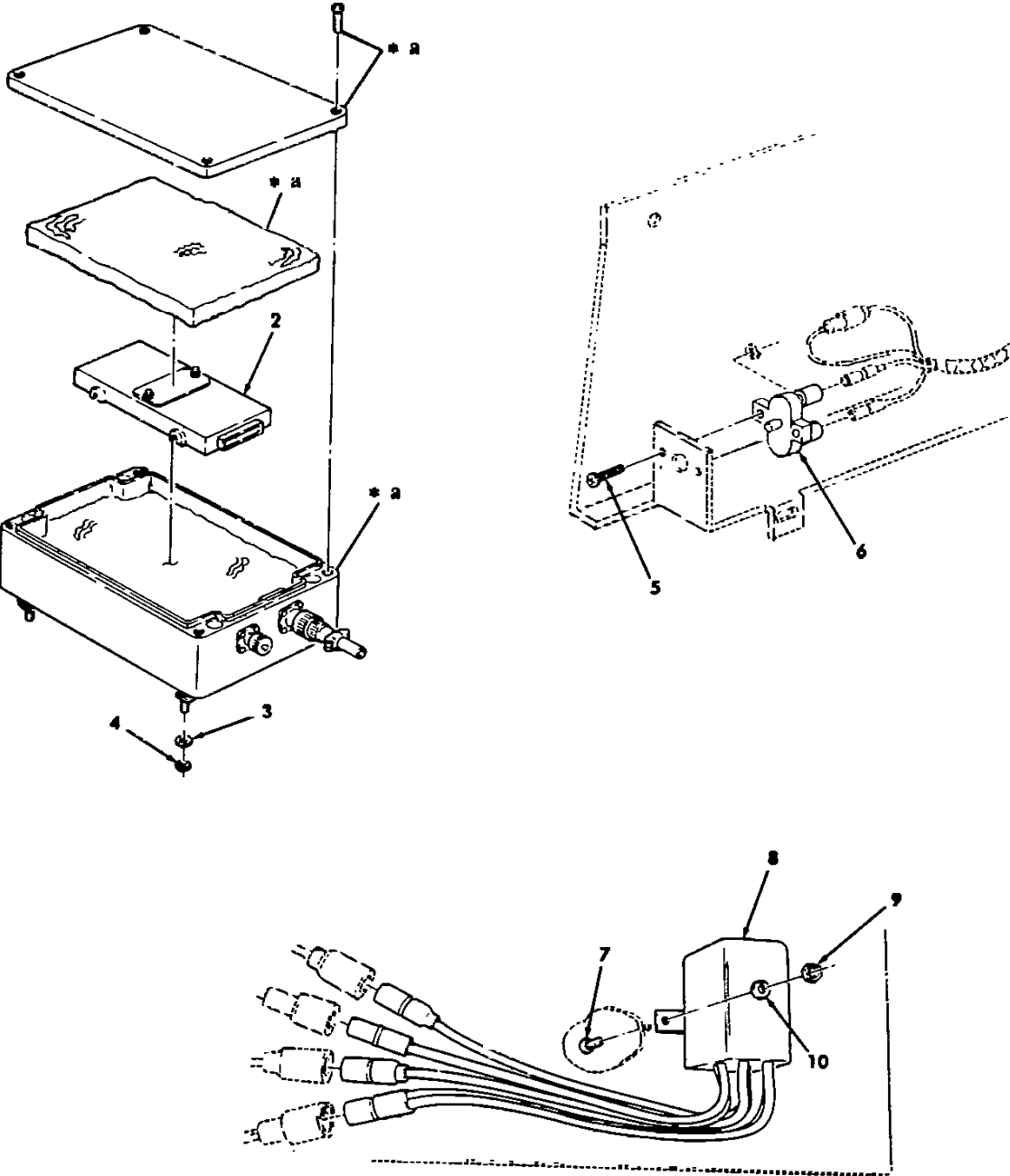

* a PART OF ITEM 1

Figure 44. Transmission Control Module, Circuit Breaker, and Relay.

SECTION II		TM9-2320-280-24P-1			
(1)	(2)	(3)	(4)	(5)	(6)
ITEM	SMR		PART		
NO	CODE	CAGEC	NUMBER	DESCRIPTION AND USABLE ON CODES(UOC)	QTY
GROUP 0608 MISCELLANEOUS ITEMS					
FIG. 44 TRANSMISSION CONTROL MODULE, CIRCUIT BREAKERS, AND RELAY					
1	PAOZZ	19207	12460144	MODULE,TRANSMISSION	1
				UOC:BVY,B15,B20,B24,B25,C17	
2	PAOZZ	16764	16197359	•MODULE TCM.....	1
				UOC:BVY,B15,B20,B24,B25,C17	
3	PAOZZ	96906	MS27163-10	WASHER,FLAT 9/32	4
				UOC:BVY,B15,B20,B24,B25,C17	
4	PAOZZ	96906	MS51943-31	NUT,SELF-LOCKING 9/32-12.....	4
				UOC:BVY,B15,B20,B24,B25,C17	
5	PAOZZ	96906	MS35206-249	SCREW	2
				UOC:BVY,B15,B20,B24,B25,C17	
6	PAOZZ	81349	M13516/2-1	CONNECTOR.....	1
				UOC:BVY,B15,B20,B24,B25,C17	
7	PAOZZ	96906	MS90725-6	SCREW	2
				UOC:BVY,B15,B20,B24,B25,C17	
8	PAOZZ	19207	12460116	RELAY	1
				UOC:BVY,B15,B20,B24,B25,C17	
9	PAOZZ	96906	MS51922-1	NUT	2
				UOC:BVY,B15,B20,B24,B25,C17	
10	PAOZZ	96906	MS27183-10	WASHER,FLAT	2
				UOC:BVY,B15,B20,B24,B25,C17	

END OF FIGURE

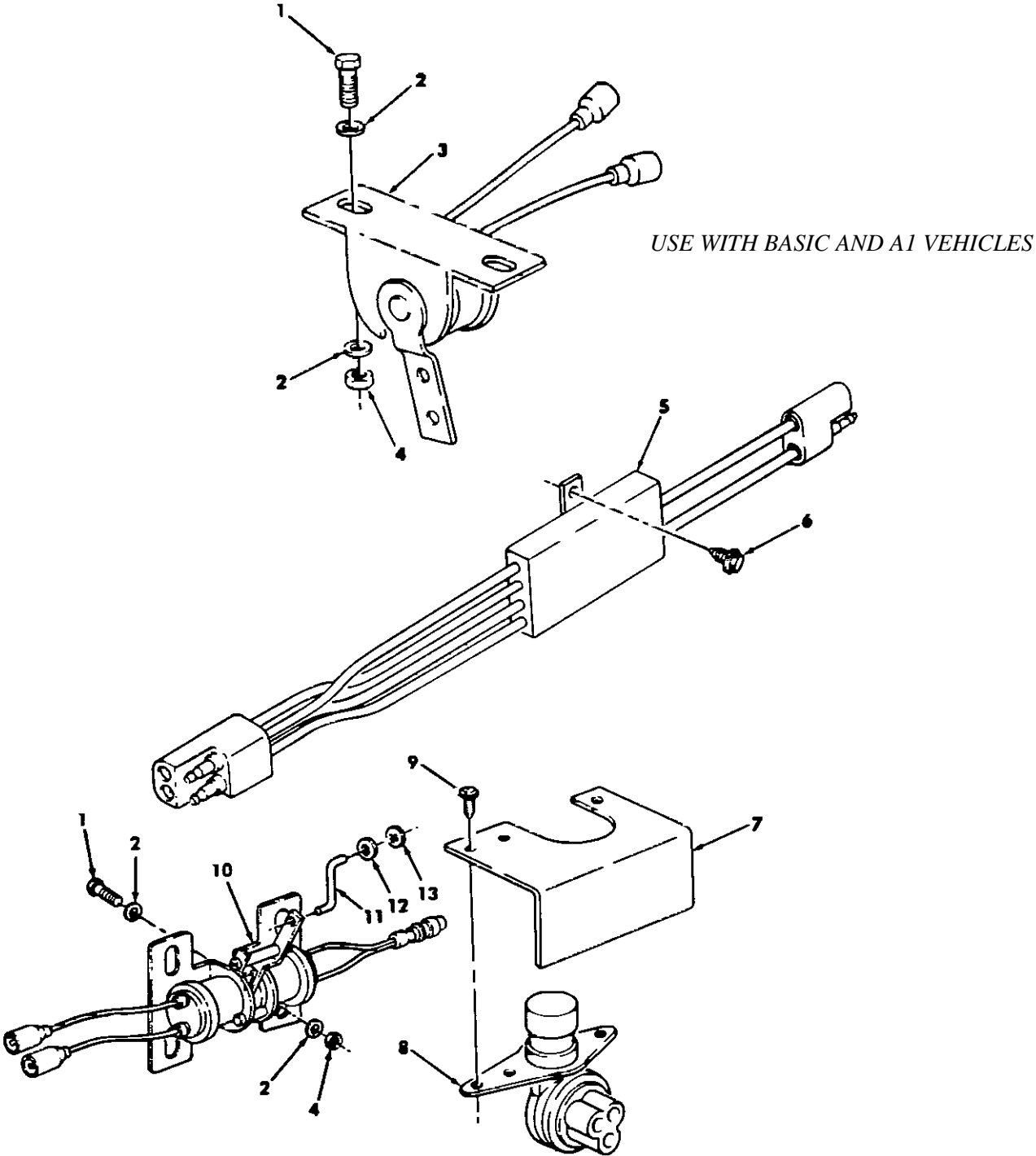

Figure 45. Stoplight Switch, Time Delay Module, and High Beam Selector Switch.

SECTION II		TM9-2320-280-24P-1			
(1)	(2)	(3)	(4)	(5)	(6)
ITEM NO	SMR CODE	CAGEC	PART NUMBER	DESCRIPTION AND USABLE ON CODES(UOC)	QTY
GROUP 0608 MISCELLANEOUS ITEMS					
FIG. 45 STOPLIGHT SWITCH, TIME DELAY MODULE, AND HIGH BEAM SELECTOR SWITCH					
1	PAOZZ	96906	MS35206-281	SCREW,MACHINE 1/4-20 X .75	2
2	PAOZZ	96906	MS27183-10	WASHER,FLAT 1/4.....	4
3	PAOZZ	19207	11663279	SWITCH,ROTARY	1
				UOC:AVY,A11,A13,A14.A15,A20,A24,A25, A26,A27,B16,B17,B18,HVY,H11,H13,H14, M15,H16,H17,H18,H20,H21,H24,H25,H26, H27,H28	
4	PAOZZ	24617	271172	NUT,SELF-LOCKING,AS 1/4-20.....	2
5	PAOZZ	19207	12338603	RELAY,SOLID STATE	1
6	PAOZZ	78189	112-1008800-003	SCREW #10-32 X 1/2.....	2
7	PAOZZ	19207	12338726	BRACKET,ANGLE.....	1
8	PFOZZ	96906	MS53000-1	SWITCH,BEAM SELECTI.....	1
9	PAOZZ	24617	454542	SCREW,ASSEMBLED WAS 1/4-20 X 1/2.....	3
10	PAOZZ	19207	12447139	SWITCH,STOPLIGHT,AU.....	1
				UOC:BVY,B15,B20,B24,B25,C17	
11	PAOZZ	19207	12460229	ROD BRAKE LIGHT SWITCH.....	1
				UOC:BVY,B15,B20,B24,B25,C17	
12	PAOZZ	24617	9416128	WASHER,FLAT #10	2
				UOC:BVY,B15,B20,B24,B25,C17	
13	PAOZZ	19207	12339313	NUT,PUSH 3/16 STUD.....	2
				UOC:BVY,B15,B20,B24,B25,C17	

END OF FIGURE

Section II.

TM 9 2320-280-24P-1

1— 2
thru
30

5— 6
thru
8

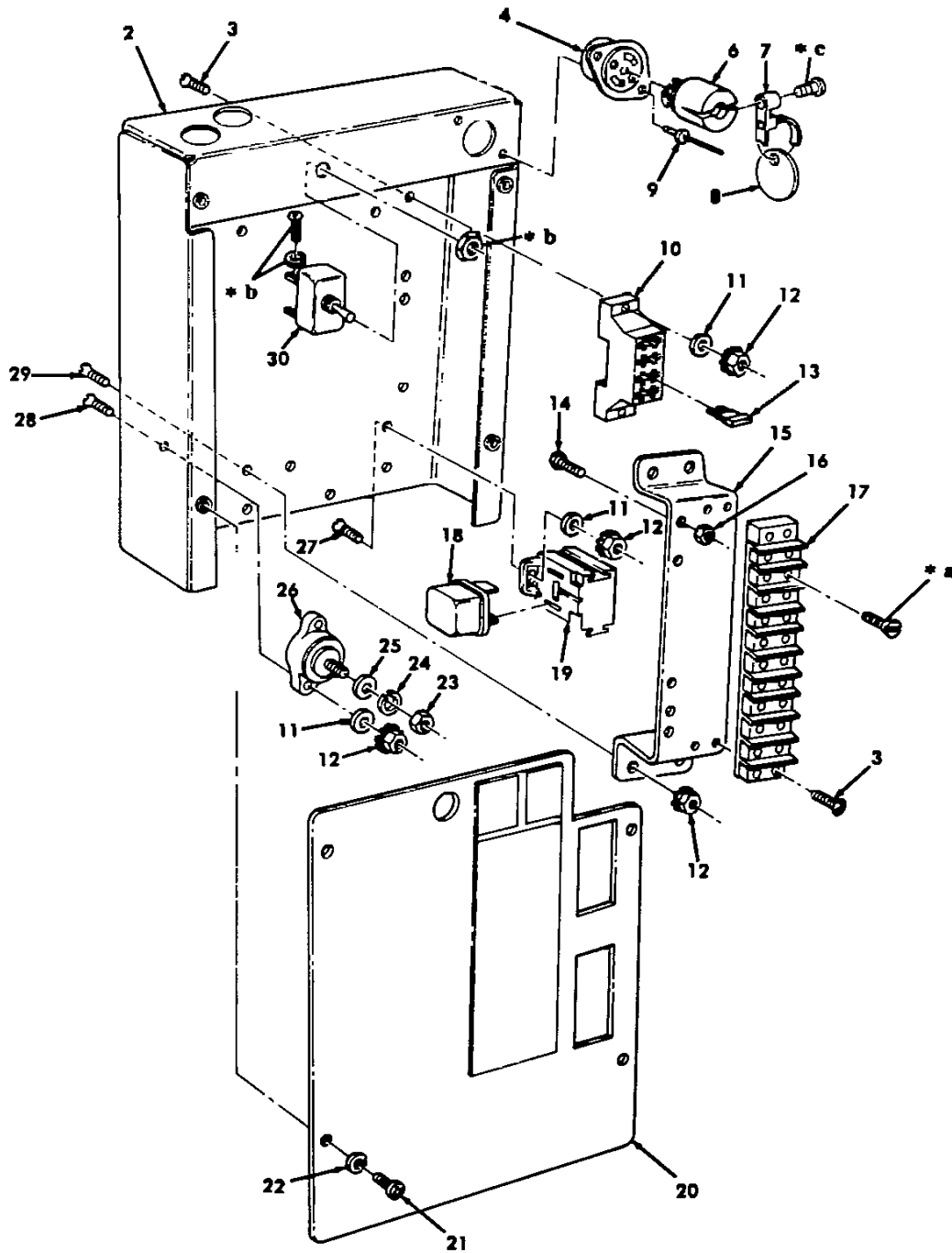

- * a PART OF ITEM 17
- * b PART OF ITEM 30
- * c PART OF ITEM 5

Figure 46. Control Box Assembly, M996, M996A1, M997, M997A1, and M997A2 Ambulance (Sheet 1 of 2).

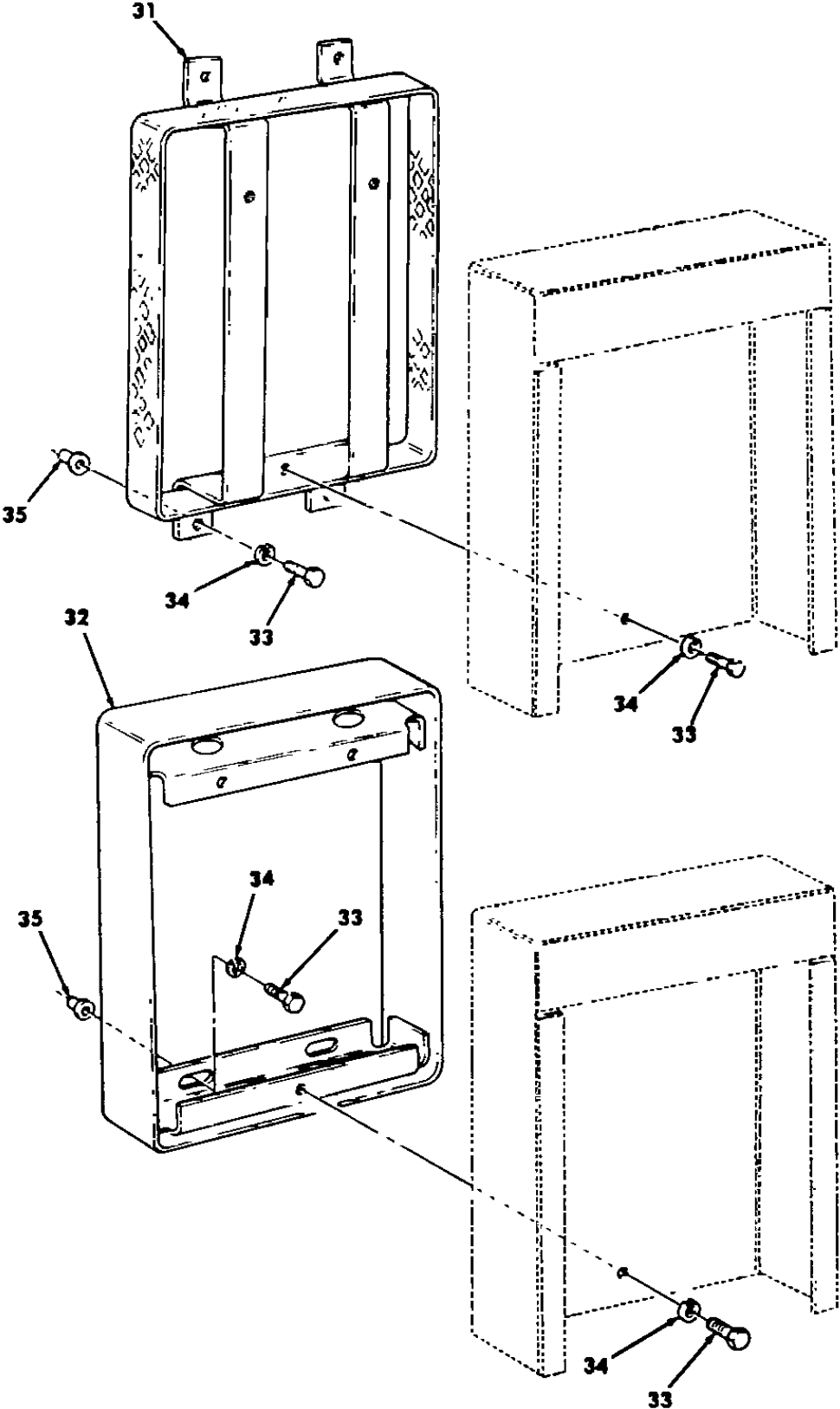

Figure 46. Control Box Assembly M996, M996A1, M997, M997A1, and M997A2 Ambulance (Sheet 2 of 2).

SECTION II		TM9-2320-280-24P-1			
(1)	(2)	(3)	(4)	(5)	(6)
ITEM NO	SMR CODE	CAGEC	PART NUMBER	DESCRIPTION AND USABLE ON CODES(UOC)	QTY
GROUP 0608 MISCELLANEOUS ITEMS					
FIG. 46 CONTROL BOX ASSEMBLY, M996, M996A1, M997, M997A1, AND M997A2					
AMBULANCE					
1	PFOOO	19207	12341910	CONTROL BOX,ELECTRI	1
				UOC:A15,B15,B16,H15,H16	
2	XAOZZ	34623	5597128	•CONTROL BOX.	1
				UOC:A15,B15,B16,H15,H16	
3	PAOZZ	96906	MS35207-265	•SCREW,MACHINE #10-32 X 3/4	12
				UOC:A15,B15,B16,H15,H16	
4	PAOZZ	19207	12341749	•CONNECTOR,RECEPTACL.....	1
				UOC:A15,B15,B16,H15,H16	
5	XB000	34623	5594317	•PLUG ASSEMBLY	1
				UOC:A15,B15,B16,H15,H16	
6	PAOZZ	34623	5593599	••CONNECTOR,PLUG,ELEC	1
				UOC:A15,B15,B16,H15,H16	
7	PAOZZ	53421	T30MR-0	••STRAP,TIEDOWN,ELECT.....	1
				UOC:A15,B15,B16,H15,H16	
8	PAOZZ	34623	5594319	••PLATE,INSTRUCTION.....	1
				UOC:A15,B15,B16,H15,H16	
9	PAOZZ	11078	ADS43	•RIVET,BLIND 1/8.....	2
				UOC:A15,B15,B16,H15,H16	
10	PAOZZ	34623	5995726	•FUSEHOLDER,BLOCK.....	2
				UOC:A15,B15,B16,H15,H16	
11	PAOZZ	96906	MS51412-2	•WASHER,FLAT #10	8
				UOC:A15,B15,B16,H15,H16	
12	PAOZZ	34623	5593053	•NUT,SELF-LOCKING,HE #10-32	10
				UOC:A15,B15,B16,H15,H16	
13	PAOZZ	11862	12004009	•FUSE,INCLOSED LINK 20 AMP.....	8
				UOC:A15,B15,B16,H15,H16	
14	PAOZZ	96906	MS35309-306	•SCREW,CAP,HEXAGON H 1/4-20 X 3/4	1
				UOC:A15,B15,B16,H15,H16	
15	PFOZZ	19207	12340983	•STRAP,RETAINING	1
				UOC:A15,B15,B16,H15,H16	
16	PAOZZ	96906	MS35649-2255	•NUT,PLAIN,HEXAGON 1/4-20	1
				UOC:A15,B15,B16,H15,H16	
17	PAOZZ	81349	39TB10F	•TERMINAL BOARD.....	1
				UOC:A15,B15,B16,H15,H16	
18	PAOZZ	19207	12341154	•RELAY,ELECTROMAGNET	2
				UOC:A15,B15,B16,H15,H16	
19	PFOZZ	19207	12341153	•SOCKET,PLUG-IN ELEC	2
				UOC:A15,B15,B16,H15,H16	
20	XAOZZ	34623	5597593	•COVER ASSEMBLY	1
				UOC:A15,B15,B16,H15,H16	
21	PAOZZ	96906	MS35206-246	•SCREW,MACHINE #8-32 X 5/8	4
				UOC:A15,B15,B16,H15,H16	
22	PAOZZ	96906	MS35338-42	•WASHER,LOCK #8	4
				UOC:A15,B15,B16,H15,H16	
23	PAOZZ	96906	MS51943-35	•NUT,SELF-LOCKING,HE 3/8-16.....	1
				UOC:A15,B15,B16,H15,H16	

SECTION II		TM9-2320-280-24P-1			
(1)	(2)	(3)	(4)	(5)	(6)
ITEM NO	SMR CODE	CAGEC	PART NUMBER	DESCRIPTION AND USABLE ON CODES(UOC)	QTY
24	PAOZZ	96906	MS35338-46	•WASHER,LOCK 3/8 UOC:A15,B15,B16,H15,H16	1
25	PAOZZ	96906	MS27183-13	•WASHER,FLAT 3/8 UOC:A15,B15,B16,H15,H16	1
26	PFOZZ	19207	12341639	•TERMINAL,STUD UOC:A15,B15,B16,H15,H16	1
27	PAOZZ	96906	MS35207-261	•SCREW,MACHINE #10-32 X 3/8 UOC:A15,B15,B16,H15,H16	2
28	PAOZZ	96906	MS35207-264	•SCREW,MACHINE #10-32 X 5/8 UOC:A15,B15,B16,H15,H16	2
29	PAOZZ	96906	MS35207-263	•SCREW,MACHINE #10-32 X 1/2 UOC:A15,B15,B16,H15,H16	8
30	PAOZZ	96906	MS35059-21	•SWITCH,TOGGLE UOC:A15,B15,B16,H15,H16	1
31	PFOZZ	34623	5598218	BRACKET,MOUNTING UOC:A15,B15,B16,H15,H16	1
32	PFOZZ	34623	5598221	BRACKET,MOUNTING UOC:A15,B15,B16,H15,H16	1
33	PAOZZ	96906	MS90725-6	SCREW,CAP,HEXAGON H 1/4-20 X .75 UOC:A15,B15,B16,H15,H16	7
34	PAOZZ	96906	MS35338-44	WASHER,LOCK 1/4 UOC:A15,B15,B16,H15,H16	7
35	PAOZZ	34623	5982526	NUT,PLAIN,BLIND RIV 1/4-20 UOC:A15,B15,B16,H15,H16	4

END OF FIGURE

Section II.

TM 9-2320-280-24P-1

1—
2
thru
13

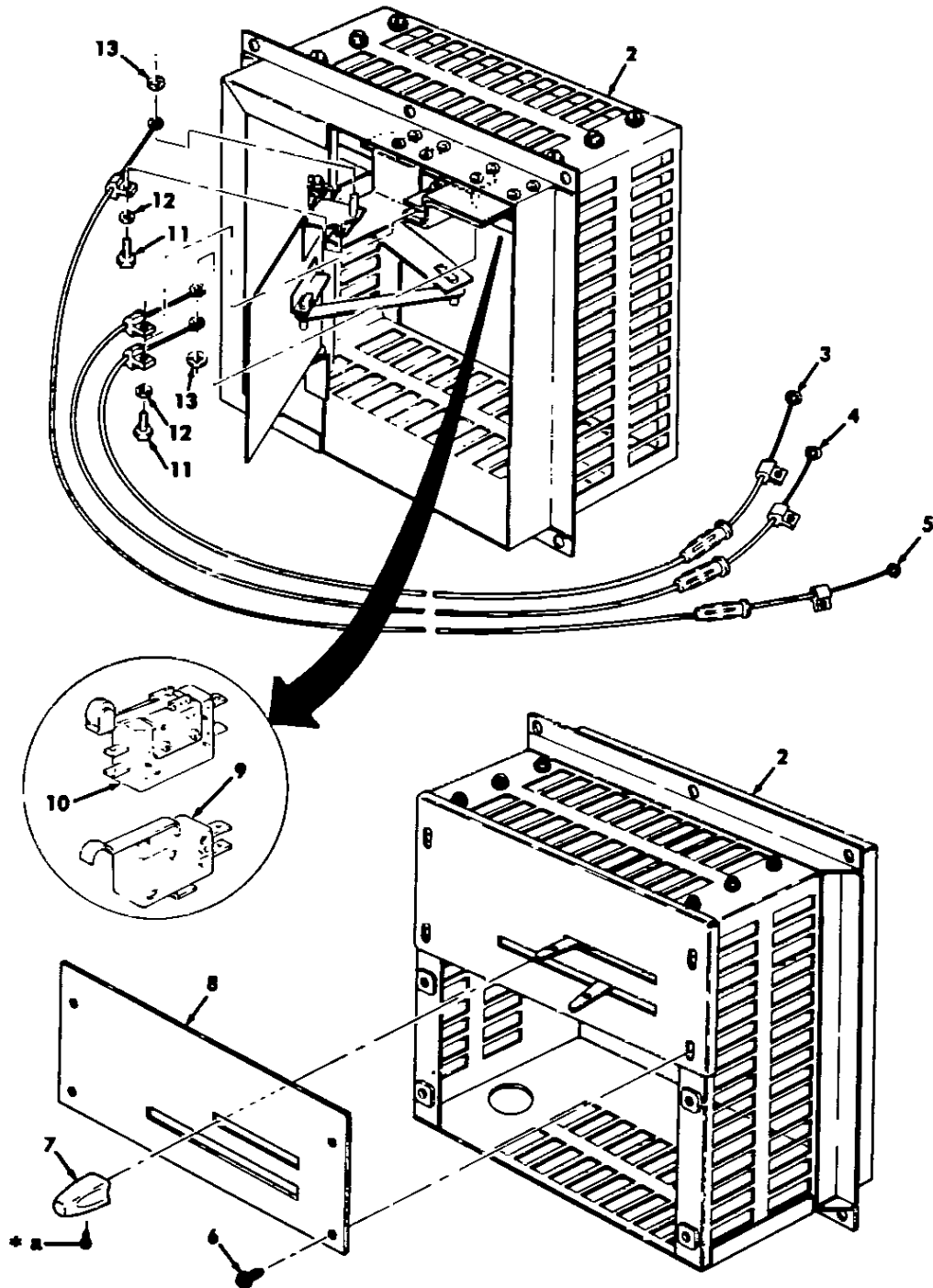

* a PART OF ITEM 7

Figure 47. Air Conditioner and Heater Control Box M997, M997A1 and M997A2 Ambulance.

SECTION II		TM9-2320-280-24P-1			
(1)	(2)	(3)	(4)	(5)	(6)
ITEM NO	SMR CODE	CAGEC	PART NUMBER	DESCRIPTION AND USABLE ON CODES(UOC)	QTY
GROUP 0608 MISCELLANEOUS ITEMS					
FIG. 47 AIR CONDITIONER AND HEATER CONTROL BOX, M997, M997A1, AND M997A2 AMBULANCE					
1	PAOOO	24234	410913	CONTROL BOX,ELECTRI	1
				UOC:A15,B15,H15	
2	XAOZZ	24234	513448	•CONTROL BOX	1
				UOC:A15,B15,H15	
3	PAOZZ	24234	243047	•CONTROL ASSEMBLY,PU.....	1
				UOC:A15,B15,H15	
4	PAOZZ	24234	243046	•CABLE ASSEMBLY,SPEC.....	1
				UOC:A15,B15,H15	
5	PAOZZ	24234	243048	•CONTROL ASSEMBLY,PU.....	1
				UOC:A15,B15,H15	
6	PAOZZ	96906	MS35207-263	•SCREW,MACHINE #10-32 X 1/2	4
				UOC:A15,B15,H15	
7	PAOZZ	99688	58668	•KNOB	2
				UOC:A15,B15,H15	
8	PFOZZ	24234	410915	•PANEL,VEHICULAR OPE.....	1
				UOC:A15,B15,H15	
9	PFOZZ	24234	221504	•SWITCH,SENSITIVE	2
				UOC:A15,B15,H15	
10	PAOZZ	24234	222137	•SWITCH,INTERLOCK.....	1
				UOC:A15,B15,H15	
11	PAOZZ	96906	MS35207-265	•SCREW,MACHINE #10-32 X 3/4	2
				UOC:A15,B15,H15	
12	PAOZZ	96906	MS35338-43	•WASHER,LOCK #10	2
				UOC:A15,B15,H15	
13	PAOZZ	99688	62229	•PUSH-ON NUT 3/16	2
				UOC:A15,B15,H15	

END OF FIGURE

Section II.

TM 9 2320-280-24P-1

1—
2
thru
22

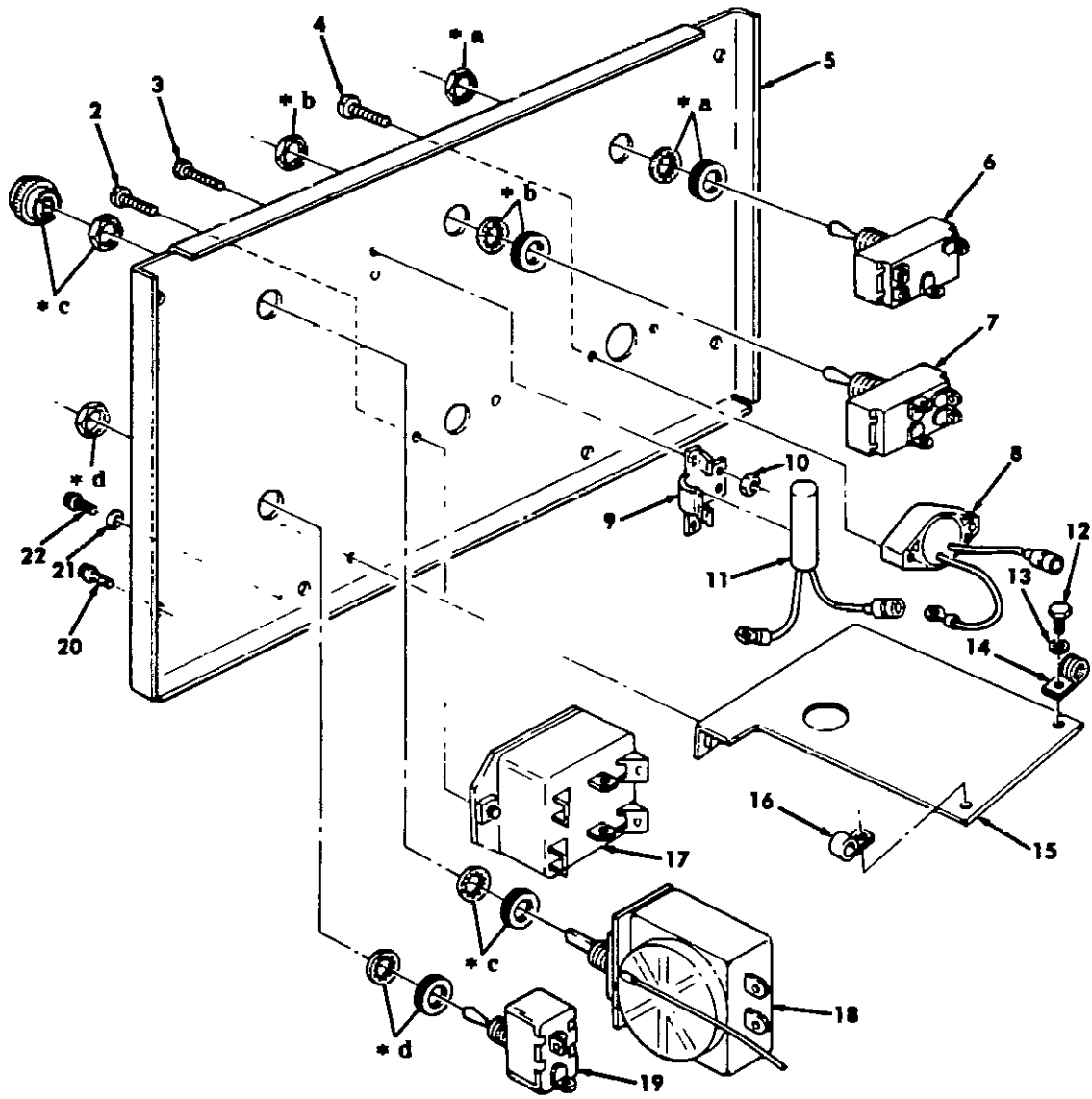

- * a PART OF ITEM 6
- * b PART OF ITEM 7
- * c PART OF ITEM 18
- * d PART OF ITEM 19

Figure 48. Personnel Heater/Vent and A/C Control Panel, M997, M997A1 and M997A2 Ambulance.

SECTION II

TM9-2320-280-24P-1

(1) ITEM NO	(2) SMR CODE	(3) CAGEC	(4) PART NUMBER	(5) DESCRIPTION AND USABLE ON CODES(UOC) GROUP 0608 MISCELLANEOUS ITEMS	(6) QTY
1	PFOOO	24234	410915	FIG. 48 PERSONNEL HEATER/VENT AND A/C CONTROL PANEL, M997, M997A1, AND M997A2 AMBULANCE PANEL, VEHICULAR OPE	1
				UOC: A15, B15, H15	
2	PAOZZ	96906	MS35206-226	•SCREW, MACHINE #6-32 X 1/4	2
				UOC: A15, B15, H15	
3	PAOZZ	96906	MS35206-219	•SCREW, MACHINE #4-40 X 3/4	2
				UOC: A15, B15, H15	
4	PAOZZ	34623	5592863	•SCREW, TAPPING #6-32 X 3/8.....	2
				UOC: A15, B15, H15	
5	XAOZZ	24234	513409	•PANEL	1
				UOC: A15, B15, H15	
6	PAOZZ	96906	MS27407-4	•SWITCH, TOGGLE.....	1
				UOC: A15, B15, H15	
7	PAOZA	99688	65140	•SWITCH, TOGGLE.....	1
				UOC: A15, B15, H15	
8	PAOZZ	19207	12341838	•LIGHT, INDICATOR	1
				UOC: A15, B15, H15	
9	PFOZZ	24234	513310	•BRACKET, MOUNTING	1
				UOC: A15, B15, H15	
10	PAOZZ	96906	MS21045-04	•NUT, SELF-LOCKING, HE #4-40.....	2
				UOC: A15, B15, H15	
11	PAOZZ	19207	12341638	•SWITCH, TILT.....	1
				UOC: A15, B15, H15	
12	PAOZZ	80204	B1821BH025C050N	•SCREW, CAP, HEXAGON H 1/4-20 X .50	2
				UOC: A15, B15, H15	
13	PAOZZ	96906	MS35335-33	•WASHER, LOCK 1/4.....	2
				UOC: A15, B15, H15	
14	PAOZZ	24234	290081	•CLAMP, HOSE.....	1
				UOC: A15, B15, H15	
15	PAOZZ	24234	513444	•BRACKET, MOUNTING	1
				UOC: A15, B15, H15	
16	PAOZZ	96906	MS21333-72	•CLAMP, LOOP 5/8.....	1
				UOC: A15, B15, H15	
17	PAOZZ	96906	MS25307-312	•SWITCH, TOGGLE.....	1
				UOC: A15, B15, H15	
18	PAOZZ	99688	65139	•SWITCH, THERMOSTATIC.....	1
				UOC: A15, B15, H15	
19	PAOZZ	96906	MS25306-222	•SWITCH, TOGGLE.....	1
				UOC: A15, B15, H15	
20	PAOZZ	96906	MS35207-263	•SCREW, MACHINE #10-32 X .50	4
				UOC: A15, B15, H15	
21	PAOZZ	96906	MS35338-43	•WASHER, LOCK #10.....	2
				UOC: A15, B15, H15	
22	PAOZZ	96906	MS35207-265	•SCREW, MACHINE #10-32 X .75	2
				UOC: A15, B15, H15	

END OF FIGURE

Section II.

TM 9-2320-280-24P-1

1 —	2
	thru
	25

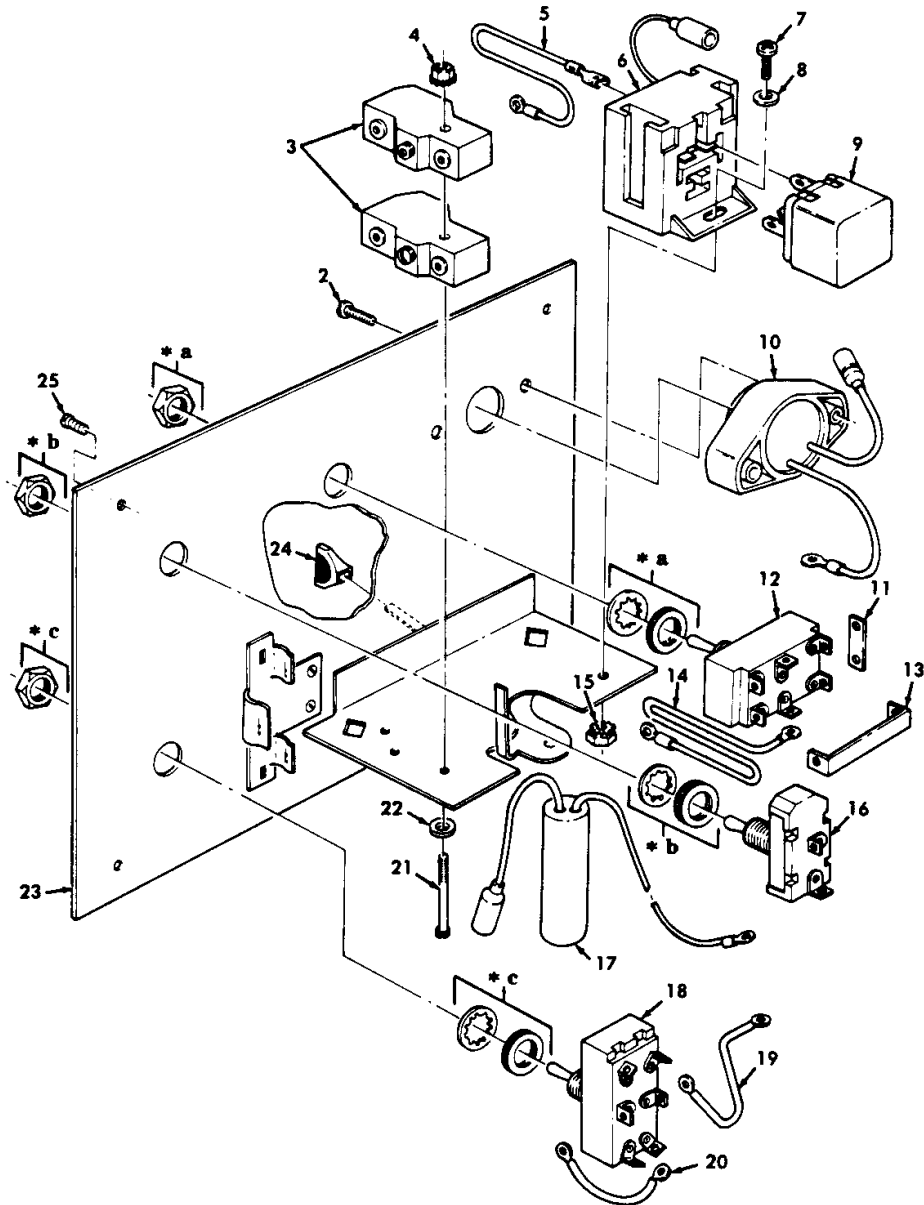

- * a PART OF ITEM 12
- * b PART OF ITEM 16
- * c PART OF ITEM 18

Figure 49. Personnel Heater /Vent and A /C Control Panel, M996 and M996A1 Ambulance

SECTION II

TM9-2320-280-24P-1

(1) ITEM NO	(2) SMR CODE	(3) CAGEC	(4) PART NUMBER	(5) DESCRIPTION AND USABLE ON CODES(UOC)	(6) QTY
GROUP 0608 MISCELLANEOUS ITEMS					
FIG. 49 PERSONNEL HEATER/VENT AND					
A/C CONTROL PANEL, M996 AND M996A1					
AMBULANCE					
1	PAOOO	34623	5597737	CONTROL BOX, ELECTRI..... UOC: B16, H16	1
2	PAOZZ	34623	5592863	•SCREW, TAPPING #6-32 X 3/8..... UOC: B16, H16	2
3	PAOZZ	80138	256A	•SWITCH, TOGGLE..... UOC: B16, H16	2
4	PAOZZ	34623	5593052	•NUT, PLAIN, EXTENDED #6-32..... UOC: B16, H16	2
5	PFOZZ	19207	12341616	•LEAD, ELECTRICAL..... UOC: B16, H16	1
6	PFOZZ	19207	12341153	•SOCKET, PLUG-IN ELEC..... UOC: B16, H16	1
7	PAOZZ	96906	MS35207-263	•SCREW, MACHINE #10-32 X 1/2..... UOC: B16, H16	1
8	PAOZZ	96906	MS51412-2	•WASHER, FLAT #10..... UOC: B16, H16	1
9	PAOZZ	19207	12341154	•RELAY, ELECTROMAGNET 24 VOLTS..... UOC: B16, H16	1
10	PAOZZ	19207	12341838	•LIGHT, INDICATOR..... UOC: B16, H16	1
11	PFOZA	19207	7951748	•PLATE, RETAINING, ELE..... UOC: B16, H16	1
12	PAOZZ	96906	MS25307-312	•SWITCH, TOGGLE..... UOC: B16, H16	1
13	PFOZZ	19207	7951737	•JUMPER ASSEMBLY..... UOC: B16, H16	1
14	PAOZZ	34623	5593479	•JUMPER ASSEMBLY..... UOC: B16, H16	1
15	PAOZZ	34623	5593053	•NUT, SELF-LOCKING, HE #10-32..... UOC: B16, H16	1
16	PAOZZ	96906	MS25306-222	•SWITCH, TOGGLE..... UOC: B16, H16	1
17	PAOZZ	19207	12341638	•SWITCH, TILT..... UOC: B16, H16	1
18	PAOZZ	96906	MS27407-4	•SWITCH, TOGGLE..... UOC: B16, H16	1
19	PFOZZ	19207	12341615-1	•LEAD, ELECTRICAL..... UOC: B16, H16	1
20	PFOZZ	19207	12341615-3	•LEAD, ELECTRICAL.....	1
21	PAOZZ	96906	MS35206-329	•SCREW, MACHINE 6-32 X 1-3/4..... UOC B16, H16	2
22	PAOZZ	96906	MS35338-41	•WASHER, LOCK #6..... UOC: B16, H16	2

SECTION II

TM9-2320-280-24P-1

(1) ITEM NO	(2) SMR CODE	(3) CAGEC	(4) PART NUMBER	(5) DESCRIPTION AND USABLE ON CODES(UOC)	(6) QTY
23	XAOZZ	34623	5597736	•PANEL..... UOC: B16, H16	1
24	PFOZZ	19207	12341850	•KNOB..... UOC: B16, H16	1
25	PAOZZ	34623	5593409	•SCREW, CAP, HEXAGON H #10-32 X 3/4 UOC :B16, H16	4

END OF FIGURE

4 —

5 thru 7

 —

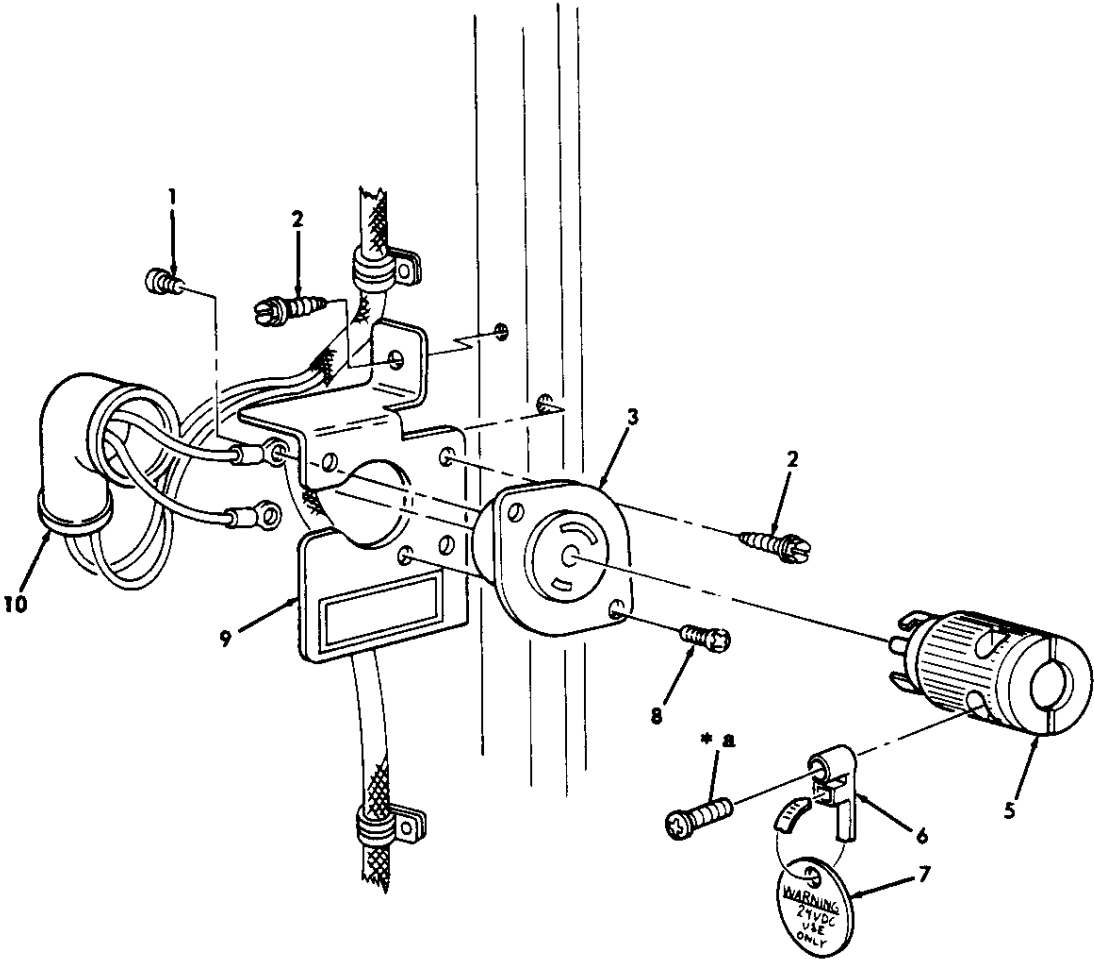

* a PART OF ITEM 4

Figure 50. 24V DC Outlet, Rear, M996, M996A1, M997, M997A1, and M997A2 Ambulance.

SECTION II

TM9-2320-280-24P-1

(1) ITEM NO	(2) SMR CODE	(3) CAGEC	(4) PART NUMBER	(5) DESCRIPTION AND USABLE ON CODES(UOC)	(6) QTY
GROUP 0608 MISCELLANEOUS ITEMS					
FIG. 50 24V DC OUTLET, REAR, M996, M996A1, M997, M997A1, AND M997A2 AMBULANCE					
1	PAOZZ	74545	Y-11296	SCREW, EXTERNALLY RE..... UOC: A15, B15, B16, H15, H16	2
2	PAOZZ	34623	5593409	SCREW, CAP, HEXAGON H #10-32 X 3/4 UOC: A15, B15, B16, H15, H16	3
3	PAOZZ	19207	12341749	CONNECTOR, RECEPTACL..... UOC: A15, B15, B16, H15, H16	1
4	XBOOO	34623	5594317	PLUG ASSEMBLY..... UOC: A15, B15, B16, H15, H16	1
5	PAOZZ	74545	7594VBLK	•CONNECTOR, PLUG, ELEC..... UOC: A16, B15, B16, H15, H16	1
6	PAOZZ	53421	T30MR-0	•STRAP, TIEDOWN, ELECT..... UOC: A15, B15, B16, H15, H16	1
7	PAOZZ	34623	5594319	•PLATE, INSTRUCTION UOC: A15, B15, B16, H15, H16	1
8	PAOZZ	34623	5592819	SCREW, TAPPING #6-32 X 3/8..... UOC: A15, B15, B16, H15, H16	2
9	PFOZZ	19207	12341001	BRACKET, MOUNTING..... UOC: A15, B15, B16, H15, H16	1
10	PFOZZ	72043	5501	CABLE NIPPLE, ELECTR..... UOC: A15, B15, B16, H15, H16	1

END OF FIGURE

4—5

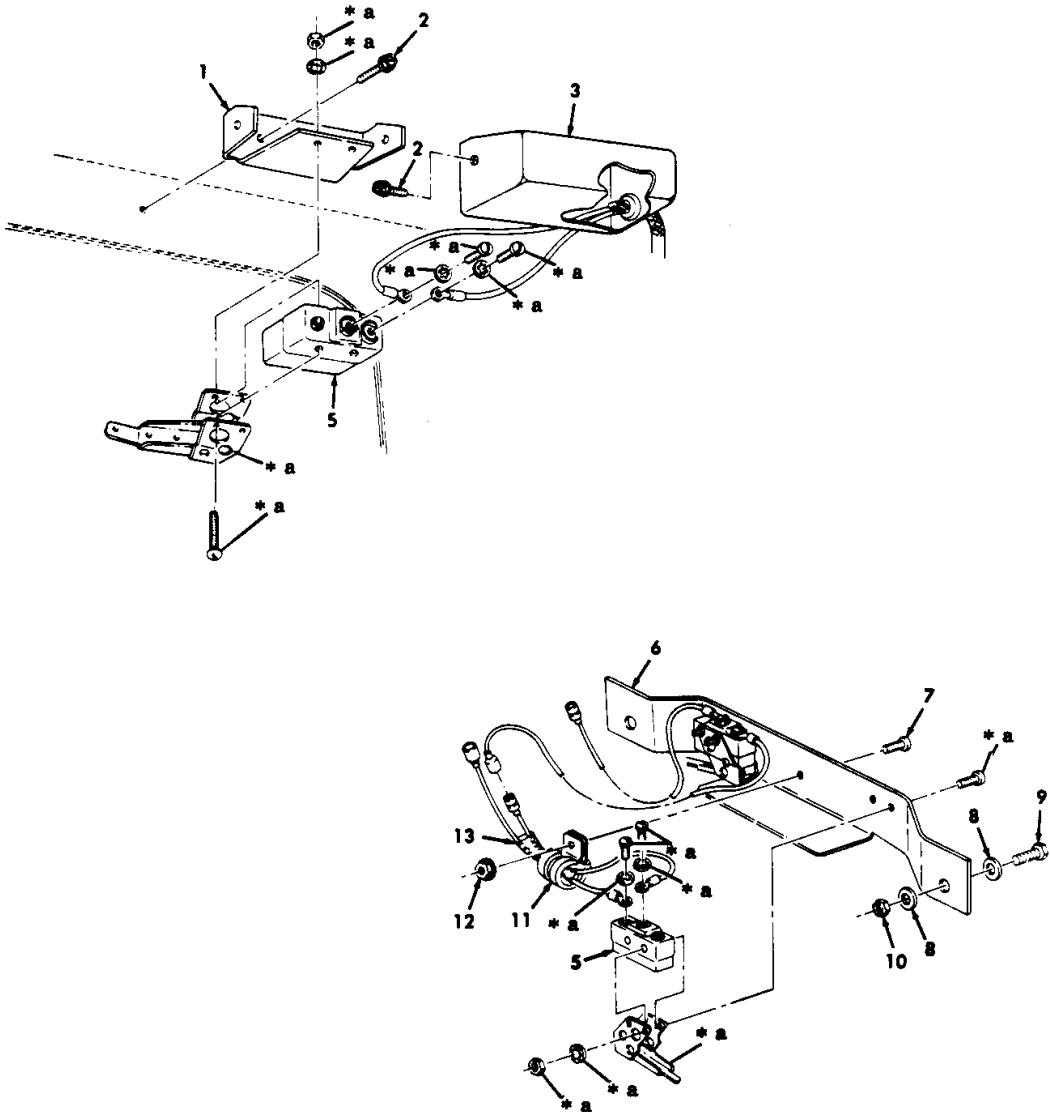

* a PART OF ITEM 4

Figure 51. Front and Rear Blackout Switches, M996, M996A 1, M997, M997A1, and M997A2 Ambulance (Sheet 1 of 2).

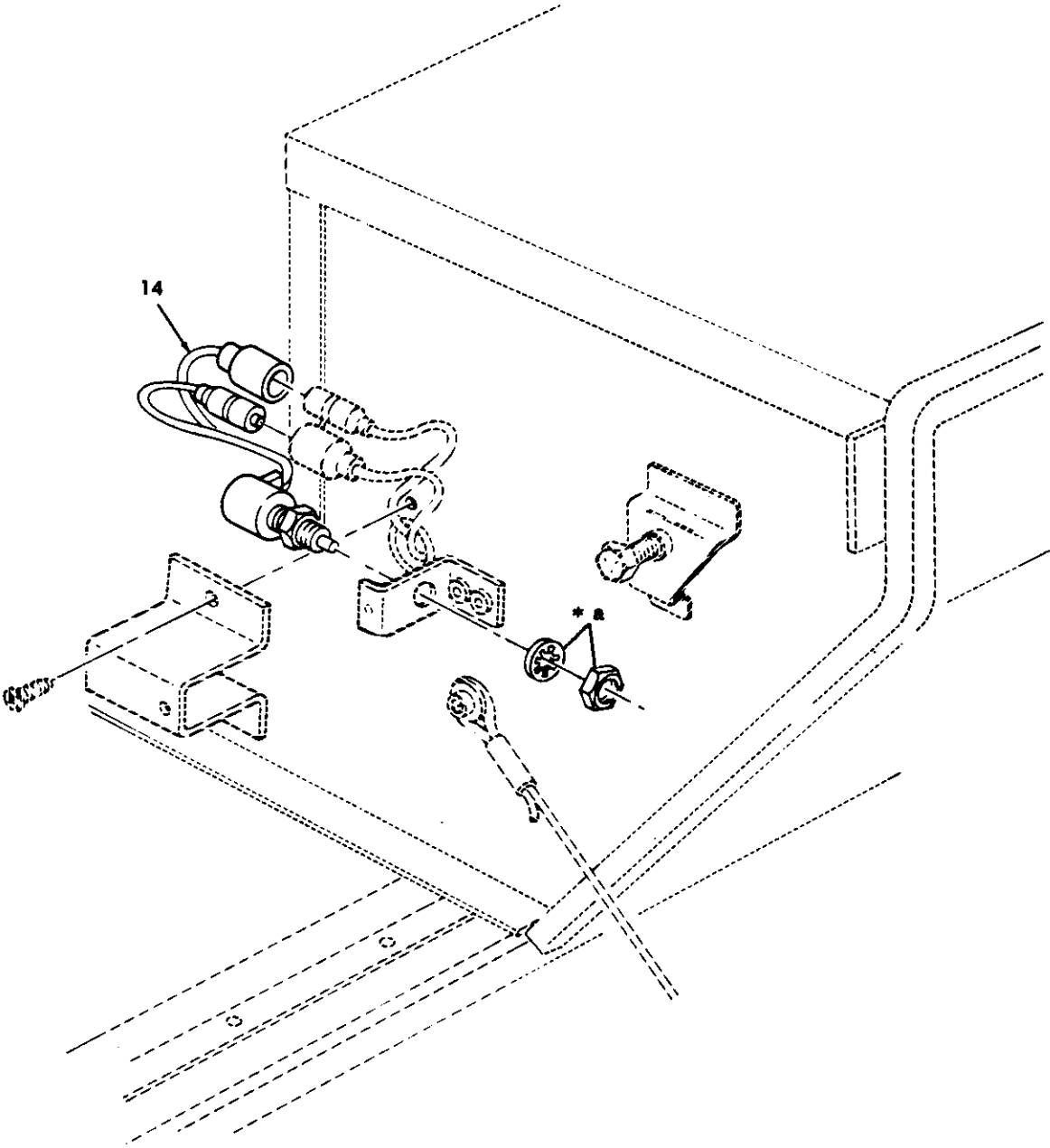

* a PART OF ITEM 14

Figure 61. Front and Rear Blackout Switches, M996, M996A1, M997, M997A1, and M997A2 Ambulance (Sheet 2 of 2).

SECTION II

TM9-2320-280-24P-1

(1) ITEM NO	(2) SMR CODE	(3) CAGEC	(4) PART NUMBER	(5) DESCRIPTION AND USABLE ON CODES(UOC)	(6) QTY
GROUP 0608 MISCELLANEOUS ITEMS					
FIG. 51 FRONT AND REAR BLACKOUT SWITCHES, M996, M996A1, M997, M997A1, AND M997A2 AMBULANCE					
1	PFOZZ	19207	12341484	BRACKET, MOUNTING	1
				UOC: A15, B15, B16, H15, H16	
2	PAOZZ	34623	5593913	SCREW, MACHINE #10-32 X 1/2	4
				UOC: A15, B15, B16, H15, H16	
3	PFOZZ	19207	12341467	JUNCTION BOX	1
				UOC: A15, B15, B16, H15, H16	
4	PFOZZ	19207	12341752	SWITCH, SENSITIVE.....	3
				UOC: A15, B15, B16, H15, H16	
5	PFOZA	91929	BZ-2R5553-A2	SWITCH, SENSITIVE.....	1
				UOC: A15, B15, B16, H15, H16	
6	PFOZZ	19207	12341237	BRACKET, MOUNTING	1
				UOC: A15, B15, B16, H15, H16	
7	PAOZZ	96906	MS35207-266	SCREW, MACHINE #10-32 X 5/8	2
				UOC: A15, B15, B16, H15, H16	
8	PFOZZ	34623	5592828	WASHER, FLAT 1/4	4
				UOC: A15, B15, B16, H15, H16	
9	PFOZZ	96906	MS90725-6	SCREW, CAP, HEXAGON H 1/4-20 X 3/4.	2
				UOC: A15, B15, B16, H15, H16	
10	PFOZZ	34623	5593035	NUT, SELF-LOCKING, HE 1/4-20.....	2
				UOC: A15, B15, B16, H15, H16	
11	PAOZZ	96906	MS21333-77	CLAMP, LOOP.....	1
				UOC: A15, B15, B16, H15, H16	
12	PAOZZ	34623	5593053	NUT, SELF-LOCKING, HE #10-32.....	1
				UOC: A15, B15, B16, H15, H16	
13	PFOZZ	19207	12341408	CABLE ASSEMBLY, SPEC	2
				UOC: A15, B15, B16, H15, H16	
14	PAOZZ	19207	12340927	SWITCH, SENSITIVE.....	1
				UOC: A15, B15, B16, H15, H16	

END OF FIGURE

Section II.

TM 9-2320-280-24P-I

1—
2
thru
26

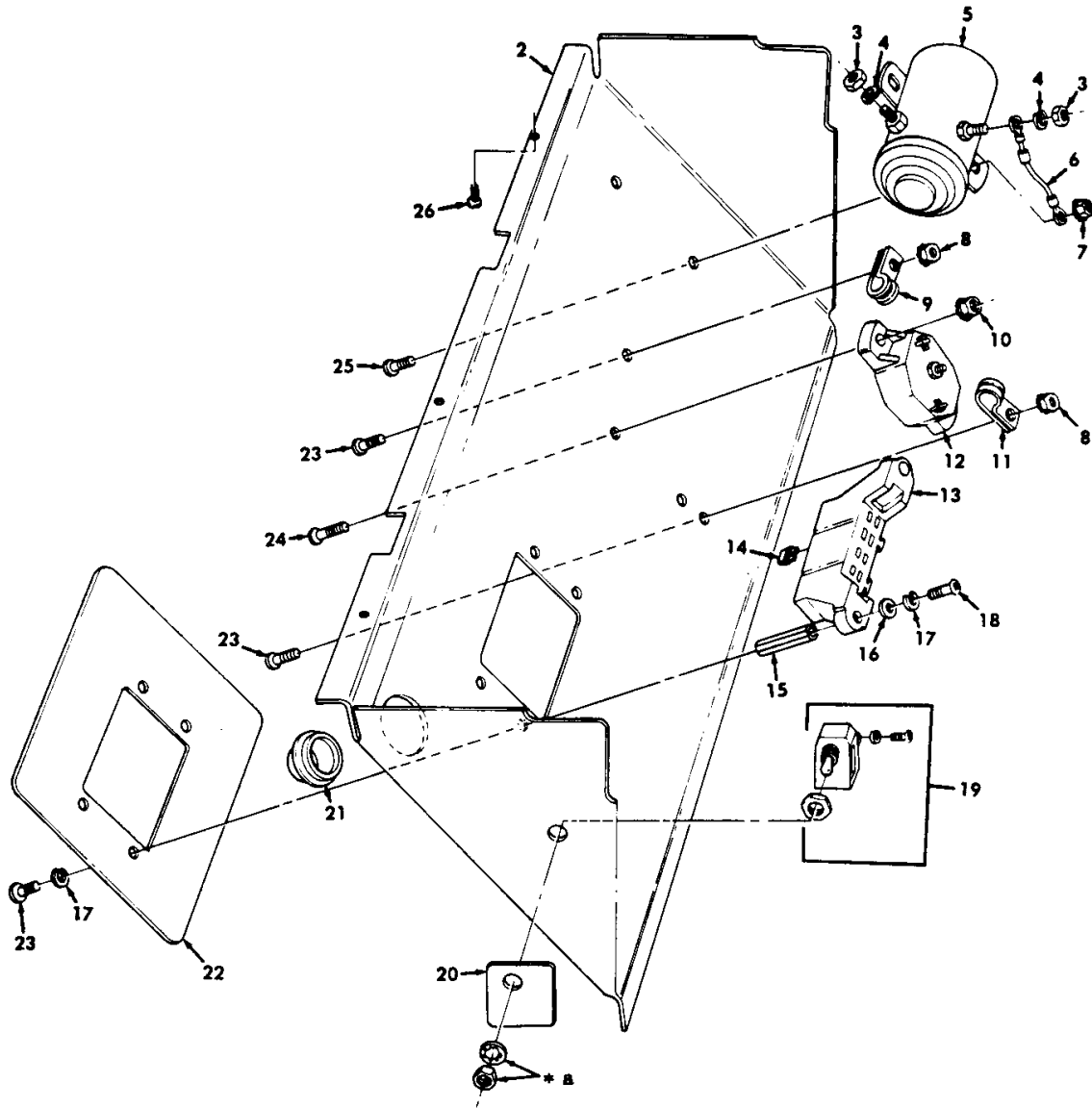

* a PART OF ITEM 19

Figure 52. NBC Control Panel, M996, M996A1, M997, M997A1, and M997A2 Ambulance.

SECTION II

TM9-2320-280-24P-1

(1) ITEM NO	(2) SMR CODE	(3) CAGEC	(4) PART NUMBER	(5) DESCRIPTION AND USABLE ON CODES(UOC)	(6) QTY
GROUP 0608 MISCELLANEOUS ITEMS					
FIG. 52 NBC CONTROL PANEL, M996, M996A1, M997, M997A1, AND M997A2 AMBULANCE					
1	AOOOO	34623	5597601	PANEL ASSEMBLY	1
				UOC: B16, H16	
1	AOOOO	34623	5597197	CONTROL PANEL	1
				UOC: A15, B15, H15	
2	PAOZZ	34623	5598130	•PANEL, BLANK	1
				UOC: A15, B15, B16, H15, H16	
3	PAOZZ	96906	MS51968-6	•NUT, PLAIN, HEXAGON 5/16-24.....	2
				UOC: A15, B15, B16, H15, H16	
4	PAOZZ	96906	MS35338-45	•WASHER, LOCK 5/16	2
				UOC: A15, B15, B16, H15, H16	
5	PFOZZ	19207	12341416	•RELAY, ELECTROMAGNET	1
				UOC: A15, B15, B16, H15, H16	
6	PFOZZ	19207	12341840	•SEMICONDUCTOR DEVIC	1
				UOC: A15, B15, B16, H15, H16	
7	PAOZZ	34623	5593033	•NUT, SELF-LOCKING 1/4-20.....	2
				UOC: A15, B15, B16, H15, H16	
8	PAOZZ	34623	5593053	•NUT, SELF-LOCKING, HE #10-32.....	3
				UOC: A15, B15, B16, H15, H16	
9	PFOZZ	96906	MS21333-76	•CLAMP, LOOP.....	1
				UOC: A15, B15, H15	
9	PFOZZ	96906	MS21333-75	•CLAMP, LOOP.....	1
				UOC: B16, H16	
10	PAOZZ	34623	5592998	•NUT #8-32.....	2
				UOC: A15, B15, B16, H15, H16	
11	PFOZZ	96906	MS21333-77	•CLAMP, LOOP.....	1
				UOC: A15, B15, B16, H15, H16	
12	PAOZZ	12436	667201-011	•RESISTOR, VOLTAGE SE	1
				UOC :A15, B15, B16, H15, H16	
13	PFOZZ	34623	5995726	•FUSEHOLDER, BLOCK	2
				UOC: A15, B15, B16, H15, H16	
14	PAOZZ	75915	257020	•FUSE, ENCLOSED LINK 20 AMP	8
				UOC: A15, B15, B16, H15, H16	
15	PFOZZ	80205	NAS1831A6E28	•POST, ELECTRICAL-MEC	4
				UOC: A15, B15, B16, H15, H16	
16	PAOZZ	96906	MS51412-2	•WASHER, FLAT #10	4
				UOC: A15, B15, B16, H15, H16	
17	PAOZZ	96906	MS35338-43	•WASHER, LOCK #10.....	8
				UOC: A15, B15, B16, H15, H16	
18	PAOZZ	96906	MS35207-265	•SCREW, MACHINE #10-32 X 3/4	4
				UOC: A15, B15, B16, H15, H16	
19	PAOZZ	13445	5582	•SWITCH, TOGGLE.....	1
				UOC: A15, B15, B16, H15, H16	

SECTION II

TM9-2320-280-24P-1

(1) ITEM NO	(2) SMR CODE	(3) CAGEC	(4) PART NUMBER	(5) DESCRIPTION AND USABLE ON CODES(UOC)	(6) QTY
20	PFOZZ	19207	12341326	•MARKER, IDENTIFICATIO..... UOC: A15, B15, B16, H15, H16	1
21	PAOZZ	28520	2723	•PLUG, PROTECTIVE, DUS..... UOC: A15, B15, B16, H15, H16	1
22	PFOZZ	19207	12341622	•PLATE, IDENTIFICATIO..... UOC: A15, B15, H15	1
22	PFOZZ	19207	12341621	•PLATE, IDENTIFICATIO..... UOC: B16, H16	1
23	PAOZZ	96906	MS51958-64	•SCREW, MACHINE #10-32 X 5/3 UOC: A15, B15, H15	6
23	PAOZZ	96906	MS35207-263	•SCREW, MACHINE #10-32 X 1/2 UOC: B16, H16	6
24	PAOZZ	96906	MS35206-246	•SCREW, MACHINE #8-32 X 5/8 UOC: A15, B15, B16, H15, H16	2
25	PAOZZ	96906	MS35206-281	•SCREW, MACHINE 1/4-20 X 3/4..... UOC: A15, B15, B16, H15, H16	2
26	PAOZZ	34623	5593913	•SCREW, MACHINE #10-32 X 1/2..... UOC: A15, B15, B16, H15, H16	6

END OF FIGURE

4 —

5
thru
10

 —

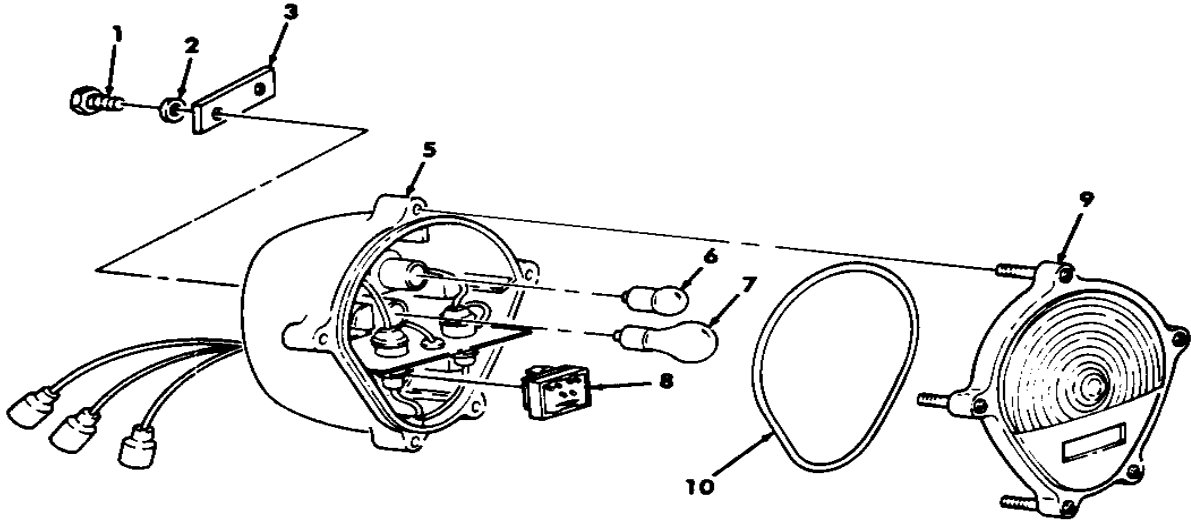

Figure 53. Front Composite Light and Mounting Hardware.

SECTION II

TM9-2320-280-24P-1

(1) ITEM NO	(2) SMR CODE	(3) CAGEC	(4) PART NUMBER	(5) DESCRIPTION AND USABLE ON CODES(UOC)	(6) QTY
GROUP 0609 LIGHT					
FIG. 53 FRONT COMPOSITE LIGHT AND MOUNTING HARDWARE					
1	PAOZZ	80204	B1821BH038C075N	SCREW, CAP, HEXAGON H 3/8-16 X .75	4
2	PAOZZ	96906	MS27183-10	WASHER, FLAT 3/6	4
3	PAOZZ	19207	12338608	PLATE, MOUNTING	2
4	PAOOO	19207	11614156	LIGHT, PARKING	2
5	PFOZZ	19207	11639541	•BODY ASSEMBLY.....	1
6	PAOZZ	96906	MS15570-623	•LAMP, INCANDESCENT.....	1
7	PAOZZ	96906	MS35478-1683	•LAMP, INCANDESCENT.....	1
8	PAOZZ	19207	12360865	•SEMICONDUCTOR DEVIC	1
9	PAOZZ	19207	11639546	•LENS, LIGHT.....	1
10	PAOZZ	19207	11639519-1	•PACKING, PREFORMED.....	1

END OF FIGURE

4 —

5 thru 11

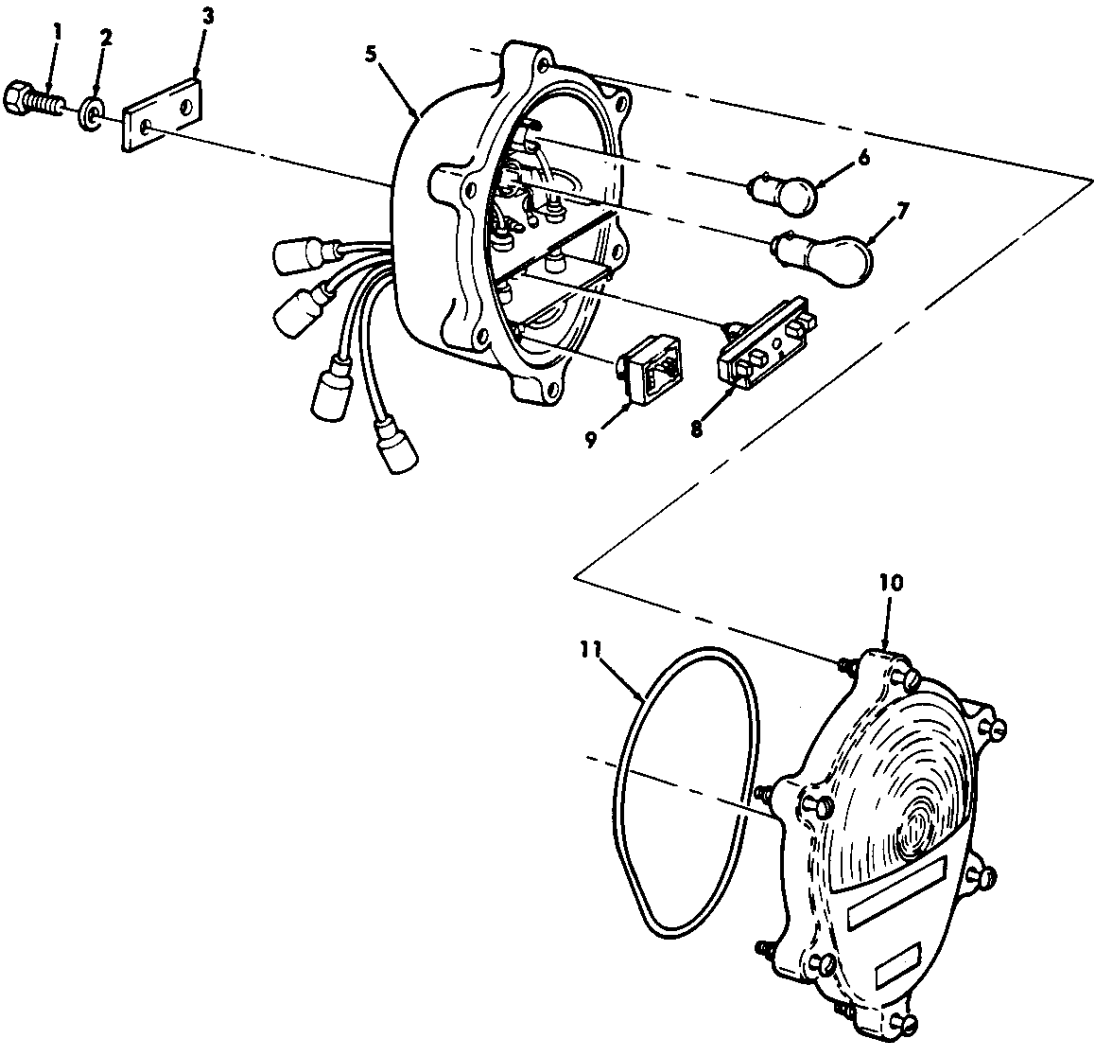

Figure 54. Rear Composite Light and Mounting Hardware.

SECTION II

TM9-2320-280-24P-1

(1) ITEM NO	(2) SMR CODE	(3) CAGEC	(4) PART NUMBER	(5) DESCRIPTION AND USABLE ON CODES(UOC)	(6) QTY
GROUP 0609 LIGHTS					
FIG. 54 REAR COMPOSITE LIGHT AND MOUNTING HARDWARE					
1	PAOZZ	80204	B1821BH038C075N	SCREW, CAP, HEXAGON H 3/8-16 X 3/4.....	4
2	PAOZZ	96906	MS27183-14	WASHER, FLAT 3/8	4
3	PAOZZ	19207	12338608	PLATE, MOUNTING	2
4	PAOOO	19207	12375837	TAILLIGHT, VEHICULAR.....	2
5	PFOZZ	19207	12375838	•BODY ASSEMBLY.....	1
6	PAOZZ	96906	MS15570-623	•LAMP, INCANDESCENT.....	1
7	PAOZZ	96906	MS35478-1683	•LAMP, INCANDESCENT.....	1
8	PAOZZ	19207	12360850-1	•LIGHT, MARKER, CLEAR.....	2
9	PAOZZ	19207	12360870-2	•STOP LIGHT, VEHICULA.....	1
10	PAOZZ	19207	12375841	•LENS, LIGHT.....	1
11	PAOZZ	19207	11639519-2	•PACKING, PREFORMED.....	1

END OF FIGURE

Section II.

TM 9-2320-280-24P-1

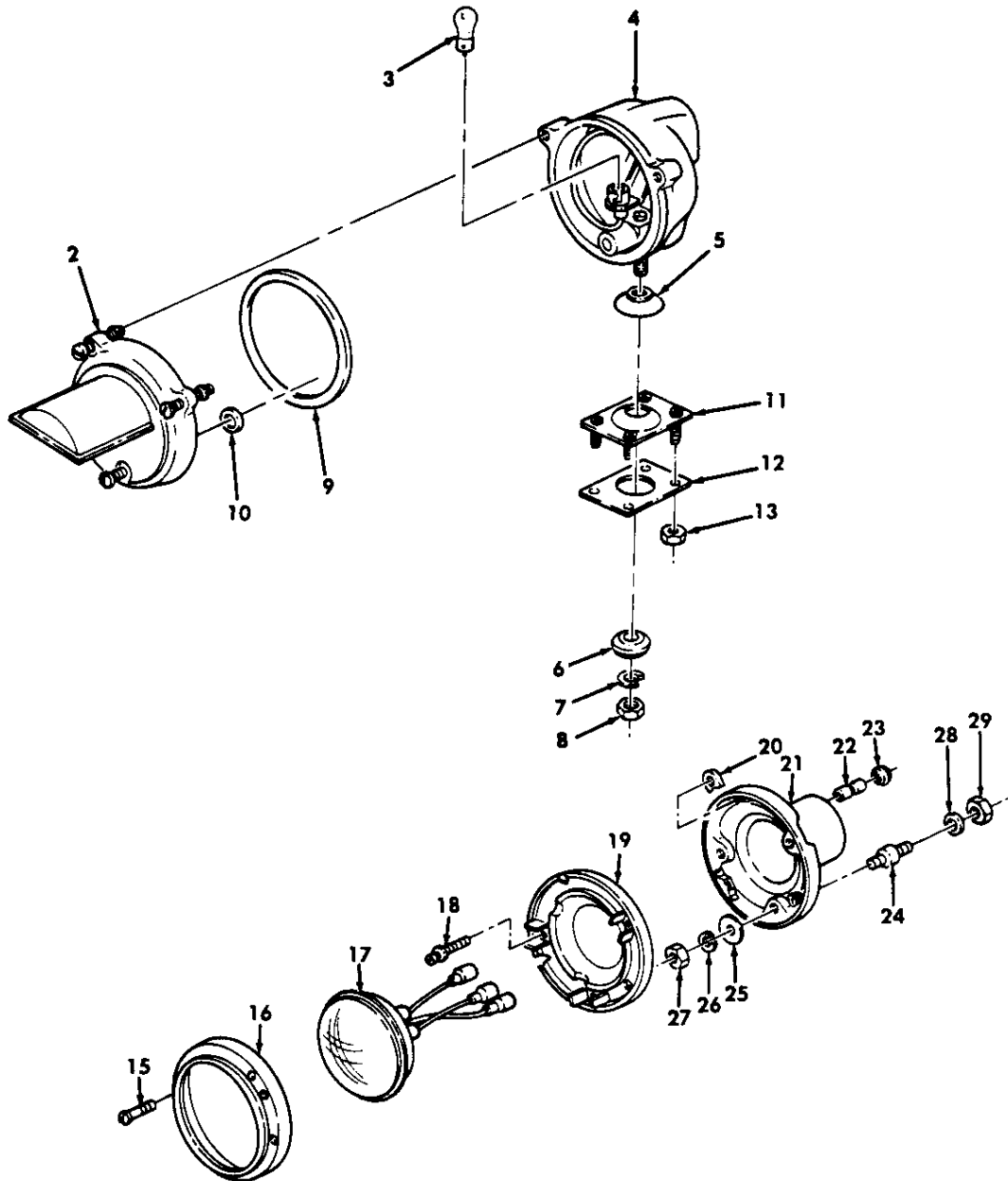
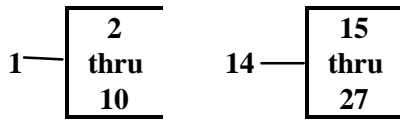

Figure 55. Blackout Lamp and Head light Assembly.

SECTION II

TM9-2320-280-24P-1

(1) ITEM NO	(2) SMR CODE	(3) CAGEC	(4) PART NUMBER	(5) DESCRIPTION AND USABLE ON CODES(UOC)	(6) QTY
GROUP 0609 LIGHTS					
FIG. 55 BLACKOUT LAMP AND HEADLIGHT ASSEMBLY					
1	PAOOO	19207	11668932	HEADLIGHT.....	1
2	PFOZZ	5A910	DC8217	.DOOR, BLACKOUT LAMP.....	1
3	PAOZZ	96906	MS35478-1683	.LAMP, INCANDESCENT.....	1
4	PAOZZ	5A910	DC8218	.RETAINER, LENS.....	1
5	PAOZZ	19207	11668979	.WASHER, LOCK 13/32.....	1
6	PAOZZ	19207	5294507	.WASHER, FINISHING.....	1
7	PAOZZ	96906	MS35338-46	.WASHER, LOCK 3/8.....	1
8	PAOZZ	96906	MS51967-8	.NUT, PLAIN, HEXAGON 3/8-16.....	1
9	PAOZZ	34623	MA128-21182	.GASKET.....	1
10	PAOZZ	34904	DC8226	.GASKET.....	3
11	PAOZZ	19207	12338605	COVER, ACCESS.....	1
12	PFOZZ	19207	12338606	SPACER, PLATE.....	1
13	PAOZZ	34623	5593049	NUT, PLAIN, ASSEMBLED #10-24.....	4
14	PAOOO	19207	12338611	HEADLIGHT.....	2
15	PAOZZ	19207	8741437	.SCREW, EXTERNALLY RE 1/4-20 X 1.125.....	3
16	PAOZZ	19207	8741446	.RING, RETAINING.....	1
17	PAOZZ	19207	8741491	.LAMP, INCANDESCENT.....	1
18	PAOZZ	19207	7538146	.SCREW, EXTERNALLY RE 1/4-2B X 1.00.....	2
19	PFOZZ	19207	8741447	.RETAINER, LENS.....	1
20	PFOZZ	19207	8741435	.NUT BLANK.....	2
21	PFOZZ	19207	8741461	.HOUSING, LIGHT.....	1
22	PAOZZ	19207	8741492	.ADAPTER, CONNECTOR.....	3
23	PAOZZ	19207	8741442	.GROMMET, NONMETALLIC.....	3
24	PAOZZ	34623	5591169	.MOUNT, RESILIENT.....	3
25	PAOZZ	19207	5310615	.WASHER, FLAT 1/4.....	3
26	PAOZZ	96906	MS35338-44	.WASHER, LOCK 1/4.....	3
27	PAOZZ	96906	MS51968-2	.NUT, PLAIN, HEXAGON 1/4-28.....	3
28	PAOZZ	96906	MS27183-10	WASHER, FLAT 1/4.....	6
29	PAOZZ	24617	271175	NUT, SELF-LOCKING, HE 1/4-28.....	6

END OF FIGURE

1 — 2
thru
4

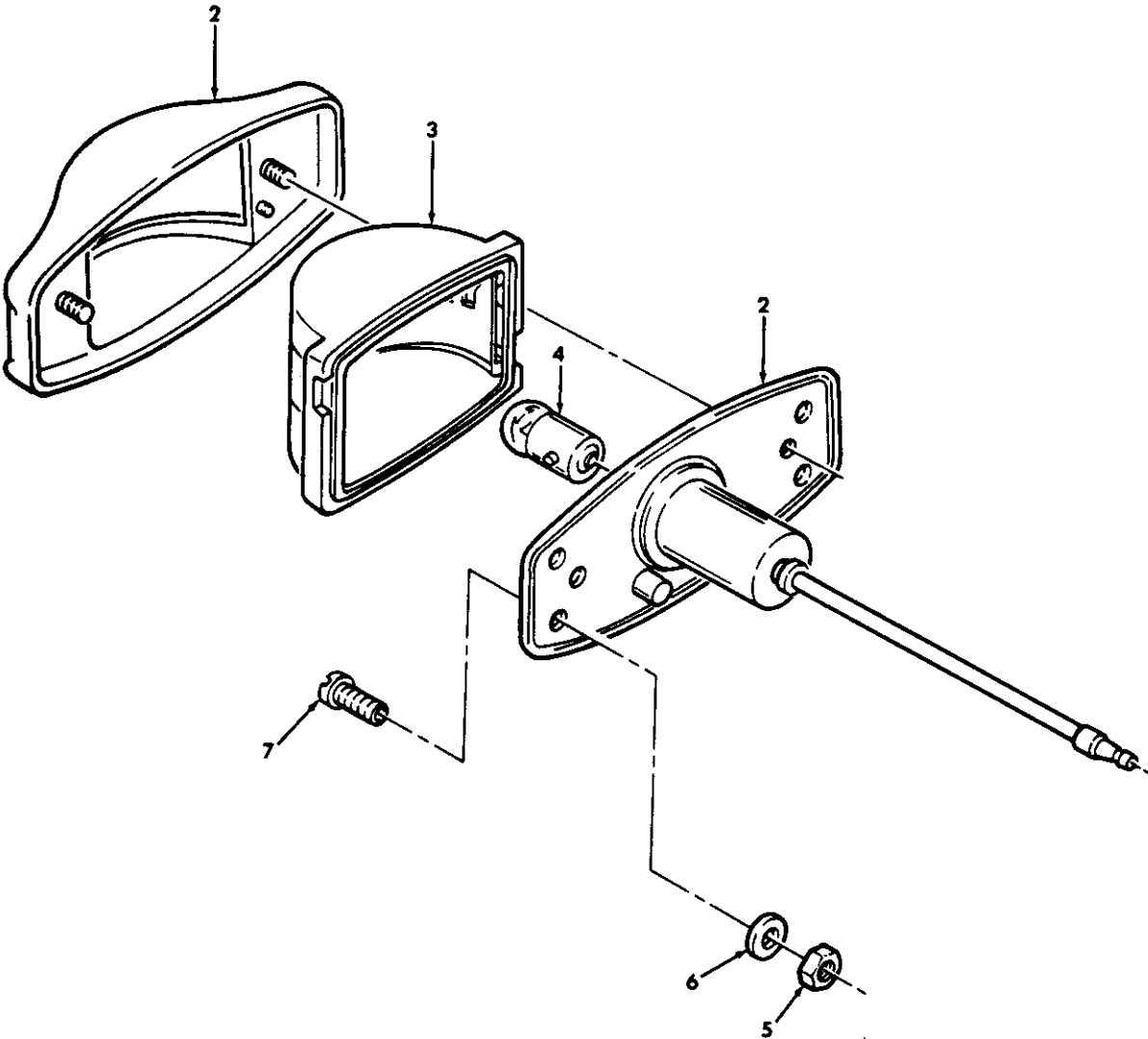
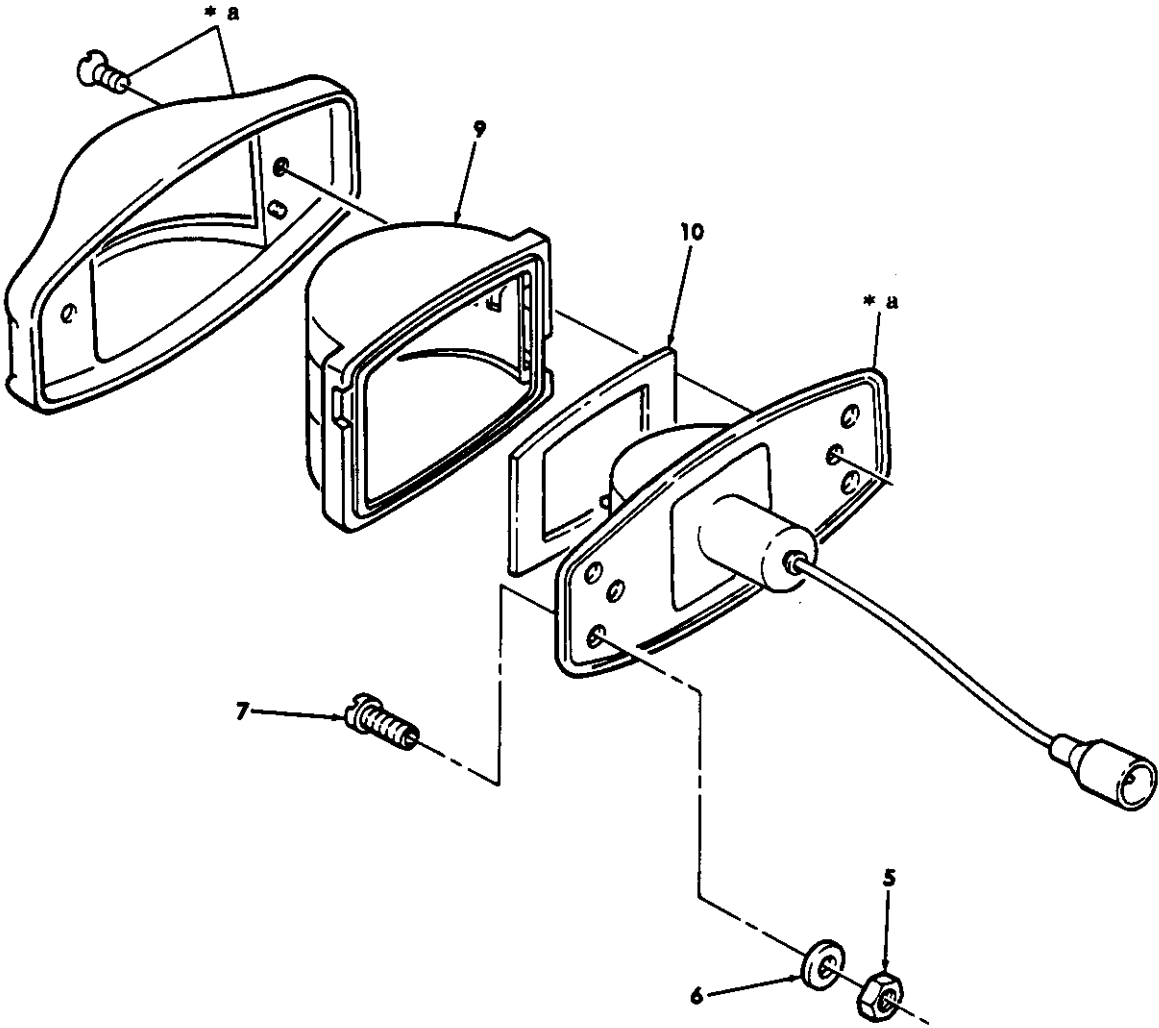

Figure 56. Clearance Marker Light Assembly (Sheet 1 of 2).

Section II.

TM 9-2320-280-24P-1

8	9
	and
	10



* a PART OF ITEM 8

Figure 56. Clearance Marker Light Assembly (Sheet 2 of 2).

SECTION II

TM9-2320-280-24P-1

(1) ITEM NO	(2) SMR CODE	(3) CAGEC	(4) PART NUMBER	(5) DESCRIPTION AND USABLE ON CODES(UOC)	(6) QTY
GROUP 0609 LIGHTS					
FIG. 56 CLEARANCE MARKER LIGHT ASSEMBLY					
1	PAOOO	19207	12338610-2	LIGHT, MARKER, CLEARA FRONT..... UOC: AVY, A11, A13, A14, A15, A20, A24, A25, A26, A27, B16, B17, B18, HVY, H11, H13, H14, H15, H16, H17, H18, H20, H21, H24, H25, H26, H27, H28	2
1	PAOOO	19207	12338610-1	LIGHT, MARKER, CLEARA REAR..... UOC: AVY, A11, A13, A14, A15, A20, A24, A25, A26, A27, B16, B17, B18, HVY, H11, H13, H14, H15, H16, H17, H18, H20, H21, H24, H25, H26, H27, H28	2
2	PFOZZ	96906	MS35422-1	•LIGHT, MARKER, CLEARA REAR AND FRONT ... UOC: AVY, A11, A13, A14, A15, A20, A24, A25, A26, A27, B16, B17, B18, HVY, H11, H13, H14, H15, H16, H17, H13, H20, H21, H24, H25, H26, H27, H28	1
3	PAOZZ	96906	MS35421-1	•LENS, LIGHT FRONT, AMBER..... UOC: AVY, A11, A13, A14, A15, A20, A24, A25, A26, A27, B16, B17, B18, HVY, H11, H13, H14, H15, H16, H17, H19, H20, H21, H24, H25, H26, H27, H28	1
3	PAOZZ	96906	MS35421-2	•LENS, LIGHT REAR, RED UOC: AVY, A11, A13, A14, A15, A20, A24, A25, A26, A27, B16, B17, B18, HVY, H11, H13, H14, H15, H16, H17, H18, H20, H21, H24, H25, H26, H27, H28	1
4	PAOZZ	96906	MS15570-1251	•LAMP, INCANDESCENT REAR..... UOC: AVY, A11, A13, A14, A15, A20, A24, A25, A26, A27, B16, B17, B18, HVY, H11, H13, H14, H15, H16, H17, H18, H20, H21, H24, H25, H26, H27, H28	1
5	PAOZZ	96906	MS35649-205	NUT, PLAIN, HEXAGON REAR, #10-24	8
5	PAOZZ	34623	5593048	NUT, SELF-LOCKING, HE FRONT, #10-32	8
6	PAOZZ	96906	MS27183-42	WASHER, FLAT REAR, #10	16
7	PAOZZ	96906	MS35207-266	SCREW, MACHINE REAR, #10-24 X 5/8	8
7	PAOZZ	96906	MS35206-264	SCREW, MACHINE FRONT, #10-32 X 7/8	8
8	PAOOO	19207	12446845-1	LIGHT, MARKER FRONT CLEARANCE..... UOC: BVY, B15, B20, B24, B25, C17	2
8	PAOOO	19207	12446845-2	LIGHT, MARKER REAR CLEARANCE UOC: BVY, B15, B20, B24, B25, C17	2
9	PAOZZ	96906	MS35421-1	•LENS, LIGHT FRONT, AMBER..... UOC: BVY, B15, B20, B24, B25, C17	1
9	PAOZZ	96906	MS35421-2	•LENS, LIGHT REAR, RED UOC: BVY, B15, B20, B24, B25, C17	1
10	PAOZZ	19207	7526509	•FELT, MECHANICAL, PRE UOC: BVY, B15, B20, B24, B25, C17	1

END OF FIGURE

5 —

6 thru 11

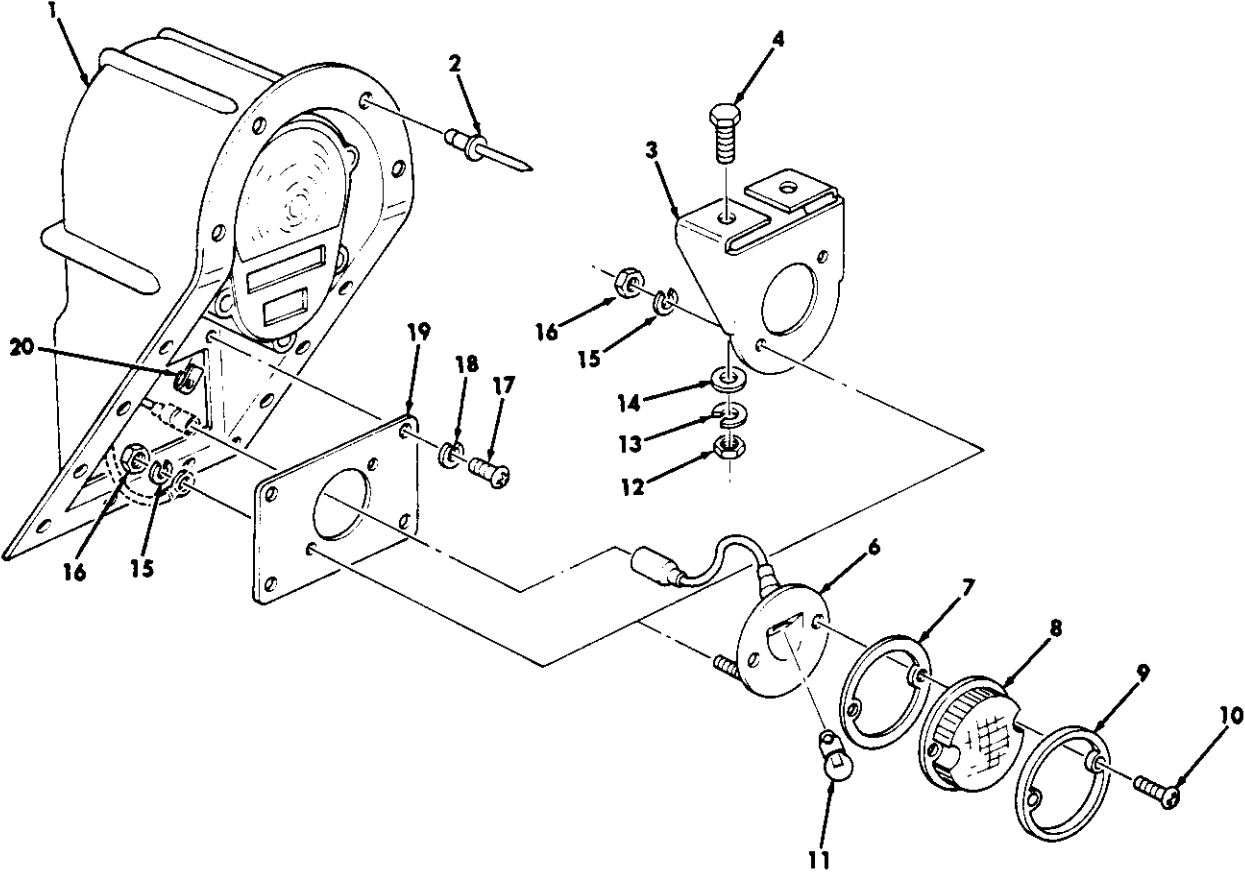

Figure 57. Backup Light Assembly and Mounting Hardware.

SECTION II

TM9-2320-280-24P-1

(1) ITEM NO	(2) SMR CODE	(3) CAGEC	(4) PART NUMBER	(5) DESCRIPTION AND USABLE ON CODES(UOC)	(6) QTY
GROUP 0609 LIGHTS					
FIG. 57 BACKUP LIGHT ASSEMBLY AND MOUNTING HARDWARE					
1	PBOZZ	19207	12341575	BRACKET, MOUNTING	1
				UOC: A15, B15, B16, H15, H16	
2	PAOZZ	81349	M7885/2-6-04	RIVET, BLIND 3/16.....	13
				UOC: A15, B15, H15	
2	PAOZZ	11815	BAPKTR-64K2X	RIVET, BLIND 3/16 X .50-.250 GRIP.....	13
				UOC: B16, H16	
3	PAOZZ	19207	12338676	BRACKET, ANGLE.....	2
				UOC: A20, B20, H20	
4	PAOZZ	23862	180020	BOLT, MACHINE.....	2
				UOC: A20, B20, H20	
5	PAOOO	81834	01-6201-93	LIGHT, BACKUP.....	2
				UOC: A15, A20, B15, B16, B20, H15, H16, H20	
6	PFOZZ	81834	29-1063-02	•LIGHT, BACKUP.....	1
				UOC:A15, A20, B15, B16, B20, H15, H16, H20	
7	PAOZZ	81834	61-2028-01	•GASKET	1
				UOC: A15, A20, B15, B16, B20, H15, H16, H20	
8	PAOZZ	81834	90221	•LENS, LIGHT.....	1
				UOC: A15, A20, B15, B16, B20, H15, H16, H20	
9	PFOZZ	81834	10-7005-06	•BEZEL, INSTRUMENT MO.....	1
				UOC: A15, A20, B15, B16, B20, H15, H16, H20	
10	PAOZZ	81834	23-0118-27	•SCREW, MACHINE #10.....	2
				UOC: A15, A20, B15, B16, B20, H15, H16, H20	
11	PAOZZ	96906	MS35478-1683	•LAMP, INCANDESCENT.....	1
				UOC: A15, A20, B15, B16, B20, H15, H16, H20	
12	PAOZZ	96906	MS51967-2	NUT, PLAIN, HEXAGON 1/4-20.....	4
				UOC: A20, B20, H20	
13	PAOZZ	96906	MS35338-46	WASHER, LOCK 1/4	4
				UOC: A20, B20, H20	
14	PAOZZ	96906	MS27183-10	WASHER, FLAT 1/4	4
				UOC: A20, B20, H20	
15	PAOZZ	72582	120217	WASHER, LOCK #10.....	4
				UOC: A15, A20, B15, B16, B20, H15, H16, H20	
16	PAOZZ	96906	MS35649-202	NUT, PLAIN, HEXAGON #10-24.....	4
				UOC: A15, A20, B15, B16, B20, H15, H16, H20	
17	PAOZZ	96906	MS51957-47	SCREW, MACHINE #8-32 X 3/4.....	4
				UOC: A15, B15, B16, H15, H16	
18	PAOZZ	96906	MS35338-42	WASHER, LOCK #8.....	4
				UOC: A15, B15, B16, H15, H16	
19	PAOZZ	19207	12341544	BACKING PLATE, LIGHT	1
				UOC: A15, B15, B16, H15, H16	
20	PAOZZ	78553	C-14329-8A04	NUT, SHEET SPRING #8-32.....	4
				UOC: A15, B15, B16, H15, H16	

END OF FIGURE

Section II.

TM 9-2320-280-24P-1

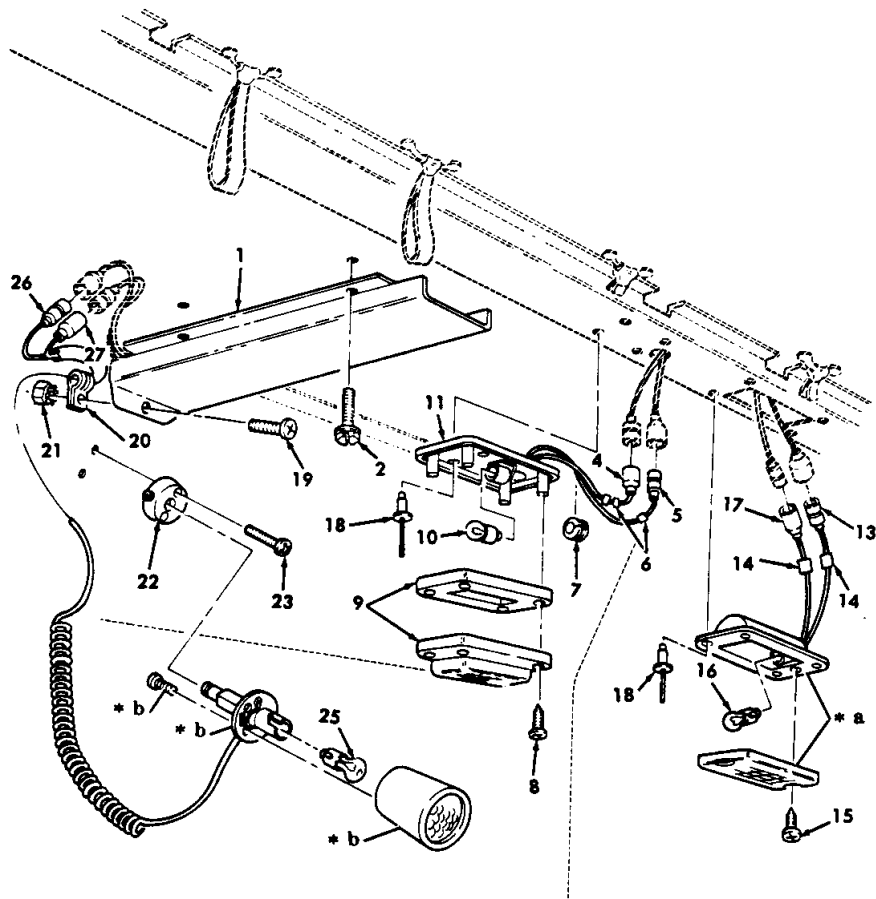
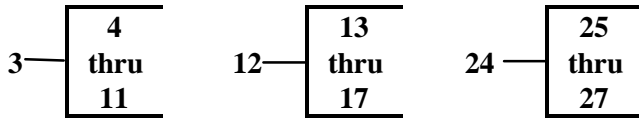

- * a PART OF ITEM 12
- * b. PART OF ITEM 24

Figure 58. Blackout, Dome, and Spotlight, M996, M996A1, M997, M997A1, and M997A2 Ambulance.

SECTION II

TM9-2320-280-24P-1

(1) ITEM NO	(2) SMR CODE	(3) CAGEC	(4) PART NUMBER	(5) DESCRIPTION AND USABLE ON CODES(UOC)	(6) QTY
GROUP 0609 LIGHTS					
FIG. 58 BLACKOUT, DOME, AND SPOTLIGHT, M996, M996A1, M997, M997A1, AND M997A2 AMBULANCE					
1	PFOZZ	34623	5597243	MOLDING, METAL..... UOC: A15, B15, B16, H15, H16	2
2	PAOZZ	34623	5593409	SCREW, CAP, HEXAGON H #10-32 X 3/4 UOC: A15, B15, B16, H15, H16	8
3	PFOOO	22973	922-921-02	LIGHT, MARKER, CLEARA UOC: A15, B15, B16, H15, H16	2
4	PAOZZ	96906	MS27142-2	•CONNECTOR, PLUG, ELEC..... UOC: A15, B15, B16, H15, H16	1
5	PAOZA	96906	MS27144-1	•CONNECTOR, PLUG, ELEC..... UOC: A15, B15, B16, H15, H16	1
6	PAOZZ	81349	M43436/3-1	•BAND, MARKER..... UOC: A15, B15, B16, H15, H16	3
7	PAOZZ	96906	MS35489-115	•GROMMET, NONMETALLIC..... UOC: A15, B15, B16, H15, H16	1
8	PAOZZ	96906	MS51849-11	•SCREW, MACHINE #6-32 X 3/4 UOC: A15, B15, B16, H15, H16	4
9	PAOZZ	22973	922-929-00	•LENS, LIGHT..... UOC: A15, B15, B16, H15, H16	1
10	PAOZZ	62607	1309	•LAMP, INCANDESCENT 15 CANDLE POWER UOC: A15, B15, B16, H15, H16	1
11	PAOZZ	22973	922-925-10	•BASE, LAMPHOLDER..... UOC: A15, B15, B16, H15, H16	1
12	PFOOO	19207	12341239	LIGHT, DOME..... UOC: A15, B15, B16, H15, H16	4
13	PAOZA	96906	MS27144-2	•CONNECTOR, PLUG, ELEC..... UOC: A15, B15, B16, H15, H16	1
14	PAOZZ	81349	M43436/3-1	•BAND, MARKER..... UOC: A15, B15, B16, H15, H16	3
15	PAOZZ	96906	MS51849-11	•SCREW, MACHINE #6-32 X 3/4 UOC: A15, B15, B16, H15, H16	4
16	PAOZZ	96906	MS15584-16	•LAMP, INCANDESCENT..... UOC: A15, B15, B16, H15, H16	1
17	PAOZZ	96906	MS27142-3	•CONNECTOR, PLUG, ELEC..... UOC: A15, B15, B16, H15, H16	1
18	PAOZZ	81349	M24243/1-A404	RIVET, BLIND 1/8..... UOC: A15, B15, B16, H15, H16	8
19	PAOZZ	96906	MS51958-64	SCREW, MACHINE #10-32 X 5/8 UOC: A15, B15, B16, H15, H16	2
20	PAOZZ	96906	MS21333-68	CLAMP, LOOP..... UOC: A15, B15, B16, H15, H16	2
21	PAOZZ	34623	5593413	NUT #10-32..... UOC: A15, B15, B16, H15, H16	2

SECTION II

TM9-2320-280-24P-1

(1) ITEM NO	(2) SMR CODE	(3) CAGEC	(4) PART NUMBER	(5) DESCRIPTION AND USABLE ON CODES(UOC)	(6) QTY
22	PFOZZ	22973	922-721-00	STAND, LIGHT..... UOC: A15, B15, B16, H15, H16	2
23	PAOZZ	34623	5593390	SCREW, MACHINE #10-32 X 1.00..... UOC: A15, B15, B16, H15, H16	4
24	PAOOO	22973	922-720-11	SPOTLIGHT UOC: A15, B15, H15	4
24	PAOOO	22973	922-720-11	SPOTLIGHT UOC: B16, H16	2
25	PAOZZ	62607	1309	•LAMP, INCANDESCENT 15 CANDLE POWER. UOC: A15, B15, B16, H15, H16	2
26	PAOZA	96906	MS27144-1	•CONNECTOR, PLUG, ELEC..... UOC: A15, B15, B16, H15, H16	2
27	PAOZZ	96906	MS27142-2	•CONNECTOR, PLUG, ELEC..... UOC: A15, B15, B16, H15, H16	2

END OF FIGURE

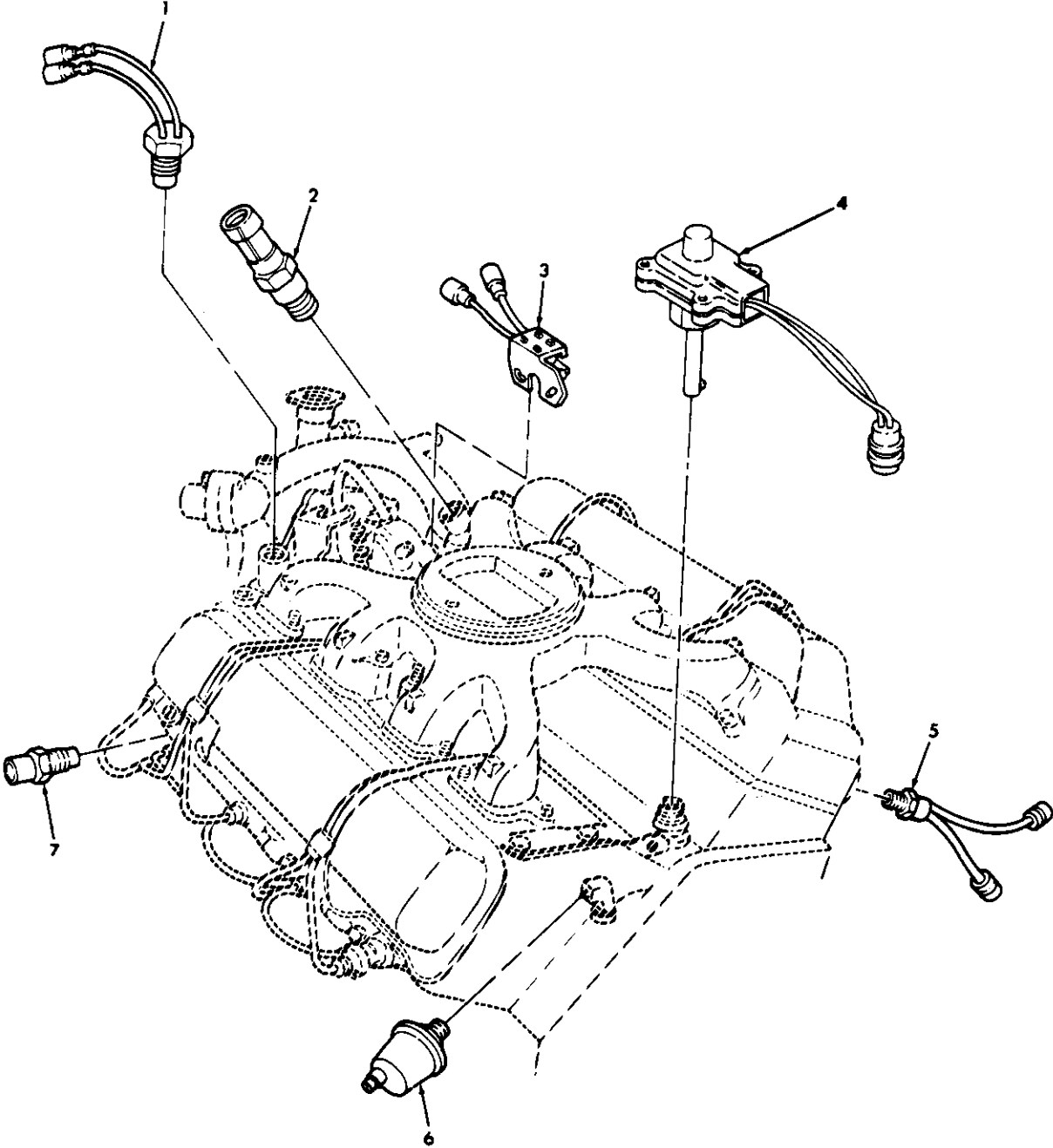

Figure 59. Sending Units.

SECTION II

TM9-2320-280-24P-1

(1) ITEM NO	(2) SMR CODE	(3) CAGEC	(4) PART NUMBER	(5) DESCRIPTION AND USABLE ON CODES(UOC)	(6) QTY
-------------------	--------------------	--------------	-----------------------	---	------------

GROUP 0610 SENDING UNITS AND WARNING SWITCHES

FIG. 59 SENDING UNITS

1	PAOZZ	19207	12338599	SWITCH, THERMOSTATIC.....	1
2	PAOZZ	19207	12338772	COIL, ELECTRICAL	1
3	PAOZZ	34623	5572065	SWITCH, SENSITIVE.....	1
				UOC: AVY, A11, A13, A14, A15, A20, A24, A25, A26, A27, B16, B17, B18, HVY, H11, H13, H14, H15, H16, H17, H18, H20, H21, H24, H25, H26, H27, H28	
4	PAOZZ	19207	12258931-2	TACHOMETER, MECHANIC	1
5	PAOZZ	19207	12338596	SWITCH, THERMOSTATIC.....	1
6	PAOZZ	19207	7416363	TRANSMITTER, PRESSUR.....	1
7	PAOZZ	09527	TS6058	TRANSMITTER, ENGINE.....	1

END OF FIGURE

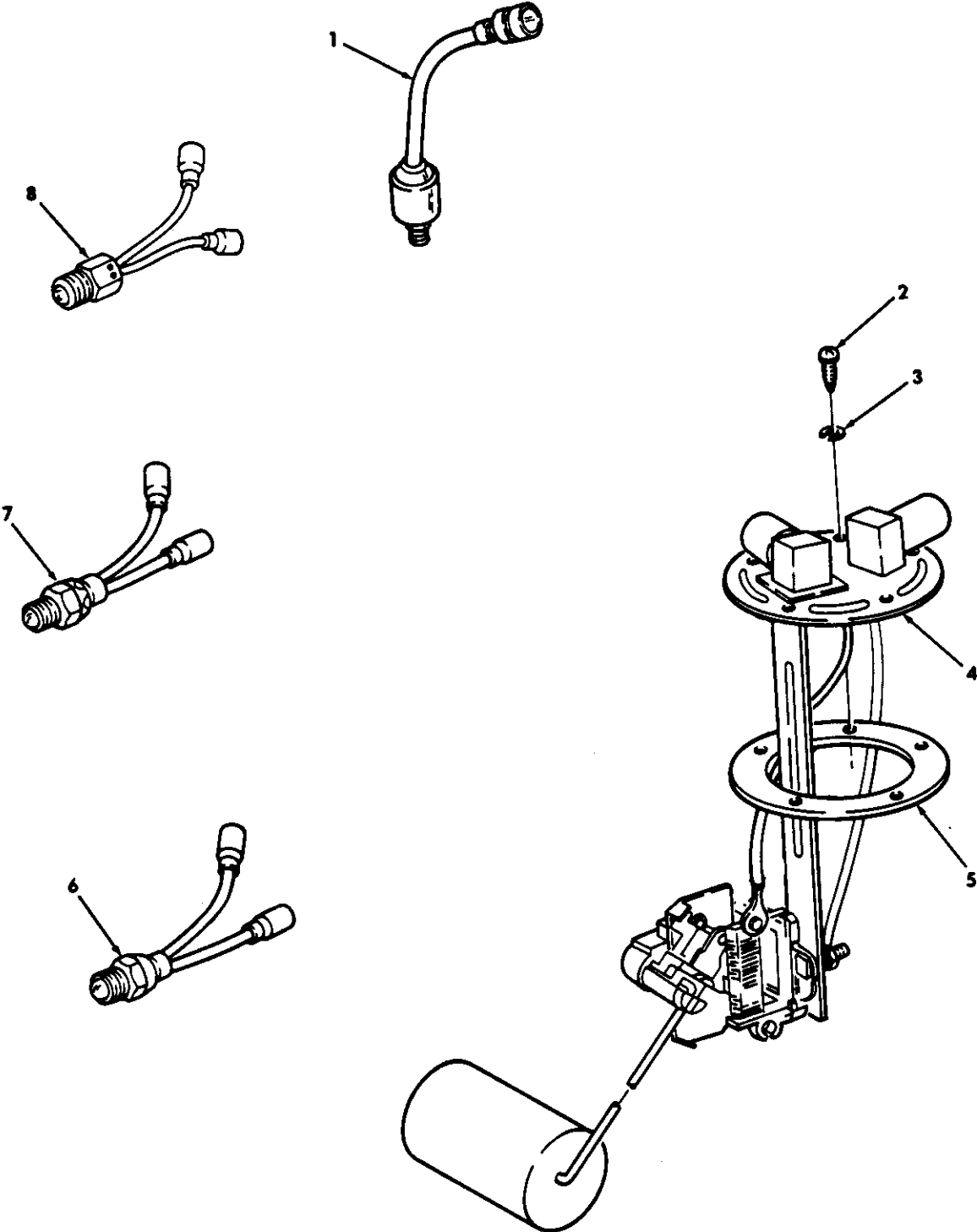

Figure 60. Fuel Pressure Transducer, Fuel Level Transmitter, Parking Brake, Backup Light Switches, and Transfer Indicator Switch.

SECTION II

TM9-2320-280-24P-1

(1) ITEM NO	(2) SMR CODE	(3) CAGEC	(4) PART NUMBER	(5) DESCRIPTION AND USABLE ON CODES(UOC)	(6) QTY
-------------------	--------------------	--------------	-----------------------	---	------------

GROUP 0610 SENDING UNIT AND WARNING SWITCHES

FIG. 60 FUEL PRESSURE TRANSDUCER, FUEL LEVEL TRANSMITTER, PARKING BRAKE, BACKUP LIGHT SWITCHES, AND TRANSFER INDICATOR SWITCH

1	PAOZZ	34345	12258932-6	TRANSMITTER, PRESSUR.....	1
2	PAOZZ	96906	MS51849-76	SCREW, MACHINE #10-24 X 3/4	5
3	PAOZZ	02978	ERNA245	WASHER, LOCK #10.....	5
4	PAOZZ	34623	5574995	TRANSMITTER, LIQUID	1
5	PAOZZ	19207	7539072	GASKET	1
6	PAOZZ	19207	12338435	SWITCH, SENSITIVE.....	1
7	PAOZZ	60602	10107-1-1	SWITCH, PUSH.....	1
8	PAOZZ	34623	5938705	INDICATOR, TRANSFER USE WITH TRANSFER ASSEMBLY P/N 5937387 OR P/N 12447125	

UOC: AVY, A11, A13, A14, A15, A20, A24, A25, A26, A27, BVY, B15, B16, B17, B18, B20, B24, B25, C17, HVY

END OF FIGURE

5 —

6 and 7

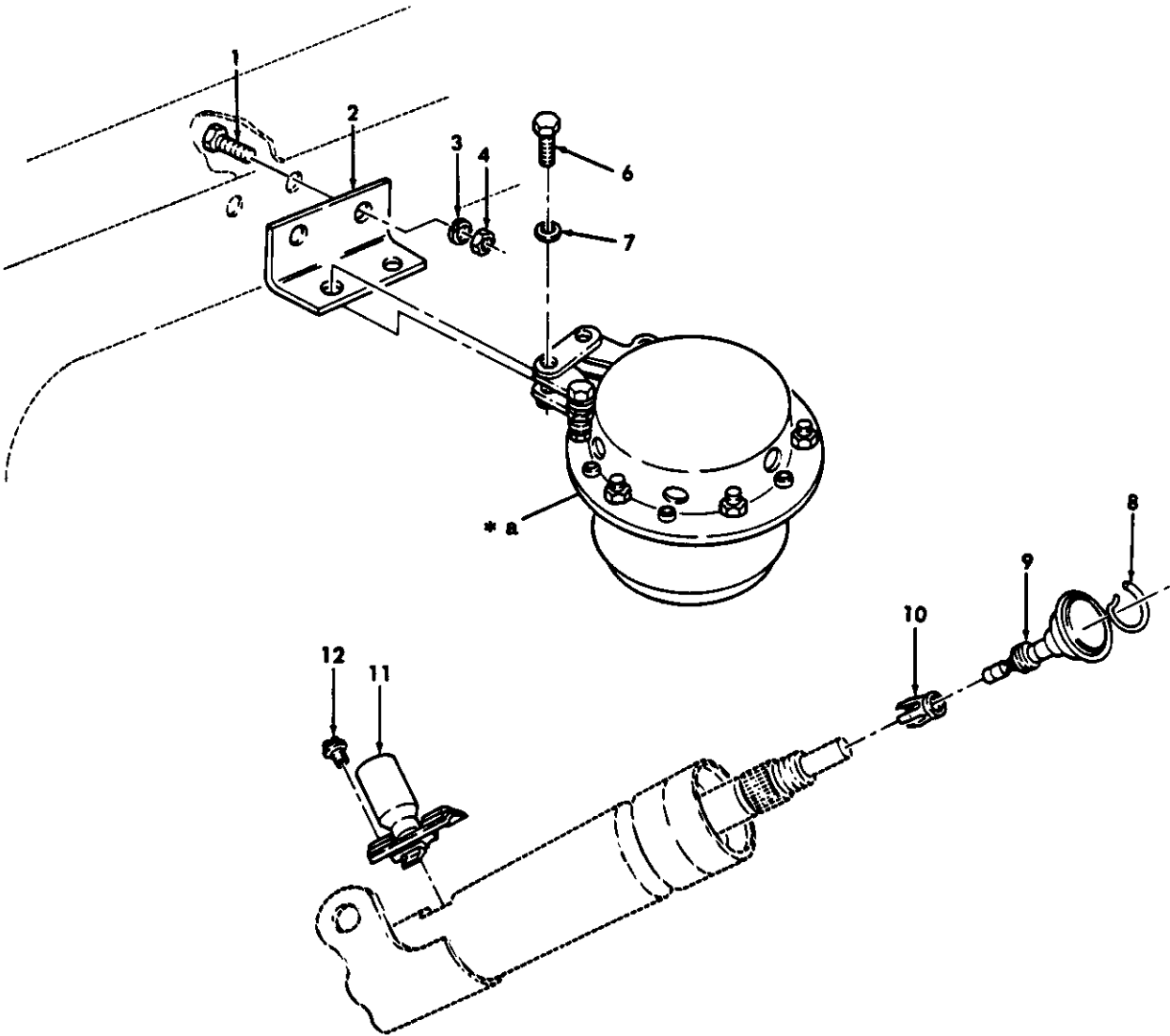

* a PART OF ITEM 5

Figure 61. Horn and Horn Button Assembly.

SECTION II

TM9-2320-280-24P-1

(1) ITEM NO	(2) SMR CODE	(3) CAGEC	(4) PART NUMBER	(5) DESCRIPTION AND USABLE ON CODES(UOC)	(6) QTY
GROUP 0611 HORN, SIREN					
FIG. 61 HORN AND HORN BUTTON ASSEMBLY					
1	PAOZZ	96906	MS90725-6	SCREW, CAP, HEXAGON H 1/4-20 X 3/4	2
2	PFOZZ	19207	12338609	BRACKET, ANGLE	1
3	PAOZZ	96906	MS35338-46	WASHER, LOCK 1/4	2
4	PAOZZ	24617	193232	NUT, PLAIN, HEXAGON 1/4-20	2
5	PAOZZ	96906	MS51074-1	HORN, ELECTRICAL.....	1
6	PAOZZ	96906	MS90727-6	•BOLT, MACHINE 1/4-28 x 3/4	2
7	PAOZZ	96906	MS35333-40	•WASHER, LOCK 1/4.	2
8	PAOZZ	19207	8754124	RING, RETAINING.....	1
9	PAOZZ	81263	7000	BUTTON AND SWITCH, H.....	1
10	PAOZZ	19207	8754125	RETAINER, ELECTRICAL.....	1
11	PAOZZ	81263	A883-8	CONTACT-TERMINAL, HO	1
12	PAOZZ	81263	46827	SCREW, ASSEMBLED WAS.....	2

END OF FIGURE

Section II.

TM 9-2320-280-24P-1

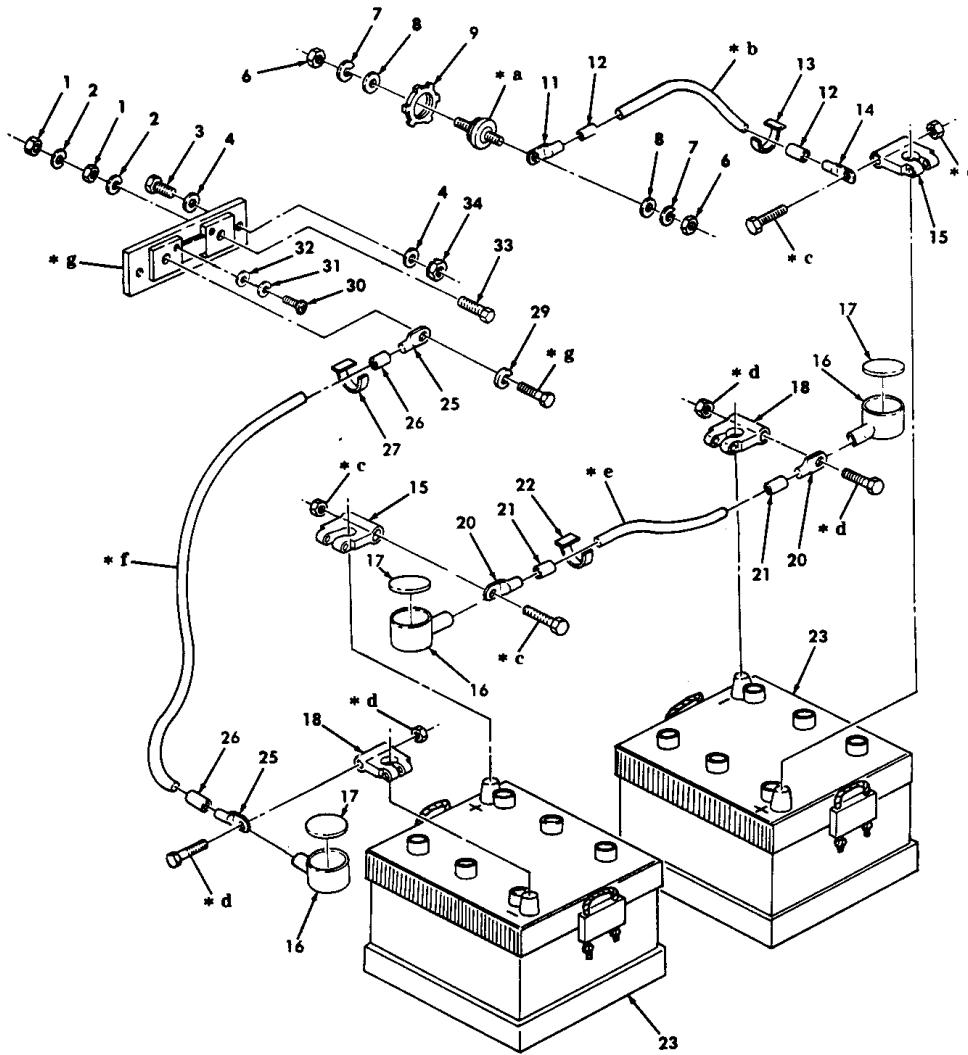
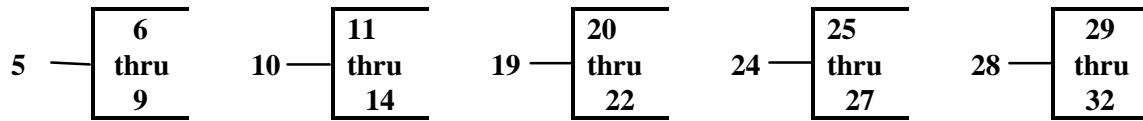

- * a PART OF ITEM 5
- * b PART OF ITEM 10
- * c PART OF ITEM 15
- * d PART OF ITEM 18
- * e PART OF ITEM 19
- * f PART OF ITEM 24
- * g PART OF ITEM 28

Figure 62. Batteries, Cables, Buss Bar, and Related Part, (Sheet 1 of 2).

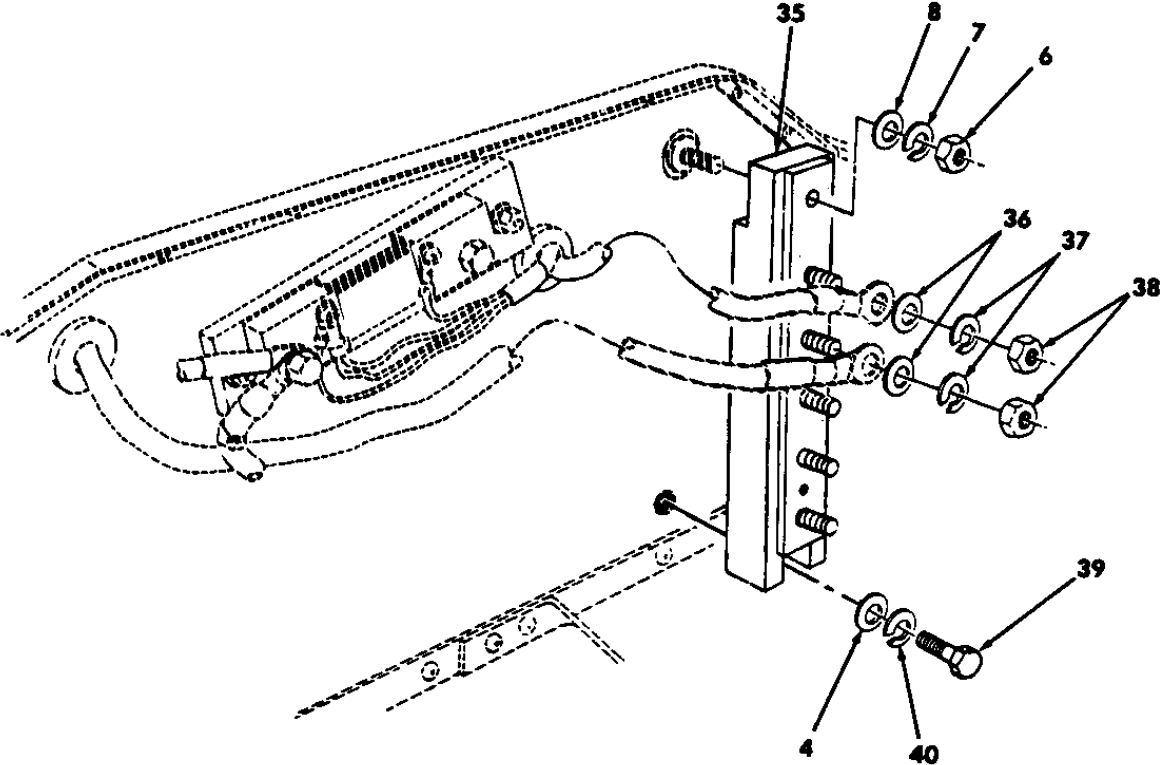

Figure 62. Batteries, Cable, Buss Bar, and Related Parts (Sheet 2 of 2).

SECTION II

TM9-2320-280-24P-1

(1) ITEM NO	(2) SMR CODE	(3) CAGEC	(4) PART NUMBER	(5) DESCRIPTION AND USABLE ON CODES(UOC)	(6) QTY
GROUP 0612 BATTERIES, STORAGE					
FIG. 62 BATTERIES, CABLES, BUSS BAR AND RELATED PARTS					
1	PAOZZ	24617	9413509	NUT, PLAIN, HEXAGON 1/2-13	2
2	PAOZZ	02978	ERNA245	WASHER, LOCK 1/2	2
3	PAOZZ	11862	9437889	SCREW, MACHINE 1/4-20 X 1.00	2
4	PAOZZ	96906	MS27183-10	WASHER, FLAT 1/4	4
5	PFOZZ	13445	46211-03	TERMINAL, FEEDTHRU	1
6	PAOZZ	13445	85764	•NUT, PLAIN, HEXAGON 1/2-20.....	2
7	PAOZZ	13445	85031	•WASHER, LOCK 1/2	2
8	PAOZZ	13445	88587	•WASHER, FLAT 1/2	2
9	PAOZZ	13445	83320	•NUT.....	1
10	MOOOO	34623	5578875	CABLE ASSEMBLY MAKE FROM WIRE, P/N M13486/1-14, 25 INCHES LONG.....	1
11	PAOZZ	19207	7355520	•TERMINAL, LUG	1
12	PAOZZ	19207	7056640	•INSULATION SLEEVING	2
13	PAOZZ	81349	M43436/1-3	•BAND, MARKER.....	1
14	PAOZZ	96906	MS25036-133	•TERMINAL, LUG	1
15	PAOZZ	96906	MS75004-1	TERMINAL, LUG	2
16	PAOZZ	19207	12342646	BOOT, DUST AND MOIST PART OF KIT P/N 5935425	3
17	PAOZZ	19207	12342647	CAP, PROTECTIVE, DUST PART OF KIT P/N 5935425	3
18	PAOZZ	96906	MS75004-2	TERMINAL, LUG	2
19	MOOOO	34623	5578876	CABLE ASSEMBLY MAKE FROM WIRE, P/N M13486/1-14, 13 INCHES LONG.....	1
20	PAOZZ	96906	MS25036-133	•TERMINAL, LUG	2
21	PAOZZ	19207	7056640	•INSULATION SLEEVING	2
22	PAOZZ	81349	M43436/1-3	•BAND, MARKER-	1
23	PAOFA	96906	MS52149-1	BATTERY, STORAGE.....	2
24	MOOOO	34623	5578874	CABLE ASSEMBLY MAKE FROM WIRE, P/N M13486/1-14, 21 INCHES LONG.....	1
25	PAOZZ	96906	MS25036-133	•TERMINAL, LUG	2
26	PAOZZ	19207	7056640	•INSULATION SLEEVING	2
27	PAOZZ	81349	M43436/1-3	•BAND, MARKER.....	1
28	PAOZZ	34623	5577588	SHUNT, INSTRUMENT.....	1
29	PAOZZ	96906	MS35338-103	•WASHER, LOCK 3/B.....	1
30	PAOZZ	96906	MS35215-53	•SCREW, MACHINE #10-32 X .375	2
31	PAOZZ	96906	MS35338-100	•WASHER, LOCK #10.....	2
32	PAOZZ	96906	MS15795-908	•WASHER, FLAT #10	2
33	PAOZZ	19207	12342338	SCREW, CAP, HEXAGON H 1/2 X 3.00	1
34	PAOZZ	24617	271172	NUT, SELF-LOCKING 1/4-20.....	2
35	PAOZZ	19207	12460070	BUSS BAR.....	1
				UOC: BVY, B15, B20, B24, B25, C17	
36	PAOZZ	96906	MS15795-918	WASHER, FLAT	5
				UOC: BVY, B15, B20, B24, B25, C17	

SECTION II

TM9-2320-280-24P-1

(1) ITEM NO	(2) SMR CODE	(3) CAGEC	(4) PART NUMBER	(5) DESCRIPTION AND USABLE ON CODES(UOC)	(6) QTY
37	PAOZZ	96906	MS35338-67	WASHER, LOCK UOC: BVY, B15, B20, B24, B25, C17	5
38	PAOZZ	24617	115774	NUT..... UOC: BVY, B15, B20, B24, B25, C17	5
39	PAOZZ	96906	MS90725-5	SCREW, CAP, HEXAGON H..... UOC: BVY, B15, B20, B24, B25, C17	1
40	PAOZZ	24617	120380	WASHER, LOCK UOC: BVY, B15, B20, B24, B25, C17	1

END OF FIGURE

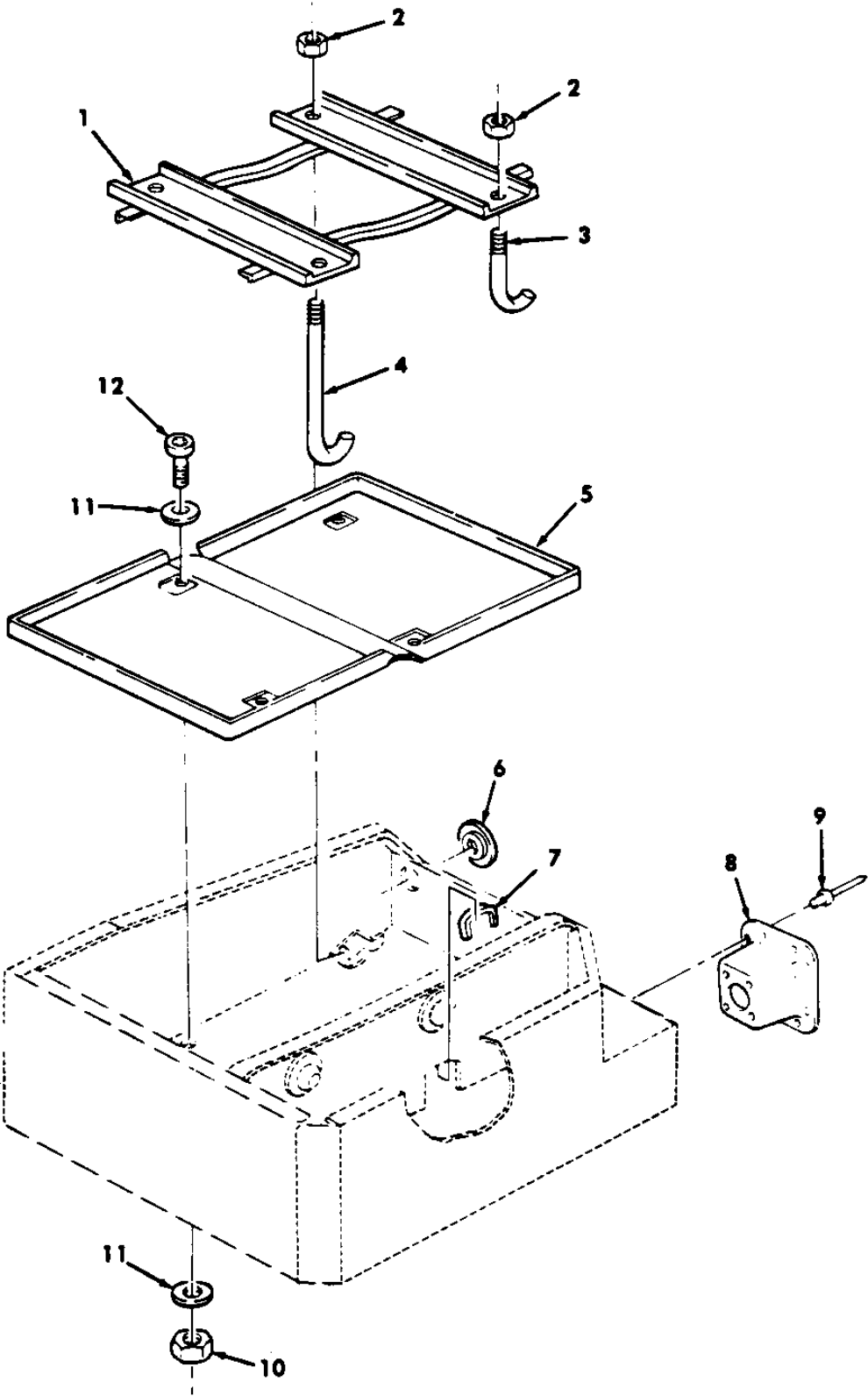

Figure 63. Battery Mounting Components and Related Parts

SECTION II

TM9-2320-280-24P-1

(1) ITEM NO	(2) SMR CODE	(3) CAGEC	(4) PART NUMBER	(5) DESCRIPTION AND USABLE ON CODES(UOC)	(6) QTY
GROUP 0612 BATTERIES, STORAGE					
FIG. 63 BATTERY MOUNTING COMPONENTS AND RELATED PARTS					
1	PFOZZ	19207	12339034	RETAINER, BATTERY	1
2	PAOZZ	96906	MS51967-5	NUT, PLAIN, HEXAGON 5/16-18	4
3	PAOZZ	34623	5596271	BOLT, HOOK.....	2
4	PAOZZ	19207	12339013	BOLT, HOOK.....	2
5	PFOZZ	19207	12339035	TRAY, BATTERY	1
6	PAOZZ	70485	963	GROMMET, NONMETALLIC.....	1
7	MOOZZ	34623	SF5575898	EDGE PROTECTOR MAKE FROM GROMMET	1
				P/N MS21266-2N, 4.5 INCHES LONG.....	
8	PAOZZ	19207	12339017	MOUNT, RESILIENT	1
9	PAOZZ	9K475	MGLP-B6-4	RIVET, BLIND 3/16 X .270 GRIP	8
10	PAOZZ	96906	MS51943-31	NUT, SELF-LOCKING, HE 1/4-20.....	4
11	PAOZZ	96906	MS27183-11	WASHER, FLAT 1/4	8
12	PAOZZ	72582	186676	SCREW, CAP, HEXAGON H 1/4-20 x 5/8	4

END OF FIGURE

TM 9-2320-280-24P-1

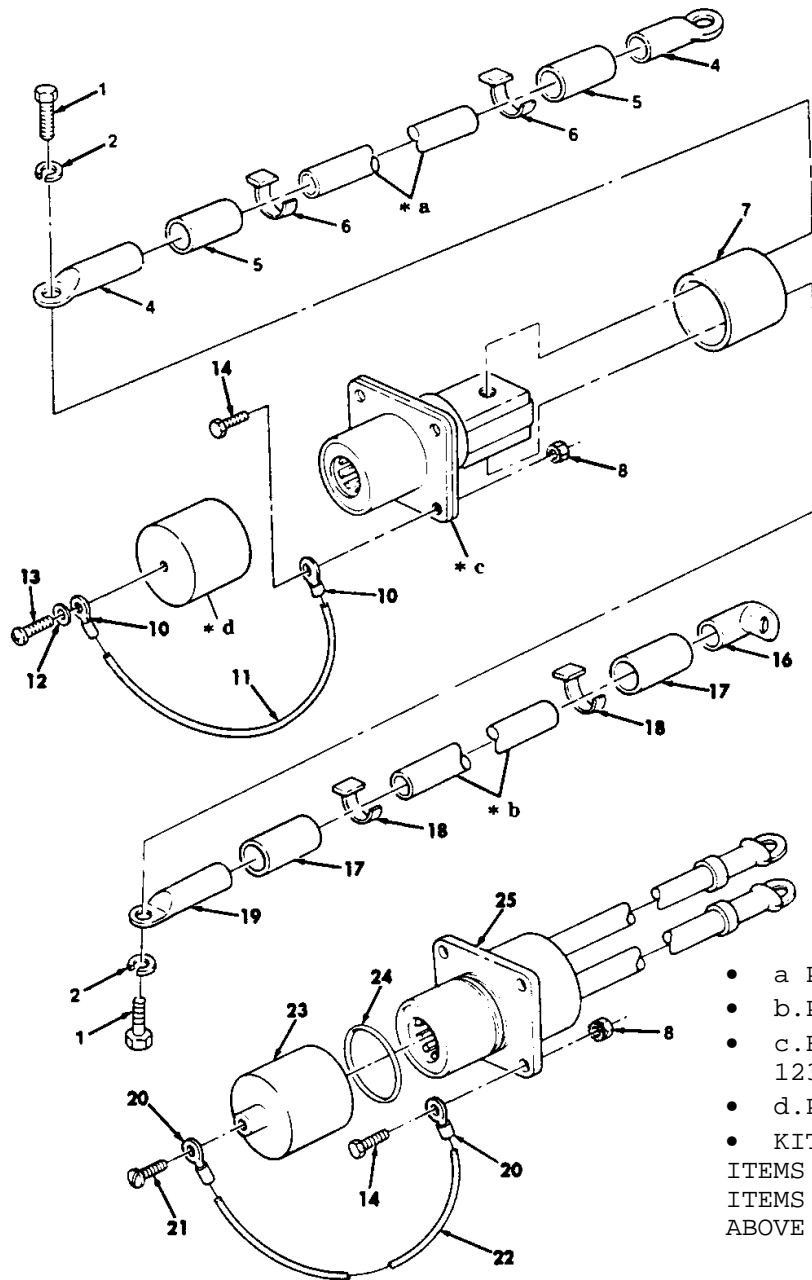
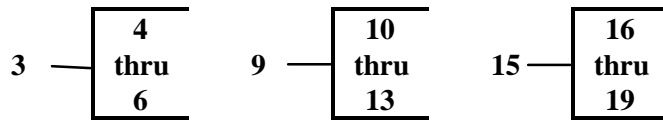

- a PART OF ITEM 3
 - b. PART OF ITEM 15
 - c. FOR REPLACEMENT USE P/N 12342917
 - d. PART OF ITEM 9
 - KIT P/N 5705623 OR 5705624
- ITEMS 1-19 USBL EFF 1 THRU 99,999
ITEMS 20-25 USBL EFF 100,000 AND ABOVE

Figure 64. Slave Receptacle and Cable Assemblies (Sheet 1 of 2).

26 —

27
thru
41

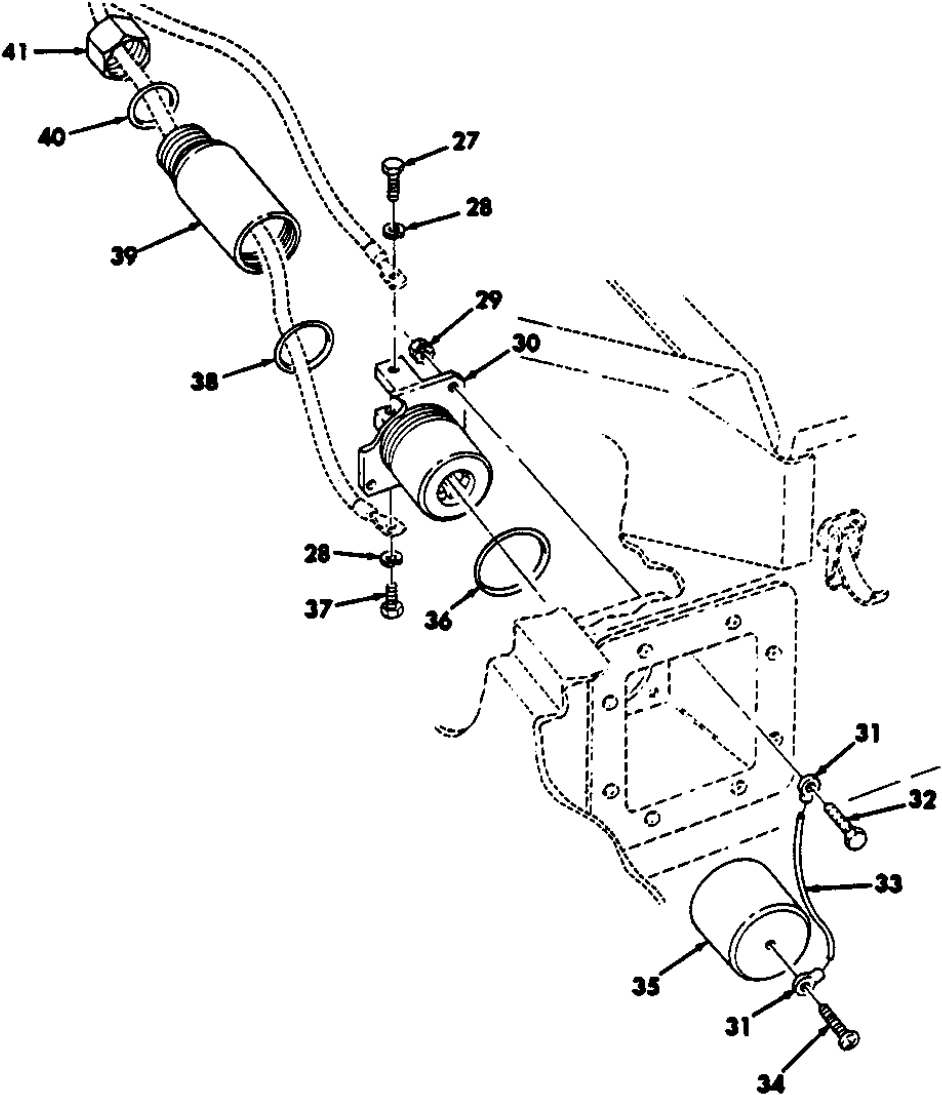

Figure 64. Slave Receptacle and Cable Assemblies (Sheet 2 of 2).

SECTION II		TM9-2320-280-24P-1			
(1)	(2)	(3)	(4)	(5)	(6)
ITEM NO	SMR CODE	CAGEC	PART NUMBER	DESCRIPTION AND USABLE ON CODES(UOC)	QTY
GROUP 0612 BATTERIES, STORAGE					
FIG. 64 SLAVE RECEPTACLE AND CABLE ASSEMBLIES					
1	PAOZZ	96906	MS90725-58	SCREW, CAP, HEXAGON H 3/8-24 X 3/4,..... USBL EFF 1 THRU 99,999..... UOC: H11 ,H13, H14, H15, H16, H17, H18, H20, H21, H24, H25, H26, H27, H28	2
2	PAOZZ	96906	MS35338-46	WASHER, LOCK 3/8, USBL EFF 1 THRU 99,999..... UOC: H11, H13, H14, H15, H16, H17, H18, H20, H21, H24, H25, H26, H27, H28	2
3	MOOOO	34623	5578878	CABLE ASSEMBLY MAKE FROM WIRE P/N..... M13486/1-14,36 INCHES LONG, USBL EFF..... 1 THRU 99,999..... UOC: H11, H13, H14, H15, H16, H17, H18, H20, H21, H24, H25, H26, H27, H28	1
4	PAOZZ	96906	MS25036-133	.TERMINAL, LUG USBL EFF 1 THRU 99,999..... UOC: H11, H13, H14, H15, H16, H17, H18, H20, H21, H24, H25, H26, H27, H28	2
5	PAOZZ	19207	7056640	.INSULATION SLEEVING USBL EFF 1 THRU 99,999..... UOC: H11, H13, H14, H15, H16, H17, H18, H20, H21, H24, H25, H26, H27, H28	2
6	PAOZZ	81349	M43436/1-3	.BAND, MARKER USBL EFF 1 THRU 99,999 UOC: H11, H13, H14, H15, H16, H17, H18, H20, H21, H24, H25, H26, H27, H28	2
7	PAOZZ	19207	12339337	SPACER, SLEEVE USBL EFF 1 THRU 99,999 UOC: H11, H13, H14, H15, H16, H17, H18, H20, H21, H24, H25, H26, H27, H28	1
8	PAOZZ	78189	511-120800-00	NUT, PLAIN, ASSEMBLED 12-24, USBL EFF 1 THRU 99,999..... UOC: H11, H13, H14, H15, H16, H17, H18, H20, H21, H24, H25, H26, H27, H28	4
9	PAOOO	19207	11675004	CAP, PROTECTIVE, DUST USBL EFF 1 THRU 99,999..... UOC: H11, H13, H14, H15, H16, H17, H18, H20, H21, H24, H25, H26, H27, H28	1
10	PAOZZ	98410	C-828-10	TERMINAL, LUG USBL EFF 1 THRU 99,999..... UOC: H11, H13, H14, H15, H16, H17, H18, H20, H21, H24, H25, H26, H27, H28	2
11	MOOZZ	81755	P5006-4G-9	.CORD, FIBROUS SLAVE MAKE FROM CORD,..... FIBROUS, P/N P5006-4G,9 INCHES LONG, USBL EFF 1 THRU 99,999 UOC: H11, H13, H14, H15, H16, H17, H18, H20, H21, H24, H25, H26, H27, H28	1

SECTION II

TM9-2320-280-24P-1

(1) ITEM NO	(2) SMR CODE	(3) CAGEC	(4) PART NUMBER	(5) DESCRIPTION AND USABLE ON CODES(UOC)	(6) QTY
12	PAOZZ	96906	MS35333-35	•WASHER, LOCK USBL EFF 1 THRU 99,999..... UOC: H11, H13, H14, H15, H16, H17, H18, H20, H21, H24, H25, H26, H27, H28	1
13	PAOZZ	96906	MS35207-242	•SCREW, MACHINE USBL EFF 1 THRU 99,999 UOC: H11, H13, H14, H15, H16, H17, H18, H20, H21, H24, H25, H26, H27, H28	1
14	PAOZZ	16764	9418913	SCREW, MACHINE 12-24 X 7/8 UOC: H11, H13, H14, H15, H16, H17, H18, H20, H21, H24, H25, H26, H27, H28	4
15	MOOOO	34623	5578877	CABLE ASSEMBLY MAKE FROM WIRE, P/N..... M13486/1-14,36 INCHES LONG, USBL EFF..... 1 THRU 99,999..... UOC: H11, H13, H14, H15, H16, H17, H13, H20, H21, H24, H25, H26, H27, H28	1
16	PAOZZ	19207	7355520	•TERMINAL, LUG USBL EFF 1 THRU 99,999..... UOC: H11, H13, H14, H15, H16, H17, H18, H20, H21, H24, H25, H26, H27, H28	1
17	PAOZZ	19207	7056640	•INSULATION SLEEVING USBL EFF 1 THRU 99,999..... UOC: H11, H13, H14, H15, H16, H17, H18, H20, H21, H24, H25, H26, H27, H28	2
18	PAOZZ	81349	M43436/1-3	•BAND, MARKER USBL EFF 1 THRU 99,999 UOC: H11, H13, H14, H15, H16, H17, H18, H20, H21, H24, H25, H26, H27, H28	2
19	PAOZZ	96906	MS25036-133	•TERMINAL, LUG USBL EFF 1 THRU 99,999..... UOC: H11, H13, H14, H15, H16, H17, H18, H20, H21, H24, H25, H26, H27, H28	1
20	PAOZZ	96906	MS25036-112	TERMINAL, LUG USBL EFF 100,000 AND..... ABOVE UOC: AVY, A11, A13, A14, A15, A20, A24, A25, A26, A27, B16, B17, B18, HVY, H11, H13, H14, H15, H16, H17, H18, H20, H21, H24, H25, H26, H27, H28	2
21	PAOZZ	96906	MS35206-244	SCREW, MACHINE #8-32 X 11.125, USBL EFF 100,000 AND ABOVE UOC: AVY, A11, A13, A14, A15, A20, A24, A25, A26, A27, B16, B17, B18, HVY, H11, H13, H14, H15, H16, H17, H18, H20, H21, H24, H25, H26, H27, H28	1
22	MOOZZ	81755	P5006-4GX9 INCHES	FIBER ROPE ASSEMBLY MAKE FROM CORD,..... FIBROUS, P/N P5006-4G, 9 INCHES LONG, USBL EFF 100,000 AND ABOVE..... UOC: AVY, A11, A13, A14, A15, A20, A24, A25, A26, A27, B16, B17, B18, HVY, H11, H13, H14, H15, H16, H17, H18, H20, H21, H24, H25, H26, H27, H28	1
23	PAOZZ	19207	12342306	CAP, PROTECTIVE, DUST USBL EFF 100,000 AND ABOVE..... UOC: AVY, A11, A13, A14, A15, A20, A24, A25, A26, A27, B16, B17, B18, HVY, H11, H13, H14, H15, H16, H17, H18, H20, H21, H24, H25, H26,	1

SECTION II

TM 9-2320-280-24P-1

(1) ITEM NO	(2) SMR CODE	(3) CAGEC	(4) PART NUMBER	(5) DESCRIPTION AND USABLE ON CODES(UOC)	(6) QTY
24	PAOZZ	96906	MS28775-222	H27,H28 PACKING, PREFORMED USBL EFF 100,000 AND ABOVE	1
				UOC: AVY,A11,A13,A14,A15,A20,A24,A25, A26,A27,B16,B17,B18,HVY,H11,H13,H14, H15,H16,H17,H18,H20,H21,H24,H25,H26	
25	PAOZZ	19207	12342303	H27,H28 CABLE ASSEMBLY, POWE USBL EFF 100, 000 AND ABOVE.....	1
				UOC: AVY,A11,A13,A14,A15,A20,A24,A25, A26,A27,B16,B17,B18,HVY,H11,H13,H14, H.15,H16,H17,H18,H20,H21,H24,H25,H26, H27,H28	
26	PAOZZ	19207	12342917	CONNECTOR ASSEMBLY,	1
27	PAOZZ	96906	MS35307-355	•SCREW, CAP, HEXAGON H USBL EFF 100, 000 AND ABOVE.....	1
28	PAOZZ	96906	MS35338-141	WASHER, LOCK USBL EFF 100,000 AND ABOVE	2
29	PAOZZ	11862	272474	•NUT, PLAIN, ASSEMBLED USBL EFF 100, 000 AND ABOVE.....	4
30	PAOZZ	19207	12342920	•CONNECTOR, RECEPTACL USBL EFF 100, 000 AND ABOVE.....	1
31	PAOZZ	96906	MS25036-112	•TERMINAL, LUG USBL EFF 100,000 AND ABOVE	2
32	PAOZZ	11862	9415786	•SCREW, CAP, HEXAGON H USBL EFF 100, 000 AND ABOVE.....	4
33	MOOZZ	81755	P5006-4G-9	•CORD, FIBROUS SLAVE USBL EFF 100, 000 AND ABOVE, MAKE FROM CORD, FIBROUS, P/N P5006-4G,9 INCHES LONG	1
34	PAOZZ	96906	MS35206-244	•SCREW, MACHINE USBL EFF 100,000 AND ABOVE	1
35	PAOZZ	19207	12342306	•CAP, PROTECTIVE, DUST USBL EFF 100, 000 AND ABOVE.....	1
36	PAOZZ	81349	M83461/1-030	•O-RING USBL EFF 100,000 AND ABOVE.	1
37	PAOZZ	96906	MS35307-357	•SCREW, CAP, HEXAGON H USBL EFF 100, 000 AND ABOVE.....	1
38	PAOZZ	81349	M83461/1-029	•PACKING,PREFORMED USBL EFF 100, 000 AND ABOVE.....	1
39	PAOZZ	19207	12342924	•BACKSHELL, DUMMY CON USBL EFF 100, 000 AND ABOVE.....	1
40	PAOZZ	81349	M83461/1-208	•O-RING USBL EFF 100,000 AND ABOVE.....	1
41	PAOZZ	19207	12342925	•NUT, SLEEVE USBL EFF 100,000 AND ABOVE	1

END OF FIGURE

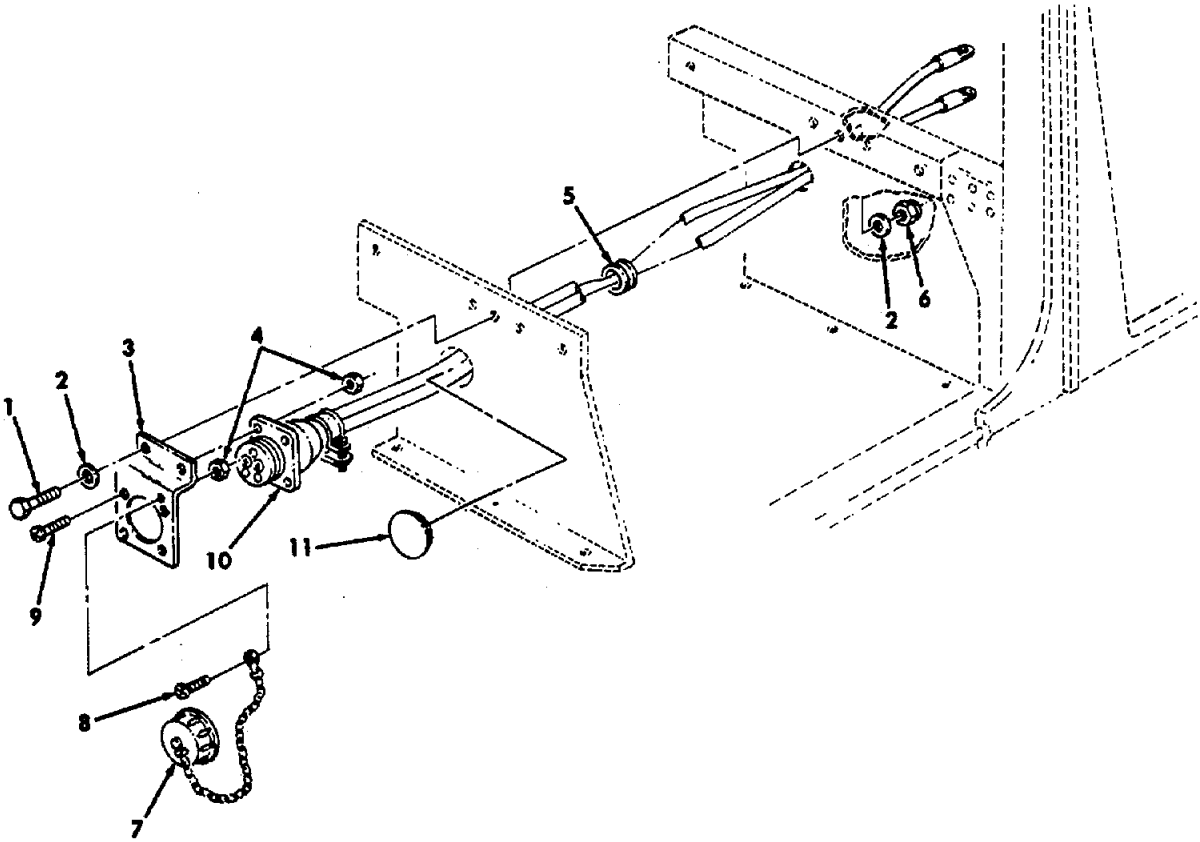
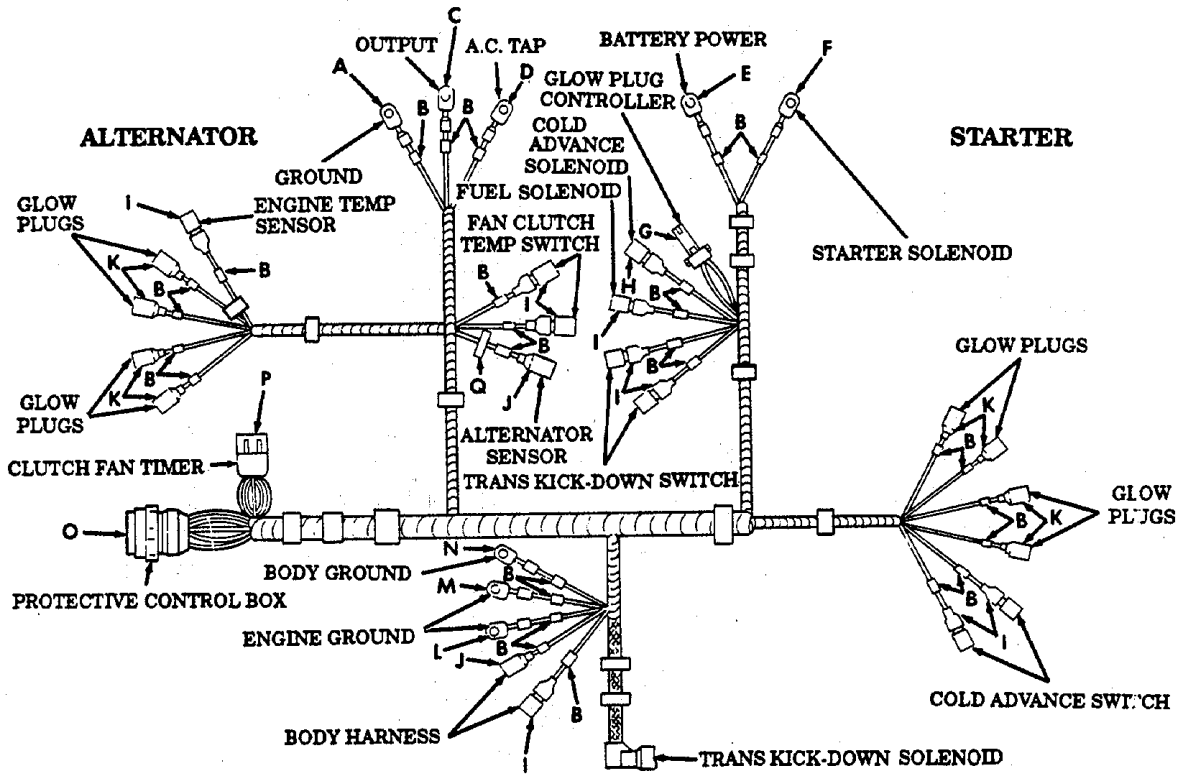

Figure 65. 200 AMP Umbilical Power Cable

(1) ITEM NO	(2) SMR CODE	(3) CAGEC NUMBER	(4) PART NUMBER	(5) DESCRIPTION AND USABLE ON CODES(UOC) QTY	(6) QTY
GROUP 0612 GENERATOR,ALTERNATOR					
FIG. 65 200 AMP UMBILICAL POWER CABLE					
1	PAOZZ	96906	MS90725-34	BOLT, MACHINE 5/16-18 X1.00.....	2
				UOC: AVY,BVY,HVY	
2	PAOZZ	96906	MS27183-12	WASHER, FLAT 5/16	2
				UOC: AVY,BVY,HVY	
3	PFOZZ	19207	12342658	BRACKET, DOUBLE ANGL	1
				UOC: AVY,BVY,HVY	
4	PAOZZ	72582	271163	NUT, PLAIN, ASSEMBLED #8-32	5
				UOC: AVY,BVY,HVY	
5	PAOZZ	28520	2400	GROMMET, NONMETALLIC.....	1
				UOC: AVY,BVY,HVY	
6	PAOZZ	96906	MS51943-33	NUT, SELF-LOCKING, HE 5/16-18.....	2
				UOC: AVY,BVY,HVY	
7	PAOZZ	96906	MS25043-32DA	COVER, ELECTRICAL CO	1
				UOC: AVY,BVY,HVY	
8	PAOZZ	24617	159612	SCREW, MACHINE #8-32 X .625	1
				UOC: AVY,BVY,HVY	
9	PAOZZ	80205	NAS387-832-12P	SCREW, MACHINE #8-32 X .750	4
				UOC: AVY,BVY,HVY	
10	PAOZZ	19207	12342677	LEAD, ELECTRICAL,	1
				UOC: AVY,BVY,HVY	
11	PAOZZ	24617	454253	BUTTON, PLUG	1
				UOC: A11,A13,A14,A15,A20,A24,A25,A26, A27,B15,B16,B17,B18,B20,B24,B25,C17	

END OF FIGURE

1—
2
thru
21



2 VIEW A	3 VIEW B	4 VIEW C	5 VIEW D	6 VIEW E	7 VIEW F	8 VIEW G
9 VIEW H	10 VIEW I	11 VIEW J	12 13 14 VIEW K	15 VIEW L	16 VIEW M	17 VIEW N
18 19 VIEW O	20 VIEW P	21 VIEW Q				

Figure 66. Engine Wiring Harness (Sheet 1 of 2).

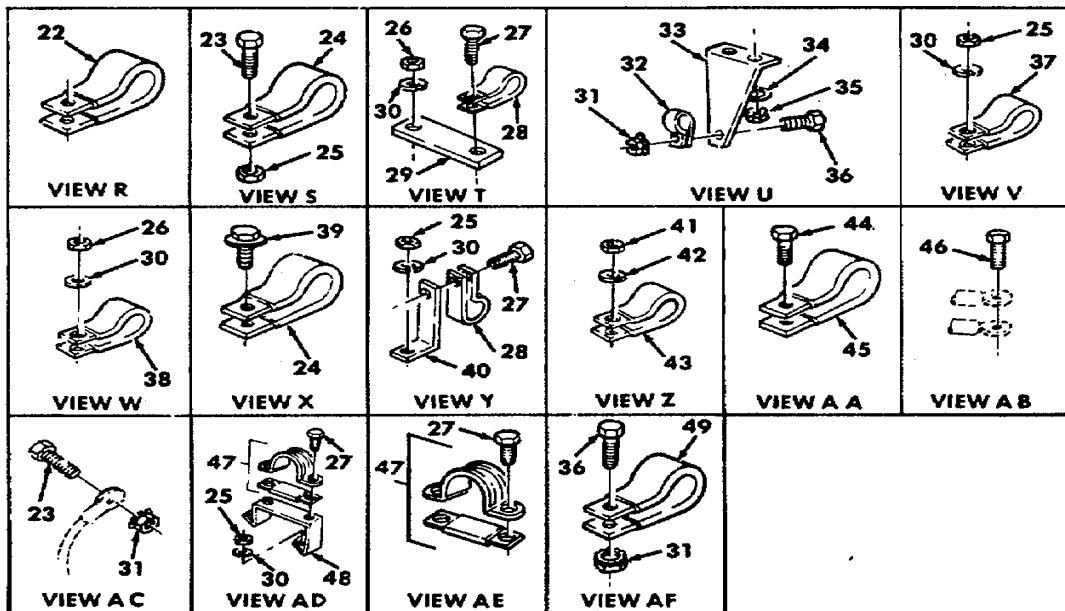
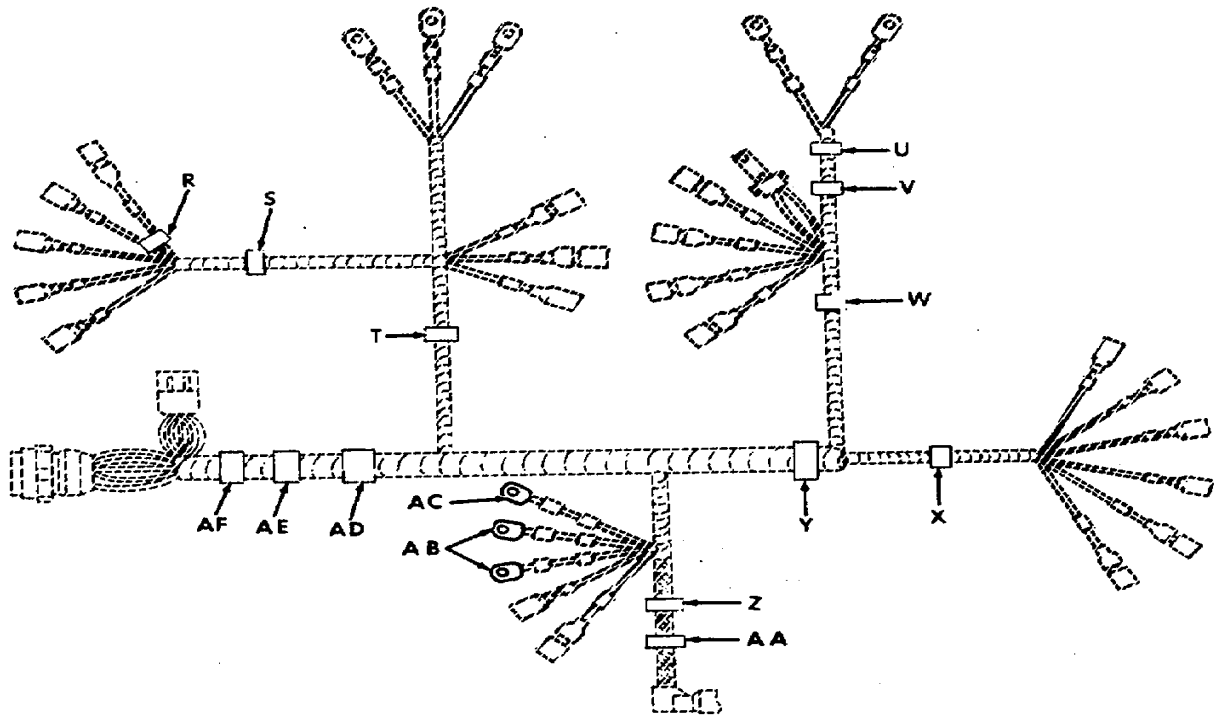

Figure 66. Engine Wiring Harness (Sheet 2 of 2).

SECTION II

TM 9-2320-280-24P-1

(1) ITEM NO	(2) SMR CODE	(3) CAGEC	(4) PART NUMBER	(5) DESCRIPTION AND USABLE ON CODES(UOC)	(6) QTY
GROUP 0613 HULL OR CHASSIS WIRING HARNESS					
FIG. 66 ENGINE WIRING HARNESS					
1	PFFFF	19207	12339350	WIRING HARNESS, BRAN 6.2 LITER UOC: AVY,A11,A13,A14,A15,A20,A24,A25, A26,A27,B16,B17,B18,HVY,H11,H13,H14, H15,H16,H17,H18,H20,H21,H24,H25,H26, H27,H28	1
2	PAOZZ	19207	7056714	•TERMINAL, LUG UOC: AVY,A11,A13,A14,A15,A20,A24,A25, A26,A27,B16,B17,B18,HVY,H11,H13,H14, H15,H16,H17,H18,H20,H21,H24,H25,H26, H27,H28	1
3	PAFZZ	81349	M43436/3-1	•BAND, MARKER..... UOC: AVY,A11,A13,A14,A15,A20,A24,A25, A26,A27,B16,B17,B18,HVY,H11,H13,H14, H15,H16,H17,H18,H20,H21,H24,H25,H26, H27,H28	28
4	PAOZZ	96906	MS20659-141	•TERMINAL, LUG UOC: AVY,A11,A13,A14,A15,A20,A24,A25, A26,A27,B16,B17,B18,HVY,H11,H13,H14, H15,H16,H17,H18,H20,H21,H24,H25,H26, H27,H28	1
5	PAOZZ	96906	MS20659-104	•TERMINAL, LUG UOC: AVY,A11,A13,A14,A15,A20,A24,A25, A26,A27,B16,B17,B18,HVY,H11,H13,H14, H15,H16,H17,H18,H20,H21,H24,H25,H26, H27,H28	1
6	PAOZZ	19207	12339716	•TERMINAL, LUG UOC: AVY,A11,A13,A14,A15,A20,A24,A25, A26,A27,B16,B17,B18,HVY,H11,H13,H14, H15,H16,H17,H18,H20,H21,H24,H25,H26, H27,H28	1
7	PAOZZ	19207	7056708	•TERMINAL, LUG UOC: AVY,A11,A13,A14,A15,A20,A24,A25, A26,A27,B16,B17,B18,HVY,H11,H13,H14, H15,H16,H17,H18,H20,H21,H24,H25,H26, H27,H28	1
8	PFFZZ	19207	12339503	•INSULATOR, STANDOFF..... UOC: AVY,A11,A13,A14,A15,A20,A24,A25, A26,A27,B16,B17,B18,HVY,H11,H13,H14, H15,H16,H17,H18,H20,H21,H24,H25,H26, H27,H28	1
9	PAOZA	96906	MS27144-3	•CONNECTOR, PLUG, ELEC..... UOC: AVY,A11,A13,A14,A15,A20,A24,A25, A26,A27,B16,B17,B18,HVY,H11,H13,H14, H15,H16,H17,H18,H20,H21,H24,H25,H26, H27,H28	1
10	PAOZA	96906	MS27144-1	•CONNECTOR,PLUG,ELEC..... UOC: AVY,A11,A13,A14,A15,A20,A24,A25,	9

SECTION II

TM9-2320-280-24P-1

(1) ITEM NO	(2) SMR CODE	(3) CAGEC	(4) PART NUMBER	(5) DESCRIPTION AND USABLE ON CODES(UOC)	(6) QTY
11	PAOZZ	96906	MS27142-2	A26,A27,B16,B17,B18,HVY,H11,H13,H14, H15,H16,H17,H18,H20,H21,H24,H25,H26, H27,H28 •CONNECTOR, PLUG, ELEC.....	2
				UOC: AVY,A11,A13,A14,A15,A20,A24,A25, A26,A27,B16,B17,B18,HVY,H11,H13,H14, H15,H16,H17,H18,H20,H21,H24,H25,H26, H27,H28	
12	PAOZZ	19207	8338564	•TERMINAL ASSEMBLY.....	8
				UOC: AVY,A11,A13,A14,A15,A20,A24,A25, A26,A27,B16,B17,B18,HVY,H11,H13,H14, H15,H16,H17,H18,H20,H21,H24,H25,H26, H27,H28	
13	PAOZZ	19207	8338562	•INSULATOR, BUSHING.....	8
				UOC: AVY,A11,A13,A14,A15,A20,A24,A25, A26,A27,B16,B17,B18,HVY,H11,H13,H14, H15,H16,H17,H18,H20,H21,H24,H25,H26, H27,H28	
14	PAOZZ	19207	12339334	•CABLE NIPPLE, ELECTR.....	8
				UOC: AVY,A11,A13,A14,A15,A20,A24,A25, A26,A27,B16,B17,B18,HVY,H11,H13,H14, H15,H16,H17,H18,H20,H21,H24,H25,H26, H27,H28	
15	PAOZZ	19207	7056715	•TERMINAL, LUG.....	1
				UOC: AVY,A11,A13,A14,A15,A20,A24,A25, A26,A27,B16,B17,B18,HVY,H11,H13,H14, H15,H16,H17,H18,H20,H21,H24,H25,H26, H27,H28	
16	PAOZZ	19207	7056711	•TERMINAL, LUG.....	1
				UOC: AVY,A11,A13,A14,A15,A20,A24,A25, A26,A27,B16,B17,B18,HVY,H11,H13,H14, H15,H16,H17,H18,H20,H21,H24,H25,H26, H27,H28	
17	PAOZZ	19207	7056703	•TERMINAL, LUG.....	1
				UOC: AVY,A11,A13,A14,A15,A20,A24,A25, A26,A27,B16,B17,B18,HVY,H11,H13,H14, H15,H16,H17,H18,H20,H21,H24,H25,H26, H27,H28	
18	PAOZA	96906	MS3456W24-11S	•CONNECTOR, PLUG, ELEC.....	1
				UOC: AVY,A11,A13,A14,A15,A20,A24,A25, A26,A27,B16,B17,B18,HVY,H11,H13,H14, H15,H16,H17,H18,H20,H21,H24,H25,H26, H27,H28	
19	PAOZZ	81349	M85049/52-1-24W	•CLAMP, CABLE, ELECTRI.....	1
				UOC: AVY,A11,A13,A14,A15,A20,A24,A25, A26,A27,B16,B17,B18,HVY,H11,H13,H14, H15,H16,H17,H18,H20,H21,H24,H25,H26, H27,H28	
20	PAFZZ	19207	12342712	•INSERT, ELECTRICAL C.....	1
				UOC: AVY,A11,A13,A14,A15,A20,A24,A25, A26,A27,B16,B17,B18,HVY,H11,H13,H14, H15,H16,H17,H18,H20,H21,H24,H25,H26,	

SECTION II

TM9-2320-280-24P-1

(1) ITEM NO	(2) SMR CODE	(3) CAGEC	(4) PART NUMBER	(5) DESCRIPTION AND USABLE ON CODES(UOC)	(6) QTY
21	PAFZZ	96906	MS3367-3-0	H27,H28 STRAP, TIEDOWN, ELECT.....	1
				UOC: AVY,A11,A13,A14,A15,A20,A24,A25, A26,A27,B16,B17,B18,HVY,H11,H13,H14, H15,H16,H17,H18,H20,H21,H24,H25,H26, H27,H28	
22	PAFZZ	96906	MS21333-98	CLAMP, LOOP.....	1
				UOC: AVY,A11,A13,A14,A15,A20,A24,A25, A26,A27,B16,B17,B18,HVY,H11,H13,H14, H15,H16,H17,H18,H20,H21,H24,H25,H26, H27,H28	
23	PAFZZ	82386	410-63	SCREW, CAP, HEXAGON H 1/4-20 X 1/2.....	2
				UOC: AVY,A11,A13,A14,A15,A20,A24,A25, A26,A27,B16,B17,B18,HVY,H11,H13,H14, H15,H16,H17,H18,H20,H21,H24,H25,H26, H27,H28	
24	PAFZZ	96906	MS21333-71	CLAMP, LOOP.....	2
				UOC: AVY,A11,A13,A14,A15,A20,A24,A25, A26,A27,B16,B17,B18,HVY,H11,H13,H14, H15,H16,H17,H18,H20,H21,H24,H25,H26, H27,H28	
25	PAFZZ	80204	B18241B100F	NUT, PLAIN, HEXAGON H 1/4-28.....	5
				UOC: AVY,A11,A13,A14,A15,A20,A24,A25, A26,A27,B16,B17,B18,HVY,H11,H13,H14, H15,H16,H17,H18,H20,H21,H24,H25,H26, H27,H28	
26	PAFZZ	11862	11514603	NUT, PLAIN, HEXAGON 10 MM.....	2
				UOC: AVY,A11,A13,A14,A15,A20,A24,A25, A26,A27,B16,B17,B18,HVY,H11,H13,H14, H15,H16,H17,H18,H20,H21,H24,H25,H26, H27,H28	
27	PAFZZ	34623	5592954	SCREW,T APPING 1/4-28 X 1/2.....	6
				UOC: AVY,A11,A13,A14,A15,A20,A24,A25, A26,A27,B16,B17,B18,HVY,H11,H13,H14, H15,H16,H17,H18,H20,H21,H24,H25,H26, H27,H28	
28	PAFZZ	96906	MS21333-105	CLAMP, LOOP.....	2
				UOC: AVY,A11,A13,A14,A15,A20,A24,A25, A26,A27,B16,B17,B18,HVY,H11,H13,H14, H15,H16,H17,H18,H20,H21,H24,H25,H26, H27,H28	
29	PFFZZ	19207	12339335	BRACKET, ANGLE.....	1
				UOC: AVY,A11,A13,A14,A15,A20,A24,A25, A26,A27,B16,B17,B18,HVY,H11,H13,H14, H15,H16,H17,H18,H20,H21,H24,H25,H26, H27,H28	
30	PAFZZ	24617	9421423	WASHER, LOCK 1/4.....	6
				UOC: AVY,A11,A13,A14,A15,A20,A24,A25, A26,A27,B16,B17,B18,HVY,H11,H13,H14, H15,H16,H17,H18,H20,H21,H24,H25,H26, H27,H28	
31	PAFZZ	34623	5593033	NUT, SELF-LOCKING, AS 1/4-20.....	2

SECTION II

TM9-2320-280-24P-1

(1) ITEM NO	(2) SMR CODE	(3) CAGEC	(4) PART NUMBER	(5) DESCRIPTION AND USABLE ON CODES(UOC)	(6) QTY
32	PAFZZ	96906	MS21333-104	UOC: AVY,A11,A13,A14,A15,A20,A24,A25, A26,A27,B16,B17,B18,HVY,H11,H13,H14, H15,H16,H17,H18,H20,H21,H24,H25,H26, H27,H28 CLAMP, LOOP.....	1
33	PFFZZ	19207	12339333	UOC: AVY,A11,A13,A14,A15,A20,A24,A25, A26,A27,B16,B17,B18,HVY,H11,H13,H14, H15,H16,H17,H18,H20,H21,H24,H25,H26, H27,H28 BRACKET, ANGLE.....	1
34	PAFZZ	96906	MS35338-44	UOC: AVY,A11,A13,A14,A15,A20,A24,A25, A26,A27,B16,B17,B18,HVY,H11,H13,H14, H15,H16,H17,H18,H20,H21,H24,H25,H26, H27,H28 WASHER, LOCK 6 MM.....	2
35	PAFZZ	11862	11503739	UOC: AVY,A11,A13,A14,A15,A20,A24,A25, A26,A27,B16,B17,B18,HVY,H11,H13,H14, H15,H16,H17,H18,H20,H21,H24,H25,H26, H27,H28 NUT, PLAIN, HEXAGON 6 MM X 1.....	2
36	PAFZZ	96906	MS35206-281	UOC: AVY,A11,A13,A14,A15,A20,A24,A25, A26,A27,B16,B17,B18,HVY,H11,H13,H14, H15,H16,H17,H18,H20,H21,H24,H25,H26, H27,H28 SCREW, MACHINE 1/4-20 X 3/4.....	2
37	PAFZZ	96906	MS21333-125	UOC: AVY,A11,A13,A14,A15,A20,A24,A25, A26,A27,B16,B17,B18,HVY,H11,H13,H14, H15,H16,H17,H18,H20,H21,H24,H25,H26, H27,H28 CLAMP, LOOP.....	1
38	PAFZZ	96906	MS21333-126	UOC: AVY,A11,A13,A14,A15,A20,A24,A25, A26,A27,B16,B17,B18,HVY,H11,H13,H14, H15,H16,H17,H18,H20,H21,H24,H25,H26, H27,H28 CLAMP, LOOP.....	1
39	PAFZZ	19207	12340515	UOC: AVY,A11,A13,A14,A15,A20,A24,A25, A26,A27,B16,B17,B18,HVY,H11,H13,H14, H15,H16,H17,H18,H20,H21,H24,H25,H26, H27,H28 SCREW, ASSEMBLED WAS.....	1
40	PFFZZ	19207	12339336	UOC: AVY,A11,A13,A14,A15,A20,A24,A25, A26,A27,B16,B17,B18,HVY,H11,H13,H14, H15,H16,H17,H18,H20,H21,H24,H25,H26, H27,H28 BRACKET, ANGLE.....	1
41	PAFZZ	96906	MS51967-8	UOC: AVY,A11,A13,A14,A15,A20,A24,A25, A26,A27,B16,B17,B18,HVY,H11,H13,H14, H15,H16,H17,H18,H20,H21,H24,H25,H26, H27,H28 NUT, PLAIN, HEXAGON 3/8-16.....	1

SECTION II

TM9-2320-280-24P-1

(1) ITEM NO	(2) SMR CODE	(3) CAGEC	(4) PART NUMBER	(5) DESCRIPTION AND USABLE ON CODES(UOC)	(6) QTY
42	PAFZZ	96906	MS35338-46	H15,H16,H17,H18,H20,H21,H24,H25,H26, H27,H28 WASHER, LOCK 3/8	1
				UOC: AVY,A11,A13,A14,A15,A20,A24,A25, A26,A27,B16,B17,B18,HVY,H11,H13,H14, H15,H16,H17,H18,H20,H21,H24,H25,H26, H27,H28	
43	PAFZZ	96906	MS21333-120	CLAMP, LOOP.....	1
				UOC: AVY,A11,A13,A14,A15,A20,A24,A25, A26,A27,B16,B17,B18,HVY,H11,H13,H14, H15,H16,H17,H18,H20,H21,H24,H25,H26, H27,H28	
44	PAFZZ	96906	MS51851-64	SCREW, TAPPING #10-24 X 7/16	1
				UOC: AVY,A11,A13,A14,A15,A20,A24,A25, A26,A27,B16,B17,B18,HVY,H11,H13,H14, H15,H16,H17,H19,H20,H21,H24,H25,H26, H27,H28	
45	PAFZZ	96906	MS21333-72	CLAMP, LOOP.....	1
				UOC: AVY,A11,A13,A14,A15,A20,A24,A25, A26,A27,B16,B17,B18,HVY,H11,H13,H14, H15,H16,H17,H18,H20,H21,H24,H25,H26, H27,H28	
46	PAFZZ	34623	G-11501940	BOLT, MACHINE 10-1.5 X 20 MM.....	2
				UOC: AVY,A11,A13,A14,A15,A20,A24,A25, A26,A27,B16,B17,B18,HVY,H11 ,H13,H14, H15,H16,H17,H18,H20,H21,H24,H25,H26,	
47	PAFZZ	34623	5588785	STRAP, RETAINING	2
				UOC: AVY,A11,A13,A14,A15,A20,A24,A25, A26,A27,B16,B17,B18,HVY,H11,H13,H14, H15,H16,H17,H19,H20,H21,H24,H25,H26, H27,H28	
48	PFFZZ	19207	12339343	BRACKET, MOUNTING	1
				UOC: AVY,A11,A13,A14,A15,A20,A24,A25, A26,A27,B16,B17,B18,HVY,H11,H13,H14, H15,H16,H17,H19,H20,H21,H24,H25,H26, H27,H28	
49	PAFZZ	96906	MS21333-107	CLAMP, LOOP.....	1
				UOC: AVY ,A11,A13,A14,A15,A20,A24,A25, A26,A27,B16,B17,B18,HVY,H11,H13,H14, H15,H16,H17,H19,H20,H21,H24,H25,H26, H27,H28	

END OF FIGURE

1 — 2
thru
20

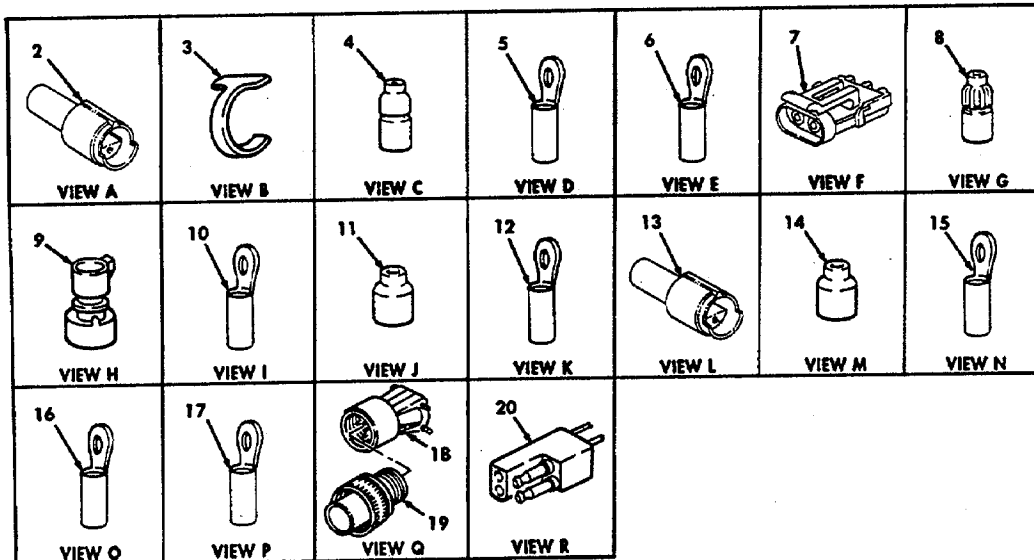
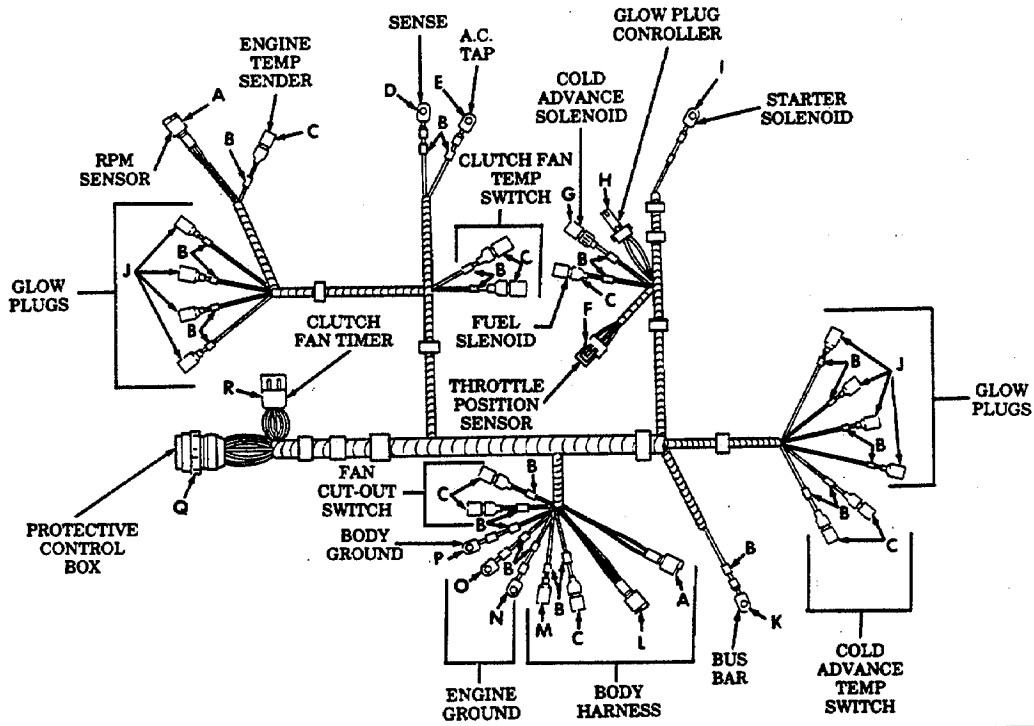

Figure 67. A2 Engine Wiring Harness.

SECTION II

TM 9-2320-280-24P-1

(1) ITEM NO	(2) SMR CODE	(3) CAGEC	(4) PART NUMBER	(5) DESCRIPTION AND USABLE ON CODES(UOC)	(6) QTY
GROUP 0613 HULL OR CHASSIS WIRING HARNESS					
FIG. 67 ENGINE WIRING HARNESS					
1	PFFFF	19207	12446828	HARNESS ASSEMBLY 6.5 LITER..... UOC: BVY,B15,B20,B24,B25,C17	1
2	PAOZZ	11083	7N9738	.CONNECTOR..... UOC: BVY,B15,B20,B24,B25,C17	2
3	PAFZZ	81349	M43436/3-1	.BAND, MARKER..... UOC: BVY,B15,B20,B24,B25,C17	25
4	PAOZZ	96906	MS27144-1	.CONNECTOR, PLUG, ELEC..... UOC: BVY,B15,B20,B24,B25,C17	9
5	PAOZZ	59730	TG9	.TERMINAL, LUG..... UOC: BVY,B15,B20,B24,B25,C17	1
6	PAOZZ	96906	MS20659-104	.TERMINAL, LUG..... UOC: BVY,B15,B20,B24,B25,C17	1
7	PAOZZ	19207	12460132	.CONNECTOR, ASSEMBLY..... UOC: BVY,B15,B20,B24,B25,C17	1
8	PAOZZ	96906	MS27144-3	.CONNECTOR, PLUG, ELEC..... UOC: BVY,B15,B20,B24,B25,C17	1
9	PAOZZ	34623	5903101	.SOCKET, PLUG, IN..... UOC: BVY,B15,B20,B24,B25,C17	1
10	PAOZZ	59730	TG8	.TERMINAL, LUG..... UOC: BVY,B15,B20,B24,B25,C17	1
11	PAOZZ	19207	8338562	.INSULATOR, BUSHING..... UOC: BVY,B15,B20,B24,B25,C17	8
12	PAOZZ	96906	MS20659-142	.TERMINAL, LUG..... UOC: BVY,B15,B20,B24,B25,C17	1
13	PAOZZ	19207	12258940-3	.CONNECTOR..... UOC: BVY,B15,B20,B24,B25,C17	1
14	PAOZZ	96906	MS27142-2	.CONNECTOR, PLUG, ELEC..... UOC: BVY,B15,B20,B24,B25,C17	1
15	PAOZZ	59730	TG15	.TERMINAL, LUG..... UOC: BVY,B15,B20,B24,B25,C17	1
16	PAOZZ	59730	TG11	.TERMINAL, LUG..... UOC: BVY,B15,B20,B24,B25,C17	1
17	PAOZZ	59730	TG3	.TERMINAL, LUG..... UOC: BVY,B15,B20,B24,B25,C17	1
18	PAOZZ	19207	12342654	.CONNECTOR, PLUG, ELEC..... UOC: BVY,B15,B20,B24,B25,C17	1
19	PAOZZ	19207	12342864	.NUT, COUPLING..... UOC: BVY,B15,B20,B24,B25,C17	1
20	PAFZZ	19207	12342712	.INSERT, ELECTRICAL..... UOC: BVY,B15,B20,B24,B25,C17	1

END OF FIGURE

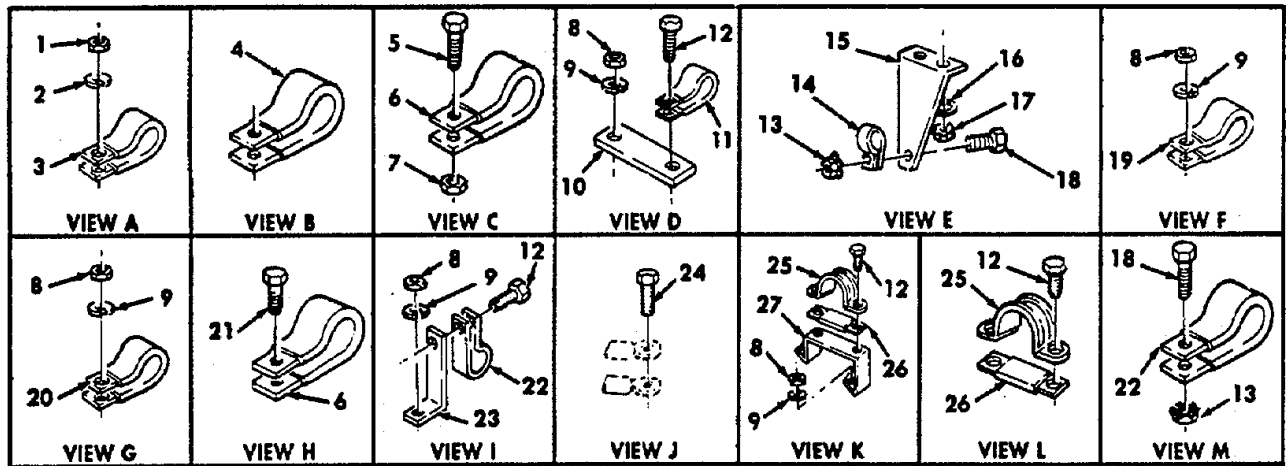
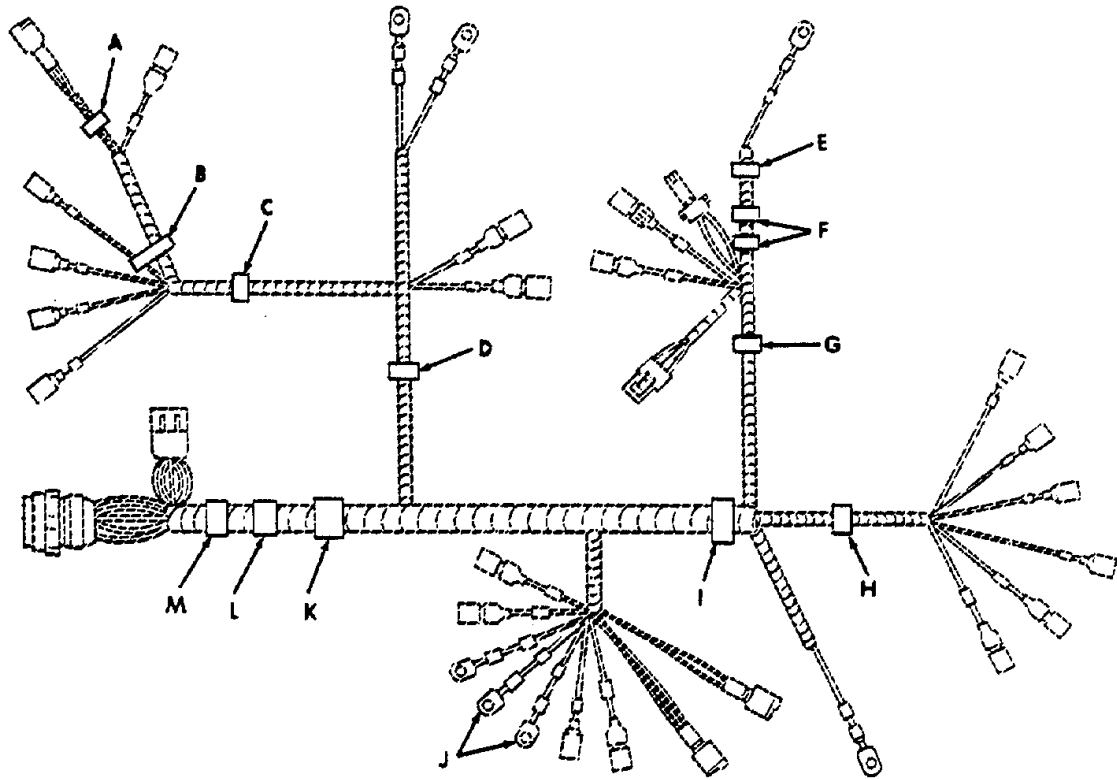

Figure 68. A2 Engine Wiring Harness Installation.

SECTION II

TM 9-2320-280-24P-1

(1) ITEM NO	(2) SMR CODE	(3) CAGEC	(4) PART NUMBER	(5) DESCRIPTION AND USABLE ON CODES(UOC)	(6) QTY
GROUP 0613 HULL OR CHASSIS WIRING HARNESS					
FIG. 68 A2 ENGINE WIRING HARNESS INSTALLATION					
1	PAFZZ	96906	MS35690-605	NUT, PLAIN, HEXAGON 3/8-16.....	1
				UOC: BVY,B15,B20,B24,B25,C17	
2	PAFZZ	24617	120380	WASHER, LOCK 3/8	1
				UOC: BVY,B15,B20,B24,B25,C17	
3	PAFZZ	96906	MS21333-123	CLAMP, LOOP.....	1
				UOC: BVY,B15,B20,B24,B25,C17	
4	PAFZZ	96906	MS21333-100	CLAMP, LOOP.....	1
				UOC: BVY,B15,B20,B24,B25,C17	
5	PAFZZ	24617	431942	SCREW, CAP, HEXAGON H #10-32 X .50	1
				UOC: BVY,B15,B20,B24,B25,C17	
6	PAFZZ	96906	MS21333-71	CLAMP, LOOP.....	2
				UOC: BVY,B15,B20,B24,B25,C17	
7	PAFZZ	24617	271169	NUT, PLAIN, ASSEMBLED #10-32	1
				UOC: BVY,B15,B20,B24,B25,C17	
8	PAFZZ	90204	B18241B100F	NUT, PLAIN, HEXAGON 1/4-28	6
				UOC: BVY,B15,B20,B24,B25,C17	
9	PAFZZ	24617	11500207	WASHER, LOCK 1/4	6
				UOC: BVY,B15,B20,B24,B25,C17	
10	PFFZZ	19207	12339335	BRACKET, ANGLE	1
				UOC: BVY,B15,B20,B24,B25,C17	
11	PAFZZ	96906	MS21333-116	CLAMP, LOOP.....	1
				UOC: BVY,B15,B20,B24,B25,C17	
12	PAFZZ	24617	448655	SCREW, CAP,HEXAGON H 1/4-28 X 1/2	6
				UOC: BVY,B15,B20,B24,B25,C17	
13	PAFZZ	24617	271172	NUT, SELF-LOCKING 1/4-20.....	2
				UOC: BVY,B15,B20,B24,B25,C17	
14	PAFZZ	96906	MS21333-99	CLAMP, LOOP.....	1
				UOC: BVY,B15,B20,B24,B25,C17	
15	PFFZZ	19207	12339333	BRACKET, ANGLE	1
				UOC: BVY,B15,B20,B24,B25,C17	
16	PAFZZ	24617	11503962	WASHER, LOCK 6 MM.....	2
				UOC: BVY,B15,B20,B24,B25,C17	
17	PAFZZ	24617	11503743	NUT,PLAIN,HEXAGON 6MM X 1.....	2
				UOC: BVY,B15,B20,B24,B25,C17	
18	PAFZZ	24617	9415477	SCREW, MACHINE 1/4-20 X 3/4	2
				UOC: BVY,B15,B20,B24,B25,C17	
19	PAFZZ	96906	MS21333-120	CLAMP, LOOP.....	2
				UOC: BVY,B15,B20,B24,B25,C17	
20	PAFZZ	96906	MS21333-125	CLAMP, LOOP.....	1
				UOC: BVY,B15,B20,B24,B25,C17	
21	PAFZZ	19207	12340515	SCREW, ASSEMBLED WAS 4.2-1.41 X 13	1
				MM.....	
				UOC: BVY,B15,B20,B24,B25,C17	
22	PAFZZ	96906	MS21333-107	CLAMP, LOOP.....	2
				UOC: BVY,B15,B20,B24,B25,C17	
23	PFFZZ	19207	12447103	BRACKET, ANGLE	1

SECTION II

TM 9-2320-280-24P-1

(1) ITEM NO	(2) SMR CODE	(3) CAGEC	(4) PART NUMBER	(5) DESCRIPTION AND USABLE ON CODES(UOC)	(6) QTY
24	PAFZZ	24617	11501940	UOC: BVY,B15,B20,B24,B25,C17 BOLT, MACHINE 10-1.5 X 20 MM.....	2
25	PFFZZ	19207	12340663-1	UOC: BVY,B15,B20,B24,B25,C17 STRAP, RETAINING.	2
26	PAFZZ	19207	12340664	UOC: BVY,B15,B20,B24,B25,C17 CROSSBAR.....	2
27	PFFZZ	19207	12339343	UOC: BVY,B15,B20,B24,B25,C17 BRACKET, MOUNTING	1

END OF FIGURE

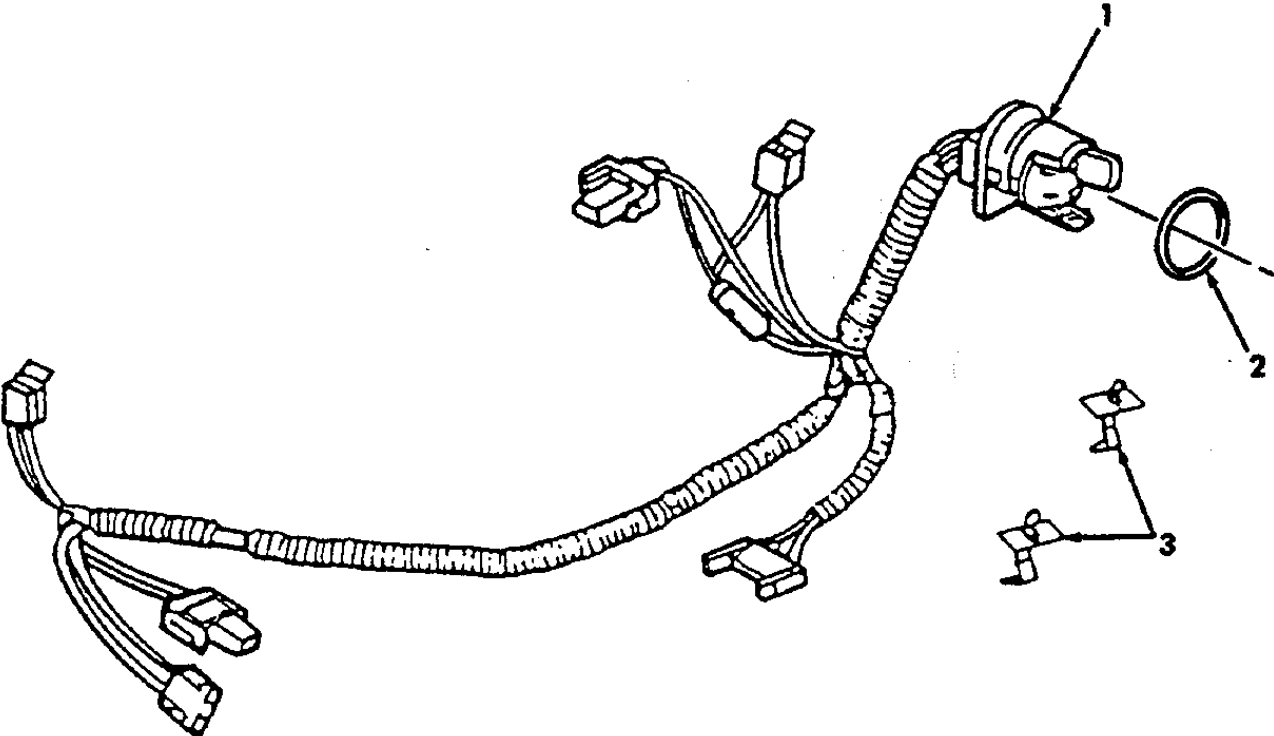

Figure 69. A2 Transmission Wiring Harness.

SECTION II

TM 9-2320-280-24P-1

(1) ITEM NO	(2) SMR CODE	(3) CAGEC	(4) PART NUMBER	(5) DESCRIPTION AND USABLE ON CODES(UOC)	(6) QTY
				GROUP 0613 HULL OR CHASSIS WIRING HARNESS	
				FIG. 69 A2 TRANSMISSION WIRING HARNESS	
1	PAFZZ	11862	12143072	HARNESS ASSEMBLY	1
				UOC: BVY,B15,B20,B24,B25,C17	
2	PAFZZ	11862	10054241	O-RING	1
				UOC: BVY,B15,B20,B24,B25,C17	
3	PAFZZ	11862	8675539	CLAMP	2
				UOC: BVY,B15,B20,B24,B25,C17	

END OF FIGURE

1 thru 12

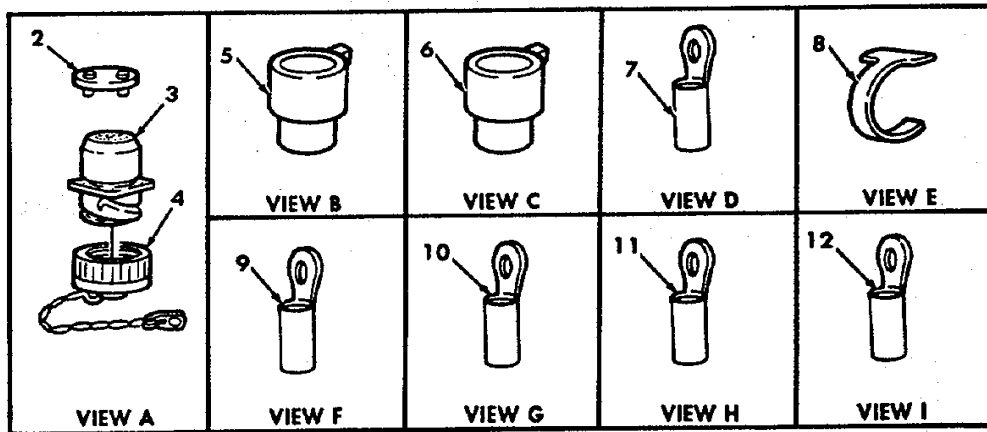
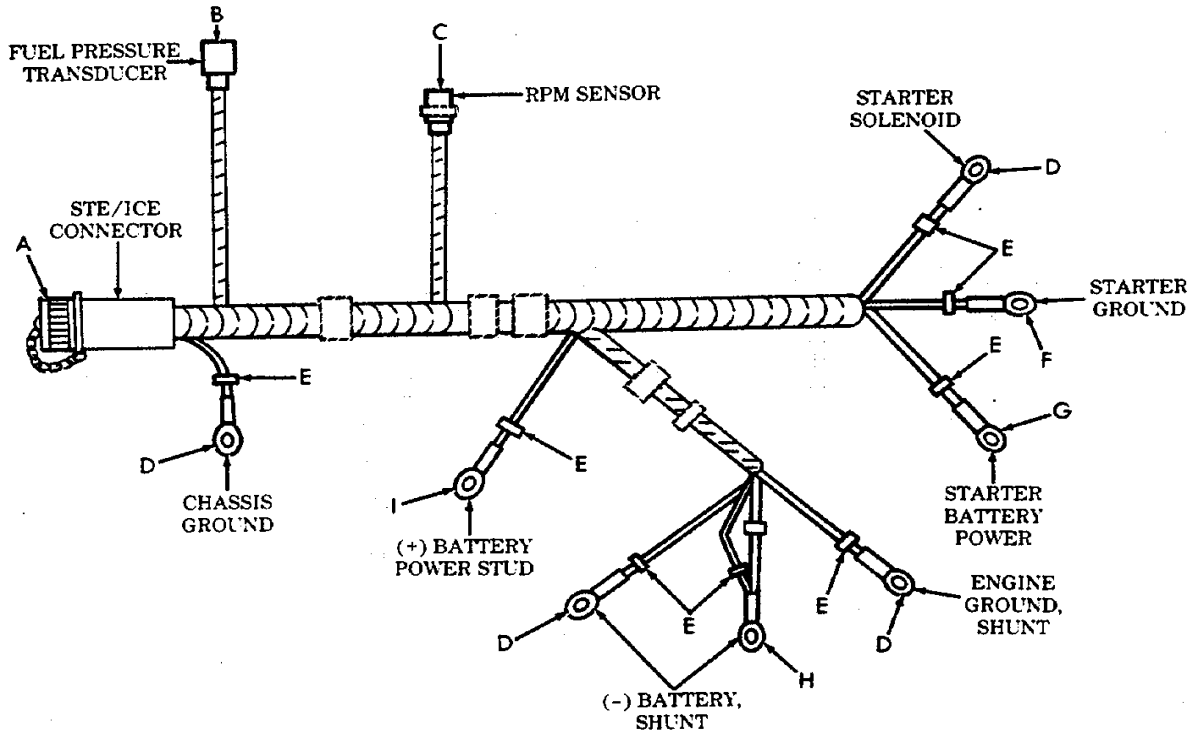

Figure 70. STE/ICE Wiring Harness (Sheet 1 of 2).

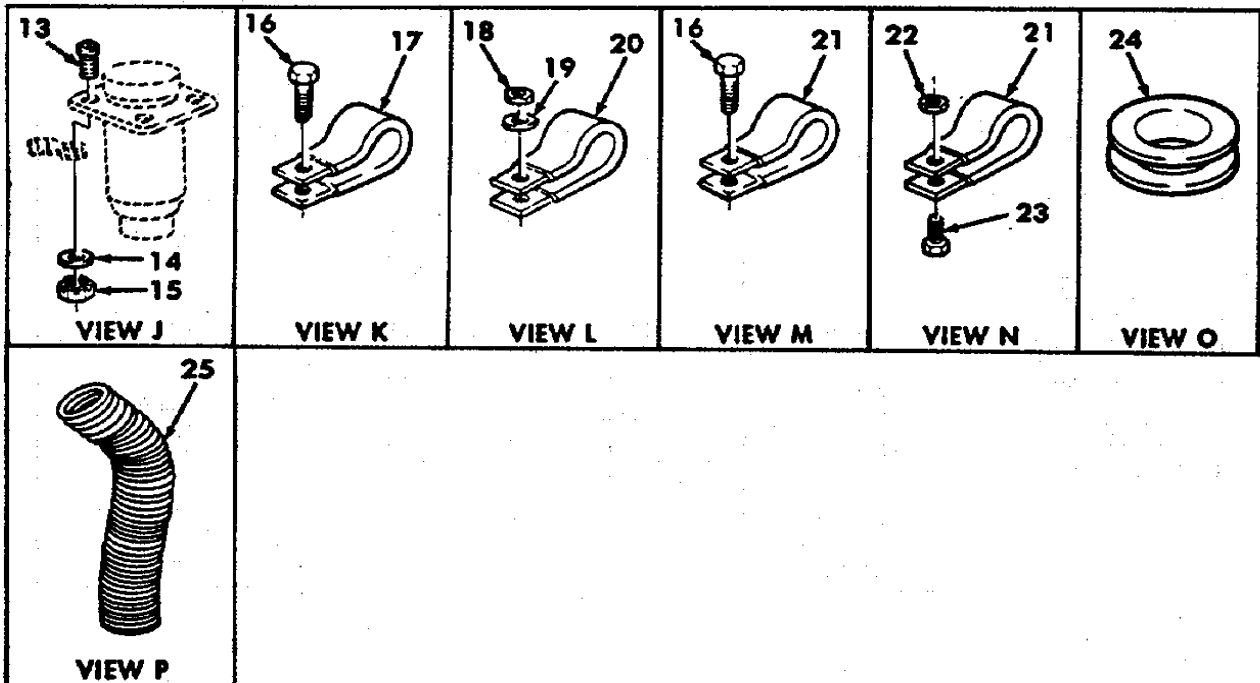
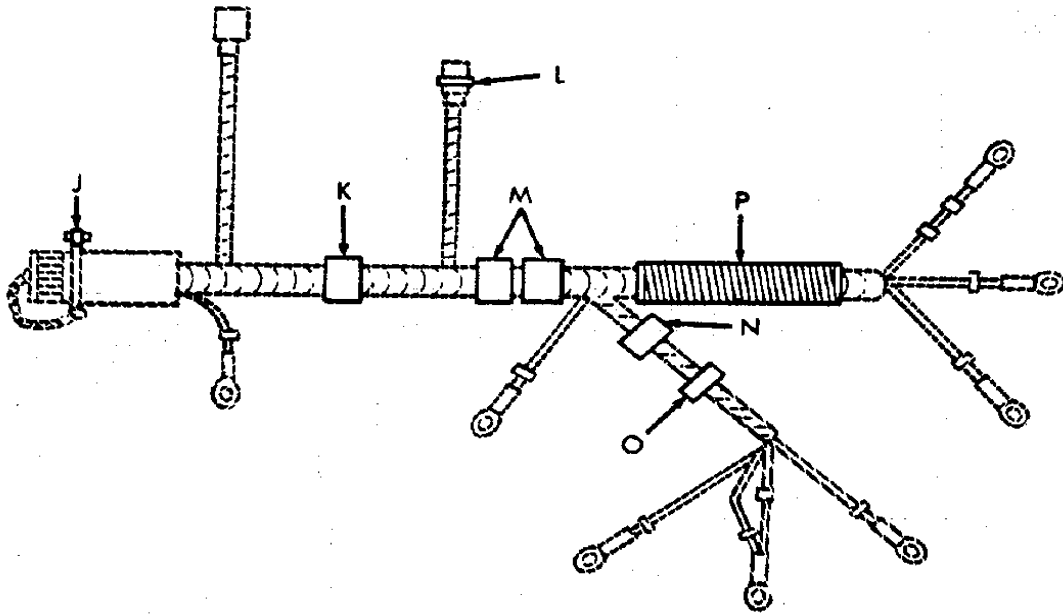

Figure 70. STE/ICE Wiring Harness (Sheet 2 of 2).

SECTION II

TM 9-2320-280-24P-1

(1) ITEM NO	(2) SMR CODE	(3) CAGEC	(4) PART NUMBER	(5) DESCRIPTION AND USABLE ON CODES(UOC)	(6) QTY
GROUP 0613 HULL OR CHASSIS WIRING HARNESS					
FIG. 70 STE/ICE WIRING HARNESS					
1	PAFFF	19207	12340253	WIRING HARNESS, BRAN.....	1
2	XAFZZ	19207	12340183	•PRINTED CIRCUIT BOA	1
3	PAFZA	34623	5578306-B	•CONNECTOR, RECEPTACL	1
4	PAOZZ	34623	5995301	•CAP, PROTECTIVE, DUST	1
5	PAFZZ	08718	SS4R-120-1806-00 0	•CONNECTOR, PLUG, ELEC.....	1
6	PAFZZ	08718	SS2R-120-1804-00 0	•CONNECTOR BODY, PLUG.....	1
7	PAOZZ	16528	7728777	•TERMINAL, LUG	4
8	PAOZZ	81349	M43436/3-1	•BAND, MARKER.....	8
9	PAOZZ	19207	7728780	•TERMINAL, LUG	1
10	PAOZZ	28891	101450-S02	•TERMINAL, LUG	1
11	PAOZZ	55026	1-112757	•TERMINAL, LUG	1
12	PAOZZ	96906	MS35436-16	•TERMINAL, LUG	1
13	PAOZZ	96906	MS35206-232	SCREW, MACHINE #6-32 X 3/4	4
14	PAOZZ	06032	2310-0422-001	WASHER, FLAT #6	4
15	PAOZZ	11862	134530	NUT, PLAIN, ASSEMBLED #6-32	4
16	PAFZZ	34623	5593913	SCREW, MACHINE #10-32 X 1/2	3
17	PAFZZ	96906	MS21333-72	CLAMP, LOOP.....	1
18	PAFZZ	96906	MS51967-8	NUT, PLAIN, HEXAGON 3/8-16.....	1
19	PAFZZ	96906	MS35338-46	WASHER, LOCK 3/8	1
20	PAFZZ	96906	MS21333-122	CLAMP, LOOP.....	1
21	PAFZZ	96906	MS21333-71	CLAMP, LOOP.....	3
22	PAFZZ	72582	271169	NUT, PLAIN, ASSEMBLED #10-32	1
23	PAFZZ	96906	MS35207-265	SCREW, MACHINE #10-32 X 3/4	1
24	PAFZZ	59875	TD97203	GROMMET, NONMETALLIC.....	1
25	MOOZZ	34623	5584084-4	SHIELD, STARTER MAKE FROM TUBING P/ N S-010, 16 INCHES LONG	1

END OF FIGURE

1 — 2
thru
10

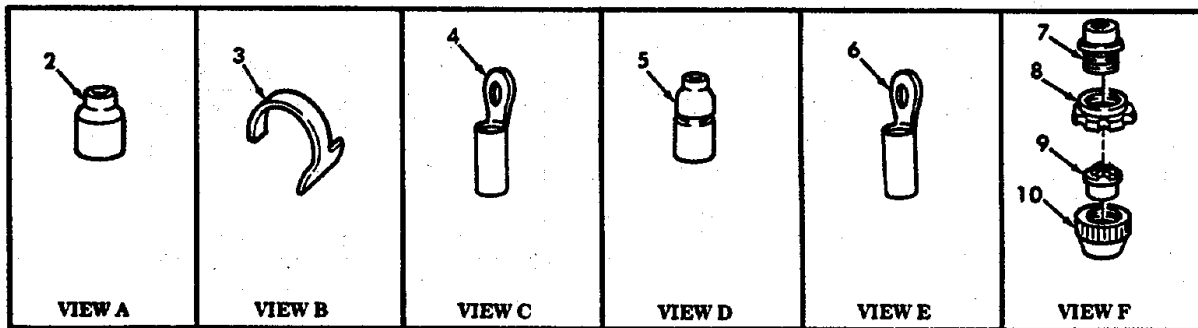
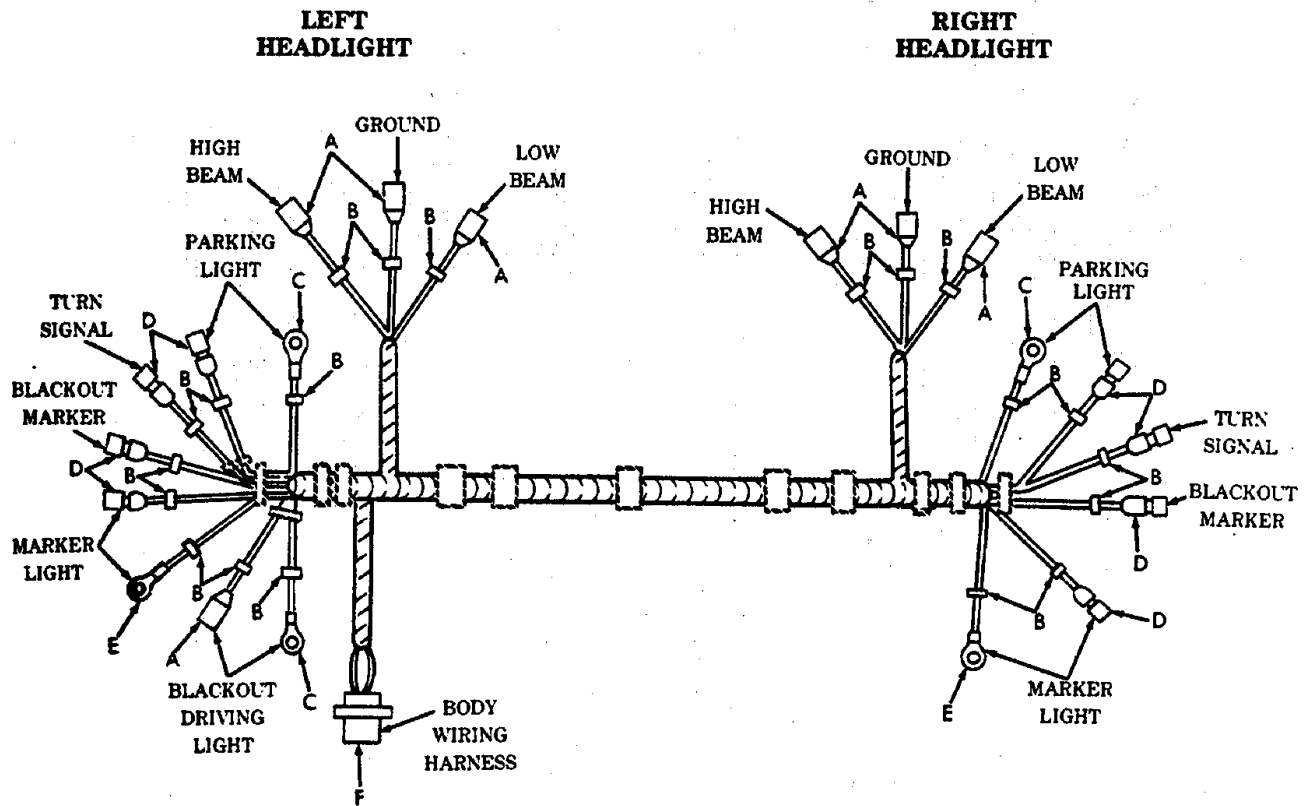

Figure 71. Hood Wiring Harness (Sheet 1 of 2).

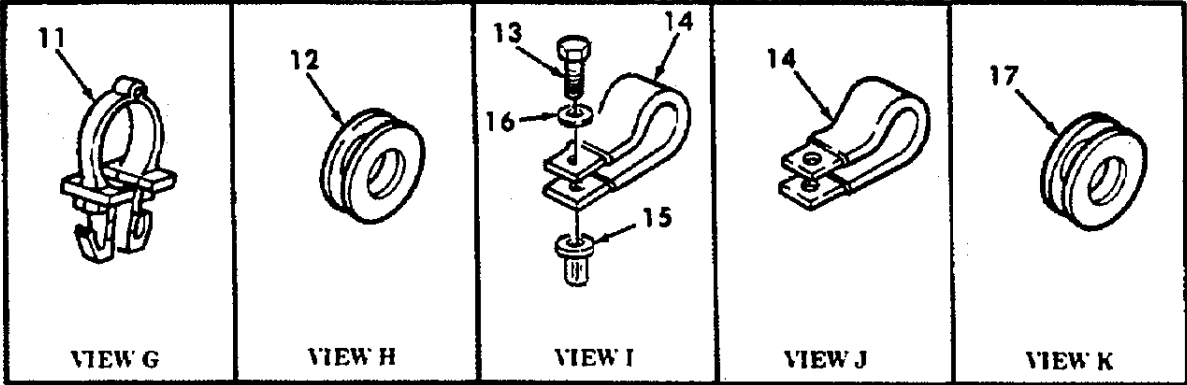
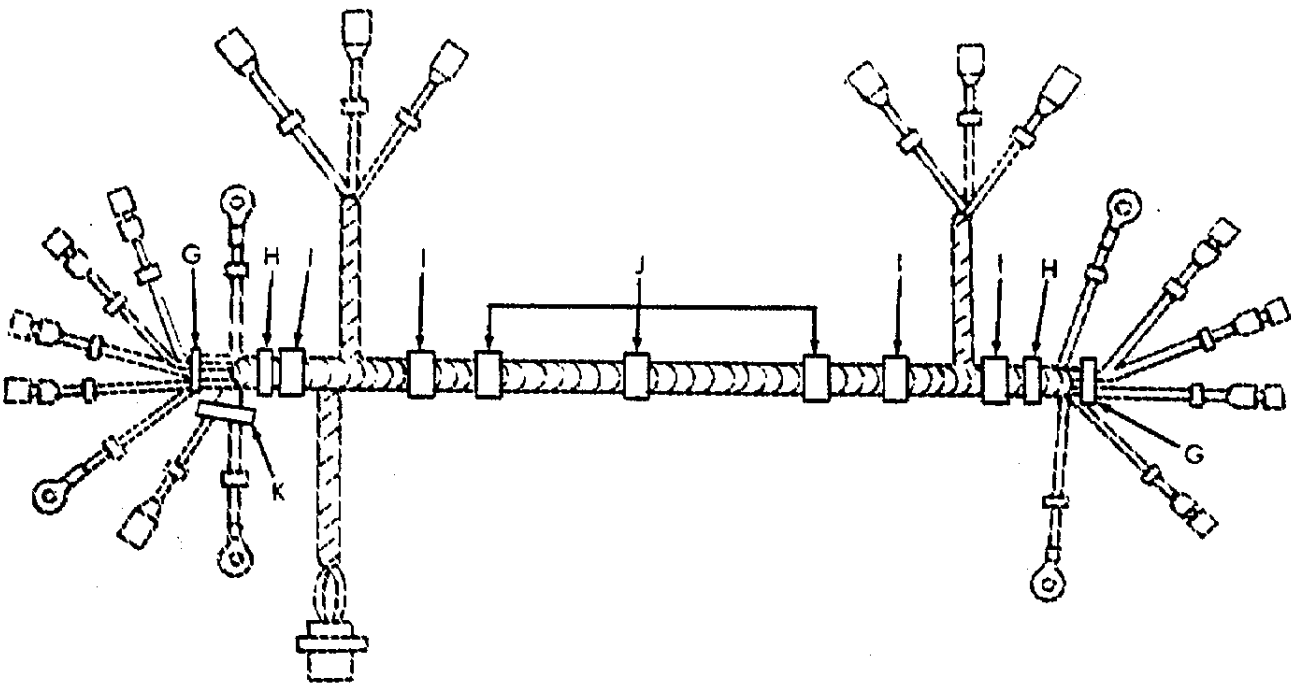

Figure 71. Hood Wiring Harness (Sheet 2 of 2).

SECTION II

TM 9-2320-280-24P-1

(1) ITEM NO	(2) SMR CODE	(3) CAGEC	(4) PART NUMBER	(5) DESCRIPTION AND USABLE ON CODES(UOC)	(6) QTY
GROUP 0613 HULL OR CHASSIS WIRING HARNESS					
FIG. 71 HOOD WIRING HARNESS					
1	PFOFF	19207	12339349	WIRING HARNESS, BRAN	1
2	PAOZZ	96906	MS27142-2	.CONNECTOR, PLUG, ELEC	7
3	PAOZZ	81349	M43436/3-1	.BAND, MARKER.....	20
4	PAOZZ	19207	7056711	.TERMINAL, LUG	3
5	PAOZZ	96906	MS27144-1	.CONNECTOR, PLUG, ELEC	8
6	PAOZZ	19207	7056708	.TERMINAL, LUG	2
7	PAFZZ	81996	88005-16-003FN19	.CONNECTOR, PLUG, ELEC	1
8	PAFZZ	19207	8701325	.NUT, SLEEVE	1
9	PAFZZ	19207	7722322	.BUSHING, NONMETALLIC	1
10	PAFZZ	19207	7723308	.NUT, BUSHING RETAINE.....	1
11	PAOZZ	19207	12340573	FASTENER, SPRING TEN	4
12	PAOZZ	96906	MS35489-48	GROMMET, NONMETALLIC.....	2
13	PAOZZ	80204	B1821BH025C088N	SCREW, CAP, HEXAGON H 1/4-20 X .88	4
14	PAOZZ	96906	MS21333-113	CLAMP, LOOP.....	7
15	PAOZZ	19207	12339397-4	SHIELD, EXPANSION 1/4-20.....	4
16	PAOZZ	96906	MS27183-10	WASHER, FLAT 1/4	4
17	PAOZZ	96906	MS35489-110	GROMMET, NONMETALLIC.....	1

END OF FIGURE

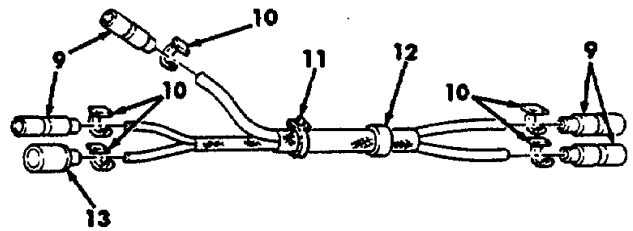
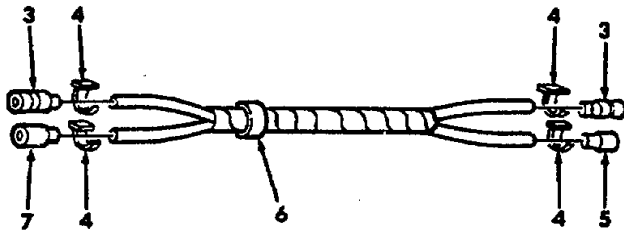
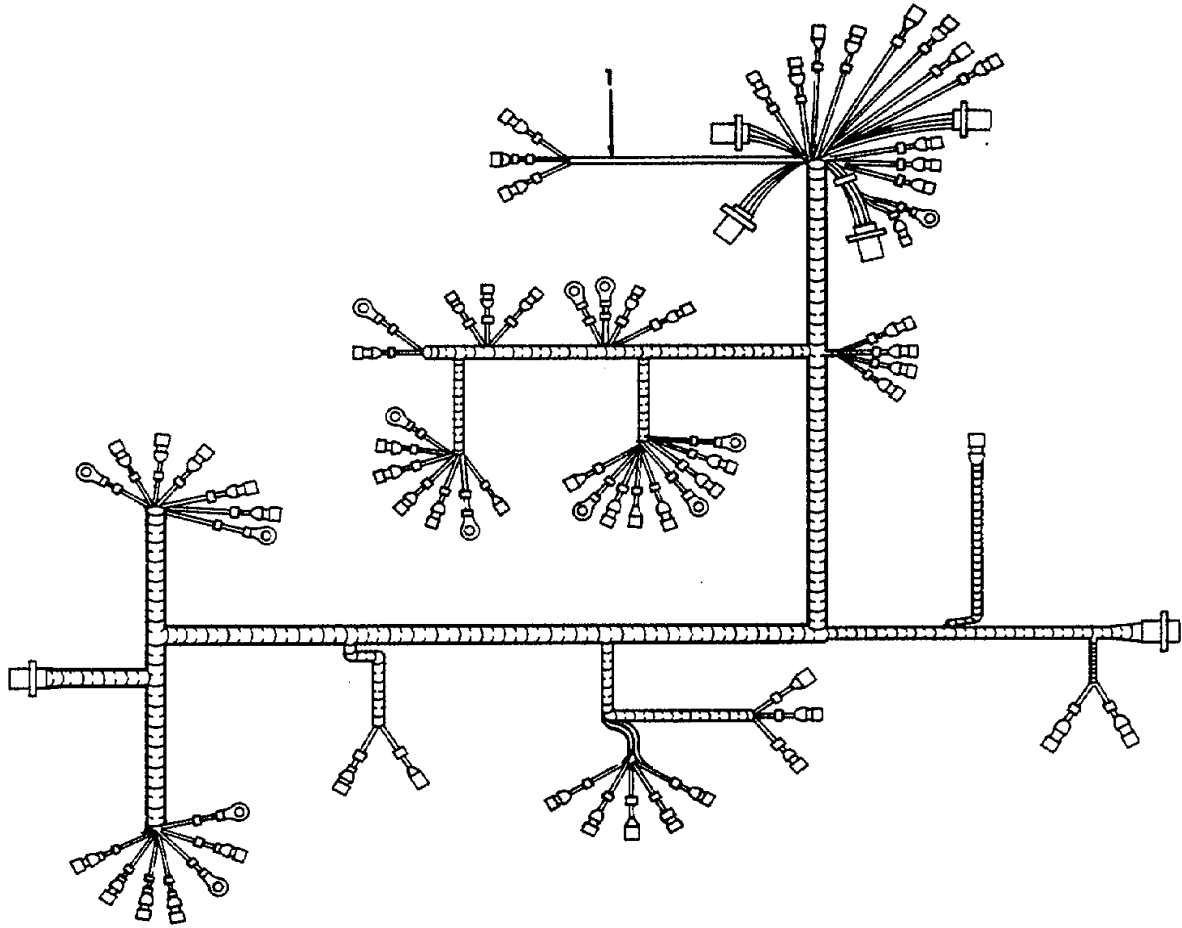
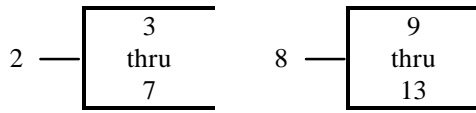

Figure 72. Body Wiring Harness and Fuel Tank Jumper Assembly (Sheet 1 of 2).

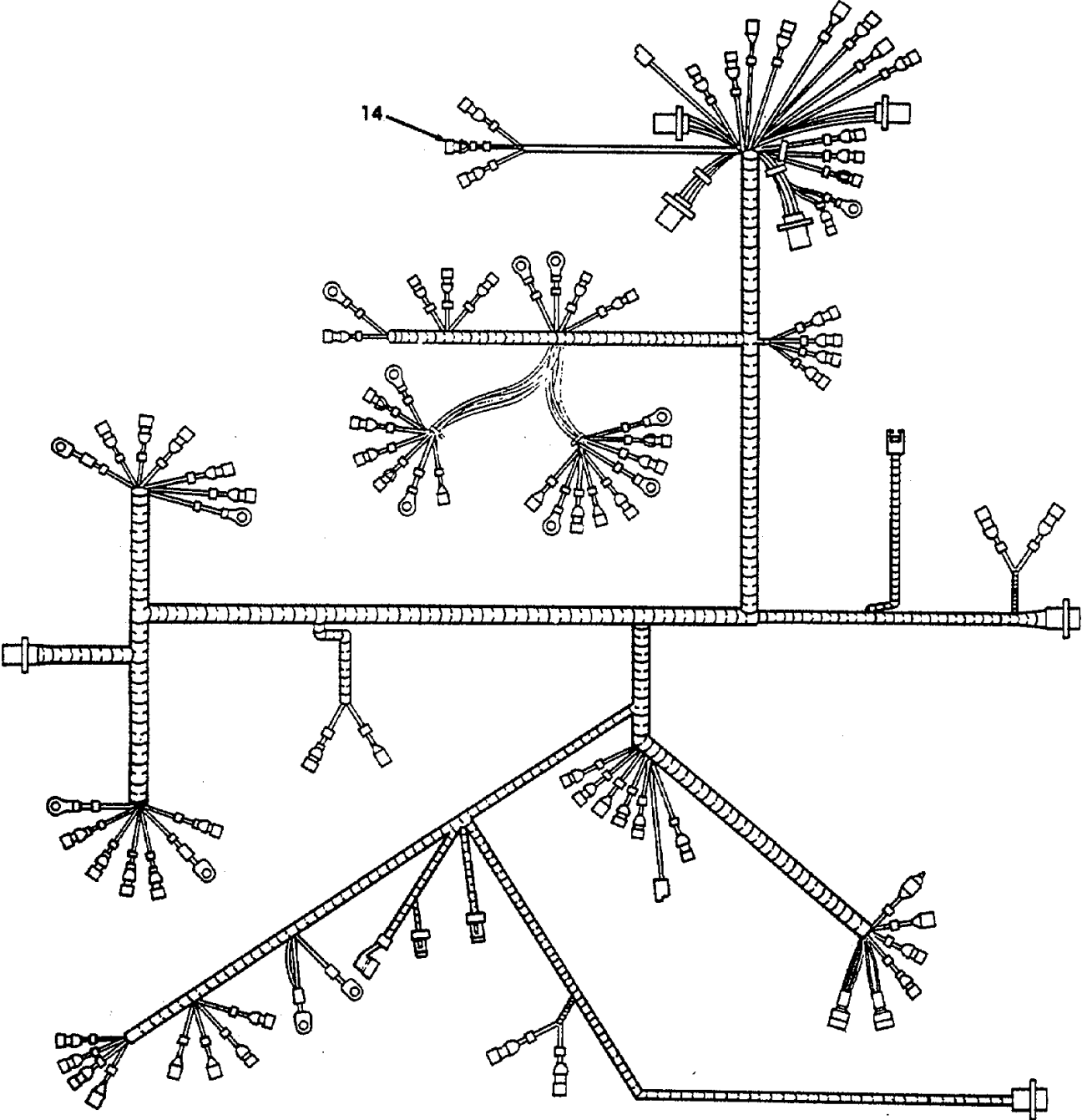

Figure 72. Body Wiring Harness and Fuel Tank Jumper Assembly (Sheet 2 of 2).

SECTION II

TM 9-2320-280-24P-1

(1) ITEM NO	(2) SMR CODE	(3) CAGEC	(4) PART NUMBER	(5) DESCRIPTION AND USABLE ON CODES(UOC)	(6) QTY
GROUP 0613 HULL OR CHASSIS WIRING HARNESS					
FIG. 72 BODY WIRING HARNESS AND FUEL TANK JUMPER ASSEMBLY					
1	PFFFF	19207	12339345	WIRING HARNESS, BRAN..... UOC: AVY,A11,A13,A14,A24,A25,A26,A27, B17,B18,HVY,H11,H13,H14,H17,H18,H21, H24,H25,H26,H27,H28	1
2	PFOOO	19207	12339342	CABLE ASSEMBLY, SPEC..... UOC: AVY,A11,A13,A14,A24,A25,A26,A27, B17,B18,HVY,H11,H13,H14,H17,H18,H21, H24,H25,H26,H27,H28	1
3	PAOZZ	96906	MS27144-1	•CONNECTOR, PLUG, ELEC..... UOC: AVY,A11,A13,A14,A24,A25,A26,A27, B17,B18,HVY,H11,H13,H14,H17,H18,H21, H24,H25,H26,H27,H28	2
4	PAOZZ	81349	M43436/3-1	•BAND, MARKER..... UOC: AVY,A11,A13,A14,A24,A25,A26,A27, B17,B18,HVY,H11,H13,H14,H17,H18,H21, H24,H25,H26,H27,H28	4
5	PAOZZ	96906	MS27144-3	•CONNECTOR, PLUG, ELEC..... UOC: AVY,A11,A13,A14,A24,A25,A26,A27, B17,B18,HVY,H11,H13,H14,H17,H18,H21, H24,H25,H26,H27,H28	1
6	PAOZZ	81349	M43436/1-3	•BAND, MARKER..... UOC: AVY,A11,A13,A14,A24,A25,A26,A27, B17,B18,HVY,H11,H13,H14,H17,H18,H21, H24,H25,H26,H27,H28	1
7	PAOZZ	96906	MS27142-2	•CONNECTOR, PLUG, ELEC..... UOC: AVY,A11,A13,A14,A24,A25,A26,A27, B17,B18,HVY,H11,H13,H14,H17,H18,H21, H24,H25,H26,H27,H28	1
8	PFOOO	19207	12342789	WIRING HARNESS USE WITH TRANSFER ASSEMBLY P/N 5937387..... UOC: AVY,A11,A13,A14,A24,A25,A26,A27, B17,B18,HVY,H11,H13,H14,H17,H18,H21, H24,H25,H26,H27,H28	1
9	PAOZZ	96906	MS27144-2	•CONNECTOR, PLUG, ELEC..... UOC: AVY,A11,A13,A14,A24,A25,A26,A27, B17,B18,HVY,H11,H13,H14,H17,H18,H21, H24,H25,H26,H27,H28	4
10	PFOZZ	81349	M43436/3-1	•BAND, MARKER..... UOC: AVY,A11,A13,A14,A24,A25,A26,A27, B17,B18,HVY,H11,H13,H14,H17,H18,H21, H24,H25,H26,H27,H28	5
11	PAOZZ	96906	MS3367-1-0	•STRAP, TIEDOWN, ELECT..... UOC: AVY,A11,A13,A14,A24,A25,A26,A27, B17,B18,HVY,H11,H13,H14,H17,H18,H21, H24,H25,H26,H27,H28	4
12	PFOZZ	81349	M43436/1-3	•BAND, MARKER.....	1

SECTION II

TM9-2320-280-24P-1

(1) ITEM NO	(2) SMR CODE	(3) CAGEC	(4) PART NUMBER	(5) DESCRIPTION AND USABLE ON CODES(UOC)	(6) QTY
13	PAOZZ	96906	MS27142-2	UOC: AVY,A11,A13,A14,A24,A25,A26,A27, B17,B18,HVY,H11,H13,H14,H17,H18,H21, H24,H25,H26,H27,H28 .CONNECTOR, PLUG, ELEC.....	1
14	PFFFF	19207	12460097	UOC: AVY,A11,A13,A14,A24,A25,A26,A27, B17,B18,HVY,H11,H13,H14,H17,H18,H21, H24,H25,H26,H27,H28 HARNESS ASSEMBLY UOC: BVY,B24,B25,C17	1

END OF FIGURE

USE WITH BASIC AND AI VEHICLES

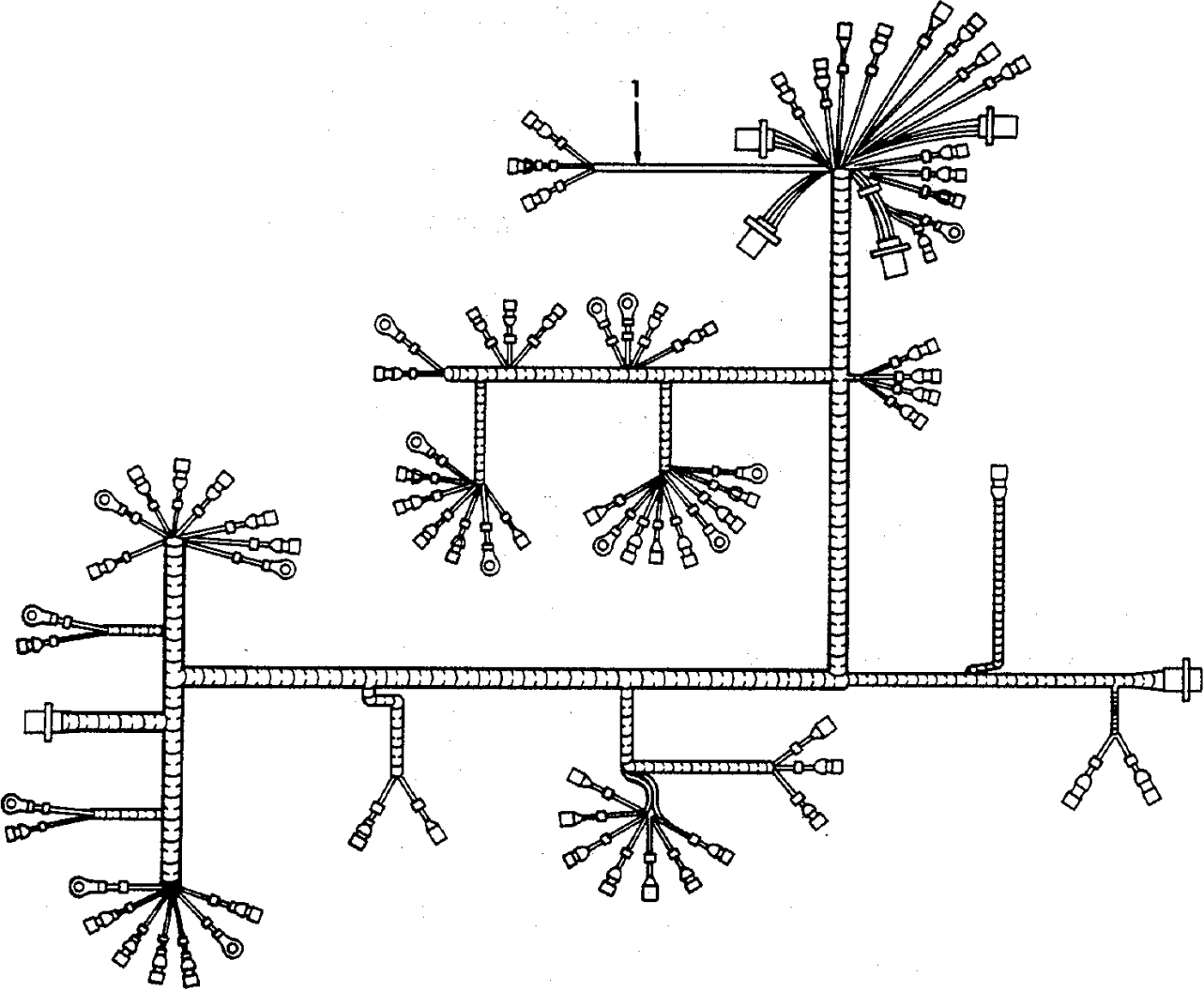
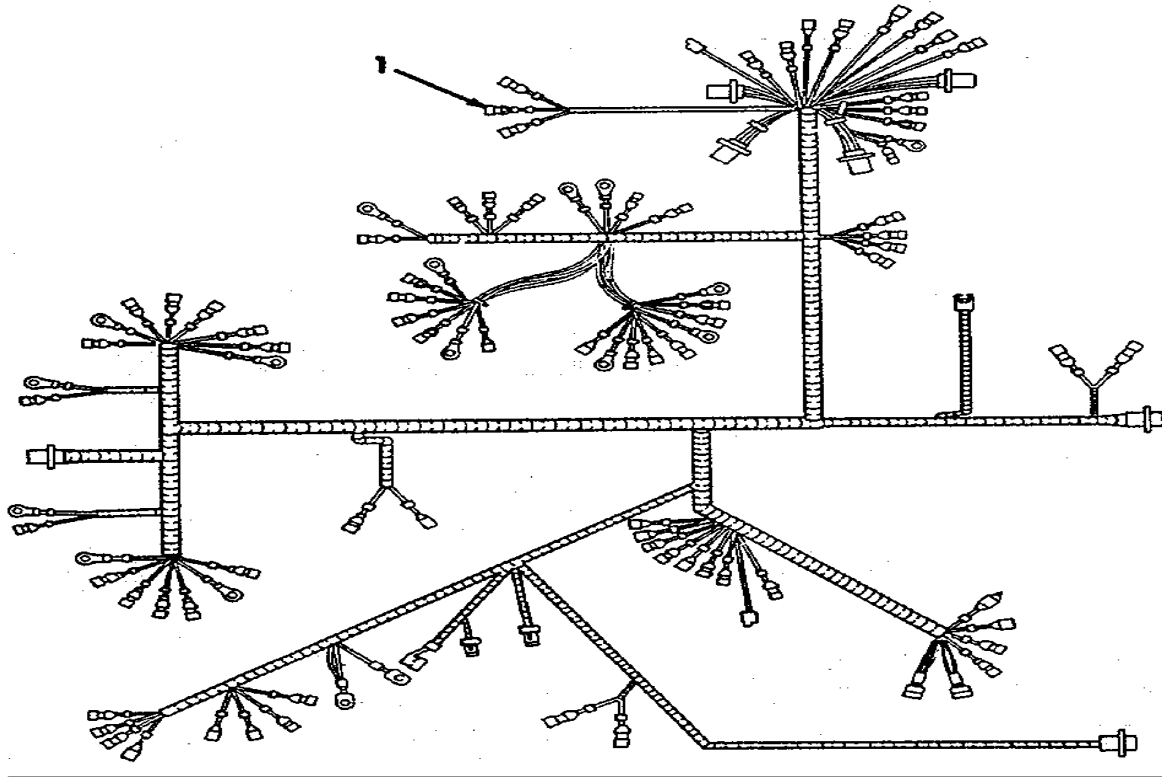

Figure 73. Body Wiring Harness, Ambulance (Sheet 1 of 2).

Section II.

TM 9-2320-280-24P-1

USE WITH M997A2 VEHICLES ONLY



USE WITH M1035A2 VEHICLES ONLY

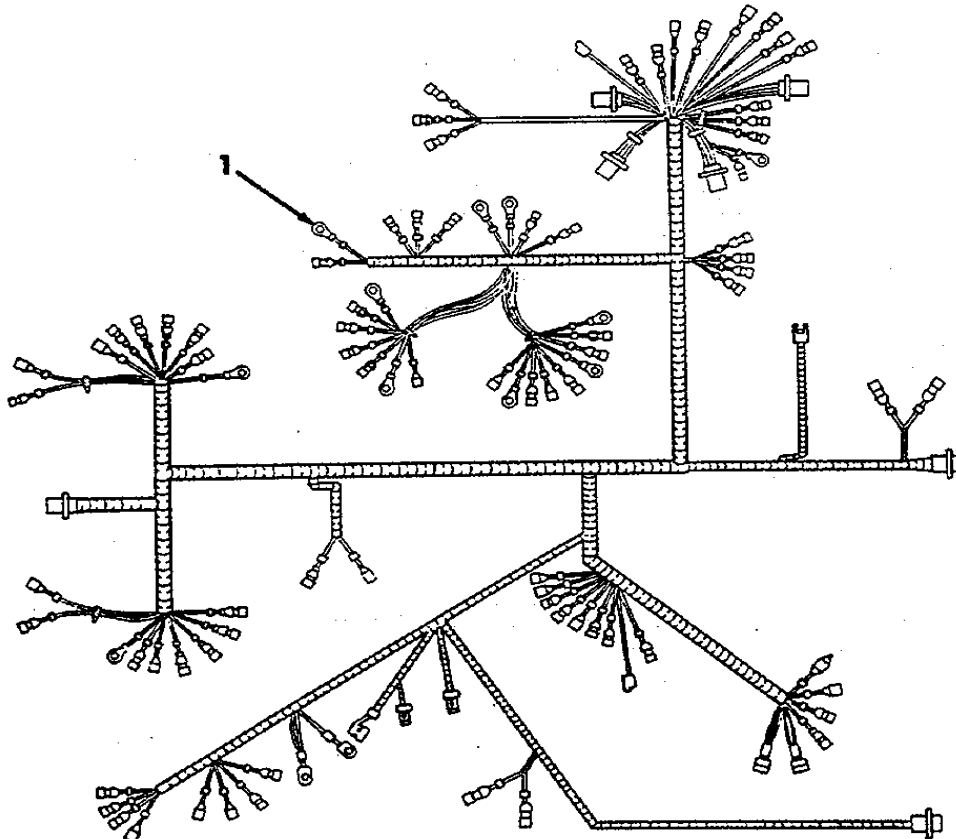

Figure 73. Body Wiring Harness, Ambulance (Sheet 2 of 2).

SECTION II

TM 9-2320-280-24P-1

(1) ITEM NO	(2) SMR CODE	(3) CAGEC	(4) PART NUMBER	(5) DESCRIPTION AND USABLE ON CODES(UOC)	(6) QTY
				GROUP 0613 HULL OR CHASSIS WIRING HARNESS	
				FIG. 73 BODY WIRING HARNESS, AMBULANCE	
1	PFFFF	19207	12460098	WIRING HARNESS	1
				UOC: B15	
1	PFFFF	19207	12460099	HARNESS ASSEMBLY	1
				UOC: B20	
1	PFFFF	19207	12339346	WIRING HARNESS, BRAN	1
				UOC: A20,H20	
1	PFFFF	19207	12340843	WIRING HARNESS, BRAN	1
				UOC: A15,B16,H15,H16	

END OF FIGURE

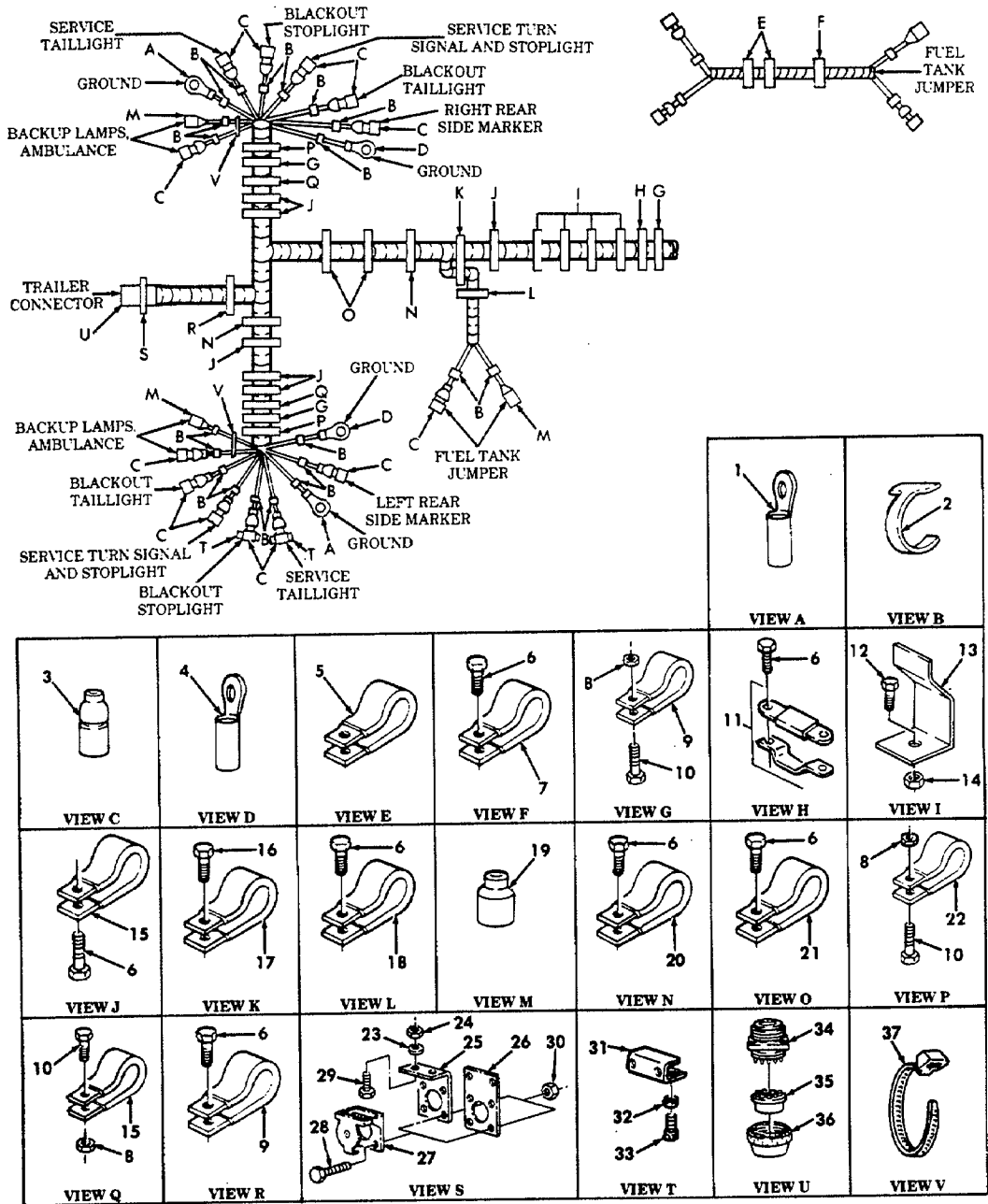

Figure 74. Body Wiring Harness - Partial View.

SECTION II

TM 9-2320-280-24P-1

(1) ITEM NO	(2) SMR CODE	(3) CAGEC	(4) PART NUMBER	(5) DESCRIPTION AND USABLE ON CODES(UOC)	(6) QTY
GROUP 0613 HULL OR CHASSIS WIRING HARNESS					
FIG. 74 BODY WIRING HARNESS-PARTIAL VIEW					
1	PAOZZ	19207	7056711	TERMINAL, LUG UOC: AVY,A11,A13,A14,A15,A20,A24,A25, A26,A27,B16,B17,B18,HVY,H11,H13,H14, H15,H16,H17,H18,H20,H21,H24,H25,H26, H27,H28	2
2	PAFZZ	81349	M43436/3-1	BAND, MARKER..... UOC: AVY,A11,A13,A14,A15,A20,A24,A25, A26,A27,B16,B17,B19,HVY,H11,H13,H14, H15,H16,H17,H19,H20,H21,H24,H25,H26,	20
3	PAFZA	96906	MS27144-1	CONNECTOR, PLUG, ELEC UOC: AVY,A11,A13,A14,A15,A20,A24,A25, A26,A27,B16,B17,B18,HVY,H11,H13,H14, H15,H16,H17,H18,H20,H21,H24,H25,H26, H27,H28	11
4	PAOZZ	19207	7056708	TERMINAL, LUG UOC: AVY,A11,A13,A14,A15,A20,A24,A25, A26,A27,B16,B17,B18,HVY,H11,H13,H14, H15,H16,H17,H18,H20,H21,H24,H25,H26, H27,H28	2
5	PAFZZ	96906	MS21333-100	CLAMP, LOOP..... UOC: AVY,A11,A13,A14,A15,A20,A24,A25, A26,A27,B16,B17,B18,HVY,H11,H13,H14, H15,H16,H17,H18,H20,H21,H24,H25,H26, H27,H28	2
6	PAFZZ	78189	112-1008800-003	SCREW #10-32 X 1/2 UOC: AVY,A11,A13,A14,A15,A20,A24,A25, A26,A27,B16,B17,B18,HVY,H11,H13,H14, H15,H16,H17,H19,H20,H21,H24,H25,H26, H27,H28	14
7	PAFZZ	19207	12340020	CLIP, SPRING TENSION..... UOC: AVY,A11,A13,A14,A15,A20,A24,A25, A26,A27,B16,B17,B18,HVY,H11,H13,H14, H15,H16,H17,H19,H20,H21,H24,H25,H26, H27,H28	1
8	PAFZZ	34623	5593053	NUT, SELF-LOCKING, HE #10-32..... UOC: AVY,A11,A13,A14,A15,A20,A24,A25, A26,A27,B16,B17,B18,HVY,H11,H13,H14, H15,H16,H17,H18,H20,H21,H24,H25,H26, H27,H28	6
9	PAFZZ	96906	MS21333-74	CLAMP, LOOP..... UOC: AVY,A11,A13,A14,A15,A20,A24,A25, A26,A27,B16,B17,B18,HVY,H11,H13,H14, H15,H16,H17,H18,H20,H21,H24,H25,H26, H27,H28	3
10	PAFZZ	82386	410-63	SCREW, CAP, HEXAGON H #10-32 X 1/2	6

SECTION II

TM9-2320-280-24P-1

(1) ITEM NO	(2) SMR CODE	(3) CAGEC	(4) PART NUMBER	(5) DESCRIPTION AND USABLE ON CODES(UOC)	(6) QTY
11	PAFZZ	19207	12340665	UOC: AVY,A11,A13,A14,A15,A20,A24,A25, A26,A27,B16,B17,B18,HVY,H11,H13,H14, H15,H16,H17,H18,H20,H21,H24,H25,H26, H27,H28 STRAP, RETAINING	1
12	PAFZZ	11862	453349	UOC: AVY,A11,A13,A14,A15,A20,A24,A25, A26,A27,B16,B17,B18,HYY,H11,H13,H14, H15,H16,H17,H18,H20,H21,H24,H25,H26, H27,H28 SCREW, CAP, HEXAGON H 1/4-20 X 1/2	4
13	PAFZZ	19207	12339339	UOC: AVY,A11,A13,A14,A15,A20,A24,A25, A26,A27,B16,B17,B18,HVY,H11,H13,H14, H15,H16,H17,H18,H20,H21,H24,H25,H26, H27,H28 STRAP, RETAINING	4
14	PAFZZ	24617	271172	UOC: AVY,A11,A13,A14,A15,A20,A24,A25, A26,A27,B16,B17,B18,HVY,H11,H13,H14, H15,H16,H17,H18,H20,H21,H24,H25,H26, H27,H28 NUT, SELF-LOCKING 1/4-20.....	8
15	PAFZZ	96906	MS21333-72	UOC: AVY,A11,A13,A14,A15,A20,A24,A25, A26,A27,B16,B17,B18,HVY,H11,H13,H14, H15,H16,H17,H18,H20,H21,H24,H25,H26, H27,H28 CLAMP, LOOP.....	8
16	PAFZZ	34623	5593913	UOC: AVY,A11,A13,A14,A15,A20,A24,A25, A26,A27,B16,B17,B18,HYY,H11,H13,H14, H15,H16,H17,H18,H20,H21,H24,H25,H26, H27,H28 SCREW, MACHINE #10-32 X 3/4	1
17	PAFZZ	96906	MS21333-76	UOC: AVY,A11,A13,A14,A15,A20,A24,A25, A26,A27,B16,B17,B18,HYY,H11,H13,H14, H15,H16,H17,H18,H20,H21,H24,H25,H26, H27,H28 CLAMP, LOOP.....	1
18	PAFZZ	96906	MS21333-69	UOC: AVY,A11,A13,A14,A15,A20,A24,A25, A26,A27,B16,B17,B18,HVY,H11,H13,H14, H15,H16,H17,H18,H20,H21,H24,H25,H26, H27,H28 CLAMP, LOOP.....	1
19	PAOZZ	96906	MS27142-2	UOC: A15,A20,B16,H15,H16,H20 CONNECTOR, PLUG, ELEC	2
19	PAOZZ	96906	MS27142-2	UOC: AVY,A11,A13,A14,A24,A25,A26,A27, B17,B18,HVY,H11,H13,H14,H17,H18,H21, H24,H25,H26,H27,H28 CONNECTOR, PLUG, ELEC	1
20	PAFZZ	96906	MS21333-75	UOC: AVY,A11,A13,A14,A15,A20,A24,A25, CLAMP, LOOP.....	2

SECTION II

TM 9-2320-280-24P-1

(1) ITEM NO	(2) SMR CODE	(3) CAGEC	(4) PART NUMBER	(5) DESCRIPTION AND USABLE ON CODES(UOC)	(6) QTY
21	PAFZZ	96906	MS21333-71	A26,A27,B16,B17,B18,HVY,H11,H13,H14, H15,H16,H17,H18,H20,H21,H24,H25,H26, H27,H28 CLAMP, LOOP 1/4-20 X .88	2
				UOC: AVY,A11,A13,A14,A15,A20,A24,A25, A26,A27,B16,B17,B18,HVY,H11,H13,H14, H15,H16,H17,H18,H20,H21,H24,H25,H26, H27,H28	
22	PAFZZ	17773	11176106-5	CLAMP, LOOP.....	2
				UOC: AVY,A11,A13,A14,A15,A20,A24,A25, A26,A27,B16,B17,B18,HVY,H11,H13,H14, H15,H16,H17,H18,H20,H21,H24,H25,H26, H27,H28	
23	PAOZZ	24617	2436162	WASHER, FLAT 5/16	2
				UOC: AVY,A11,A13,A14,A15,A20,A24,A25, A26,A27,B16,B17,B18,HVY,H11,H13,H14, H15,H16,H17,H18,H20,H21,H24,H25,H26, H27,H28	
24	PAOZZ	96906	MS51943-33	NUT, SELF-LOCKING, HE 5/16-18.....	2
				UOC: AVY,A11,A13,A14,A15,A20,A24,A25, A26,A27,B16,B17,B18,HVY,H11,H13,H14, H15,H16,H17,H18,H20,H21,H24,H25,H26, H27,H28	
25	PAOZZ	19207	12338696-1	BRACKET, ANGLE	1
				UOC: A11,A13,A14,A20,A24,A25,A26,A27, B17,B18,H11,H13,H14,H17,H18,H20,H24, H25,H26,H27	
26	PAOZZ	19207	12339332	GASKET	1
				UOC: AVY,A15,B16,HVY,H15,H16,H21,H28	
27	PAOZZ	19207	7731428	COVER, ELECTRICAL CO.	1
				UOC: AVY,A11,A13,A14,A15,A20,A24,A25, A26,A27,B16,B17,B18,HVY,H11,H13,H14, H15,H16,H17,H18,H20,H21,H24,H25,H26, H27,H28	
28	PAOZZ	96906	MS51849-98	SCREW, MACHINE 1/4-20 X 1.00	4
				UOC: A11,A13,A14,A20,A24,A25,A26,A27, B17,B18,H11,H13,H14,H17,H18,H20,H24, H25,H26,H27	
28	PAOZZ	96906	MS35206-281	SCREW, MACHINE.....	6
				UOC: AVY,A15,B16,HVY,H15,H16,H21,H28	
29	PAOZZ	80204	B1821BH031C100N	BOLT, MACHINE 5/16-18 X 1.00.....	2
				UOC: AVY,A11,A13,A14,A15,A20,A24,A25, A26,A27,B16,B17,B18,HVY,H11,H13,H14, H15,H16,H17,H18,H20,H21,H24,H25,H26, H27,H28	
30	PAOZZ	24617	271172	NUT, SELF-LOCKING 1/4-20 X 1.00	6
				UOC: A11,A13,A14,A20,A24,A25,A26,A27, B17,B18,H11,H13,H14,H17,H18,H20,H24, H25,H26,H27	
30	PAOZZ	24617	271172	NUT, SELF-LOCKING.....	4
				UOC: AVY,A15,B16,HVY,H15,H16,H21,H28	
31	PAOZZ	19207	12339008	GUARD, LAMP.....	2

SECTION II

TM 9-2320-280-24P-1

(1) ITEM NO	(2) SMR CODE	(3) CAGEC	(4) PART NUMBER	(5) DESCRIPTION AND USABLE ON CODES(UOC)	(6) QTY
32	PAOZZ	96906	MS35338-46	UOC: AVY,A11,A13,A14,A15,A20,A24,A25, A26,A27,B16,B17,B18,HVY,H11,H13,H14, H15,H16,H17,H18,H20,H21,H24,H25,H26, H27,H28 WASHER, LOCK 1/4	4
33	PAOZZ	23862	2136455	UOC: AVY,A11,A13,A14,A15,A20,A24,A25, A26,A27,B16,B17,B18,HVY,H11,H13,H14, H15,H16,H17,H18,H20,H21,H24,H25,H26, H27,H28 BOLT, MACHINE 1/4-20 X 3/4	4
34	PAFZA	96906	MS75021-2	UOC: AVY,A11,A13,A14,A15,A20,A24,A25, A26,A27,B16,B17,B18,HVY,H11,H13,H14, H15,H16,H17,H18,H20,H21,H24,H25,H26, H27,H28 CONNECTOR, RECEPTACL.....	1
35	PAFZZ	19207	7722333	UOC: AVY,A11,A13,A14,A15,A20,A24,A25, A26,A27,B16,B17,B18,HVY,H11,H13,H14, H15,H16,H17,H18,H20,H21,H24,H25,H26, H27,H28 BUSHING, NONMETALLIC.....	1
36	PAFZZ	19207	7723309	UOC: AVY,A11,A13,A14,A15,A20,A24,A25, A26,A27,B16,B17,B18,HVY,H11,H13,H14, H15,H16,H17,H18,H20,H21,H24,H25,H26, H27,H28 NUT, PLAIN, KNURLED.....	1
37	PAOZZ	96906	MS3367-3-0	UOC: AVY,A11,A13,A14,A15,A20,A24,A25, A26,A27,B16,B17,B18,HVY,H11,H13,H14, H15,H16,H17,H18,H20,H21,H24,H25,H26, H27,H28 STRAP, TIEDOWN, ELECT	2

END OF FIGURE

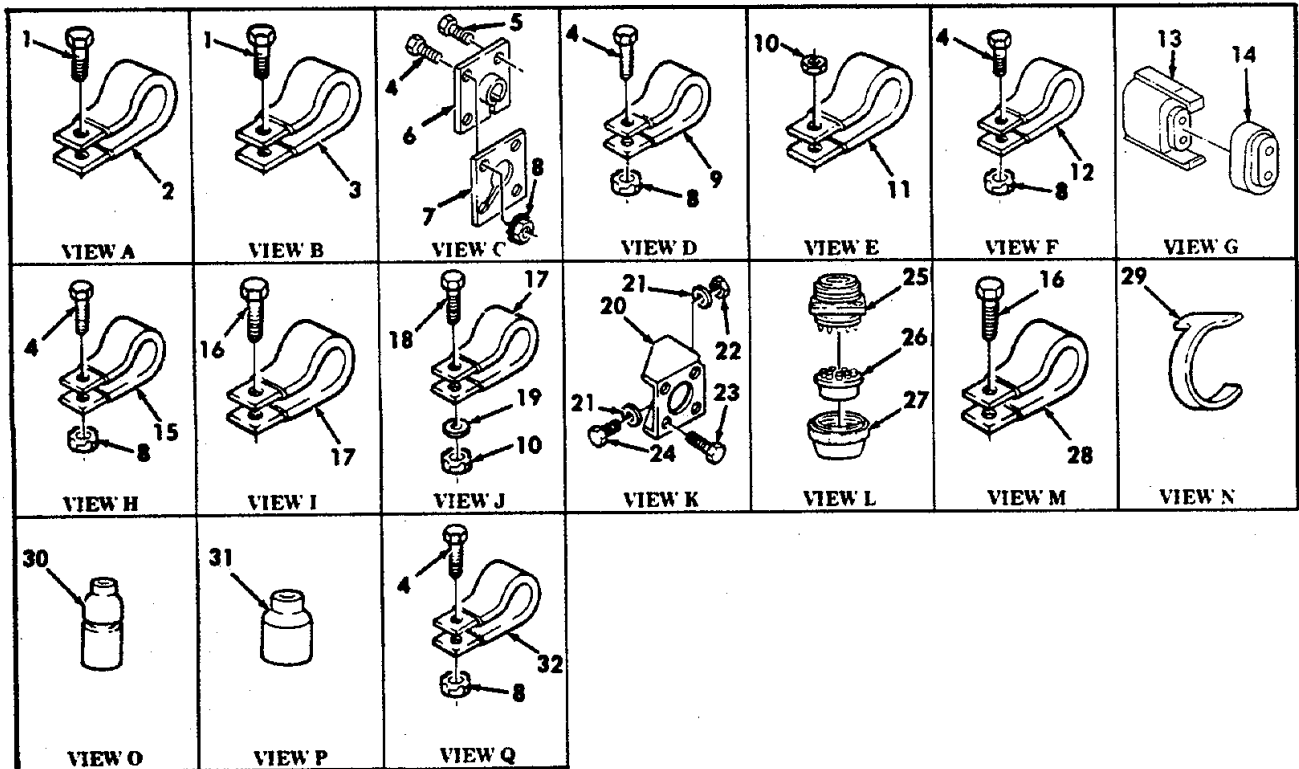
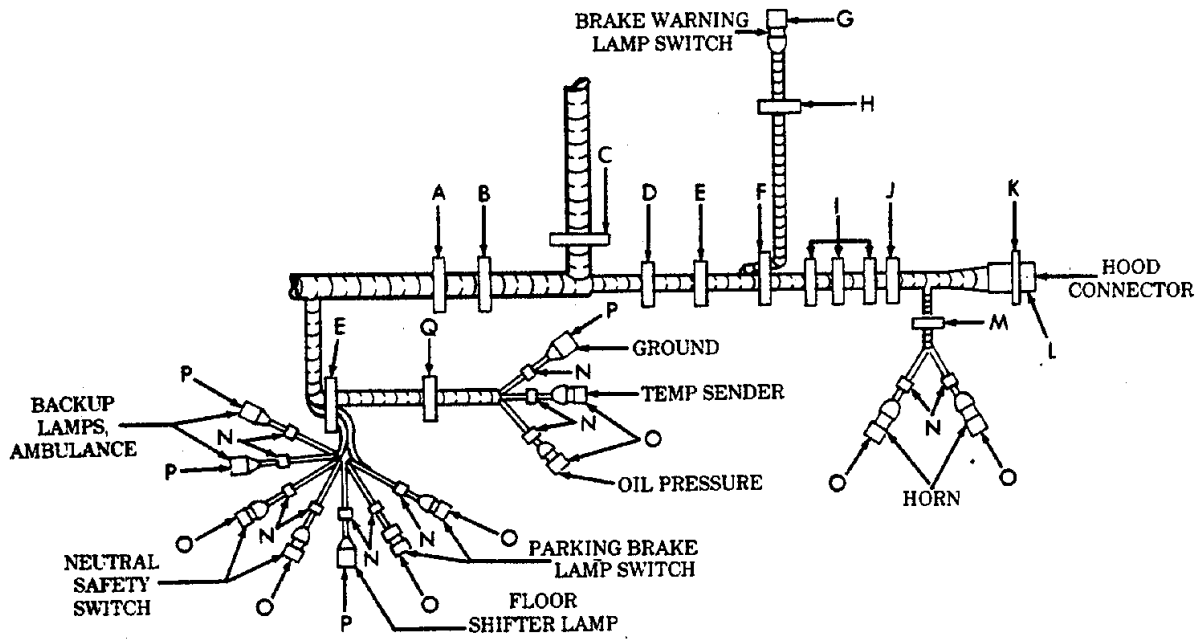

Figure 75. Body Wiring Harness - Partial View

SECTION II

TM 9-2320-280-24P-1

(1) ITEM NO	(2) SMR CODE	(3) CAGEC	(4) PART NUMBER	(5) DESCRIPTION AND USABLE ON CODES(UOC)	(6) QTY
GROUP 0613 HULL OR CHASSIS WIRING HARNESS					
FIG. 75 BODY WIRING HARNESS-PARTIAL VIEW					
1	PAFZZ	34623	5588064	SCREW #10-32 X 1/2.....	2
UOC: AVY,A11,A13,A14,A15,A20,A24,A25, A26,A27,B16,B17,B18,HVY,H11,H13,H14, H15,H16,H17,H18,H20,H21,H24,H25,H26, H27,H28					
2	PAFZZ	96906	MS21333-77	CLAMP, LOOP.....	2
UOC: AVY,A11,A13,A14,A15,A20,A24,A25, A26,A27,B16,B17,B18,HVY,H11,H13,H14, H15,H16,H17,H19,H20,H21,H24,H25,H26, H27,H28					
3	PAFZZ	96906	MS21333-76	CLAMP, LOOP.....	1
UOC: AVY,A11,A13,A14,A15,A20,A24,A25, A26,A27,B16,B17,B18,HVY,H11,H13,H14, H15,H16,H17,H18,H20,H21,H24,H25,H26, H27,H28					
4	PAFZZ	82386	410-63	SCREW, CAP, HEXAGON H #10-32 X 1/2	7
UOC: AVY,A11,A13,A14,A15,A20,A24,A25, A26,A27,B16,B17,B18,HVY,H11,H13,H14, H15,H16,H17,H18,H20,H21,H24,H25,H26, H27,H28					
5	PAFZZ	24617	425570	BOLT, ASSEMBLED WASH #10-32 X 3/4.....	1
UOC: AVY,A11,A13,A14,A15,A20,A24,A25, A26,A27,B16,B17,B18,HVY,H11,H13,H14, H15,H16,H17,H16,H20,H21,H24,H25,H26, H27,H28					
6	PAFZZ	34623	5584391	GROMMET, NONMETALLIC.....	1
UOC: AVY,A11,A13,A14,A15,A20,A24,A25, A26,A27,B16,B17,B18,HVY,H11,H13,H14, H15,H16,H17,H18,H20,H21,H24,H25,H26, H27,H28					
7	PAFZZ	19207	12339338	PLATE, RETAINING, ELE	1
UOC: AVY,A11,A13,A14,A15,A20,A24,A25, A26,A27,B16,B17,B18,HVY,H11,H13,H14, H15,H16,H17,H18,H20,H21,H24,H25,H26, H27,H28					
8	PAFZZ	72582	271169	NUT, PLAIN, ASSEMBLED #10-32	8
UOC: AVY,A11,A13,A14,A15,A20,A24,A25, A26,A27,B16,B17,B18,HVY,H11,H13,H14, H15,H16,H17,H18,H20,H21,H24,H25,H26, H27,H28					
9	PAFZZ	96906	MS21333-74	CLAMP, LOOP.....	1
UOC: AVY,A11,A13,A14,A15,A20,A24,A25, A26,A27,B16,B17,B18,HVY,H11,H13,H14, H15,H16,H17,H18,H20,H21,H24,H25,H26, H27,H28					
10	PAFZZ	34623	5593033	NUT, SELF-LOCKING, AS 1/4-20.....	3

SECTION II

TM 9-2320-280-24P-1

(1) ITEM NO	(2) SMR CODE	(3) CAGEC	(4) PART NUMBER	(5) DESCRIPTION AND USABLE ON CODES(UOC)	(6) QTY
11	PAFZZ	96906	MS21333-105	UOC: AVY,A11,A13,A14,A15,A20,A24,A25, A26,A27,B16,B17,B18,HVY,H11,H13,H14, H15,H16,H17,H18,H20,H21,H24,H25,H26, H27,H28 CLAMP, LOOP.....	2
12	PAFZZ	96906	MS21333-75	UOC: AVY,A11,A13,A14,A15,A20,A24,A25, A26,A27,B16,B17,B18,HVY,H11,H13,H14, H15,H16,H17,H18,H20,H21,H24,H25,H26, H27,H28 CLAMP, LOOP.....	1
13	PAFZZ	19207	12340362	UOC: AVY,A11,A13,A14,A15,A20,A24,A25, A26,A27,B16,B17,B18,HVY,H11,H13,H14, H15,H16,H17,H18,H20,H21,H24,H25,H26, H27,H28 CONNECTOR, PLUG, ELEC.....	1
14	PAFZZ	19207	12339345-1	UOC: AVY,A11,A13,A14,A15,A20,A24,A25, A26,A27,B16,B17,B18,HVV,H11,H13,H14, H15,H16,H17,H13,H20,H21,H24,H25,H26, H27,H28 CONNECTOR.....	1
15	PAFZZ	96906	MS21333-62	UOC: AVY,A11,A13,A14,A15,A20,A24,A25, A26,A27,B16,B17,B18,HVY,H11,H13,H14, H15,H16,H17,H18,H20,H21,H24,H25,H26, H27,H28 CLAMP, LOOP.....	1
16	PAFZZ	34623	5592954	UOC: AVY,A11,A13,A14,A15,A20,A24,A25, A26,A27,B16,B17,B18,HVY,H11,H13,H14, H15,H16,H17,H18,H20,H21,H24,H25,H26, H27,H28 SCREW, TAPPING 1/4-28 X 1/2.....	3
17	PAFZZ	96906	MS21333-104	UOC: AVY,A11,A13,A14,A15,A20,A24,A25, A26,A27,B16,B17,B18,HVY,H11,H13,H14, H15,H16,H17,H18,H20,H21,H24,H25,H26, H27,H28 CLAMP, LOOP.....	4
18	PAFZZ	96906	MS35206-281	UOC: AVY,A11,A13,A14,A15,A20,A24,A25, A26,A27,B16,B17,B18,HVY,H11,H13,H14, H15,H16,H17,H18,H20,H21,H24,H25,H26, H27,H28 SCREW, MACHINE 1/4-20 X 3/4.....	1
19	PAFZZ	96906	MS27183-10	UOC: AVY,A11,A13,A14,A15,A20,A24,A25, A26,A27,B16,B17,B18,HVY,H11,H13,H14, H15,H16,H17,H18,H20,H21,H24,H25,H26, H27,H28 WASHER, FLAT.....	1
20	PAOZZ	19207	12338633	UOC: AVY,A11,A13,A14,A15,A20,A24,A25, A26,A27,B16,B17,B18,HVY,H11,H13,H14, H15,H16,H17,H18,H20,H21,H24,H25,H26, H27,H28 BRACKET, DOUBLE ANGL.....	1

SECTION II

TM 9-2320-280-24P-1

(1) ITEM NO	(2) SMR CODE	(3) CAGEC	(4) PART NUMBER	(5) DESCRIPTION AND USABLE ON CODES(UOC)	(6) QTY
21	PAOZZ	96906	MS27183-10	H15,H16,H17,H18,H20,H21,H24,H25,H26, H27,H28 WASHER, FLAT 1/4	4
				UOC: AVY,A11,A13,A14,A15,A20,A24,A25, A26,A27,B16,B17,B18,HVY,H11,H13,H14, H15,H16,H17,H18,H20,H21,H24,H25,H26, H27,H28	
22	PAOZZ	96906	MS51943-31	NUT, SELF-LOCKING, HE 1/4-20.....	2
				UOC: AVY,A11,A13,A14,A15,A20,A24,A25, A26,A27,B16,B17,B18,HVY,H11,H13,H14, H15,H16,H17,H18,H20,H21,H24,H25,H28, H27,H28	
23	PAOZZ	96906	MS35206-245	SCREW, MACHINE #6-32 X 1/2	4
				UOC: AVY,A11,A13,A14,A15,A20,A24,A25, A26,A27,B16,B17,B18,HVY,H11,H13,H14, H15,H16,H17,H18,H20,H21,H24,H25,H26, H27,H28	
24	PAOZZ	96906	MS90725-6	SCREW, CAP, HEXAGON H 1/4-20 X 3/4	2
				UOC: AVY,A11,A13,A14,A15,A20,A24,A25, A26,A27,B16,B17,B18,HVY,H11,H13,H14, H15,H16,H17,H18,H20,H21,H24,H25,H26, H27,H28	
25	PAFZZ	19207	7722353	CONNECTOR, RECEPTAC.....	1
				UOC: AVY,A11,A13,A14,A15,A20,A24,A25, A26,A27,B16,B17,B18,HVY,H11,H13,H14, H15,H16,H17,H18,H20,H21,H24,H25,H26, H27,H28	
26	PAFZZ	19207	7722322	BUSHING, NONMETALLIC.....	1
				UOC: AVY,A11,A13,A14,A15,A20,A24,A25, A26,A27,B16,B17,B18,HVY,H11,H13,H14, H15,H16,H17,H18,H20,H21,H24,H25,H26, H27,H28	
27	PAFZZ	19207	7723308	NUT, BUSHING RETAINE 1.25 X 18.....	1
				UOC: AVY,A11,A13,A14,A15,A20,A24,A25, A26,A27,B16,B17,B18,HVY,H11,H13,H14, H15,H16,H17,H18,H20,H21,H24,H25,H26, H27,H28	
28	PAFZZ	96906	MS21333-100	CLAMP, LOOP.....	1
				UOC: AVY,A11,A13,A14,A15,A20,A24,A25, A26,A27,B16,B17,B18,HVY,H11,H13,H14, H15,H16,H17,H18,H20,H21,H24,H25,H26, H27,H28	
29	PAOZZ	81349	M43436/3-1	BAND, MARKER.....	12
				UOC: AVY,A11,A13,A14,A15,A20,A24,A25, A26,A27,B16,B17,B18,HVY,H11,H13,H14, H15,H16,H17,H18,H20,H21,H24,H25,H26, H27,H28	
30	PAOZZ	96906	MS27144-1	CONNECTOR, PLUG, ELEC	8
				UOC: AVY,A11,A13,A14,A15,A20,A24,A25, A26,A27,B16,B17,B18,HVY,H11,H13,H14, H15,H16,H17,H18,H20,H21,H24,H25,H26, H27,H28	

SECTION II

TM 9-2320-280-24P-1

(1) ITEM NO	(2) SMR CODE	(3) CAGEC	(4) PART NUMBER	(5) DESCRIPTION AND USABLE ON CODES(UOC)	(6) QTY
31	PAOZZ	96906	MS27142-2	CONNECTOR, PLUG, ELEC..... UOC: AVY,A11,A13,A14,A15,A20,A24,A25, A26,A27,B16,B17,B18,HVY,H11,H13,H14, H15,H16,H17,H18,H20,H21,H24,H25,H26, H27,H28	4
32	PAFZZ	96906	MS21333-70	CLAMP, LOOP..... UOC: AVY,A11,A13,A14,A15,A20,A24,A25, A26,A27,B16,B17,B18,HVY,H11,H13,H14, H15,H16,H17,H18,H20,H21,H24,H25,H26, H27,H28	1

END OF FIGURE

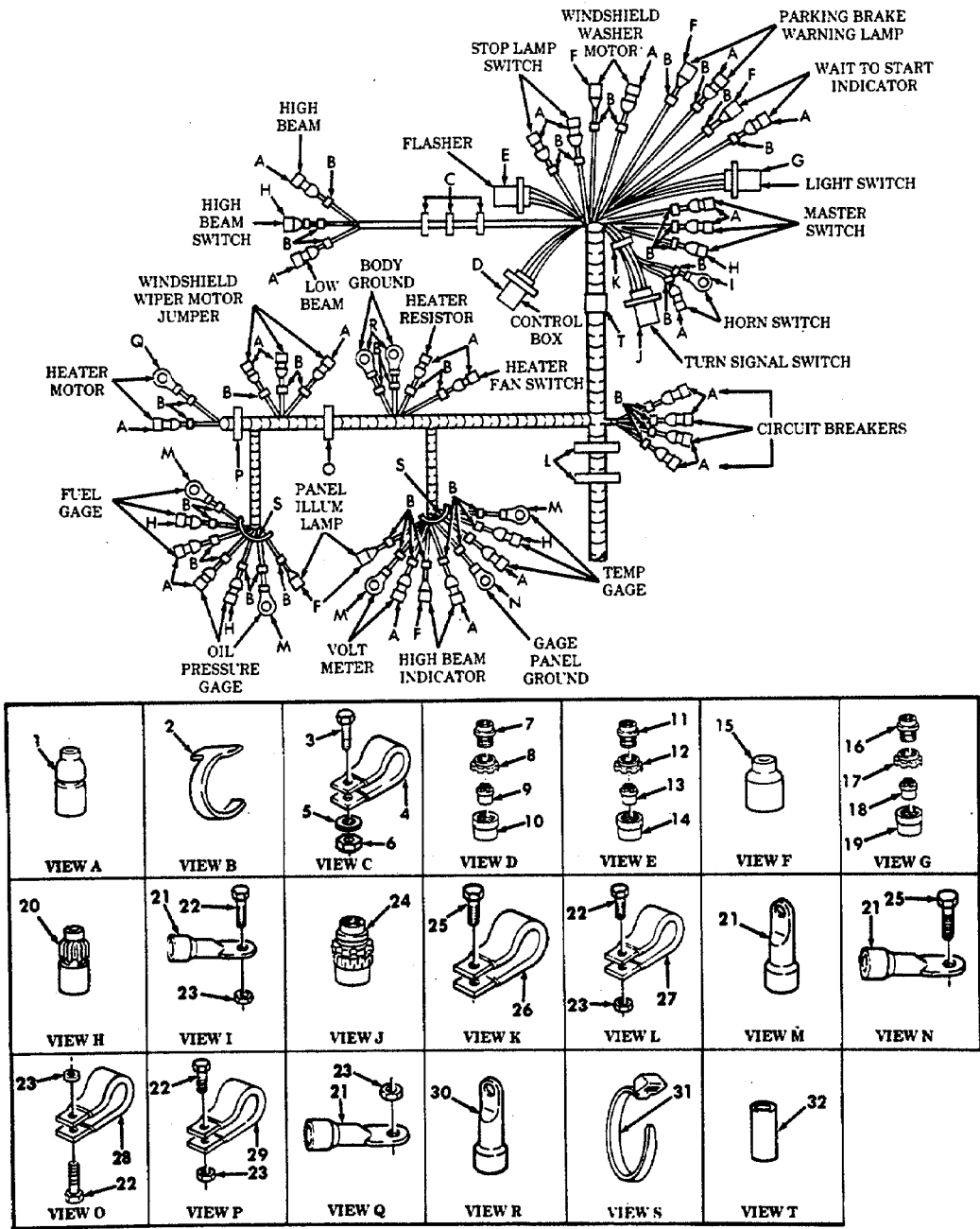

Figure 76. Body Wiring Harness - Partial View.

SECTION II

TM 9-2320-280-24P-1

(1) ITEM NO	(2) SMR CODE	(3) CAGEC	(4) PART NUMBER	(5) DESCRIPTION AND USABLE ON CODES(UOC)	(6) QTY
GROUP 0613 HULL OR CHASSIS WIRING HARNESS					
FIG. 76 BODY WIRING HARNESS-PARTIAL VIEW					
1	PAOZZ	96906	MS27144-1	CONNECTOR, PLUG, ELEC UOC: AVY,A11,A13,A14,A15,A20,A24,A25, A26,A27,B16,B17,B18,HVY,H11,H13,H14, H15,H16,H17,H18,H20,H21,H24,H25,H26, H27,H28	25
2	PAOZZ	81349	M43436/3-1	BAND, MARKER..... UOC: AVY,A11,A13,A14,A15,A20,A24,A25, A26,A27,B16,B17,B18,HVY,H11,H13,H14, H15,H16,H17,H18,H20,H21,H24,H25,H26, H27,H28	45
3	PAFZZ	96906	MS51849-78	SCREW, MACHINE #10-24 X 1.00..... UOC: AVY,A11,A13,A14,A15,A20,A24,A25, A26,A27,B16,B17,B18,HVY,H11,H13,H14, H15,H16,H17,H18,H20,H21,H24,H25,H26, H27,H28	3
4	PAFZZ	96906	MS21333-70	CLAMP, LOOP..... UOC: AVY, A11,A13,A14,A15,A20,A24,A25, A26,A27,B16,B17,B18,HVY,H11,H13,H14, H15,H16,H17,H18,H20,H21,H24,H25,H26, H27,H28	3
5	PAFZZ	34623	5593294	WASHER, FLAT #10 UOC: AVY,A11,A13,A14,A15,A20,A24,A25, A26,A27,B16,B17,B18,HVY,H11,H13,H14, H15,H16,H17,H18,H20,H21,H24,H25,H26, H27,H28	3
6	PAFZZ	96906	MS35649-205	NUT, PLAIN, HEXAGON #10-24 UOC: AVY,A11,A13,A14,A15,A20,A24,A25, A26,A27,B16,B17,B18,HVY,H11,H13,H14, H15,H16,H17,H18,H20,H21,H24,H25,H26, H27,H28	3
7	PAFZZ	81996	B8005-16-003FN19	CONNECTOR, PLUG, ELEC UOC: AVY,A11,A13,A14,A15,A20,A24,A25, A26,A27,B16,B17,B18,HVY,H11,H13,H14, H15,H16,H17,H18,H20,H21,H24,H25,H26, H27,H28	1
8	PAFZZ	19207	8701325	NUT, SLEEVE..... UOC: AVY,A11,A13,A14,A15,A20,A24,A25, A26,A27,B16,B17,B18,HVY,H11,H13,H14, H15,H16,H17,H18,H20,H21,H24,H25,H26, H27,H28	1
9	PAFZZ	19207	7722322	BUSHING, NONMETALLIC..... UOC: AVY,A11,A13,A14,A15,A20,A24,A25, A26,A27,B16,B17,B18,HVY,H11,H13,H14, H15,H16,H17,H18,H20,H21,H24,H25,H26, H27,H28	1
10	PAFZZ	19207	7723308	NUT, BUSHING RETAINE 1.25 X 18.....	1

SECTION II

TM 9-2320-280-24P-1

(1) ITEM NO	(2) SMR CODE	(3) CAGEC	(4) PART NUMBER	(5) DESCRIPTION AND USABLE ON CODES(UOC)	(6) QTY
11	PAFZZ	77820	10-42617-10S	UOC: AVY,A11,A13,A14,A15,A20,A24,A25, A26,A27,B16,B17,B18,HVY,H11,H13,H14, H15,H16,H17,H18,H20,H21,H24,H25,H26,H27,H28 CONNECTOR, PLUG, ELEC	1
12	PAFZZ	19207	7527645	UOC: AVY,A11,A13,A14,A15,A20,A24,A25, A26,A27,B16,B17,B18,HVY,H11,H13,H14, H15,H16,H17,H18,H20,H21,H24,H25,H26, H27,H28 NUT, COUPLING, ELECTR, 1.00-20.....	1
13	PAFZZ	77820	10-40817-10	UOC: AVY,A11,A13,A14,A15,A20,A24,A25, A26,A27,B16,B17,B18,HVY,H11,H13,H14, H15,H16,H17,H18,H20,H21,H24,H25,H26, H27,H28 INSERT, ELECTRICAL C	1
14	PAFZZ	80064	1755656	UOC: AVY,A11,A13,A14,A15,A20,A24,A25, A26,A27,B16,B17,B18,HVY,H11,H13,H14, H15,H16,H17,H18,H20,H21,H24,H25,H26,H27,H28 NUT, BUSHING RETAINE 7/8-20.....	1
15	PAOZZ	96906	MS27142-2	UOC: AVY,A11,A13,A14,A15,A20,A24,A25, A26,A27,B16,B17,B18,HVY,H11,H13,H14, H15,H16,H17,H18,H20,H21,H24,H25,H26,H27,H28 CONNECTOR, PLUG, ELEC	6
16	PAFZZ	19207	8724258	UOC: AVY,A11,A13,A14,A15,A20,A24,A25, A26,A27,B16,B17,B18,HVY,H11,H13,H14, H15,H16,H17,H18,H20,H21,H24,H25,H26,H27,H28 CONNECTOR, PLUG, ELEC	1
17	PAFZZ	19207	7716634	UOC: AVY,A11,A13,A14,A15,A20,A24,A25, A26,A27,B16,B17,B18,HVY,H11,H13,H14, H15,H16,H17,H18,H20,H21,H24,H25,H26,H27,H28 NUT, COUPLING, ELECTR 1.75 X 18	1
18	PAFZZ	19207	7722333	UOC: AVY,A11,A13,A14,A15,A20,A24,A25, A26,A27,B16,B17,B18,HVY,H11,H13,H14, H15,H16,H17,H18,H20,H21,H24,H25,H26,H27,H28 BUSHING, NONMETALLIC.....	1
19	PAFZZ	19207	7723309	UOC: AVY,A11,A13,A14,A15,A20,A24,A25, A26,A27,B16,B17,B18,HVY,H11,H13,H14, H15,H16,H17,H18,H20,H21,H24,H25,H26,H27,H28 NUT, PLAIN, KNURLED 1.625 X 18.....	1
20	PAOZZ	96906	MS27144-3	UOC: AVY,A11,A13,A14,A15,A20,A24,A25, A26,A27,B16,B17,B18,HVY,H11,H13,H14, H15,H16,H17,H18,H20,H21,H24,H25,H26,H27,H28 CONNECTOR, PLUG, ELEC	5

SECTION II

TM 9-2320-280-24P-1

(1) ITEM NO	(2) SMR CODE	(3) CAGEC NUMBER	(4) PART NUMBER	(5) DESCRIPTION AND USABLE ON CODES(UOC) QTY	(6) QTY
21	PAOZZ	19207	7056708	H15,H16,H17,H18,H20,H21,H24,H25,H26, H27,H28 TERMINAL,LUG	7
22	PAFZZ	82386	410-63	UOC:AVY,A11,A13,A14,A15,A20,A24,A25 A26,A27,816,817,818,HVY,H11,H13,H14 H15,H16,H17,H18,H20,H21,H24,H25,H26,H27,H28 SCREW,CAP,HEXAGON H #10-32 X 1/2	8
23	PAFZZ	34623	5593053	UOC:AVY,A11,A13,A14,A15,A20,A24,A25, A26,A27,816,817,818,HVY,H11,H13,H14, H15,H16,H17,H18,H20,H21,H24,H25,H26,H27,H28 NUT, SELF-LOCKING,HE #10-32.....	9
24	PAFZZ	19207	11668591	UOC:AVY,All,A13,A14,A15,A20,A24,A25, A26,A27,B16,B17,B18,HVY,H11,H13,H14, H15,H16,H17,H18,H20,H21,H24,H25,H26, H27,H28 CONNECTOR,PLUG,ELEC	
25	PAFZZ	34623	5588064	UOC:AVY,A11,A13,A14,A15,A20,A24,A25, A26,A27,B16,B17,B18,HVY,H11,H13,H14, H15,H16,H17,H18,H20,H21,H24,H25,H26, H27,H28 SCREW #10-32 X 1/2	2
26	PAFZZ	96906	MS21333-72	UOC:AVY,A11,A13,A14,A15,A20,A24,A25, A26,A27,B16,B17,B18,HVY,H11,H13,H14, H15,H16,H17,H18,H20,H21,H24,H25,H26, H27,H28 CLAMP,LOOP.....	1
27	PAFZZ	19207	12340021	UOC:AVY,A11,A13,A14,A15,A20,A24,A25,, A26,A27,B16,B17,B18,HVY,H11,H13,H14, H15,H16,H17,H18,H20,H21,H24,H25,H26,H27,H28 CLAMP,LOOP.....	2
28	PAFZZ	96906	MS21333-69	UOC:AVY,A11,A13,A14,A15,A20,A24,A25,, A26,A27,B16,B17,B18,HVY,H11,H13,H14, H15,H16,H17,H18,H20,H21,H24,H25,H26,H27,H28 CLAMP,LOOP.....	1
29	PAFZZ	96906	MS21333-71	UO C:AVY,All,A13,A14,A15,A20,A24,A25, A26,A27,B16,B17,B16,HVY,H11,H13,H14, H1S,H16,H17,H18,H20,H21,H24,H25,H26,H27,H28 CLAMP,LOOP.....	1
30	PAOZZ	19207	7056709	UOC:AVY,A11,A13,A14,A15,A20,A24,A25 A26,A27,B16,B17,B18,HVY,H11,H13,H14, H1S,H16,H17,H18,H20,H21,H24,H25,H26,H27,H28 TERMINAL,LUG	2

SECTION II		TM9-2320-280-24P-1			
(1)	(2)	(3)	(4)	(5)	(6)
ITEM NO	SMR CODE	CAGEC	PART NUMBER	DESCRIPTION AND USABLE ON CODES(UOC)	QTY
31	PAOZZ	96906	MS3367-3-0	STRAP,TIEDOWN,ELECT UOC:AVY,A11,A13,A14,A15,A20,A24,A25, A26,A27,B16,B17,B18,HVY,H11,H13,H14, H15 16,H17,H18,H20,H21,H24,H25,H26, H27,H28	2
32	MOOZZ	81349	M23053/4-303-0	INSULATION SLEEVING MAKE FROM INSULATION P/N M23053/4-303-0,1 INCH LONG UOC:AVY,A11,A13,A14,A15,A20,A24,A25 A26,A27,B16,B17,B18,HVY,H11,H13,H14 H15,H16,H17,H18,H20,H21,H24,H25,H26, H27,H28	1

END OF FIGURE

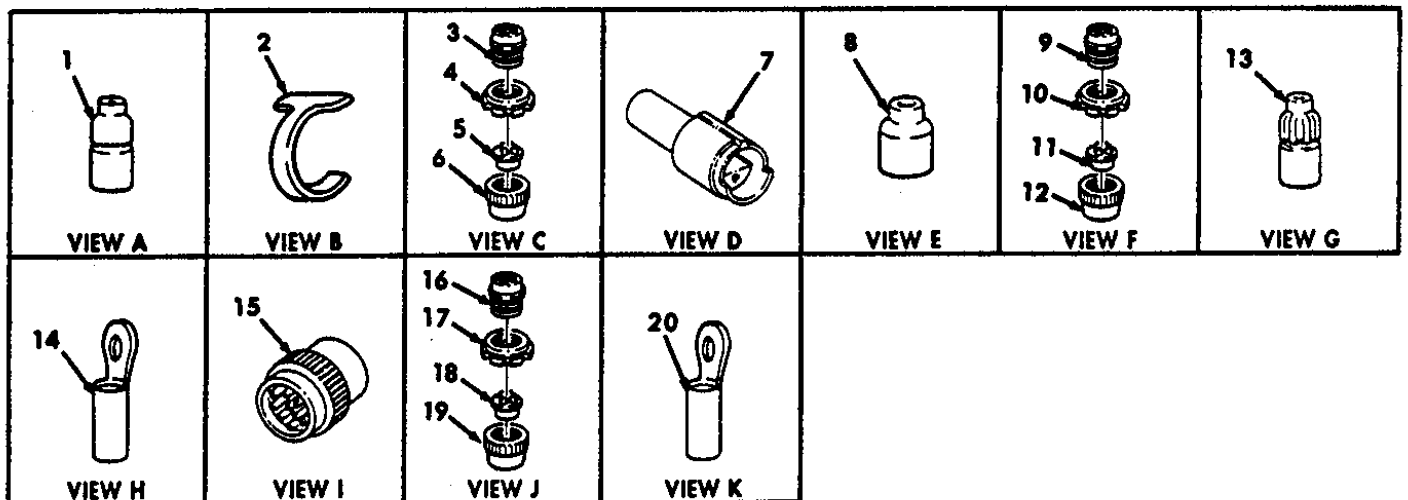
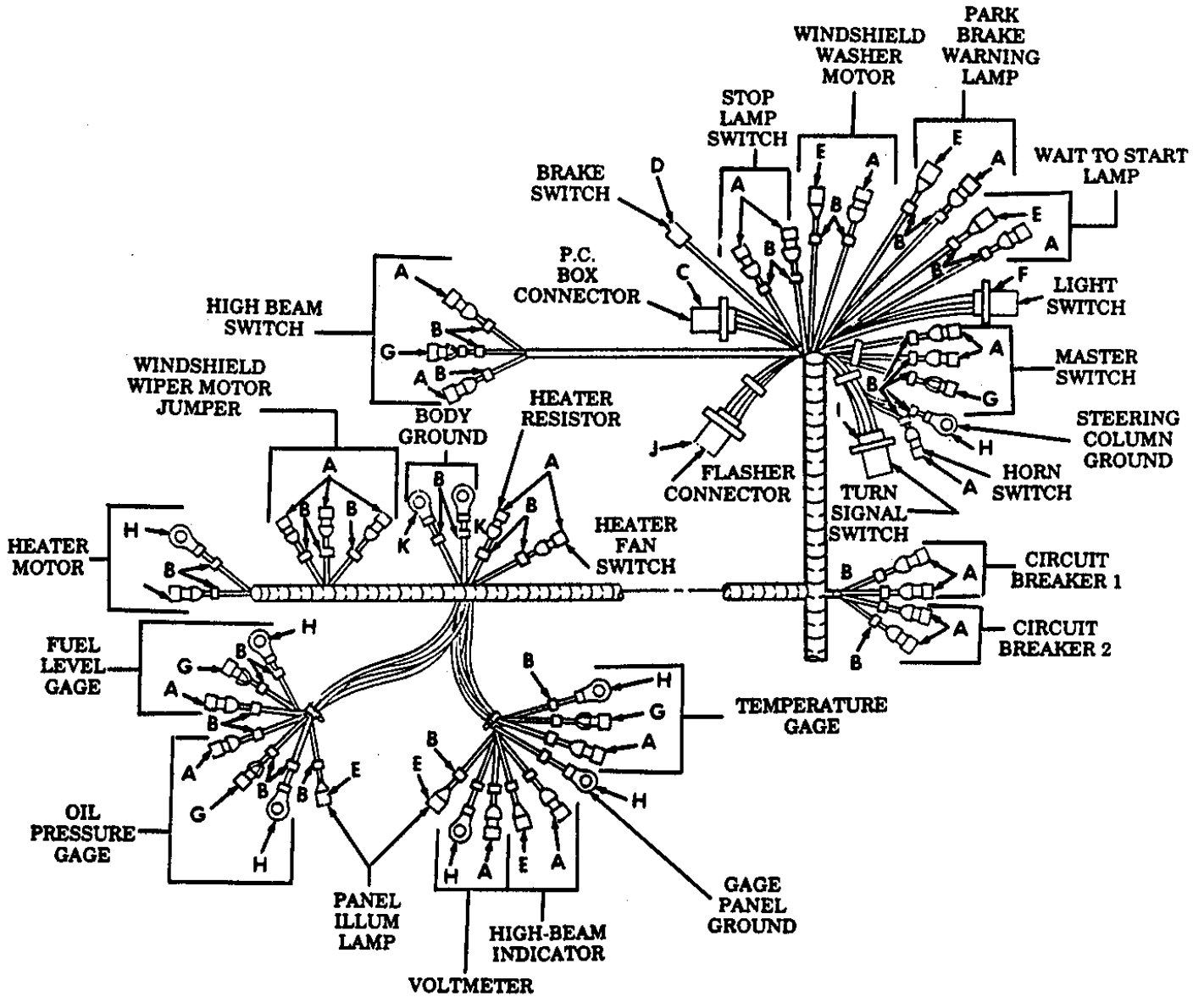

Figure 77. A2 Body Wiring Harness (Sheet 1 of 2)

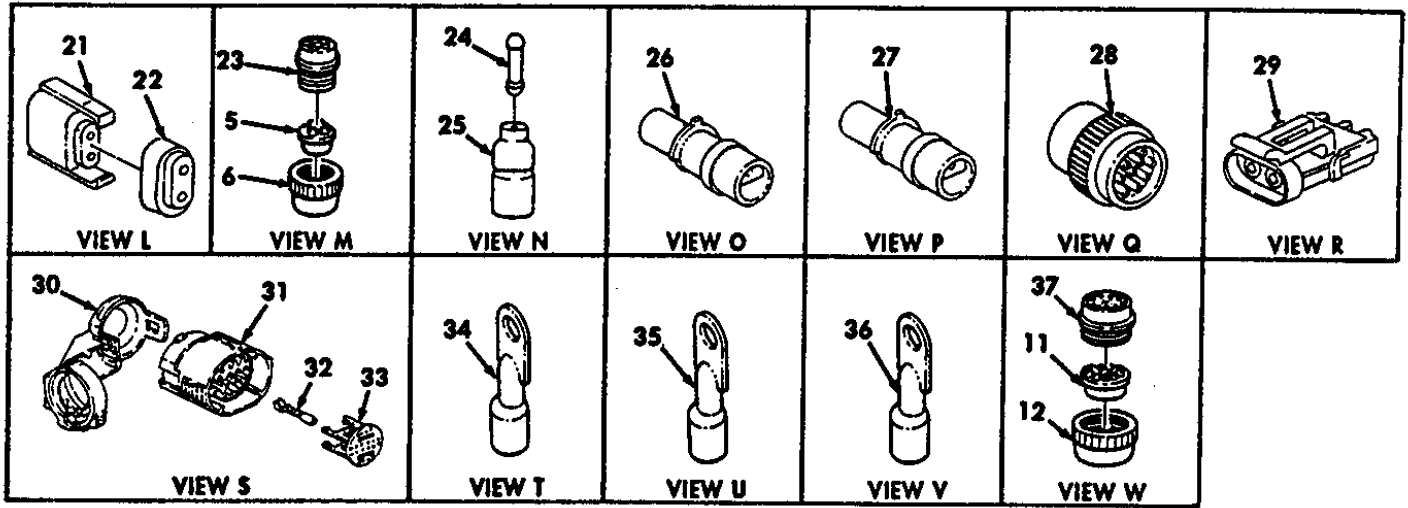
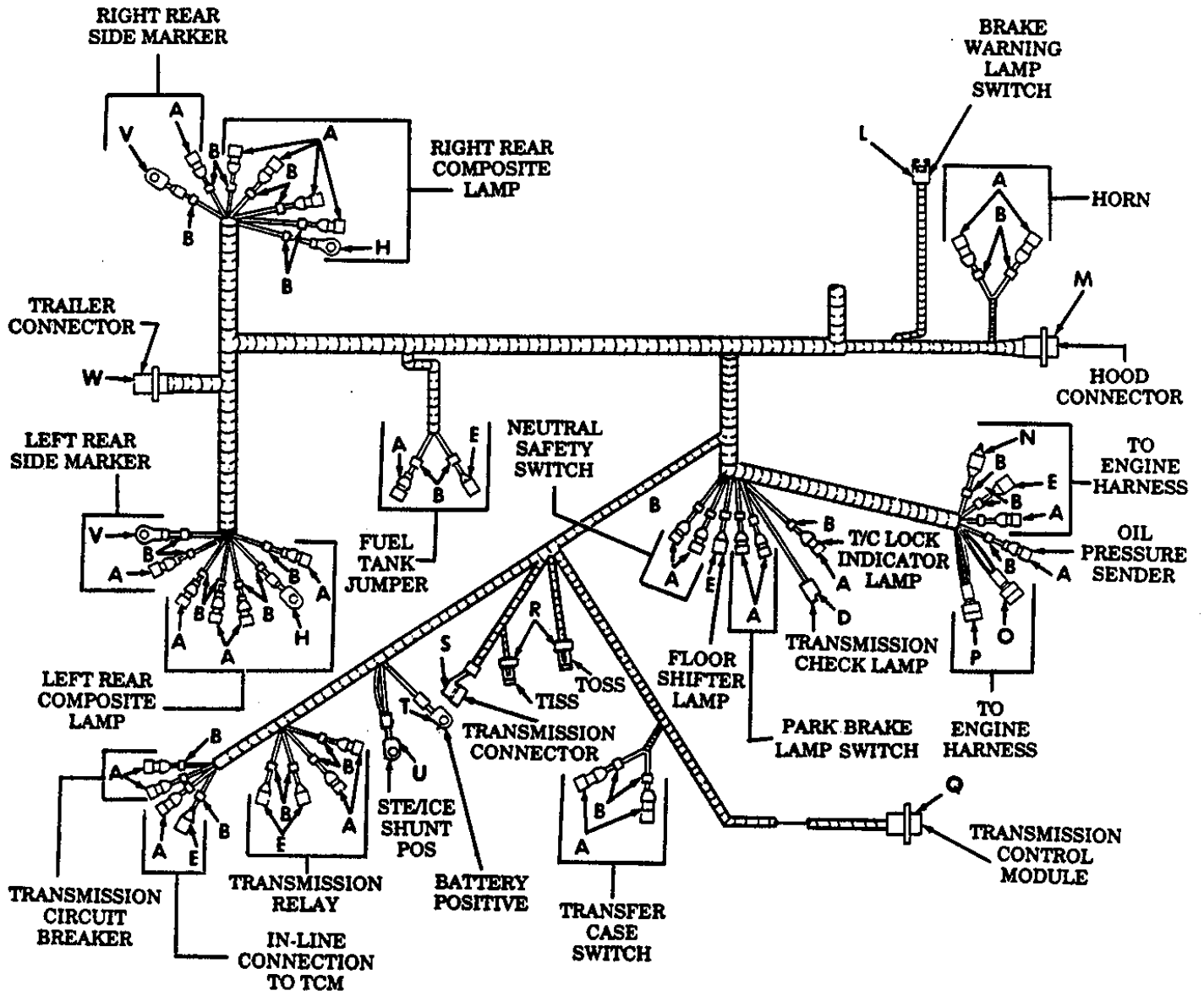

Figure 77. AS Body Wiring Harness (Sheet 2 of 2)

SECTION II

TM 9-2320-280-24P-1

(1) ITEM NO	(2) SMR CODE	(3) CAGEC	(4) PART NUMBER	(5) DESCRIPTION AND USABLE ON CODES(UOC)	(6) QTY
				GROUP 0613 HULL OR CHASSIS WIRING HARNESS	
				FIG. 77 A2 BODY WIRING HARNESS	
1	PAOZZ	96906	MS27144-1	CONNECTOR,PLUG,ELEC UOC:BVY,B15,B20,B24,B25,C17	52
2	PAOZZ	81349	M43436/1-4	BAND,MARKER..... UOC:BVY,B15,B20,B24,B25,C17	83
3	PAFZZ	19207	8724244	SHELL..... UOC:BVY,B15,B20,B24,B25,C17	1
4	PAFZZ	19207	8701325	NUT,SLEEVE..... UOC:BVY,B15,B20,B24,B25,C17	1
5	PAFZZ	19207	7722322	BUSHING,NONMETALLIC..... UOC:BVY,B15,B20,B24,B25,C17	2
6	PAFZZ	19207	7723308	NUT,BUSHING RETAINE..... UOC:BVY,B15,B 20,B24,B25,C17	2
7	PAOZZ	45152	126488A	CONTACT,ELECTRICAL..... UOC:BVY,B15,B20,B24,B25,C17	2
8	PAOZZ	96906	MS27142-2	CONNECTOR,PLUG,ELEC..... UOC:BVY,B15,B20,B24,B25,C17	9
9	PAFZZ	19207	8724258	CONNECTOR,PLUG,ELEC..... UOC:BVY,B15,B20,B24,B25,C17	1
10	PAFZZ	19207	7716634	NUT,COUPLING,ELECTR..... UOC:BVY,B15,B20,B24,B25,C17	1
11	PAFZZ	19207	7722333	BUSHING,NONMETALLIC..... UOC:BVY,B15,B20,B24,B25,C17	2
12	PAFZZ	19207	7723309	NUT,PLAIN,KNURLED..... UOC:BVY,B15,B20,B24,B25,C17	2
13	PAOZZ	96906	MS27144-3	CONNECTOR,PLUG,ELEC..... UOC:BVY,B15,B20,B24,B25,C17	5
14	PAOZZ	59730	TG8	TERMINAL,LUG..... UOC:BVY,B15,B20,B24,B25,C17	8
15	PAFZZ	19207	11668591	CONNECTOR,PLUG,ELEC..... UOC:BVY,B15,B20,B24,B25,C17	1
16	PAFZZ	19207	8724231	SHELL..... UOC:BVY,B15,B20,B24,B25,C17	1
17	PAFZZ	19207	7527645	NUT,CWPLING,ELECTR..... UOC:BVY,B15,B20,B24,B25,C17	1
18	PAFZZ	77820	10-40817-10	INSERT,ELECTRICAL C..... UOC:BVY,B15,B20,B24,B25,C17	1
19	PAFZZ	19207	7723307	NUT,BUSHING RETAINE..... UOC:BVY,B15,B20,B24,B25,C17	1
20	PAOZZ	59730	TG9	TERMINAL,LUG..... UOC:BVY,B15,B20,B24,B25,C17	2
21	PAOZZ	19207	12340362	CONNECTOR,PLUG,ELEC-..... UOC:BVY,B15,B20,B24,B25,C17	1
22	PAFZZ	19207	12460097-1	CONNECTOR..... UOC:BVY,B15,B20,B24,B25,C17	1
23	PAFZZ	19207	7722353	CONNECTOR,RECEPTACL..... UOC:BVY,B15,B20,B24,B25,C17	1
24	PAOZZ	19207	7982907	DUMMY CONNECTOR,PLU.....	1

SECTION II					
(1)	(2)	(3)	(4)	(5)	(6)
ITEM NO	SMR CODE	CAGEC	PART NUMBER	DESCRIPTION AND USABLE ON CODES(UOC)	QTY
25	PAOZZ	19207	8338561	UOC:BVY,B15,B20,B24,B25,C17 SHELL,ELECTRICAL CO.-	1
26	PAFZZ	19207	12259040-3	UOC:BVY,B15,B20,B24,B25,C17 CONNECTOR,PLUG.....	1
27	PAFZZ	11083	7N9738	UOC:BVY,B15,B20,B24,B25,C17 CONNECTOR BODY,PLUG	1
28	PAFZZ	19207	12447169-3	UOC:BVY,B15,B20,B24,B25,C17? CONNECTOR ASSEMBLY-	1
29	PAFZZ	19207	12460128	UOC:BVY,B15,B20,B24,B25,C17 CONNECTOR ASSY	2
30	PAFZZ	19207	12460133	UOC:BVY,B15,B20,B24,B25,C17 CONNECTOR.	1
31	PAFZZ	19207	12460126	UOC:BVY,B15,B20,B24,B25,C17 SOCKET ASSY	1
32	PAFZZ	19207	12460131	UOC:BVY,B15,B20,B24,B25,C17 GUIDE,CONNECTOR PIN.....	1
33	PAFZZ	19207	12460130	UOC:BVY,B15,B20,B24,B25,C17 CLIP CONDUIT.....	1
34	PAFZZ	98410	C-840-38	UOC:BVY,B15,B20,B24,B25,C17 TERMINAL,LUG	5
35	PAFZZ	97403	13217E6704-3	UOC:BVY,B15,B20,B24,B25,C17 TERMINAL,LUG....	1
36	PAOZZ	59730	TG11	UOC:BVY,B15,B20,B24,B25,C17 TERMINAL,LUG	2
37	PAFZZ	96906	MS75021-2	UOC:BVY,B15,B20,B24,B25,C17 CONNECTOR,RECEPTACL.....	1

END OF FIGURE

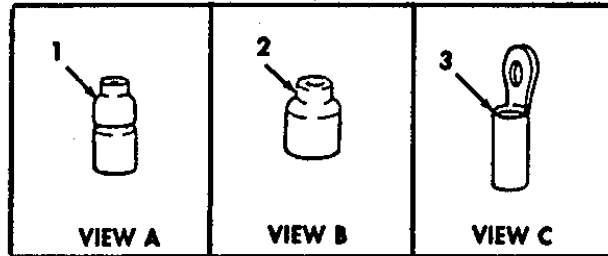
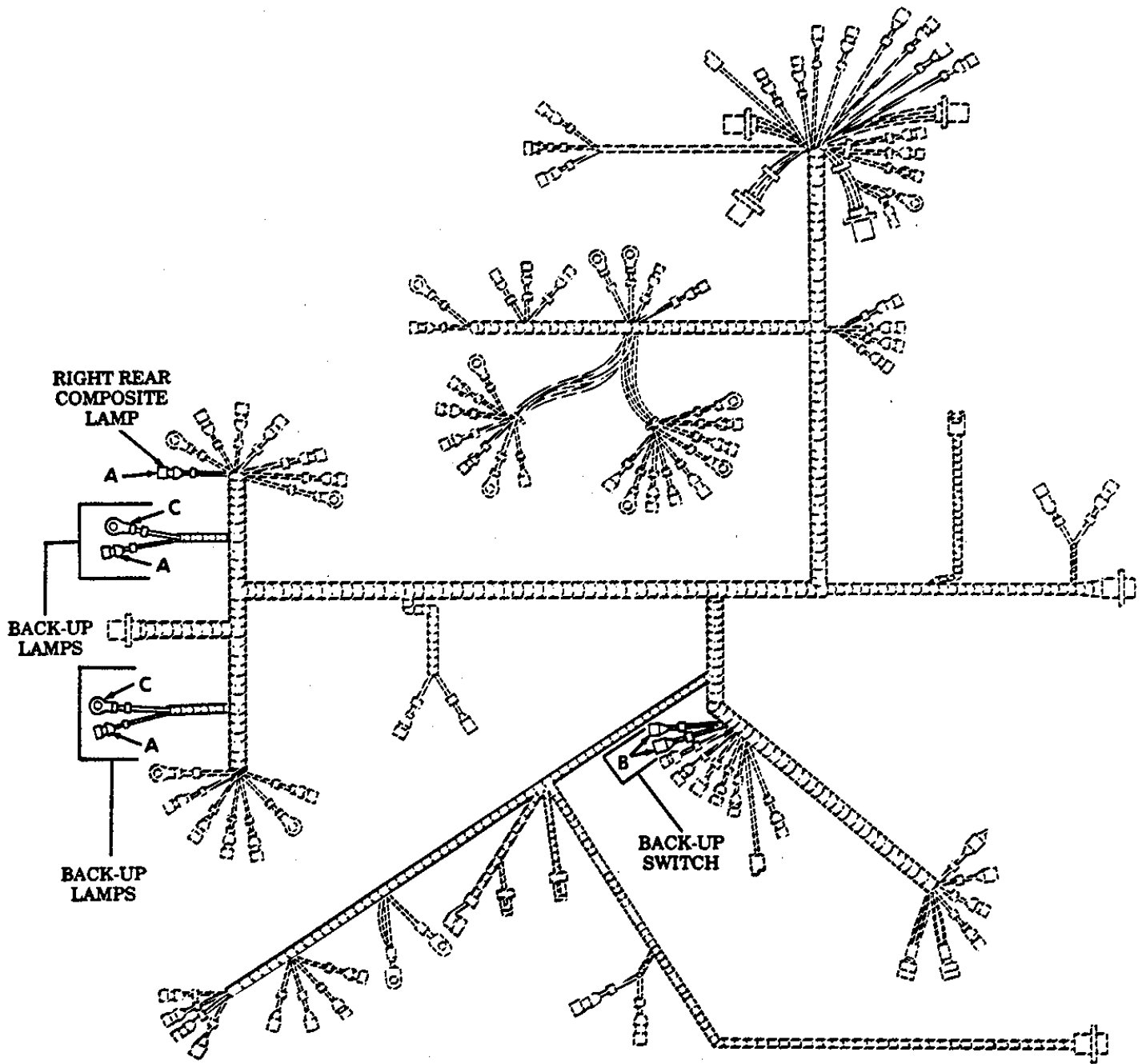

Figure 78. Ambulance Body Wiring Harness M997A2 and M1035A2 (Sheet 1 of 2).

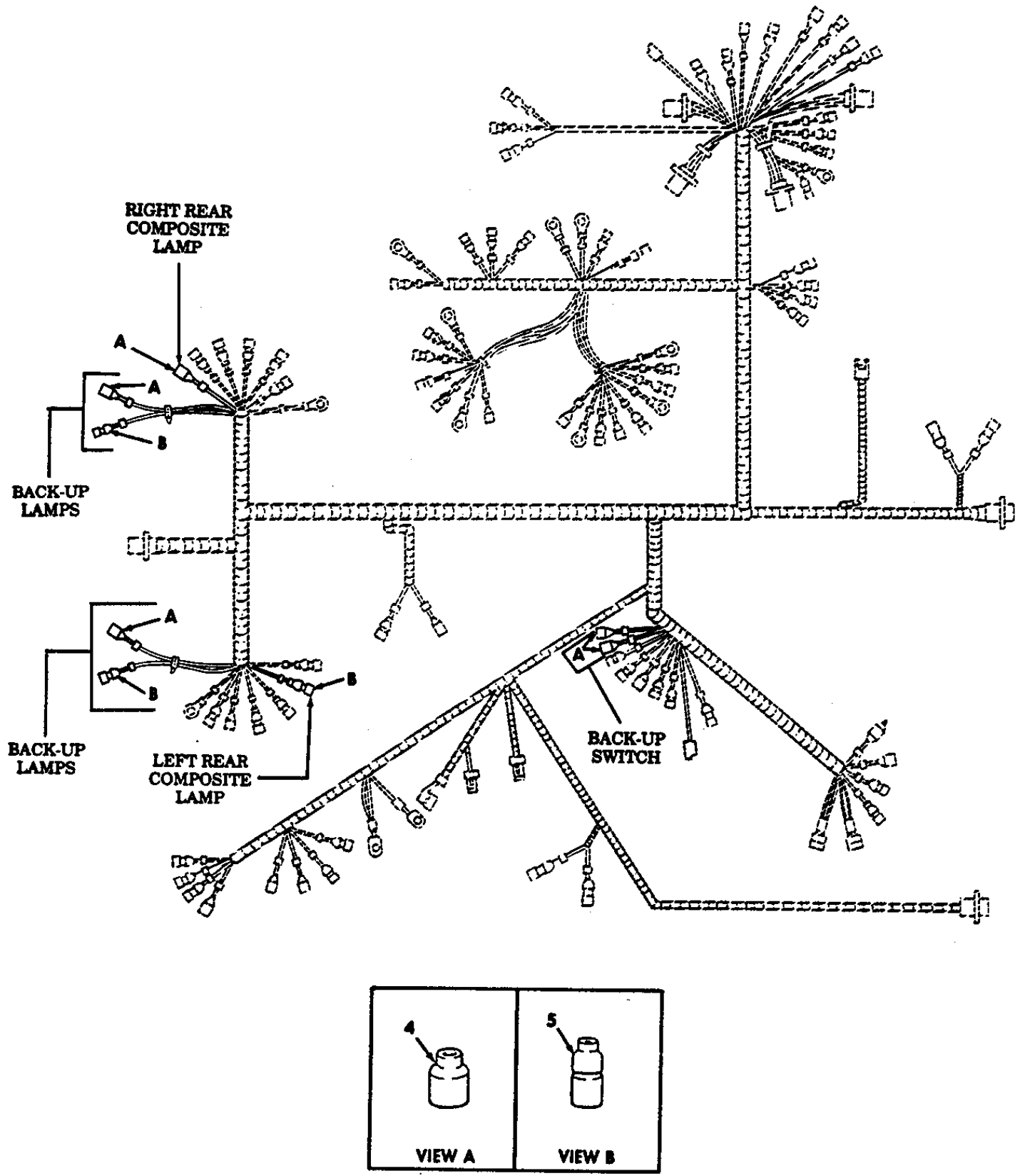

Figure 78. Ambulance Body Wiring Harness M997A2 and M1035A2 (Sheet 2 of 2)./

SECTION II

TM 9-2320-280-24P-1

(1) ITEM NO	(2) SMR CODE	(3) CAGEC	(4) PART NUMBER	(5) DESCRIPTION AND USABLE ON CODES(UOC)	(6) QTY
				GROUP 0613 HULL OR CHASSIS WIRING HARNESS	
				FIG. 78 AMBULANCE BODY WIRING HARNESS M997A2 AND M1035A2	
1	PAFZZ	96906	MS27144-1	CONNECTOR,PLUG,ELEC UOC:B15	3
2	PAFZZ	96906	MS27142-2	CONNECTOR,PLUG,ELEC UOC:B15	2
3	PAFZZ	59730	TG8	TERMINAL UOC:B15	2
4	PAFZZ	96906	MS27142-2	CONNECTOR,PLUG,ELEC UOC:B20	3
5	PAFZZ	96906	MS27144-1	CONNECTOR,PLUG,ELEC UOC:B20	5

END OF FIGURE

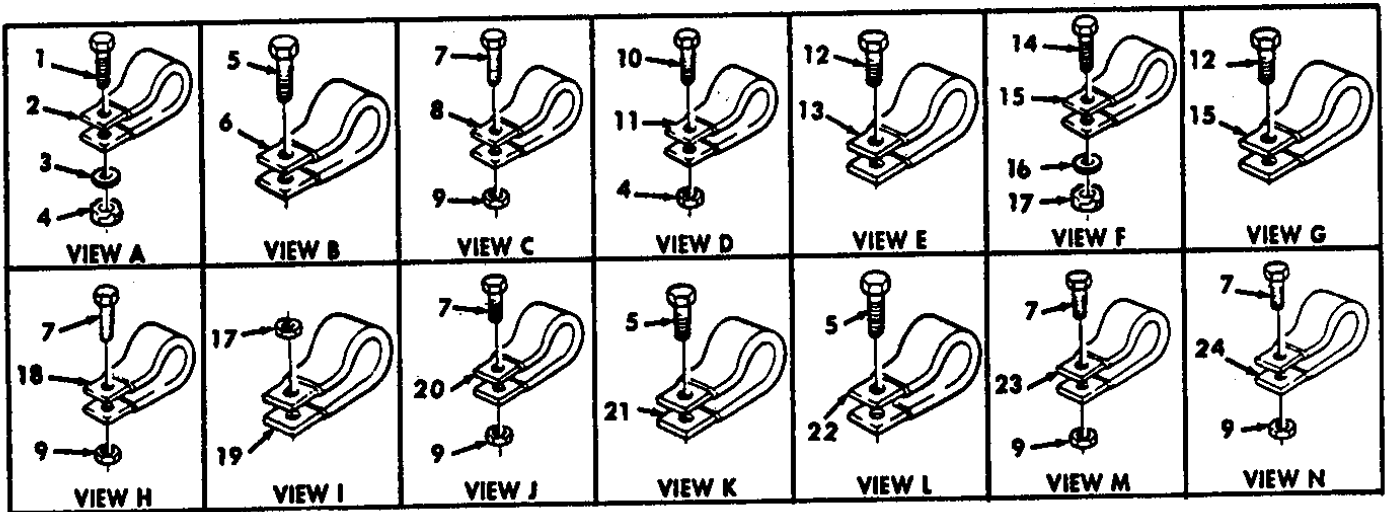
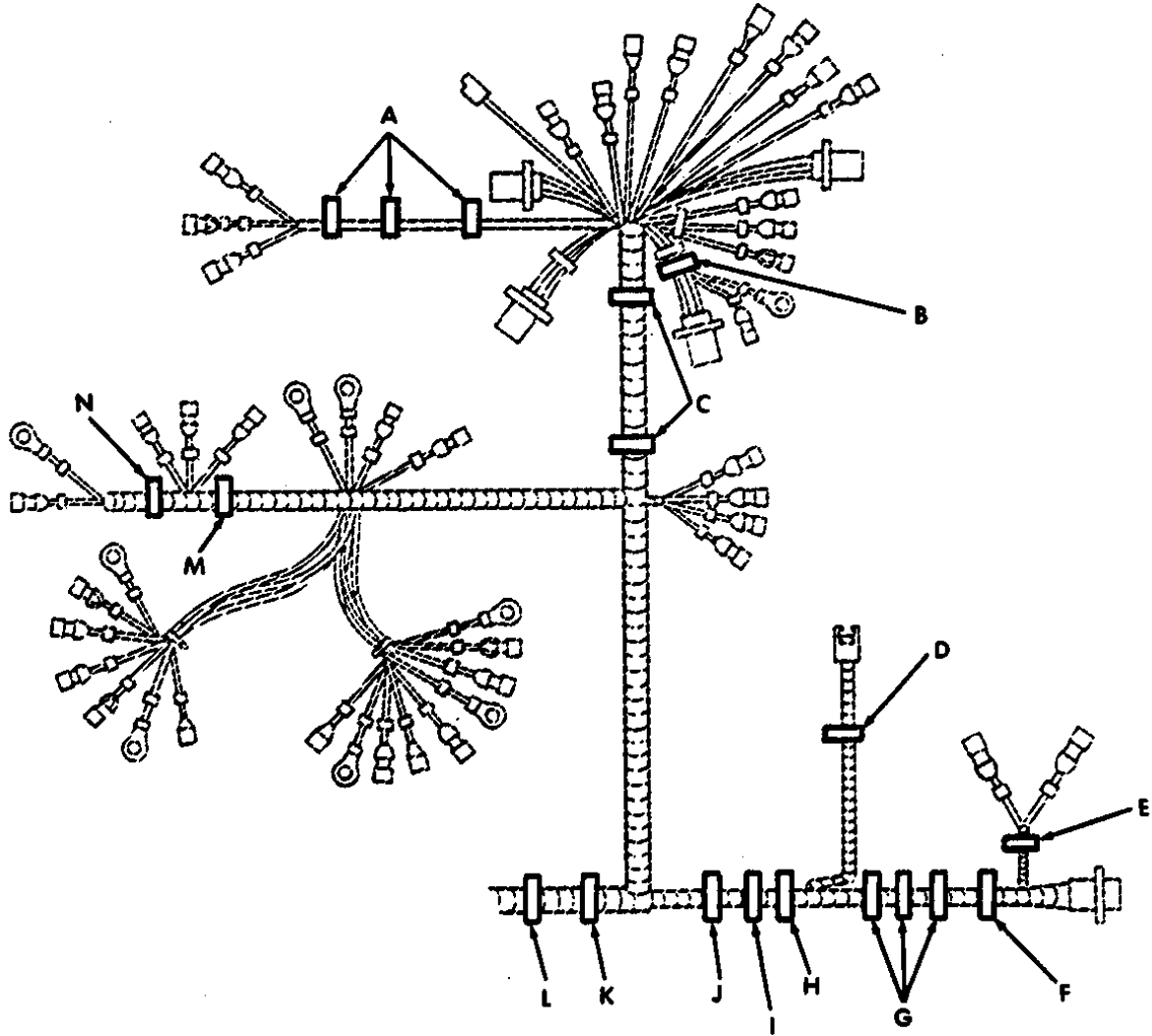

Figure 79. A2 Body Wiring Harness Installation (Sheet 1 of 2).

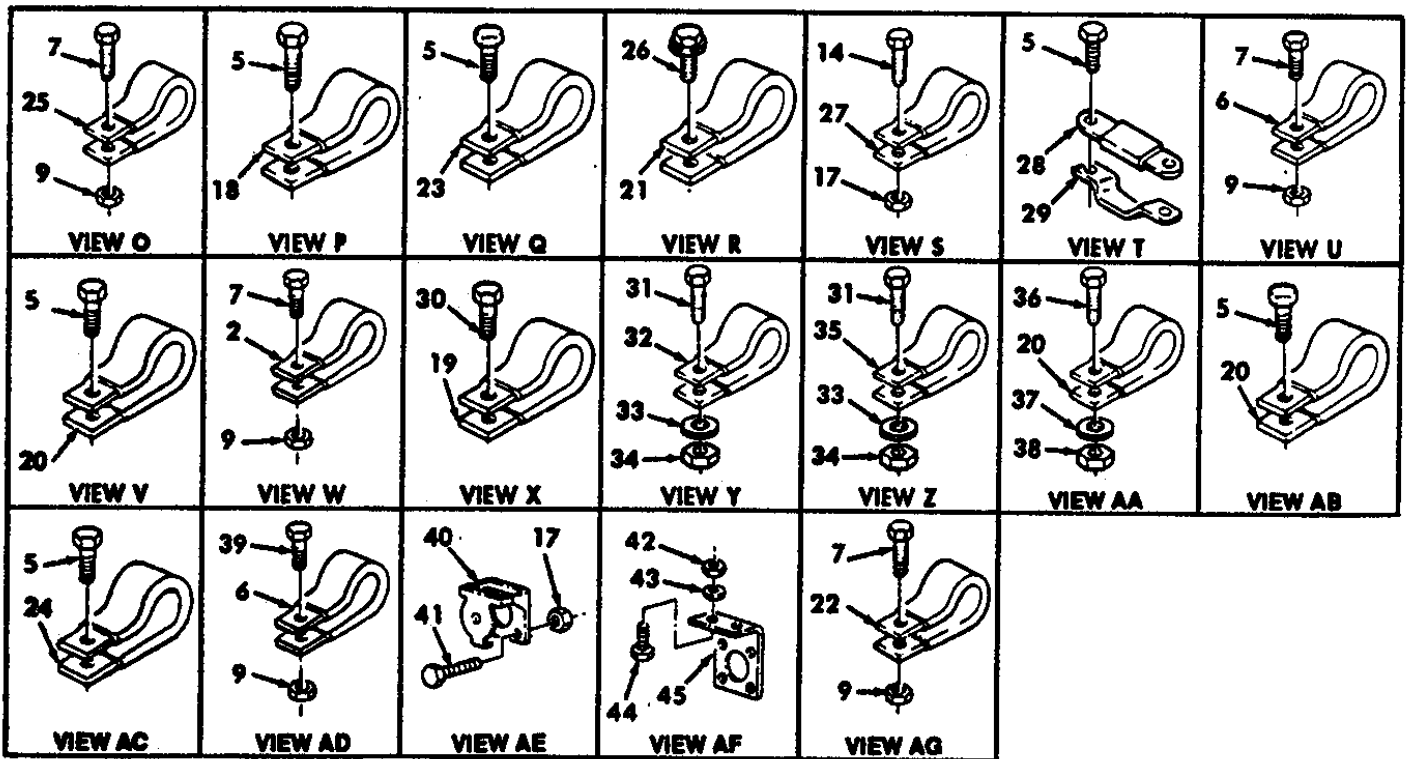
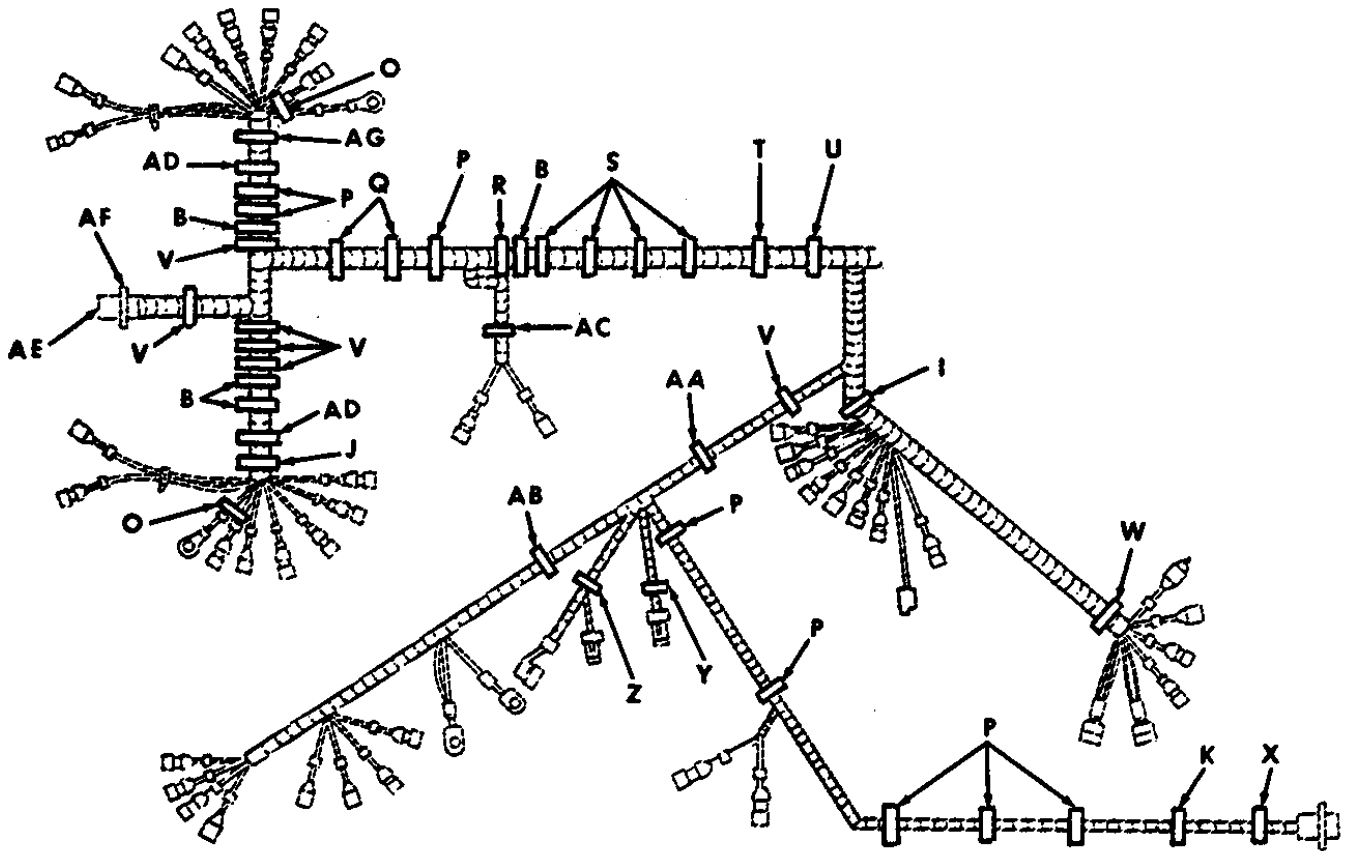

Figure 79. A2 Body Wiring Harness Installation (Sheet 2 of 2).

SECTION II

TM 9-2320-280-24P-1

(1) ITEM NO	(2) SMR CODE	(3) CAGEC	(4) PART NUMBER	(5) DESCRIPTION AND USABLE ON CODES(UOC)	(6) QTY
GROUP 0613 HULL OR CHASSIS WIRING HARNESS					
FIG. 79 A2 BODY WIRING HARNESS INSTALLATION					
1	PAFZZ	96906	MS51849-78	SCREW,MACHINE #10-24 X 1.00.....	3
				UOC:BVY,B15,B20,B24,B25,C17	
2	PAFZZ	96906	MS21333-70	CLAMP,LOOP.....	4
				UOC:BVY,B15,B20,B24,B25,C17	
3	PAFZZ	24617	9417587	WASHER #10.....	3
				UOC:BVY,B15,B20,B24,B25,C17	
4	PAFZZ	24617	190254	NUT,SELF-LOCKING,HE #10-24.....	4
				UOC:BVY,B15,B20,B24,B25,C17	
5	PAFZZ	19207	12342499-1	SCREW,MACHINE #10-32 X 1/2.....	28
				UOC:BVY,B15,B20,B24,B25,C17	
6	PAFZZ	96906	MS21333-72	CLAMP,LOOP.....	8
				UOC:BVY,B15,B20,B24,B25,C17	
7	PAFZZ	24617	431942	SCREW,CAP,HEXAGON H #10-32 X 1/2.....	12
				UOC: BVY,B15,B20 ,B24,B25,C17	
8	PAFZZ	19207	12340021	CLAMP,LOOP.....	2
				UOC:BVY,B15,B20,B24,B25,C17	
9	PAFZZ	72582	271169	NUT,PLAIN,ASSEMBLED	14
				UOC:BVY,B15,B20,B24,B25,C17	
10	PAFZZ	96906	MS51849-76	SCREW,MACHINE #10-24 X 3/4.....	1
				UOC:BVY,B15,B20,B24,B25,C17	
11	PAFZZ	96906	MS21333-102	CLAMP,LOOP.....	1
				UOC:BVY,B15,B20,B24,B25,C17	
12	PAFZZ	24617	448655	SCREW,CAP HEXAGON H.....	4
				UOC:BVY,B15,B20,B24,B25,C17	
13	PAFZZ	96906	MS21333-100	CLAMP,LOOP.....	1
				UOC:BVY,B15,B20,B24,B25,C17	
14	PAFZZ	24617	9415477	SCREW,MACHINE 1/4-20 X 3/4	5
				UOC:BVY,B15,B20,B24,B25,C17	
15	PAFZZ	96906	MS21333-104	CLAMP,LOOP.....	4
				UOC:BVY,B15,B20,B24,B25,C17	
16	PAFZZ	96906	MS51412-5	WASHER,FLAT 9/32.....	1
				UOC:BVY,B15,B20,B24,B25,C17	
17	PAFZZ	24617	271172	NUT,SELF—LOCKING,AS 1/4-20	11
				UOC:BVY,B15,B20,B24,B25,C17	
18	PAFZZ	96906	MS21333-75	CLAMP,LOOP.....	9
				UOC:BVY,B15,B20,B24,B25,C17	
19	PAFZZ	96906	MS21333-104	CLAMP,LOOP.....	3
				UOC:BVY,B15,B20,B24,B25,C17	
20	PAFZZ	96906	MS21333-74	CLAMP,LOOP.....	9
				UOC:BVY,B15,B20,B24,B25,C17	
21	PAFZZ	96906	MS21333-76	CLAMP,LOOP.....	3
				UOC:BVY,B15,B20,B24,B25,C17	
22	PAFZZ	96906	MS21333-77	CLAMP,LOOP.....	3
				UOC:BVY,B15,B20,B24,B25,C17	
23	PAFZZ	96906	MS21333-71	CLAMP,LOOP.....	3
				UOC:BVY,B15,B20,B24,B25,C17	

SECTION II

TM 9-2320-280-24P-1

(1) ITEM NO	(2) SMR CODE	(3) CAGEC	(4) PART NUMBER	(5) DESCRIPTION AND USABLE ON CODES(UOC)	(6) QTY
24	PAFZZ	96906	MS21333-69	CLAMP,LOOP..... UOC:BVY,B15,B20,B24,B25,C17	2
25	PAFZZ	96906	MS21333-68	CLAMP,LOOP..... UOC:BVY,B15,B20,B24,B25,C17	3
26	PAFZZ	24617	425570	BOLT,ASSEMBLEDWASH #10-32 K 3/4..... UOC:BVY,B15,B20,B24,B25,C17	1
27	PAFZZ	96906	MS21333-103	CLAMP,LOOP..... UOC:BVY,B15,B20,B24,B25,C17	4
28	PAFZZ	19207	12340666	CROSSBAR..... UOC:BVY,B15,B20,B24,B25,C17	1
29	PAFZZ	19207	12340665	STRAP,RETAINING..... UOC:BVY,B15,B20,B24,B25,C17	1
30	PAFZZ	92871	G9426241	SCREW,TAPPING 1/4-14 x 1/2..... UOC:BVY,B15,B20,B24,B25,C17	1
31	PAFZZ	96906	MS35206-281	SCREW,MACHINE 1/4-20 x 3/4..... UOC:BVY,B15,B20,B24,B25,C17	2
32	PAFZZ	96906	MS21333-98	CLAMP,LOOP..... UOC:BVY,B15,B20,B24,B25,C17	1
33	PAFZZ	24617	120880	WASHER 1/4..... UOC:BVY,B15,B20,B24,B25,C17	2
34	PAFZZ	96906	MS35649-2252	NUT,PLAIN,HEXAGON 1/4-20..... UOC:BVY,B15,B20,B24,B25,C17	2
35	PAFZZ	96906	MS21333-101	CLAMP,LOOP..... UOC:BVY,B15,B20,B24,B25,C17	1
36	PAFZZ	96906	MS35206-265	SCREW,MACHINE #10-24 X 3/4..... UOC:BVY,B15,B20,B24,B25,C17	1
37	PAFZZ	24617	120217	WASHER,LOCK #10..... UOC:BVY,B15,B20,B24,B25,C17	1
38	PAFZZ	96906	MS35649-202	NUT,PLAIN,HEXAGON #10-24..... UOC:BVY,B15,B20,B24,B25,C17	1
39	PAOZZ	24617	187838	SCREW,CAP,HEXAGON H..... UOC:BVY,B15,B20,B24,B25,C17	2
40	PAFZZ	19207	7731428	COVER,ELECTAICAL C..... UOC:BVY,B15,B20,B24,B25,C17	1
41	PAFZZ	96906	MS51849-98	SCREW,MACHINE 1/4-20 X 1.00..... UOC:BVY,B15,B20,B24,B25,C17	4
42	PAOZZ	96906	MS51943-33	NUT,SELF—LOCK]NG,HE 5/16-18..... UOC:BVY,B15,B20,B24,B25,C17	2
43	PAOZZ	24617	2436162	WASHER,FLAT 5/16..... UOC:BVY,B15,B20,B24,B25,C17	2
44	PAOZZ	80204	B1821BH031C100N	BOLT,MACHINE 5/16-18 X 1.00..... UOC:BVY,B15,B20,B24,B25,C17	1
45	PAOZZ	19207	12338696-1	BRACKET,ANGLE..... UOC:BVY,B15,B20,B24,B25,C17	1

END OF FIGURE

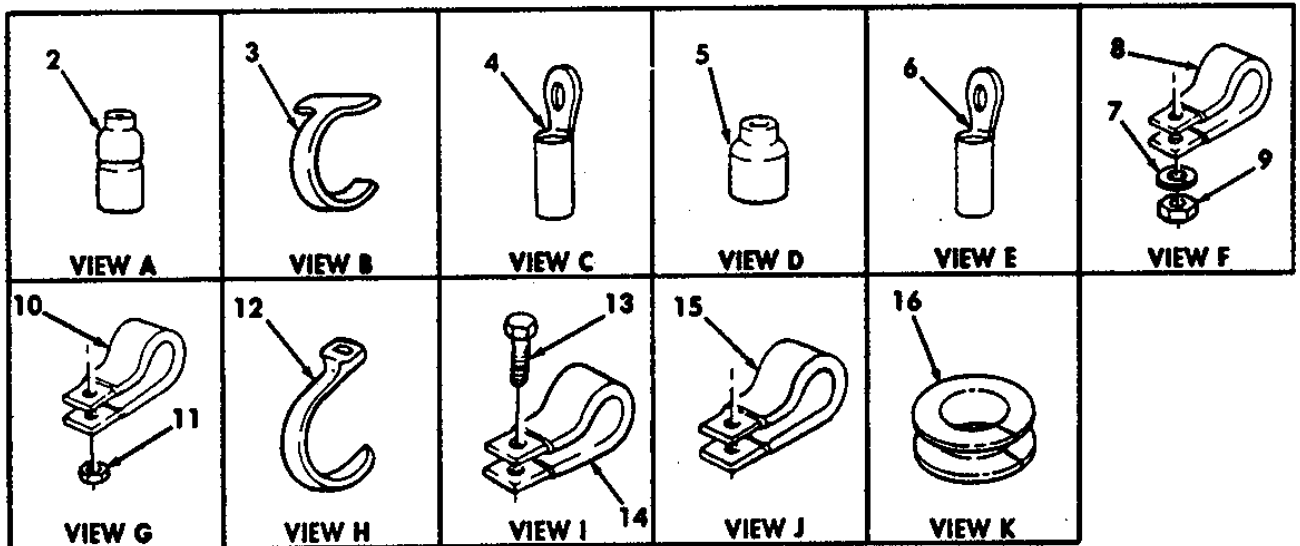
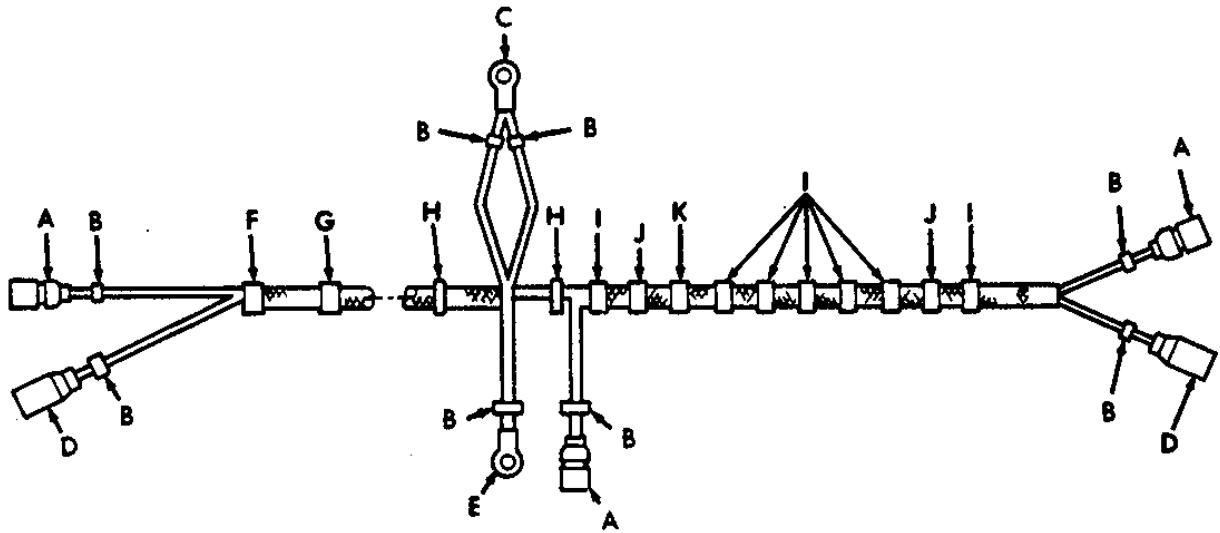

Figure 80. Air-Conditioner Jumper Cable, M997, M997A1, and M997A2 Ambulance.

SECTION II

TM 9-2320-280-24P-1

(1) ITEM NO	(2) SMR CODE	(3) CAGEC	(4) PART NUMBER	(5) DESCRIPTION AND USABLE ON CODES(UOC)	(6) QTY
				GROUP 0613 HULL OR CHASSIS WIRING HARNESS	
				FIG. 80 AIR-CONDITIONER JUMPER CABLE M997,M997A1,AND M99742 AMBULANCE	
1	PFOOO	19207	12341000	WIRING HARNESS.....	1
				UOC:A15,B15,H15	
2	PAOZA	96906	MS27144-1	•CONNECTOR,PLUG,ELEC	3
				UOC:A15,B15,H15	
3	PAOZZ	81349	M43436/3-1	•BAND,MARKER.....	8
				UOC:A15,B15,H15	
4	PAOZZ	91094	100951-D02	•TERMINAL,LUG	1
				UOC:A15,B15,H15	
5	PAOZZ	96906	MS27142-2	CONNECTOR,PLUG,ELEC	2
				UOC:A15,B15,H15	
6	PAOZZ	19207	7056709	TERMINAL,LUG	1
				UOC:A15,B15,H15	
7	PAOZZ	96906	MS35338-46	WASHER,LOCK 3/8.....	1
				UOC:A15,B15,H15	
8	PAOZZ	96906	MS21333-121	CLAMP,LOOP.....	1
				UOC:A15,B15,H16	
9	PAOZZ	96906	MS51967-8	NUT,PLAIN,HEXAGON 3/8-16	1
				UOC:A15,B15,H15	
10	PAOZZ	96906	MS21333-102	CLAMP,LOOP.....	1
				UOC:A15,B15,H15	
11	PAOZZ	34623	5592818	NUT,SELF-LOCKING 1/4-20.....	1
				UOC:A15,B15,H15	
12	PAOZZ	96906	MS3367-3	STRAP,TIEDOWN,ELECT	2
				UOC:A15,B15,H15	
13	PAOZZ	24617	9418346	SCREW,HACHINE #10-32 X 1/2	7
				UOC:A15,B15,H15	
14	PAOZZ	96906	MS21333-68	CLAMP,LOOP.....	7
				UOC:A15,B15,H15	
15	PAOZZ	96906	MS21333-99	CLAMP,LOOP.....	2
				UOC:A15,B15,H15	
16	PAOZZ	81349	C3030	GROMMET,NONMETALLIC.....	1
				UOC:A15,B15,H15	

END OF FIGURE

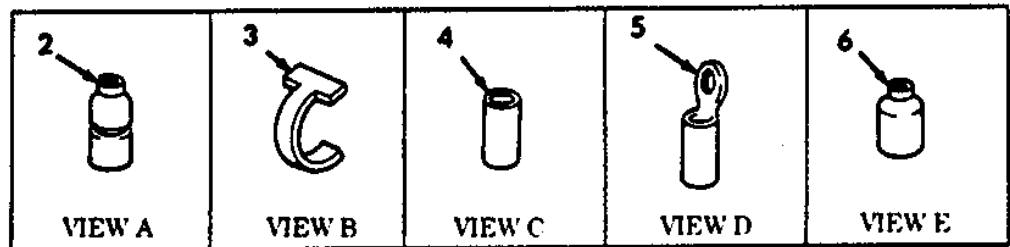
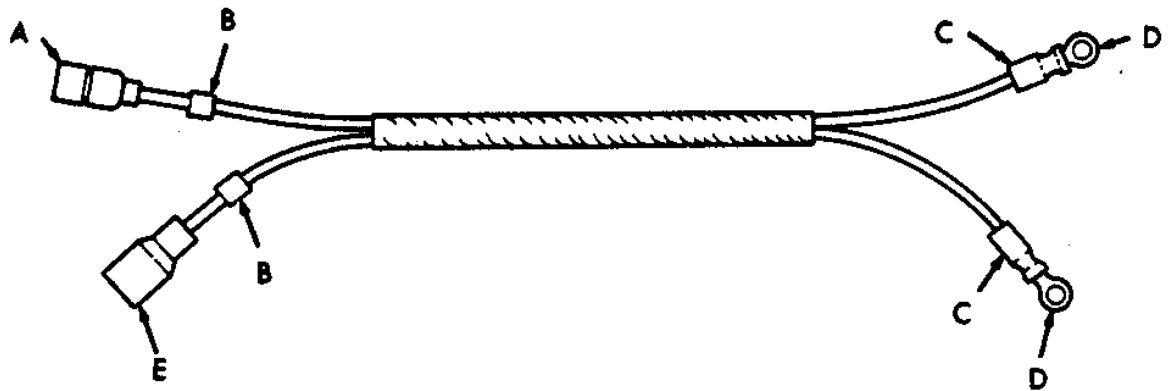

Figure 81. Wiring Harness, Blackout Jumper Switch, M996, M996A1, M997, M997A1, and M997A2 Ambulance.

SECTION II

TM 9-2320-280-24P-1

(1) ITEM NO	(2) SMR CODE	(3) CAGEC	(4) PART NUMBER	(5) DESCRIPTION AND USABLE ON CODES(UOC)	(6) QTY
				GROUP 0613 HULL OR CHASSIS WIRING HARNESS	
				FIG. 81 WIRING HARNESS, BLACKOUT JUMPER SWITCH, M996, M996A1, M997, M997A1, AND M997A2 AMBULANCE	
1	PFOOO	19207	12341408	CABLE ASSEMBLY, SPEC UOC: A15, B15, B16, H15, H16	1
2	PAOZA	96906	MS27144-1	.CONNECTOR, PLUG, ELEC UOC: A15, B15, B16, H15, H16	1
3	PAOZZ	81349	M.3436/3-1	.BAND, MARKER UOC: A15, B15, B16, H15, H16	2
4	MOOZZ	81349	M23053/6-107-0	INSULATION SLEEVING MAKE FROM INSULATION SLEEVING, P/N M23053/6 107-0, 7 INCHES LONG UOC: A15, B15, B16, H15, H16	2
5	PAOZZ	96906	MS20659-103	.TERMINAL, LUG UOC: A15, B15, B16, H15, H16	2
6	PAOZZ	96906	MS27142-2	.CONNECTOR, PLUG, ELEC UOC: A15, B15, B16, H15, H16	1

END OF FIGURE

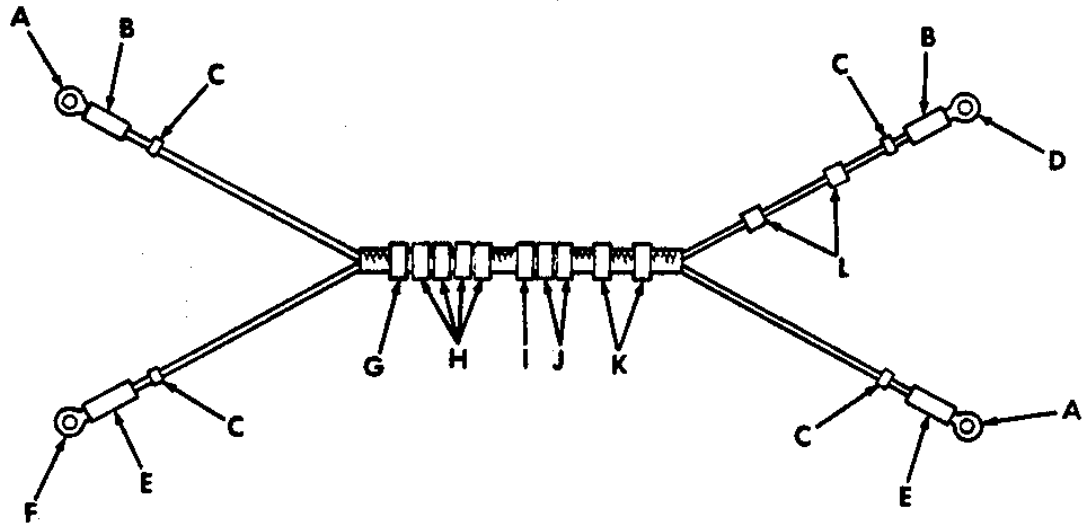













 <p>VIEW A</p>	 <p>VIEW B</p>	 <p>VIEW C</p>	 <p>VIEW D</p>	 <p>VIEW E</p>	 <p>VIEW F</p>
 <p>VIEW G</p>	 <p>VIEW H</p>	 <p>VIEW I</p>	 <p>VIEW J</p>	 <p>VIEW K</p>	 <p>VIEW L</p>

Figure 82. Main Power Cable Assembly, M996, M996A1, M997, M997A1, and M997A2 Ambulance.

SECTION II

TM 9-2320-280-24P-1

(1) ITEM NO	(2) SMR CODE	(3) CAGEC	(4) PART NUMBER	(5) DESCRIPTION AND USABLE ON CODES(UOC)	(6) QTY
				GROUP 0613 HULL OR CHASSIS WIRING HARNESS	
				FIG. 82 MAIN POWER CABLE ASSEMBLY, M996,M996A1,M997,M997A1,AND M997A2 AMBULANCE	
1	PFOZZ	19207	12341294	CABLE ASSEMBLY,POWE UOC:A15,B15,B16,H15,H16	1
2	PAOZZ	96906	MS20659-110	•TERMINAL,LUG UOC:A15,B15,B16,H15,H16	2
3	MOOZZ	81349	M23053/6-104-2	•INSULATION SLEEVING MAKE FROM INSULATION SLEEVING,P/N M23053/6 104-2,4 INCHES LONG UOC:A15,B15,B16,H15,H16	2
4	PAFZZ	81349	M43436/3-1	•BAND,MARKER..... UOC:A15,B15,B16,H15,H16	4
5	PAOZZ	96906	MS20659-143	TERMINAL,LUG UOC:A15,B15,B16,H15,H16	1
6	MOOZZ	81349	M23053/6-103-6	•INSULATION SLEEVING BLACK, 105..... I.D.,MAKE FROM INSULATION SLEEVING, P/N M23053/6-103-6, 3 INCHES LONG UOC:A15,B15,B16,H15,H16	2
7	PAOZZ	96906	MS20659-109	•TERMINAL,LUG UOC:BVY ,B15,BIS,HIS,H16	1
8	PAOZZ	34623	5593413	NUT #10-32 UOC:A15,B15,B16,H15,H16	1
9	PAOZZ	96906	MS21333-76	CLAMP,LOOP..... UOC:A15,B15,B16,H15,H16	1
10	PAOZZ	24617	9418346	SCREW,CAP,HEXAGON H #10-3Z X 3/4..... UOC:A15,B15,B16,H15,H16	6
11	PAOZZ	96906	MS21333-75	CLAMP,LOOP..... UOC:A15,B15,B16,H15,H16	6
12	PAOZZ	34623	5593535	GROMMET,NONMETALLIC..... UOC:A15,B15,B16,H15,H16	1
13	PAOZZ	28520	2400	GROMMET,NONMETALLIC..... UOC:A15,B15,B16,H15,H16	2
14	PAOZZ	96906	MS21333-70	CLAMP,LOOP..... UOC:A15,B15,B16,H15,H16	2

END OF FIGURE

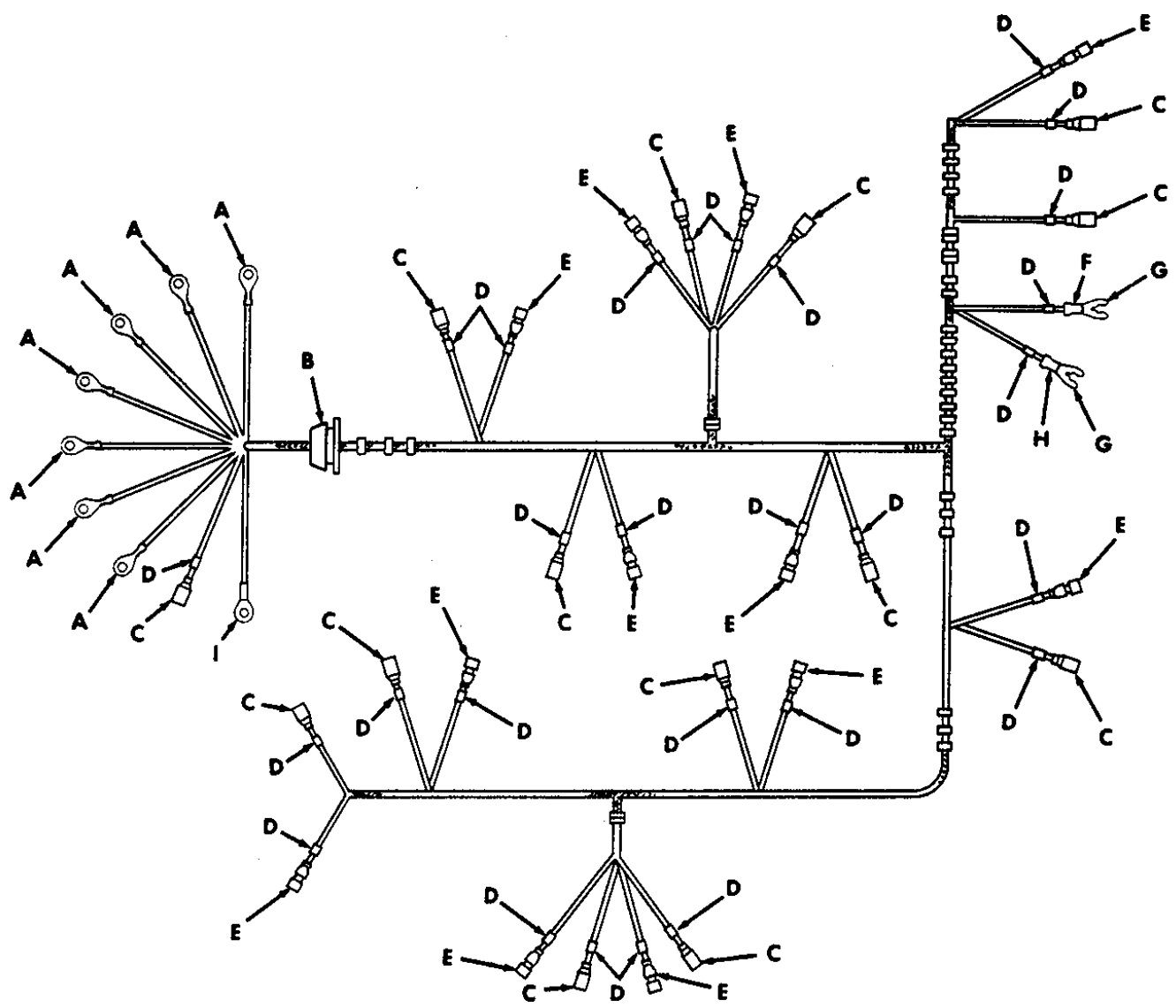







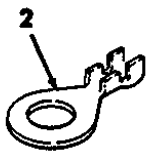

 <p>VIEW A</p>	 <p>VIEW B</p>	 <p>VIEW C</p>	 <p>VIEW D</p>	 <p>VIEW E</p>
 <p>VIEW F</p>	 <p>VIEW G</p>	 <p>VIEW H</p>	 <p>VIEW I</p>	

Figure 83. Interior Lighting Harness Assembly, M996, M996A1, M997, M997A1, and M997A2 Ambulance (Sheet 1 of 2).







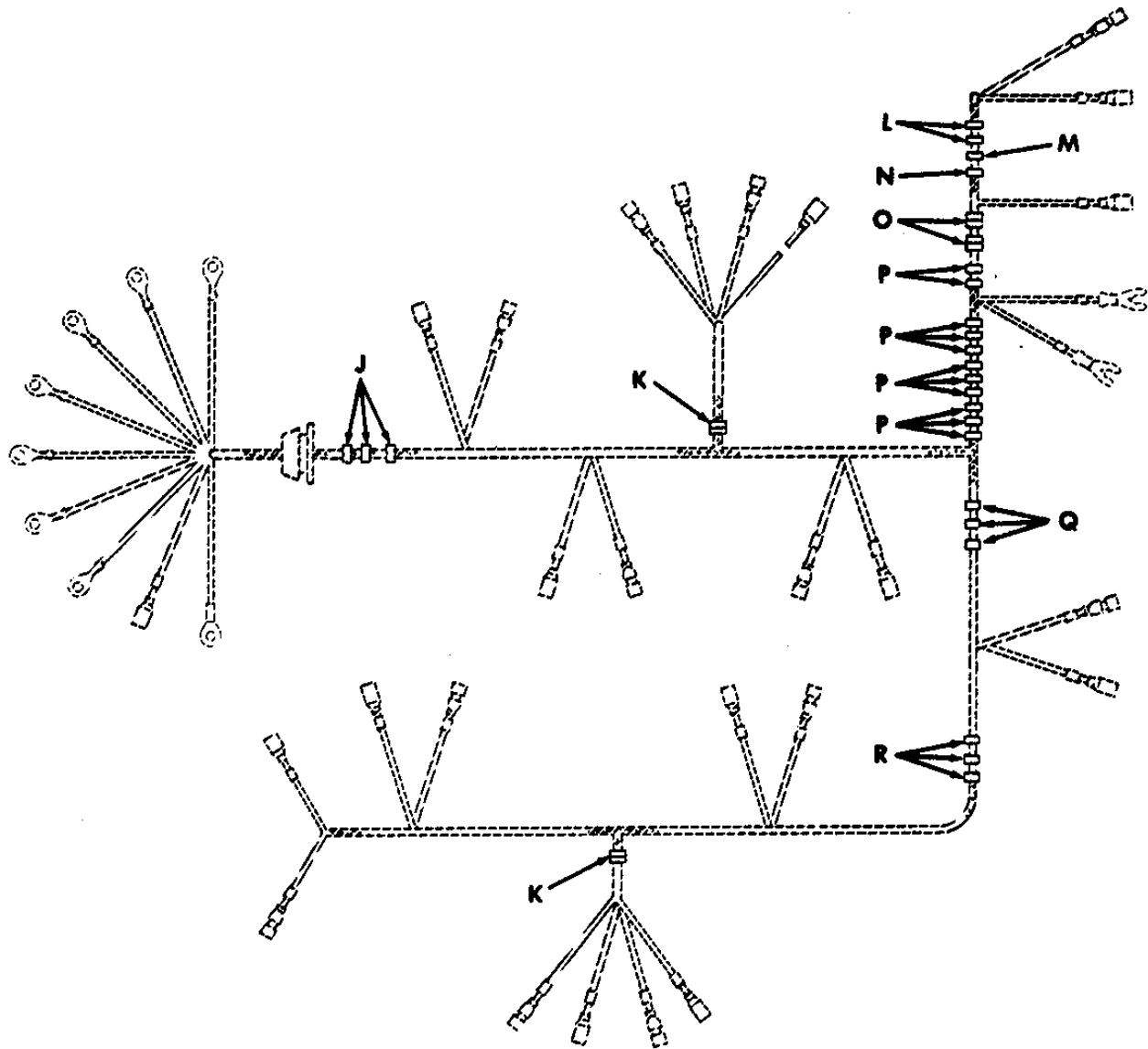



 <p>VIEW J</p>	 <p>VIEW K</p>	 <p>VIEW L</p>	 <p>VIEW M</p>	 <p>VIEW N</p>
 <p>VIEW O</p>	 <p>VIEW P</p>	 <p>VIEW Q</p>	 <p>VIEW R</p>	

Figure 83. Interior Lighting Harness Assembly, M996, M996A1, M997, M997A1, and M997A2 Ambulance (Sheet 2 of 2).

SECTION II

TM 9-2320-280-24P-1

(1) ITEM NO	(2) SMR CODE	(3) CAGEC	(4) PART NUMBER	(5) DESCRIPTION AND USABLE ON CODES(UOC)	(6) QTY
				GROUP 0613 HULL OR CHASSIS WIRING HARNESS	
				FIG. 83 INTERIOR LIGHTING HARNESS ASSEMBLY,M996,M996A1,M997,M997A1,AND M997A2 AMBULANCE	
1	PFOOO	19207	12341125	WIRING HARNESS.....	1
				UOC:A15,B15,B16,H15,H16	
2	PAOZZ	19207	12341737-1	.TERMINAL,LUG	7
				UOC:A15,B15,B16,H15,H16	
3	PFOZZ	19207	12341125-1	.GROMMET,NONMETALLIC.....	1
				UOC:A15,B15,B16,H15,H16	
4	PAOZZ	96906	MS27142-2	.CONNECTOR,PLUG,ELEC	14
				UOC:A15,B15,B16,H15,H16	
5	PAOZZ	81349	M43436/3-1	BAND,MARKER.....	28
				UOC:A15,B15,B16,H15,H16	
6	PAOZA	96906	MS27144-1	CONNECTOR,PLUG,ELEC	12
				UOC:A15,B15,B16,H15,H16	
7	MOOZZ	81349	M23053/6-107-1	.INSULATION SLEEVING RED, 0.375	1
				I.D.,MAKE FROM INSULATION SLEEVING, P/N 23053/6-107-1,7 INCHES LONG	
				UOC:A15,B15,B16,H15,H16	
8	PAOZZ	19207	12342022	.TERMINAL,LUG	2
				UOC:A15,B15,B16,H15,H16	
9	MOOZZ	81349	M23053/6-107-0	.INSULATION SLEEVING BLACK,0.375.....	1
				I.D.,MAKE FROM INSULATION SLEEVING, P/N M23053/6-107-0,7 INCHES LONG	
				UOC:A15,B15,B16,H15,H16	
10	PAOZZ	96906	MS20659-104	.TERMINAL,LUG	1
				UOC:A15,B15,B16,H15,H16	
11	PAOZZ	34623	5593409	SCREW,CAP,HEXAGDN H #10-32 X .75.....	20
				UOC:A15,B15,B16,H15,H16	
12	PAOZZ	96906	MS21333-73	CLAMP,LOOP.....	3
				UOC:A15,B15,B16,H15,H16	
13	PAOZZ	96906	MS35489-11	GROMMET,NONMETALLIC.....	2
				UOC:A15,B15,B16,H15,H16	
14	PAOZZ	96906	MS51958-64	SCREW,MACHINE #10-32 X .62.....	2
				UOC:A15,B15,B16,H15,H16	
15	PAOZZ	96906	MS21333-71	CLAMP,LOOP.....	14
				UOC:A15,B15,B16,H15,H16	
16	PAOZZ	34623	5593413	NUT #10-32	2
				UOC:A15,B15,B16,H15,H16	
17	PAOZZ	34623	5592840	SCREW,TAPPING,THREA #10-16 X .50.....	3
				UOC:A15,B15,B16,H15,H16	
18	PAOZZ	19207	12356795	SPACER,PLATE.....	1
				UOC:A15,B15,B16,H15,H16	
19	PAOZZ	28520	2874	GROMMET,NONMETALLIC.....	2
				UOC:A15,B15,B16,H15,H16	
20	PAOZZ	96906	MS21333-70	CLAMP,LOOP.....	3
				UOC:A15,B15,B16,H15,H16	
21	PAOZZ	96906	MS21333-69	CLAMP,LOOP.....	3

SECTION II

TM 9-2320-280-24P-1

(1)	(2)	(3)	(4)	(5)	(6)
ITEM	SMR		PART		
NO	CODE	CAGEC	NUMBER	DESCRIPTION AND USABLE ON CODES(UOC)	QTY

UOC:A15,B15,B16,H15,H16

END OF FIGURE

Section II.

TM 9-2320-280-24P-1

1 — 2
thru
15

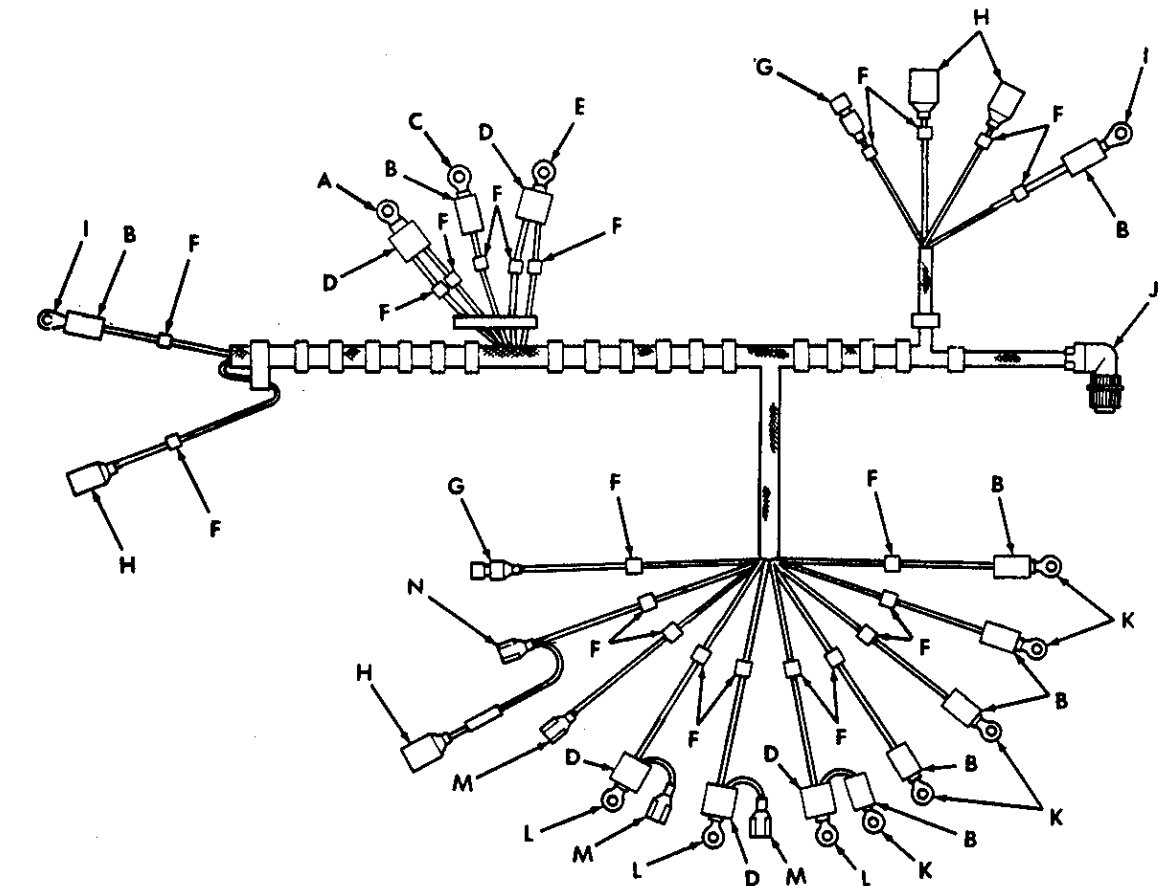















 VIEW A	 VIEW B	 VIEW C	 VIEW D	 VIEW E	 VIEW F
 VIEW G	 VIEW H	 VIEW I	 VIEW J	 VIEW K	 VIEW L
 VIEW M	 VIEW N				

Figure 84. Heating/Vent Harness Assembly, M996 and M996A1 Ambulance (Sheet 1 of 2).



<p>VIEW O</p>	<p>VIEW P</p>	<p>VIEW Q</p>	<p>VIEW R</p>	<p>VIEW S</p>	<p>VIEW T</p>
<p>VIEW U</p>	<p>VIEW V</p>				

Figure 84. Heating/Vent Harness Assembly, M996 and M996A1 Ambulance (Sheet 2 of 2).

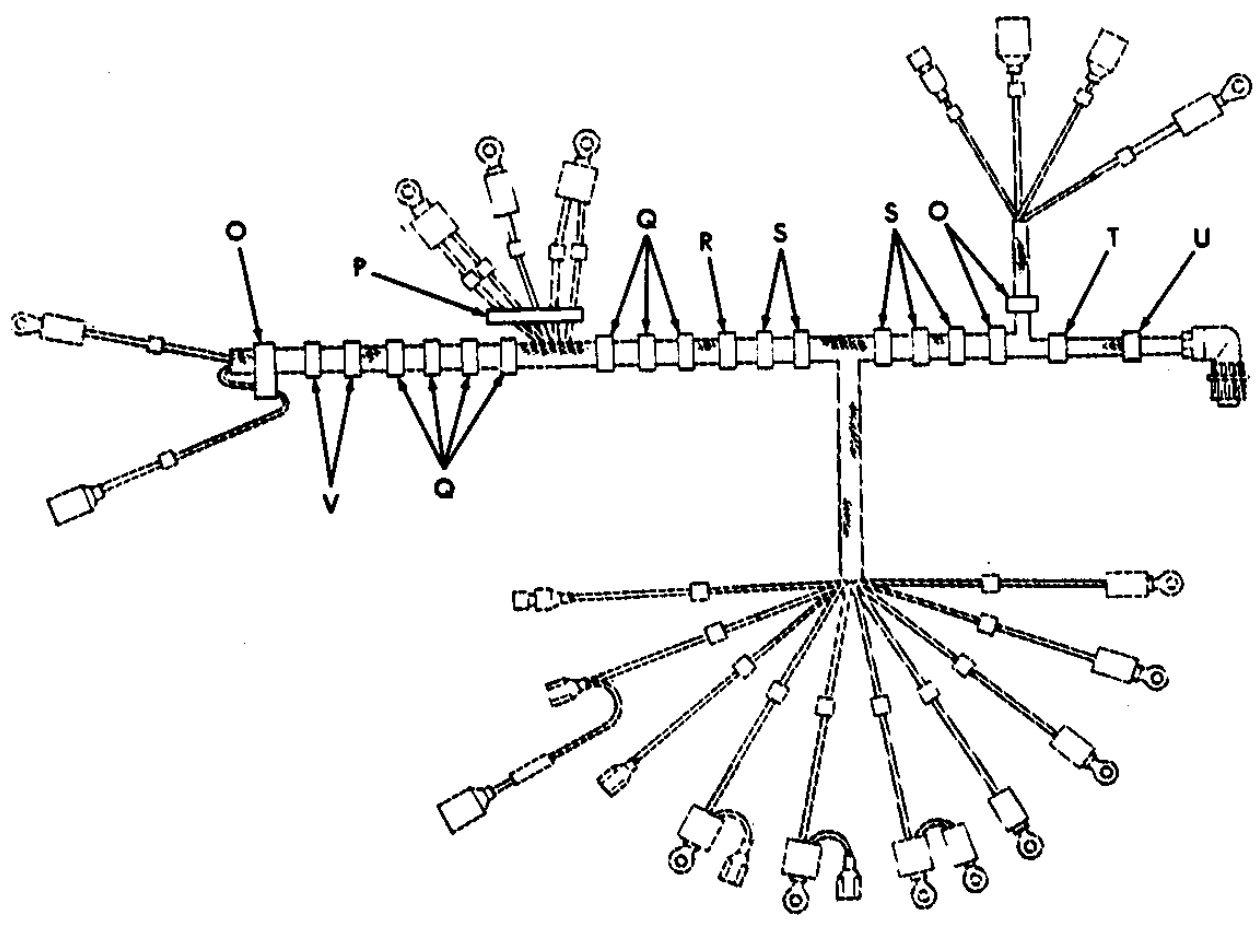
SECTION II

TM 9-2320-280-24P-1

(1) ITEM NO	(2) SMR CODE	(3) CAGEC	(4) PART NUMBER	(5) DESCRIPTION AND USABLE ON CODES(UOC)	(6) QTY
				GROUP 0613 HULL OR CHASSIS WIRING HARNESS	
				FIG. 84 HEATING/VENT HARNESS ASSEMBLY,M996 AND M996A1 AMBULANCE	
1	PFOOO	19207	12341458	WIRING HARNESS.....	1
				UOC:B16,H16	
2	PAOZZ	77060	12004436	.TERMINAL,LUG	1
				UOC:B16,H16	
3	MOOZZ	81349	M23053/4-302-0	.INSULATION SLEEVING BLACK,(14	8
				AWG),MAKE FROM INSULATION SLEEVING P/N , M23053/4-302-0,0.240 I.D., 0.75 INCHES LONG.....	
				UOC:B16,H16	
4	PAOZZ	77060	2965718	.TERMINAL,LUG	1
				UOC:B16,H16	
5	MOOZZ	81349	M23053/4-303-0	.INSULATION SLEEVING BLACK,(14-14	5
				AWG) MAKE FROM INSULATION SLEEVING, P/N M23053/4-303-0, 0.470 ID., 0.75 INCHES LONG.....	
				UOC:B16,H16	
6	PAOZZ	77060	2973850	.TERMINAL,LUG	1
				UOC:B16,H16	
7	PAOZZ	81349	M43436/3-1	.BAND,MARKER.....	21
				UOC:B16,H16	
8	PAOZA	96906	MS27144-1	.CONNECTOR,PLUG,ELEC.	2
				UOC:B16,H16	
9	PAOZA	96906	MS27142-2	.CONNECTOR,PLUG,ELEC	4
				UOC:B16,H16	
10	PAOZZ	19207	7056703	.TERMINAL,LUG	2
				UOC:B16,H16	
11	PAOZA	96906	MS3108E18-11S	.CONNECTOR,PLUG,ELEC	1
				UOC:B16,H16	
12	PAOZZ	96906	MS20659-103	.TERMINAL,LUG	5
				UOC:B16,H16	
13	PAOZZ	96906	MS20659-165	.TERMINAL,LUG	3
				UOC:B16,H16	
14	PAOZZ	98853	361130-EA02	.TERMINAL,OUICK DISC.	3
				UOC:B16,H16	
15	PAOZZ	98853	361230-D	.TERMINAL,LUG	1
				UOC:B16,H16	
16	PAOZZ	96906	MS90725-6	.SCREW,CAP,HEXAGON H 1/4-20 X .75	3
				UOC:B16,H16	
17	PAOZZ	96906	MS21333-103	CLAMP,LOOP.....	4
				UOC:B16,H16	
18	PAOZZ	96906	MS35338-44	WASHER,LOCK 1/4.....	3
				UOC:B16,H16	
19	PAOZZ	96906	MS21333-71	CLAMP,LOOP.....	1
				UOC:B16,H16	
20	PAOZZ	34623	5593413	NUT #10-32	1
				UOC:B16,H16	

SECTION II				TM 9-2320-280-24P-1	
(1)	(2)	(3)	(4)	(5)	(6)
ITEM NO	SMR CODE	CAGEC	PART NUMBER	DESCRIPTION AND USABLE ON CODES(UOC)	QTY
21	PAOZZ	24617	9418346	SCREW,CAP,HEXAGON H #10-32 x .75 UOC:B16,H16	14
22	PAOZZ	96906	MS21333-77	CLAMP,LOOP..... UOC:B16,H16	9
23	PAOZZ	34623	809223	RETAINER,ASSEMBLY..... UOC:B16,H16	1
24	PAOZZ	19207	12341231-2	BUSHING,NONMETALLIC..... UOC:B16,H16	1
25	PAOZZ	96906	MS27183-42	WASHER,FLAT 7/32..... UOC:B16,H1	2
26	PAOZZ	96906	MS21333-72	CLAMP,LOOP..... UOC:B16,H16	5
27	PAOZZ	96906	MS21333-101	CLAMP,LOOP..... UOC:B16,H16	1

END OF FIGURE

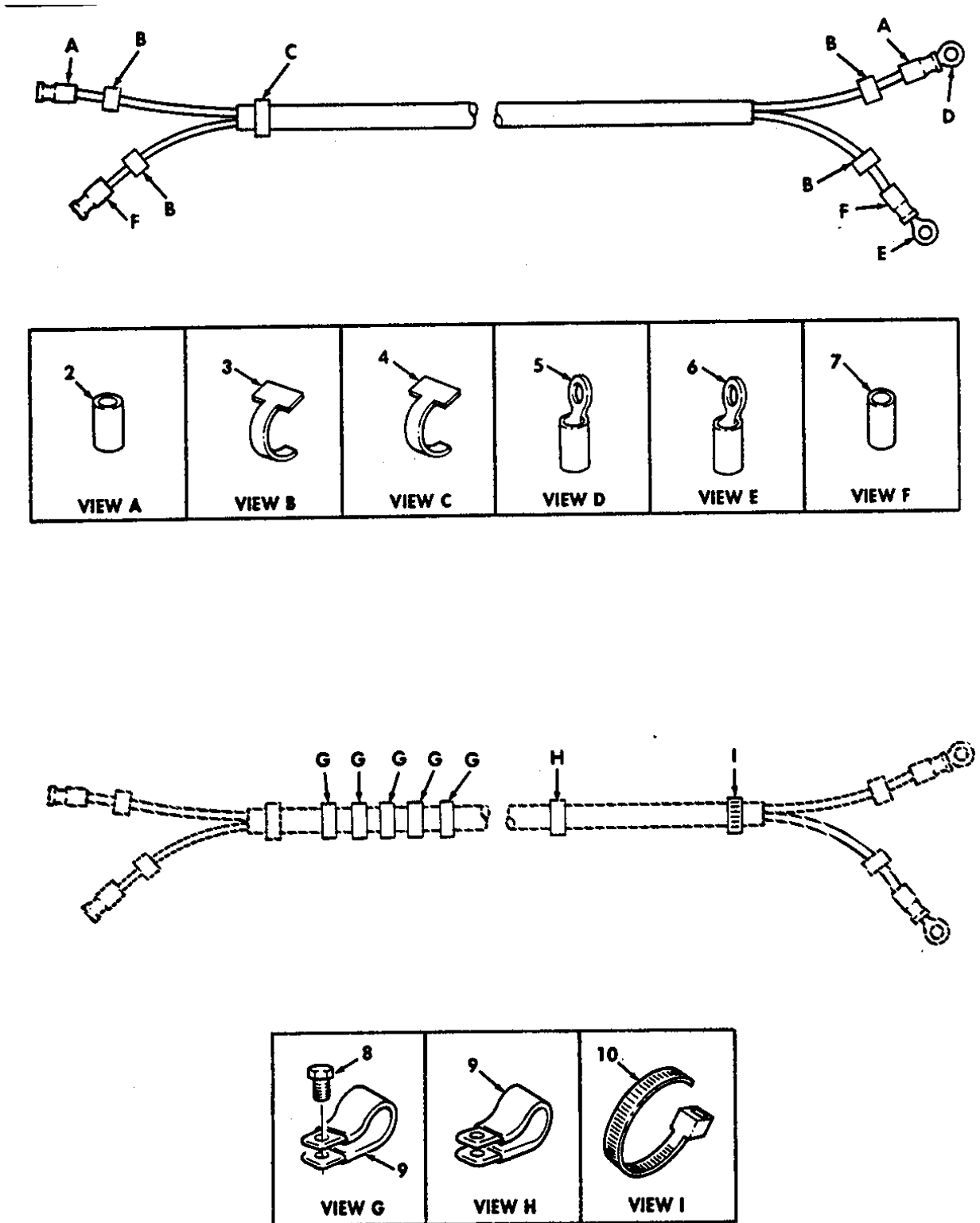

Figure 85. Aspirator/Resuscitator Cable Assembly, M996, M996A1, M997, M997A1, and M997A2 Ambulance.

SECTION II

TM 9-2320-280-24P-1

(1) ITEM NO	(2) SMR CODE	(3) CAGEC	(4) PART NUMBER	(5) DESCRIPTION AND USABLE ON CODES(UOC)	(6) QTY
				GROUP 0613 HULL OR CHASSIS WIRING HARNESS	
				FIG. 85 ASPIRATOR/RESUSCITATOR CABLE ASSEMBLY,M996,M996A1,M997, M997A1,AND M997A2 AMBULANCE	
1	PFOOO	19207	12341293	WIRING HARNESS.....	1
				UOC:A15,B15,B16,H15,H16	
2	MOOZZ	81349	M23053/15-112-0	•INSULATION SLEEVING RED,6 AWG.....	2
				MAKE FROM INSULATION SLEEVING,P/N M23053/15-112-2,0.75 INCHES LONG	
				UOC:A15,B15,B16,H15,H16	
3	PAOZZ	81349	M43436/1-3	•BAND,MARKER.....	4
				UOC:A15,B15,B16,H15,H16	
4	PAOZZ	81349	M43436/1-4	•BAND,MARKER.....	1
				UOC:A15,B15,B16,H15,H16	
5	PAOZZ	96906	MS20659-143	•TERMINAL,LUG	1
				UOC:A15,B15,B16,H15,H16	
6	PAOZZ	96906	MS20659-110	•TERMINAL,LUG	1
				UOC:A15,B15,B16,H15,H16	
7	MOOZZ	81349	M23053/15-112-0	•INSULATION SLEEVING BLACK, 6 AWG,.....	2
				MAKE FROM HEATSHRINK, P/N M23053/15- 112-0,0.75 INCHES LONG	
				UOC:A15,B15,B16,H15,H16	
8	PAOZZ	24617	9418346	SCREW,MACHINE #10-32 X .75.....	5
				UOC:A15,B15,B16,H15,H16	
9	PAOZZ	96906	MS21333-75	CLAMP,LOOP.....	6
				UOC:A15,B15,B16,H15,H16	
10	PAOZZ	96906	MS3367-3-0	STRAP,TIEOWN,ELECT	1
				UOC:A15,B15,B16,H15,H16	

END OF FIGURE

1 — 2
thru
15

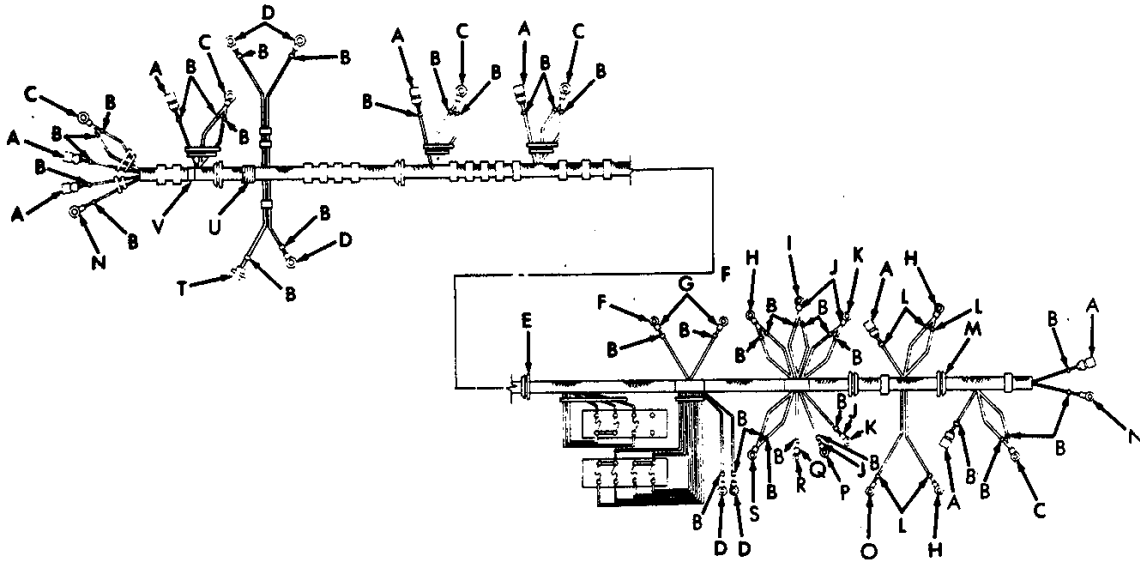























 VIEW A	 VIEW B	 VIEW C	 VIEW D	 VIEW E	 VIEW F
 VIEW G	 VIEW H	 VIEW I	 VIEW J	 VIEW K	 VIEW L
 VIEW M	 VIEW N	 VIEW O	 VIEW P	 VIEW Q	 VIEW R
 VIEW S	 VIEW T	 VIEW U	 VIEW V		

Figure 86. NBC Wiring Harness, M997, M997A1, and M997A2 Ambulance (Sheet 1 of 2).



<p>VIEW W</p>	<p>VIEW X</p>	<p>VIEW Y</p>	<p>VIEW Z</p>	<p>VIEW AA</p>	<p>VIEW AB</p>	<p>VIEW AC</p>
<p>VIEW AD</p>	<p>VIEW AE</p>	<p>VIEW AF</p>	<p>VIEW AG</p>	<p>VIEW AH</p>	<p>VIEW AI</p>	<p>VIEW AJ</p>
<p>VIEW AK</p>						

Figure 86. NBC Wiring Harness M997, M997A1, and M997A2 Ambulance (Sheet 2 of 2).

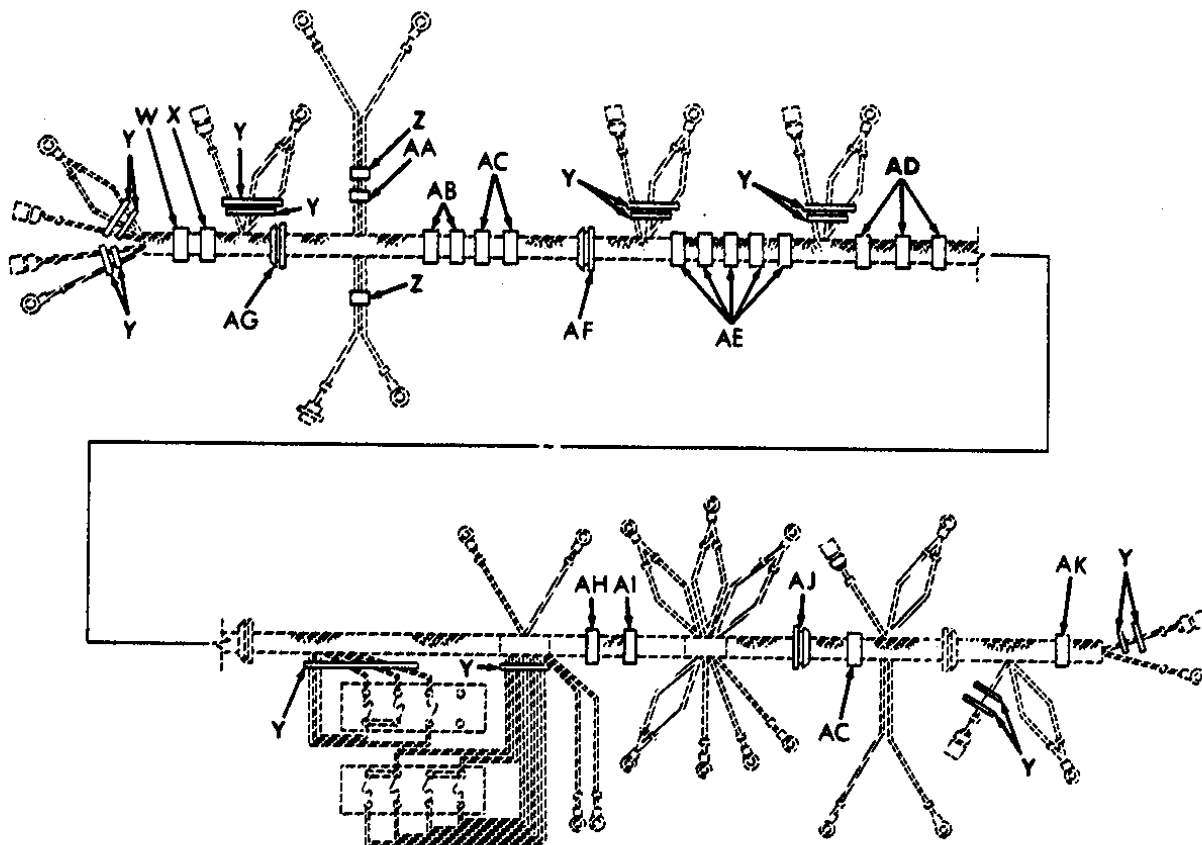
SECTION II

TM 9-2320-280-24P-1

(1) ITEM NO	(2) SMR CODE	(3) CAGEC	(4) PART NUMBER	(5) DESCRIPTION AND USABLE ON CODES(UOC)	(6) QTY
				GROUP 0613 HULL OR CHASSIS WIRING HARNESS	
				FIG. 86 NBC WIRING HARNESS,M997, M997A1, AND M997A2 AMBULANCE	
1	PFOOO	19207	12341207	WIRING HARNESS.....	1
				UOC:A15,B15,H15	
2	PAOZA	96906	MS27144-1	.CONNECTOR,PLUG,ELEC	8
				UOC:A15,B15,H15	
3	PAOZZ	81349	M43436/3-1	.BAND,MARKER.....	37
				UOC:A15,B15,H15	
4	PAOZZ	98853	100823-HN37	.TERMINAL,LUG	5
				UOC:A15,B15,H15	
5	PAOZZ	96906	MS20659-103	.TERMINAL,LUG	5
				UOC:A15,B15,H15	
6	PFOZZ	34623	5597277	.GROMMET	1
				UOC:A15,B15,H15	
7	PAOZZ	77060	2973850	.TERMINAL,LUG.	2
				UOC:A15,B15,H15	
8	MOOZZ	81349	M23053/4-302-2	.INSULATION SLEEVING MAKE FROM	2
				HEATSHRINK,P/N M23053/4-302-2,2 INCHES LONG.....	
				UOC:A15,B15,H15	
9	PAOZZ	96906	MS20659-105	.TERMINAL,LUG	3
				UOC:A15,B15,H15	
10	PAOZZ	96906	MS20659-106	.TERMINAL,LUG	1
				UOC:A15,B15,H15	
11	MOOZZ	81349	M23053/4-304-2	.TUBING,HEATSHRINK MAKE FROM.....	4
				INSULATION, P/N M23053/4-304-2,. INCHES LONG.....	
				UOC:A15,B15,H15	
12	PAOZZ	96906	MS20659-108	TERMINAL,LUG	2
				UOC:A15,B15,H15	
13	MOOZZ	81349	M23053/4-203-2	.INSULATION SLEEVING RED,MAKE FROM.....	5
				HEATSHRINK P/N M23053/4-203-2,3 INCHES LONG.....	
				UOC:A15,B15,H15	
14	PFOZZ	19207	5597208	.GROMMET,MOLDED	1
				UOC:A15,B15,H15	
15	PAOZZ	77060	2984172	.TERMINAL,LUG	2
				UOC:A15,B15,H15	
16	PAOZZ	96906	MS20659-129	.TERMINAL,LUG	1
				UOC:A15,B15,H15	
17	PAOZZ	96906	MS20659-163	.TERMINAL,LUG.	1
				UOC:A15,B15,H15	
18	MOOZZ	81349	M23053/4-303-2	.INSULATION SLEEVING RED,MAKE FROM.....	1
				INSULATION,P/N M23053/4-303-2,3 INCHES LONG.....	
				UOC:A15,B15,H15	
19	PAOZZ	77060	2962409	.TERMINAL,LUG	1
				UOC:A15,B15,H15	

SECTION II

TM 9-2320-280-24P-1

(1) ITEM NO	(2) SMR CODE	(3) CAGEC	(4) PART NUMBER	(5) DESCRIPTION AND USABLE ON CODES(UOC)	(6) QTY
20	PAOZZ	96906	MS20659-141	•TERMINAL,LUG UOC:A15,B15,H15	1
21	PAOZA	96906	MS3456W12-5S	•CONNECTOR,PLUG,ELEC UOC:A15,B15,H15	1
22	PAOZZ	19207	12339351-3	•CONDUIT..... UOC:A15,B15,H15	1
23	MOOZZ	81349	M23053/4-202-2	•INSULATION SLEEVING RED,MAKE FROM..... INSULATION,P/N M23053/4-202-2, INCHES LONG UOC:A15,B15,H15	1
24	PAOZZ	96906	MS21333-70	CLAMP,LOOP..... UOC:A15,B15,H15	1
25	PAOZZ	96906	MS35207-264	SCREW,MACHINE #10-32 X .62..... UOC:A15,B15,H15	2
26	PAOZZ	96906	MS21333-71	CLAMP,LOOP..... UOC:A15,B15,H15	1
27	PAOZZ	96906	MS3367-3-0	STRAP,TIEDOWN,ELECT UOC:A15,B15,H15	16
28	PAOZZ	96906	MS21333-68	CLAMP,LOOP..... UOC:A15,B15,H15	2
29	PAOZZ	34623	5593409	SCREW,CAP,HEXAGON H #10-32 X .75..... UOC:A15,B15,H15	6
30	PAOZZ	96906	MS35489-39S	GROMMET,NONMETALLIC..... UOC:A15,B15,H15	1
31	PAOZZ	96906	MS21333-77	CLAMP,LOOP..... UOC:A15,B15,H15	6
32	PAOZZ	24617	271169	NUT,SELF-LOCKING,HE #10-32 UOC:A15,B15,H15	5
33	PAOZZ	96906	MS21333-74	CLAMP,LOOP..... UOC:A15,B15,H15	3
34	PAOZZ	24617	167163	SCREW,TAPPIN9,THREA #10-32 X .50..... UOC:A15,B15,H15	3
35	PAOZZ	96906	MS21333-73	CLAMP,LOOP..... UOC:A15,B15,H15	5
36	PAOZZ	24617	9418346	SCREW,MACHINE #10-32 X .63..... UOC:A15,B15,H15	5
37	PFOZZ	19207	809223	RETAINER,ASSEMBLY..... UOC:A15,B15,H15	2
38	PAOZZ	34623	5995488	BUSHING,NONMETALLIC..... UOC:A15,B15,H15	1
39	PAOZZ	96906	MS27183-42	WASHER, FLAT #10..... UOC:A15,B15,H15	2
40	PAOZZ	24617	271172	NUT,SELF-LOCKING 1/4-20..... UOC:A15,B15,H15	2
41	PAOZZ	19207	12341231-2	BUSHING,NONMETALLIC..... UOC:A15,B15,H15	1
42	PAOZZ	80204	B1821BHO25C100N	SCREW,CAP,HEXAGON H 1/4-20 X 1.00..... UOC:A15,B15,H15	2
43	PAOZZ	96906	MS51958-64	SCREW,MACHINE #10-32 X .62..... UOC:A15,B15,H15	2
44	PFOZZ	96906	MS21333-76	CLAMP,LOOP..... UOC:A15,B15,H15	1

SECTION II

TM 9-2320-280-24P-1

(1) ITEM NO	(2) SMR CODE	(3) CAGEC	(4) PART NUMBER	(5) DESCRIPTION AND USABLE ON CODES(UOC)	(6) QTY
45	PFOZZ	34623	12341627	GROMMET, NONMETALLIC UOC:A15,B15,H15	1
46	PAOZZ	96906	MS21333-69	CLAMP, LOOP UOC:A15,B15,H15	1

END OF FIGURE

1 thru 15

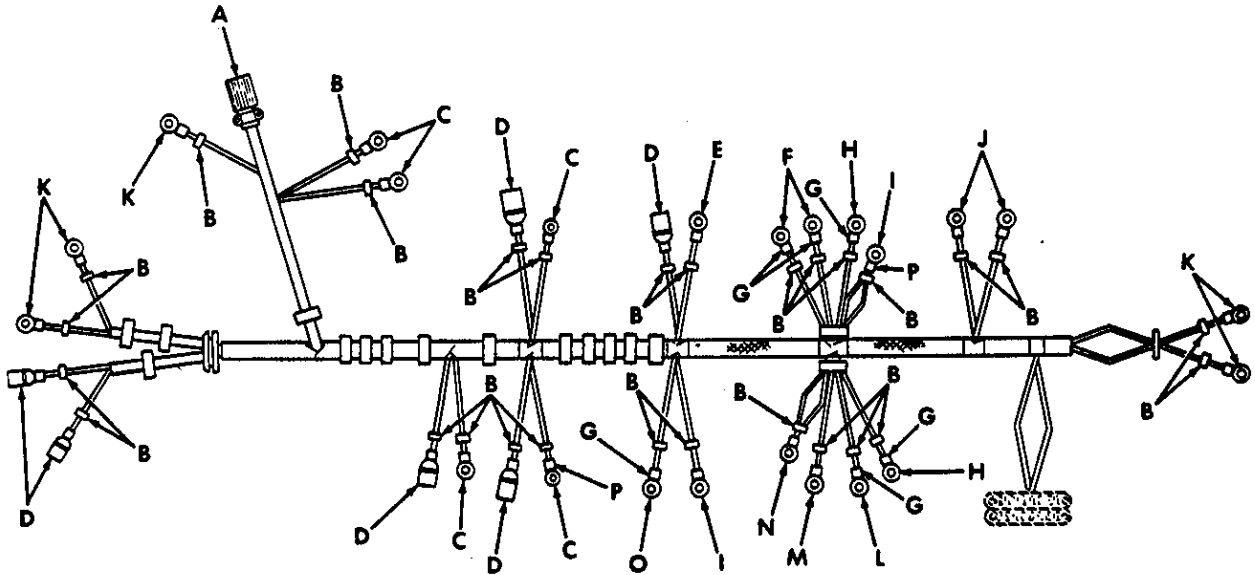

















 VIEW A	 VIEW B	 VIEW C	 VIEW D	 VIEW E	 VIEW F
 VIEW G	 VIEW H	 VIEW I	 VIEW J	 VIEW K	 VIEW L
 VIEW M	 VIEW N	 VIEW O	 VIEW P		

Figure 87. NBC Wiring Harness, M996 and M996A1, Ambulance (Sheet 1 of 2).







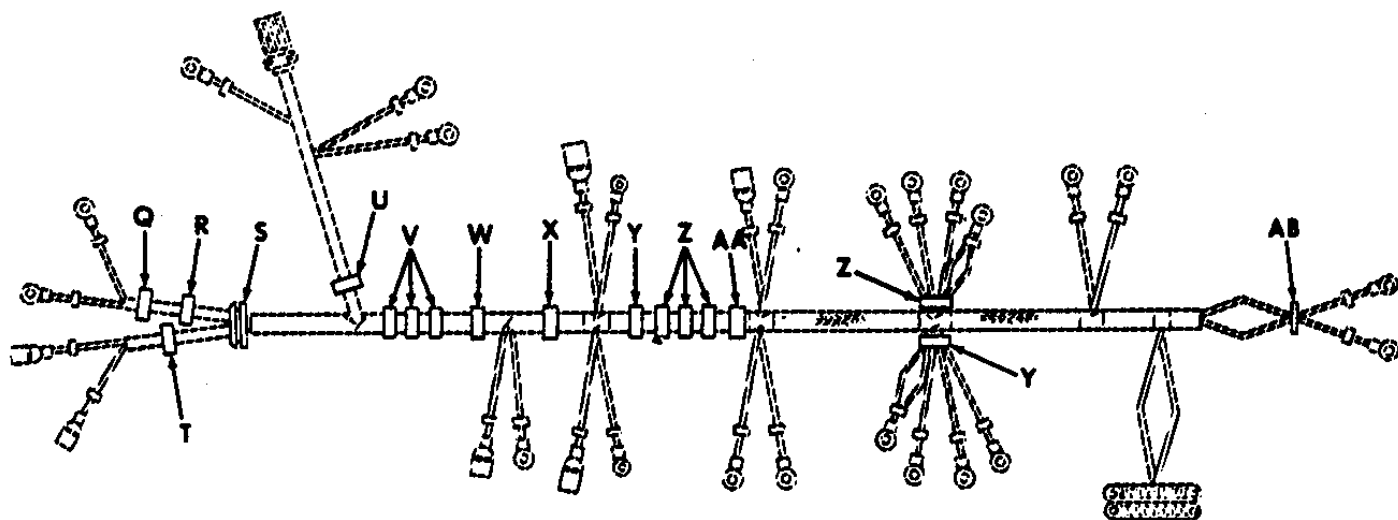

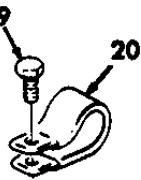

 <p>VIEW Q</p>	 <p>VIEW R</p>	 <p>VIEW S</p>	 <p>VIEW T</p>	 <p>VIEW U</p>	 <p>VIEW V</p>
 <p>VIEW W</p>	 <p>VIEW X</p>	 <p>VIEW Y</p>	 <p>VIEW Z</p>	 <p>VIEW AA</p>	 <p>VIEW AB</p>

Figure 87. NBC Wiring Harness, M996 and M996A1, Ambulance (Sheet 2 of 2).

SECTION II

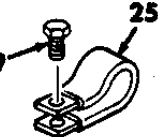
TM 9-2320-280-24P-1

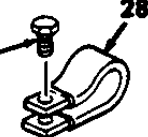
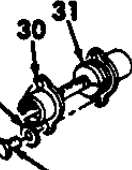
(1) ITEM NO	(2) SMR CODE	(3) CAGEC	(4) PART NUMBER	(5) DESCRIPTION AND USABLE ON CODES(UOC)	(6) QTY
				GROUP 0613 HULL OR CHASSIS WIRING HARNESS	
				FIG. 87 NBC WIRING HARNESS,M996 AND M996A1 AMBULANCE	
1	PFOOO	34623	5597600	WIRING HARNESS.....	1
				UOC:B16,H16	
2	PAOZA	96906	MS3456W12-5S	.CONNECTOR,PLUG,ELEC	1
				UOC:B16,H16	
3	PAOZZ	81349	M43436/3-1	.BAND,MARKER.....	29
				UOC:B16,H16	
4	PAOZZ	77066	2984172	.TERMINAL,LUG	5
				UOC:B16,H16	
5	PAOZA	96906	MS27144-1	CONNECTOR,PLUG,ELEC	6
				UOC:B16,H16	
6	PAOZZ	96906	MS20659-104	.TERMINAL,LUG	1
				UOC:B16,H16	
7	PAOZZ	96906	MS20659-106	.TERMINAL,LUG	2
				UOC:B16,H16	
8	MOOZZ	81349	M23053/4-303-2	.INSULATION SLEEVING MAKE FROM	6
				INSULATION,P/N M23053/4-303,3 INCHES LONG	
				UOC:B16,H16	
9	PAOZZ	96906	MS20659-163	.TERMINAL,LUG	2
				UOC:B16,H16	
10	PAOZZ	96906	MS20659-105	.TERMINAL,LUG	2
				UOC:B16,H16	
11	PAOZZ	77060	2973850	.TERMINAL,LUG	2
				UOC:B16,H16	
12	PAOZZ	96906	MS20659-103	.TERMINAL,LUG	5
				UOC:B16,H16	
13	PAOZZ	96906	MS20659-108	.TERMINAL,LUG	1
				UOC:B16,H16	
14	PAOZZ	77066	2984576	.TERMINAL,LUG	1
				UOC:B16,H16	
15	PAOZZ	96906	MS20659-141	.TERMINAL,LUG	1
				UOC:B16,H16	
16	PAOZZ	96906	MS20659-129	.TERMINAL,LUG	1
				UOC:B16,H16	
17	MOOZZ	81349	M23053/4-303-0	.INSULATION SLEEVING MAKE FROM	17
				INSULATION,P/N M23053/4-303-0,3 INCHES LONG.....	
				UOC:B16,H16	
18	PAOZZ	96906	MS35489-40	GROMMET,NONMETALLIC	1
				UOC:B16,H16	
19	PAOZZ	96906	MS35207-265	SCREW,MACHINE #10-32 X .75.....	16
				UOC:B16,H16	
20	PAOZZ	96906	MS21333-68	CLAMP,LOOP.....	1
				UOC:B16,H16	
21	PAOZZ	96906	MS354B9-101S	GROMMET,NONMETALLIC	1
				UOC:B16,H16	

SECTION II					
(1)	(2)	(3)	(4)	(5)	(6)
ITEM NO	SMR CODE	CAGEC	PART NUMBER	DESCRIPTION AND USABLE ON CODES(UOC)	QTY
22	PAOZZ	96906	MS21333-100	CLAMP,LOOP..... UOC:B16,H16	1
23	PAOZZ	96906	MS21333-103	CLAMP,LOOP..... UOC:B16,H16	1
24	PAOZZ	96906	MS21333-71	CLAMP,LOOP..... UOC:B16,H16	3
25	PAOZZ	96906	MS21333-72	CLAMP,LOOP..... UOC:B16,H16	1
26	PAOZZ	96906	MS21333-102	CLAMP,LOOP..... UOC:B16,H16	1
27	PAOZZ	96906	MS21333-75	CLAMP,LOOP..... UOC:B16,H16	2
28	PAOZZ	96906	MS21333-77	CLAMP,LOOP..... UOC:B16,H16	4
29	PAOZZ	96906	MS27183-42	WASHER,FLAT #10..... UOC:B16,H16	2
30	PAOZZ	34623	809223	RETAINER,ASSEMBLY..... UOC:B16,H16	1
31	PAOZZ	19207	12341231-2	BUSHING,NONMETALLIC..... UOC:B16,H16	1
32	PAOZZ	96906	MS3367-3-0	STRAP,TIEDOWN,ELECT..... UOC:B16,H16	1

END OF FIGURE

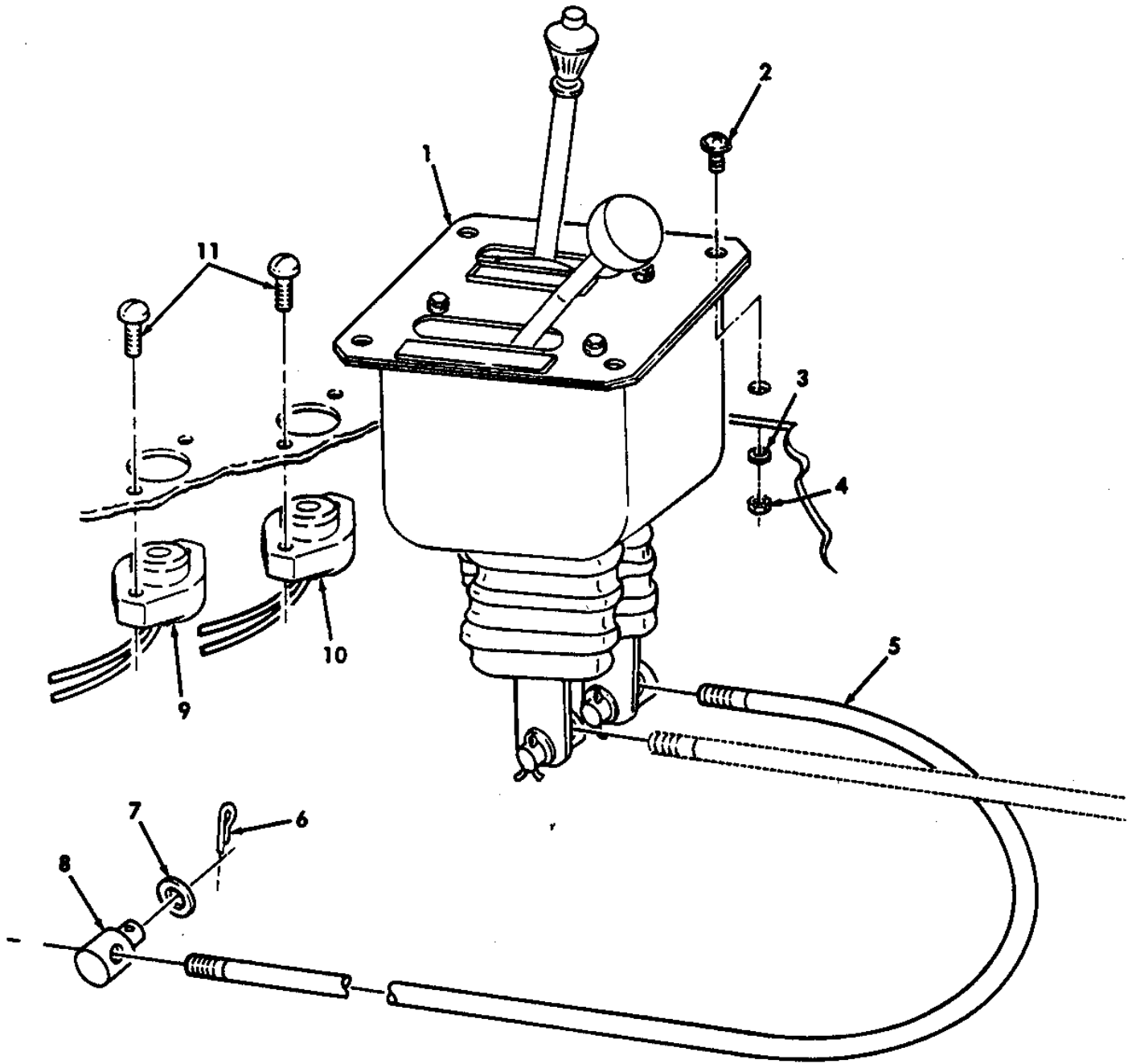

Figure 88. Transmission and Transfer Control Assembly and Shift Rod.

SECTION II

TM 9-2320-280-24P-1

(1) ITEM NO	(2) SMR CODE	(3) CAGEC	(4) PART NUMBER	(5) DESCRIPTION AND USABLE ON CODES(UOC)	(6) QTY
				GROUP 07 TRANSMISSION 0705 TRANSMISSION SHIFTING COMPONENETS	
				FIG. 88 TRANSMISSION AND TRANSFER CONTROL ASEMBLY AND SHIFT ROD	
1	PBOFF	19207	12338440-2	CONTROL ASSEMBLY,TR.....	1
				UOC:A15,A20,B16,H15,H16,H20	
1	PBOFF	19207	12338440-1	CONTROL ASSEMBLY,GA	1
				UOC:AVY,A11,A13,A14,A24,A25,A26,A27, B17,B18,HVY,H11,H13,H14,H17,H18,H21, H24,H25,H26,H27,H28	
1	PBOFF	19207	12460111	SHIFT CONTROL	1
				UOC:BVY,B24,B25,C17	
1	PBOFF	19207	12460112	SHIFT CONTROL.	1
				UOC:B15,B20	
2	PAOZZ	96906	MS35206-280	SCREW,MACHINE 1/4-20 X 7/8	4
				UOC:AVY,A11,A13,A14,A15,A20,A24,A25, A26,A27,B16,B17,B18,HVY,H11,H13,H14, H15,H16,H17,H18,H20,H21,H24,H25,H26, H27,H28	
2	PAOZZ	80204	B1821BH025C088N	SCREW,CAP,HEXAGON H 1/4-20 X .875.....	4
				UOC:BVY,B15,B20,B24,B25,C17	
3	PAOZZ	24617	2436161	WASHER,FLAT 1/4	4
4	PAOZZ	96906	MS51943-31	NUT,SELF-LOCKING,HE 1/4-20.....	4
5	PAOZZ	34623	5583606	BOLT,HOOK.....	1
				UOC:AVY,A11,A13,A14,A15,A20,A24,A25, A26,A27,HVY,H11,H13,H14,H15,H16,H17, H18,H20,H21,H24,H25,H26,H27,H29	
6	PAOZZ	96906	MS24665-283	PIN,COTTER 3/32 X 3/4	1
				UOC:AVY,A11,A13,A14,A15,A20,A24,A25, A26,A27,HVY,H11,H13,H14,H15,H16,H17, H18,H20,H21,H24,H25,H26,H27,H28	
7	PAOZZ	34623	5593213	WASHER,FLAT 3/8	1
				UOC:AVY,A11,A13,A14,A15,A20,A24,A25, A26,A27,HVY,H11,H13,H14,H15,H16,H17, H18,H20,H21,H24,H25,H26,H27,H28	
8	PAOZZ	34623	5593661	TRUNNION,SHIFT CONT	1
				UOC:AVY,A11,A13,A14,A15,A20,A24,A25, A26,A27,HVY,H11,H13,H14,H15,H16,H17, H18,H20,H21,H24,H25,H26,H27,H28	
9	PAOZZ	19207	12342788	LIGHT,INDICATOR USE WITH TRANSFER	1
				ASSEMBLY P/N 5937387 UOC:AVY,A11,A13,A14,A15,A20,A24,A25, A26,A27,B16,B17,B18,HVY	
9	PAOZZ	19207	12460092-1	LAMP ASSY INDICATOR USE WITH.....	1
				TRANSFER ASSEMBLY P/N 12447125 UOC:BVY,B15,B20,B24,B25,C17	
10	PAOZZ	19207	12460092-2	LIGHT,INDICATOR YELLOW TANS 14.....	1
				USE WITH TRANSMISSION P/N 24202329 UOC:BVY ,B15,B20,B24,B25,C17	

SECTION II

TM 9-2320-280-24P-1

(1) ITEM NO	(2) SMR CODE	(3) CAGEC	(4) PART NUMBER	(5) DESCRIPTION AND USABLE ON CODES(UOC)	(6) QTY
11	PAOZZ	96906	MS51863-33	SCREW,TAPPING..... UOC:A VY,A11,A13,A14,A24,A25,A26,A27, B17,B18,HVY	2
11	PAOZZ	96906	MS51863-33	SCREW,TAPPING..... UOC:BVY,B20,B24,B25,C17	4

END OF FIGURE

Section II.

TM 9-2320-280-24P-1

USE WITH BASIC AND A1 VEHICLES

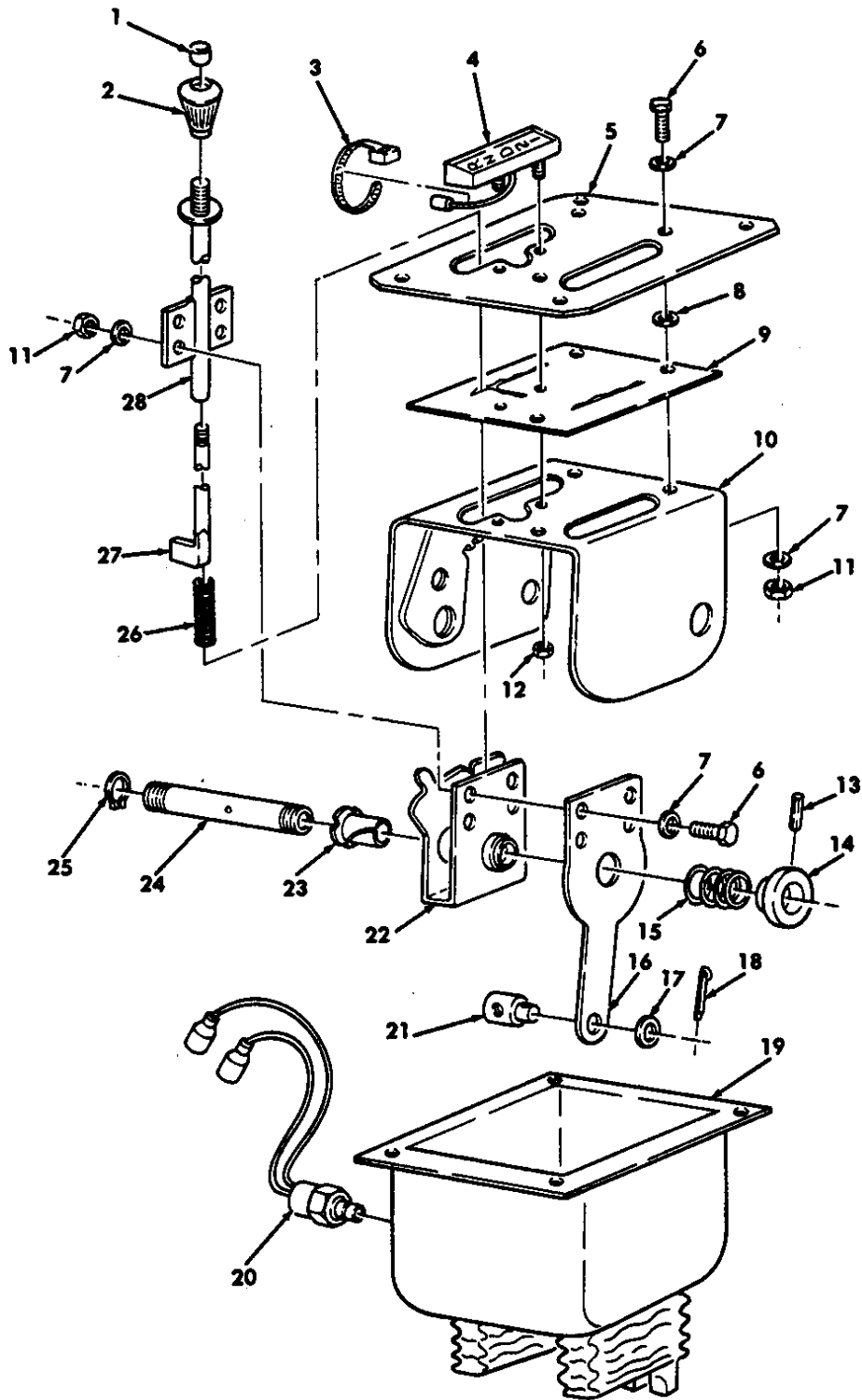

FOR TRANSFER SHIFT
CONTROLS SEE FIG.113

Figure 89. Transmission Shift Control and Neutral Start Switch.

SECTION II

TM 9-2320-280-24P-1

(1) ITEM NO	(2) SMR CODE	(3) CAGEC	(4) PART NUMBER	(5) DESCRIPTION AND USABLE ON CODES(UOC)	(6) QTY
GROUP 0705 TRANSMISSION SHIFTING COMPONENTS FIG. 89 TRANSMISSION SHIFT CONTROL AND NEUTRAL START SWITCH					
1	PFOZZ	19207	12338996	BUTTON, SHIFT KNOB..... UOC: AVY, A11, A13, A14, A15, A20, A24, A25, A26, A27, HVY, H11, H13, H14, H15, H16, H17, H18, H20, H21, H24, H25, H26, H27, H28	1
2	PFOZZ	34623	5578673	KNOB..... UOC: AVY, A11, A13, A14, A15, A20, A24, A25, A26, A27, HVY, H11, H13, H14, H15, H16, H17, H18, H20, H21, H24, H25, H26, H27, H28	1
3	PAOZZ	96906	MS3367-4-0	STRAP, TIEDOWN, ELECT..... UOC: AVY, A11, A13, A14, A15, A20, A24, A25, A26, A27, HVY, H11, H13, H14, H15, H16, H17, H18, H20, H21, H24, H25, H26, H27, H28	1
4	PAOZZ	19207	12338439	INDICATOR, SHIFT..... UOC: AVY, A11, A13, A14, A15, A20, A24, A25, A26, A27, HVY, H11, H13, H14, H15, H16, H17, H18, H20, H21, H24, H25, H26, H27, H28	1
5	PFOZZ	19207	12338457	COVER, ACCESS..... UOC: AVY, A11, A13, A14, A15, A20, A24, A25, A26, A27, HVY, H11, H13, H14, H15, H16, H17, H18, H20, H21, H24, H25, H26, H27, H28	1
6	PAOZZ	80204	B1821BH025C088N	SCREW, CAP, HEXAGON H 1/4-20 X .875..... UOC: AVY, A11, A13, A14, A15, A20, A24, A25, A26, A27, HVY, H11, H13, H14, H15, H16, H17, H18, H20, H21, H24, H25, H26, H27, H28	7
7	PAOZZ	24617	2436161	WASHER, FLAT 1/4..... UOC: AVY, A11, A13, A14, A15, A20, A24, A25, A26, A27, HVY, H11, H13, H14, H15, H16, H17, H18, H20, H21, H24, H25, H26, H27, H28	14
8	PAOZZ	34623	5592928	WASHER, FLAT .319 I.D. X .500 O.D..... UOC: AVY, A11, A13, A14, A15, A20, A24, A25, A26, A27, HVY, H11, H13, H14, H15, H16, H17, H18, H20, H21, H24, H25, H26, H27, H28	3
9	PFOZZ	19207	12338456	PLATE, RETAINING, SHA..... UOC: AVY, A11, A13, A14, A15, A20, A24, A25, A26, A27, HVY, H11, H13, H14, H15, H16, H17, H18, H20, H21, H24, H25, H26, H27, H28	1
10	XAOZZ	34623	SF-5583585	HOUSING ASSEMBLY..... UOC: AVY, A11, A13, A14, A15, A20, A24, A25, A26, A27, HVY, H11, H13, H14, H15, H16, H17, H18, H20, H21, H24, H25, H26, H27, H28	1
11	PAOZZ	96906	MS51943-31	NUT, SELF-LOCKING, HE 1/4-20..... UOC: AVY, A11, A13, A14, A15, A20, A24, A25, A26, A27, HVY, H11, H13, H14, H15, H16, H17, H18, H20, H21, H24, H25, H26, H27, H28	7
12	PAOZZ	34623	5592998	HUT #8-32..... UOC: AVY, A11, A13, A14, A15, A20, A24, A25,	2

SECTION II

TM 9-2320-280-24P-1

(1) ITEM NO	(2) SMR CODE	(3) CAGEC	(4) PART NUMBER	(5) DESCRIPTION AND USABLE ON CODES(UOC)	(6) QTY
13	PAFZZ	80205	NAS561C4-18	A26, A27, HVY, H11, H13, H14, H15, H16, H17, H18, H20, H21, H24, H25, H26, H27, H28 PIN, SPRING 1/8 X 1.12.....	1
14	PFOZZ	19207	12338452	UOC: AVY, A11, A13, A14, A15, A20, A24, A25, A26, A27, HVY, H11, H13, H14, H15, H16, H17, H18, H20, H21, H24, H25, H26, H27, H28 COLLAR, SHAFT.....	1
15	PAOZZ	92830	M-C1100-096-0875	UOC: AVY, A11, A13, A14, A15, A20, A24, A25, A26, A27, HVY, H11, H13, H14, H15, H16, H17, H18, H20, H21, H24, H25, H26, H27, H28 SPRING, HELICAL, COMP	1
16	PFOZZ	19207	12338443	UOC: AVY, A11, A13, A14, A15, A20, A24, A25, A26, A27, HVY, H11, H13, H14, H15, H16, H17, H18, H20, H21, H24, H25, H26, H27, H28 LEVER, REMOTE CONTROL	1
17	PAOZZ	34623	5593285	UOC: AVY, A11, A13, A14, A15, A20, A24, A25, A26, A27, HVY, H11, H13, H14, H15, H16, H17, H18, H20, H21, H24, H25, H26, H27, H28 WASHER, FLAT 3/8	1
18	PAOZZ	96906	MS24665-283	UOC: AVY, A11, A13, A14, A15, A20, A24, A25, A26, A27, HVY, H11, H13, H14, H15, H16, H17, H18, H20, H21, H24, H25, H26, ..H27, H28 PIN, COTTER 3/32 x 3/4.....	1
19	PAOZZ	19207	12338458-1	UOC: AVY, A11, A13, A14, A15, A20, A24, A25, A26, A27, HVY, H11, H13, H14, H15, H16, H17, H18, H20, H21, H24, H25, H26, H27, H28 BOOT, DUST AND MOIST	1
19	PAOZZ	19207	12338458-2	UOC: AVY, A11, A13, A14, A24, A25, A26, A27, B17, B18, HVY, H11, H13, H14, H17, H18, H21, H24, H25, H26, H27, H28 BOOT, DUST AND MOIST	1
20	PAOZZ	19207	12338434	UOC: A15, A20, B16, H14, H16, H20 SWITCH, SAFETY, NEUTR.....	1
21	PAOZZ	19207	12338442	UOC: AVY, A11, A13, A14, A15, A20, A24, A25, A26, A27, HVY, H11, H13, H14, H15, H16, H17, H18, H20, H21, H24, H25, H26, H27, H28 HUB, BODY	1
22	PFOZZ	19207	12338454	UOC: AVY, A11, A13, A14, A15, A20, A24, A25, A26, A27, HVY, H11, H13, H14, H15, H16, H17, H18, H20, H21, H24, H25, H26, ..H27, H28 BRACKET AND SHAFT A	1
23	PFOZZ	96881	10L18F	UOC: AVY, A11, A13, A14, A15, A20, A24, A25, A26, A27, HVY, H11, H13, H14, H15, H16, H17, H18, H20, H21, H24, H25, H26, H27, H28 BEARING, SLEEVE.....	1
24	PFOZZ	19207	12338451	UOC: AVY, A11, A13, A14, A15, A20, A24, A25, A26, A27, HVY, H11, H13, H14, H15, H16, H17, H18, H20, H21, H24, H25, H26, H27, H28 SHAFT, STRAIGHT	1

SECTION II

TM 9-2320-280-24P-1

(1) ITEM NO	(2) SMR CODE	(3) CAGEC	(4) PART NUMBER	(5) DESCRIPTION AND USABLE ON CODES(UOC)	(6) QTY
25	PAOZZ	79136	5100-62-S-ZD	A26, A27, HVY, H11, H13, H14, H15, H16, H17, H18, H20, H21, H24, H25, H26, H27, H28 RING, RETAINING.....	1
				UOC: AVY, A11, A13, A14, A15, A20, A24, A25, A26, A27, HVY, H11, H13, H14, H15, H16, H17, H18, H20, H21, H24, H25, H26, H27, H28	
26	PAOZZ	34623	5578675	SPRING, HELICAL, COMP	1
				UOC: AVY, A11, A13, A14, A15, A20, A24, A25, A26, A27, HVY, H11, H13, H14, H15, H16, H17, H18, H20, H21, H24, H25, H26, H27, H28	
27	PFOZZ	19207	12338441	ROD, SHIFT LEVER LAT.....	1
				UOC: AVY, A11, A13, A14, A15, A20, A24, A25, A26, A27, HVY, H11, H13, H14, H15, H16, H17, H18, H20, H21, H24, H25, H26, H27, H28	
28	PFOZZ	34623	12338449	SHAFT, STRAIGHT	1
				UOC: AVY, A11, A13, A14, A15, A20, A24, A25, A26, A27, HVY, H11, H13, H14, H15, H16, H17, H18, H20, H21, H24., H25, H26, H27, H28	

END OF FIGURE

4	5 and 6	9	10 thru 12
---	---------------	---	------------------

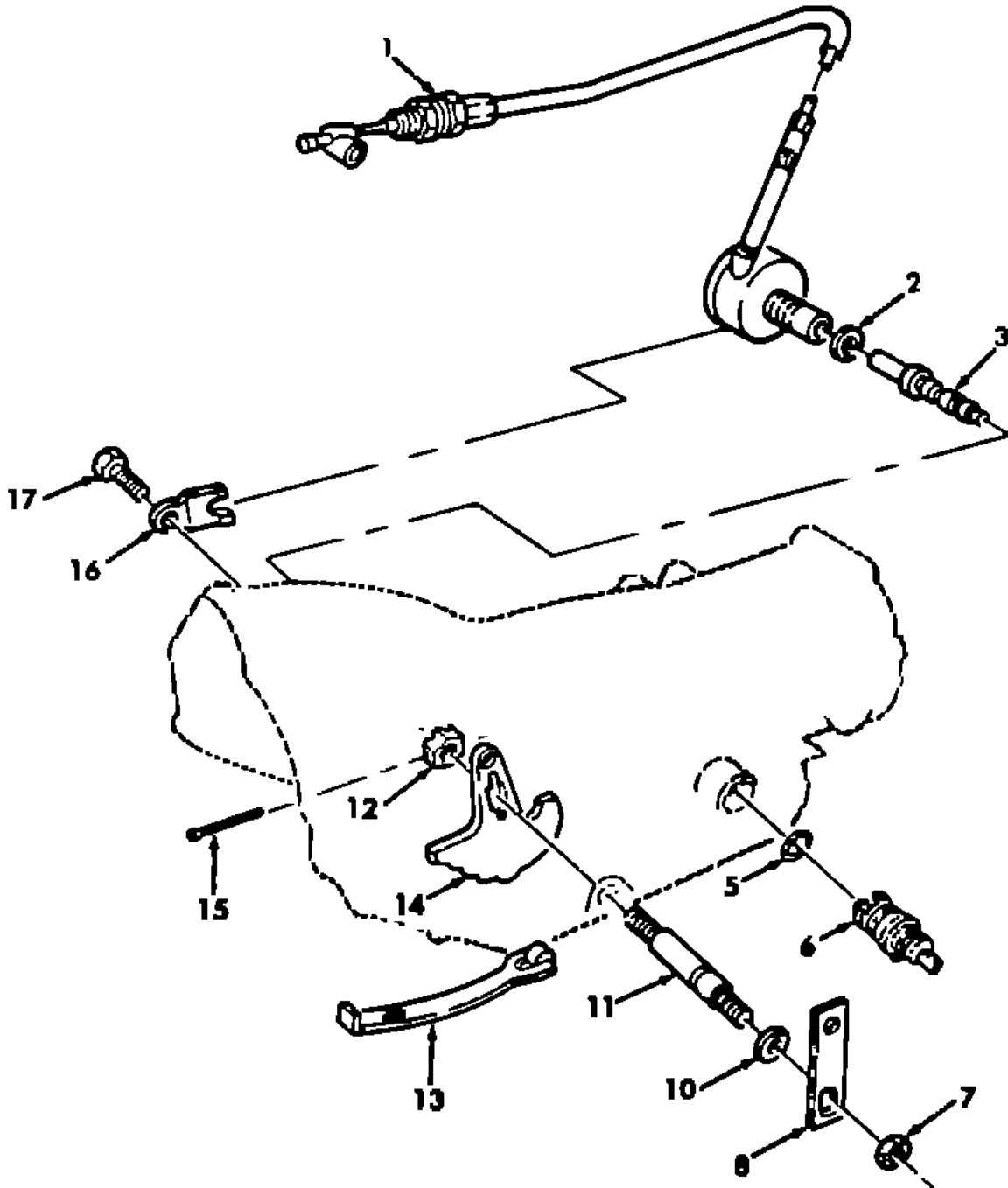

Figure 90. Transmission Shift Controls and Modulator.

SECTION II

TM 9-2320-280-24P-1

(1) ITEM NO	(2) SMR CODE	(3) CAGEC	(4) PART NUMBER	(5) DESCRIPTION AND USABLE ON CODES(UOC)	(6) QTY
GROUP 0705 TRANSMISSION SHIFTING COMPONENTS					
FIG. 90 TRANSMISSION SHIFT CONTROLS AND MODULATOR					
1	PAOZZ	60602	000-02136-0024	MODULATOR, TRANSMISS UOC: AVY, A11, A13, A14, A15, A20, A24, A25, A26, A27, B16, B17, B18, HVY, H11, H13, H14, H15, H16, H17, H18, H20, H21, H24, H25, H26, H27, H28	1
2	PAOZZ	73342	8658110	RETAINER, PACKING..... UOC: AVY, A11, A13, A14, A15, A20, A24, A25, A26, A27, B16, B17, B18, HVY, H11, H13, H14, H15, H16, H17, H18, H20, H21, H24, H25, H26, H27, H28	1
3	PAFZZ	11862	8623983	SLIDE, DIRECTIONAL C..... UOC: AVY, A11, A13, A14, A15, A20, A24, A25, A26, A27, 816, B17, B18, HVY, H11, H13, H14, H15, H16, H17, H18, H20, H21, H24, H25, H26, H27, H28	1
4	PAHZZ	11862	8629503	CONNECTOR, PLUG, ELEC..... UOC: AVY, A11, A13, A14, A15, A20, A24, A25, A26, A27, B16, B17, B18, HVY, H11, H13, H14, H15, H16, H17, H18, H20, H21, H24, H25, H26, H27, H28	1
5	PAHZZ	73342	8658110	..RETAINER, PACKING..... UOC: AVY, A11, A13, A14, A15, A20, A24, A25, A26, A27, B16, B17, B18, HVY, H11, H13, H14, H15, H16, H17, H18, H20, H21, H24, H25, H26, H27, H28	1
6	XAHZZ	11862	8626252	..CONNECTOR, ELECTRIC..... UOC: AVY, A11, A13, A14, A15, A20, A24, A25, A26, A27, B16, 817, B18, HVY, H11, H13, H14, H15, H16, H17, H18, H20, H21, H24, H25, H26, H27, H28	1
7	PAOZZ	80204	818241A100	NUT, PLAIN, HEXAGON 10-1.5MM. UOC: AVY, A11, A13, A14, A15, A20, A24, A25, A26, A27, B16, B17, B18, HVY, H11, H13, H14, H15, H16, H17, H18, H20, H21, H24, H25, H26, H27, H28	1
8	PAOZZ	19207	12339176	CONNECTING LINK, RIG UOC: AVY, A11, A13, A14, A15, A20, A24, A25, A26, A27, B16, B17, B18, HVY, H11, H13, H14, H15, H16, H17, H18, H20, H21, H24, H25, H26, H27, H28	1
9	PAFZZ	11862	8679990	PARTS KIT, MANUAL SH..... UOC: AVY, A11, A13, A14, A15, A20, A24, A25, A26, A27, B16, B17, B18, HVY, H11, H13, H14, H15, H16, H17, H18, H20, H21, H24, H25, H26, H27, H28	1
10	PAFZZ	11862	8657163	..SEAL ASSEMBLY.....	1

SECTION II

TM 9-2320-280-24P-1

(1) ITEM NO	(2) SMR CODE	(3) CAGEC	(4) PART NUMBER	(5) DESCRIPTION AND USABLE ON CODES(UOC)	(6) QTY
11	XAFZZ	72590	8626982	UOC: AVY, A11, A13, A14, A15, A20, A24, A25, A26, A27, B16, B17, B18, HVY, H11, H13, H14, H15, H16, H17, H18, H20, H21, H24, H25, H26, H27, H28 ..SHAFT, SHOULDERED	1
12	PAFZZ	73342	117212	UOC: AVY, A11, A13, A14, A15, A20, A24, A25, A26, A27, B16, B17, B18, HVY, H11, H13, H14, H15, H16, H17, H18, H20, H21, H24, H25, H26, H27, H28 ..NUT, PLAIN, HEXAGON 3/8-24.....	1
13	PAFZZ	11862	8625773	UOC: AVY, A11, A13, A14, A15, A20, A24, A25, A26, A27, B16, B17, B18, HVY, H11, H13, H14, H15, H16, H17, H18, H20, H21, H24, H25, H26, H27, H28 ROLLER AND SPRING A.....	1
14	PAFZZ	34623	5740321	UOC: AVY, A11, A13, A14, A15, A20, A24, A25, A26, A27, B16, B17, B18, HVY, H11, H13, H14, H15, H16, H17, H18, H20, H21, H24, H25, H26, H27, H28 DETENT PLATE.....	1
15	PAFZZ	73342	23017556	UOC: AVY, A11, A13, A14, A15, A20, A24, A25, A26, A27, B16, B17, B18, HVY, H11, H13, H14, H15, H16, H17, H18, H20, H21, H24, H25, H26, H27, H28 PIN, STRAIGHT, HEADED 3/32 X 1.88.....	1
16	PAOZZ	73342	8627650	UOC: AVY, A11, A13, A14, A15, A20, A24, A25, A26, A27, B16, B17, B18, HVY, H11, H13, H14, H15, H16, H17, H18, H20, H21, H24, H25, H26, H27, H28 RETAINER, MODULATOR.....	1
17	PAOZZ	80204	B1821BH031C075N	UOC: AVY, A11, A13, A14, A15, A20, A24, A25, A26, A27, B16, B17, B18, HVY, H11, H13, H14, H15, H16, H17, H18, H20, H21, H24, H25, H26, H27, H28 BOLT, MACHINE 5/16-18 X 3/4	1

END OF FIGURE

9— 10 AND 11

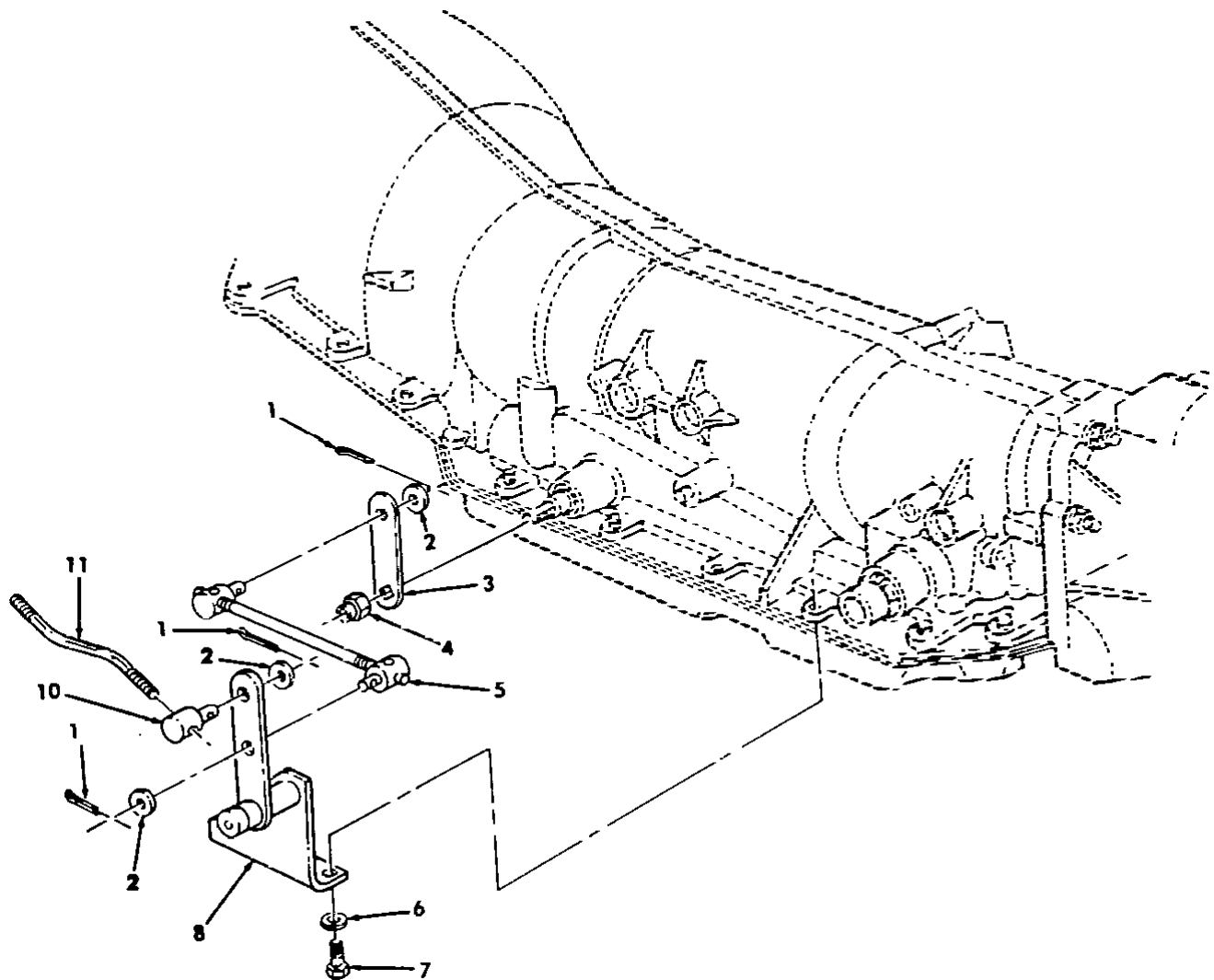

Figure 91. Transmission Shift Lever, Shift Bracket, and Rod.

SECTION II

TM 9-2320-280-24P-1

(1) ITEM NO	(2) SMR CODE	(3) CAGEC	(4) PART NUMBER	(5) DESCRIPTION AND USABLE ON CODES(UOC)	(6) QTY
GROUP 0705 TRANSMISSION SHIFTING COMPONENTS					
FIG. 91 TRANSMISSION SHIFT LEVER, SHIFT BRACKET, AND ROD					
1	PAOZZ	96906	MS24665-283	PIN COTTER 3/32 X 3/4..... UOC: BVY, B15, B20, B24, B25, C17	4
2	PAOZZ	88044	AN960-616	WASHER, FLAT 3/8..... UOC: BVY, B15, B20, B24, B25, C17	4
3	PAOZZ	60602	52828-1	LEVER, REMOTE CONTRO..... UOC: BVY, B15, B20, B24, B25, C17	1
4	PAOZZ	24617	11506091	NUT 10-1.5MM..... UOC: BVY, B15, B20, B24, B25, C17	1
5	PAOZZ	60602	52827-1	ROD ASSEMBLY..... UOC: BVY, B15, B20, B24, B25, C17	1
6	PAOZZ	24617	11500161	WASHER, FLAT 8MM..... UOC: BVY, B15, B20, B24, B25, C17	2
7	PAOZZ	24617	11505074	BOLT 8-1.25 X 35MM..... UOC: BVY, B15, B20, B24, B25, C17	2
8	PAOZZ	60602	52826-1	BRACKET..... UOC: BVY, B15, B20, B24, B25, C17	1
9	PAOZZ	19207	12460146	LEVER, MANUAL CONTRO..... UOC: BVY, B15, B20, B24, B25, C17	1
10	PAOZZ	19207	12338442-2	.TRUNNION..... UOC: BVY, B15, B20, B24, B25, C17	2
11	XAOZZ	19207	12460066	.ROD..... UOC: BVY, B15, B20, B24, B25, C17	1

END OF FIGURE

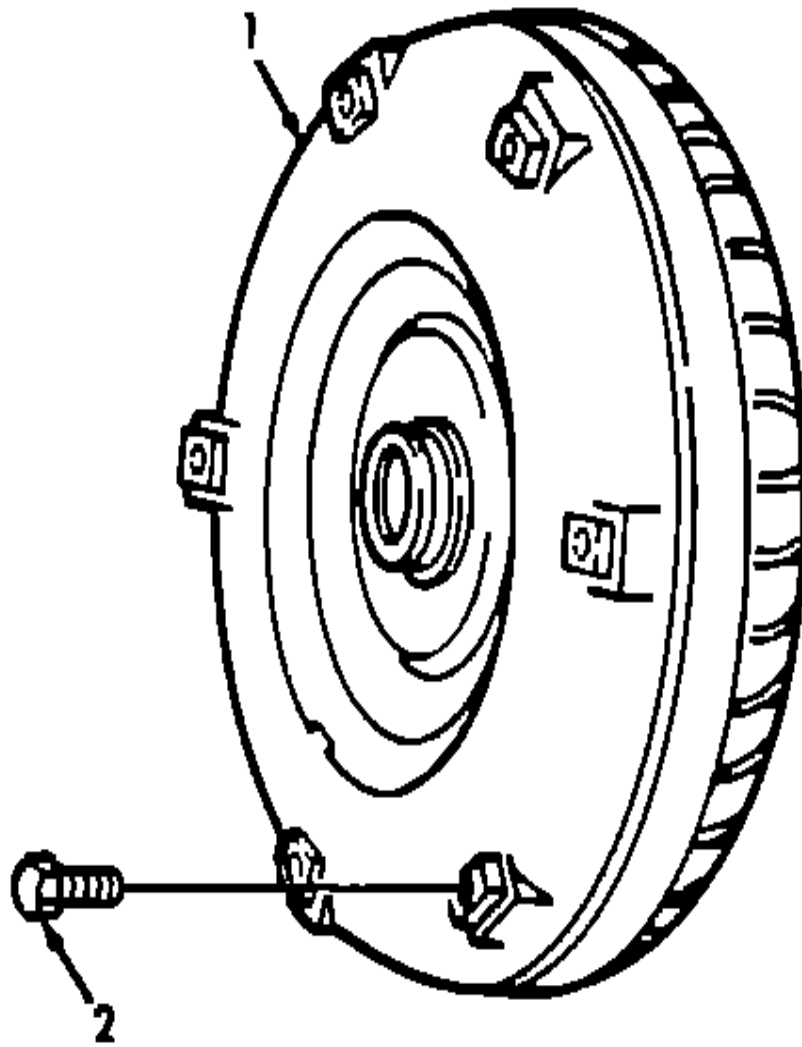

Figure 92. Torque Converter.

SECTION II

TM 9-2320-280-24P-1

(1) ITEM NO	(2) SMR CODE	(3) CAGEC	(4) PART NUMBER	(5) DESCRIPTION AND USABLE ON CODES(UOC)	(6) QTY
GROUP 0708 TORQUE CONVERTER AND FLUID COUPLING					
FIG. 92 TORQUE CONVERTER					
1	PAFZZ	11862	8656942	TORQUE CONVERTER UOC: AVY, A11, A13, A14, A15, A20, A24, A25, A26, A27, B16, B17, B18, HVY, H11, H13, H14, H15, H16, H17, H18, H20, H21, H24, H25, H26, H27, H28	1
1	PAFZZ	11862	8689960	TORQUE CONVERTER UOC: BVY, B15, B20, B24, B25, C17	1
2	PAFZZ	19207	12340514	SCREW, CAP, HEXAGON H #10 - 1.5 X 60 MM.....	6

END OF FIGURE

5 — 6

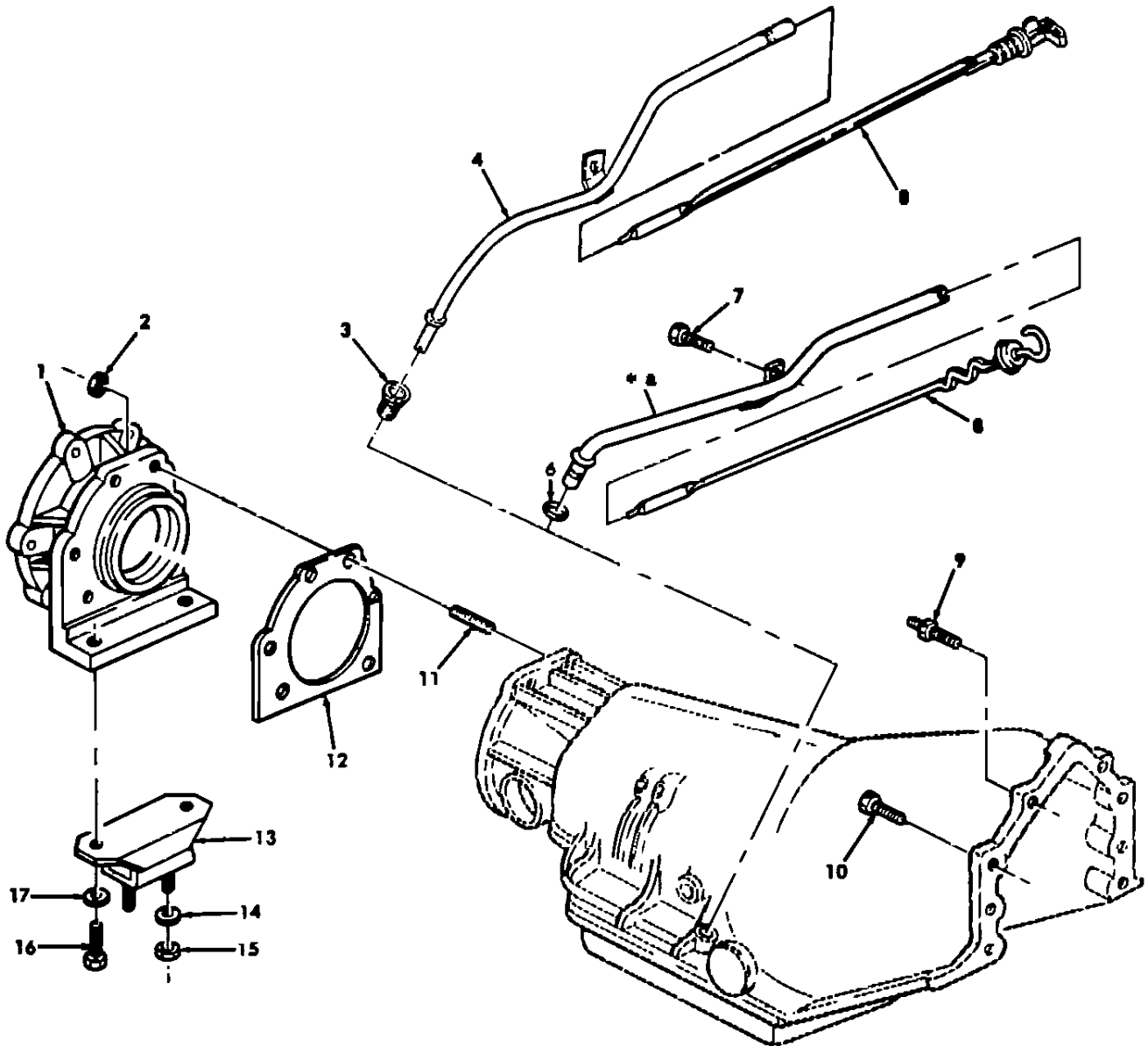

a*. PART OF ITEM 5

Figure 93. Transmission Mounting Hardware, Fluid Dipstick, and Tube Assembly.

SECTION II

TM 9-2320-280-24P-1

(1) ITEM NO	(2) SMR CODE	(3) CAGEC	(4) PART NUMBER	(5) DESCRIPTION AND USABLE ON CODES(UOC)	(6) QTY
GROUP 0710 TRANSMISSION ASSEMBLY					
FIG. 93 TRANSMISSION MOUNTING HARDWARE, FLUID DIPSTICK, AND TUBE ASSEMBLY					
1	PAFZZ	19207	12339134	ADAPTER ASSEMBLY, PU UOC: AVY, A11, A13, A14, A15, A20, A24, A25, A26, A27, B16, B17, B18, HVY, H11, H13, H14, H15, H16, H17, H18, H20, H21, H24, H25, H26, H27, H28	1
1	PAFZZ	34623	6002591	ADAPTER, TRANSFER..... UOC: BVY, B15, B20, B24, B25, C17	1
2	PAFZZ	96906	MS51988-8	NUT, SELF-LOCKING, EX 3/8-24.....	6
3	PAOZZ	19207	12447172	SEAL..... UOC: BVY, B15, B20, B24, B25, C17	1
4	PAOZZ	19207	12447173	TUBE ASSEMBLY, METAL UOC: BVY, B15, B20, B24, B25, C17	1
5	PFOZZ	34623	5582840	TUBE, BENT, METALLIC FOR DEEP WATER FORDING REFER TO 3305 UOC: AVY, A11, A13, A14, A15, A20, A24, A25, A26, A27, B16, B17, B18, HVY, H11, H13, H14, H15, H16, H17, H18, H20, H21, H24, H25, H26, H27, H28	1
6	PAOZZ	02697	2-113N497-70	.PACKING, PREFORMED..... UOC: AVY, A11, A13, A14, A15, A20, A24, A25, A26, A27, B16, B17, B18, HVY, H11, H13, H14, H15, H16, H17, H18, H20, H21, H24, H25, H26, H27, H28	1
7	PAFZZ	34623	5593011	SCREW, CAP, HEXAGON H #10-1.5 X 16MM.....	1
8	PAOZZ	19207	12339167	GAGE ROD-CAP, LIQUID UOC: AVY, A11, A13, A14, A15, A20, A24, A25, A26, A27, B16, B17, B18, HVY, H11, H13, H14, H15 H16, H17, H18, H20, H21, H24, H25, H26, H27, H28	1
8	PAOZZ	19207	12447174	DIPSTICK, TRANSMISSI..... UOC: BVY, B15, B20, B24, B25, C17	1
9	PAFZZ	19207	12339662	STUD, SHOULDERED 3/8-16 x 2.40.....	2
10	PAFZZ	80204	B1821BH038C138N	SCREW, CAP, HEXAGON H 3/8-16 X 1.38	4
11	PAFZZ	19207	12339662	STUD, SHOULDERED 3/8-24 X 1.68	6
12	PAFZZ	11862	8624709	GASKET	1
13	PAFZZ	34623	5589134	MOUNT, RESILIENT	1
14	PAFZZ	96906	MS27183-13	WASHER, FLAT 3/8	2
15	PAFZZ	96906	MS51943-35	NUT, SELF-LOCKING, HE 3/8-16.....	2
16	PAOZZ	80204	B1821BH050C113N	SCREW, CAP, HEXAGON H 1/2-13 X 1.125.	2
17	PAOZZ	02978	ERNA245	WASHER, LOCK 1/2	2

END OF FIGURE

Section II.

TM 9-2320-280-24P-1

1	2 thru 15	9	10 thru 12	18	19 thru 22
---	-----------------	---	------------------	----	------------------

USE WITH BASIC AND A1 TRANSMISSION

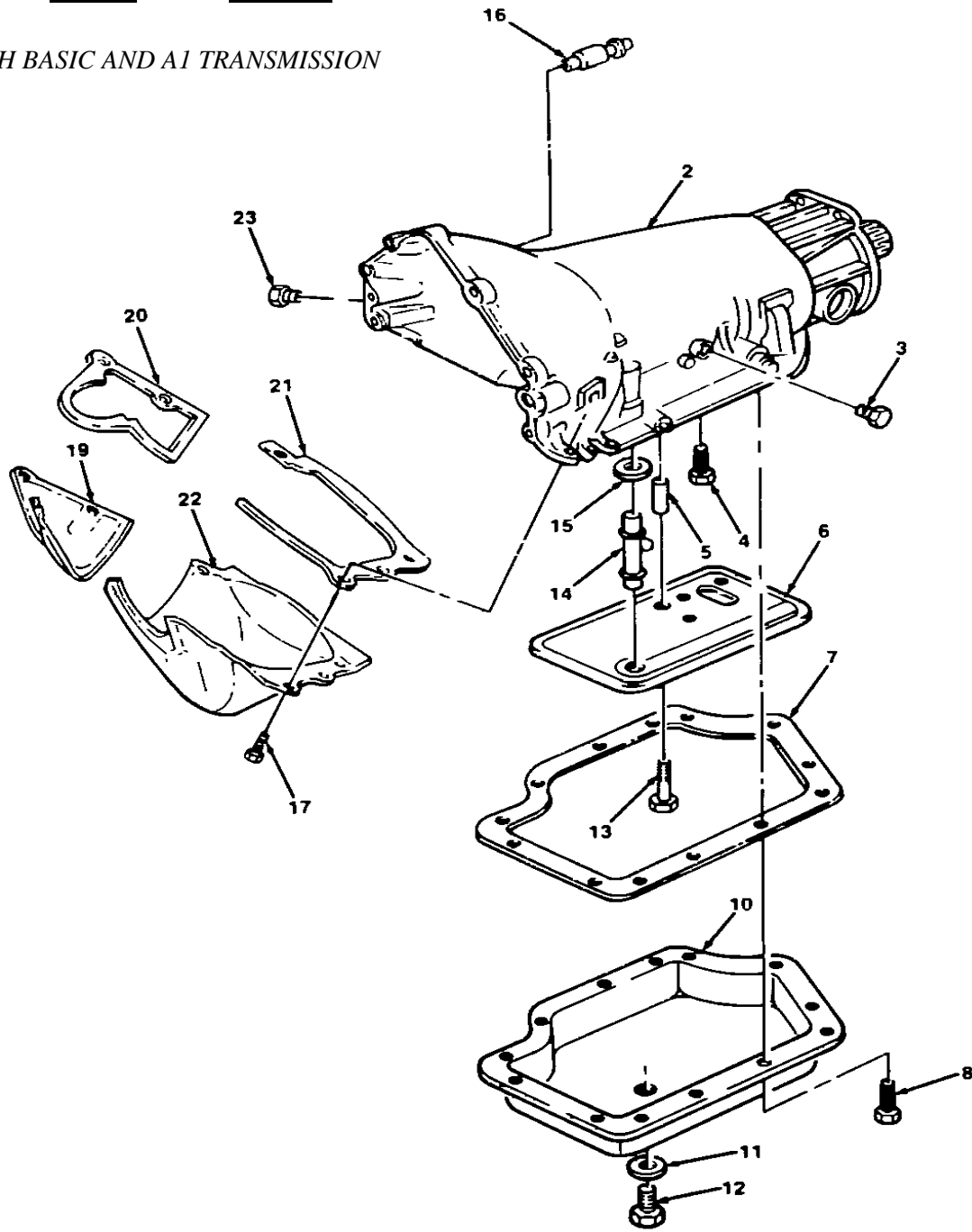
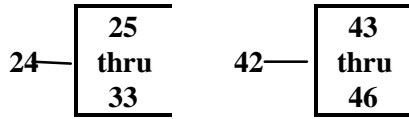

Figure 94. Transmission Assembly (Sheet 1 of 2).
(Applicable to P/N 12339146)

Section II.

TM 9-2320-280-24P 1



USE WITH A2 TRANSMISSION

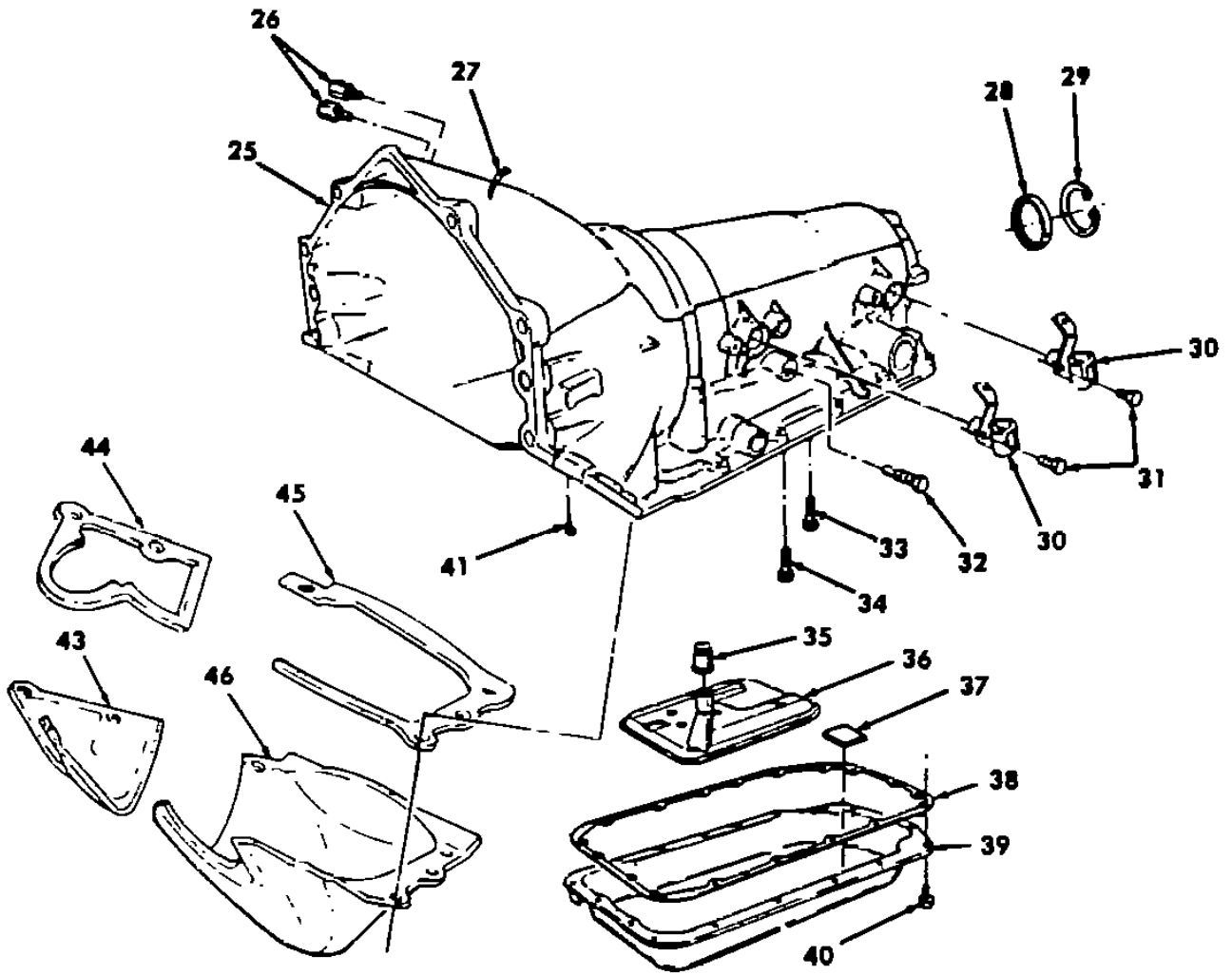

Figure 94. Transmission Assembly (Sheet 2 of 2).
(Applicable to P/N 24202329)

SECTION II

TM 9-2320-280-24P-1

(1) ITEM NO	(2) SMR CODE	(3) CAGEC	(4) PART NUMBER	(5) DESCRIPTION AND USABLE ON CODES(UOC)	(6) QTY
GROUP 0710 TRANSMISSION ASSEMBLY					
FIG. 94 TRANSMISSION ASSEMBLY					
1	PAFHH	19207	12339146	TRANSMISSION, HYDRAU..... UOC: AVY, A11, A13, A14, A15, A20, A24, A25, A26, A27, B16, B17, B18, HVY, H11, H13, H14, H15, H16, H17, H18, H20, H21, H24, H25, H26, H27, H28	1
2	XAHZZ	11862	8629912	..CASE, TRANSMISSION..... UOC: AVY, A11, A13, A14, A15, A20, A24, A25, A26, A27, B16, B17, B18, HVY, H11, H13, H14, H15, H16, H17, H18, H20, H21, H24, H25, H26, H27, H28	1
3	PAHZZ	81349	WW-P-471AQABUA	..PLUG, PIPE..... UOC: AVY, A11, A13, A14, A15, A20, A24, A25, A26, A27, B16, B17, B18, HVY, H11, H13, H14, H15, H16, H17, H18, H20, H21, H24, H25, H26, H27, H28	1
4	PAHZZ	11862	GM8670757	..BOLT, INTERNALLY REL..... UOC: AVY, A11, A13, A14, A15, A20, A24, A25, A26, A27, B16, B17, B18, HVY, H11, H13, H14, H15, H16, H17, H18, H20, H21, H24, H25, H26, H27, H26	1
5	PAOZZ	11862	8629523	..SPACER, SLEEVE..... UOC: AVY, A11, A13, A14, A15, A20, A24, A25, A26, A27, B16, B17, B18, HVY, H11, H13, H14, H15, H16, H17, H18, H20, H21, H24, H25, H26, H27, H28	1
6	KFOZZ	73342	6437741	..PARTS KIT, FLUID PRE PART OF KIT P/N 57K0245..... UOC: AVY, A11, A13, A14, A15, A20, A24, A25, A26, A27, B16, B17, B18, HVY, H11, H13, H14, H15, H16, H17, H18, H20, H21, H24, H25, H26, H27, H28	1
7	PAOZZ	11862	8655625	..GASKET PART OF KIT P/N 57K0245..... UOC: AVY, A11, A13, A14, A15, A20, A24, A25, A26, A27, B16, B17, B18, HVY, H11, H13, H14, H15, H16, H17, H18, H20, H21, H24, H25, H26, H27, H28	1
8	PAOZZ	73342	8655026	..BOLT, MACHINE 5/16-18 X 1/2..... UOC: AVY, A11, A13, A14, A15, A20, A24, A25, A26, A27, B16, B17, B18, HVY, H11, H13, H14, H15, H16, H17, H18, H20, H21, H24, H25, H26, H27, H28	13
9	PAOZZ	72590	8655036	..OIL PAN..... UOC: AVY, A11, A13, A14, A15, A20, A24, A25, A26, A27, B16, B17, B18, HVY, H11, H13, H14, H15, H16, H17, H18, H20, H21, H24, H25, H26, H27, H28	1
10	XAOZZ	11862	8655037	..PAN..... UOC: AVY, A11, A13, A14, A15, A20, A24, A25,	1

SECTION II

TM 9-2320-280-24P-1

(1) ITEM NO	(2) SMR CODE	(3) CAGEC	(4) PART NUMBER	(5) DESCRIPTION AND USABLE ON CODES(UOC)	(6) QTY
11	PAOZZ	11862	14079550	A26, A27, B16, B17, B18, HVY, H11, H13, H14 H15, H16, H17, H18, H20, H21, H24, H25, H26 H27, H28 ..GASKET	1
				UOC: AVY, A11, A13, A14, A15, A20, A24, A25, A26, A27, B16, B17, B18, HVY, H11, H13, H14, H15, H16, H17, H18, H20, H21, H24, H25, H26, H27, H28	
12	PAOZZ	72582	23011420	PLUG, MACHINE THREAD.....	1
				UOC: AVY, A11, A13, A14, A15, A20, A24, A25, A26, A27, B16, B17, B18, HVY, H11, H13, H14, H15, H16, H17, H18, H20, H21, H24, H25, H26, H27, H28	
13	PAOZZ	11862	8633208	..BOLT, SHOULDER.....	1
				UOC: AVY, A11, A13, A14, A15, A20, A24, A25, A26, A27, B16, B17, B18, HVY, H11, H13, H14, H15, H16, H17, H18, H20, H21, H24, H25, H26, H27, H28	
14	PAOZZ	11862	8629526	..TUBE, BENT, METALLIC	1
				UOC: AVY, A11, A13, A14, A15, A20, A24, A25, A26, A27, B16, B17, B18, HVY, H11, H13, H14, H15, H16, H17, H18, H20, H21, H24, H25, H26, H27, H28	
15	PAOZZ	19207	12267802	..SEAL, NONMETALLIC RO PART OF KIT P/N 57K0245	1
				UOC: AVY, A11, A13, A14, A15, A20, A24, A25, A26, A27, B16, B17, B18, HVY, H11, H13, H14, H15 H16, H17, H18, H20, H21, H24, H25, H26, H27, H28	
16	PAHZZ	19207	12340024	MENDER, HOSE.....	1
				UOC: AVY, A11, A13, A14, A15, A20, A24, A25, A26, A27, B16, B17, B18, HVY, H11, H13, H14, H15, H16, H17, H18, H20, H21, H24, H25, H26, H27, H28	
17	PAOZZ	34623	5593011	SCREW, CAP, HEXAGON H 10-1-5 X 16MM	6
				UOC: AVY, A11, A13, A14, A15, A20, A24, A25, A26, A27, B16, B17, B18, HVY, H11, H13, H14, H15 H16, H17, H18, H20, H21, H24, H25, H26, H27, H28	
18	PAOOO	19207	12342144	COVER, ACCESS	1
				UOC: AVY, A11, A13, A14, A15, A20, A24, A25, A26, A27, B16, B17, B18, HVY, H11, H13, H14, H15, H16, H17, H18, H20, H21, H24, H25, H26, H27, H28	
19	PAOZZ	19207	12342107	..COVER, ACCESS	1
				UOC: AVY, A11, A13, A14, A15, A20, A24, A25, A26, A27, B16, B17, B18, HVY, H11, H13, H14, H15, H16, H17, H18, H20, H21, H24, H25, H26, H27, H28	
20	PAOZZ	19207	12342105	..GASKET	1
				UOC: AVY, A11, A13, A14, A15, A20, A24, A25, A26, A27, B16, B17, B18, HVY, H11, H13, H14,	

SECTION II

TM 9-2320-280-24P-1

(1) ITEM NO	(2) SMR CODE	(3) CAGEC	(4) PART NUMBER	(5) DESCRIPTION AND USABLE ON CODES(UOC)	(6) QTY
21	PAOZZ	19207	12342104	H15, H16, H17, H18, H20, H21, H24, H25, H26, H27, H28 ..GASKET	1
				UOC: AVY, A11, A13, A14, A15, A20, A24, A25, A26, A27, B16, B17, B18, HVY, H11, H13, H14, H15, H16, H17, H18, H20, H21, H24, H25, H26, H27, H28	
22	XAOZZ	19207	12342106	..COVER, CONVERTER OH	1
				UOC: AVY, A11, A13, A14, A15, A20, A24, A25, A26, A27, B16, B17, B18, HVY, H11, H13, H14, H15, H16, H17, H18, H20, H21, H24, H25, H26, H27, H28	
23	PAOZZ	11862	8655186	ADAPTER, STRAIGHT, PI	2
				UOC: AVY, A11, A13, A14, A15, A20, A24, A25, A26, A27, B16, B17, B18, HVY, H11, H13, H14, H15, H16, H17, H18, H20, H21, H24, H25, H26, H27, H28	
24	PAFHH	72590	24202329	TRANSMISSION, MECHAN	1
				UOC: BVY, B15, B20, B24, B25, C17	
25	XAHZZ	11862	8684194	..CASE, TRANSMISSION.....	1
				UOC: BVY, B15, B20, B24, B25, C17	
26	PAOZZ	11862	8677662	..CONNECTOR	2
				UOC: BVY, B15, B20, B24, B25, C17	
27	PAOZZ	11862	24200347	..PIPE, VENT	1
				UOC: BVY, B15, B20, B24, B25, C17	
28	PAFZZ	11862	8675517	..SEAL ASSEMBLY PART OF KIT P/N 8689989	1
				UOC: BVY, B15, B20, B24, B25, C17	
29	PAFZZ	11862	8675524	..RING, SNAP.....	1
				UOC: BVY, B15, B20, B24, B25, C17	
30	PAOZZ	11862	8685042	..SENSOR ASSEMBLY.....	2
				UOC: BVY, B15, B20, B24, B25, C17	
31	PAOZZ	11862	11514308	..BOLT, HEXAGON HEAD	2
				UOC: BVY, B15, B20, B24, B25, C17	
32	PAOZZ	81349	WW-P-471ACABUA	..PLUG, OIL TEST	1
				UOC: BVY, B15, B20, B24, B25, C17	
33	PAHZZ	11862	8661762	..BOLT PART OF KIT P/N 8689989	1
				UOC: AVY, B15, B20, B24, B25, C17	
34	PAHZZ	11862	8686124	BOLT, FOURTH CLUTCH.....	1
				UOC: BVY, B15, B20, B24, B25, C17	
35	PAOZZ	11862	8656613	SEAL ASSEMBLY PART OF KIT P/N 8689988 PART OF KIT P/N 8689989	1
				UOC: BVY, B15, B20, B24, B25, C17	
36	PAOZZ	11862	8684221	FILTER ASSEMBLY PART OF KIT P/N 8689988 PART OF KIT P/N 8689989	1
				UOC: BVY, B15, B20, B24, B25, C17	
37	KFOZZ	11862	8654701	MAGNET, CHIP COLLECT PART OF KIT P/N 8679931	1
				UOC: BVY, B15, B20, B24, B25, C17	
38	PAOZZ	11862	8677743	SEAL	1
				UOC: BVY, B15, B20, B24, B25, C17	
39	KFOZZ	11862	8676622	PAN, TRANSMISSION OI PART OF KIT P/N	1

SECTION II

TM 9-2320-280-24P-1

(1) ITEM NO	(2) SMR CODE	(3) CAGEC	(4) PART NUMBER	(5) DESCRIPTION AND USABLE ON CODES(UOC)	(6) QTY
				8679931	
				UOC: BVY, B15, B20, B24, B25, C17	
40	PAOZZ	11862	8661603	BOLT, HEXAGON HEAD.....	17
				UOC: BVY, B15, B20, B24, B25, C17	
41	PAHZZ	11862	8661834	SCREEN.....	1
				UOC: BVY, B15, B20, B24, B25, C17	
42	PAOOO	19207	12460093	COVER, ACCESS	1
				UOC: BVY, B15, B20, B24, B25, C17	
43	PAOZZ	19207	12342107	..COVER, ACCESS	1.
				UOC: BVY, B15, B20, B24, B25, C17	
44	PAOZZ	19207	12342105	..GASKET	1
				UOC: BVY, B15, B20, B24, B25, C17	
45	PAOZZ	19207	12460095	..GASKET	1
				UOC: BVY, B15, B20, B24, B25, C17	
46	PAOZZ	19207	12460094-1	..COVER, ACCESS	1
				UOC: BVY, B15, B20, B24, B25, C17	

END OF FIGURE

Section II.

TM 9-2320-280-24P-1

1 thru 26 7 8 and 9 16 17 and 18
USE WITH BASIC AND A1 TRANSMISSION

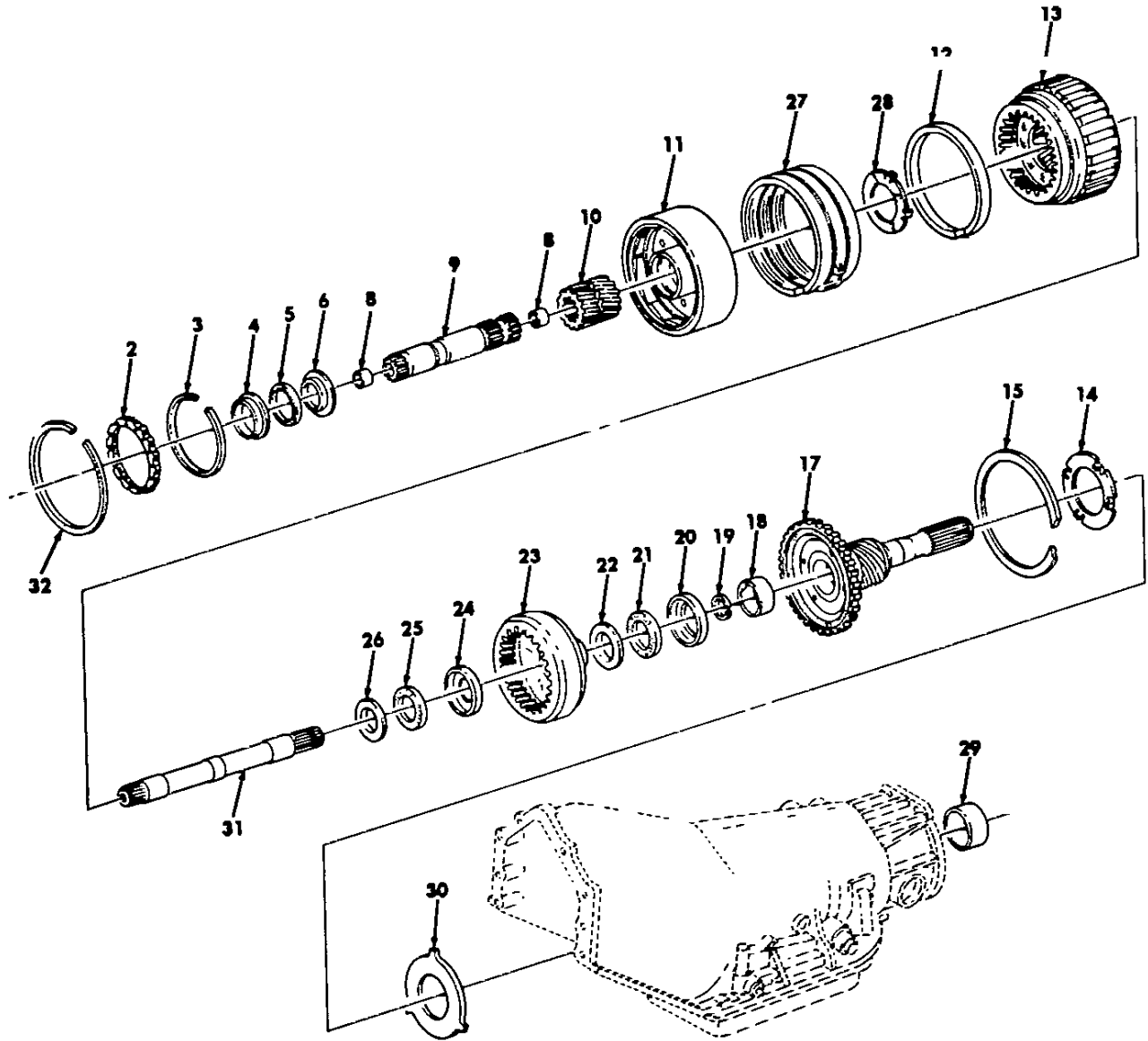

Figure 95. Planetary gear carrier (Sheet 1 of 2)
(Applicable to P/N 12339146)

Section II.

TM 9-2320 280-24P-1
USE WITH A2 TRANSMISSION

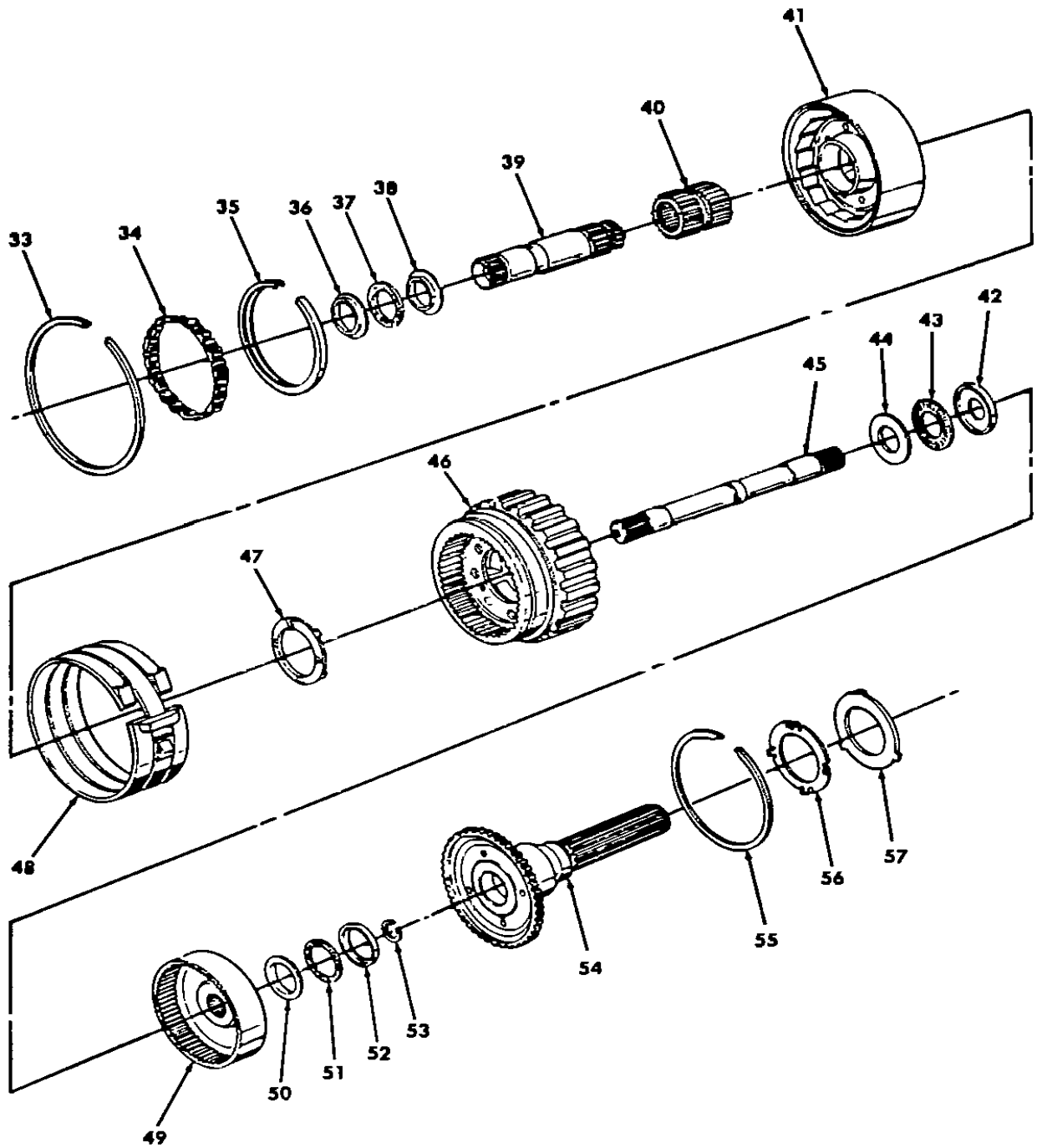

Figure 95. Planetary gear carrier (Sheet 2 of 2).
(Applicable to P/N 24202329)

SECTION II

TM 9-2320-28024P-1

(1) ITEM NO	(2) SMR CODE	(3) CAGEC	(4) PART NUMBER	(5) DESCRIPTION AND USABLE ON CODES(UOC)	(6) QTY
GROUP 0710 TRANSMISSION ASSEMBLY					
FIG. 95 PLANETARY GEAR CARRIER					
1	PFHHH	11862	8633075	CARRIER, TRANSMISSIO	1
				UOC: AVY, A11, A13, A14, A15, A20, A24, A25, A26, A27, B16, B17, B18, HVY, H11, H13, H14, H15, H16, H17, H18, H20, H21, H24, H25, H26, H27, H28	
2	PAHZZ	11862	8623842	..ROLLER ASSEMBLY, CLU	1
				UOC: AVY, A11, A13, A14, A15, A20, A24, A25, A26, A27, B16, B17, B18, HVY, H11, H13, H14, H15, H16, H17, H18, H20, H21, H24, H25, H26, H27, H28	
3	PAHZZ	11862	8627657	..RING, RETAINING.....	1
				UOC: AVY, A11, A13, A14, A15, A20, A24, A25, A26, A27, B16, B17, B18, HVY, H11, H13, H14, H15, H16, H17, H18, H20, H21, H24, H25, H26, H27, H28	
4	KFHZZ	11862	8623204	..RACE, BEARING PART OF KIT P/N 8623920	1
				UOC: AVY, A11, A13, A14, A15, A20, A24, A25, A26, A27, B16, B17, B18, HVY, H11, H13, H14, H15, H16, H17, H18, H20, H21, H24, H25, H26, H27, H28	
5	KFHZZ	11862	8624784	..BEARING, NEEDLE PART OF KIT P/N 8623920	1
				UOC: AVY, A11, A13, A14, A15, A29, A24, A25, A26, A27, B16, B17, B18, HVY, H11, H13, H14, H15, H16, H17, H18, H20, H21, H24, H25, H26, H27, H28	
6	KFHZZ	11862	8623183	..RACE, BEARING PART OF KIT P/N 8623920	1
				UOC: AVY, A11, A13, A14, A15, A20, A24, A25, A26, A27, B16, B17, B18, HVY, H11, H13, H14, H15, H16, H17, H18, H20, H21, H24, H25, H26, H27, H28	
7	PAHZZ	11862	8626809	..SHAFT, STRAIGHT	1
				UOC: AVY, A11, A13, A14, A15, A20, A24, A25, A26, A27, B16, B17, B18, HVY, H11, H13, H14, H15, H16, H17, H18, H20, H21, H24, H25, H26, H27, H28	
8	PAHZZ	11862	8623944	..BEARING, SLEEVE	2
				UOC: AVY, A11, A13, A14, A15, A20, A24, A25, A26, A27, B16, B17, B18, HVY, H16, H13, H14, H15, H16, H17, H18, H20, H21, H24, H25, H26, H27, H28	
9	XAHZZ	11862	8626806	..SHAFT	1
				UOC: AVY, A11, A13, A14, A15, A20, A24, A25, A26, A27, B16, B17, B18, HVY, H11, H13, H14, H15, H16, H17, H18, H20, H21, H24, H25, H26, H27, H28	

SECTION II

TM 9-2320-280-24P-1

(1) ITEM NO	(2) SMR CODE	(3) CAGEC	(4) PART NUMBER	(5) DESCRIPTION AND USABLE ON CODES(UOC)	(6) QTY
10	PAHZZ	11862	8626807	..GEAR CLUSTER UOC: AVY, A11, A13, A14, A15, A20, A24, A25, A26, A27, B16, B17, B18, HVY, H11, H13, H14, H15, H16, H17, H18, H20, H21, H24, H25, H26, H27, H28	1
11	PAHHH	11862	8675627	..CARRIER ASSEMBLY, TR UOC: AVY, A11, A13, A14, A15, A20, A24, A25, A26, A27, B16, B17, B18, HVY, H11, H13, H14, H15, H16, H17, H18, H20, H21, H24, H25, H26, H27, H28	1
12	PAHZZ	11862	8626112	..RING, RETAINING..... UOC: AVY, A11, A13, A14, A15, A20, A24, A25, A26, A27, B16, B17, B18, HVY, H11, H13, H14, H15, H16, H17, H18, H20, H21, H24, H25, H26, H27, H28	1
13	PAHZZ	72590	8627892	..PARTS KIT, CARRIER..... UOC: AVY, A11, A13, A14, A15, A20, A24, A25, A26, A27, B16, B17, B18, HVY, H11, H13, H14, H15, H16, H17, H18, H20, H21, H24, H25, H26, H27, H28	1
14	PAHZZ	11862	8626372	..BEARING, WASHER, THRU 3.28 DIA UOC: AVY, A11, A13, A14, A15, A20, A24, A25, A26, A27, B16, B17, B18, HVY, H11, H13, H14, H15, H16, H17, H18, H20, H21, H24, H25, H26, H27, H28	1
15	PAHZZ	11862	8626173	..RING, RETAINING..... UOC :AVY, A11, A13, A14, A15, A20, A24, A25, A26, A27, B16, B17, B18, HVY, H11, H13, H14, H15, H16, H17, H18, H20, H21, H24, H25, H26, H27, H28	1
16	PAHHH	11862	8633059	..SHAFT AHD BUSHING A UOC: AVY, A11, A13, A14, A15, A20, A24, A25, A26, A27, B16, B17, B18, HVY, H11, H13, H14, H15, H16, H17, H18, H20, H21, H24, H25, H26, H27, H28	1
17	XAHZZ	11862	8633056	..SHIFT UOC: AVY, A11, A13, A14, A15, A20, A24, A25, A26, A27, B16, B17, B18, HVY, H11, H13, H14, H15, H16, H17, H18, H20, H21, H24, H25, H26, H27, H28	1
18	PAHZZ	11862	8653985	..BEARING, SLEEVE UOC: AVY, A11, A13, A14, A15, A20, A24, A25, A26, A27, B16, B17, B18, HVY, H11, H13, H14, H15, H16, H17, H18, H20, H21, H24, H25, H26, H27, H28	1
19	PAHZZ	11862	8625221	..RING, RETAINING PART OF KIT P/N 8623921 UOC: AVY, A11, A13, A14, A15, A20, A24, A25, A26, A27, B16, B17, B18, HVY, H11, H13, H14, H15, H16, H17, H18, H20, H21, H24, H25, H26, H27, H28	1
20	KFHZZ	11862	8623204	..RACE, BEARING PART CF KIT P/N	

SECTION II

TM 9-2320-280-24P-1

(1) ITEM NO	(2) SMR CODE	(3) CAGEC	(4) PART NUMBER	(5) DESCRIPTION AND USABLE ON CODES(UOC)	(6) QTY
21	KFHZZ	11862	8624784	8623922 UOC: AVY, A11, A13, A14, A15, A20, A24, A25, A26, A27, B16, B17, B18, HVY, H11, H13, H14, H15, H16, H17, H18, H20, H21, H24, H25, H26, H27, H28 ..BEARING, NEEDLE PART OF KIT P/N	1
22	KFHZZ	11862	8623206	8623922 UOC: AVY, A11, A13, A14, A15, A20, A24, A25, A26, A27, B16, B17, B18, HVY, H11, H13, H14, H15, H16, H17, H18, H20, H21, H24, H25, H26, H27, H28 ..RACE, BEARING PART OF KIT P/N	1
23	PAHZZ	11862	8623202	8623922 UOC: AVY, A11, A13, A14, A15, A20, A24, A25, A26, A27, B16, B17, B18, HVY, H11, H13, H14, H15, H16, H17, H18, H20, H21, H24, H25, H26, H27, H28 ..GEAR, INTERNAL	1
24	KFHZZ	11862	8623194	UOC: AVY, A11, A13, A14, A15, A20, A24, A25, A26, A27, B16, B17, B18, HVY, H11, H13, H14, H15, H16, H17, H18, H20, H21, H24, H25, H26, H27, H28 ..RACE, BEARING PART OF KIT P/N	1
25	KFHZZ	11862	8626817	8623921 UOC: AVY, A11, A13, A14, A15, A20, A24, A25, A26, A27, B16, B17, B18, HVY, H11, H13, H14, H15, H16, H17, H18, H20, H21, H24, H25, H26, H27, H28 ..BEARING, NEEDLE PART OF KIT P/N	1
26	KFHZZ	11862	8623196	8623921 UOC: AVY, A11, A13, A14, A15, A20, A24, A25, A26, A27, B16, B17, B18, HVY, H11, H13, H14, H15, H16, H17, H18, H20, H21, H24, H25, H26, H27, H28 ..RACE, BEARING PART OF KIT P/N	1
27	PAHZZ	11862	8633257	8623921 UOC: AVY, A11, A13, A14, A15, A20, A24, A25, A26, A27, B16, B17, B18, HVY, H11, H13, H14, H15, H16, H17, H18, H20, H21, H24, H25, H26, H27, H28 BAND, CLUTCH BRAKE	1
28	PAHZZ	11862	8626372	UOC: AVY, A11, A13, A14, A15, A20, A24, A25, A26, A27, B16, B17, B18, HVY, H11, H13, H14, H15, H16, H17, H18, H20, H21, H24, H25, H26, H27, H28 BEARING, WASHER, THRU 3.28 DIA	1
29	PAHZZ	11862	8623941	UOC: AVY, A11, A13, A14, A15, A20, A24, A25, A26, A27, B16, B17, B18, HVY, H11, H13, H14, H15, H16, H17, H18, H20, H21, H24, H25, H26, H27, H28 BEARING, SLEEVE.....	1

SECTION II

TM 9-2320-280-24P-1

(1) ITEM NO	(2) SMR CODE	(3) CAGEC	(4) PART NUMBER	(5) DESCRIPTION AND USABLE ON CODES(UOC)	(6) QTY
30	PAHZZ	11862	8625401	A26, A27, B16, B17, B18, HVY, H11, H13, H14, H15, H16, H17, H18, H20, H21, H24, H25, H26, H27, H28 BEARING, WASHER, THRU .074-.078	1
				UOC: AVY, A11, A13, A14, A15, A20, A24, A25, A26, A27, B16, B17, B18, HVY, H11, H13, H14, H15, H16, H17, H18, H20, H21, H24, H25, H26, H27, H28	
30	PAHZZ	11862	8625402	BEARING, WASHER, THRU .082-.086	1
				UOC: AVY, A11, A13, A14, A15, A20, A24, A25, A26, A27, B16, B17, B18, HVY, H11, H13, H14, H15, H16, H17, H18, H20, H21, H24, H25, H26, H27, H28	
30	PAHZZ	11862	8625403	BEARING, WASHER, THRU .090-.094	1
				UOC: AVY, A11, A13, A14, A15, A20, A24, A25, A26, A27, B16, B17, B18, HVY, H11, H13, H14, H15, H16, H17, H18, H20, H21, H24, H25, H26, H27, H28	
30	PAHZZ	11862	8625404	BEARING., WASHER, THRU .098-.102	1
				UOC: AVY, A11, A13, A14, A15, A20, A24, A25, A26, A27, B16, B17, B18, HVY, H11, H13, H14, H15, H16, H17, H18, H20, H21, H24, H25, H24, H25, H26 H27, H28	
30	PAHZZ	11862	8625405	BEARING, WASHER, THRU .106-.110	1
				UOC: AVY, A11, A13, A14, A15, A20, A24, A25, A26, A27, B16, B17, B18, HVY, H11, H13, H14, H15 H16, H17, H18, H20, H21, H24, H25, H26, H27, H28	
30	PAHZZ	11862	8625406	BEARING, WASHER, THRU .114-.118	1
				UOC: AVY, A11, A13, A14, A15, A20, A24, A25, A26, A27, B16, B17, B18, HVY, H11, H13, H14, H15, H16, H17, H18, H20, H21, H24, H25, H26, H27, H28	
31	PAHZZ	11862	8625736	SHAFT, STRAIGHT	1
				UOC: AVY, A11, A13, A14, A15, A20, A24, A25, A26, A27, B16, B17, B18, HVY, H11, H13, H14, H15, H16, H17, H18, H20, H21, H24, H25, H26, H27, H28	
32	PAHZZ	11862	8623437	RING, RETAINING.....	1
				UOC: .AVY, A11, A13, A14, A15, A20, A24, A25 A26, A27 ,B16, B17, B18, HVY, H11, H13, H14, H15, H16, H17, H18, H20, H21, H24, H25, H26, H27, H28	
33	PAHZZ	11862	8626816	RING, RETAINING.....	1
				UOC: BVY, B15, B20, B24, B25, C17	
34	PAHZZ	11862	930679	ROLLER.....	1
				UOC: BVY, B15, B20, B24, B25, C17	
35	PAHZZ	11862	8627657	RING, RETAINING.....	1
				UOC: BVY, B15, B20, B24, B25, C17	
36	KFHZZ	11862	8623183	RACE, THRUST BEARING PART OF KIT P/N 8623920	1
				UOC: BVY, B15, B20, B24, B25, C17	

SECTION II

TM 9-2320-280-24P-1

(1) ITEM NO	(2) SMR CODE	(3) CAGEC	(4) PART NUMBER	(5) DESCRIPTION AND USABLE ON CODES(UOC)	(6) QTY
37	KFHZZ	11862	8624784	BEARING, NEEDLE PART OF KIT P/N 8623920	1
				UOC: BVY, B15, B20, B24, B25, C17	
38	KFHZZ	11862	8623204	RACE, BEARING PART OF KIT P/N 8623920.....	1
				UOC: BVY, B15, B20, B24, B25, C17	
39	PAHZZ	11862	8661708	SHAFT ASSEMBLY	1
				UOC: BVY, B15, B20, B24, B25, C17	
40	PAHZZ	11862	8626807	GEAR CLUSTER	1
				UOC: BVY, B15, B20, B24, B25, C17	
41	PAHZZ	11862	24201466	CARRIER ASSEMBLY	1
				UOC: BVY, B15, B20, B24, B25, C17	
42	KFHZZ	11862	8623196	RACE, BEARING PART OF KIT P/N 8623921.....	1
				UOC: BVY, B15, B2, B24, B25, C17	
43	KFHZZ	11862	8626817	BEARING, NEEDLE PART OF KIT P/N 8623921	1
				UOC: BVY, B15, B20, B24, B25, C17	
44	KFHZZ	11862	8623194	RACE, BEARING PART OF KIT P/N 8623921.....	1
				UOC: BVY, B15, B20, B24, B25, C17	
45	PAHZZ	11862	8661613	SHAFT, SHOULDERED.....	1
				UOC: BVY, B15, B20, B24, B25, C17	
46	PAHZZ	11862	8681947	CARRIER, TRANSMISSIO	1
				UOC: BVY, B15, B20, B24, B25, C17	
47	PAHZZ	11862	8628372	WASHER.....	1
				UOC: BVY, B15, B20, B24, B25, C17	
48	PAHZZ	11862	24200468	BAND, CLUTCH, FRONT	1
				UOC: BVY, B15, B20, B24, B25, C17	
49	PAHZZ	11862	8683770	GEAR, INTERNAL	1
				UOC: BVY, B15, B20, B24, B25, C17	
50	KFHZZ	11862	8623204	RACE, BEARING PART OF KIT P/N 8623922	1
				UOC: BVY, B15, B20, B24, B25, C17	
51	KFHZZ	11862	8624784	BEARING, NEEDLE PART OF KIT P/N 8623922	1
				UOC: BVY, B15, B20, B24, B25, C17	
52	KFHZZ	11862	8623206	RACE, BEARING PART OF KIT P/N 8623922	1
				UOC: BVY, B15, B20, B24, B25, C17	
53	PAHZZ	11862	8625221	RING, RETAINING.....	1
				UOC: BVY, B15, B20, B24, B25, C17	
54	PFHZZ	11862	8661598	GEARSHAFT, SPUR.....	1
				UOC: BVY, B15, B20, B24, B25, C17	
55	PAHZZ	11862	8626173	RING, RETAINING.....	1
				UOC: BVY, B15, B20, B24, B25, C17	
56	PAHZZ	11862	8626372	BEARING, WASHER, THRU.....	1
				UOC: BVY, B15, B20, B24, B25, C17	
57	PAHZZ	11862	8625401	BEARING, WASHER, THRU .074-.078	1
				UOC: BVY, B15, B20, B24, B25, C17	
57	PAHZZ	11862	8625402	BEARING, WASHER, THRU .082-.086	1
				UOC: BVY, B15, B20, B24, B25, C17	
57	PAHZZ	11862	8625403	BEARING, WASHER, THRU .090-.094	1
				UOC: BVY, B15, B20, B24, B25, C17	
57	PAHZZ	11862	8625404	BEARING, WASHER, THRU .098-102	1
				UOC: BVY, B15, B20, B24, B25, C17	
57	PAHZZ	11862	8625405	BEARING, WASHER, THRU .106-110	1

SECTION II

TM 9-2320-280-24P-1

(1) ITEM NO	(2) SMR CODE	(3) CAGEC	(4) PART NUMBER	(5) DESCRIPTION AND USABLE ON CODES(UOC)	(6) QTY
57	PAHZZ	11862	8625406	UOC: BVY, B15, B20, B24, B25, C17 BEARING, WASHER, THRU .114-.118..... UOC: BVY, B15, B20, B24, B25, C17	1

END OF FIGURE

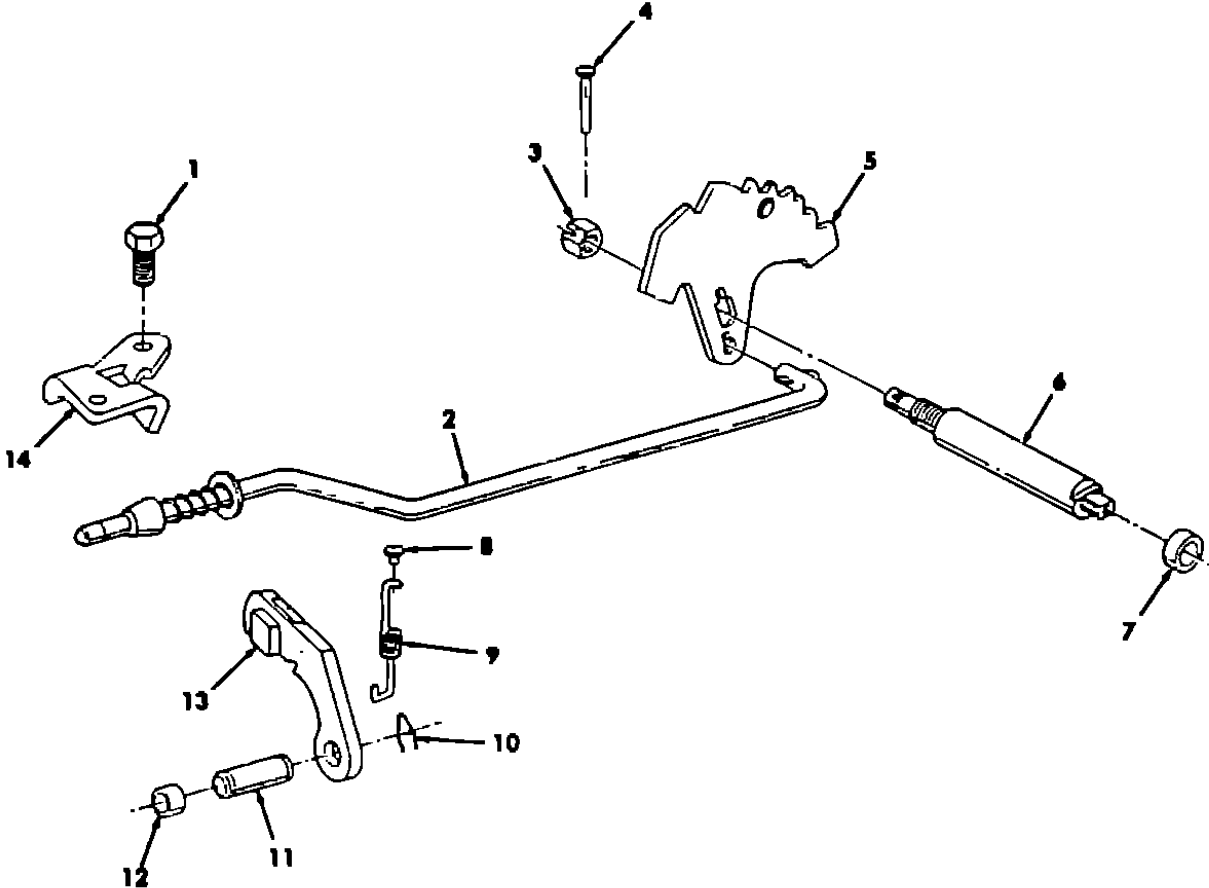

Figure 96. Parking Lock System.

SECTION II

TM 9-2320-280-24P-1

(1) ITEM NO	(2) SMR CODE	(3) CAGEC	(4) PART NUMBER	(5) DESCRIPTION AND USABLE ON CODES(UOC)	(6) QTY
GROUP 0710 TRANSMISSION ASSEMBLY					
FIG. 96 PARKING LOCK SYSTEM					
1	PAFZZ	11862	11500713	BOLT, HEXAGON HEAD 8-1.25 X 20MM.	2
				UOC: BVY, B15, B20, B24, B25, C17	
2	PAFZZ	11862	24200173	ACTUATOR ASSEMBLY	1
				UOC: BVY, B15, B20, B24, B25, C17	
3	PAFZZ	11862	8642571	NUT, HEXAGON HEAD.....	1
				UOC: BVY, B15, B20, B24, B25, C17	
4	PAFZZ	11862	8678347	PIN	1
				UOC: BVY, B15, B20, B24, B25, C17	
5	PAFZZ	11862	8675546	LEVER AND PIN	1
				UOC: BVY, B15, B20, B24, B25, C17	
6	PAFZZ	11862	8675540	SHAFT, SHOULDERED.....	1
				UOC: BVY, B15, B20, B24, B25, C17	
7	PAFZZ	11862	8657163	SEAL ASSEMBLY PART OF KIT P/N 8689988 PART OF KIT P/N 8689989.....	1
				UOC: BVY, B15, B20, B24, B25, C17	
8	PAFZZ	11862	8678122	PIN, STRAIGHT, HEAD	1
				UOC: BVY, B15, B20, B24, B25, C17	
9	PAFZZ	11862	8661832	SPRING	1
				UOC: BVY, B15, B20, B24, B25, C17	
10	PAFZZ	11862	148148	RETAINER.....	1
				UOC: BVY, B15, B20, B24, B25, C17	
11	PAFZZ	11862	8661692	SHAFT.....	1
				UOC: BVY, B15, B20, B24, B25, C17	
12	PAFZZ	11862	8620318	PLUG PART OF KIT P/N 8689989.....	1
				UOC: BVY, B15, B20, B24, B25, C17	
13	PAFZZ	11862	8661693	PAWL.....	1
				UOC: BVY, B15, B20, B24, B25, C17	
14	PAFZZ	11862	8661612	BRACKET.....	1
				UOC: BVY, B15, B20, B24, B25, C17	

END OF FIGURE

Section II.

TM 9-2320-280-24P-1

USE WITH BASIC AND A1 TRANSMISSION

9 —

10 and 11

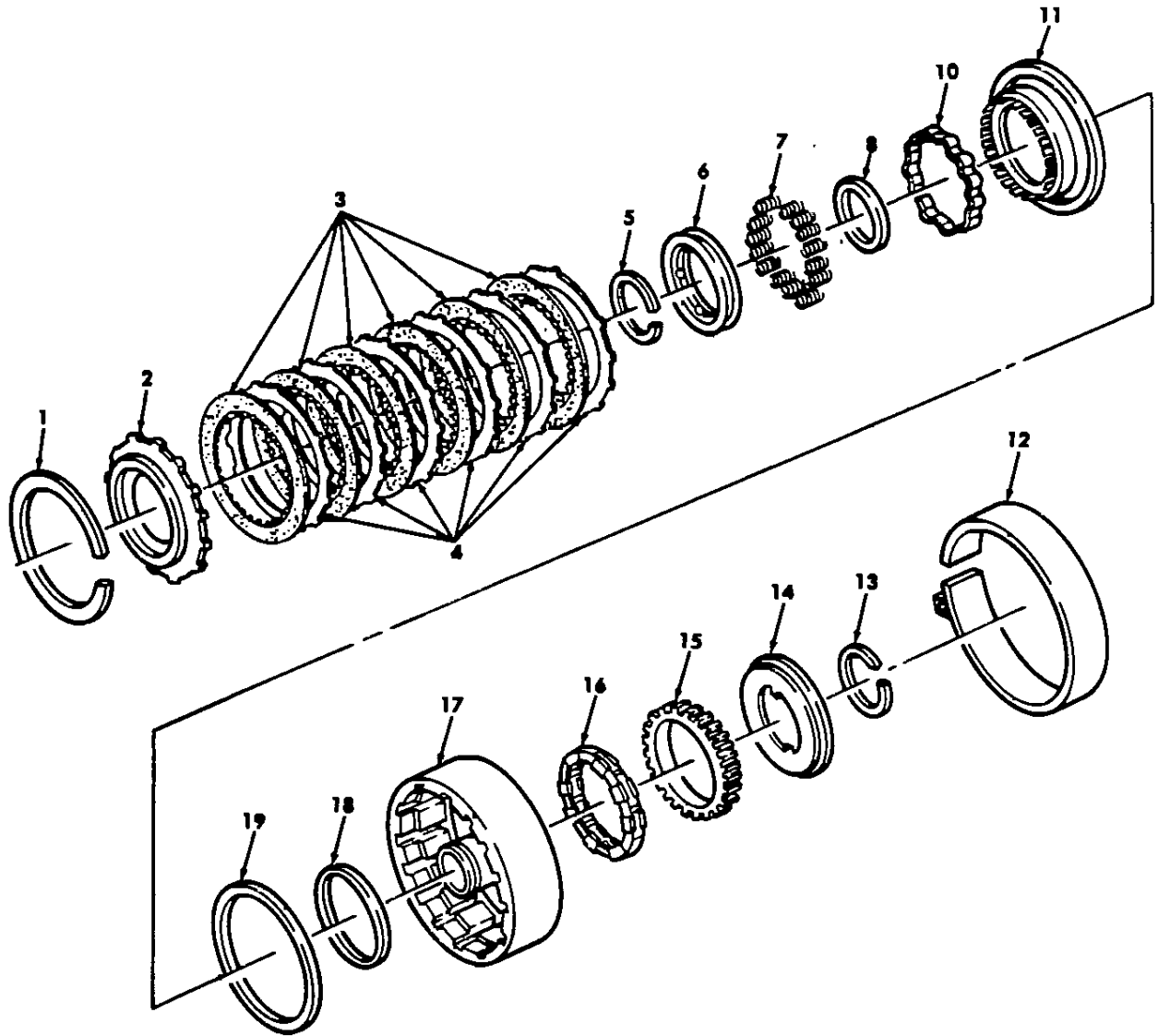

Figure 97. Direct Clutch Assembly (Sheet 1 of 2).
(Applicable to P/N 12339146)

USE WITH A2 TRANSMISSION

31—

32 and 33

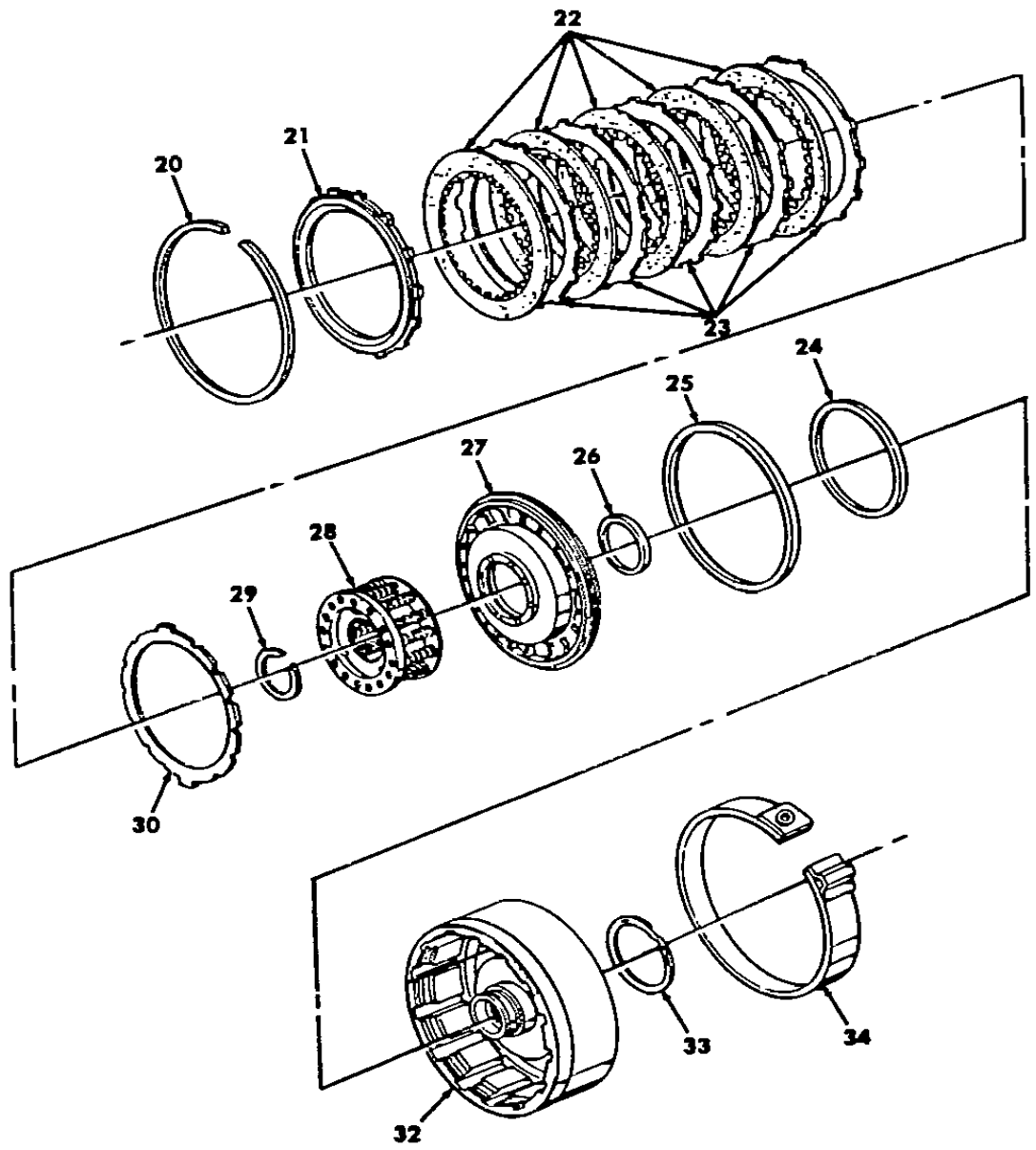

Figure 97. Direct Clutch Assembly (Sheet 2 of 2).
(Applicable to P/N24202329)

SECTION II

TM 9-2320-280-24P-1

(1) ITEM NO	(2) SMR CODE	(3) CAGEC	(4) PART NUMBER	(5) DESCRIPTION AND USABLE ON CODES(UOC)	(6) QTY
GROUP 0713 INTERMEDIATE CLUTCH					
FIG. 97 DIRECT CLUTCH ASSEMBLY					
1	PAHZZ	11862	8623112	RING, RETAINING..... UOC: AVY, A11, A13, A14, A15, A20, A24, A25, A26, A27, B16, B17, B18, HVY, H11, H13, H14, H15, H16, H17, H18, H20, H21, H24, H25, H26, H27, H28	1
2	PAHZZ	73342	23017763	PRESSURE PLATE ASSE..... UOC: AVY, A11, A13, A14, A15, A20, A24, A25, A26, A27, B16, B17, B18, HVY, H11, H13, H14, H15, H16, H17, H18, H20, H21, H24, H25, H26, H27, H28	1
3	PAHZZ	11862	8655619	DISK, CLUTCH PART OF KIT P/N 8629955. UOC: AVY, A11, A13, A14, A15, A20, A24, A25, A26, A27, B16, B17, B18, HVY, H11, H13, H14, H15, H16, H17, H18, H20, H21, H24, H25, H26, H27, H28	6
4	PAHZZ	89346	423298C1	DISK, CLUTCH .0915 UOC: AVY, A11, A13, A14, A15, A20, A24, A25, A26, A27, B16, B17, B19, HVY, H11, H13, H14, H15, H16, H17, H18, H20, H21, H24, H25, H25, H27, H28	6
5	PAHZZ	73342	6884730	RING, SNAP 1.63 X .062 UOC: AVY, A11, A13, A14, A15, A20, A24, A25, A26, A27, B16, B17, B18, HVY, H11, H13, H14, H15, H16, H17, H18, H20, H21, H24, H25, H26, H27, H28	1
6	PAHZZ	11862	8623104	PLATE, RETAINING, BEA UOC: AVY, A11, A13, A14, A15, A20, A24, A25, A26, A27, B16, B17, B18, HVY, H11, H13, H14, H15, H16, H17, H18, H20, H21, H24, H25, H26, H27, H28	1
7	PAHZZ	11862	8624101	SPRING, HELICAL, COMP UOC: AVY, A11, A13, A14, A15, A20, A24, A25, A26, A27, B16, B17, B18, HVY, H11, H13, H14, H15 H16, H17, H18, H20, H21, H24, H25, H26, H27, H28	14
8	KFHZZ	11862	8623102	SEAL PART OF KIT P/N 8629955..... UOC: AVY, A11, A13, A14, A15, A20, A24, A25, A26, A27, B16, B17, B18, HVY, H11, H13, H14, H15 H16, H17, H18, H20, H21, H24, H25, H26, H27, H28	1
9	PFHZZ	11862	8627988	RING, TRANSMISSION UOC: AVY, A11, A13, A14, A15, A20, A24, A25, A26, A27, B16, B17, B18, HVY, H11, H13, H14, H15, H16, H17, H18, H20, H21, H24, H25, H26, H27, H28	1
10	XAHZZ	11862	8627422	RING, APPLY UOC: AVY, A11, A13, A14, A15, A20, A24, A25, A26, A27, B16, B17, B18, HVY, H11, H13, H14,	1

SECTION II

TM 9-2320-280-24P-1

(1) ITEM NO	(2) SMR CODE	(3) CAGEC	(4) PART NUMBER	(5) DESCRIPTION AND USABLE ON CODES(UOC)	(6) QTY
11	PAHZZ	11862	8627394	H15, H16, H17, H18, H20, H21, H24, H25, H26, H27, H28 ..PARTS KIT, TRANSMISS	1
				UOC: AVY, A11, A13, A14, A15, A20, A24, A25, A26, A27, B16, B17, B18, HVY, H11, H13, H14, H15, H16, H17, H18, H20, H21, H24, H25, H26, H27, H28	
12	PAHZZ	11862	12300852	BAND, CLUTCH, FRONT	1
				UOC: AVY, A11, A13, A14, A15, A20, A24, A25, A26, A27, B16, B17, B18, HVY, H11, H13, H14, H15 H16, H17, H18, H20, H21, H24, H25, H26, H27, H28	
13	PAHZZ	11862	8623120	RING, RETAINING 2.40 X .042	1
				UOC: AVY, A11, A13, A14, A15, A20, A24, A25, A26, A27, B16, B17, B18, HVY, H11, H13, H14, H15, H16, H17, H18, H20, H21, H24, H25, H26, H27, H28	
14	PAHZZ	11862	8627334	DISK, CLUTCH.....	1
				UOC: AVY, A11, A13, A14, A15, A20, A24, A25, A 26, A27, B16, B17, B18, HVY, H11, H13, H14, H 15, H16, H17, H18, H20, H21, H24, H25, H26, H27, H28	
15	PAHZZ	11862	8629487	RING, BEARING, OUTER.....	1
				UOC: AVY, A11, A13, A14, A15, A20, A24, A25, A26, A27, B16, B17 , B18, HVY, H11, H13, H14, H15, H16, H17, H18, H20, H21, H24, H25, H26, H27, H28	
16	PAHZZ	11862	8623116	BEARING, ROLLER, NEED	1
				UOC: AVY, A11, A13, A14, A15, A20, A24, A25, A26, A27, B16, B17, B18, HVY, H11, H13, H14, H15 H16, H17, H18, H20, H21, H24, H25, H26, H27, H28	
17	PAHZZ	11862	8627435	HOUSING, MECHANICAL	1
				UOC: AVY, A11, A13, A14, A15, A20, A24, A25, A26, A27, B16, B17, B18, HVY, H11, H13, H14, H15, H16, H17, H18, H20, H21, H24, H25, H26, H27, H28	
18	KFHZZ	11862	8623121	SEAL PART OF KIT P/N 8629955	1
				UOC: AVY, A11, A13, A14, A15, A20, A24, A25, A26, A27, B16, B17, B18, HVY, H11, H13, H14, H15, H16, H17, H18, H20, H21, H24, H25, H26, H27, H28	
19	KFHZZ	11862	8623101	SEAL PART OF KIT P/N 8629955	1
				UOC: AVY, A11, A13, A14, A15, A20, A24, A25, A26, A27, B16, B17, B18, HVY, H11, H13, H14, H15, H16, H17, H18, H20, H21, H24, H25, H26, H27, H28	
20	PAHZZ	11862	8623112	RING, RETAINING.....	1
				UOC: BVY, B15, B20, B24, B25, C17	
21	PAHZZ	11862	8675557	PLATE, DIRECT CLUTCH.....	1
				UOC: BVY, B15, B20, B24, B25, C17	
22	PAHZZ	11862	8655619	DISK, CLUTCH PART OF KIT P/N 8689989.	5

SECTION II

TM 9-2320-280-24P-1

(1) ITEM NO	(2) SMR CODE	(3) CAGEC	(4) PART NUMBER	(5) DESCRIPTION AND USABLE ON CODES(UOC)	(6) QTY
23	PAHZZ	11862	8625197	UOC: BVY, B15, B20, B24, B25, C17 PLATE, CLUTCH, FLAT .0915.....	5
24	KFHZZ	11862	8677584	UOC: BVY, B15, B20, B24, B25, C17 SEAL, CLUTCH, CENTER PART OF KIT P/N 8689989	1
25	KFHZZ	11862	8677482	UOC: BVY, B15, B20, B24, B25, C17 SEAL, CLUTCH, INNER PART OF KIT P/N 8689989	1
26	KFHZZ	11862	8677583	UOC: BVY, B15, B20, B24, B25, C17 SEAL PART OF KIT P/N 8689989	1
27	PAHZZ	11862	8675511	UOC: BVY, B15, B20, B24, B25, C17 PISTON, DIRECT CLUTC	1
28	PAHZZ	11862	8661764	UOC: BVY, B15, B20, B24, B25, C17 SPRING AND RETAINER	1
29	PAHZZ	11862	6884730	UOC: BVY, B15, B20, B24, B25, C17 RING, SNAP	1
30	PAHZZ	11862	8680816	UOC: BVY, B15, B20, B24, B25, C17 PLATE CLUTCH, DISHED .054	1
31	PAHZZ	11862	6680924	UOC: BVY, B15, B20, B24, B25, C17 CLUTCH ASSEMBLY, FRI.....	1
32	XAHZZ	11862	8645988	UOC: BVY, B15, B20, B24, B25, C17 .HOUSING, DIRECT CLUT	1
33	PAHZZ	11862	8675558	UOC: BVY, B15, B20, B24, B25, C17 .RING, EXTERNAL LOCKI PART OF KIT P/N 8680915	1
34	PAHZZ	11862	8675578	UOC: BVY, B15, B20, B24, B25, C17 BAND ASSEMBLY, FRONT	1
				UOC: BVY, B15, B20, B24, B25, C17	

END OF FIGURE

Section II.

TM 9-2320-280-24P-1

USE: WITH BASIC AND A1 TRANSMISSION

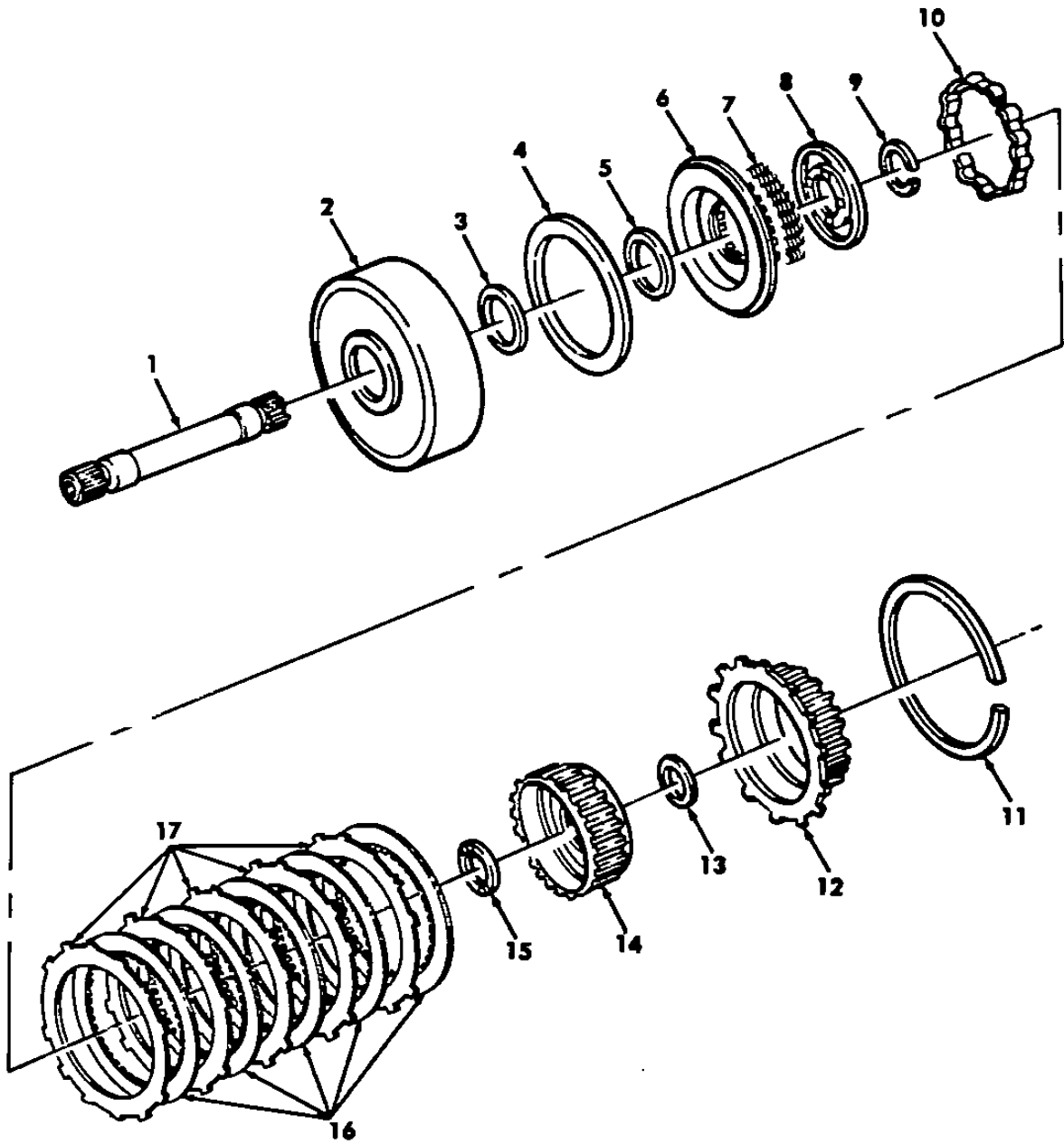

Figure 98. Forward Clutch (Sheet 1 of 2).
(Applicable to P/N 12339146)

Section II.

TM 9-2320-280-24P-1
USE WITH A2 TRANSMISSION

19—

20 and 21

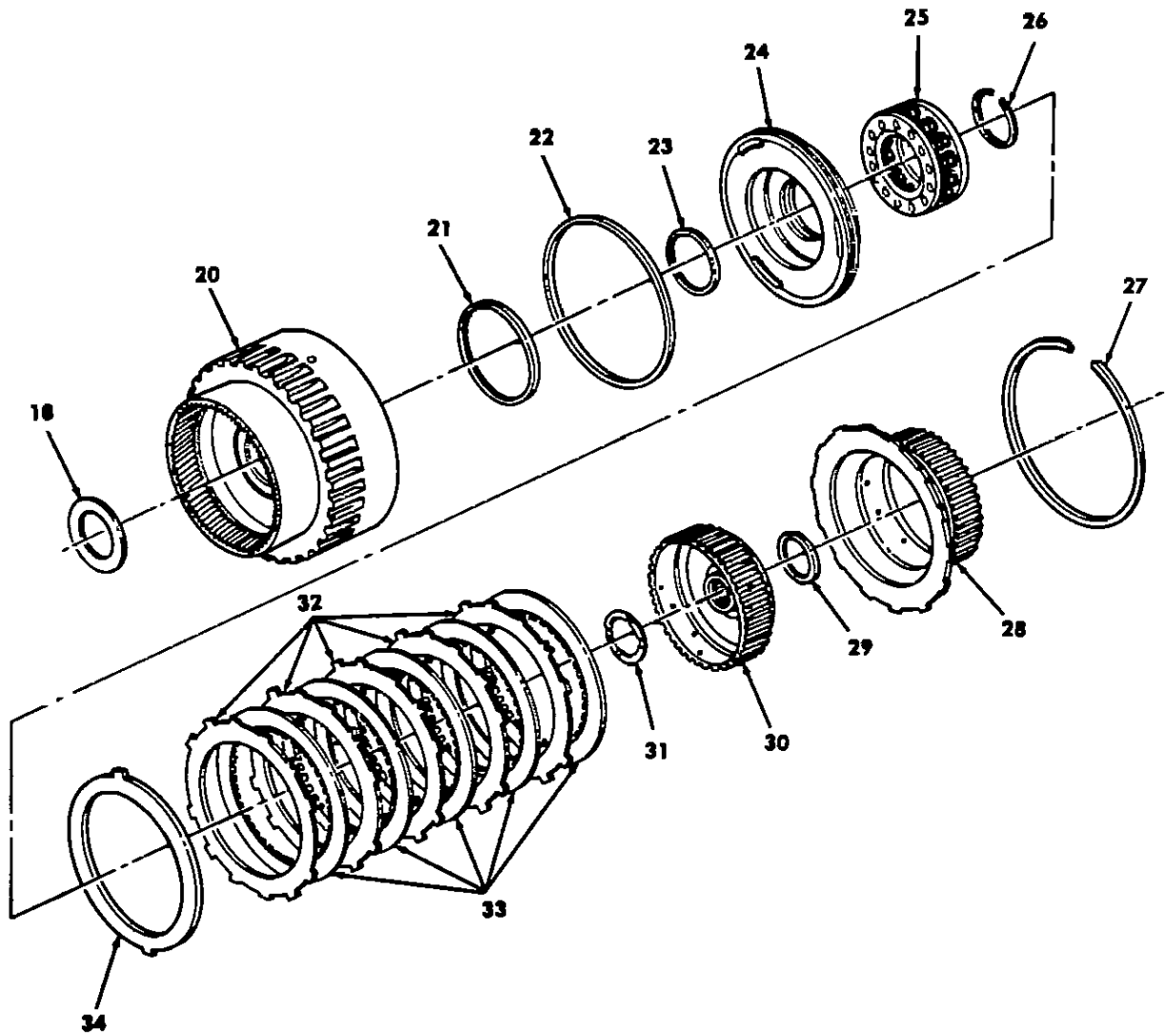

Figure 98 Forward Clutch (Sheet 2 of 2).
(Applicable to P/N 24202329)

SECTION II

TM 9-2320-280-24P-1

(1) ITEM NO	(2) SMR CODE	(3) CAGEC	(4) PART NUMBER	(5) DESCRIPTION AND USABLE ON CODES(UOC)	(6) QTY
GROUP 0713 INTERMEDIATE CLUTCH					
FIG. 98 FORWARD CLUTCH					
1	PAHZZ	11862	8624772	SHAFT, STRAIGHT UOC: AVY, A11, A13, A14, A15, A20, A24, A25, A26, A27, B16, B17, B18, HVY, H11, H13, H14, H15, H16, H17, H18, H20, H21, H24, H25, H26, H27, H28	1
2	PAHZZ	11862	8624908	PARTS KIT, CLUTCH, HO UOC: AVY, A11, A13, A14, A15, A20, A24, A25, A26, A27, B16, B17, B18, HVY, H11, H13, H14, H15, H16, H17, H18, H20, H21, H24, H25, H26, H27, H28	1
3	KFHZZ	63005	23015880	SEAL, PLAIN PART OF KIT P/N 8623917 UOC: AVY, A11, A13, A14, A15, A20, A24, A25, A26, A27, B16, B17, B18, HVY, H11, H13, H14, H15, H16, H17, H18, H20, H21, H24, H25, H26, H27, H28	1
4	PAHZZ	73342	3947086	SEAL, OUTER PART OF KIT P/N 8623917 UOC: AVY, A11, A13, A14, A15, A20, A24, A25, A26, A27, B16, B17, B18, HVY, H11, H13, H14, H15 H16, H17, H18, H20, H21, H24, H25, H26, H27, H28	1
5	PAHZZ	63005	8623 102	SEAL, AIR, GAS TURBIN PART OF KIT P/N 8623917 UOC: AVY, A11, A13, A14, A15, A20, A24, A25, A26, A27, B16, B17, B18, HVY, H11, H13, H14, H15, H16, H17, H18, H20, H21, H24, H25, H26, H27, H28	1
6	PAHZZ	11862	8627394	PARTS KIT, TRANSMISS PART OF KIT P/N 8627989 UOC: AVY, A11, A13, A14, A15, A20, A24, A25, A26, A27, B16, B17, B18, HVY, H11, H13, H14, H15, H16, H17, H18, H20, H21, H24, H25, H26, H27, H28	1
7	PAHZZ	11862	8624101	SPRING, HELICAL, COMP UOC: AVY, A11, A13, A14, A15, A20, A24, A25, A26, A27, B16, B17, B18, HVY, H11, H13, H14, H15, H16, H17, H18, H20, H21, H24, H25, H26, H27, H28	16
8	PAHZZ	11862	8623104	PLATE, RETAINING, BEA UOC: AVY, A11, A13, A14, A15, A20, A24, A25, A26, A27, B16, B17, B18, HVY, H11, H13, H14, H15, H16, H17, H18, H20, H21, H24, H25, H26, H27, H28	1
9	PAHZZ	73342	6884730	RING, SNAP 1.630 X .062..... UOC: AVY, A11, A13, A14, A15, A20, A24, A25, A26, A27, B16, B17, B18, HVY, H11, H13, H14, H15, H16, H17, H18, H20, H21, H24, H25, H26, H27, H28	1
10	PAHZZ	11862	8623851	DISK, CLUTCH PART OF KIT P/N 8627989.	1

SECTION II

TM 9-2320-280-24P-1

(1) ITEM NO	(2) SMR CODE	(3) CAGEC	(4) PART NUMBER	(5) DESCRIPTION AND USABLE ON CODES(UOC)	(6) QTY
11	PAHZZ	11862	8623112	UOC: AVY, A11, A13, A14, A15, A20, A24, A25, A26, A27, B16, B17, B18, HVY, H11, H13, H14, H15, H16, H17, H18, H20, H21, H24, H25, H26, H27, H28 RING, RETAINING 6.24 OD X .062.....	1
12	PAHZZ	73342	23015732	UOC: AVY, A11, A13, A14, A15, A20, A24, A25, A26, A27, B16, B17, B18, HVY, H11, H13, H14, H15, H16, H17, H18, H20, H21, H24, H25, H26, H27, H28 HUB, CLUTCH, DRIVING.....	1
13	PAHZZ	11862	8624781	UOC: AVY, A11, A13, A14, A15, A20, A24, A25, A26, A27, B16, B17, B18, HVY, H11, H13, H14, H15, H16, H17, H18, H20, H21, H24, H25, H26, H27, H28 BEARING, WASHER, THRU.....	1
14	PAHZZ	11862	8625717	UOC: AVY, A11, A13, A14, A15, A20, A24, A25, A26, A27, B16, B17, B18, HVY, H11, H13, H14, H15, H16, H17, H18, H20, H21, H24, H25, H26, H27, H28 GEAR, SPUR.....	1
15	PAHZZ	11862	8624196	UOC: AVY, A11, A13, A14, A15, A20, A24, A25, A26, A27, B16, B17, B18, HVY, H11, H13, H14, H15, H16, H17, H18, H20, H21, H24, H25, H26, H27, H28 BEARING, WASHER, THRU.....	1
16	PAHZZ	11862	8655619	UOC: AVY, A11, A13, A14, A15, A20, A24, A25, A26, A27, B16, B17, B18, HVY, H11, H13, H14, H15, H16, H17, H18, H20, H21, H24, H25, H26, H27, H28 DISK, CLUTCH.....	5
17	PAHZZ	89346	423298C1	UOC: AVY, A11, A13, A14, A15, A20, A24, A25, A26, A27, B16, B17, B18, HVY, H11, H13, H14, H15, H16, H17, H18, H20, H21, H24, H25, H26, H27, H28 DISK, CLUTCH .0915	5
18	PAHZZ	11862	8628202	UOC: BVY, B15, B20, B24, B25, C17 BEARING ASSEMBLY.....	1
19	PAHZZ	11862	8680917	UOC: BVY, B15, B20, B24, B25, C17 HOUSING PART, TRANSM	1
20	XAHZZ	11862	8661618	UOC: BVY, B15, B20, B24, B25, C17 HOUSING, FORWARD CLU	1
21	KFHZZ	11862	8675526	UOC: BVY, B15, B20, B24, B25, C17 .SEAL, INNER PART OF KIT P/N 8689989.	1
22	KFHZZ	11862	8677582	UOC: BVY, B15, B20, B24, B25, C17 SEAL, INNER PART OF KIT P/N 8689989	1
23	KFHZZ	11862	8677583	UOC: BVY, B15, B20, B24, B25, C17 SEAL, OUTER PART OF KIT P/N 8689989	1
24	PAHZZ	11862	8675508	UOC: BVY, B15, B20, B24, B25, C17 PISTON	1

SECTION II

TM 9-2320-280-24P-1

(1) ITEM NO	(2) SMR CODE	(3) CAGEC	(4) PART NUMBER	(5) DESCRIPTION AND USABLE ON CODES(UOC)	(6) QTY
25	PAHZZ	11862	8661764	UOC: BVY, B15, B20, B24, B25, C17 SPRING AND RETAINER.....	1
26	PAHZZ	11862	6884730	UOC: BVY, B15, B20, B24, B25, C17 RING, SNAP.....	1
27	PAHZZ	11862	8623112	UOC: BVY, B15, B20, B24, B25, C17 RING, RETAINING 6.24 OD X .062.....	1
28	PAHZZ	11862	8661837	UOC: BVY, B15, B20, B24, B25, C17 HUB.....	1
29	PAHZZ	11862	8624781	UOC: BVY, B15, B20, B24, B25, C17 BEARING, WASHER, THRU.....	1
30	PAHZZ	11862	8677091	UOC: BVY, B15, B20, B24, B25, C17 HUB, FORWARD CLUTCH.....	1
31	PAHZZ	11862	8624196	UOC: BVY, B15, B20, B24, B25, C17 BEARING, WASHER, THRU.....	1
32	PAHZZ	11862	8623849	UOC: BVY, B15, B20, B24, B25, C17 DISH, CLUTCH FLAT .0775.....	5
33	PAHZZ	11862	8655619	UOC: BVY, B15, B20, B24, B25, C17 DISK, CLUTCH PART OF KIT P/N 8689989.....	5
34	PAHZZ	11862	8680816	UOC: BVY, B15, B20, B24, B25, C17 PLATE, CLUTCH DISHED .054.....	1

END OF FIGURE

Section II.

TM 9-2320-280-24P-1
USE WITH BASIC AND A1 TRANSMISSION

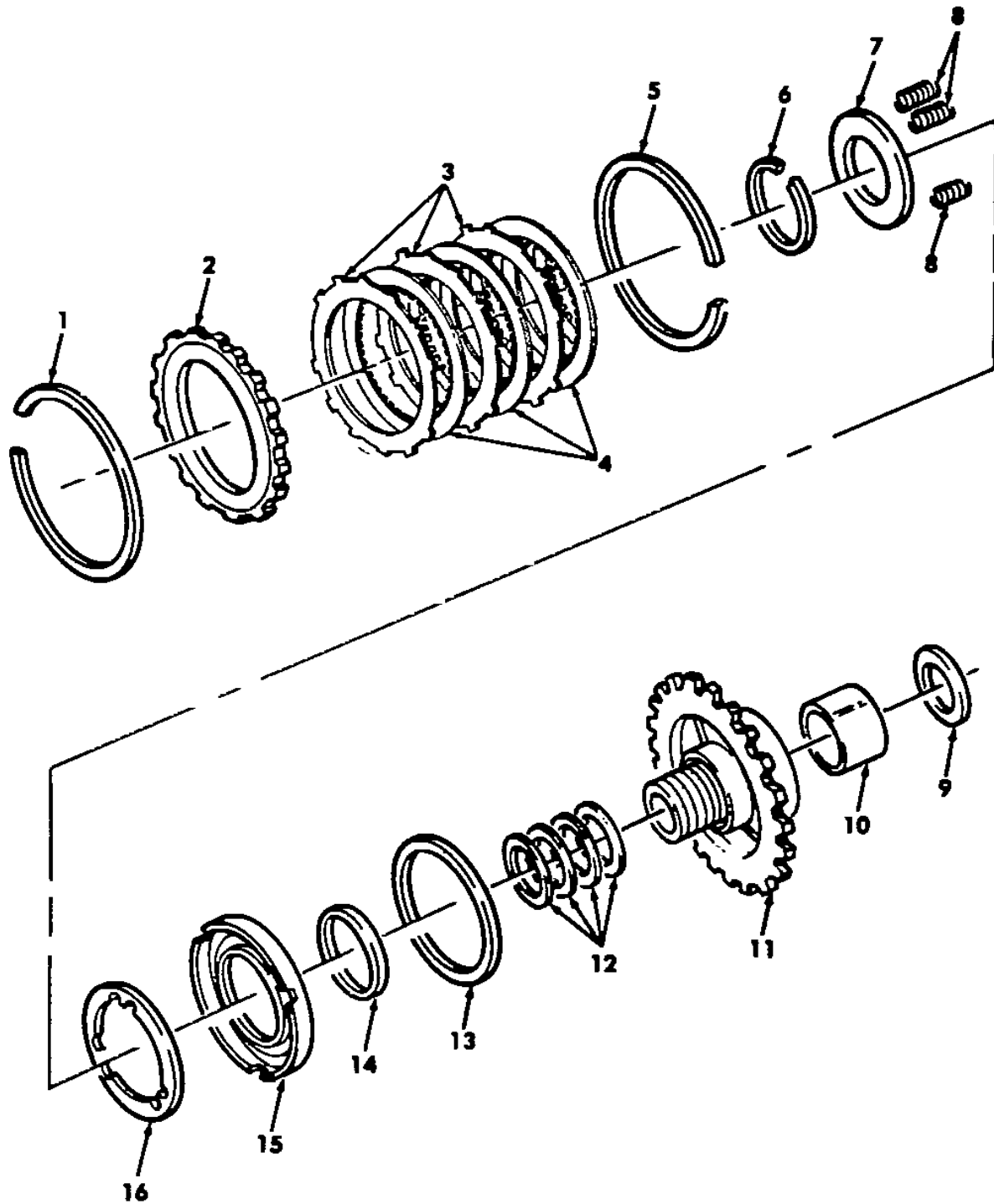

Figure 99. Intermediate Clutch and Center Support Assembly (Sheet 1 of 2).
(Applicable to P/N 12339146)

USE WITH A2 TRANSMISSION

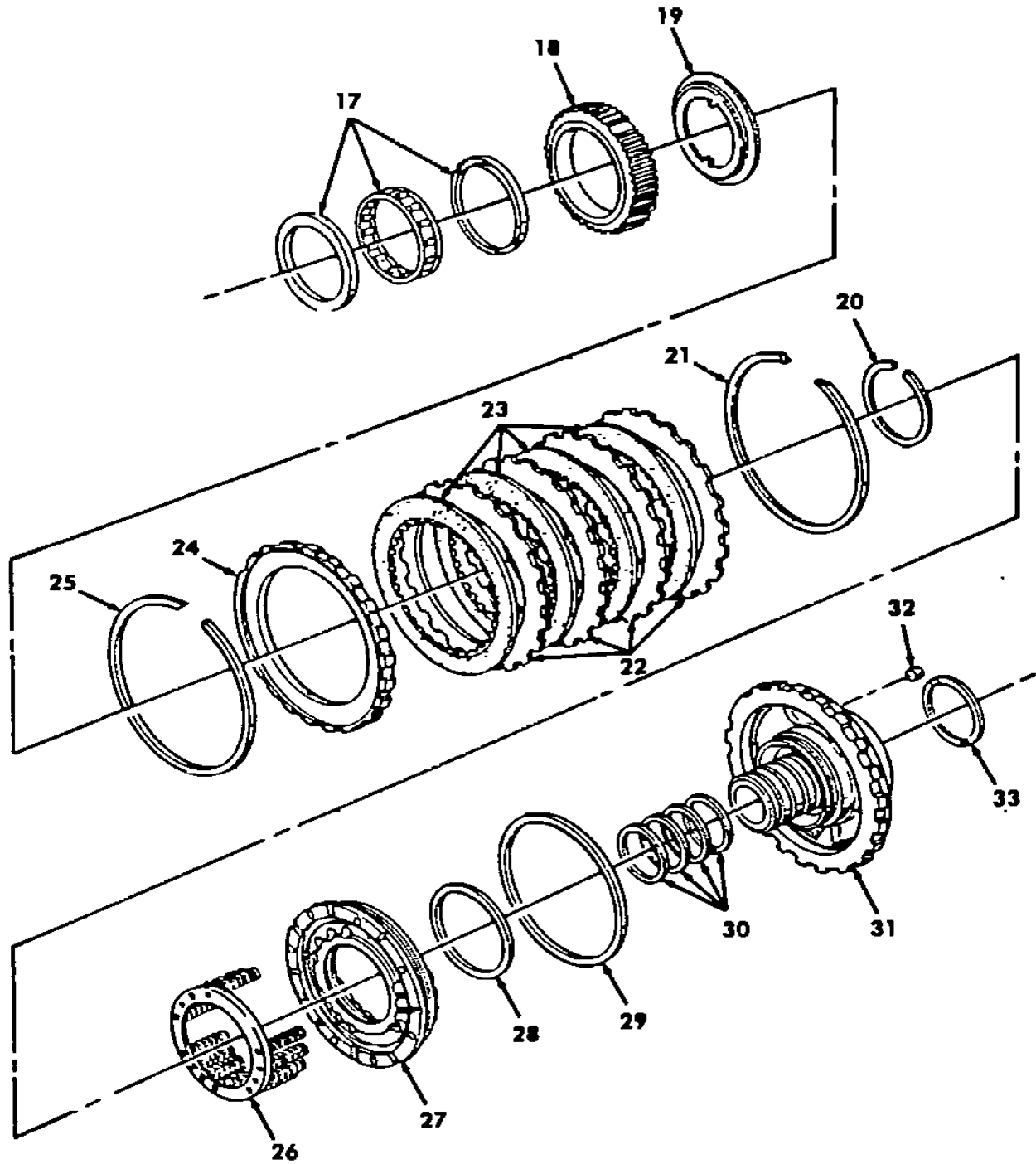

Figure 99. Intermediate Clutch and Center Support Assembly (Sheet 2 of 2).
(Applicable to P/N 24202329)

SECTION II

TM 9-2320-280-24P-1

(1) ITEM NO	(2) SMR CODE	(3) CAGEC	(4) PART NUMBER	(5) DESCRIPTION AND USABLE ON CODES(UOC)	(6) QTY
GROUP 0713 INTERMEDIATE CLUTCH					
FIG. 99 INTERMEDIATE CLUTCH AND CENTER SUPPORT ASSEMBLY					
1	PAHZZ	11862	8623149	RING, RETAINING..... UOC: AVY, A11, A13, A14, A15, A20, A24, A25, A26, A27, B16, B17, B18, HVY, H11, H13, H14, H15, H16, H17, H18, H20, H21, H24, H25, H26, H27, H28	1
2	PAHZZ	11862	8623152	DISK, CLUTCH..... UOC: AVY, A11, A13, A14, A15, A20, A24, A25, A26, A27, B16, B17, B18, HVY, H11, H13, H14, H15, H16, H17, H18, H20, H21, H24, H25, H26, H27, H28	1
3	PAHZZ	11862	8623151	DISK, CLUTCH..... UOC: AVY, A11, A13, A14, A15, A20, A24, A25, A26, A27, B16, B17, B18, HVY, H11, H13, H14, H15, H16, H17, H18, H28, H21, H24, H25, H26, H27, H28	3
4	PAHZZ	88044	AN960C11	WASHER, FLAT .099 UOC: AVY, A11, A13, A14, A15, A20, A24, A25, A26, A27, B16, B17, B18, HVY, H11, H13, H14, H15, H16, H17, H18, H20, H21, H24, H25, H26, H27, H28	3
5	PAHZZ	11862	8623437	RING, RETAINING..... UOC: AVY, A11, A13, A14, A15, A20, A24, A25, A26, A27, B16, B17, B18, HVY, H11, H13, H14, H15, H16, H17, H18, H20, H21, H24, H25, H26, H27, H28	1
6	PAHZZ	11862	8623153	RING, RETAINING..... UOC: AVY, A11, A13, A14, A15, A20, A24, A25, A26, A27, B16, B17, B18, HVY, H11, H13, H14, H15, H16, H17, H18, H20, H21, H24, H25, H25, H27, H28	1
7	PAHZZ	11862	8623146	DISK, CLUTCH..... UOC: AVY, A11, A13, A14, A15, A20, A24, A25, A26, A27, B16, B17, B18, HVY, H11, H13, H14, H15, H16, H17, H18, H20, H21, H24, H25, H26, H27, H28	1
8	PAHZZ	11862	8623145	SPRING, HELICAL, COMP UOC: AVY, A11, A13, A14, A15, A20, A24, A25, A26, A27, B16, B17, B18, HVY, H11, H13, H14, H15, H16, H17, H18, H20, H21, H24, H25, H26, H27, H28	3
9	PAHZZ	11862	8623211	BEARING, WASHER, THRU..... UOC: AVY, A11, A13, A14, A15, A20, A24, A25, A26, A27, B16, B17, B18, HVY, H11, H13, H14, H15, H16, H17, H18, H20, H21, H24, H25, H26, H27, H28	1
10	PAHZZ	11862	8623942	BUSHING, SLEEVE..... UOC: AVY, A11, A13, A14, A15, A20, A24, A25,	1

SECTION II

TM 9-2320-280-24P-1

(1) ITEM NO	(2) SMR CODE	(3) CAGEC	(4) PART NUMBER	(5) DESCRIPTION AND USABLE ON CODES(UOC)	(6) QTY
11	KFHZZ	11862	8626812	A26, A27, B16, B17, B18, HVY, H11, H13, H14, H15, H16, H17, H18, H20, H21, H24, H25, H26, H27, H28 SUPPORT WITH RACE PART OF KIT P/N 8625990	1
				UOC: AVY, A11, A13, A14, A15, A20, A24, A25, A26, A27, B16, B17, B18, HVY, H11, H13, H14, H15, H16, H17, H18, H20, H21, H24, H25, H26, H27, H28	
12	PAHZZ	11862	8626356	RETAINER, PACKING 2.065 O.D. PART OF KIT P/N 8629955	4
				UOC: AVY, A11, A13, A14, A15, A20, A24, A25, A26, A27, B16, B17, B18, HVY, H11, H13, H14, H15, H16, H17, H18, H20, H21, H24, H25, H26, H27, H28	
13	PAHZZ	11862	8627627	PACKING, PREFORMED PART OF KIT P/N 8629955	1
				UOC: AVY, A11, A13, A14, A15, A20, A24, A25, A26, A27, B16, B17, B18, HVY, H11, H13, H14, H15, H16, H17, H18, H20, H21, H24, H25, H26, H27, H28	
14	KFHZZ	11862	8623143	PACKING, PREFORMED PART OF KIT P/N 8629955	1
				UOC: AVY, A11, A13, A14, A15, A20, A24, A25, A26, A27, B16, B17, B18, HVY, H11, H13, H14, H15, H16, H17, H18, H20, H21, H24, H25, H26, H27, H28	
15	PAHZZ	11862	8627379	SEAL ASSEMBLY PART OF KIT P/N 8626938	1
				UOC: AVY, A11, A13, A14, A15, A20, A24, A25, A26, A27, B16, B17, B18, HVY, H11, H13, H14, H15, H16, H17, H18, H20, H21, H24, H25, H26, H27, H28	
16	PAHZZ	11862	8627385	CLUTCH SPRING GUIDE PART OF KIT P/N 8626938	1
				UOC: AVY, A11, A13, A14, A15, A20, A24, A25, A26, A27, B16, B17, B18, HVY, H11, H13, H14, H15, H16, H17, H18, H20, H21, H24, H25, H26, H27, H28	
17	PAHZZ	11862	8633173	SPRAG ASSEMBLY	1
				UOC: BVY, B15, B20, B24, B25, C17	
18	KFHZZ	11862	8675520	RACE, OUTER PART OF KIT P/N 8680915.....	1
				UOC: BVY, B15, B20, B24, B25, C17	
19	PAHZZ	11862	8627334	RETAINER PART OF KIT P/N 8680915.....	1
				UOC: BVY, B15, B20, B24, B25, C17	
20	PAHZZ	11862	8623153	RING, RETAINING.....	1
				UOC: BVY, B15, B20, B24, B25, C17	
21	PAHZZ	11862	8623437	RING, RETAINING.....	1
				UOC: BVY, B15, B20, B24, B25, C17	
22	PAHZZ	11862	8675522	PLATE.....	4
				UOC: BVY, B15, B20, B24, B25, C17	
23	PAHZZ	11862	8675521	PLATE ASSEMBLY PART OF KIT P/N	4

SECTION II

TM 9-2320-280-24P-1

(1) ITEM NO	(2) SMR CODE	(3) CAGEC	(4) PART NUMBER	(5) DESCRIPTION AND USABLE ON CODES(UOC)	(6) QTY
				8689989	
				UOC: BVY, B15, B20, B24, B25, C17	
24	PAHZZ	11862	8675519	PLATE.....	1
				UOC: BVY, B15, B20, B24, B25, C17	
25	PAHZZ	11862	8623149	RING, RETAINING.....	1
				UOC: BVY, B15, B20, B24, B25, C17	
26	PAHZZ	11862	8675518	SPRING AND RETAINER	1
				UOC: BVY, B15, B20, B24, B25, C17	
27	KFHZZ	11862	8661658	PISTON PART OF KIT P/N 8680914.....	1
				UOC: BVY, B15, B20, B24, B25, C17	
28	KFHZZ	11862	8675636	PACKING, PREFORMED PART OF KIT P/N 8623918 PART OF KIT P/N 8689989.....	1
				UOC: BVY, B15, B20, B24, B25, C17	
29	KFHZZ	11862	8675637	PACKING, PREFORMED PART OF KIT P/N 8623918 PART OF KIT P/N 8689989.....	1
				UOC: BVY, B15, B20, B24, B25, C17	
30	PAHZZ	11862	8675729	RING, OIL SEAL PART OF KIT P/N 8689988 PART OF KIT P/N 8689989.....	4
				UOC: BVY, B15, B20, B24, B25, C17	
31	KFHZZ	11862	8683075	SUPPORT WITH RACE PART OF KIT P/N 8680914	1
				UOC: BVY, B15, B20, B24, B25, C17	
32	PAHZZ	11862	8624209	PLUG, OR IF ICE PART OF KIT P/N 8680914	1
				UOC: BVY, B15, B20, B24, B25, C1 7	
33	PAHZZ	11862	8623211	BEARING, WASHER, THRU.....	1
				UOC: BVY, B15, B20, B24, B25, C17	

END OF FIGURE

24 — 25
and
26

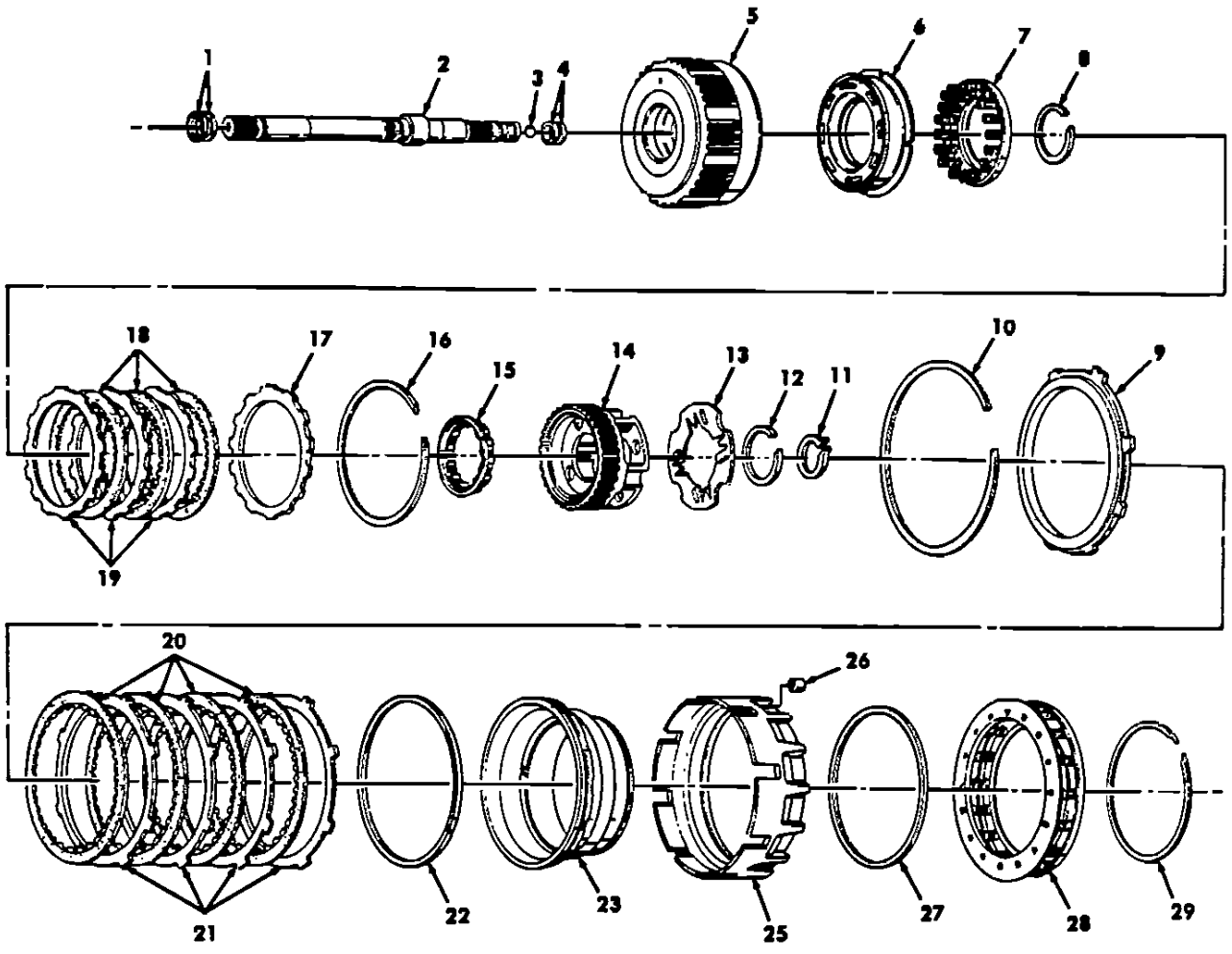

Figure 100. Overrun, Overdrive, and Fourth Clutch Assembly.
(Applicable to P/N 24202329)

SECTION II

TM9-2320-280-24P-1

(1) ITEM NO	(2) SMR CODE	(3) CAGEC	(4) PART NUMBER	(5) DESCRIPTION AND USABLE ON CODES(UOC)	(6) QTY
				GROUP 0713 INTERMEDIATE CLUTCH FIG. 100 OVERRUN, OVERDRIVE, AND FOURTH CLUTCH ASSEMBLY	
1	PAHZZ	11862	8661894	RING, OIL SEAL PART OF KIT P/N 8689989	2
				UOC: BVY,B15,B20,B24,B25,C17	
2	KFHZZ	11862	24200128	SHAFT ASSEMBLY TURB PART OF KIT P/N 8680918	1
				UOC: BVY,B15,B20,B24,B25,C17	
3	PAHZZ	11862	453571	BALL, BEARING .28	2
				UOC: BVY,B15,B20,B24,B25,C17	
4	PAHZZ	11862	8661893	RING, OIL SEAL PART OF KIT P/N 8689989	2
				UOC: BVY,B15,B20,B24,B25,C17	
5	PAHZZ	11862	8680918	HOUSING PART, TRANSM PART OF KIT P/N 8680918	1
				UOC: BVY,B15,B20,B24,B25,C17	
6	PAHZZ	11862	8661567	CARRIER, ASSEMBLY, TR	1
				UOC: BVY,B15,B20,B24,B25,C17	
7	PAHZZ	11862	8661629	SPRING AND RETAINER	1
				UOC: BVY,B15,B20,B24,B25,C17	
8	PAHZZ	11862	8661568	RING, RETAINING.....	1
				UOC: BVY,B15,B20,B24,B25,C17	
9	PAHZZ	11862	8661582	DISK, CLUTCH.....	1
				UOC: BVY,B15,B20,B24,B25,C17	
10	PAHZZ	11862	8677887	RING, RETAINING.....	1
				UOC: BVY,B15,B20,B24,B25,C17	
11	PAHZZ	11862	8675523	RING, RETAINING.....	1
				UOC: BVY,B15,B20,B24,B25,C17	
12	PAHZZ	11862	8679439	RING, RETAINING.....	1
				UOC: BVY,B15,B20,B24,B25,C17	
13	PAHZZ	11862	8661623	RETAINER.....	1
				UOC: BVY,B15,B20,B24,B25,C17	
14	KFHZZ	11862	8685096	CARRIER COMPLETE PART OF KIT P/N 8680918	1
				UOC: BVY,B15,B20,B24,B25,C17	
15	PAHZZ	11862	930678	RETAINER AND ROLLER.....	1
				UOC: BVY,B15,B20,B24,B25,C17	
16	PAHZZ	11862	8661572	RING, RETAINING.....	1
				UOC: BVY,B15,B20,B24,B25,C17	
17	PAHZZ	11862	8681449	PLATE.....	1
				UOC: BVY,B15,B20,B24,B25,C17	
18	PAHZZ	11862	8661571	PRESSURE PLATE ASSE PART OF KIT P/N 8689989	3
				UOC: BVY,B15,B20,B24,B25,C17	
19	PAHZZ	11862	8661569	DISK, CLUTCH.....	3
				UOC: BVY,B15,B20,B24,B25,C17	
20	PAHZZ	11862	8682802	DISK, CLUTCH PART OF KIT P/N 8689989.....	4
				UOC: BVY,B15,B20,B24,B25,C17	
21	PAHZZ	11862	8661579	PRESSURE PLATE ASSE	

SECTION II

TM9-2320-280-24P-1

(1) ITEM NO	(2) SMR CODE	(3) CAGEC	(4) PART NUMBER	(5) DESCRIPTION AND USABLE ON CODES(UOC)	(6) QTY
22	PAHZZ	11862	8661587	UOC: BVY,B15,B17,B20,B24,B25 PACKING, PREFORMED PART OF KIT P/N 8689989	1
23	PAHZZ	11862	8661271	UOC: BVY,B15,B20,B24,B25,C17 PISTON	1
24	PAHZZ	11862	24200789	UOC: BVY,B15,B20,B24,B25,C17 HOUSING ASSEMBLY.....	1
25	XAHZZ	11862	8686123	UOC: BVY,B15,B20,B24,B25,C17 •HOUSING PART, TRANSM.....	1
26	PAHZZ	11862	8624209	UOC: BVY,B15,B20,B24,B25,C17 •PLUG, VENT	1
27	PAHZZ	11862	8661586	UOC: BVY,B15,B20,B24,B25,C17 PACKING, PREFORMED PART OF KIT P/N 8689989	1
28	PAHZZ	11862	8661577	UOC: BVY,B15,B20,B24,B25,C17 HOUSING PART, TRANSM	1
29	PAHZZ	11862	8661578	UOC: BVY,B15,B20,B24,B25,C17 RING, SNAP.....	1
				UOC: BVY,B15,B20,B24,B25,C17	

END OF FIGURE

Section II.

TM 9-2320-280-24P 1

11—

12 thru 14

USE WITH BASIC AND A1 TRANSMISSION

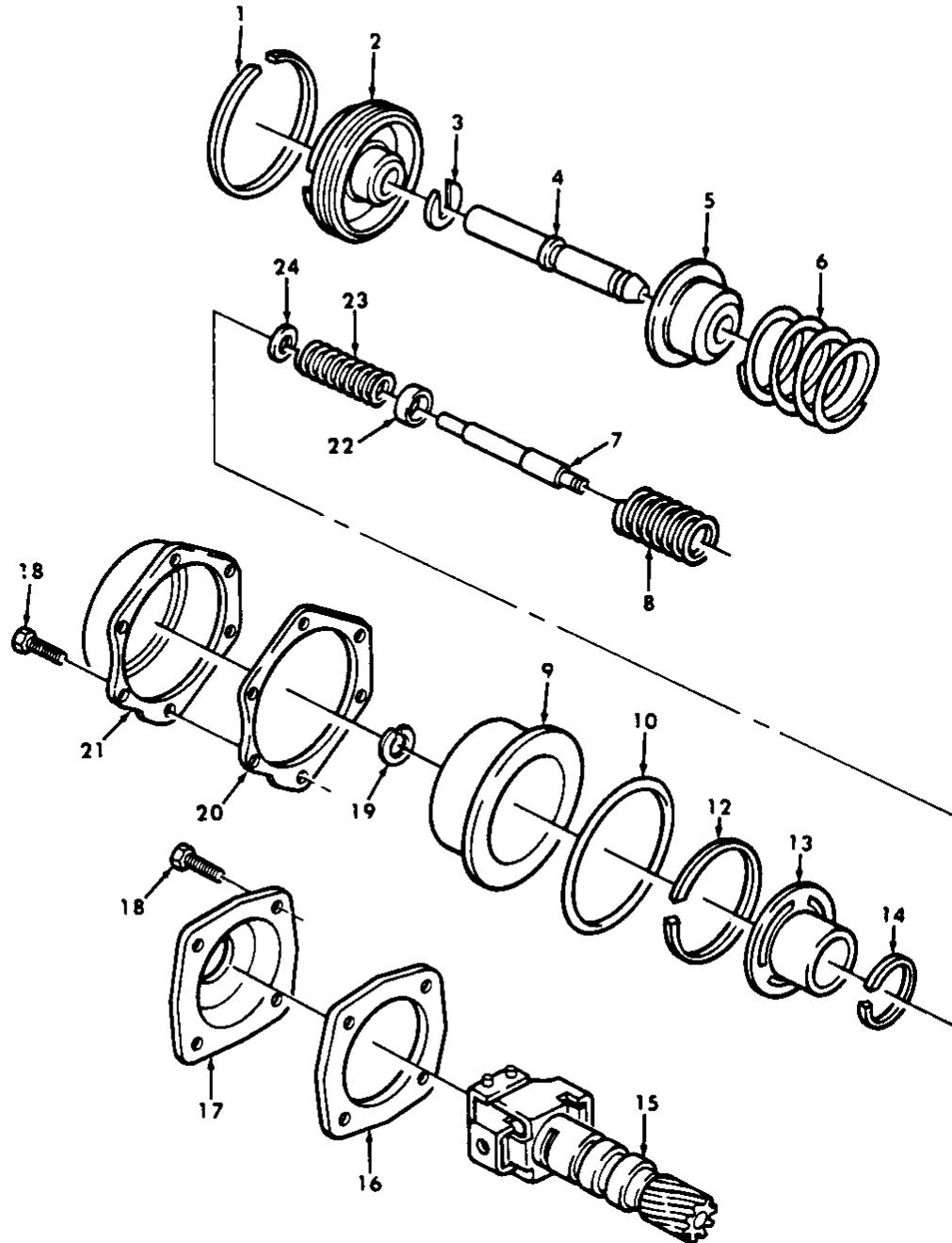

Figure 101. Front Servo, Rear Servo, and Governor Assembly
(Applicable to P/N 12339146) (Sheet 1 of 2).

USE WITH A2 TRANSMISSION

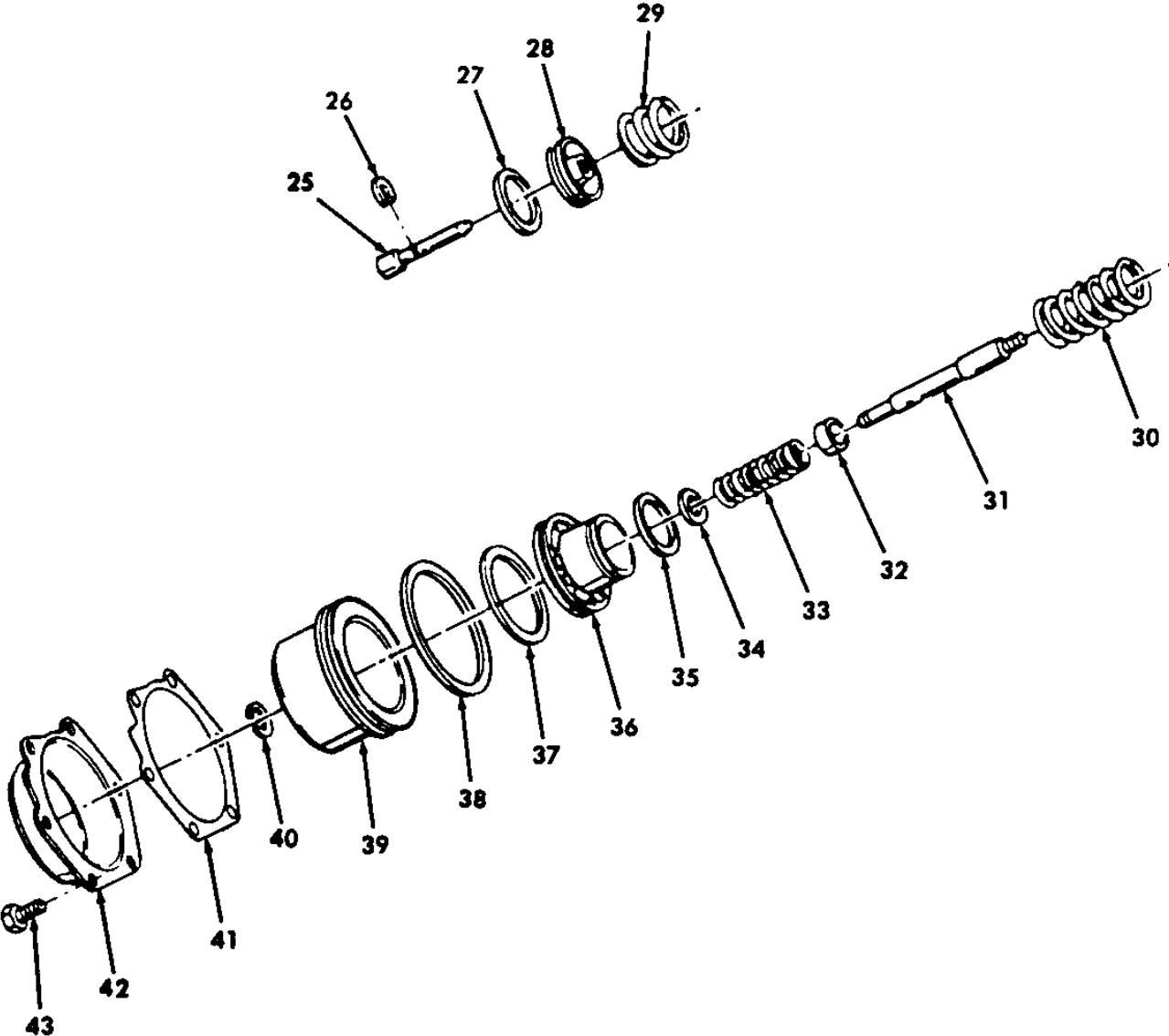

Figure 101. Front Servo, Rear Servo, and Governor Assembly
(Applicable to P/N 24202329) (Sheet 2 of 2).

SECTION II

TM9-2320-280-24P-1

(1) ITEM NO	(2) SMR CODE	(3) CAGEC	(4) PART NUMBER	(5) DESCRIPTION AND USABLE ON CODES(UOC)	(6) QTY
GROUP 0714 SERVO UNIT					
FIG. 101 FRONT SERVO, REAR SERVO, AND GOVERNOR ASSEMBLY					
1	PAHZZ	11862	8623131	SEAL RING, METAL FRONT UOC: AVY,A11,A13,A14,A15,A20,A24,A25, A26,A27,B16,B17,B18,HVY,H11,H13,H14, H15, H16,H17,H18,H20,H21,H24,H25,H26,H27,H28	1
2	PAHZZ	11862	8626878	PISTON, LINEAR ACTUA FRONT UOC: AVY,A11,A13,A14,A15,A20,A24,A25, A26,A27,B16,B17,B18,HVY,H11,H13,H14, H15, H16,H17,H18,H20,H21,H24,H25,H26,H27,H28	1
3	PAHZZ	11862	8626884	WASHER, SLOTTED FRONT UOC: AVY,A11,A13,A14,A15,A20,A24,A25, A26,A27,B16,B17,B18,HVY,H11,H13,H14, H15, H16,H17,H18,H20,H21,H24,H25,H26,H27,H28	1
4	PAHZZ	11862	8626879	PIN, GROOVED, HEADLES FRONT UOC: AVY,A11,A13,A14,A15,A20,A24,A25, A26,A27,B16,B17,B18,HVY,H11,H13,H14, H15,H16,H17,H18,H20,H21,H24,H25,H26, H27,H28	1
5	PAHZZ	11862	8626881	RETAINER, HELICAL CO FRONT UOC: AVY,A11,A13,A14,A15,A20,A24,A25, A26,A27,B16,B17,B18,HVY,H11,H13,H14, H15,H16,H17,H18,H20,H21,H24,H25,H26, H27,H28	1
6	PAHZZ	11862	8623489	SPRING, HELICAL, COMP FRONT UOC: AVY,A11,A13,A14,A15,A20,A24,A25, A26,A27,B16,B17,B18,HVY,H11,H13,H14, H15,H16,H17,H18,H20,H21,H24,H25,H26, H27,H28	1
7	PAHZZ	11862	8624140	PIN, SHOULDER, HEADLE REAR, 2 RINGS UOC: AVY,A11,A13,A14,A15,A20,A24,A25, A26,A27,B16,B17,B18,HVY,H11,H13,H14, H15,H16,H17,H18,H20,H21,H24,H25,H26, H27,H28	1
7	PAHZZ	11862	8624141	PIN, SHOULDER, HEADLE REAR, 3 RINGS UOC: AVY,A11,A13,A14,A15,A20,A24,A25, A26,A27,B16,B17,B18,HVY,H11,H13,H14, H15,H16,H17,H18,H20,H21,H24,H25,H26, H27,H28	1
7	PAHZZ	11862	8627192	PIN, SHOULDER, HEADLE REAR, 1 WIDE AND 1 NARROW RING..... UOC: AVY,A11,A13,A14,A15,A20,A24,A25, A26,A27,B16,B17,B18,HVY,H11,H13,H14, H15,H16,H17,H18,H20,H21,H24,H25,H26, H27,H28	1
7	PAHZZ	11862	8627193	PIN, SHOULDER, HEADLE REAR, PLAIN	1

SECTION II

TM9-2320-280-24P-1

(1) ITEM NO	(2) SMR CODE	(3) CAGEC	(4) PART NUMBER	(5) DESCRIPTION AND USABLE ON CODES(UOC)	(6) QTY
7	PAHZZ	11862	8627194	UOC: AVY,A11,A13,A14,A15,A20,A24,A25, A26,A27,B16,B17,B18,HVY,H11,H13,H14,H15, H16,H17,H18,H20,H21,H24,H25,H26,H27,H28 PIN, SHOULDER, HEADLE REAR, 1 NARROW AND 1 WIDE RING	1
7	PAHZZ	11862	8627195	UOC: AVY,A11,A13,A14,A15,A20,A24,A25 A26,A27,B16,B17,B18,HVY,H11,H13,H14,H15, H16,H17,H18,H20,H21,H24,H25,H26,H27,H28 PIN, SHOULDER, HEADLE REAR, 2 WIDE RINGS	1
8	PAHZZ	11862	8624256	UOC: AVY,A11,A13,A14,A15,A20,A24,A25, A26,A27,B16,B17,B18,HVY,H11,H13,H14, H15,H16,H17,H18,H20,H21,H24,H25,H26, H27,H28 SPRING, HELICAL, COMP REAR	1
9	PFHZZ	11862	8624138	UOC: AVY,A11,A13,A14,A15,A20,A24,A25, A26,A27,B16,B17,B18,HVY,H11,H13,H14, H15,H16,H17,H18,H20,H21,H24,H25,H26, H27,H28 PISTON, LINEAR ACTUA REAR	1
10	PAHZZ	11862	8623430	UOC: AVY,A11,A13,A14,A15,A20,A24,A25, A26,A27,B16,B17,B18,HVY,H11,H13,H14, H15,H16,H17,H18,H20,H21,H24,H25,H26, H27,H28 GASKET REAR PART OF KIT P/N 8623922 PART OF KIT P/N 8629955	1
11	PAHHH	11862	8626902	UOC: AVY,A11,A13,A14,A15,A20,A24,A25, A26,A27,B16,B17,B18,HVY,H11,H13,H14, H15,H16,H17,H18,H20,H21,H24,H25,H26, H27,H28 PISTON AND RING ASY REAR	1
12	PAHZZ	11862	8623671	UOC: AVY,A11,A13,A14,A15,A20,A24,A25, A26,A27,B16,B17,B18,HVY,H11,H13,H14, H15,H16,H17,H18,H20,H21,H24,H25,H26, H27,H28 •SEAL REAR.....	1
13	XAHZZ	11862	8727200	UOC: AVY,A11,A13,A14,A15,A20,A24,A25, A26,A27,B16,B17,B18,HVY,H11,H13,H14, H15,H16,H17,H18 ,H20,H21,H24,H25,H26, H27,H28 •PISTON REAR	1
14	PAHZZ	11862	8627153	UOC: AVY,A11,A13,A14,A15,A20,A24,A25, A26,A27,B16,B17,B18,HVY,H11,H13,H14, H15,H16,H17,H18,H20,H21,H24,H25,H26, H27,H28 •RING, WIPER REAR	1

SECTION II

TM9-2320-280-24P-1

(1) ITEM NO	(2) SMR CODE	(3) CAGEC	(4) PART NUMBER	(5) DESCRIPTION AND USABLE ON CODES(UOC)	(6) QTY
15	PAFZZ	11862	8679975	TRANSMISSION GOVERN..... UOC: AVY,A11,A13,A14,A15,A20,A24,A25, A26,A27,B16,B17,B18,HVY,H11,H13,H14,H15, H16,H17,H18,H20,H21,H24,H25,H26,H27,H28	1
16	PAFZZ	11862	8623263	GASKET UOC: AVY,A11,A13,A14,A15,A20,A24,A25, A26,A27,B16,B17,B18,HVY,H11,H13,H14,H15, H16,H17,H18,H20,H21,H24,H25,H26,H27,H28	1
17	PAFZZ	11862	8623262	COVER, GOVERNOR, TRAN UOC: AVY,A11,A13,A14,A15,A20,A24,A25, A26,A27,B16,B17,B18,HVY,H11,H13,H14,H15, H16,H17,H18,H20,H21,H24,H25,H26,H27,H28	1
18	PAFZZ	80204	B1821BH031C075N	BOLT, MACHINE 5/16-18 X 3/4 UOC: AVY,A11,A13,A14,A15,A20,A24,A25, A26,A27,B16,B17,B18,HVY,H11,H13,H14, H15,H16,H17,H18,H20,H21,H24,H25,H26, H27,H28	10
19	PAHZZ	96906	MS16633-1031	RING, RETAINING REAR..... UOC: AVY,A11,A13,A14,A15,A20,A24,A25, A26,A27,B16,B17,B18,HVY,H11,H13,H14, H15,H16,H17,H18,H20,H21,H24,H25,H26, H27,H28	1
20	PAHZZ	11862	8623174	GASKET REAR PART OF KIT P/N 8623922 PART OF KIT P/N 8629955 UOC: AVY,A11,A13,A14,A15,A20,A24,A25, A26,A27,B16,B17,B18,HVY,H11,H13,H14, H15,H16,H17,H18,H20,H21,H24,H25,H26, H27,H28	1
21	PAHZZ	11862	8624136	COVER, ACCESS REAR UOC: AVY,A11,A13,A14,A15,A20,A24,A25, A26,A27,B16,B17,B18,HVY,H11,H13,H14, H15,H16,H17,H18,H20 ,H21 ,H24 ,H25,H26, H27,H28	1
22	PAHZZ	11862	8623664	SEAT, HELICAL COMPRE REAR UOC: AVY,A11,A13,A14,A15,A20,A24,A25, A26,A27,B16,B17,B18,HVY,H11,H13,H14, H15,H16,H17,H18,H20,H21,H24,H25,H26,	1
23	PAHZZ	11862	8623666	SPRING, HELICAL, COMP REAR UOC: AVY,A11,A13,A14,A15,A20,A24,A25, A26,A27,B16,B17,B18,HVY,H11,H13,H14, H15,H16,H17,H18,H20,H21,H24,H25,H26,	1
24	PAHZZ	11862	8623744	WASHER, FLAT REAR UOC: AVY,A11,A13,A14,A15,A20,A24,A25, A26,A27,B16,B17,B18,HVY,H11,H13,H14, H15,H16,H17,H18,H20,H21,H24,H25,H26, H27,H28	1
25	PAHZZ	11862	8661808	PIN	1

SECTION II

TM9-2320-280-24P-1

(1) ITEM NO	(2) SMR CODE	(3) CAGEC	(4) PART NUMBER	(5) DESCRIPTION AND USABLE ON CODES(UOC)	(6) QTY
26	PAHZZ	11862	8626884	UOC: BVY,B15,B20,B24,B25,C17 WASHER, SLOTTED.....	1
27	PAHZZ	11862	8626423	UOC: BVY,B15,B20,B24,B25,C17 RING, RETAINING PART of KIT P/N 8689989	1
28	PAHZZ	11862	8678537	UOC: BVY,B15,B20,B24,B25,C17 PISTON	1
29	PAHZZ	11862	8623489	UOC: BVY,B15,B20,B24,B25,C17 SPRING, HELICAL, COMP	1
30	PAHZZ	11862	8624391	UOC: BVY,B15,B20,B24,B25,C17 SPRING	1
31	PAHZZ	11862	8624139	UOC: BVY,B15,B20,B24,B25,C17 PIN 3.300-3.306, #1	1
31	PAHZZ	11862	8624140	UOC: BVY,B15,B20,B24,B25,C17 PIN, SHOULDER, HEADLE 3.356-3.362, #3	1
31	PAHZZ	11862	8624141	UOC: BVY,B15,B20,B24,B25,C17 PIN, SHOULDER, HEADLE 3.412-3.418, #5	1
31	PAHZZ	11862	8627192	UOC: BVY,B15,B20,B24,B25,C17 PIN, SHOULDER, HEADLE 3.328-3.334, #2	1
31	PAHZZ	11862	8627193	UOC: BVY,B15,B20,B24,B25,C17 PIN, SHOULDER, HEADLE 3.384-3.390, #4	1
31	PAHZZ	11862	8627194	UOC: BVY,B15,B20,B24,B25,C17 PIN, SHOULDER, HEADLE 3.440-3.446, #6	1
31	PAHZZ	11862	8627195	UOC: BVY,B15,B20,B24,B25,C17 PIN, SHOULDER, HEADLE 3.468-3.474, #7	1
32	PAHZZ	11862	8623664	UOC: BVY,B15,B20,B24,B25,C17 SEAT, HELICAL COMPRE	1
33	PAHZZ	11862	8623666	UOC: BVY,B15,B20,B24,B25,C17 SPRING, HELICAL, COMP	1
34	PAHZZ	11862	8623744	UOC: BVY,B15,B20,B24,B25,C17 WASHER, FLAT	1
35	PAHZZ	11862	8623430	UOC: BVY,B15,B20,B24,B25,C17 GASKET PART OF KIT P/N 8689988 PART OF KIT P/N 8689989	1
36	KFHZZ	11862	8678292	UOC: BVY,B15,B20,B24,B25,C17 PISTON PART OF KIT P/N 8626902	1
37	KFHZZ	11862	8678294	UOC: BVY,B15,B20,B24,B25,C17 RING, OIL SEAL ACCUM PART OF KIT P/N 8626902	1
38	KFHZZ	11862	8661890	UOC: BVY,B15,B20,B24,B25,C17 RING, OIL SEAL ACCUM PART OF KIT P/N 8626902	1
39	PAHZZ	11862	8624138	UOC: BVY, B15,B20,B24,B25,C17 PISTON, LINEAR ACTUA	1
40	PAHZZ	11862	9413523	UOC: BVY,B15,B20,B24,B25,C17 RING, RETAINING.....	1
41	PAHZZ	11862	8675728	UOC: BVY,B15,B20,B24,B25,C17 GASKET PART OF KIT P/N 8689988 PART OF KIT P/N 8689989	1
42	PAHZZ	11862	8682215	UOC: BVY,B15,B20,B24,B25,C17 COVER.....	1

SECTION II

TM9-2320-280-24P-1

(1)	(2)	(3)	(4)	(5)	(6)
ITEM	SMR		PART		
NO	CODE	CAGEC	NUMBER	DESCRIPTION AND USABLE ON CODES(UOC)	QTY
43	PAHZZ	11862	8676000	BOLT..... UOC: BVY,B15,B20,B24,B25,C17	6

END OF FIGURE

USE WITH BASIC AND A1 VEHICLES

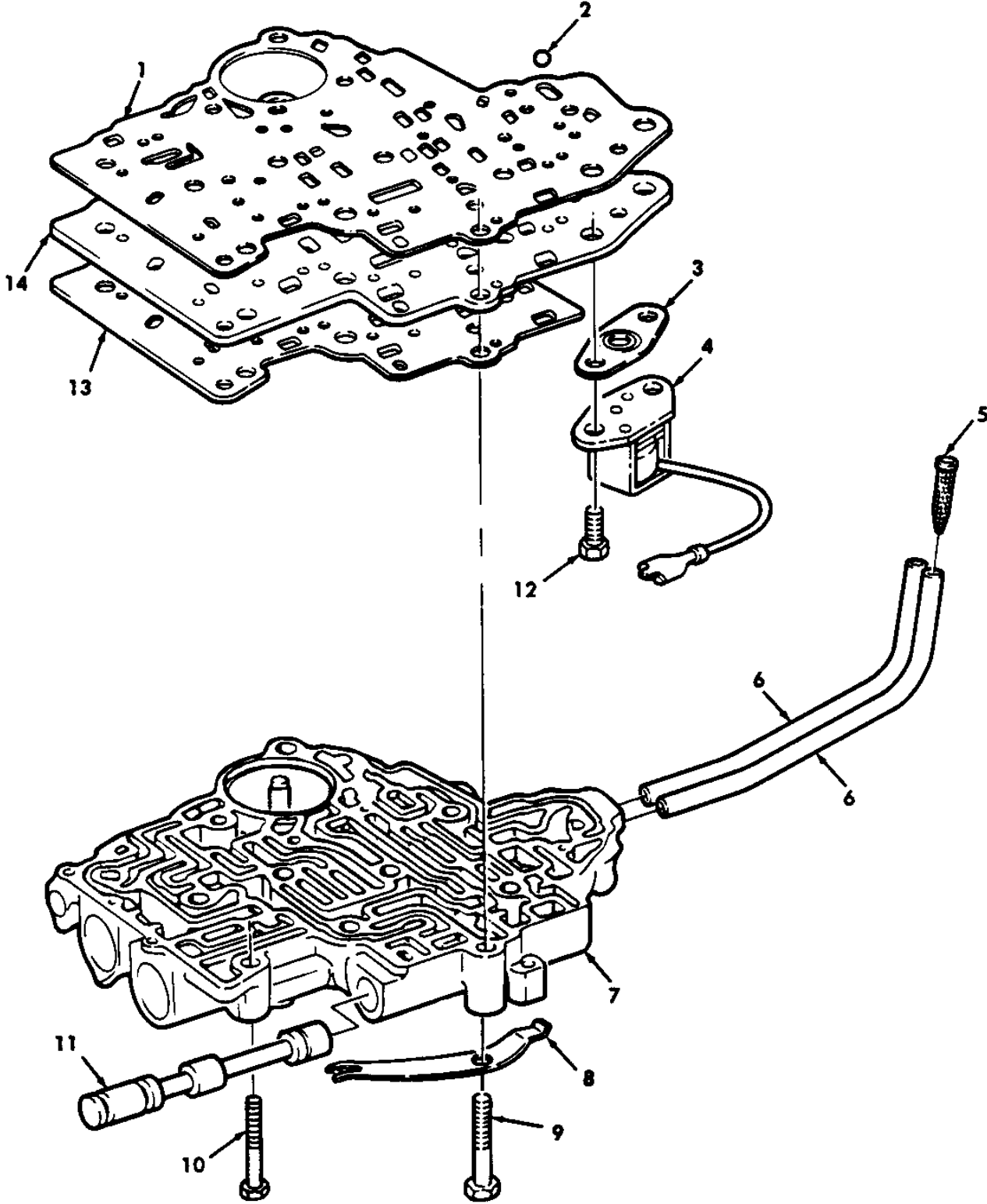

Figure 102. Control Valve and Related Parts (Sheet 1 of 2).

USE WITH A2 VEHICLES

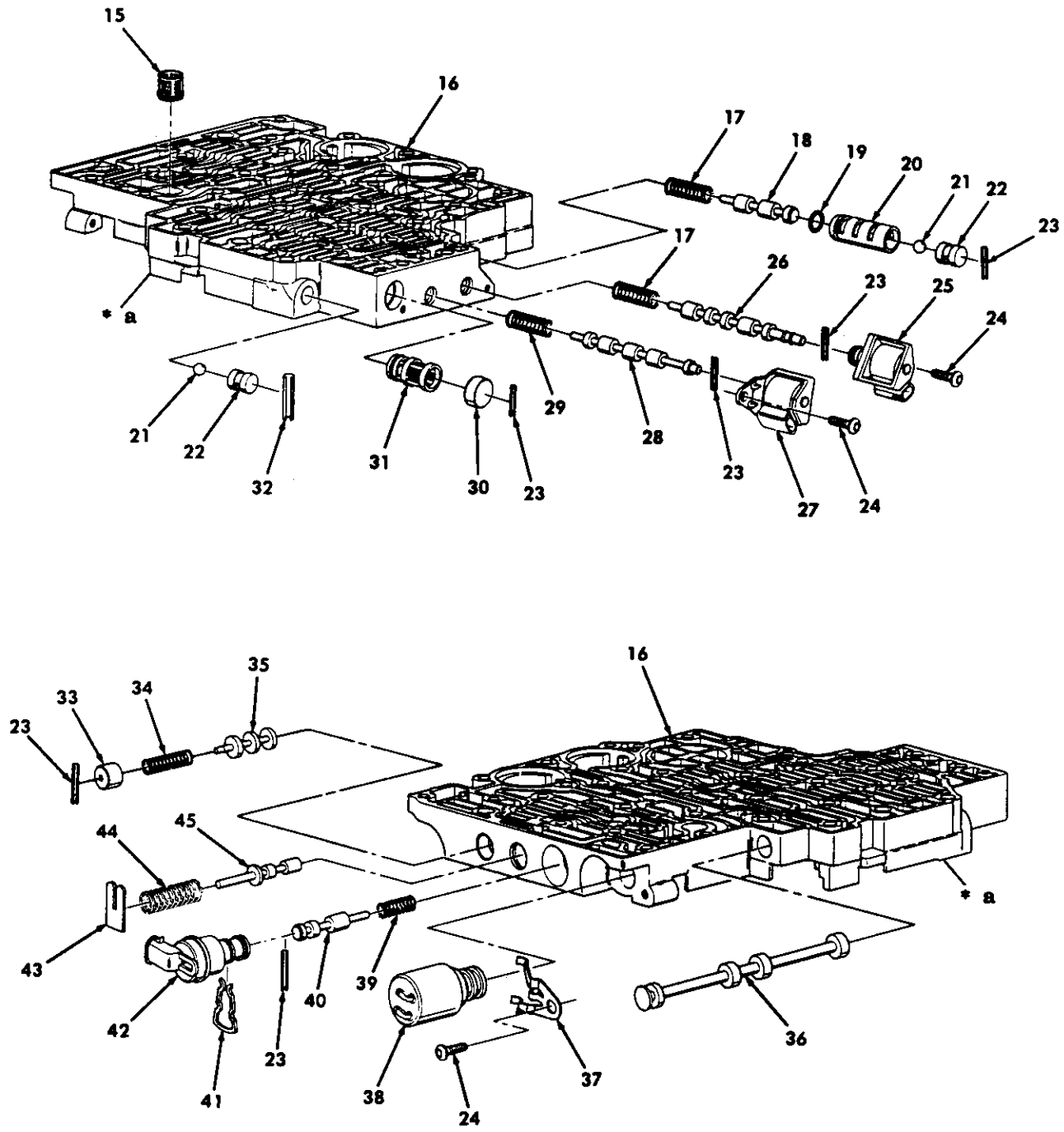

Figure 102. Control Valve and Related Parts (Sheet 2 of 2).

SECTION II

TM9-2320-280-24P-1

(1) ITEM NO	(2) SMR CODE	(3) CAGEC	(4) PART NUMBER	(5) DESCRIPTION AND USABLE ON CODES(UOC)	(6) QTY
GROUP 0714 SERVO ASSEMBLY					
FIG. 102 CONTROL VALVE AND RELATED PARTS					
1	PAHZZ	11862	8670393	GASKET UOC: AVY,A11,A13,A14,A15,A20,A24,A25, A26,A27,B16,B17,B18,HVY,H11,H13,H14,H15, H16,H17,H18,H20,H21,H24,H25,H26,H27,H28	1
2	PAHZZ	96906	MS19061-20007	BALL BEARING .25 DIA UOC: AVY,A11,A13,A14,A15,A20,A24,A25, A26,A27,B16,B17,B18,HVY,H11,H13,H14,H15, H16,H17,H18,H20,H21,H24,H25,H26,H27,H28	6
3	PAFZZ	11862	8623741	GASKET UOC: AVY,A11,A13,A14,A15,A20,A24,A25, A26,A27,B16,B17,B18,HVY,H11,H13,H14, H15,H16,H17,H18,H20,H21,H24,H25,H26, H27,H28	1
4	PAFZZ	34623	5572142	SOLENOID, ELECTRICAL UOC: AVY,A11,A13,A14,A15,A20,A24,A25, A26,A27,B16,B17,B18,HVY,H11,H13,H14, H15,H16,H17,H13,H20,H21,H24,H25,H26, H27,H28	1
5	PAHZZ	11862	8627509	STRAINER ELEMENT, SE..... UOC: AVY,A11,A13,A14,A15,A20,A24,A25, A26,A27,B16,B17,B13,HVY,H11,H13,H14, H15,H16,H17,H18,H20,H21,H24,H25,H26, H27,H28	1
6	PAHZZ	11862	8623157	TUBE, BENT, METALLIC..... UOC: AVY,A11,A13,A14,A15,A20,A24,A25, A26,A27,B16,B17,B18,HVY,H11,H13,H14, H15,H16,H17,H18,H20,H21,H24,H25,H26, H27,H28	2
7	PAHHH	72590	8655027	VALVE ASSEMBLY, TRAN UOC: AVY,A11,A13,A14,A15,A20,A24,A25, A26,A27,B16,B17,B18,HVY,H11,H13,H14, H15,H16,H17,H18,H20,H21 ,H24 ,H25 ,H26, H27,H28	1
8	PAHZZ	11862	8625773	ROLLER AND SPRING A..... UOC: AVY,A11,A13,A14,A15,A20,A24,A25, A26,A27,B16,B17,B18,HVY,H11,H13,H14, H15,H16,H17,H18,H20,H21,H24,H25,H26, H27,H28	1
9	PAHZZ	11862	108597	BOLT, MACHINE 5/16-18 X 1.875..... UOC: AVY,A11,A13,A14,A15,A20,A24,A25, A26,A27,B15,B17,B18,HVY,H11,H13,H14, H15,H16,H17,H18,H20,H21,H24,H25,H26, H27,H28	8
10	PAHZZ	24617	179802	BOLT,MACHINE 1/4-20 X 1.62..... UOC: AVY,A11,A13,A14,A15,A20,A24,A25,	3

SECTION II

TM9-2320-280-24P-1

(1) ITEM NO	(2) SMR CODE	(3) CAGEC	(4) PART NUMBER	(5) DESCRIPTION AND USABLE ON CODES(UOC)	(6) QTY
11	PAHZZ	11862	8623592	A26,A27,B16,B17,B18,HVY,H11,H13,H14,H15, H16,H17,H18,H20,H21,H24,H25,H26,H27,H28 VALVE, LINEAR, DIRECT	1
				UOC: AVY,A11,A13,A14,A15,A20,A24,A25, A26,A27,B16,B17,B18,HVY,H11,H13,H14,H15, H16,H17,H18,H20,H21,H24,H25,H26,H27,H28	
12	PAFZZ	96906	MS90725-5	SCREW, CAP, HEXAGON H 1/4-20 X 5/8	2
				UOC: AVY,A11,A13,A14,A15,A20,A24,A25, A26,A27,B16,B17,B18,HVY,H11,H13,H14,H15, H16,H17,H18,H20,H21,H24,H25,H26,H27,H28	
13	PAHZZ	11862	8623561	GASKET	1
				UOC: AVY,A11,A13,A14,A15,A20,A24,A25, A26,A27,B16,B17,B18,HVY,H11,H13,H14, H15,H16,H17,H18,H20,H21,H24,H25,H26, H27,H28	
14	PAHZZ	11862	8629796	PLATE, SPACER, VALVE.....	1
				UOC: AVY,A11,A13,A14,A15,A20,A24,A25, A26,A27,B16,B17,B18,HVY,H11,H13,H14, H15,H16,H17,H18,H20,H21,H24,H25,H26, H27,H28	
15	PAHZZ	11862	8684218	FILTER, FORCE FEED PART OF KIT P/N 8689988 PART OF KIT P/N 8689989	1
				UOC: BVY,B15,B20,B24,B25,C17	
16	XAHZZ	11862	8684211	BODY, CONTROL VALVE	1
				UOC: BVY,B15,B20,B24,B25,C17	
17	PAHZZ	11862	8661891	SPRING	2
				UOC: BVY,B15,B20,B24,B25,C17	
18	XAHZZ	11862	8661801	VALVE.....	1
				UOC: BVY,B15,B20,B24,B25,C17	
19	PAHZZ	11862	8642581	PACKING, PREFORMED	1
				UOC: BVY,B15,B20,B24,B25,C17	
20	XAHZZ	11862	8675732	BUSHING.....	1
				UOC: BVY,B15,B20,B24,B25,C17	
21	PAHZZ	11862	147500	BALL .375 DIA	2
				UOC: BVY,B15,B20,B24,B25,C17	
22	PAHZZ	11862	8661835	PLUG.....	2
				UOC: BVY,B15,B20,B24,B25,C17	
23	PAHZZ	11862	8675535	PIN	6
				UOC: BVY,B15,B20,B24,B25,C17	
24	PAHZZ	11862	8675639	BOLT.....	3
				UOC: BVY,B15,B20,B24,B25,C17	
25	PAHZZ	11862	8683082	SOLENOID SHIFT, 2-3	1
				UOC: BVY,B15,B20,B24,B25,C17	
26	XAHZZ	11862	8661804	VALVE, SHIFT	1
				UOC: BVY,B15,B20,B24,B25,C17	
27	PAHZZ	11862	8683081	SOLENOID.....	1
				UOC: BVY,B15,B20,B24,B25,C17	
28	XAHZZ	11862	8661805	VALVE.....	1
				UOC: BVY,B15,B20,B24,B25,C17	

SECTION II

TM9-2320-280-24P-1

(1) ITEM NO	(2) SMR CODE	(3) CAGEC	(4) PART NUMBER	(5) DESCRIPTION AND USABLE ON CODES(UOC)	(6) QTY
29	XAHZZ	11862	8661873	SPRING UOC: BVY,B15,B20,B24,B25,C17	1
30	XAHZZ	11862	8661821	PLUG..... UOC: BVY,B15,B20,B24,B25,C17	1
31	PAHZZ	11862	8661709	FILTER..... UOC: BVY,B15,B20,B24,B25,C17	1
32	XAHZZ	11862	8661867	SLEEVE UOC: BVY,B15,B20,B24,B25,C17	1
33	XAHZZ	11862	8661822	PLUG..... UOC: BVY,B15,B20,B24,B25,C17	1
34	XAHZZ	11862	8676074	SPRING UOC: BVY,B15,B20,B24,B25,C17	1
35	XAHZZ	11862	8661807	VALVE..... UOC: BVY,B15,B20,B24,B25,C17	1
36	PAHZZ	11862	8678337	VALVE, LINEAR, DIRECT UOC: BVY,B15,B20,B24,B25,C17	1
37	PAHZZ	11862	8684217	CLAMP UOC: BVY,B15,B20,B24,B25,C17	1
38	PAHZZ	11862	8684216	SOLENOID..... UOC: BVY,B15,B20,B24,B25,C17	1
39	XAHZZ	11862	8661871	SPRING UOC: BVY,B15,B20,B24,B25,C17	1
40	XAHZZ	11862	8681899	VALVE..... UOC: BVY,B15,B20,B24,B25,C17	1
41	PAHZZ	11862	8678523	CLIP UOC: BVY,B15,B20,B24,B25,C17	1
42	PAHZZ	11862	8683188	SOLENOID ASSEMBLY UOC: BVY,B15,B20,B24,B25,C17	1
43	PAHZZ	11862	8684215	PLATE..... UOC: BVY,B15,B20,B24,B25,C17	1
44	XAHZZ	11882	8684214	SPRING UOC: BVY,B15,B20,B24,B25,C17	1
45	XAHZZ	11862	8684213	VALVE..... UOC: BVY,B15,B20,B24,B25,C17	1

END OF FIGURE

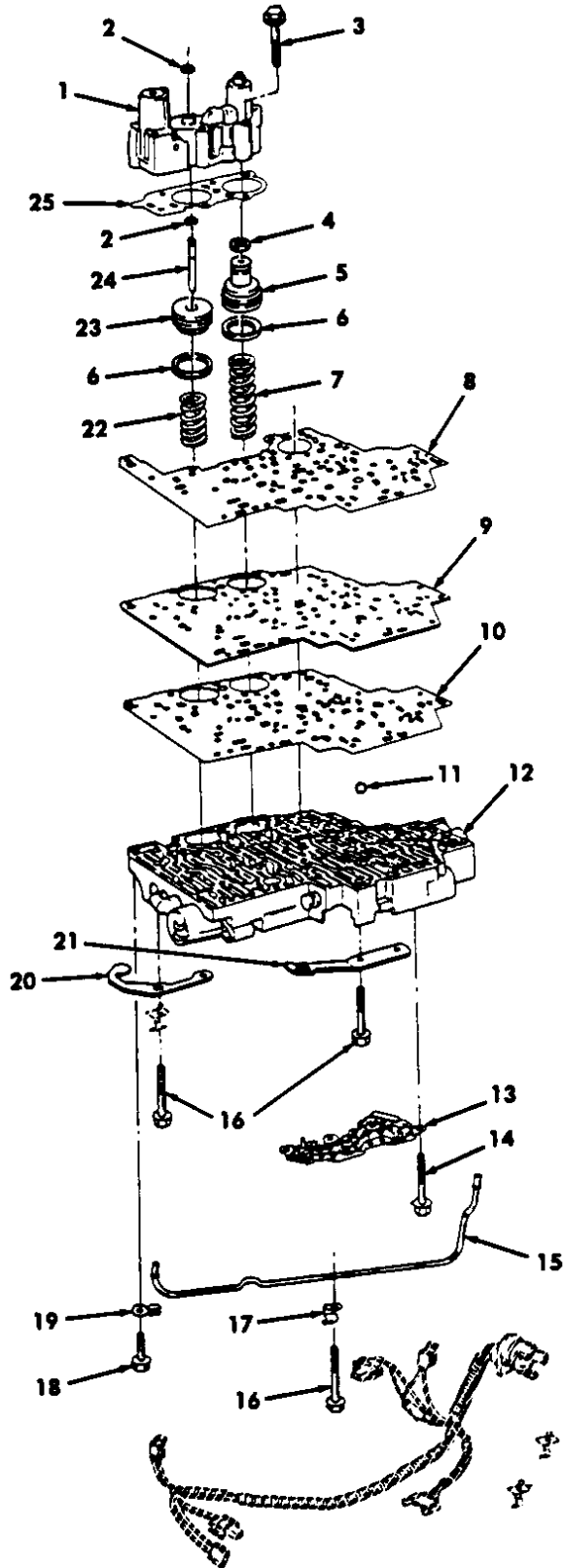

Figure 103. Control Valve, Accumulator, and Related Parts

SECTION II

TM9-2320-280-24P-1

(1) ITEM NO	(2) SMR CODE	(3) CAGEC	(4) PART NUMBER	(5) DESCRIPTION AND USABLE ON CODES(UOC) GROUP 0714 SERVO ASSEMBLY FIG. 103 CONTROL VALVE, ACCUMULATOR, AND RELATED PARTS	(6) QTY
1	PAHHH	11862	8684220	HOUSING ACCUMULATOR..... UOC: BVY,B15,B20,B24,B25,C17	1
2	PAHZZ	11862	9413349	RING, SNAP..... UOC: BVY,B15,B20,B24,B25,C17	2
3	PAHZZ	11862	8675533	BOLT, HEXAGON HEAD..... UOC: BVY,B15,B20,B24,B25,C17	6
4	PAHZZ	11862	8661639	PACKING, PREFORMED..... UOC: BVY,B15,B20,B24,B25,C17	1
5	PAHZZ	11862	8683088	PISTON..... UOC: BVY,B15,B20,B24,B25,C17	1
6	PAHZZ	11862	8661647	PACKING, PREFORMED..... UOC: BVY,B15,B20,B24,B25,C17	2
7	PAHZZ	11862	8675634	SPRING..... UOC: BVY,B15,B20,B24,B25,C17	1
8	PAHZZ	11862	8684205	GASKET PART OF KIT P/N 8689988 PART OF KIT P/N 8689989..... UOC: BVY,B15,B20,B24,B25,C17	1
9	PAHZZ	11862	24200437	PLATE..... UOC BVY,B15,B20,B24,B25,C17	1
10	PAHZZ	11862	8684733	GASKET PART OF KIT P/N 8669988 PART OF KIT P/N 8699989..... UOC: BVY,B15,B20,B24,B25,C17	1
11	PAHZZ	24617	147485	CHECKBALL .25..... UOC: BVY,B15,B20,B24,B25,C17	8
12	PAHHH	11862	24200443	VALVE ASSEMBLY, TRAN CONTROL VALVE..... UOC: BVY,B15,B20,B24,B25,C17	1
13	PAHZZ	11862	8681413	SWITCH, PRESSURE..... UOC: BVY,B15,B20,B24,B25,C17	1
14	PAHZZ	11862	8676222	BOLT, SPECIAL; 6 X 1MM..... UOC: BVY,B15,B20,B24,B25,C17	6
15	PAHZZ	11862	8678342	PIPE..... UOC: BVY,B15,B20,B24,B25,C17	1
16	PAHZZ	11862	11515262	BOLT, HEXAGON HEAD 6 X 1 X 55MM..... UOC: BVY,B15,B20,B24,B25,C17	21
17	PAHZZ	11862	8675537	CLAMP..... UOC: BVY,B15,B20,B24,B25,C17	1
18	PAHZZ	11862	11505032	BOLT, HEXAGON HEAD 6 X 1.0 X 35.0MM..... UOC: BVY,B15,B20,B24,B25,C17	1
19	PAHZZ	11862	8675538	RETAINER..... UOC: BVY,B15,B20,B24,B25,C17	1
20	PAHZZ	11862	8684341	STOP, OIL DIPSTICK..... UOC: BVY,B15,B20,B24,B25,C17	1
21	PAHZZ	11662	8676418	SPRING ASSEMBLY..... UOC :BVY,B15,B20,B24,B25,C17	1
22	PAHZZ	11862	24200436	SPRING..... UOC: BVY,B15,B20,B24,B25,C17	1
23	PAHZZ	11862	8683090	SEAT, HELICAL COMPRE.....	1

SECTION II

TM9-2320-280-24P-1

(1) ITEM NO	(2) SMR CODE	(3) CAGEC	(4) PART NUMBER	(5) DESCRIPTION AND USABLE ON CODES(UOC)	(6) QTY
24	PAHZZ	11862	8661644	UOC: BVY,B15,B20,B24,B25,C17 PIN	1
25	PAHZZ	11862	8661829	UOC: BVY,B15,B20,B24,B25,C17 GASKET PART OF KIT P/N 8689988 PART OF KIT P/N 8689989	1
				UOC BVY,B15,B20,B24,B25,C17	

END OF FIGURE

Section II.

TM 9-2320-280- 24P-1

USE WITH BASIC AND A1 VEHICLES

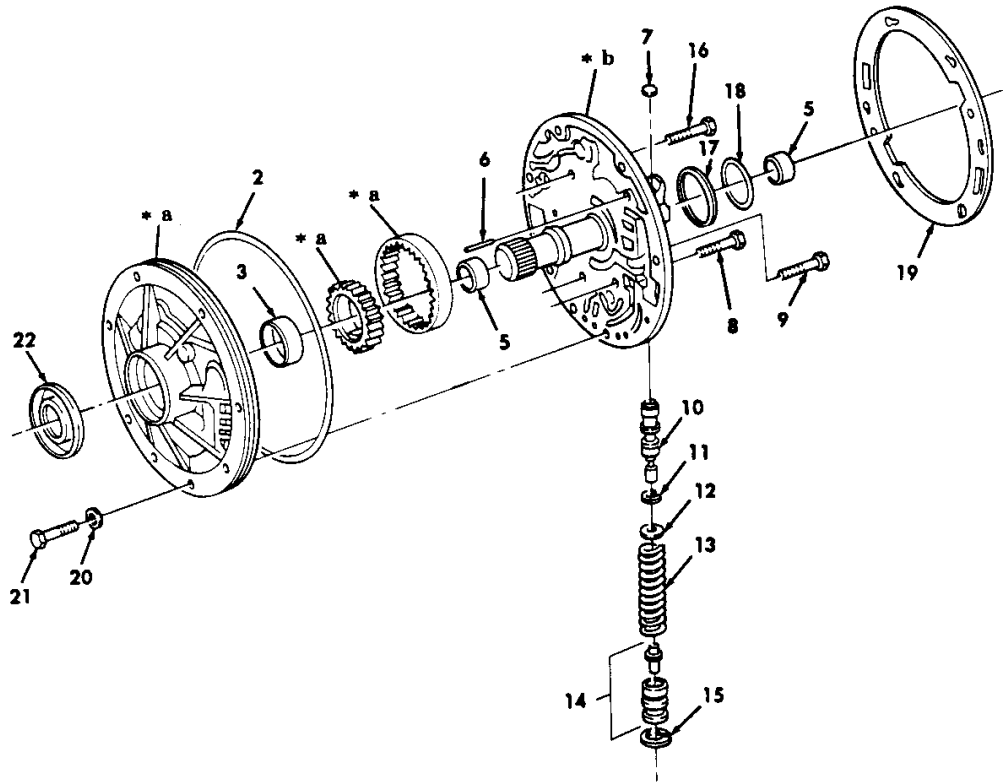

* a PART OF ITEM 1

* b PART OF ITEM 4

Figure 104. Transmission Oil Pump (Sheet 1 of 2).

Section II.

TM 9-2320-280-24P-1

- | | |
|----|------------------|
| 25 | 26
and
30 |
| 31 | 32
thru
53 |

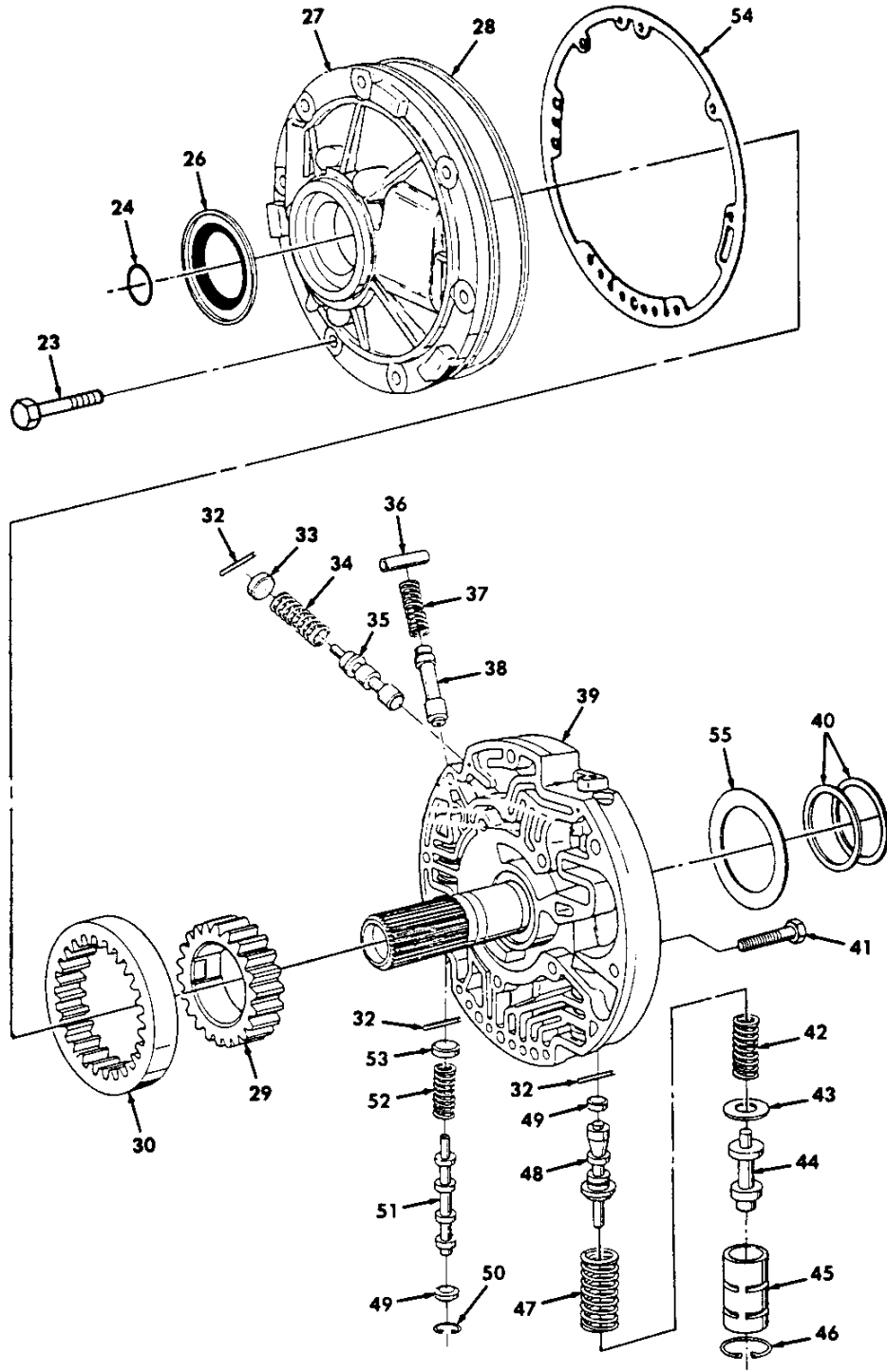

Figure 104. Transmission Oil Pump (Sheet 2 of 2).

SECTION II

TM9-2320-280-24P-1

(1) ITEM NO	(2) SMR CODE	(3) CAGEC	(4) PART NUMBER	(5) DESCRIPTION AND USABLE ON CODES(UOC)	(6) QTY
GROUP 0721 COOLERS, PUMPS, MOTORS					
FIG. 104 TRANSMISSION OIL PUMP					
1	PAHHH	72590	8679988	HOUSING, LIQUID PUMP..... UOC: AVY,A11,A13,A14,A15,A20,A24,A25, A26,A27,B16,B17,B18,HVY,H11,H13,H14,H15, H16,H17,H18,H20,H21,H24,H25, H26,H27,H28	1
2	PAHZZ	11862	8654716	•SEAL, PLAIN ENCASED UOC: AVY,A11,A13,A14,A15,A20,A24,A25, A26,A27,B16,B17,B18,HVY,H11,H13,H14,H15, H16,H17,H18,H20,H21,H24,H25,H26,H27,H28	1
3	PAHZZ	11862	8629961	•BUSHING..... UOC: AVY,A11,A13,A14,A15,A20,A24,A25, A26,A27,B16,B17,B18,HVY,H11,H13,H14, H15,H16,H17,H18,H20,H21,H24,H25,H26, H27,H28	1
4	PAHHH	11862	8625955	COVER, ACCESS UOC: AVY,A11,A13,A14,A15,A20,A24,A25, A26,A27,B16,B17,B18,HVY,H11,H13,H14, H15,H16,H17,H18,H20,H21,H24,H25,H26, H27,H28	1
5	PAHZZ	11862	8623944	•BEARING, SLEEVE UOC: AVY,A11,A13,A14,A15,A20,A24,A25, A26,A27,B16,B17,B18,HVY,H11,H13,H14, H15,H16,H17,H18,H20,H21,H24,H25,H26, H27,H28	2
6	PAHZZ	11862	8623078	•PIN UOC: AVY,A11,A13,A14,A15,A20,A24,A25, A26,A27,B16,B17,B18,HVY,H11,H13,H14, H15,H16,H17,H18,H20,H21,H24,H25,H26, H27,H28	1
7	PAHZZ	11862	8623292	•DISK, SOLID, PLAIN UOC: AVY,A11,A13,A14,A15,A20,A24,A25, A26,A27,B16,B17,B18,HVY,H11,H13,H14, H15,H16,H17,H18,H20,H21,H24,H25,H26, H27,H28	1
8	PAHZZ	80204	B1821BH031C175N	•BOLT, MACHINE 5/16-18 X 1.75..... UOC: AVY,A11,A13,A14,A15,A20,A24,A25, A26,A27,B16,B17,B18,HVY,H11,H13,H14, H15,H16,H17,H18,H20,H21,H24,H25,H26, H27,H28	1
9	PAHZZ	80204	B1821BH031C150N	•BOLT, MACHINE 5/16-18 X 1.50..... UOC: AVY,A11,A13,A14,A15,A20,A24,A25, A26,A27,B16,B17,B18,HVY,H11,H13,H14, H15,H16,H17,H18,H20,H21,H24,H25,H26, H27,H28	2
10	PAHZZ	11862	8639718	•SLIDE, DIRECTIONAL C..... UOC: AVY,A11,A13,A14,A15,A20,A24,A25, A26,A27,B16,B17,B18,HVY,H11,H13,H14,	1

SECTION II

TM9-2320-280-24P-1

(1) ITEM NO	(2) SMR CODE	(3) CAGEC	(4) PART NUMBER	(5) DESCRIPTION AND USABLE ON CODES(UOC)	(6) QTY
11	PAHZZ	11862	8623368	H15,16,H17,H18,H20,H21,H24,H25,H26, •WASHER, SPLIT	1
				UOC: AVY,A11,A13,A14,A15,A20,A24,A25, A26,A27,B16,B17,B18,HVY,H11,H13,H14, H15,H16,H17,H18,H20,H21,H24,H25,H26, H27,H28	
12	PAHZZ	11862	8623039	•WASHER, KEY.....	1
				UOC: AVY ,A11,A13,A14,A15,A20,A24,A25, A26,A27,B16,B17,B18,HVY,H11,H13,H14, H15,H16,H17,H18,H20,H21,H24,H25,H26, H27,H28	
13	PAHZZ	11862	8623090	•SPRING, HELICAL, COMP	1
				UOC: AVY ,A11,A13,A14,A15,A20,A24,A25, A26,A27,B16,B17,B18,HVY,H11,H13,H14, H15,H16,H17,H18,H20,H21,H24,H25,H26, H27,H28	
14	PAHZZ	11862	8623915	•SEAT, HELICAL COMPRE	1
				UOC: AVY,A11,A13,A14,A15,A20,A24,A25, A26,A27,B16,B17,B18,HVY,H11,H13,H14, H15 H16,H17,H18,H20,H21,H24,H25,H26,	
15	PAHZZ	73342	274613	•RING, SNAP.....	1
				UOC: AVY,A11,A13,A14,A15,A20,A24,A25, A26,A27,B16,B17,B18,HVY,H11,H13,H14, H15, H16,H17,H18,H20,H21,H24,H25,H26, H27,H28	
16	PAHZZ	73183	179818	SCREW, CAP, HEXAGON H 5/16-18 X 1.00.	2
				UOC: AVY,A11,A13,A14,A15,A20,A24,A25, A26,A27,B16,B17,B18,HVY,H11,H13,H14, H15,H16,H17,H18,H20,H21,H24,H25,H26, H27,H28	
17	PAHZZ	11862	8623300	BEARING, WASHER, THRU .060-.064	V
				UOC: AVY,A11,A13,A14,A15,A20,A24,A25, A26,A27,B16,B17,B18,HVY,H11,H13,H14, H15 H16,H17,H18,H20,H21,H24,H25,H26, H27,H28	
17	PAHZZ	11862	8623301	BEARING, WASHER, THRU .071-.075	V
				UOC: AVY,A11,A13,A14,A15,A20,A24,A25, A26,A27,B16,B17,B18,HVY,H11,H13,H14, H15,H16,H17,H18,H20,H21,H24,H25,H26, H27,H28	
17	PAHZZ	11862	8623302	BEARING, WASHER, THRU .082-.086	V
				UOC: AVY,A11,A13,A14,A15,A20,A24,A25, A26,A27,B16,B17,B18,HVY,H11,H13,H14, H15 H16,H17,H18,H20,H21,H24,H25,H26, H27,H28	
17	PAHZZ	11862	8623303	BEARING,WASHER,THRU .093-.097	V
				UOC: AVY,A11,A13,A14,A15,A20,A24,A25, A26,A27,B16,B17,B18,HVY,H11,H13,H14, H15,H16,H17,H18,H20,H21,H24,H25,H26, H27,H28	

SECTION II

TM9-2320-280-24P-1

(1) ITEM NO	(2) SMR CODE	(3) CAGEC	(4) PART NUMBER	(5) DESCRIPTION AND USABLE ON CODES(UOC)	(6) QTY
17	PAHZZ	11862	8623304	BEARING, WASHER, THRU .104-.108 UOC: AVY,A11,A13,A14,A15,A20,A24,A25, A26,A27,B16,B17,B18,HVY,H11,H13,H14, H15, H16,H17,H18,H20,H21,H24,H25,H26,H27,H28	V
17	PAHZZ	11862	8623305	BEARING, WASHER, THRU .113-.119 UOC: AVY,A11,A13,A14,A15,A20,A24,A25, A26,A27,B16,B17,B18,HVY,H11,H13,H14, H15,H16,H17,H18,H20,H21,H24,H25,H26, H27,H28	V
17	PAHZZ	11862	8623306	BEARING, WASHER, THRU .126-.130 UOC: AVY,A11,A13,A14,A15,A20,A24,A25, A26,A27,B16,B17,B18,HVY,H11,H13,H14, H15,H16,H17,H18,H20,H21,H24,H25,H26, H27,H28	V
18	PAHZZ	11862	8626356	RETAINER, PACKING UOC: AVY,A11,A13,A14,A15,A20,A24,A25, A26,A27,B16,B17,B18,HVY,H11,H13,H14, H15,H16,H17,H18,H20,H21,H24,H25,H26,	2
19	PAHZZ	11862	8623978	GASKET UOC: AVY,A11,A13,A14,A15,A20,A24,A25, A26,A27,B15,B16,B17,HVY,H11,H13,H14, H15,H16,H17,H18,H20,H21,H24,H25,H26, H27,H28	1
20	PAHZZ	11862	8626281	WASHER, FLAT 5/16 UOC: AVY,A11,A13,A14,A15,A20,A24,A25, A26,A27,B16,B17,B18,HVY,H11,H13,H14, H15 H16,H17,H18,H20,H21,H24,H25,H26, H27,H28	6
21	PAHZZ	11862	8627677	BOLT, MACHINE 5/16 X 1.406..... UOC: AVY ,A11,A13,A14,A15,A20,A24,A25, A26,A27,B16,B17,B18,HVY,H11,H13,H14 H15,H16,H17,H18,H20,H21,H24,H25,H26, H27,H28	6
22	PAFZZ	24617	8626916	SEAL, PLAIN ENCASED PART OF KIT P/N 8629955 UOC: AVY ,A11,A13,A14,A15,A20,A24,A25, A26,A27,B16,B17,B18,HVY,H11,H13,H14, H15,H16,H17,H18,H20,H21,H24,H25,H26, H27,H28	1
23	PAHZZ	11862	8661792	BOLT, MACHINE PART OF KIT P/N 8689988 PART OF KIT P/N 8689989 UOC: BVY,B15,B20,B24,B25,C17	7
24	PAHZZ	11862	8661760	SEAL,O-RING PART OF KIT P/N 8689988 PART OF KIT P/N 8689989 UOC: BVY,B15,B20,B24,B25,C17	1
25	PAHHH	11862	8680908	HOUSING, LIQUID PUMP..... UOC: BVY,B15,B20,B24,B25,C17	1
26	PAHZZ	11862	8661602	SEAL ASSEMBLY PART OF KIT P/N 8689988 PART OF KIT P/N 8689989 UOC: BVY,B15,B20,B24,B25,C17	1

SECTION II

TM9-2320-280-24P-1

(1) ITEM NO	(2) SMR CODE	(3) CAGEC	(4) PART NUMBER	(5) DESCRIPTION AND USABLE ON CODES(UOC)	(6) QTY
27	XAHZZ	11862	8682194	•BODY,OIL PUMP..... UOC: BVY,B15,B20,B24,B25,C17	1
28	PAHZZ	11862	8654710	•SEAL PART OF KIT P/N 8689988 PART OF KIT P/N 8689989..... UOC: BVY,B15,B20,B24,B25,C17	1
29	XAHZZ	11862	8661682	•GEAR..... UOC: BVY,B15,B20,B24,B25,C17	1
30	XAHZZ	11862	8661683	•GEAR..... UOC: BVY,B15,B20,B24,B25,C17	1
31	PAHHH	11862	8682038	COVER ASSEMBLY..... UOC: BVY,B15,B20,B24,B25,C17	1
32	PAHZZ	11862	8661838	•PIN..... UOC : BVY,B15,B20,B24,B25,C17	3
33	PAHZZ	11862	8682858	•PLUG..... UOC: BVY,B15,B20,B24,B25,C17	1
34	PAHZZ	11862	8678258	•SPRING..... UOC: BVY,B15,B20,B24,B25,C17	1
35	PAHZZ	11862	8678257	•VALVE..... UOC: BVY,B15,B20,B24,B25,C17	1
36	PAHZZ	11862	8661768	•SLEEVE..... UOC: BVY,B15,B20,B24,B25,C17	1
37	PAHZZ	11862	8661767	•SPRING, HELICAL, COMP..... UOC: BVY,B15,B20,B24,B25,C17	1
38	PAHZZ	11862	8661766	•VALVE, ENABLE..... UOC: BVY,B15,B20,B24,B25,C17	1
39	XAHZZ	11862	8682039	•COVER, PUMP..... UOC: BVY,B15,B20,B24,B25,C17	1
40	PAHZZ	11862	8661789	•RING, OIL SEAL PART OF KIT P/N 8689988 PART OF KIT P/N 8689989..... UOC: BVY,B15,B20,B24,B25,C17	2
41	PAOZZ	11862	11500718	•BOLT, MACHINE #8 X 1.25 X 40MM..... UOC: BVY,B15,B20,B24,B25,C17	5
42	PAHZZ	11862	8680551	•SPRING..... UOC: BVY,B15,B20,B24,B25,C17	1
43	PAHZZ	11862	8680548	•RETAINER..... UOC: BVY,B15,B20,B24,B25,C17	1
44	PAHZZ	11862	8680549	•VALVE..... UOC: BVY,B15,B20,B24,B25,C17	1
45	PAHZZ	11862	8682856	•BUSHING..... UOC: BVY,B15,B20,B24,B25,C17	1
46	PAHZZ	11862	8679465	•RING, RETAINING..... UOC: BVY,B15,B20,B24,B25,C17	1
47	PAHZZ	11862	8661798	•SPRING..... UOC: BVY,B15,B20,B24,B25,C17	1
48	PAHZZ	11862	8680547	•VALVE..... UOC: BVY ,B15,B20,B24,B25,C17	1
49	PAHZZ	11862	8682855	•PLUG..... UOC: BVY,B15,B20,B24,B25,C17	2
50	PAHZZ	11862	274267	•RING, SNAP..... UOC: BVY,B15,B20,B24,B25,C17	1
51	PAHZZ	11862	8681070	•VALVE..... UOC: BVY,B15,B20,B24,B25,C17	1

SECTION II

TM9-2320-280-24P-1

(1) ITEM NO	(2) SMR CODE	(3) CAGEC	(4) PART NUMBER	(5) DESCRIPTION AND USABLE ON CODES(UOC)	(6) QTY
52	PAHZZ	11862	8681069	•SPRING, VALVE UOC: BVY,B15,B20,B24,B25,C17	1
53	PAHZZ	11862	8682857	•PLUG..... UOC: BVY ,B15,B20,B24,B25,C17	1
54	PAHZZ	11862	8677782	GASKET PART OF KIT P/N 8689988 PART OF KIT P/N 8689989 UOC: BVY,B15,B20,B24,B25,C17	1
55	PAHZZ	11862	8677573	BEARING, WASHER THRU..... UOC: BVY,B15,B20,B24,B25,C17	1
55	PAHZZ	11862	8677571	WASHER, THRUST UOC: BVY,B15,B20,B24,B25,C17	1
55	PAHZZ	11862	8677572	WASHER, THRUST UOC: BVY ,B15,B20,B24,B25,C17	1
55	PAHZZ	11862	8677574	BEARING, WASHER, THRU..... V UOC: BVY,B15,B20,B24,B25,C17	1
55	PAHZZ	11862	8677575	WASHER, THRUST UOC: BVY,B15,B20,B24,B25,C17	1

END OF FIGURE

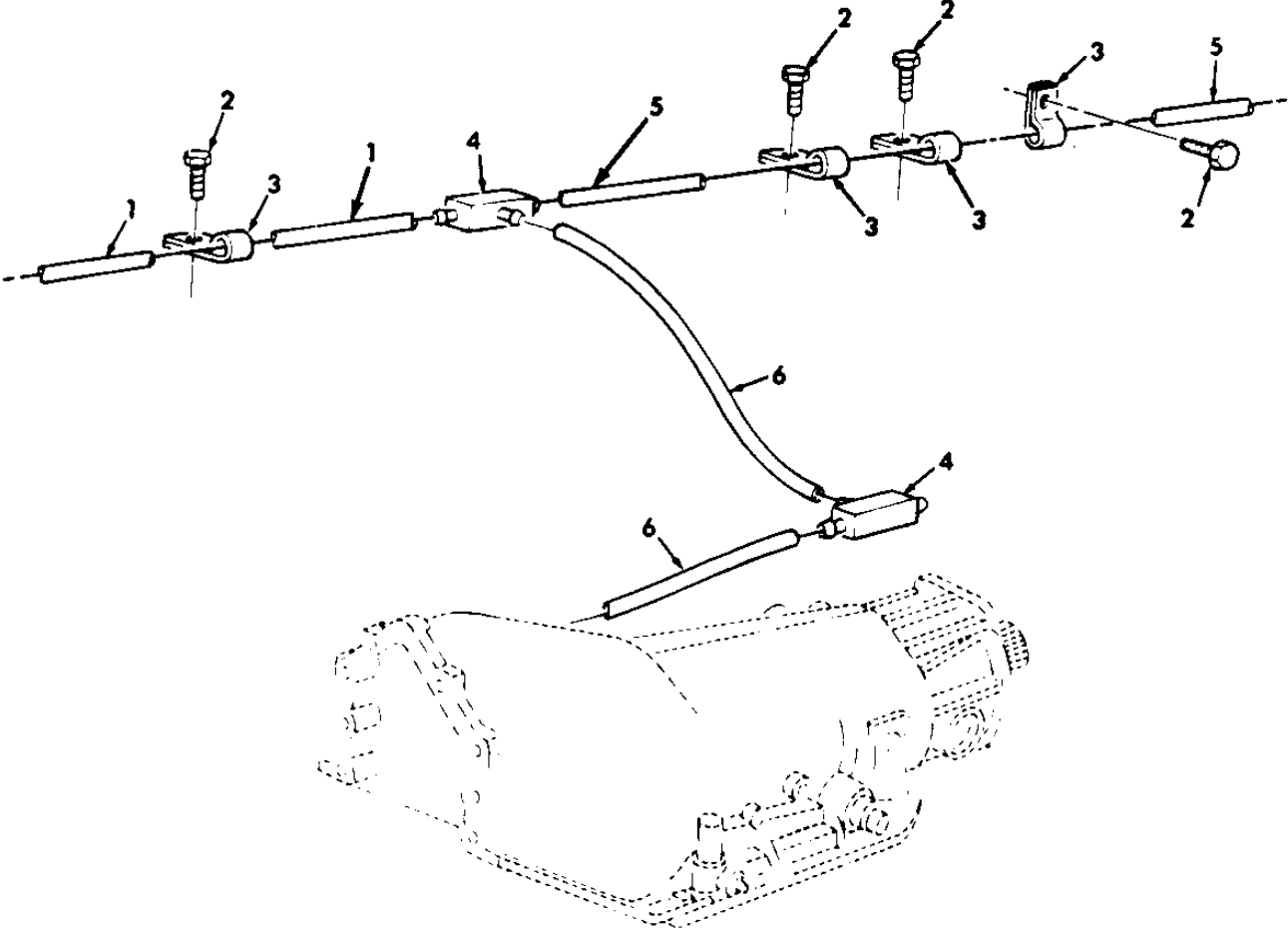

Figure 105. Transmission Vent Lines and Attaching Hardware.

SECTION II

TM9-2320-280-24P-1

(1) ITEM NO	(2) SMR CODE	(3) CAGEC	(4) PART NUMBER	(5) DESCRIPTION AND USABLE ON CODES(UOC)	(6) QTY
1	MOOZZ	34623	5591253	TUBE MAKE FROM TUBE, P/N CPR104420-1, 41 INCHES LONG.....	1
2	PAOZZ	11862	172482	SCREW, TAPPING 3/8-16 X .62.....	4
3	PAOZZ	08627	406CD	CLAMP, LOOP.....	4
4	PAOZZ	79470	1064X4	TEE, HOSE.....	2
5	MOOZZ	34623	5591168	TUBE MAKE FROM TUBE, P/N CPR104420-1, 64 INCHES LONG.....	1
6	MOOZZ	34623	5582642	TUBE MAKE FROM TUBE, P/N CPR104420-1, 11 INCHES LONG.....	2

END OF FIGURE

USE WITH BASIC AND A1 VEHICLES

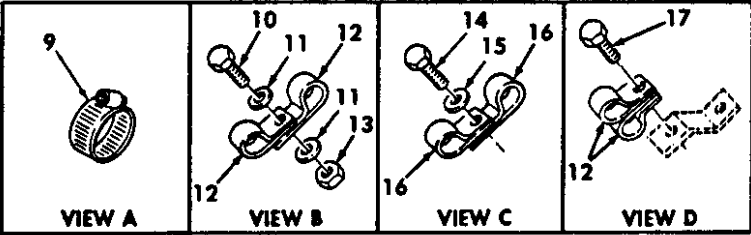
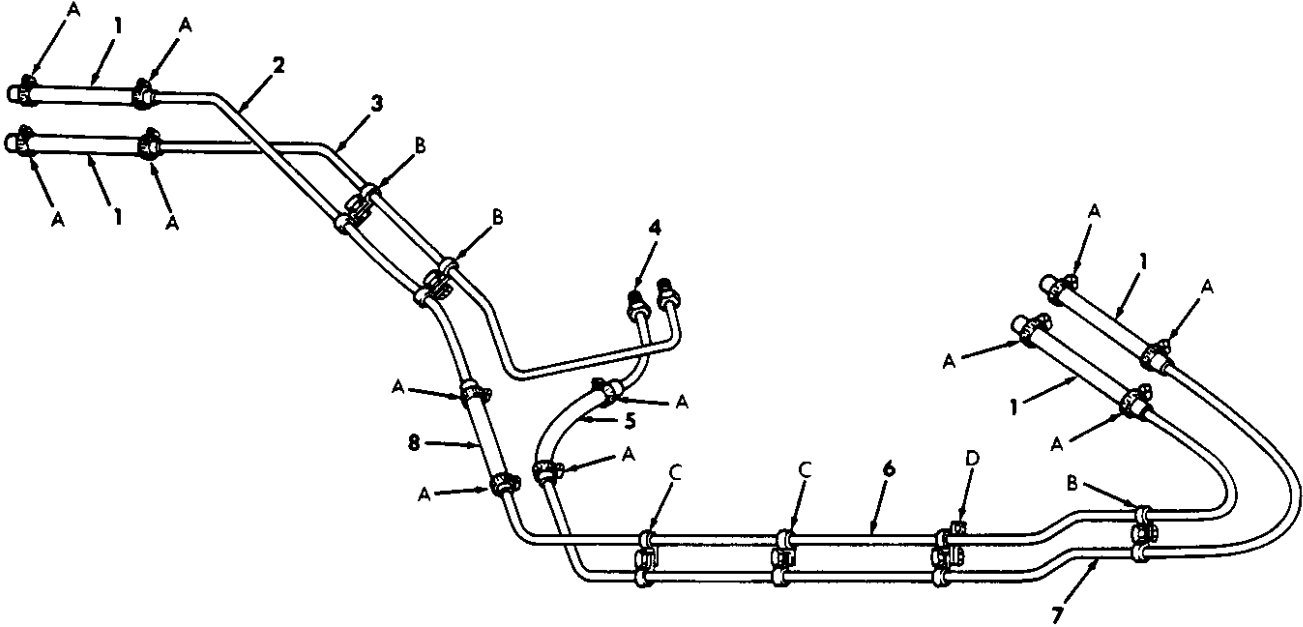

Figure 106. Transmission / Transfer Cooling Liner (Sheet 1 of 2).

USE WITH A2 VEHICLES

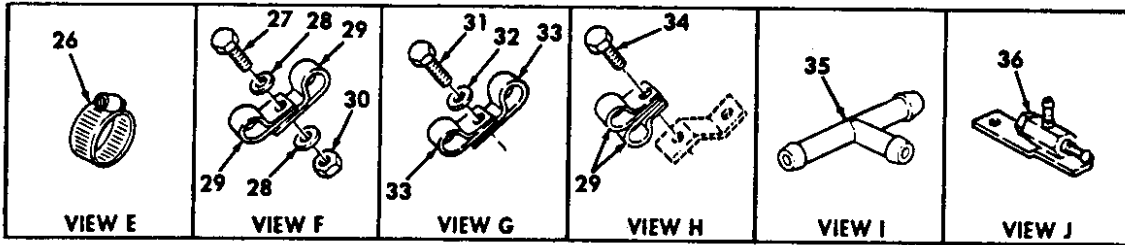
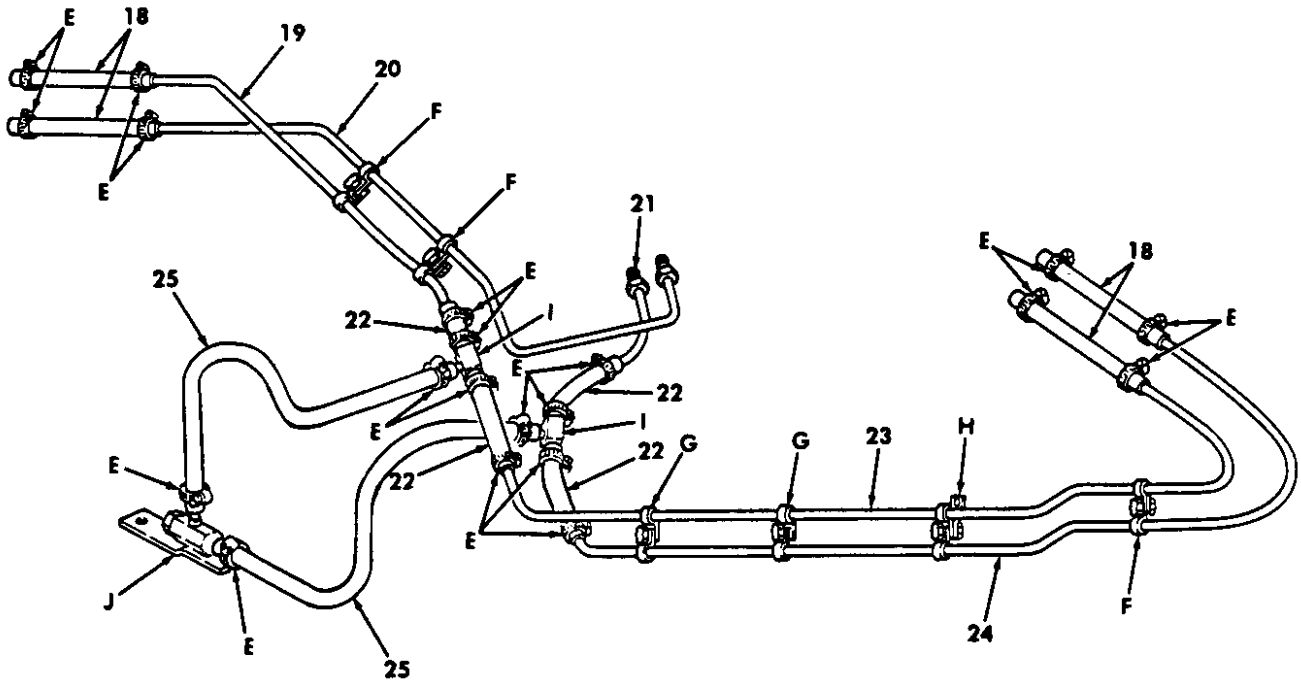

Figure 106. Transmission / Transfer Cooling Lines (Sheet 2 of 2).

SECTION II

TM9-2320-280-24P-1

(1) ITEM NO	(2) SMR CODE	(3) CAGEC	(4) PART NUMBER	(5) DESCRIPTION AND USABLE ON CODES(UOC)	(6) QTY
GROUP 0721 COOLERS,PUMPS,MOTORS					
FIG. 106 TRANSMISSION/TRANSFER COOLING LINES					
1	MOOZZ	34623	5582479	HOSE MAKE FROM HOSE, P/N GM-6210-M, 3 INCHES LONG	4
				UOC: AVY,A11,A13,A14,A15,A20,A24,A25, A26,A27,B16,B17,B18,HVY,H11,H13,H14, H15,H16,H17,H18,H20,H21,H24,H25,H26, H27,H28	
2	PAOZZ	19207	12338333	TUBE, BENT, METALLIC REAR.....	1
				UOC: AVY ,A11,A13,A14,A15,A20,A24,A25, A26,A27,B16,B17,B18,HVY,H11,H13,H14, H15,H16,H17,H18,H20,H21,H24,H25,H26, H27,H28	
3	PAOZZ	19207	12338334	TUBE ASSEMBLY, METAL	1
				UOC: AVY,A11,A13,A14,A15,A20,A24,A25, A26,A27,B16,B17,B18,HVY,H11,H13,H14, H15,H16,H17,H18,H20,H21,H24,H25,H26, H27,H28	
4	PAOZZ	19207	12338331	TUBE ASSEMBLY, METAL REAR	1
				UOC: AVY,A11,A13,A14,A15,A20,A24,A25, A26,A27,B16,B17,B18,HVY,H11,H13,H14, H15,H16,H17,H18,H20,H21,H24,H25,H26, H27,H28	
5	MOOZZ	34623	5591937	HOSE MAKE FROM HOSE, P/N GM-6210-M 7.25 INCHES LONG.....	1
				UOC: AVY,A11,A13,A14,A15,A20,A24,A25, A26,A27,B16,B17,B18,HVY,H11,H13,H14, H15,H16,H17,H18,H20,H21,H24,H25,H26, H27,H28	
6	PAOZZ	19207	12338335	TUBE, BENT, METALLIC FRONT	1
				UOC: AVY,A11,A13,A14,A15,A20,A24,A25, A26,A27,B16,B17,B18,HVY,H11,H13,H14, H15,H16,H17,H18,H20,H21,H24,H25,H26, H27,H28	
7	PAOZZ	19207	12338332	TUBE, BENT, METALLIC FRONT	1
				UOC: AVY ,A11,A13,A14,A15,A20,A24,A25, A26,A27,B16,B17,B18,HVY,H11,H13,H14, H15,H16,H17,H18,H20,H21,H24,H25,H26, H27,H28	
8	MOOZZ	34623	5591938	HOSE MAKE FROM HOSE, P/N GM-6210-M, 10 INCHES LONG.....	1
				UOC: AVY,A11,A13,A14,A15,A20,A24,A25, A26,A27,B16,B17,B18,HVY,H11,H13,H14, H15,H16,H17,H18,H20,H21,H24,H25,H26, H27,H28	
9	PAOZZ	76599	MMF4-SS	CLAMP,HOSE.....	12
				UOC: AVY,A11,A13,A14,A15,A20,A24,A25, A26,A27,B16,B17,B18,HVY,H11,H13,H14, H15,H16,H17,H18,H20,H21,H24,H25,H26,	

SECTION II

TM9-2320-280-24P-1

(1) ITEM NO	(2) SMR CODE	(3) CAGEC	(4) PART NUMBER	(5) DESCRIPTION AND USABLE ON CODES(UOC)	(6) QTY
10	PAOZZ	96906	MS90725-6	H27,H28 SCREW, CAP, HEXAGON H 1/4-20 X 3/4 UOC: AVY,A11,A13,A14,A15,A20,A24,A25, A26,A27,B16,B17,B18,HVY,H11,H13,H14, H15,H16,H17,H18,H20,H21,H24,H25,H26, H27,H28	3
11	PAOZZ	24617	2436161	WASHER, FLAT 1/4 UOC: AVY ,A11,A13,A14,A15,A20,A24,A25, A26,A27,B16,B17,B18,HVY,H11,H13,H14, H15,H16,H17,H18,H20,H21,H24,H25,H26, H27,H28	6
12	PAOZZ	75272	COV-0709	HOOK, SUPPORT UOC: AVY,A11,A13,A14,A15,A20,A24,A25, A26,A27,B16,B17,B18,HVY,H11,H13,H14, H15,H16,H17,H18,H20,H21,H24,H25,H26, H27,H28	8
13	PAOZZ	96906	MS51943-31	NUT, SELF-LOCKING, HE 1/4-20..... UOC: AVY ,A11,A13,A14,A15,A20,A24,A25, A26,A27,B16,B17,B18,HVY,H11,H13,H14, H15,H16,H17,H18,H23,H21,H24,H25,H26, H27,H28	3
14	PAOZZ	11862	172482	SCREW, TAPPING 3/8-16 X 3/4..... UOC: AVY,A11,A13,A14,A15 A20,A24,A25, A26,A27,B16,B17,B18,HVY,H11,H13,H14, H15,H16,H17,H18,H20,H21,H24,H25,H26, H27,H28	2
15	PAOZZ	24617	120382	WASHER, LOCK 3/8 UOC: AVY,A11,A13,A14,A15,A20,A24,A25, A26,A27,B16,B17,B18,HVY,H11,H13,H14, H15,H16,H17,H18,H20,H21,H24,H25,H26, H27,H28	2
16	PAOZZ	96906	MS21333-121	CLAMP, LOOP..... UOC: AVY,A11,A13,A14,A15,A20,A24,A25, A26,A27,B16,B17,B18,HVY,H11,H13,H14, H15,H16,H17,H18,H20,H21,H24,H25,H26, H27,H28	4
17	PAOZZ	96906	MS51871-1	SCREW, TAPPING 1/4-20 X 1/2..... UOC: AVY,A11,A13,A14,A15,A20,A24,A25, A26,A27,B16,B17,B18,HVY,H11,H13,H14, H15,H16,H17,H18,H20,H21,H24,H25,H26, H27,H28	1
18	MOOZZ	19207	12338330-1	HOSE, NONMETALLIC MAKE FROM HOSE, P/ N GM-6210-M 3 INCHES LONG UOC: BVY ,B15,B20,B24,B25,C17	4
19	PAOZZ	19207	12338333	TUBE, BENT, METALLIC..... UOC: BVY,B15,B20,B24,B25,C17	1
20	PAOZZ	19207	12447075	TUBE..... UOC: BVY,B15,B20,B24,B25,C17	1
21	PAOZZ	19207	12447074	TUBE..... UOC: BVY,B15,B20,B24,B25,C17	1
22	MOOZZ	19207	12447073	HOSE MAKE FROM HOSE,P/N GM-6210-M 4 INCHES LONG	4

SECTION II

TM9-2320-280-24P-1

(1) ITEM NO	(2) SMR CODE	(3) CAGEC	(4) PART NUMBER	(5) DESCRIPTION AND USABLE ON CODES(UOC)	(6) QTY
23	PAOZZ	19207	12338332	UOC: BVY,B15,B20,B24,B25,C17 TUBE, BENT, METALLIC.....	1
24	PAOZZ	19207	12338335	UOC: BVY,B15,B20,B24,B25,C17 TUBE, BENT, METALLIC.....	1
25	MOOZZ	19207	12338330-2	UOC: BVY ,B15,B20,B24,B25,C17 HOSE, NONMETALLIC MAKE FROM HOSE,P/ N GM-6210-M 10 INCHES LONG	2
26	PAOZZ	19207	12339884-1	UOC: BVY ,B15,B20,B24,B25,C17 CLAMP	20
27	PAOZZ	96906	MS90725-6	UOC : BVY,B15,B20,B24,B25,C17 SCREW, CAP, HEXAGON H.....	3
28	PAOZZ	24617	2436161	UOC: BVY,B15,B20,B24,B25,C17 WASHER, FLAT	5
29	PAOZZ	96906	MS21333-100	UOC: BVY,B15,B20,B24,B25,C17 CLAMP, LOOP.....	8
30	PAOZZ	96906	MS51943-31	UOC: BVY,B15,B20,B24,B25,C17 NUT, SELF-LOCKING, HE.....	4
31	PAOZZ	11862	172482	UOC: BVY,B15,B20,B24,B25,C17 SCREW, TAPPING	2
32	PAOZZ	96906	MS35338-46	UOC: BVY,B15,B20,B24,B25,C17 WASHER, LOCK	2
33	PAOZZ	96906	MS21333-121	UOC: BVY,B15,B20,B24,B25,C17 CLAMP, LOOP.....	4
34	PAOZZ	96906	MS51871-1	UOC: BVY,B15,B20,B24,B25,C17 SCREW, TAPPING	1
35	PAOZZ	19207	12447077	UOC: BVY,B15,B20,B24,B25,C17 TEE	2
36	PAOZZ	19207	12447076	UOC: BVY,B15,B20,B24,B25,C17 VALVE.....	1

END OF FIGURE-

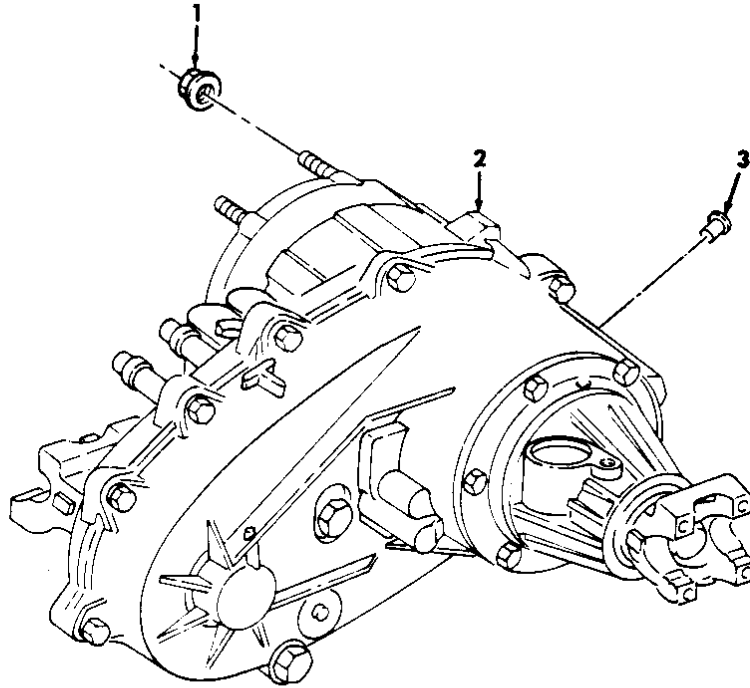

FOR BREAKDOWN OF ITEM 2
SEE FIGURE 108

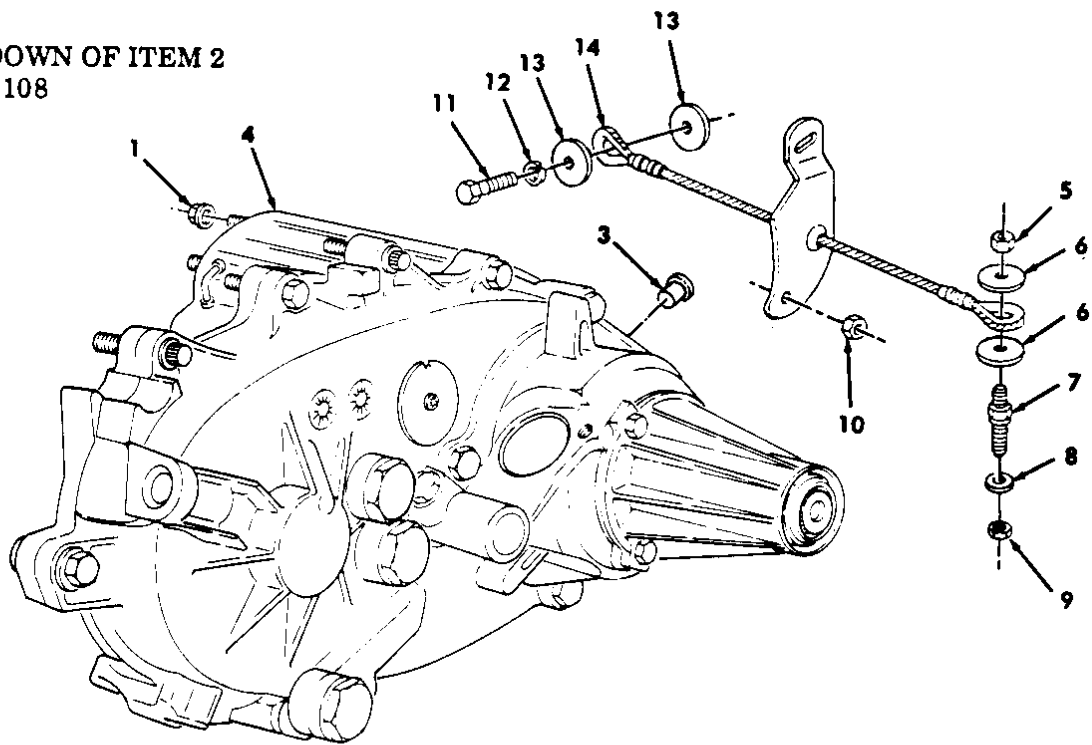

FOR BREAKDOWN OF ITEM 4
SEE FIGURES 109 AND 110

Figure 107. Transfer Assembly.

SECTION II

TM9-2320-280-24P-1

(1) ITEM NO	(2) SMR CODE	(3) CAGEC	(4) PART NUMBER	(5) DESCRIPTION AND USABLE ON CODES(UOC)	(6) QTY
GROUP 08 TRANSFER AND FINAL DRIVE ASSEMBLY					
0801 POWER TRANSFER,FINAL DRIVE, PLANTARY OR DROP GEAR BOX ASSEMBLY					
FIG. 107 TRANSFER ASSEMBLY					
1	PAFZZ	96906	MS51988-8	NUT, SELF-LOCKING, EX 3/8-24.....	6
2	PAFHH	19207	12340073	TRANSFER TRANSMISSI..... UOC: H11,H13,H14,H15,H16,H17,H18,H20, H21,H24,H25,H26,H27,H28	1
3	PAFZZ	76760	15105	PLUG, LEAKPROOF SEAL UOC: AVY ,A11,A13,A14,A15,A20,A24,A25, A26,A27,B16,B17,B18,HVY,H11,H13,H14, H15,H16,H17,H18,H20,H21,H24,H25, H27,H28	1
4	PAFHH	34623	5937387	TRANSFER TRANSMISSI..... UOC: AVY,A11,A13,A14,A15,A20,A24,A25, A26,A27,B16,B17,B18,HVY	1
4	PAFHH	19207	12447125	TRANSFER TRANSMISSI..... UOC: BVY ,B15,B20,B24,B25,C17	1
5	PAFZZ	24617	9422299	NUT, SELF-LOCKING HE..... UOC: BVY,B15,B20,B24,B25,C17	1
6	PAFZZ	19207	12340058	WASHER, FLAT UOC: BVY,B15,B20,B24,B25,C17	2
7	PAFZZ	19207	12447177	STUD..... UOC: BVY,B15,B20,B24,B25,C17	1
8	PAFZZ	24617	2436166	WASHER..... UOC: BVY,B15,B20,B24,B25,C17	1
9	PAFZZ	24617	9422303	NUT..... UOC: BVY,B15,B20,B24,B25,C17	1
10	PAFZZ	73342	11501033	NUT..... UOC: BVY,B15,B20,B24,B25,C17	1
11	PAFZZ	80204	B1821BH050C175N	SCREW, CAP, HEXAGON H 1/2-13 X 1.75 UOC: BVY,B15,B20,B24,B25,C17	1
12	PAFZZ	77640	120384	WASHER, LOCK UOC: BVY,B15,B20,B24,B25,C17	1
13	PAFZZ	24617	9428839	WASHER, LOCK UOC: BVY,B15,B20,B24,B25,C17	2
14	PAFZZ	19207	12447180	CABLE ASSEMBLY UOC: BVY,B15,B20,B24,B25,C17	1

END OF FIGURE

Section II.

TM 9 2320 280 24P 1

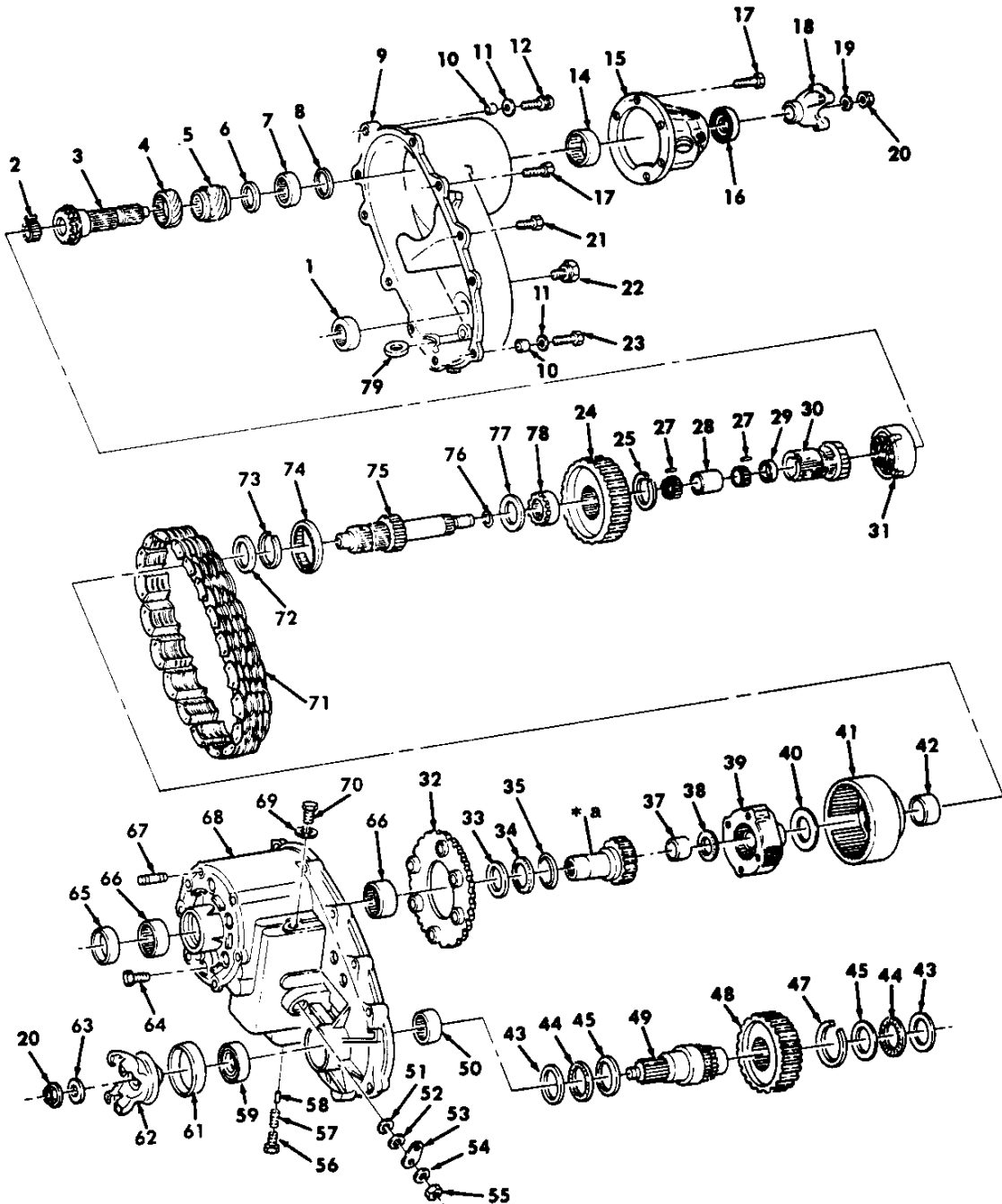
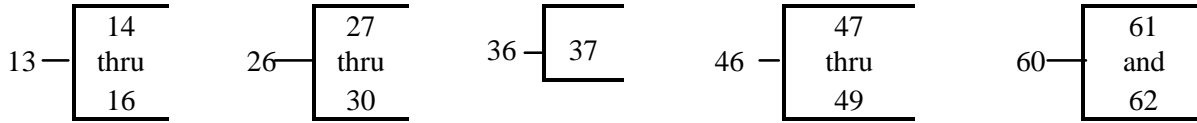

Figure 108. Transfer Case Assembly, P/N 12340073.

SECTION II

TM9-2320-280-24P-1

(1) ITEM NO	(2) SMR CODE	(3) CAGEC	(4) PART NUMBER	(5) DESCRIPTION AND USABLE ON CODES(UOC)	(6) QTY
GROUP 0801 POWER TRANSFER,FINAL DRIVE,PLANETARY OR DROP GEAR BOX ASSEMBLY					
FIG. 108 TRANSFER CASE ASSEMBLY,P/N 12340073					
1	PAHZZ	34623	5740015	BEARING, ROLLER,NEED FRONT..... UOC: H11,H13,H14,H15,H16,H17,H18,H20, H21,H24,H25,H26,H27,H28	1
2	PAHZZ	21335	QAR29523	ROLLER,BEARING REAR..... UOC: H11,H13,H14,H15,H16,H17,H18,H20, H21,H24,H25,H26,H27,H28	1
3	XAHZZ	34623	5740519	SHAFT REAR..... UOC: H11,H13,H14,H15,H16,H17,H18,H20, H21,H24,H25,H26,H27,H28	1
4	PAHZZ	34623	5740018	OIL PUMP,TRANSMISSI..... UOC: H11,H13,H14,H15,H16,H17,H18,H20 H21,H24,H25,H26,H27,H28	1
5	PAHZZ	34623	5740233	GEAR,SPEEDOMETER..... UOC: H11,H13,H14,H15,H16,H17,H18,H20, H21,H24,H25,H26,H27,H28	1
6	KFHZZ	34623	5740520	SHIM .004 PART OF KIT P/N 5740228..... UOC: H11,H13,H14,H15,H16,H17,H18,H20, H21,H24,H25,H26,H27,H28	1
6	KFHZZ	34623	5740521	SHIM .005 PART OF KIT P/N 5740228..... UOC: H11,H13,H14,H15,H16,H17,H18,H20, H21,H24,H25,H26,H27,H28	1
6	KFHZZ	34623	5740522	SHIM .0125 PART OF KIT P/N 5740228..... UOC: H11,H13,H14,H15,H16,H17,H18,H20, H21,H24,H25,H26,H27,H28	1
6	KFHZZ	34623	5740523	SHIM .015 PART OF KIT P/N 5740228..... UOC: H11,H13,H14,H15,H16,H17,H18,H20, H21,H24,H25,H26,H27,H28	1
6	KFHZZ	34623	5740524	SHIM .042 PART OF KIT P/N 5740228..... UOC: H11,H13,H14,H15,H16,H17,H18,H20, H21,H24,H25,H26,H27,H28	1
6	KFHZZ	34623	5740525	SHIM .062 PART OF KIT P/N 5740228..... UOC: H11,H13,H14,H15,H16,H17,H18,H20, H21,H24,H25,H26,H27,H28	1
7	PAHZZ	96906	MS17131-55	BEARING,ROLLER,NEED..... UOC: H11,H13,H14,H15,H16,H17,H18,H20, H21,H24,H25,H26,H27,H28	1
8	PAHZZ	34623	5740112	SEAL,PLAIN ENCASED..... UOC: H11,H13,H14,H15,H16,H17,H18,H20, H21,H24,H25,H26,H27,H28	1
9	PFHZZ	34623	5740514	HOUSING,TRANSMISSIO REAR..... UOC: H11,H13,H14,H15,H16,H17,H18,H20, H21,H24,H25,H26,H27,H28	1
10	PAHZZ	34623	5740102	PIN,SPRING..... UOC: H11,H13,H14,H15,H16,H17,H18,H20, H21,H24,H25,H26,H27,H28	2

SECTION II

TM9-2320-280-24P-1

(1) ITEM NO	(2) SMR CODE	(3) CAGEC	(4) PART NUMBER	(5) DESCRIPTION AND USABLE ON CODES(UOC)	(6) QTY
11	PAHZZ	34623	5740230	WASHER,FLAT UOC: H11,H13,H14,H15,H16,H17,H18,H20, H21,H24,H25,H26,H27,H28	2
12	PAHZZ	34623	5741074	SCREW UOC: H11,H13,H14,H15,H16,H17,H18,H20, H21,H24,H25,H26,H27,H28	1
13	PAHZZ	34623	5740119	RETAINER ASSEMBLY REAR..... UOC: H11,H13,H14,H15,H16,H17,H18,H20, H21,H24,H25,H26,H27,H28	1
14	PAHZZ	34623	5740510	.BEARING,BALL,ANNULA OUTER..... UOC: H11,H13,H14,H15,H16,H17,H18,H20, H21,H24,H25,H26,H27,H28	1
15	PFHZZ	34623	5740509	.HOUSING,MECHANICAL UOC: H11,H13,H14,H15,H16,H17,H18,H20, H21,H24,H25,H26,H27,H28	1
16	PAOZZ	11862	14095610	.SEAL,PLAIN ENCASED UOC: H11,H13,H14,H15,H16,H17,H18,H20, H21,H24,H25,H26,H27,H28	1
17	PAHZZ	34623	5741075	SCREW,SPECIAL UOC: H11,H13,H14,H15,H16,H17,H18,H20, H21,H24,H25,H26,H27,H28	3
18	PAOZZ	34623	5740113	YOKE,UNIVERSAL JOIN REAR UOC: H11,H13,H14,H15,H16,H17,H18,H20, H21,H24,H25,H26,H27,H28	1
19	PAOZZ	86403	4210973	WASHER,LOCK FRONT AND REAR..... UOC: H11,H13,H14,H15,H16,H17,H18,H20, H21,H24,H25,H26,H27,H28	1
20	PAOZZ	82978	4167924	NUT,PLAIN,ASSEM. FRONT AND REAR UOC: H11,H13,H14,H15,H16,H17,H18,H20, H21,H24,H25,H26,H27,H28	2
21	PAHZZ	34623	5740508	BOLT, SELF-LOCKING FRONT AND REAR..... UOC: H11,H13,H14,H15,H16,H17,H18,H20, H21,H24,H25,H26,H27,H28	12
22	PAOZZ	34623	5740224	PLUG,MACHINE THREAD..... UOC: H11,H13,H14,H15,H16,H17,H18,H20, H21,H24,H25,H26,H27,H28	2
23	PAHZZ	34623	5740511	BOLT,SELF-LOCKING..... UOC: H11,H13,H14,H15,H16,H17,H18,H20, H21,H24,H25,H26,H27,H28	1
24	PAHZZ	34623	5740512	SPROCKET WHEEL..... UOC: H11,H13,H14,H15,H16,H17,H18,H20, H21,H24,H25,H26,H27,H28	1
25	PAHZZ	11862	14037981	RING,RETAINING..... UOC: H11,H13,H14,H15,H16,H17,H18,H20, H21,H24,H25,H26,H27,H28	1
26	PAHZZ	34623	5740222	GEAR ASSEMBLY,TRANS..... UOC: H11,H13,H14,H15,H16,H17,H18,H20 H21,H24,H25,H26,H27,H28	1
27	KFHZZ	34623	5740516	.ROLLER,BEARING PART OF KIT P/N 5740229 UOC: H11,H13,H14,H15,H16,H17,H18,H20, H21,H24,H25,H26,H27,H28	8

SECTION II

TM9-2320-280-24P-1

(1) ITEM NO	(2) SMR CODE	(3) CAGEC	(4) PART NUMBER	(5) DESCRIPTION AND USABLE ON CODES(UOC)	(6) QTY
28	PAHZZ	34623	5740219	•SPACER,SLEEVE..... UOC: H11,H13,H14,H15,H16,H17,H18,H20, H21,H24,H25,H26,H27,H28	1
29	PAHZZ	34623	5740100	•SPACER,RING REAR..... UOC: H11,H13,H14,H15,H16,H17,H18,H20, H21,H24,H25,H26,H27,H28	1
30	XAHZZ	34623	5740517	•SIDE,GEAR..... UOC: H11,H13,H14,H15,H16,H17,H18,H20, H21,H24,H25,H26,H27,H28	1
31	PAHZZ	34623	5740279	DIFFERENTIAL,TRANSF..... UOC: H11,H13,H14,H15,H16,H17,H18,H20, H21,H24,H25,H26,H27,H28	1
32	PAHZZ	34623	5740108	GEAR,SPUR..... UOC: H11,H13,H14,H15,H16,H17,H18,H20, H21,H24,H25,H26,H27,H28	1
33	PAHZZ	34623	5740235	BEARING,WASHER,THRU..... UOC: H11,H13,H14,H15,H16,H17,H18,H20, H21,H24,H25,H26,H27,H28	1
34	PAHZZ	34623	5740236	BEARING,WASHER,THRU..... UOC: H11,H13,H14,H15,H16,H17,H18,H20, H21,H24. H25,H26,H27,H28	1
35	PAHZZ	34623	5740237	BEARING,WASHER,THRU..... UOC: H11,H13,H14,H15,H16,H17,H18,H20, H21,H24,H25,H26,H27,H28	1
36	PAHZZ	34623	5740093	GEARSHAFT,SPUR..... UOC: H11,H13,H14,H15,H16,H17,H18,H20, H21,H24,H25,H26,H27,H28	1
37	PAHZZ	34623	5740127	•BEARING,ROLLER,NEED..... UOC: H11,H13,H14,H15,H16,H17,H18,H20, H21,H24,H25,H26,H27,H28	1
38	PAHZZ	34623	5740121	RETAINER AND ROLLER..... UOC: H11,H13,H14,H15,H16,H17,H18,H20, H21,H24,H25,H26,H27,H28	1
39	PAHZZ	34623	5740104	CARRIER,GEAR ASSEMB..... UOC: H11,H13,H14,H15,H16,H17,H18,H20, H21,H24,H25,H26,H27,H28	1
40	PAHZZ	11862	14095677	BEARING,WASHER,THRU..... UOC: H11,H13,H14,H15,H16,H17,H18,H20, H21,H24,H25,H26,H27,H28,	1
41	PAHHH	34623	5740105	GEAR,INTERNAL..... UOC: H11,H13,H14,H15,H16,H17,H18,H20, H21,H24,H25,H26,H27,H28	1
42	PAHZZ	11862	14044937	BEARING,SLEEVE..... UOC: H11,H13,H14,H15,H16,H17,H18,H20, H21,H24,H25,H26,H27,H28	1
43	PAHZZ	34623	5740109	BEARING,WASHER,THRU..... UOC: H11,H13,H14,H15,H16,H17,H18,H20, H21,H24,H25,H26,H27,H28	2
44	PAHZZ	34623	5740110	RETAINER AND ROLLER..... UOC: H11,H13,H14,H15,H16,H17,H18,H20, H21,H24,H25,H26,H27,H28	2
45	PAHZZ	34623	5740111	SEAT,BEARING.....	2

SECTION II

TM9-2320-280-24P-1

(1) ITEM NO	(2) SMR CODE	(3) CAGEC	(4) PART NUMBER	(5) DESCRIPTION AND USABLE ON CODES(UOC)	(6) QTY
46	PAHZZ	34623	5740092	UOC: H11,H13,H14,H15,H16,H17,H18,H20, H21,H24,H25,H26,H27,H28 GEARSHAFT,SPUR FRONT.....	1
47	PAHZZ	11862	14037981	UOC: H11,H13,H14,H15,H16,H17,H18,H20, H21,H24,H25,H26,H27,H28 •RING,RETAINING FRONT	1
48	PFHZZ	34623	5740512	UOC: H11,H13,H14,H15,H16,H17,H18,H20, H21,H24,H25,H26,H27,H28 •SPROCKET WHEEL FRONT	1
49	XAHZZ	34623	5740526	UOC: H11,H13,H14,H15,H16,H17,H18,H20, H21,H24,H25,H26,H27,H28 •SHAFT FRONT OUTER.....	1
50	PAHZZ	34623	5740016	UOC: H11,H13,H14,H15,H16,H17,H18,H20, H21,H24,H25,H26,H27,H28 BEARING,ROLLER,NEED	1
51	PAHZZ	34623	5740012	UOC: H11,H13,H14,H15,H16,H17,H18,H20, H21,H24,H25,H26,H27,H28 PACKING,PREFORMED	1
52	PAHZZ	11862	14037958	UOC: H11,H13,H14,H15,H16,H17,H18,H20, H21,H24,H25,H26,H27,H28 RETAINER,PACKING	1
53	PAHZZ	34623	5740231	UOC: H11,H13,H14,H15,H16,H17,H18,H20,, H21,H24,H25,H26,H27,H28 LEVER,REMOTE CONTRO.	1
54	PAHZZ	96906	MS27183-14	UOC: H11,H13,H14,H15,H16,H17,H18,H20, H21,H24,H25,H26,H27,H28 WASHER,FLAT FRONT HALF, 3/8	1
55	PAHZZ	96906	MS21045-6	UOC: H11,H13,H14,H15,H16,H17,H18,H20, H21,H24,H25,H26,H27,H28 NUT,SELF-LOCKING,HE 3/8-24.....	1
56	PAHZZ	34623	5740505	UOC: H11,H13,H14,H15,H16,H17,H18,H20, H21,H24,H25,H26,H27,H28 BOLT	1
57	PAHZZ	34623	5740504	UOC: H11,H13,H14,H15,H16,H17,H18,H20, H21,H24,H25,H26,H27,H28 SPRING,HELICAL,COMP	1
58	PAHZZ	34623	5740232	UOC: H11,H13,H14,H15,H16,H17,H18,H20, H21,H24,H25,H26,H27,H28 PLUNGER,POPPET	1
59	PAOZZ	73680	29960-0511	UOC: H11,H13,H14,H15,H16,H17,H18,H20, H21,H24,H25,H26,H27,H28 SEAL,PLAIN ENCASED	1
60	PAOFF	34623	5740013	UOC: H11,H13,H14,H15,H16,H17,H18,H20, H21,H24,H25,H26,H27,H28 YOKE AND SLINGER,TR FRONT.....	1
61	PAOZZ	34623	5740225	UOC: H11,H13,H14,H15,H16,H17,H18,H20, H21,H24,H25,H26,H27,H28 •DEFLECTOR, DIRT AND FRONT	1
62	XAOZZ	34623	5740515	UOC: H11,H13,H14,H15,H16,H17,H18,H20, H21,H24,H25,H26,H27,H28 •YOKE,FRONT OUTPUT.....	1

SECTION II

TM9-2320-280-24P-1

(1) ITEM NO	(2) SMR CODE	(3) CAGEC	(4) PART NUMBER	(5) DESCRIPTION AND USABLE ON CODES(UOC)	(6) QTY
63	PAOZZ	86403	4210973	H21,H24,H25,H26,H27,H28 WASHER,LOCK FRONT	1
				UOC: H11,H13,H14,H15,H16,H17,H18,H20, H21,H24,H25,H26,H27,H28	
64	PAHZZ	76760	13903	BOLT,SELF-LOCKING UOC: H11,H13,H14,H15,H16,H17,H18,H20, H21,H24,H25,H26,H27,H28	
65	PAFZZ	34623	5740017	SEAL, PLAIN ENCASED	1
				UOC: H11,H13,H14,H15,H16,H17,H18,H20, H21,H24,H25,H26,H27,H28	
66	PAHZZ	34623	5741076	BEARING,ROLLER,NEED	2
				UOC: H11,H13,H14,H15,H16,H17,H18,H20, H21,H24,H25,H26,H27,H28	
67	PAHZZ	34623	5740008	STUD,PLAIN FRONT HALF	5
				UOC: H11,H13,H14,H15,H16,H17,H18,H20, H21,H24,H25,H26,H27,H28	
68	PFHZZ	34623	5740503	HOUSING,TRANSMISSIO	1
				UOC: H11,H13,H14,H15,H16,H17,H18,H20, H21,H24,H25,H26,H27,H28	
69	PAOZZ	34623	5741078	GASKET	1
				UOC: H11,H13,H14,H15,H16,H17,H18,H20, H21,H24,H25,H26,H27,H28	
70	PAOZZ	34623	5741077	PLUG,MACHINE THREAD FRONT HALF.....	1
				UOC: H11,H13,H14,H15,H16,H17,H18,H20, H21,H24,H25,H26,H27,H28	
71	PAHZZ	34623	5740090	CHAIN ASSEMBLY,TRAN	1
				UOC: H11,H13,H14,H15,H16,H17,H18,H20, H21,H24,H25,H26,H27,H28	
72	PAHZZ	11862	14095678	BEARING,WASHER,THRU	1
				UOC: H11,H13,H14,H15,H16,H17,H18,H20, H21,H24,H25,H26,H27,H28	
73	PAHZZ	34623	5740097	RING,RETAINING.....	1
				UOC: H11,H13,H14,H15,H16,H17,H18,H20, H21,H24,H25,H26,H27,H28	
74	PAHZZ	34623	5740117	GEAR,INTERNAL	1
				UOC: H11,H13,H14,H15,H16,H17,H18,H20, H21,H24,H25,H26,H27,H28	
75	PAHZZ	34623	5740091	GEARSHAFT,SPUR	1
				UOC: H11,H13,H14,H15,H16,H17,H18,H20, H21,H24,H25,H26,H27,H28	
76	PAHZZ	34623	5740099	PACKING,PREFORMED	1
				UOC: H11,H13,H14,H15,H16,H17,H18,H20, H21,H24,H25,H26,H27,H28	
77	PAHZZ	34623	5740118	BEARING,WASHER,THRU	1
				UOC: H11,H13,H14,H15,H16,H17,H18,H20, H21,H24,H25,H26,H27,H28	
78	PAHZZ	34623	5740218	GEAR-SLIP CLUTCH,SP	1
				UOC: H11,H13,H14,H15,H16,H17,H18,H20, H21,H24,H25,H26,H27,H28	
79	PAHZZ	11862	3787240	MAGNET,CHIP COLLECT.....	1
				UOC: H11,H13,H14,H15,H16,H17,H18,H20, H21,H24,H25,H26,H27,H28	

END OF FIGURE

Sect ion II.

TM 9-2320-280- 24P-1

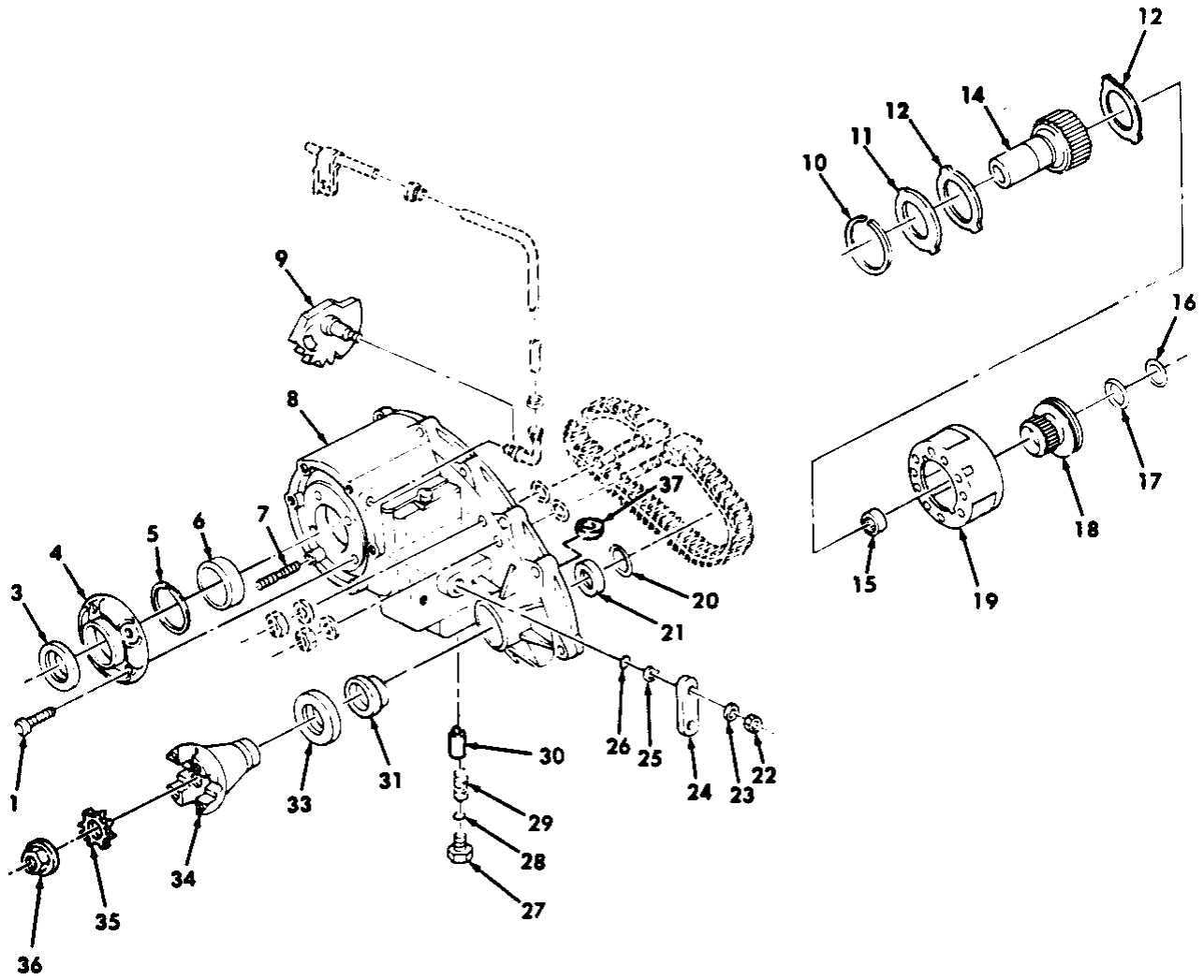
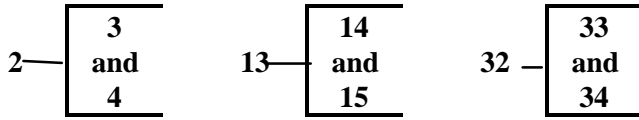

Figure 109. Transfer Case Assembly, P/N 5937387, 12447125 (Front Half).

SECTION II

TM9-2320-280-24P-1

(1) ITEM NO	(2) SMR CODE	(3) CAGEC	(4) PART NUMBER	(5) DESCRIPTION AND USABLE ON CODES(UOC)	(6) QTY
				GROUP 0801 POWER TRANSFER,FINAL DRIVE,PLANTARY OR DROP GEAR BOX ASSEMBLY	
				FIG. 109 TRANSFER CASE ASSEMBLY,P/N 59377387, 12447125 (FRONT HALF)	
1	PAHZZ	76760	6500318	BOLT,MACHINE	4
				UOC: AVY,A11,A13,A14,A15,A20,A24,A25, A26,A27,BVY,B15,B16,B17,B18,B20,B24, B25,C17,HVY	
2	PAHHH	76760	16244	RETAINER ASSEMBLY.....	1
				UOC: AVY,A11,A13,A14,A15,A20,A24,A25, A26,A27,BVY,B15,B16,B17,B18,B20,B24, B25,C17,HVY	
3	PAHZZ	34623	5740017	.SEAL,PLAIN ENCASED	1
				UOC: AVY,A11,A13,A14,A15,A20,A24,A25, A26,A27,BVY,B15,B16,B17,B18,B20,B24, B25,C17,HVY	
4	XAHZZ	76760	16188	.RETAINER.....	1
				UOC: AVY,A11,A13,A14,A15,A20,A24,A25, A26,A27,BVY,B15,B16,B17,B18,B20,B24, B25,C17,HVY	
5	PAHZZ	76760	16243	RING,RETAINING.....	1
				UOC: AVY,A11,A13,A14,A15,A20,A24,A25, A26,A27,BVY,B15,B16,B17,B18,B20,B24, B25,C17,HVY	
6	PAHZZ	76760	16167	BEARING,SLEEVE.....	1
				UOC: AVY,A11,A13,A14,A15,A20,A24,A25, A26,A27,B16,B17,B18,HVY	
6	PAHZZ	76760	17718	BEARING,INPUT.....	1
				UOC: BVY,B15,B20,B24,B25,C17	
7	PAHZZ	34623	5740008	STUD,PLAIN.....	6
				UOC: AVY,A11,A13,A14,A15,A20,A24,A25, A26,A27,BVY,B15,B16,B17,B18,B20,B24, B25,C17,HVY	
8	PFHZZ	76760	17292	HOUSING,MECHANICAL	1
				UOC: AVY,A11,A13,A14,A15,A20,A24,A25, A26,A27,B16,B17,B18,HVY	
8	PFHZZ	76760	21063	CASE ASSEMBLY.....	1
				UOC: BVY,B15,B20,B24,B25,C17	
9	PAHZZ	76760	17560	RANGE SECTOR.....	1
				UOC: AVY,A11,A13,A14,A15,A20,A24,A25, A26,A27,B16,B17,B18,HVY	
9	PAHZZ	76760	19099	RANGE SECTOR AND SH.....	1
				UOC: BVY,B15,B20,B24,B25,C17	
10	PAHZZ	76760	16397	RING,RETAINING.....	1
				UOC: AVY,A11,A13,A14,A15,A20,A24,A25, A26,A27,BVY,B15,B16,B17,B18,B20,B24, B25,C17,HVY	
11	PAHZZ	76760	99088C	RING,RETAINING.....	1
				UOC: AVY,A11,A13,A14,A15,A20,A24,A25,	

SECTION II

TM9-2320-280-24P-1

(1) ITEM NO	(2) SMR CODE	(3) CAGEC	(4) PART NUMBER	(5) DESCRIPTION AND USABLE ON CODES(UOC)	(6) QTY
12	PAHZZ	34623	5938619	A26,A27,BVY,B15,B16,B17,B18,B20,B24, B25,C17,HVY BEARING,WASHER,THRU.....	2
				UOC: AVY ,A11,A13,A14,A15,A20,A24,A25, A26,A27,BVY,B15,B16,B17,B18,B20,B24, B25,C17,HVY	
13	PAHHH	76760	17381	GEARSHAFT,SPUR.....	1
				UOC: AVY,A11,A13,A14,A15,A20,A24,A25, A26,A27,B16,B17,B18,HVY	
13	PAHHH	76760	21068	GEAR ASSEMBLY.....	1
				UOC: BVY,B15,B20,B24,B25,C17	
14	XAHZZ	76760	17855	•GEAR,INPUT.....	1
				UOC: BVY,B15,B20,B24,B25,C17	
14	XAHZZ	76760	16538	•GEAR,INPUT.....	1
				UOC: AVY,A11,A13,A14,A15,A20,A24,A25 A26,A27,B16,B17,B18,HVY	
15	PAHZZ	34623	5938621	•BEARING UNIT,PLAIN.....	1
				UOC: AVY,A11,A13,A14,A15,A20,A24,A25, A26,A27,BVY,B15,B16,B17,B18,B20,B24, B25,C17,HVY	
16	PAHZZ	76760	16467	WASHER,FLAT.....	1
				UOC: AVY ,A11,A13,A14,A15,A20,A24,A25, A26,A27,BVY,B15,B16,B17,B18,B20,B24, B25,C17,HVY	
17	PAHZZ	76760	16466	RING,RETAINING.....	1
				UOC: AVY,A11,A13,A14,A15,A20,A24,A25 A26,A27,BVY,B15,B16,B17,B18,B20,B24, 325,C17,HVY	
18	PAHZZ	76760	16662	SPROCKET,WHEEL.....	1
				UOC: AVY,A11,A13,A14,A15,A20,A24,A25, A26,A27,B16,B17,B18,HVY	
18	PAHZZ	76760	21068	SPROCKET,WHEEL.....	1
				UOC: BVY,B15,B20,B24,B25,C17	
19	PAHZZ	76760	16550	HOUSING,MECHANICAL.....	1
				UOC: AVY ,A11,A13,A14,A15,A20,A24,A25, A26,A27,B16,B17,B18,HVY	
19	PAHZZ	76760	17869	PLANETARY ASSEMBLY.....	1
				UOC: BVY,B15,B20,B24,B25,C17	
20	PAHZZ	76760	89331A	RING,RETAINING.....	1
				UOC: AVY,A11,A13,A14,A15,A20,A24,A25 A26,A27,BVY,B15,B16,B17,B18,B20,B24, B25,C17,HVY	
21	PAHZZ	34623	5938607	BEARING UNIT,PLAIN FRONT.....	1
				UOC: AVY,A11,A13,A14,A15,A20,A24,A25, A26,A27,BVY,B15,B16,B17,B18,B20,B24, B25,C17,HVY	
22	PAHZZ	96906	MS21045-6	NUT,SELF-LOCKING,HE.....	1
				UOC: AVY,A11,A13,A14,A15,A20,A24,A25, A26,A27,BVY,B15,B16,B17,B18,B20,B24, B25,C17,HVY	
23	PAHZZ	96906	MS27193-14	WASHER,FLAT 3/8.....	1
				UOC: AVY,A11,A13,A14,A15,A20,A24,A25,	

SECTION II

TM9-2320-280-24P-1

(1) ITEM NO	(2) SMR CODE	(3) CAGEC	(4) PART NUMBER	(5) DESCRIPTION AND USABLE ON CODES(UOC)	(6) QTY
24	PAHZZ	76760	17387	A26,A27,BVY,B15,B16,B17,B18,B20,B24, B25,C17,HVY CONNECTING LINK, RIG	1
				UOC: AVY,A11,A13,A14,A15,A20,A24,A25, A26,A27,BVY,B15,B16,B17,B18,B20,B24, B25,C17,HVY	
25	PAHZZ	11862	14037958	RETAINER, PACKING	1
				UOC: AVY,A11,A13,A14,A15,A20,A24,A25, A26,A27,BVY,B15,B16,B17,B18,B20,B24, B25,C17,HVY	
26	PAHZZ	34623	5740012	PACKING, PREFORMED	1
				UOC: AVY,A11,A13,A14,A15,A20,A24,A25, A26,A27,BVY,B15,B16,B17,B18,B20,B24, B25,C17,HVY	
27	PAHZZ	76760	16756	SCREW, CAP, HEXAGON H.....	1
				UOC: AVY,A11,A13,A14,A15,A20,A24,A25, A26,A27,BVY,B15,B16,B17,B18,B20,B24, B25,C17,HVY	
28	PAHZZ	76760	15715	PACKING, PREFORMED	1
				UOC: AVY,A11,A13,A14,A15,A20,A24,A25, A26,A27,BVY,B15,B16,B17,B18,B20,B24, B25,C17,HVY	
29	PAHZZ	76760	17071	SPRING, HELICAL, COMP	1
				UOC: AVY,A11,A13,A14,A15,A20,A24,A25, A26,A27,BVY,B15,B16,B17,B18,B20,B24, B25,C17,HVY	
30	PAHZZ	76760	16754	PLUNGER, DETENT	1
				UOC: AVY,A11,A13,A14,A15,A20,A24,A25, A26,A27,BVY,B15,B16,B17,B18,B20,B24, B25,C17,HVY	
31	PAFZZ	73680	29960-0511	SEAL, PLAIN ENCASED	1
				UOC: AVY,A11,A13,A14,A15,A20,A24,A25, A26,A27,B16,B17,B18,HVY	
31	PAFZZ	76760	19016	OIL SEAL FRONT	1
				UOC : BVY,B15,B20,B24,B25,C17	
32	PAOFF	34623	5740013	YOKE AND SLINGER, TR FRONT.....	1
				UOC: AVY,A11,A13,A14,A15,A20,A24,A25, A26,A27,BVY,B15,B16,B17,B18,B20,B24, B25,C17,HVY	
33	PAOZZ	34623	5740225	•DEFLECTOR, DIRT AND FRONT	1
				UOC: AVY,A11,A13,A14,A15,A20,A24,A25, A26,A27 ,BVY,B15,B16,B17,B18,B20,B24, B25,C17,HVY	
34	XAOZZ	76760	13766	•YOKE, UNIVERSAL JOIN FRONT	1
				UOC: AVY,A11,A13,A14,A15,A20,A24,A25, A26,A27,BVY,B15,B16,B17,B18,B20,B24, B25,C17,HVY	
35	PAOZZ	11862	12338062	WASHER, LOCK	1
				UOC: AVY ,A11,A13,A14,A15,A20,A24,A25 A26,A27,BVY,B15,B16,B17,B18,B20,B24, B25,C17,HVY	
36	PAOZZ	82978	4167924	NUT, PLAIN, ASSEM.....	1

SECTION II

TM9-2320-280-24P-1

(1) ITEM NO	(2) SMR CODE	(3) CAGEC	(4) PART NUMBER	(5) DESCRIPTION AND USABLE ON CODES(UOC)	(6) QTY
-------------------	--------------------	--------------	-----------------------	---	------------

37	PAHZZ	11862	3787240		
----	-------	-------	---------	--	--

UOC: AVY ,A11,A13,A14,A15,A20,A24,A25,
A26,A27,BVY,B15,B16,B17,B18,B20,B24,
B25,C17,HVY

MAGNET, CHIP COLLECT..... 1

UOC: AVY,A11,A13,A14,A15,A20,A24,A25,
A26,A27,BVY,B15,B16,B17,B18,B20,B24,
B25,C17,HVY

END OF FIGURE

Section II.

TM 9-2320-280-24P-1

1— 2
thru
10

29— 30
thru
32

37— 38
and
39

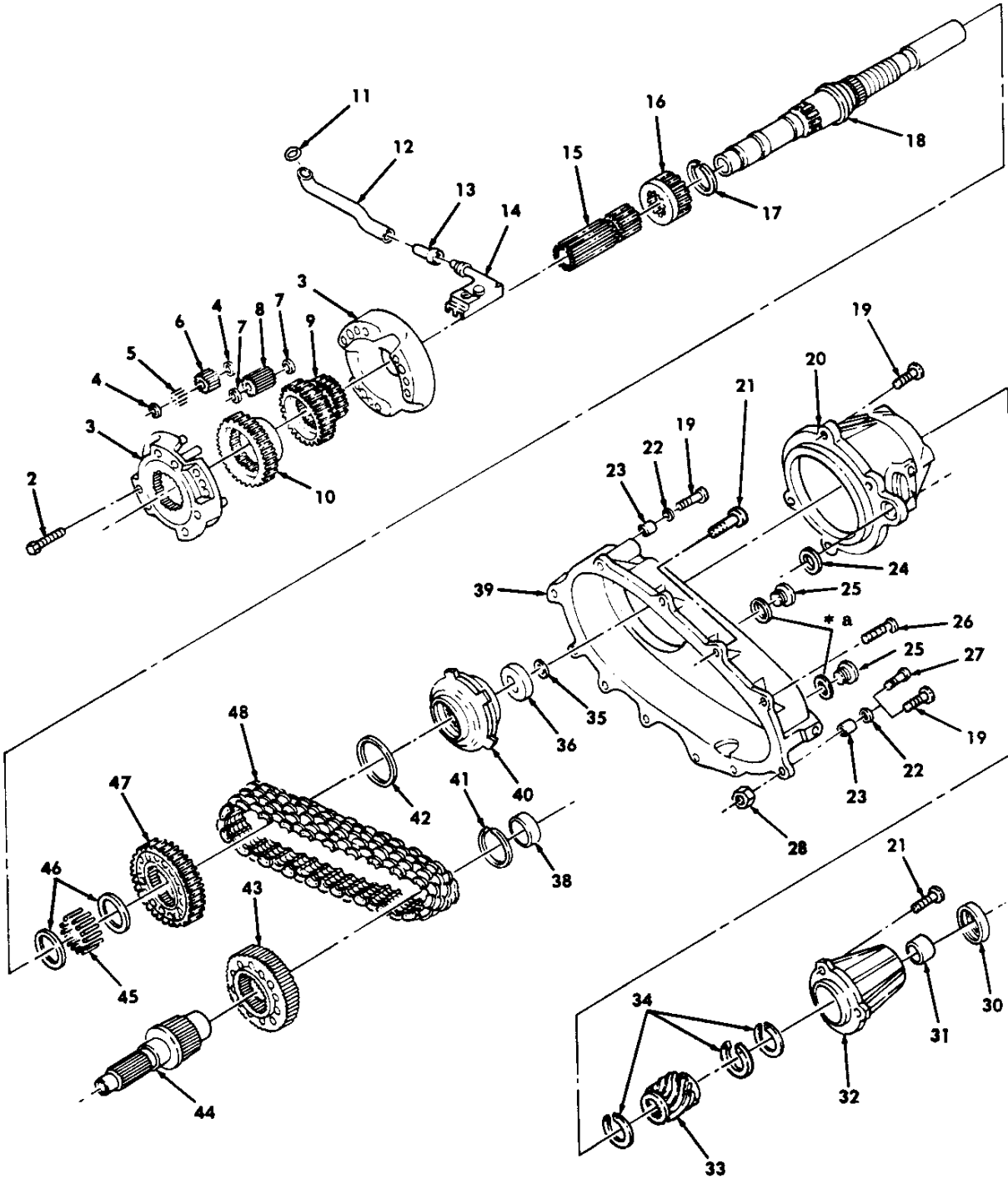

* a PART IF ITEM 25

Figure 110. Transfer Case Assembly, P/N 5937387,12447125 (Rear Half).

SECTION II

TM9-2320-280-24P-1

(1) ITEM NO	(2) SMR CODE	(3) CAGEC	(4) PART NUMBER	(5) DESCRIPTION AND USABLE ON CODES(UOC)	(6) QTY
				GROUP 0801 POWER TRANSFER, FINAL DRIVE, PLANETARY OR DROP GEAR BOX ASSEMBLY	
				FIG. 110 TRANSFER CASE ASSEMBLY, P/N 5937387, 12447125 (REAR HALF)	
1	PAHHH	76760	17588	PLANETARY GEAR ASSE 1 UOC: AVY,A11,A13,A14,A15,A20,A24,A25, A26,A27,BVY,B15,B16,B17,B18,B20,B24, B25,C17,HVY	
2	PAHZZ	76760	11797	•BOLT, MACHINE..... 6 UOC: AVY,A11,A13,A14,A15,A20,A24,A25, A25,A27,BVY,B15,B16,B17,B18,B20,B24, B25,C17,HVY	
3	PAHZZ	76760	16651	•PLANETARY GEAR ASSE 1 UOC: AVY,A11,A13,A14,A15,A2 ,A24,A25, A26,A27,BVY,B15,B16,B17,B18,B20,B24, B25,C17,HVY	
4	PAHZZ	76760	17568	•WASHER, FLAT 6 UOC: AVY,A11,A13,A14,A15,A20,A24,A25, A26,A27,BVY,B15,B16,B17,B18,B20,B24, B25,C17,HVY	
5	PAHZZ	76760	17567	•BEARING, ROLLER, NEED..... 54 UOC: AVY,A11,A13,A14,A15,A20,A24,A25, A26,A27,BVY,B15,B16,B17,B18,B20,B24, B25,C17,HVY	
6	PAHZZ	76760	17566	•GEAR, SPUR..... 3 UOC: AVY,A11,A13,A14,A15,A20,A24,A25, A26,A27,BVY,B15,B16,B17,B18,B20,B24, B25,C17,HVY	
7	PAHZZ	76760	16286	•WASHER, FLAT 6 UOC: AVY,A11,A13,A14,A15,A20,A24,A25, A26,A27,BVY,B15,B16,B17,B18,B20,B24, B25,C17,HVY	
8	PAHZZ	76760	16290	•GEAR, SPUR..... 3 UOC: AVY,A11,A13,A14,A15,A20,A24,A25, A26,A27,BVY,B15,B16,B17,B18,B20,B24, B25,C17,HVY	
9	PAHZZ	76760	17570	•GEAR CLUSTER 1 UOC: AVY,A11,A13,A14,A15,A20,A24,A25, A26,A27,BVY ,B15,B16,B17,B18,B20,B24, B25,C17,HVY	
10	PAHZZ	76760	17573	•DIFFERENTIAL GEAR U..... 1 UOC: AVY,A11,A13,A14,A15,A20,A24,A25, A26,A27,BVY,B15,B16,B17,B18,B20,B24, B25,C17,HVY	
11	PAHZZ	76760	16214	SEAL, PLAIN..... 1 UOC: AVY,A11,A13,A14,A15,A20,A24,A25, A26,A27,BVY,B15,B16,B17,B18,B20,B24, B25,C17,HVY	
12	PAHZZ	76760	17510	TUBE, BENT, METALLIC..... 1	

SECTION II

TM9-2320-280-24P-1

(1) ITEM NO	(2) SMR CODE	(3) CAGEC	(4) PART NUMBER	(5) DESCRIPTION AND USABLE ON CODES(UOC)	(6) QTY
13	PAHZZ	76760	16218	UOC: AVY A11,A13,A14,A15,A20,A24,A25, A26,A27,BVY,B15,B16,B17,B18,B20,B24, B25,C17,HVY HOSE, NONMETALLIC	1
14	PAHZZ	76760	16217	UOC: AVY,A11,A13,A14,A15,A20,A24,A25, A26,A27,BVY,B15,B16,B17,B18,B20 ,B24, B25,C17,HVY STRAINER ELEMENT, SE.....	1
15	PAHZZ	76760	16433	UOC: AVY,A11,A13,A14,A15,A20,A24,A25, A26,A27,BVY,B15,B16,B17,B18,B20,B24, B25,C17,HVY GEAR, CLUSTER	1
15	PAHZZ	76760	21066	UOC: AVY,A11,A13,A14,A15,A20,A24,A25, A26,A27,BVY,B15,B16,B17,B18,B20,B24, B25,C17,HVY SLEEVE	1
16	PAHZZ	76760	17575	UOC: BVY: B15,B20,B24,B25,C17 GEAR, SPUR.....	1
17	PAHZZ	76760	16297	UOC: AVY,A11,A13,A14,A15,A20,A24,A25, A26,A27,BVY,B15,B16,B17,B18,B20,B24, B25,C17,HVY SPACE, RING	1
18	PAHZZ	76760	17565	UOC: AVY,A11,A13,A14,A15,A20,A24,A25, A26,A27,BVY,B15,B16,B17,B18,B20,B24, B25,C17,HVY GEARSHAFT, MULTIPLE.....	1
18	PAHZZ	76760	21909	UOC: AVY,A11,A13,A14,A15,A20,A24,A25, A26,A27,BVY,B15,B16,B17,B18,B20,B24, B25,C17,HVY SHAFT, GEAR	1
19	PAHZZ	76760	61575	UOC: BVY,B15,B20,B24,B25,C17 BOLT, SELF-LOCKING.....	6
19	PAHZZ	76760	61575	UOC: AVY,A11,A13,A14,A15,A20,A24,A25, A26,A27,BVY,B15,B16,B17,B18,HVY BOLT, SELF-LOCKING.....	5
20	PAHZZ	76760	17584	UOC: BVY,B15,B20,B24,B25,C17 HOUSING, MECHANICAL	1
20	PAHZZ	76760	21727	UOC: AVY,A11,A13,A14,A15,A20,A24,A25, A26,A27,BVY,B15,B16,B17,B18,HVY HOUSING MECHANICAL	1
21	PAHZZ	34623	5740508	UOC: BVY,B15,B20,B24,B25,C17 BOLT, SELF-LOCKING.....	10
21	PAHZZ	34623	5740508	UOC: BVY,B15,B20,B24,B25,C17 BOLT, SELF-LOCKING.....	9
22	PAHZZ	34623	5740230	UOC: AVY,A11,A13,A14,A15,A20,A24,A25, A26,A27,BVY,B15,B16,B17,B18,HVY WASHER, FLAT	12
23	PAHZZ	34623	5740102	UOC: AVY,A11,A13,A14,A15,A20,A24,A25, A26,A27,BVY,B15,B16,B17,B18,B20,B24, B25,C17,HVY PIN, SPRING	2

SECTION II

TM9-2320-280-24P-1

(1) ITEM NO	(2) SMR CODE	(3) CAGEC	(4) PART NUMBER	(5) DESCRIPTION AND USABLE ON CODES(UOC)	(6) QTY
24	PAHZZ	34623	5938665	SLEEVE ALIGNMENT,GE..... UOC:AVY,A11,A13,A14,A15,A20,A24,A25, A26,A27,BVY,B15,B16,B17,B18,B20,B24, B25,C17,HVY	1
25	PAOZZ	34623	5740224	PLUG, MACHINE THREAD..... UOC:AVY,A11,A13,A14,A15,A20,A24,A25, A26,A27,BVY,B15,B16,B17,B18,B20,B24, B25,C17,HVY	2
26	PAHZZ	34623	5741075	SCREW, SPECIAL..... UOC:AVY,A11,A13,A14,A15,A20,A24,A25, A26,A27,BVY,B15,B16,B17,B19,B20,B24, B25,C17,HVY	2
27	PAHZZ	76760	17844	SCREW..... UOC:BVY,B15,B20,B24,B25,C17	1
28	PAHZZ	76760	17023	NUT..... UOC:BVY,B15,B20,B24,B25,C17	1
29	PAHHH	76760	16221	HOUSING,MECHANICAL..... UOC:AVY,A11,A13,A14,A15,A20,A24,A25, A26,A27,B16,B17,B18,HVY	1
29	PAHHH	76760	19140	HOUSING,MECHANICAL..... UOC:BVY,B15,B20,B24,B25,C17	1
30	PAHZZ	76760	16104	•SEAL,PLAIN REAR OUTPUT..... UOC:AVY,A11,A13,A14,A15,A20,A24,A25, A26,A27,B16,B17,B18,HVY	1
30	PAHZZ	76760	15896	•SEAL..... UOC:BVY,B15,B20,B24,B25,C17	1
31	PAHZZ	76760	16081	•SEAL,PLAIN ENCASED..... UOC:AVY,A11,A13,A14,A15,A20,A24,A25, A26,A27,B16,B17,B18,HVY	1
31	PAHZZ	76760	17475	•BUSHING..... UOC:BVY,B15,B20,B24,B25,C17	1
32	XAHZZ	76760	16223	•EXTENSION..... UOC:AVY,A11,A13,A14,A15,A20,A24,A25, A26,A27,B16,B17,B18,HVY	1
32	XAHZZ	76760	19134	•EXTENSION..... UOC:BVY,B15,B20,B24,B25,C17	1
33	PAHZZ	76760	16276	GEAR,HELICAL..... UOC:AVY,A11,A13,A14,A15,A20,A24,A25, A26,A27,BVY,B15,B16,B17,B18,B20,B24, B25,C17,HVY	1
34	PAHZZ	76760	13955	RING,RETAINING..... UOC:AVY,A11,A13,A14,A15,A20,A24,A25, A26,A27,BVY,B15,B16,B17,B18,B20,B24, B25,C17,HVY	3
35	PAHZZ	76760	15574	SEAL,PLAIN..... UOC:AVY,A11,A13,A14,A15,A20,A24,A25, A26,A27,BVY,B15,B16,B17,B18,B20,B24, B25,C17,HVY	1
36	PAHZZ	76760	16488	BEARING..... UOC:BVY,B15,B20,B24,B25,C17	1
36	PAHZZ	34623	5938677	BEARING,WASHER,THRU..... UOC:AVY,A11,A13,A14,A15,A20,A24,A25, A26,A27,B16,B17,B18,HVY	1

SECTION II

TM9-2320-280-24P-1

(1) ITEM NO	(2) SMR CODE	(3) CAGEC	(4) PART NUMBER	(5) DESCRIPTION AND USABLE ON CODES(UOC)	(6) QTY
37	PFHHH	76760	17585	HOUSING,MECHANICAL UOC:AVY,A11,A13,A14,A15,A20,A24,A25, A26,A27,BVY,B15,B16,B17,B18,B20,B24, B25,C17,HVY	1
38	PAHZZ	34623	5740015	•BEARING,ROLLER,NEED UOC:AVY,A11,A13,A14,A15,A20,A24,A25, A26,A27,BVY,B15,B16,B17,B19,B20,B24, B25,C17,HVY	1
39	XAHZZ	76760	17578	•CASE UOC:AVY,A11,A13,A14,A15,A20,A24,A25, A26,A27,BVY,B15,816,B17,B18,B20,B24, B25,C17,HVY	1
40	PAHZZ	76760	16686	GEAR ROTOR SET,ROTA UOC:AVY,A11,A13,A14,A15,A20,A24,A25, A26,A27,BVY,B15,B16,B17,B18,B20,B24, B25,C17,HVY	1
41	PAHZZ	11862	14037981	RING,RETAINING..... UOC:AVY,A11,A13,A14,A15,A20,A24,A25, A26,A27,BVY,B15,B16,B17,B18,B20,B24, B25,C17,HVY	1
42	PAHZZ	76760	13877	RING,RETAINING..... UOC:AVY,A11,A13,A14,A15,A20,A24,A25, A26,A27,BVY,B15,B16,B17,B18,B20,B24, B25,C17,HVY	1
43	PAHZZ	34623	5938663	SPROCKET WHEEL..... UOC:AVY,A11,A13,A14,A15,A20,A24,A25, A26,A27,BVY,B15,B16,B17,B18,B20,B26, B25,C17,HVY	1
44	PAHZZ	76760	16275	GEARSHAFT,SPUR UOC:AVY,A11,A13,A14,A15,A20,A24,A25, A26,A27,BVY,B15,B16,B17,B18,B20,B24, B25,C17,HVY	1
45	PAHZZ	34623	5938654	ROLLER SET,BEARING UOC:AVY,A11,A13,A14,A15,A20,A24,A25, A26,A27,BVY,B15,B16,B17,B18,B20,B24, B25,C17,HVY	53
46	PAHZZ	34623	5938653	BEARING,WASHER THRU..... UOC:AVY,A11,A13,A14,A15,A20,A24,A25, A26,A27,BVY,B15,B16,B17,B18,B20,B24, B25,C17,HVY	2
47	PAHZZ	76760	17571	SPROCKET WHEEL UOC:AVY,A11,A13,A14,A15,A20,A24,A25, A26,A27,BVY,B15,B16,B17,B18,B20,B24, B25,C17,HVY	1
48	PAHZZ	76760	17577	CHAIN,SILENT UOC:AVY,A11,A13,A14,A15,A20,A24,A25, A26,A27,BVY,B15,B16,B17,B18,B20,B24, B25,C17,HVY	1

END OF FIGURE

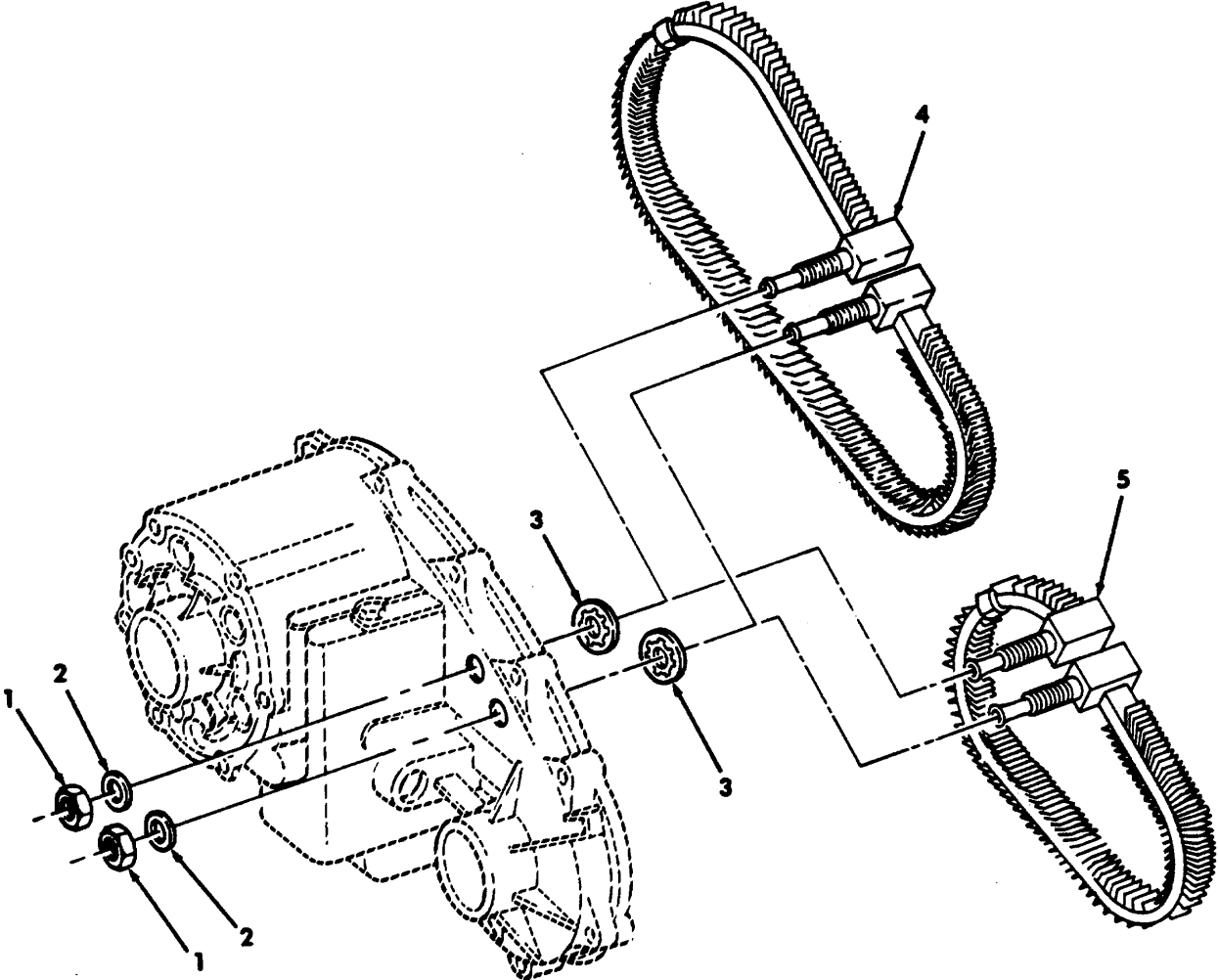

Figure 111. Transfer Oil Cooler Assembly.

SECTION II

TM9-2320-280-24P-1

(1) ITEM NO	(2) SMR CODE	(3) CAGEC	(4) PART NUMBER	(5) DESCRIPTION AND USABLE ON CODES(UOC)	(6) QTY
				GROUP 0801 POWER TRANSFER, FINAL DRIVE, PLANETARY OR DROP GEAR BOX ASSEMBLY	
				FIG. 111 TRANSFER OIL COOLER ASSEMBLY	
1	PAHZZ	72582	9442899	NUT 1/2-20.....	2
2	PAHZZ	93334	6023054	WASHER,FLAT 1/2	2
3	PAHZZ	34623	5741062	PACKING,PREFORMED.....	2
4	PAHZZ	34623	5741063	COOLER,CORE USE WITH P/N 12340073	1
				UOC:H11,H13,H14,H15,H16,H17,H18,H20, H21,H24,H25,H26,H27,H28	
5	PAHZZ	76760	17378	COOLER,FLUID,TRANSM USE WITH P/N 5937387 AND P/N 12447125	1
				UOC:AVY,A11,A13,A14,A15,A20,A24,A25 A26,A27,BVY,B15,B16,B17,B18,B20,B24, B25,C17,HVY	

END OF FIGURE

Section II.

TM 9-2320-280-24P-1

- | | | | | | | | |
|----|----------------|----|---------------|-----|------------------|-----|------------------|
| 1— | 2
thru
4 | 6— | 7
and
8 | 13— | 14
thru
16 | 20— | 21
thru
24 |
|----|----------------|----|---------------|-----|------------------|-----|------------------|

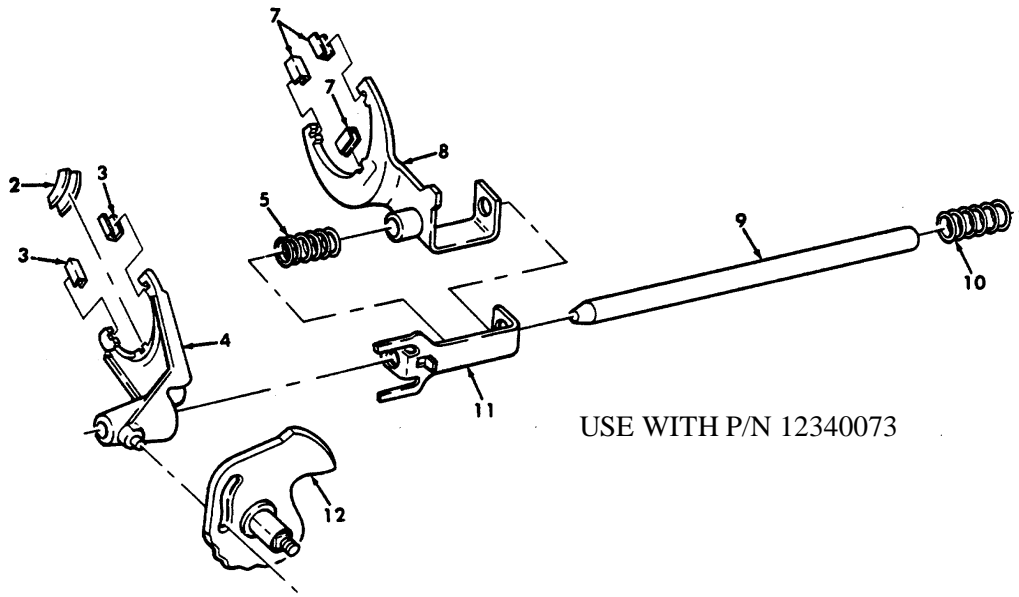

USE WITH P/N 12340073

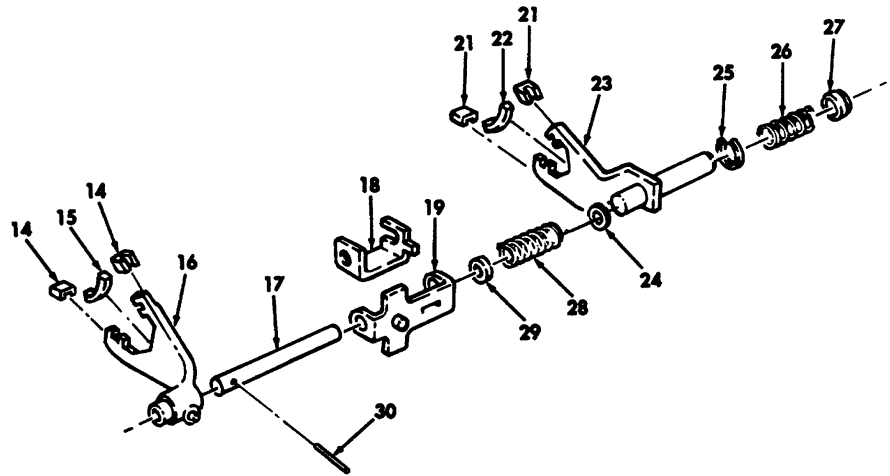

USE WITH P/N 5937387
USE WITH P/N 12447125

Figure 112. Transfer Shift Mechanisms.

SECTION II

TM9-2320-280-24P-1

(1) ITEM NO	(2) SMR CODE	(3) CAGEC	(4) PART NUMBER	(5) DESCRIPTION AND USABLE ON CODES(UOC)	(6) QTY
GROUP 0801 POWER TRANSFER, FINAL DRIVE, PLANETARY OR DROP GEAR BOX ASSEMBLY					
FIG. 112 TRANSFER SHIFT MECHANISMS					
1	PAHHH	34623	5740227	SHIFTER FORK UOC:H11,H13,H14,H15,H16,H17,H18,H20, H21,H24,H25,H26,H27,H28	1
2	PAHZZ	34623	5740223	•PAD,FORK UOC:H11,H13,H14,H15,H16,H17,H18,H20, H21,H24,H25,H26,H27,H28	1
3	PAHZZ	34623	5740114	•PAD,FORK,TRANSFER..... UOC:H11,H13,H14,H15,H16,H17,H18,H20, H21,H24,H25,H26,H27,H28	2
4	XAHZZ	34623	5740226	•SHIFTER FORK UOC:H11,H13,H14,H15,H16,H17,H18,H20, H21,H24,H25,H26,H27,H28	1
5	PAHZZ	34623	5740115	SPRING,HELICAL,COMP UOC:H11,H13,H14,H15,H16,H17,H18,H20, H21,H24,H25,H26,H27,H28	1
6	PAHHH	34623	5741060	SHIFTER FORK UOC:H11,H13,H14,H15,H16,H17,H18,H20, H21,H24,H25,H26,H27,H28	1
7	PAHZZ	34623	5740114	•PAD,FORK,TRANSFER..... UOC:H11,H13,H14,H15,H16,H17,H18,H20, H21,H24,H25,H26,H27,H28	3
8	XAHZZ	34623	5740116	•SHIFTER FORK UOC:H11,H13,H14,H15,H16,H17,H18,H20, H21,H24,H25,H26,H27,H28	1
9	PAHZZ	34623	5740220	SHAFT,STRAIGHT UOC:H11,H13,H14,H15,H16,H17,H18,H20, H21,H24,H25,H26,H27,H28	1
10	PAHZZ	34623	5740126	SPRING,HELICAL,COMP UOC:H11,H13,H14,H15,H16,H17,H18,H20, H21,H24,H25,H26,H27,H28	1
11	PAHZZ	34623	5740125	BRACKET,SUPPORT UOC:H11,H13,H14,H15,H16,H17,H18,H20, H21,H24,H25,H26,H27,H28	1
12	PAHZZ	34623	5740221	RANGE SECTOR AND SH UOC:H11,H13,H14,H15,H16,H17,H18,H20, H21,H24,H25,H26,H27,H28	1
13	PAHHH	76760	16472	SHIFTER FORK UOC:AVY,A11,A13,A14,A15,A20,A24,A25, A26,A27,BVY,B15,B16,B17,B18,B20,B24, B25,C17,HVY	1
14	PAHZZ	34623	5740114	•PAD,FORK,TRANSFER..... UOC:AVY,A11,A13,A14,A15,A20,A24,A25, A26,A27,BVY,B15,B16,B17,B18,B20,B24, B25,C17,HVY	2
15	PAHZZ	34623	5740223	•PAD,FORK UOC:AVY,A11,A13,A14,A15,A20,A24,A25, A26,A27,BVY,B15,B16,B17,B18,B20,B24, B25,C17,HVY	1

SECTION II

TM9-2320-280-24P-1

(1) ITEM NO	(2) SMR CODE	(3) CAGEC	(4) PART NUMBER	(5) DESCRIPTION AND USABLE ON CODES(UOC)	(6) QTY
16	XAHZZ	76760	16473	•FORK..... UOC:AVY,A11,A13,A14,A15,A20,A24,A25, A26,A27,BVY,B15,B16,B17,B18,B20,B24, B25,C17,HVY	1
17	PAHZZ	76760	16449	SHAFT,STRAIGHT..... UOC:AVY,A11,A13,A14,A15,A20,A24,A25, A26,A27,BVY,B15,B16,B17,B18,B20,B24, B25,C17,HVY	1
18	PAHZZ	76760	16310	BRACKET,VEHICULAR C..... UOC:AVY,A11,A13,A14,A15,A20,A24,A25, A26,A27,BVY,B15,B16,B17,B18,B20,B24, B25,C17,HVY	1
19	PAHZZ	76760	16474	BRACKET,VEHICULAR C..... UOC:AVY,A11,A13,A14,A15,A20,A24,A25, A26,A27,BVY,B15,B16,B17,B18,B20,B24 B25,C17,HVY	1
20	PAHHH	76760	17586	SHIFTER FORK. UOC:AVY,A11,A13,A14,A15,A20,A24,A25, B26,A27,BVY,B15,B16,B17,B18,B20,B24, B25,C17,HVY	1
21	PAHZZ	34623	5740114	•PAD,FORK,TRANSFER-..... UOC:AVY,A11,A13,A14,A15,A20,A24,A25, A26,A27,BVY,B15,B16,B17,B18,B20,B24, B25,C17,HVY	2
22	PAHZZ	76760	15556	•PAD,FORK,TRANSMISSI CENTER..... UOC:AVY,A11,A13,A14,A15,A20,A24,A25, A26,A27,BVY,B15,B16,B17,B18,B20,B24, B25,C17,HVY	1
23	XAHZZ	76760	17562	•FORK AND SLEEVE UOC:AVY,A11,A13,A14,A15,A20,A24,A25, A26,A27,BVY,B15,B16,B17,B18,B20,B24, B25,C17,HVY	1
24	PAHZZ	76760	15624	•SPACER,RING UOC:AVY,A11,A13,A14,A15,A20,A24,A25, A26,A27,BVY,B15,B16,B17,B18,B20,B24, B25,C17,HVY	2
25	PAHZZ	76760	16456	WASHER,SPRING TENSI UOC:AVY,A11,A13,A14,A15,A20,A24,A25, A26,A27,BVY,B15,B16,B17,B18,B20,B24 B25,C17,HVY	1
26	PAHZZ	76760	17563	SPRING,HELICAL,COMP UOC:AVY,A11,A13,A14,A15,A20,A24,A25, A26,A27,BVY,B15,B16,B17,B18,B20,B24, B25,C17,HVY	1
27	PAHZZ	76760	16457	BUSHING,SLEEVE..... UOC:AVY,A11,A13,A14,A15,A20,A24,A25, A26,A27,BVY,B15,B16,B17,B18,B20,324, B25,C17,HVY	1
28	PAHZZ	76760	17564	SPRING,HELICAL,COMP UOC:AVY,A11,A13,A14,A15,A20,A24,A25, A26,A27,BVY,B15,B16,B17,B18,B20,B24, B25,C17,HVY	1

SECTION II

TM9-2320-280-24P-1

(1) ITEM NO	(2) SMR CODE	(3) CAGEC	(4) PART NUMBER	(5) DESCRIPTION AND USABLE ON CODES(UOC)	(6) QTY
29	PAHZZ	76760	16447	HOLDER,SPRING UOC:AVY,A11,A13,A14,A15,A20,A24,A25, A26,A27,BVY,B15,B16,B17,B18,B20,B24, B25,C17,HVY	1
30	PAHZZ	76760	91386	PIN,STRA1GHT,HEADLE UOC:AVY,A11,A13,A14,A15,A20,A24,A25, A26,A27,BVY,B15,B16,B17,B18,B20,B24, B25,C17,HVY	1

END OF FIGURE

USE WITH BASIC AND A1 VEHICLES

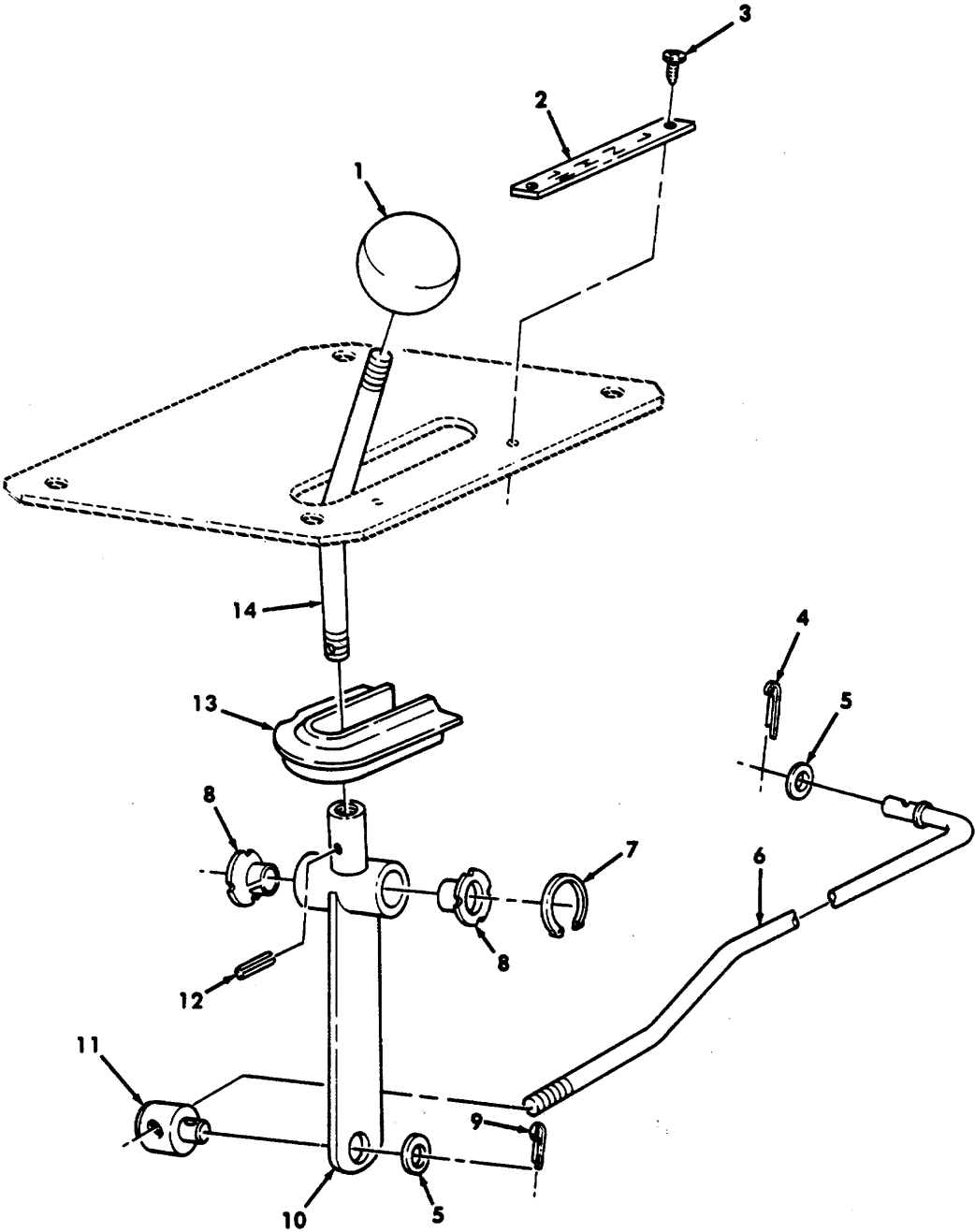

FOR TRANSMISSION SHIFT CONTROL,
SEE FIGURE 89

Figure 113. Transfer Shift Controls (Sheet 1 of 2).

USE WITH A2 VEHICLES

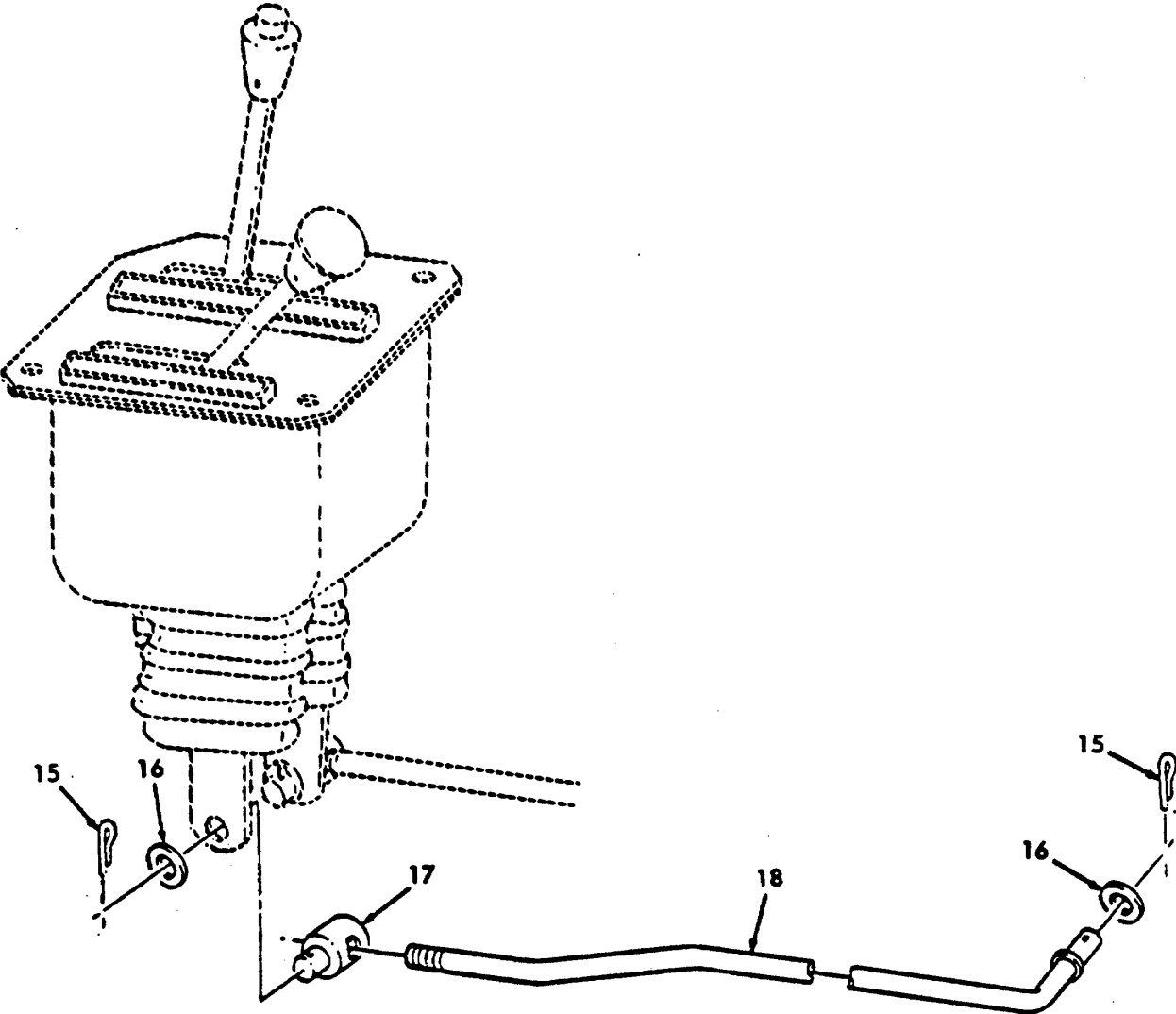

Figure 113. Transfer Shift Controls (Sheet 2 of 2).

SECTION II

TM9-2320-280-24P-1

(1) ITEM NO	(2) SMR CODE	(3) CAGEC	(4) PART NUMBER	(5) DESCRIPTION AND USABLE ON CODES(UOC)	(6) QTY
GROUP 0803 GEAR SHIFT, VACUUM BOOSTER AND CONTROLS					
FIG. 113 TRANSFER SHIFT CONTROLS					
1	PFOZZ	80813	230-7/16-14	KNOB..... UOC:AVY,A11,A13,A14,A15,A20,A24,A25, A26,A27,B16,B17,B18,HVY,H11,H13,H14, H15,H16,H17,H18,H20,H21,H24,H25,H26, H27,H28	1
2	PAOZZ	19207	12338433	PLATE,DESIGNATION..... UOC:AVY,A11,A13,A14,A15,A20,A24,A25, A26,A27,816,B17,B18,HVY,H11,H13,H14, H15,H16,H17,H18,H20,H21,H24,H25,H26, H27,H28	1
3	PAOZZ	34623	5592952	SCREW,TAPPIN6,THREA #4-24 X 1/4..... UOC:AVY,A11,A13,A14,A15,A20,A24,A25, A26,A27,B16,B17,B18,HVY,H11,H13,H14, H15,H16,H17,H18,H20,H21,H24,H25,H26, H27,H28	2
4	PAOZZ	11862	103384	PIN,COTTER 1/8 X 3/4..... UOC:AVY,A11,A13,A14,A15,A20,A24,A25, A26,A27,B16,B17,B18,HVY,H11,H13,H14, H15,H16,H17,H18,H20,H21,H24,H25,H26, H27,H28	1
5	PAOZZ	34623	5593213	WASHER,FLAT 3/8..... UOC:AVY,A11,A13,A14,A15,A20,A24,A25, A26,A27,316,B17,B18,HVY,H11,H13,H14, H15,H16,H17,H18,H20,H21,H24,H25,H26, H27,H28	2
6	PAOZZ	19207	12338460	ROD,THREADED END..... UOC:AVY,A11,A13,A14,A15,A20,A24,A25, A26,A27,B16,B17,B18,HVY,H11,H13,H14, H15,H16,H17,H18,H20,H21,H24,H25,H26, H27,H28	1
7	PAOZZ	79136	5100-62-S-ZD	RING,RETAINING..... UOC:AVY,A11,A13,A14,A15,A20,A24,A25, A26,A27,B16,B17,B18,HVY,H11,H13,H14, H15,H16,H17,H18,H20,H21,H24,H25,H26, H27,H28	1
8	PAOZZ	96881	10L18F	BEARING,SLEEVE..... UOC:AVY,A11,A13,A14,A15,A20,A24,A25, A26,A27,816,B17,B18,HVY,H11,H13,H14, H15,H16,H17,H18,H20,H21,H24,H25,H26, H27,H28	2
9	PAOZZ	96906	MS24665-283	PIN,COTTER 3/32 X 3/4..... UOC:AVY,A11,A13,A14,A15,A20,A24,A25, A26,A27,B16,B17,B18,HVY,H11,H13,H14, H15,H16,H17,H18,H20,H21,H24,H25,H26, H27,H28	1
10	PFOZZ	19207	12338448	LEVER,REMOTE CONTRO..... UOC:AVY,A11,A13,A14,A15,A20,A24,A25, A26,A27,B16,B17,HVY,H11,H13,H14, H15,H16,H17,H18,H20,H24,H25,H26, H27,H28	1

SECTION II

TM9-2320-280-24P-1

(1) ITEM NO	(2) SMR CODE	(3) CAGEC	(4) PART NUMBER	(5) DESCRIPTION AND USABLE ON CODES(UOC)	(6) QTY
11	PAOZZ	19207	12338442	HUB,BODY UOC:AVY,A11,A13,A14,A15,A20,A24,A25, A26,A27,B16,B17,B18,HVY,H11,H13,H14, H15,H16,H17,H18,H20,H21,H24,H25,H26, H27,H28	1
12	PAOZZ	11862	455675	PIN,SPRING 3/32 X 3/4..... UOC:AVY,A11,A13,A14,A15,A20,A24,A25, A26,A27,B16,B17,B18,HVY,H11,H13,H14, H15,H16,H17,H18,H20,H21,H24,H25,H26,	1
13	PAOZZ	19207	12340565	BEARING,SLEEVE..... UOC:AVY,A11,A13,A14,A15,A23,A24,A25, A26,A27,B16,B17,B18,HVY,H11,H13,H14, H15,H16,H17,H18,H20,H21,H24,H25,H26, H27,H28	1
14	PFOZZ	19207	12338459	LEVER,MANUAL CONTRO UOC:AVY,A11,A13,A14,A15,A20,A24,A25, A26,A27,B16,B17,B18,HVY,H11,H13,H14, H15,H16,H17,H18,H20,H21,H24,H25,H26, H27,H28	1
15	PAOZZ	96906	MS24665-351	COTTER PIN 1/8 X 3/4 UOC:BVY,B15,B20,B24,B25,C17	2
16	PAOZZ	24617	2436163	WASHER,FLAT 3/8 UOC:BVY,B15,B20,B24,B25,C17	2
17	PAOZZ	34623	6001696	TRUNNION,POWER PLAN..... UOC:BVY,B15,B20,B24,B25,C17	1
18	PAOZZ	34623	6003057	LEVER,MANUAL CONTRO UOC:BVY,B15,B20,B24,B25,C17	1

END OF FIGURE

USE WITH P/N 5937387
USE WITH P/N 12447125

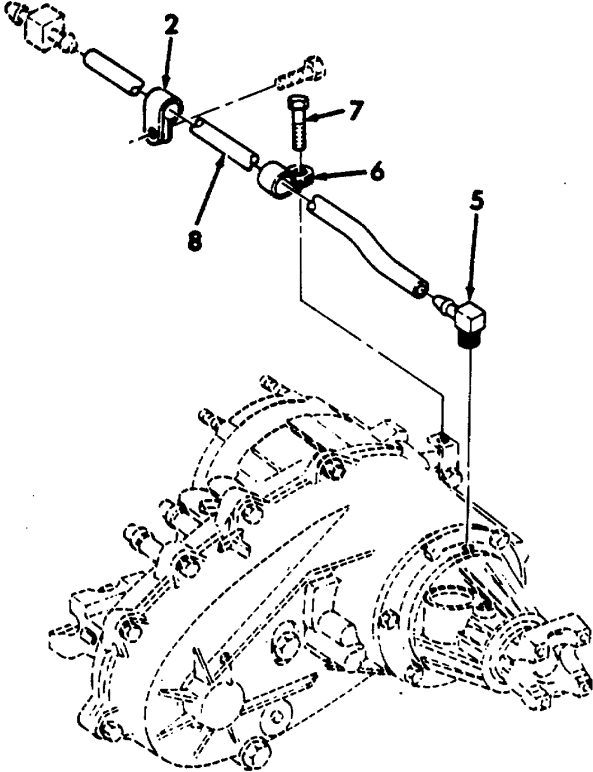
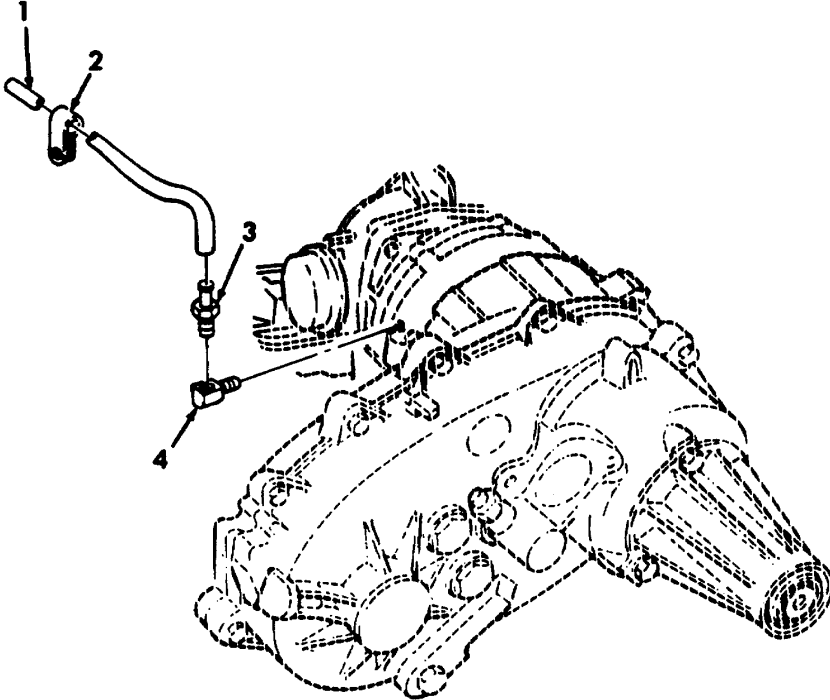

USE WITH P/N 12340073

Figure 114. Transfer Case Vent Lines and Related Parts.

SECTION II

TM9-2320-280-24P-1

(1) ITEM NO	(2) SMR CODE	(3) CAGEC	(4) PART NUMBER	(5) DESCRIPTION AND USABLE ON CODES(UOC)	(6) QTY
GROUP 0804 LUBRICATION, COOLING OR HYDRAULIC COMPONENTS AND SERVO UNITS					
FIG. 114 TRANSFER CASE VENT LINES AND RELATED PARTS					
1	MOOZZ	19207	CPR104420-1-17	TUBING, NONMETALLIC MAKE FROM TUBE, P/N CPR104420-1, 17 INCHES LONG, USE WITH P/N 5937387 AND P/N 12447125.....	1
				UOC:AVY,A11,A13,A14,A15,A20,A24,A25, A26,A27,BVY,B15,B16,B17,B18,B20,B24, B25,C17,HVY	
2	PAOZZ	08627	512CD	CLAMP, LOOP.....	1
				UOC:AVY,A11,A13,A14,A15,A20,A24,A25, A26,A27,BVY,B15,B16,B17,B18,B20,B24, B25,C17,HVY	
3	PAOZZ	01989	1068X4	ADAPTER, STRAIGHT, PI USE WITH P/N 5937387 AND P/N 12447125.....	1
				UOC:AVY,A11,A13,A14,A15,A20,A24,A25, A26,A27,BVY,B15,B16,B17,B18,B20,B24, B25,C17,HVY	
4	PAOZZ	81343	4-4 130239C(CAD)	ELBOW, PIPE USE WITH P/N 5937387 AND P/N 12447125.....	1
				UOC:AVY,A11,A13,A14,A15,A20,A24,A25, A26,A27,BVY,B15,B16,B17,B18,B20,B24 B25,C17,HVY	
5	PAOZZ	01989	1069X4	ELBOW, PIPE TO HOSE USE WITH P/N 12340073 ...	1
				UOC:H11,H13,H14,H15,H16,H17,H18,H20, H21,H24,H25,H26,H27,H28	
6	PAOZZ	96906	MS21333-119	CLAMP, LOOP.....	1
				UOC:H11,H13,H14,H15,H16,H17,H18,H20, H21,H24,H25,H26,H27,H28	
7	PAOZZ	24617	271153	SCREW, TAPPING 3/8-16 X 1/2.....	1
				UOC:H11,H13,H14,H15,H16,H17,H18,H20, H21,H24,H25,H26,H27,H28	
8	MOOZZ	34623	5582645	TUBE MAKE FROM TUBE, P/N CPR104420-1, 24 INCHES LONG, USE WITH P/N 12340073	1
				UOC:H11,H13,H14,H15,H16,H17,H18,H20, H21,H24,H25,H26,H27,H28	

END OF FIGURE

Section II. TM 9-2320-280-24P-1

6—	7 thru 12	16—	17 thru 24
----	-----------------	-----	------------------

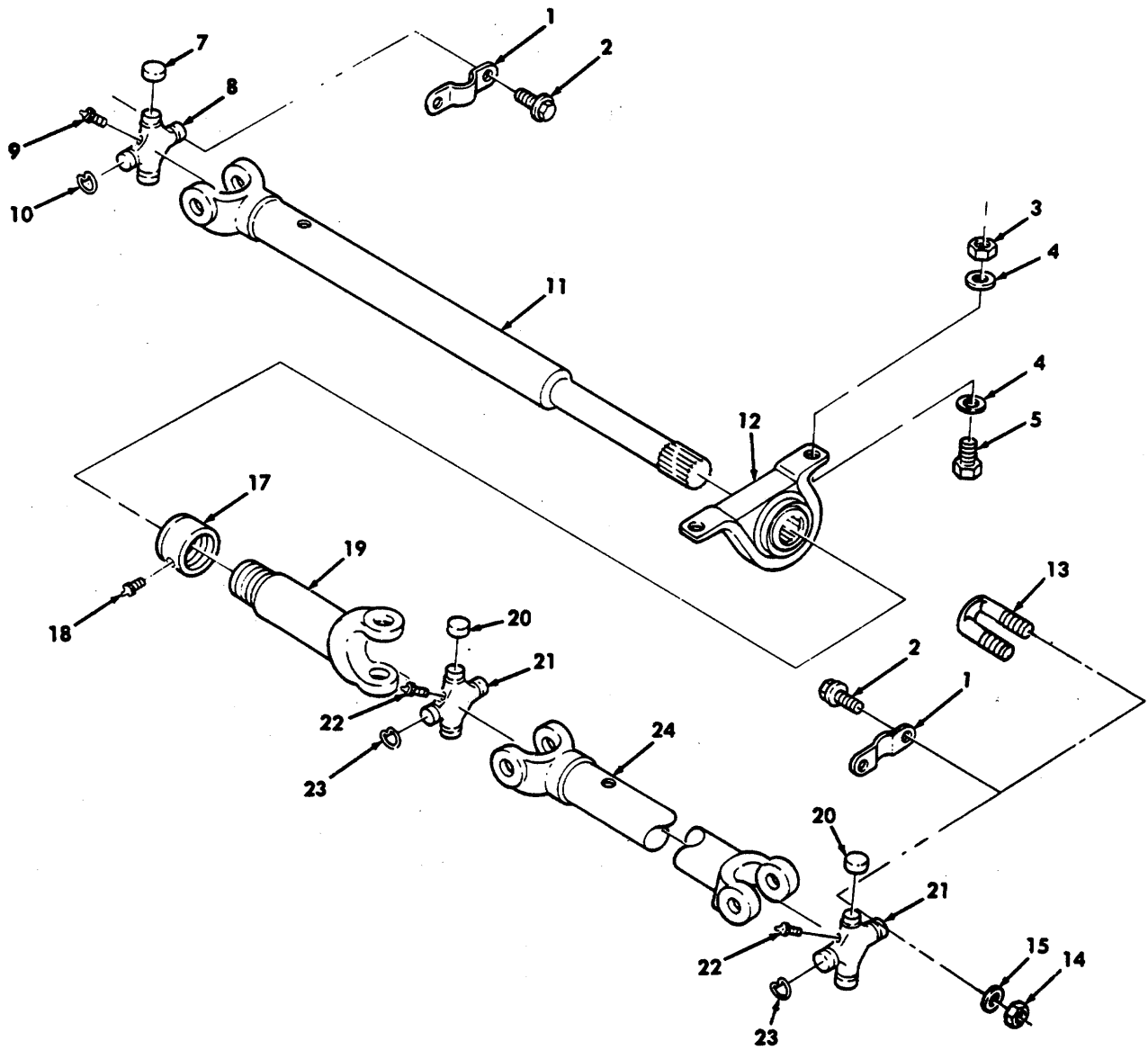

Figure 115. Front Propeller Shaft Assemblies.

SECTION II

TM9-2320-280-24P-1

(1) ITEM NO	(2) SMR CODE	(3) CAGEC	(4) PART NUMBER	(5) DESCRIPTION AND USABLE ON CODES(UOC)	(6) QTY
GROUP 09 PROPELLER SHAFTS					
0900 PROPELLER SHAFTS					
FIG. 115 FRONT PROPELLER SHAFT ASSEMBLIES					
1	PAOZZ	95019	2-70-59	STRAP,RETAINING FRONT PROPELLER SHAFT,USE WITH P/N 12340073	4
UOC:H11,H13,H14,H15,H16,H17,H18,H20,H21,H24,H25,H26,H27,H28					
2	PAOZZ	95019	231401	BOLT,SELF-LOCKING FRONT PROPELLER SHAFT,USE WITH P/N 12340073,1/4-28 X .62.....	8
UOC:H11,H13,H14,H15,H16,H17,H18,H20,H21,H24,H25,H26,H27,H28					
3	PAOZZ	96906	MS51967-12	NUT,PLAIN,HEXAGON 7/16-14	2
UOC:AVY,A11,A13,A14,A15,A20,A24,A25,A26,A27,B16,B17,B18,HVY,H11,H13,H14,H15,H16,H17,H18,H20,H21,H24,H25,H26,H27,H28					
3	PAOZZ	24617	9422299	NUT,PLAIN HEXAGON	2
UOC:BVY,B15,B20,B24,B25,C17					
4	PAOZZ	96906	MS27183-16	WASHER,FLAT CARRIER BEARING,7/16	4
5	PAOZZ	96906	MS35764-848	BOLT,SELF-LOCKING 7/16-18 X 1.25	2
UOC:AVY,A11,A13,A14,A15,A20,A24,A25,A26,A27,B16,B17,B18,HVY,H11,H13,H14,H15,H16,H17,H18,H20,H21,H24,H25,H26,H27,H28					
6	PAOZZ	80204	B1821BH044C100N	SCREW,CAP,HEXAGON 7/16-14 X 1.00	2
UOC:BVY,B15,B20,B24,B25,C17					
6	PAOFF	34623	5935395	PROPELLER SHAFT FRONT,USE WITH P/N 5937387 AND P/N 12447125	1
UOC:AVY,A11,A13,A14,A15,A20,A24,A25,A26,A27,B16,B17,B18,HVY					
6	PAOFF	95019	914202-1524	PROPELLER SHAFT FRONT, USE WITH P/N 12340073	1
UOC:H11,H13,H14,H15,H16,H17,H18,H20,H21,H24,H25,H26,H27,H28					
6	PAOFF	34623	6002629	PROPELLER SHAFT	1
UOC:BVY,B15,B20,B24,B25,C17					
7	KFOZZ	95019	2-6-1318X	●BEARING RACE PART OF KIT P/N 1-0153	4
8	KFOZZ	95019	2-5-668X	●CROSS ASSEMBLY PART OF KIT P/N 1-0153	1
9	PAOZZ	13038	500174-1	●●FITTING,LUBRICATION.....	1
10	PAOZZ	19207	5226154	●RING,RETAINING PART OF KIT P/N 1-0153	4
11	XAFZZ	95019	2-60-996-1524	.PROPELLER SHAFT	1
12	PAFZZ	95019	211415X	.BEARING UNIT,BALL.....	1
UOC:AVY,A11,A13,A14,A15,A20,A24,A25,A26,A27,A16,B17,B18,HVY,H11,H13,H14,H15,H16,H17,H18,H20,H21,H24,H25,H26,H27,H28					

SECTION II

TM9-2320-280-24P-1

(1) ITEM NO	(2) SMR CODE	(3) CAGEC	(4) PART NUMBER	(5) DESCRIPTION AND USABLE ON CODES(UOC)	(6) QTY
12	PAFZZ	34623	5937483	•BEARING,CENTER	1
				UOC:BVY,B15,B20,B24,B25,C17	
13	PAOZZ	95019	2-94-28X	BOLT,U USE WITH P/N 5937387 AND P./ N 12447125	
2				UOC:AVY,A11,A13,A14,A15,A20,A24,A25, A26,A27,B16,B17,B18,HVY	
13	PAOZZ	19207	12339050	BOLT,U	2
				UOC:BVY,B15,B20,B24,B25,C17	
14	PAOZZ	96906	MS51968-6	NUT,PLAIN,HEXAGON USE WITH P/N 5937387, AND P/N 12447125, 5/16-24	4
				UOC:AVY,A11,A13,A14,A15,A20,A24,A25, A26,A27,BVY,B15,B16,B17,B18,B20,B24, B25,C17,HVY	
15	PAOZZ	96906	MS35338-45	WASHER,LOCK USE WITH P/N 5937387, AND P/N 12447125, 5/16	4
				UOC:AVY,A11,A13,A14,A15,A20,A24,A25, A26,A27,BVY,B15,B16,B17,B18,B20,B24, B25,C17,HVY	
16	PAOOO	34623	5935394	PROPELLER SHAFT USE WITH P/N 5937387 AND P/N 12447125	1
				UOC:AVY,A11,A13,A14,A15,A20,A24,A25, A26,A27,BVY,B15,B16,B17,B18,B20,B24, B25,C17,HVY	
16	PAOOO	95019	914201-2626	PROPELLER SHAFT USE WITH P/N 12340073	1
				UOC:H11,H13,H14,H15,H16,H17,H18,H20, H21,H24,H25,H26,H27,H28	
17	PAOZZ	95019	211121X	•CAP,PROTECTIVE,DUST	1
18	PAOZZ	13038	503174-1	••FITTING,LUBRICATION.....	1
19	XAOZZ	95019	2-3-10021X	•YOKE,UNIVERSAL JOIN.....	1
				UOC:AVY,A11,A13,A14,A15,A20,A24,A25, A26,A27,B16,B17,B18,HVY,H11,H13,H14, H15,H16,H17,H18,H20,H21,H24,H25,H26, H27,H28	
19	XAOZZ	95019	5937482	•YOKE,UNIVERSAL.....	1
				UOC:BVY,B15,B20,B24,B25,C17	
20	KFOZZ	95019	2-6-1318X	•BEARING RACE PART OF KIT P/N 1-0153	8
21	KFOZZ	95019	2-S-668X	•CROSS ASSEMBLY PART OF KIT P/N 1-0153	2
22	PAOZZ	13038	500174-1	••FITTING,LUBRICATION.....	2
23	KFOZZ	19207	5226154	••RING,RETAINING PART OF KIT P/N 1-0153.....	8
24	XAOZZ	95019	2-60-607	•PROPELLER SHAFT.....	1

END OF FIGURE

Section II.

TM 9-2320-280 24P-1

4—	5 thru 12	9—	10 thru 13	19—	20 thru 24
----	-----------------	----	------------------	-----	------------------

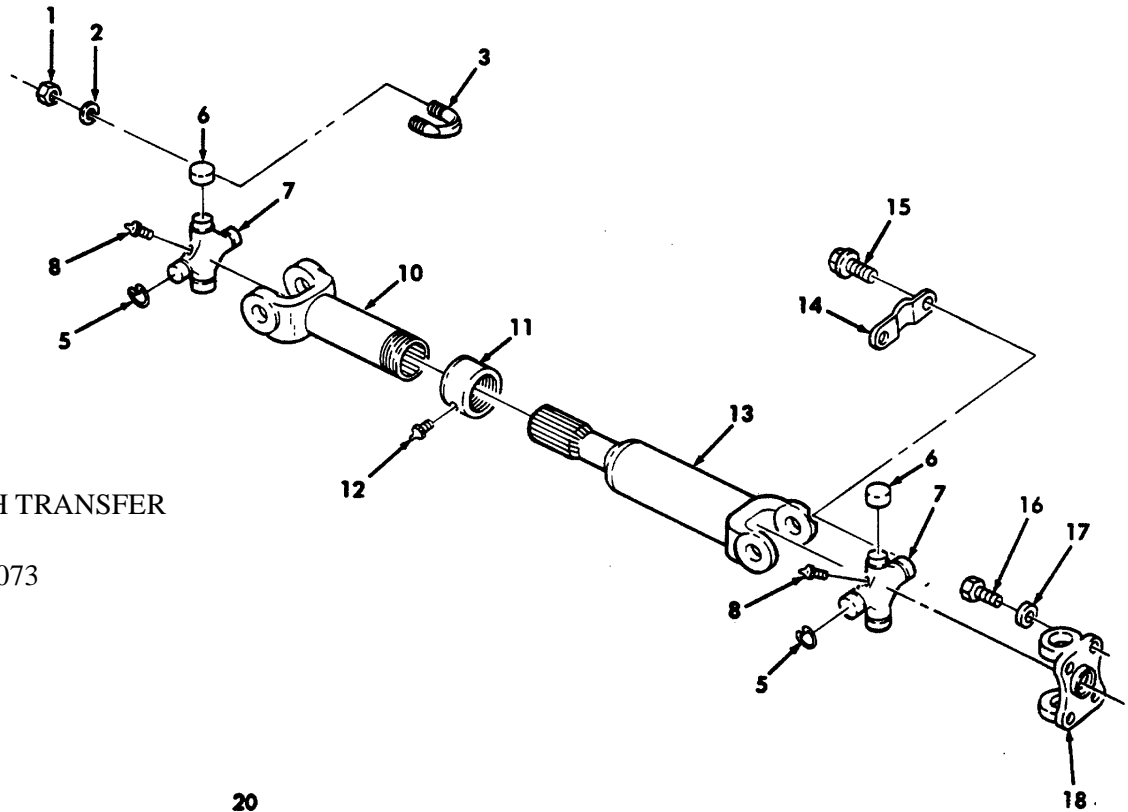

USE WITH TRANSFER
CASE
P/N 12340073

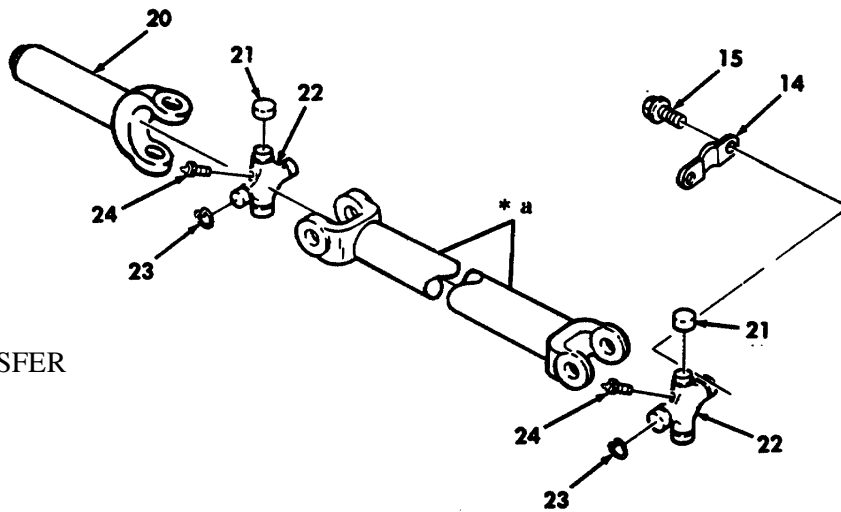

USE WITH TRANSFER
CASE
P/N 5937387
P/N 1244725

* a PART OF ITEM 19

Figure 116. Rear Propeller Shaft Assemblies

SECTION II

TM9-2320-280-24P-1

(1) ITEM NO	(2) SMR CODE	(3) CAGEC	(4) PART NUMBER	(5) DESCRIPTION AND USABLE ON CODES(UOC)	(6) QTY
GROUP 0900 PROPELLER SHAFTS					
FIG. 116 REAR PROPELLER SHAFT ASSEMBLIES					
1	PAOZZ	96906	MS51968-5	NUT,PLAIN,HEXAGON 5/16-24 UOC:H11,H13,H14,H15,H16,H17,H18,H20, H21,H24,H25,H26,H27,H28	4
2	PAOZZ	96906	MS35338-45	WASHER,LOCK 5/16..... UOC:H11,H13,H14,H15,H16,H17,H18,H20, H21,H24,H25,H26,H27,H28	4
3	PAOZZ	03657	5591038	BOLT,U 5/16-24 UOC:H11,H13,H14,H15,H16,H17,H18,H20, H21,H24,H25,H26,H27,H28	2
4	PAOOO	95019	913359-1528	PROPELLER SHAFT REAR,USBL EFF 1 THRU 44824 UOC:H11,H13,H14,H17,H18,H20,H24,H25, H26,H27	1
4	PAOOO	95019	915051-1624	PROPELLER SHAFT WIT REAR,USBL EFF 44825 AND ABOVE..... UOC:AVY,A11,A13,A14,A15,A20,A24,A25, A26,A27,BVY,B15,B16,B17,B18,B20,B24, B25,C17,HVY	1
4	PAOOO	97271	915051-1623	PROPELLER SHAFT REAR, USBL EFF 1 THRU 44824 UOC:H15,H16,H21,H28	1
5	PAOZZ	19207	5226154	•RING,RETAINING PART OF KIT P/N 5-213X..... UOC:H11,H13,H14,H15,H16,H17,H18,H20, H21,H24,H25,H26,H27,H28	3
6	KFOZZ	95019	2-6-288X	•BEARING RACE PART OF KIT P/N 5-213X..... UOC:H11,H13,H14,H15,H16,H17,H18,H20 H21,H24,H25,H26,H27,H28	8
7	KFOZZ	95019	2-5-848X	•CROSS ASSEMBLY PART OF KIT P/N 5-213X UOC:H11,H13,H14,H15,H16,H17,H18,H20, H21,H24,H25,H26,H27,H28	2
8	PAOZZ	13038	500174-1	•FITTING,LUBRICATION UOC:H11,H13,H14,H15,H16,H17,H18,H20, H21,H24,H25,H26,H27,H28	2
9	PFOZZ	95019	2-3-7961KX	•YOKE,UNIVERSAL JOIN..... UOC:H11,H13,H14,H15,H16,H17,H18,H20, H21,H24,H25,H26,H27,H28	1
10	XAOZZ	95019	2-3-7961X	••SLIP YOKE..... UOC:H11,H13,H14,H15,H16,H17,H18,H20, H21,H24,H25,H26,H27,H28	1
11	PAOZZ	95019	211121X	••CAP,PROTECTIVE,DUST..... UOC:H11,H13,H14,H15,H16,H17,H18,H20, H21,H24,H25,H26,H27,H28	1
12	PAOZZ	13038	500174-1	•FITTING,LUBRICATION UOC:H11,H13,H14,H15,H16,H17,H18,H20, H21,H24,H25,H26,H27,H28	1

SECTION II

TM9-2320-280-24P-1

(1) ITEM NO	(2) SMR CODE	(3) CAGEC	(4) PART NUMBER	(5) DESCRIPTION AND USABLE ON CODES(UOC)	(6) QTY
13	XBOZZ	95019	2-60-899-1528	•PROPELLER SHAFT WIT USBL EFF 1 THRU 44824 UOC:H11,H13,H14,H17,H18,H20,H24,H25, H26,H27	1
13	XBOZZ	95019	2-60-899-1623	•PROPELLER SHAFT USBL EFF 1 THRU 44824 UOC:H15,H16,H21,H28	1
13	XBOZZ	95019	2-60-899	•PROPELLER SHAFT USBL EFF 44825 AND ABOVE UOC:AVY,A11,A13,A14,A15,A20,A24,A25 A26,A27,BVY,B15,B16,B17,B18,B20,B24, B25,C17,HVY	1
14	PAOZZ	95019	2-70-59	STRAP,RETAINING USBL EFF 44835 AND ABOVE UOC:AVY,A11,A13,A14,A15,A20,A24,A25, A26,A27,BVY,B15,B16,B17,B18,B20,B24, B25,C17,HVY,H20,H21,H28	2
15	PAOZZ	95019	231401	BOLT,SELF-LOCKING 1/4-28 X 5/8, USBL EFF 44825 AND ABOVE.....	4
				UOC:AVY,A11,A13,A14,A15,A20,A24,A25, A26,A27,BVY,B15,B16,B17,B18,B20,B24, B25,C17,HVY,H20,H21,H28	
16	PAOZZ	11862	9419293	BOLT,MACHINE USBL EFF 1 THRU 44824.	4
				UOC:H11,H13,H14,H17,H18,H24,H25,H26,H27	
17	PAOZZ	111862	123153	WASHER,LOCK 7/16,USBL EFF 1 THRU 44824 UOC:H11,H13,H14,H17,H18,H24,H25,H26,H27	4
18	PFOZZ	95019	2-2-1209	YOKE,UNIVERSAL JOIN USBL EFF 1 THRU 44824 UOC:H11,H13,H14,H17,H18,H24,H25,H26,H27	1
19	PAOOO	34623	5937339	PROPELLER SHAFT REAR,USE WITH P/N 5937387 AND P/N 12447125.....	1
				UOC:AVY,A11,A13,A14,A15,A20,A24,A25, A26,A27,B16,B17,B18,HVY	
19	PAOOO	34623	RCSK17057	PROPELLER SHAFT REAR.	1
				UOC:BVY,B15,B20,B24,B25,C17	
20	PAOZZ	95019	2-3-11781X	•YOKE,UNIVERSAL JOIN REAR.....	1
				UOC:AVY,A11,A13,A14,A15,A20,A24,A25, A26,A27,B16,B17,B18,HVY	
20	PAOZZ	95019	2-3-10831X	•SLIP YOKE,REAR.	1
				UOC:BVY,B15,B20,B24,B25,C17	
21	KFOZZ	95019	2-6-1318X	•BEARING RACE PART OF KIT P/N 1-0153 UOC:AVY,A11,A13,A14,A15,A20,A24,A25, A26,A27,BVY,B15,B16,B17,B18,B20,B24, B25,C17,HVY	8
22	KFOZZ	95019	2-5-668X	•CROSS ASSEMBLY PART OF KIT P/N 1-0153 UOC:AVY,A11,A13,A14,A15,A20,A24,A25, A26,A27,BVY,B15,B16,B17,B18,B20,B24, B25,C17,HVY	2

SECTION II

TM9-2320-280-24P-1

(1) ITEM NO	(2) SMR CODE	(3) CAGEC	(4) PART NUMBER	(5) DESCRIPTION AND USABLE ON CODES(UOC)	(6) QTY
23	PAOZZ	19207	5226154	•RING, RETAINING. PART OF KIT P/N 1-0153 UOC:AVY,A11,A13,A14,A15,A20,A24,A25, A26,A27,BVY,B15,B16,B17,B18,B20,B24, B25,C17,HVY	8
24	PAOZZ	13038	500174-1	•FITTING,LUBRICATION UOC:AVY,A11,A13,A14,A15,A20,A24,A25, A26,A21,BVY,B15,B16,B17,B18,B20,B24, B25,C17,HVY	2

END OF FIGURE

Section II. TM 9-2320-280-24P-1

1—
2
thru
15

USE WITH BASIC AND A1 VEHICLES

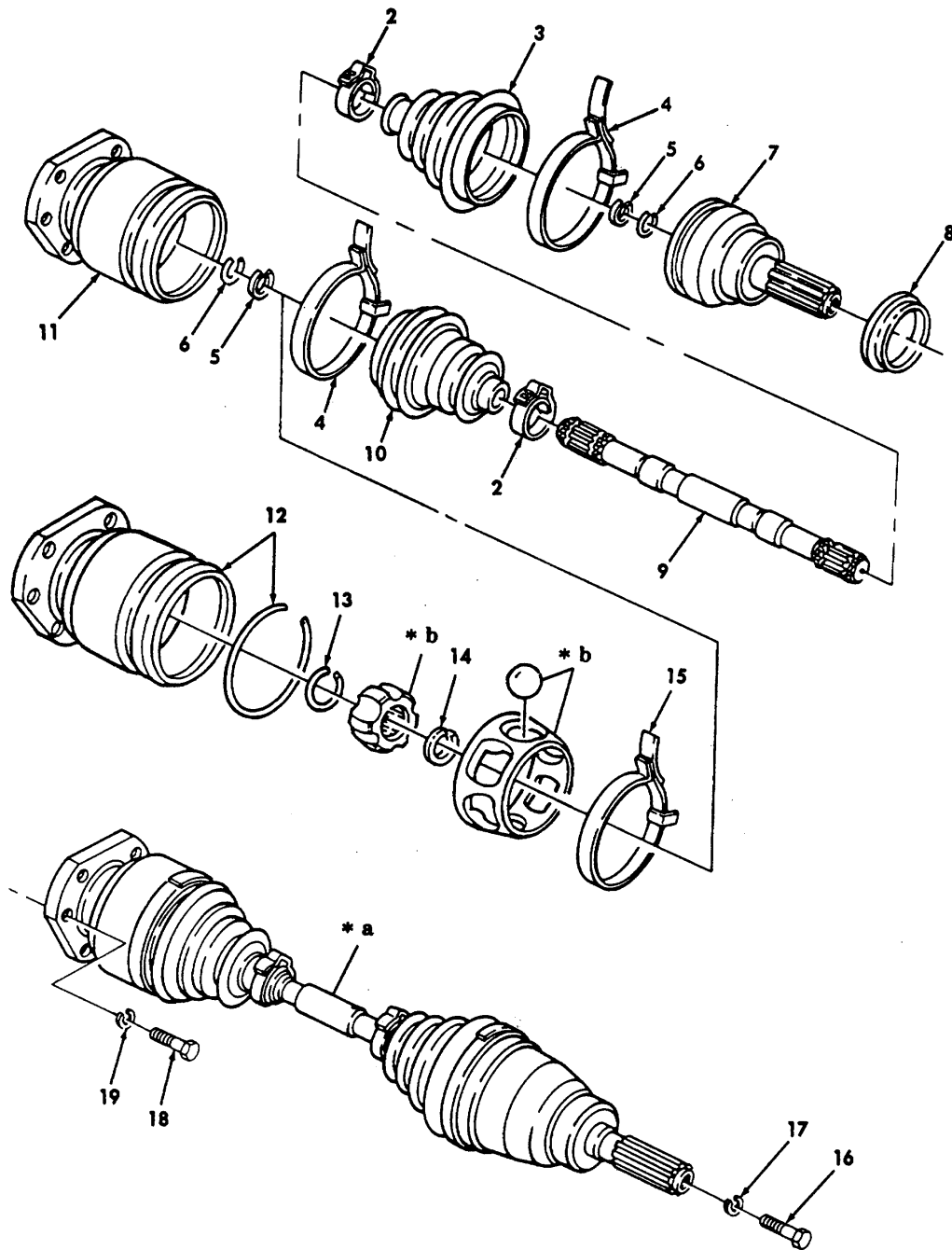

- * a PART OF ITEM 1
- * b PART OF ITEM 12

Figure 117. Front Halfshaft Assembly, Left and Right Side (Sheet 1 of 2).

Section II.

TM 9-2320-280-24P 1

USE WITH A2 VEHICLES

20—

21
thru
31

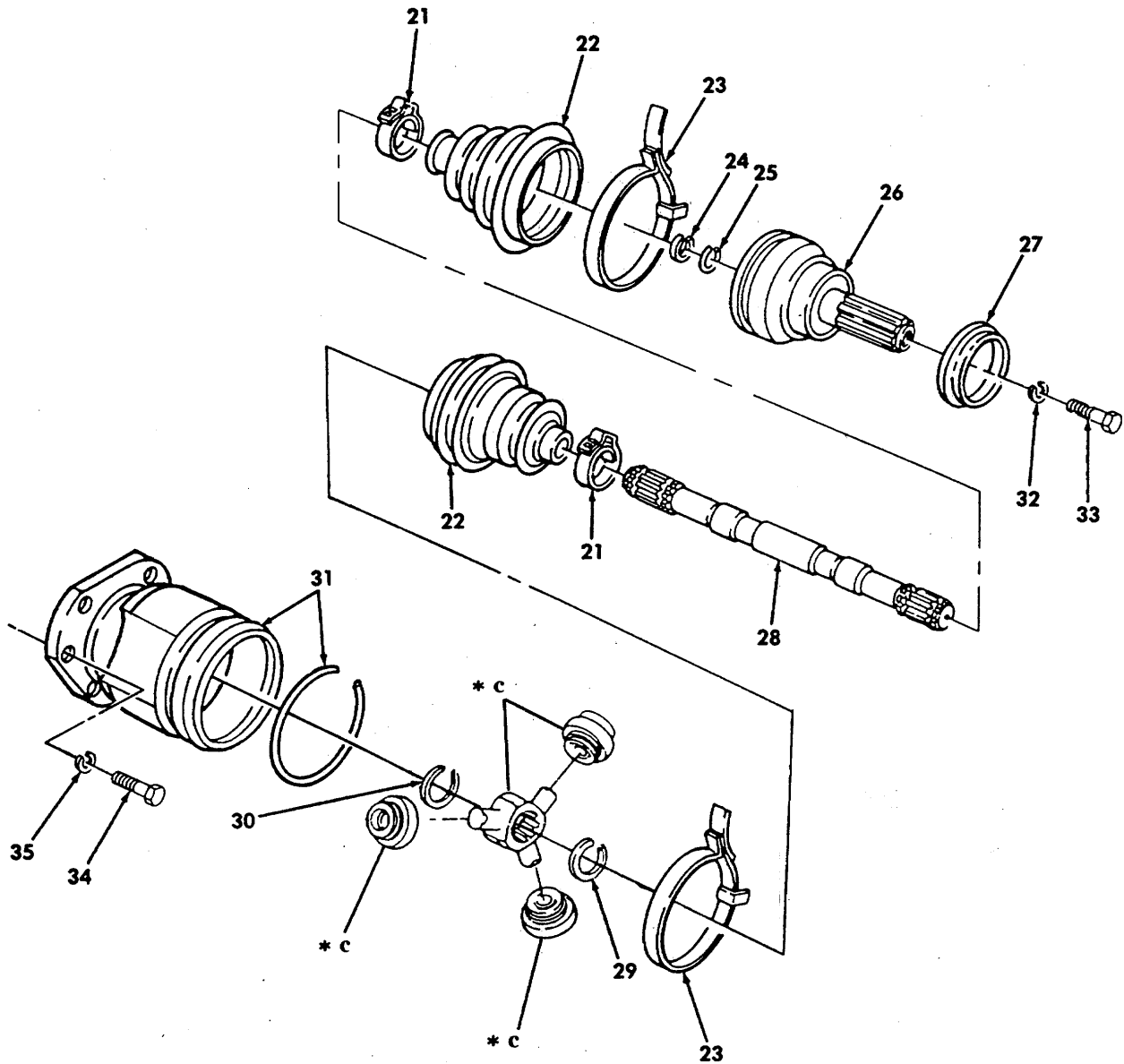

* c PART OF ITEM 1

Figure 117. Front Halfshaft Assembly, Left and Right Side (Sheet 2 of 2).

SECTION II

TM9-2320-280-24P-1

(1) ITEM NO	(2) SMR CODE	(3) CAGEC	(4) PART NUMBER	(5) DESCRIPTION AND USABLE ON CODES(UOC)	(6) QTY
GROUP 10 FRONT AXLE					
1000 FRONT AXLE ASSEMBLY					
FIG. 117 FRONT HALFSHAFT ASSEMBLY, LEFT AND RIGHT SIDE					
1	PAOOO	19207	12342974-2	HALFSHAFT ASSEMBLY FRONT,R.H UOC:AVY,A11,A13,A14,A15,A20,A24,A25, A26,A27,B16,B17,B18	1
1	PAOOO	19207	12342974-3	HALFSHAFT ASSEMBLY FRONT L.H UOC:AVY,A11,A13,A14,A15,A20,A24,A25, A26,A27,B16,B17,B18	1
1	PAOOO	62826	2970097	HALFSHAFT ASSEMBLY FRONT L.H UOC:H11,H13,H14,H15,H16,H17,H18,H20, H21,H24,H25,H26,H27,H28	1
1	PAOOO	62826	2970096	HALFSHAFT ASSEMBLY FRONT R.H..... UOC:H11,H13,H14,H15,H16,H17,H18,H20, H21,H24,H25,H26,H27,H28	1
1	PAOOO	62826	XA11925	HALFSHAFT,ASSEMBLY FRONT,R.H UOC:HVY	1
1	PAOOO	19207	12341985-5	HALFSHAFT ASSEMBLY FRONT,L.H UOC:HVY	1
2	KFOZZ	34623	5741547	•CLAMP,RACE PART OF KIT P/N 5740260 PART OF KIT P/N 5705606 UOC:H11,H13,H14,H15,H16,H17,H18,H20, H21,H24,H25,H26,H27,H28	2
2	KFOZZ	62826	1400164	•CLAMP,BOOT 33.7 MM PART OF KIT P/N 57K0274 PART OF KIT P/N 57K0275 UOC:AVY,A11,A13,A14,A15,A20,A24,A25, A26,A27,B16,B17,B18,HVY	2
3	KFOZZ	34623	5740258	•BOOT,FIXED PART OF KIT P/N 5740260. UOC:H11,H13,H14,H15,H16,H17,H18,H20, H21,H24,H25,H26,H27,H28	1
3	KFOZZ	62826	2880015	•BOOT,FIXED PART OF KIT P/N 57K0275 UOC:AVY,A11,A13,A14,A15,A20,A24,A25, A26,A27,B16,B17,B18,HVY	1
4	KFOZZ	34623	5741548	•CLAMP,RIM CLENCHING PART OF KIT P/N 5705606 PART OF KIT P/N 5740260..... UOC:H11,H13,H14,H15,H16,H17,H18,H20, H21,H24,H25,H26,H27,H28	2
4	KFOZZ	62826	1400165	•CLAMP,BOOT 99.8 MM PART OF KIT P/N 57K0275 UOC:AVY,A11,A13,A14,A15,A20,A24,A25, A26,A27,B16,B17,B18,HVY	1
5	PAOZZ	34623	5740549	•SPACER,RING PART OF KIT P/N 5741093 PART OF KIT P/N 5741094 UOC:H11,H13,H14,H15,H16,H17,H18,H20, H21,H24,H25,H26,H27,H28	2
6	PAOZZ	34623	5741098	•RING, RETAINING. PART OF KIT P/N 5741093 PART OF KIT P/N 5741094 UOC:H11,H13,H14,H15,H16,H17,H18,H20, H21,H24,H25,H26,H27,H28	2

SECTION II

TM9-2320-280-24P-1

(1) ITEM NO	(2) SMR CODE	(3) CAGEC	(4) PART NUMBER	(5) DESCRIPTION AND USABLE ON CODES(UOC)	(6) QTY
7	PFOZZ	34623	5740551	•JOINT ASSEMBLY,DIFF..... UOC:H11,H13,H14,H15,H16,H17,H18,H20, H21,H24,H25,H26,H27,H28	1
8	PAOZZ	34623	5598209	•DEFLECTOR,DIRT AND HALFSHAFT UOC:H11,H13,H14,H15,H16,H17,H18,H20, H21,H24,H25,H26,H27,H28	1
9	PFOZZ	34623	5740552	•SHAFT,SHOULDERED L.H. PART OF KIT P/N 5741094 UOC:H11,H13,H14,H15,H16,H17,H18,H20, H21,H24,H25,H26,H27,H28	1
9	PFOZZ	34623	5740255	•SHAFT,SHOULDERED R.H. PART OF KIT P/N 5741093 UOC:H11,H13,H14,H15,H16,H17,H18,H20, H21,H24,H25,H26,H27,H28	1
10	KFOZZ	34623	5740257	•BOOT,PLUNGE PART OF KIT P/N 5705606..... UOC:H11,H13,H14,H15,H16,H17,H18,H20, H21,H24,H25,H26,H27,H28	1
10	KFOZZ	62826	2880016	•BOOT,PLUNGE PART OF KIT P/N 57K0274..... UOC:AVY,A11,A13,A14,A15,A20,A24,A25, A26,A27,B16,B17,B18,HVY	1
11	PFOZZ	34623	5740550	•JOINT ASSEMBLY,DIFF..... UOC:H11,H13,H14,H15,H16,H17,H18,H20, H21,H24,H25,H26,H27,H28	1
12	KFOZZ	62826	2180025	•JOINT ASSEMBLY PART OF KIT P/N 2180007..... UOC:AVY,A11,A13,A14,A15,A20,A24,A25, A26,A27,B16,B17,B18	1
13	KFOZZ	62826	2080021	•RING,RETAINER PART OF KIT P/N 57K0274 PART OF KIT P/N 57K0275 PART OF KIT P/N 2180007..... UOC:AVY,A11,A13,A14,A15,A20,A24,A25, A26,A27,B16,B17,B18	1
13	KFOZZ	62326	2080005	•RING STOP PART OF KIT P/N 57K0274 PART OF KIT P/N 57K0275..... UOC:HVY	1
14	KFOZZ	62826	2080007	•RING,SPACER PART OF KIT P/N 57K0274 PART OF KIT P/N 57K0275..... UOC:AVY,A11,A13,A14,A15,A20,A24,A25, A26,A27,B16,B17,B18,HVY	1
15	KFOZZ	62826	1400166	•CLAMP BOOT 96.5 MM PART OF KIT P/N 57K0274 PART OF KIT P/N 57K0275 UOC:AVY,A11,A13,A14,A15,A20,A24,A25, A26,A27,816,B17,B18,HVY	1
16	PAOZZ	80204	B1821BH038C113N	SCREW,CAP,HEXAGON H 3/8-16 X 1.125.	1
17	PAOZZ	96906	MS35338-65	WASHER,LOCK 3/8	1
18	PAOZZ	11862	11513606	BOLT,MACHINE 10-1.5 X 35 MM.....	6
19	PAOZZ	11862	11500177	WASHER,LOCK 10 MM.....	6
20	PAOOO	34623	RCSK-17028-2	HALFSHAFT ASSEMBLY FRONT,R.H..... UOC:BVY,B15,B20,B24,B25,C17	1
20	PAOOO	34623	RCSK17028-3	HALFSHAFT ASSEMBLY FRONT,R.H. UOC:BVY,B15,B20,B24,B25,C17	1
21	KFOZZ	62826	140073	•CLAMP,BOOT 35.1 MM PART OF KIT P/N 57K0275 UOC:BVY,B15,B20,B24,B25,C17	2

SECTION II

TM9-2320-280-24P-1

(1) ITEM NO	(2) SMR CODE	(3) CAGEC	(4) PART NUMBER	(5) DESCRIPTION AND USABLE ON CODES(UOC)	(6) QTY
22	KFOZZ	62826	2890010	•BOOT, FIXED PART OF KIT P/N 57K0275. UOC:BVY,B15,B20,B24,B25,C17	2
23	KFOZZ	62826	1400223	•CLAMP, BOOT 102.5 MM (FIXED) PART OF KIT P/N 57K0275 UOC:BVY,B15,B20,B24,B25,C17	2
24	PAOZZ	62826	2090004	•RING, SPACER UOC:BVY,B15,B20,B24,B25,C17	2
25	PAOZZ	62826	2090073	•RING, RETAINING UOC:BVY,B15,B20,B24,B25,C17	2
26	PAOZZ	62826	2290033	•JOINT ASSEMBLY, DIFF UOC:BVY,B15,B20,B24,B25,C17	1
27	PAOZZ	62826	1600031	•DEFLECTOR, DIRT UOC:BVY,B15,B20,B24,B25,C17	1
28	PFOZZ	62826	2790024	•SHAFT, SHOULDERED L.H. UOC:BVY,B15,B20,B24,B25,C17	1
28	PFOZZ	62826	27900026	•SHAFT, SHOULDERED R.H. UOC:BVY,B15,B20,B24,B25,C17	1
29	KFOZZ	62826	2080007	•RING, SPACER PART OF KIT P/N 57K0275 UOC:BVY,B15,B20,B24,B25,C17	1
30	KFOZZ	62826	2080021	•RING, RETAINER PART OF KIT P/N 57K0275 UOC:BVY,B15,B20,B24,B25,C17	1
31	PAOZZ	62826	2390036	•JOINT ASSEMBLY PLUNGE UOC:BVY,B15,B20,B24,B25,C17	1
32	PAOZZ	96906	MS35338-65	WASHER, LOCK 3/8 UOC:BVY,B15,B20,B24,B25,C17	1
33	PAOZZ	80204	B1821BH038C113N	SCREW, CAP, HEXAGON H 3/8-16 X 1.25 UOC:BVY,B15,B20,B24,B25,C17	1
34	PAOZZ	11862	11513606	BOLT, MACHINE 10-1.5 X 35MM UOC:BVY,B15,B20,B24,B25,C17	6
35	PAOZZ	11862	11500177	WASHER, LOCK 10MM UOC:BVY,B15,B20,B24,B25,C17	6

END OF FIGURE

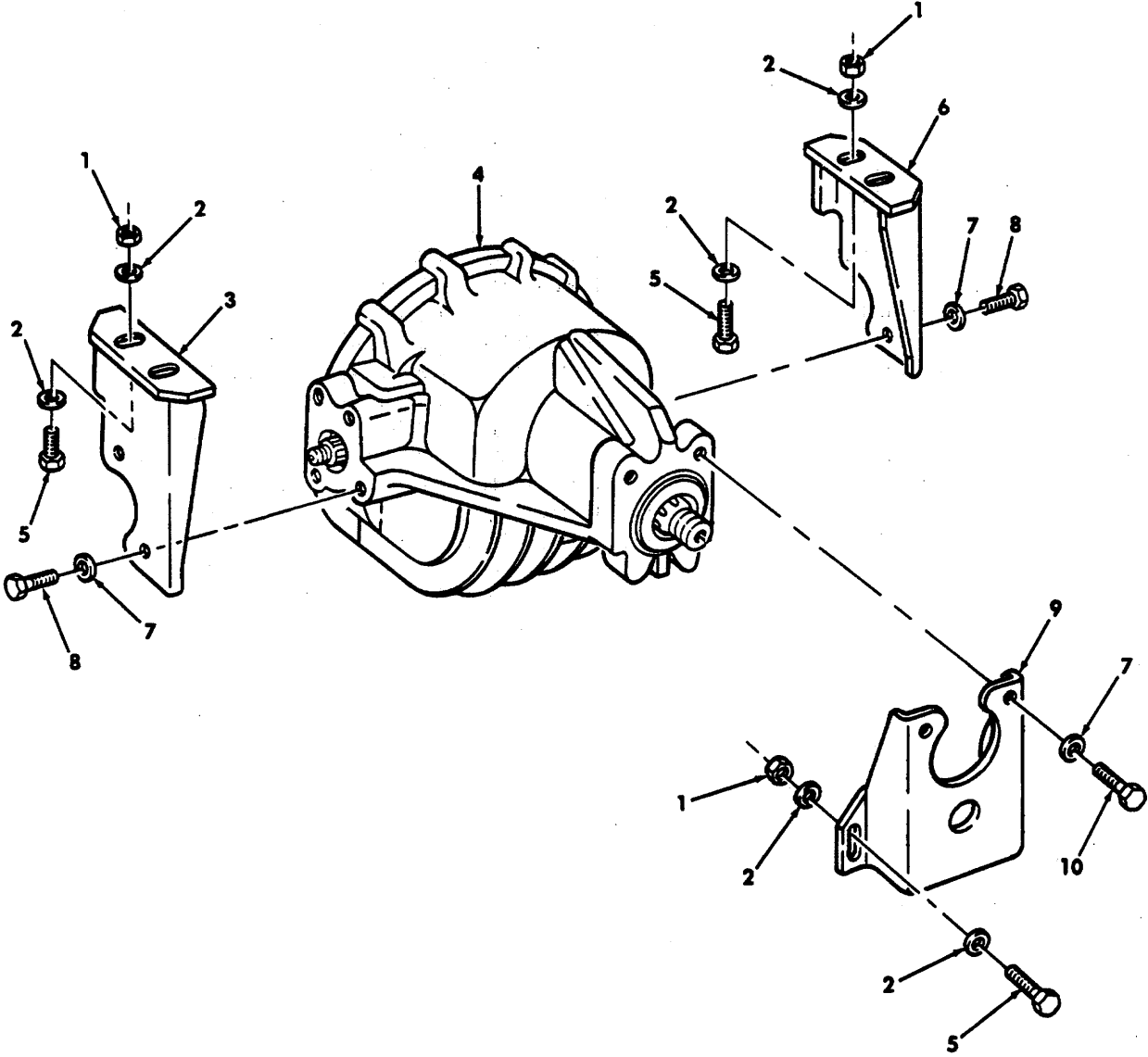

FOR BREAKDOWN PARTS OF
ITEM 4, SEE FIGURE 124

Figure 118. Front Axle Differential, Mounting Bracket, and Hardware.

SECTION II

TM9-2320-280-24P-1

(1) ITEM NO	(2) SMR CODE	(3) CAGEC	(4) PART NUMBER	(5) DESCRIPTION AND USABLE ON CODES(UOC)	(6) QTY
GROUP 1002 DIFFERENTIAL					
FIG. 118 FRONT AXLE DIFFERENTIAL, MOUNTING BRACKET, AND HARDWARE					
1	PAFZZ	96906	MS51943-39	NUT,SELF-LOCKING,HE 1/2-13.....	6
2	PAFZZ	34623	5593416	WASHER,FLAT 1/2	8
3	PAFZZ	19207	12338150-1	BRACKET,MOUNTING L.H	1
4	PAFHH	19207	12338415-3	AXLE ASSEMBLY	1
UOC:H11,H13,H14,H15,H16,H17,H18,H20, H21,H24,H25,H26,H27,H28					
4	PAFHH	19207	12342615	AXLE ASSEMBLY,AUTOM	1
UOC:AVY,A11,A13,A14,A15,A20,A24,A25, A26,A27,BVY,B15,B16,B17,B18,B20,B24, B25,C17,HVY					
5	PAFZZ	80204	B1821BH050C100N	SCREW,CAP,HEXAGON H 1/2-13 X 1.00	6
6	PAFZZ	19207	12338150-2	BRACKET,HANGER AXLE R.H.....	1
7	PAFZZ	24617	2436167	WASHER,FLAT 5/8	6
8	PAFZZ	80204	B1821BH063C125N	SCREW,CAP,HEXAGON H 5/8-11 X 1.25	4
9	PAFZZ	19207	12342301	BRACKET,MOUNTING	1
UOC:AVY,A11,A13,A14,A15,A20,A24,A25, A26,A27,B16,B17,B18,HVY					
9	PAFZZ	19207	12338215	BRACKET,MOUNTING	1
UOC:H11,H13,H14,H15,H16,H17,H18,H20, H21,H24,H25,H26,H27,H28					
9	PAFZZ	34623	6002219	BRACKET,AXLE PINION.....	1
UOC:BVY,B15,B20,B24,B25,C17					
10	PAFZZ	80204	B1821BH063C150N	SCREW,CAP,HEXAGON H 5/8-11 X 1-1/2.....	2

END OF FIGURE

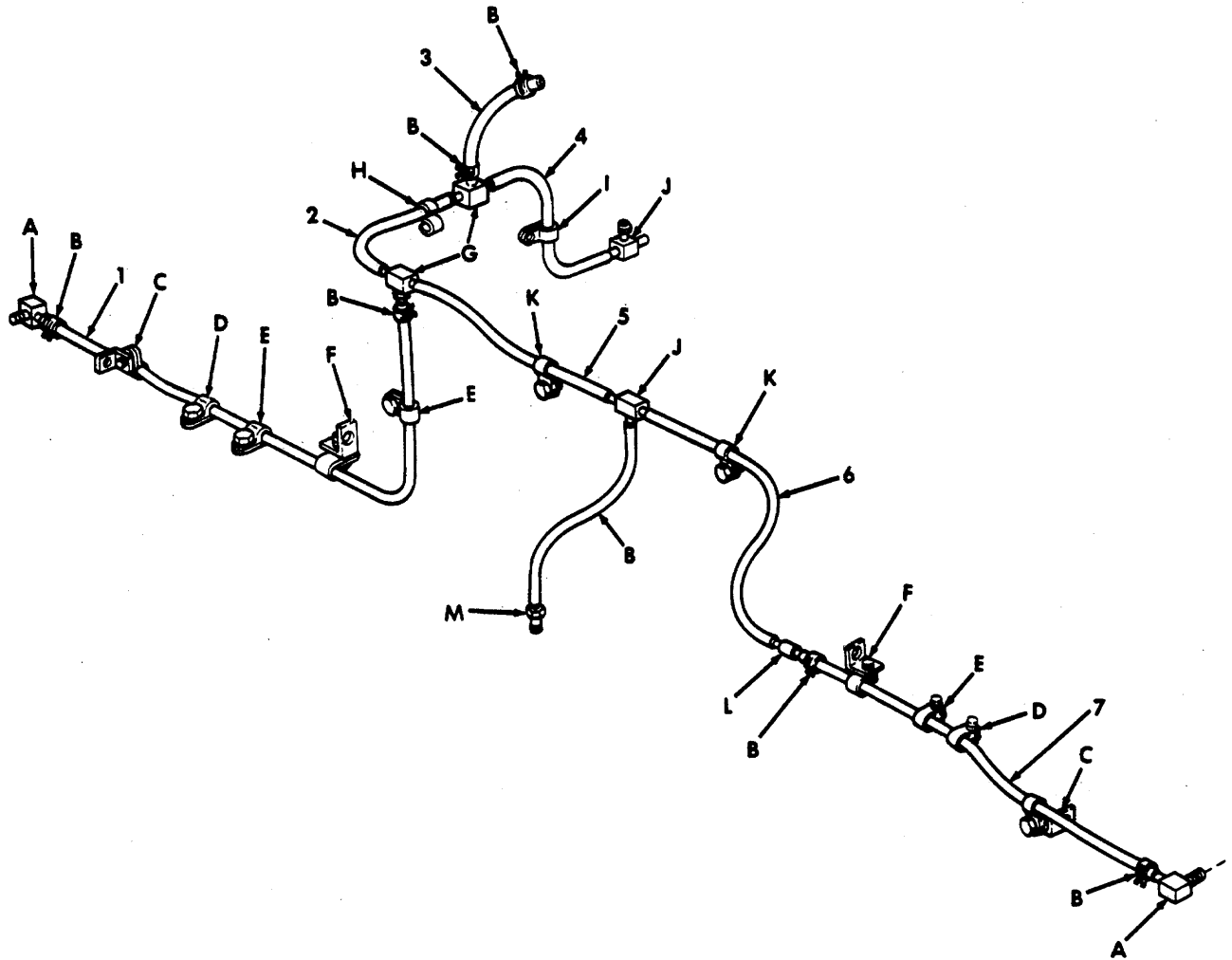







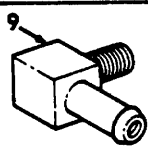

 <p>VIEW A</p>	 <p>VIEW B</p>	 <p>VIEW C</p>	 <p>VIEW D</p>	 <p>VIEW E</p>	 <p>VIEW F</p>	 <p>VIEW G</p>
 <p>VIEW H</p>	 <p>VIEW I</p>	 <p>VIEW J</p>	 <p>VIEW K</p>	 <p>VIEW L</p>	 <p>VIEW M</p>	

Figure 119. Front Axle Differential and Geared Hub Vent Lines.

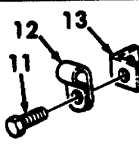
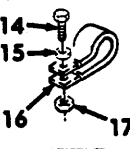
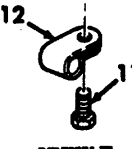
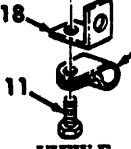
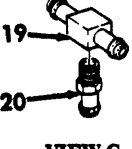
SECTION II

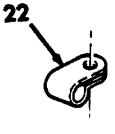
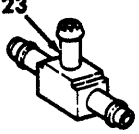
TM9-2320-280-24P-1

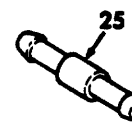
(1) ITEM NO	(2) SMR CODE	(3) CAGEC	(4) PART NUMBER	(5) DESCRIPTION AND USABLE ON CODES(UOC)	(6) QTY
GROUP 1002 DIFFERENTIAL					
FIG. 119 FRONT AXLE DIFFERENTIAL AND GEARED HUB VENT LINES					
1	MOOZZ	19207	12339981-9	HOSE.NONMETALLIC R.H. MAKE FROM HOSE P/N RB1450-1-4I0X1-200,34 INCHES LONG.....	1
				UOC:AVY,A11,A13,A14.A15,A20,A24,A25, A26,A27,BVY,B15,B16,B17,B18,B20,B24, B25,C17	
1	MOOZZ	34623	5584383	HOSE R.H.,MAKE FROM HOSE,P/N RB1450-1- 4IDX1-20D,32 INCHES LONG	1
				UOC:HVY,H11,H13,H14,H15,H16,H17,H18, H20,H21.H24.H25,H26,H27,H28	
2	MOOZZ	34623	5582643	TUBE MAKE FROM TUBING P/N CPR104420-1.15 INCHES LONG	1
3	MOOZZ	34623	5584372	HOSE MAKE FROM HOSE,P/N RB1450-1-4IDX1-20D, 8 INCHES LONG	1
4	MOOZZ	19207	CPR104420-1-4	TUBE MAKE FROM TUBING,P/N CPR104420-11,4 INCHES LONG	1
5	MOOZZ	34623	5591483	TUBE MAKE FROM TUBING,P/N CPR104420-1, 14 INCHES LONG.....	1
6	MOOZZ	34623	5591482	TUBE MAKE FROM TUBING,P/N CPR104420-1, 12 INCHES LONG.....	1
7	MOOZZ	19207	12339981-8	HOSE L.H. MAKE FROM HOSE,P/N RB1453-1-4IDX1- 20D,28 INCHES LONG	1
				UOC:AVY,A11,A13,A14,A15,A20,A24,A25, A26,A27,BVY,B15,B16,B17,B18,B20,B24, B25,C17	
7	MOOZZ	34623	5582649	HOSE,NONMETALLIC L.H.,MAKE FROM HOSE, P/N RB1450-1-4IDX1-20D,25 INCHES LONG	1
				UOC:HVY,H11,H13,H14,H15,H16,H17,H18, H20,H21,H24,H25,H26,H27,H28	
8	MOOZZ	34623	5584173	TUBE MAKE FROM TUBING,P/N CPR104420-1, 8 INCHES LONG	1
9	PAOZZ	79470	1582	ELBOW,PIPE TO HOSE	2
10	PAOZZ	59199	UM2706	CLAMP,HOSE.....	6
11	PAOZZ	96906	MS16995-77	SCREW,CAP,SOCKET HE 3/8-16 X 1/2.....	9
12	PAOZZ	08627	C3263	CLAMP,LOOP.....	7
13	PFOZZ	34623	5598208	BRACKET,ANGLE.....	2
14	PAOZZ	96906	MS90725-6	SCREW,CAP,HEXAGON H.....	2
				UOC:AVY,A11,A13,A14,A15,A20,A24,A25, A26,A27,BVY,B15,B16,B17,B18,B20,B24, B25,C17	
15	PAOZZ	96906	MS27183-10	WASHER,FLAT 1/4	2
				UOC:AVY,A11,A13,A14,A15,A20.A24,A25, A26,A27,BVY,B15,B16,B17,B18,B20,B24, B25,C17	
16	PAOZZ	19207	12340571-2	CLAMP,CUSHIONED.....	2
				UOC:AVY,A11,A13,A14,A15,A20,A24,A25 A26,A27,BVY,B15,B16,B17,B18,B20,B24, B25,C17	

SECTION II

TM9-2320-280-24P-1

(1) ITEM NO	(2) SMR CODE	(3) CAGEC	(4) PART NUMBER	(5) DESCRIPTION AND USABLE ON CODES(UOC)	(6) QTY
17	PAOZZ	96906	MS51943-31	NUT,SELF-LOCKING,HE..... UOC:AVY,A11,A13,A14,A15,A20,A24,A25, A26,A27,BVY,B15,B16,B17,B18,B20,B24, B 25,C 17	2
16	PFOZZ	19207	12338170	BRACKET,ANGLE.....	2
19	PAOZZ	01989	1077X4	TEE,PIPE TO HOSE.....	2
20	PAOZZ	79470	1537	ADAPTER,STRAIGHT,PI.....	2
21	PAOZZ	19207	12339890	CLIP,SPRING TENSION..... UOC:H11,H13,H14,H15,H16,H17,H18,H20, H21,H24,H25,H26,H27,H28	1
22	PAOZZ	96906	MS21333-109	CLAMP,LOOP.....	1
23	PAOZZ	79470	1064X4	TEE,HOSE.....	2
24	PAOZZ	08627	406CD	CLAMP,LOOP.....	2
25	PAOZZ	01989	1062X6X4	REDUCER,HOSE	1
26	PAOZZ	01989	1068X4	ADAPTER,STRAIGHT,PI.....	1

END OF FIGURE

USE WITH BASIC AND A1 VEHICLES

1—
2
thru
32

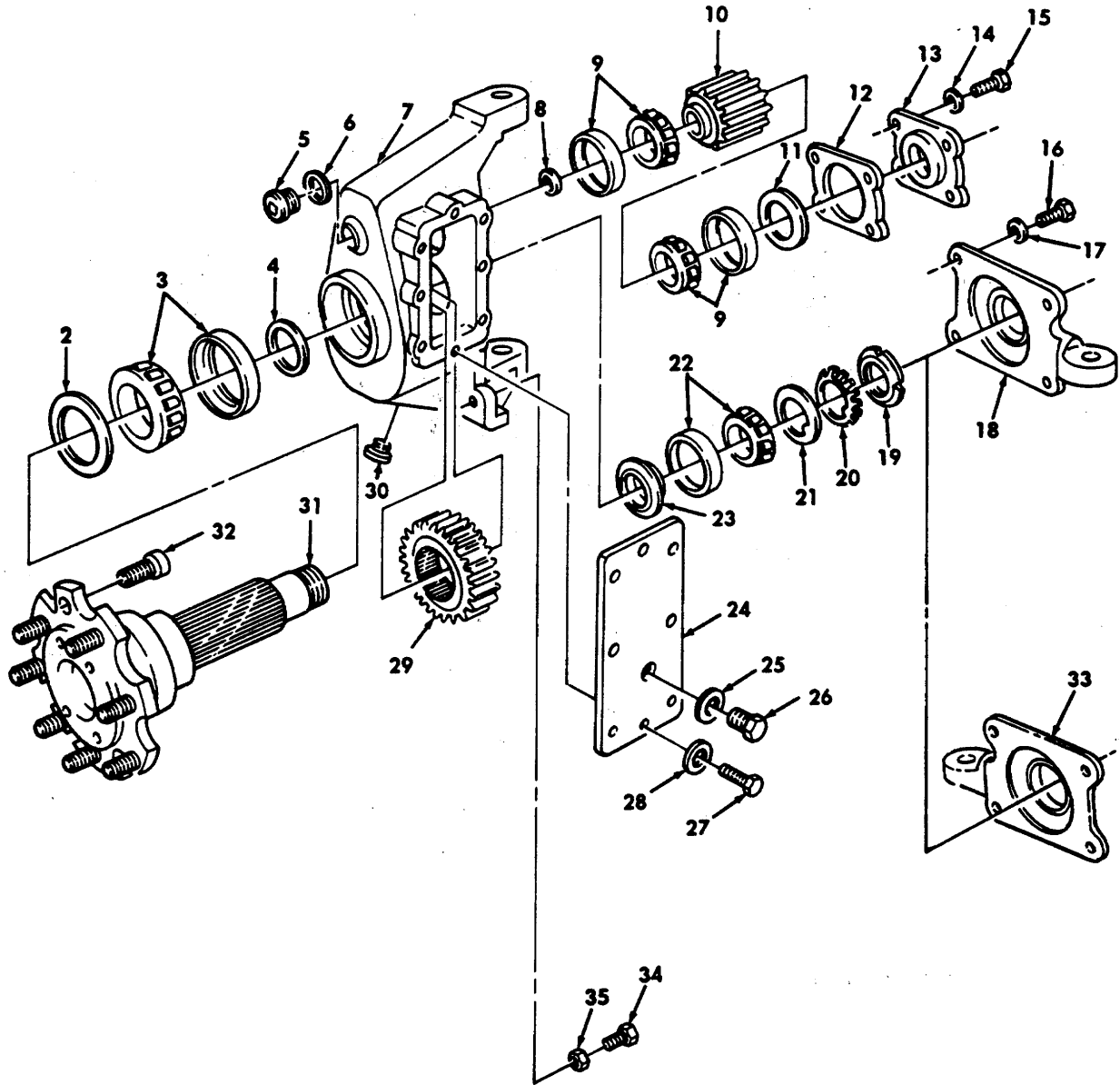

Figure 120. Front Knuckle and Geared Hub Assembly (Sheet 1 of 2).

Section II.

TM 9-2320-280 24P-1

USE WITH A2 VEHICLES

1—

2
thru
32,36,37,38,39

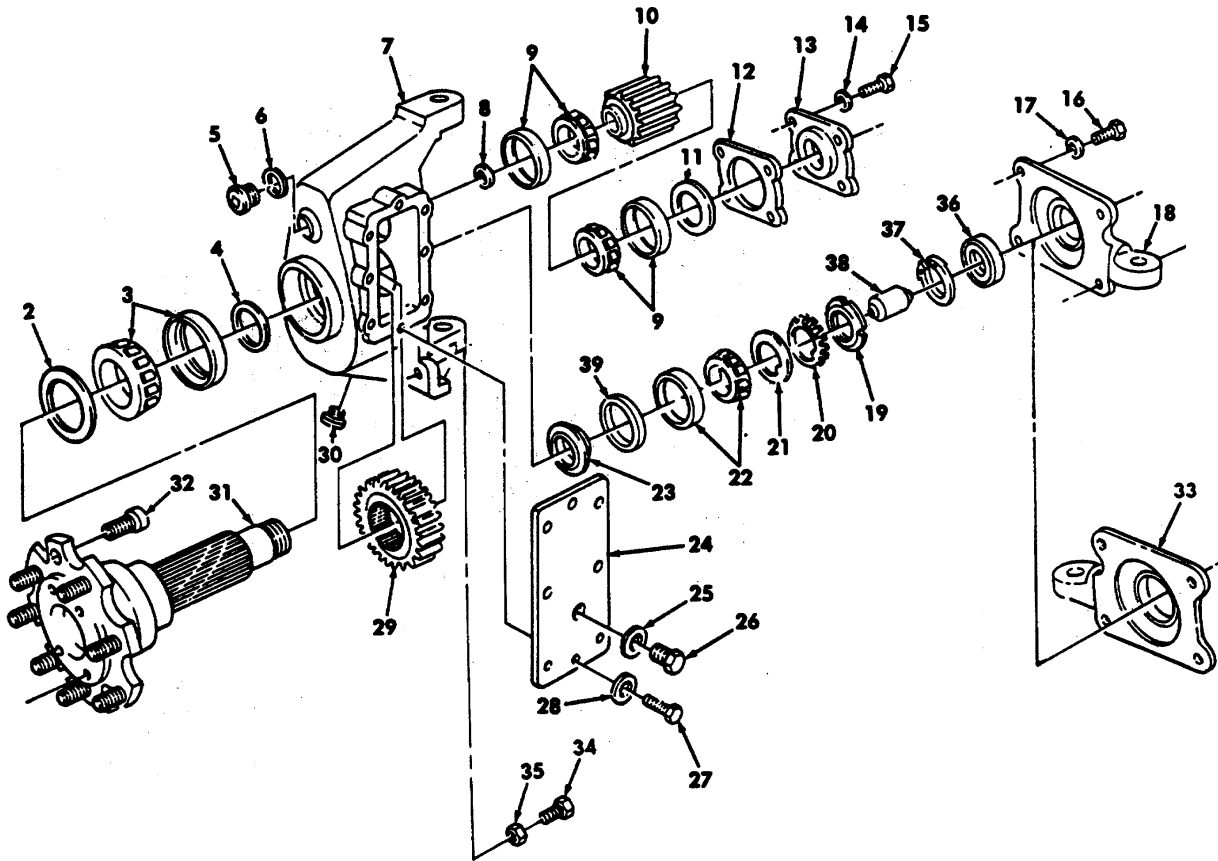

Figure 120. Front Knuckle and Geared Hub Assembly (Sheet 2 of 2).

SECTION II

TM9-2320-280-24P-1

(1) ITEM NO	(2) SMR CODE	(3) CAGEC	(4) PART NUMBER	(5) DESCRIPTION AND USABLE ON CODES(UOC)	(6) QTY
GROUP 1004 STEERING AND LEANING WHEEL MECHANISM					
FIG. 120 FRONT KNUCKLE AND GEARED HUB ASSEMBLY					
1	PAOFF	34623	5598767	SPINDLE, WHEEL, DRIV UOC:AVY,A11,A13,A14,A15,A20,A24,A25, A26,A27,B16,B17,B18,HVY,H11,H13,H14, H15,H16,H17,H18,H20,H21,H24,H25,H26, H27,H28	1
1	PAOZZ	34623	RCSK-17921	SPINDLE, WHEEL FRONT UOC:BVY,B15,B20,B24,B25,C17	2
2	PAFZZ	63769	CR 535094-60	•SEAL, NONMETALLIC SP.....	1
3	PAFZZ	96906	MS19081-86	•BEARING, ROLLER, TAPE.....	1
4	PAFZZ	34623	5573989	•SPACER, RING.....	1
5	PAOZZ	24617	453006	•PLUG, MACHINE THREAD.....	1
6	PAOZZ	34623	5573688	•WASHER, LOCK.....	1
7	XAFFF	34623	5593993	•KNUCKLE AND GEAR.....	1
8	PAFZZ	34623	5568223	.WASHER, FLAT 1-1/4 UOC:AVY,A11,A13,A14,A15,A20,A24,A25, A26,A27,B16,B17,B18,HVY,H11,H13,H14, H15,H16,H17,H18,H20,H21,H24,H25,H26, H27,H28	1
8	PAFZZ	34623	RCSK-17047	•WASHER, FLAT 1-1/4 UOC:BVY,B15,B20,B24,B25,C17	1
9	PAFZZ	34623	5568226	•BEARING, ROLLER, TAPE.....	2
10	PAFZZ	34623	5574921	•GEAR, SPUR..... UOC:AVY,A11,A13,A14,A15,A20,A24,A25, A26,A27,B16,B17,B18,HVY,H11,H13,H14, H15,H16,H17,H18,H20,H21,H24,H25,H26, H27,H28	1
10	PAFZZ	34623	RCSK-17046	•GEAR, SPUR UPPER..... UOC:BVY,B15,B20,B24,B25,C17	1
11	PAOZZ	73680	2994-2106	•SEAL, PLAIN.....	1
12	PAOZZ	34623	5573692	•GASKET 0.005.....	V
13	PAOZZ	34623	5574002	•RETAINER.....	1
14	PAOZZ	96906	MS27183-14	•WASHER, FLAT 3/8.....	4
15	PAOZZ	80204	B1821BH038C100N	•SCREW, CAP, HEXAGON H 3/8-16 X 1.00.....	4
16	PAOZZ	80204	B1821BH050C125N	•SCREW, CAP, HEXAGON H 1/2-13 X 1.25.....	4
17	PAOZZ	96906	MS27183-18	•WASHER, FLAT 1/2.....	4
18	PAOZZ	34623	5591280	•COVER, STEERING ARM L.H..... UOC:AVY,A11,A13,A14,A15,A20,A24,A25, A26,A27,B16,B17,B18,HVY,H11,H13,H14, H15,H16,H17,H18,H20,H21,H24,H25,H26, H27,H28	1
18	PAFZZ	34623	6005121	•COVER, STEERING ARM L.H..... UOC:BVY,B15,B20,B24,B25,C17	1
19	PAOZZ	19207	12342680	•NUT, SELF-LOCKING RO.....	1
20	PAOZZ	34623	5584462	•WASHER, KEY 1-3/8.....	1
21	PAOZZ	34623	5573684	•WASHER, KEY 1-3/8.....	1
22	PAFZZ	34623	5568227	•BEARING, ROLLER, TAPE.....	1

SECTION II

TM9-2320-280-24P-1

(1) ITEM NO	(2) SMR CODE	(3) CAGEC	(4) PART NUMBER	(5) DESCRIPTION AND USABLE ON CODES(UOC)	(6) QTY
23	PAFZZ	34623	5584137	•SPACER,SLEEVE UOC:AVY,A11,A13,A14,A15,A20,A24,A25, A26,A27,B16,B17,B18,HVY,H11,H13,H14, H15,H16,H17,H18,H20,H21,H24,H25,H26, H27,H28	1
23	PAFZZ	34623	6001782	•SPACER,SPINDLE UOC:BVY,B15,B20,B24,B25,C17	1
24	PAOZZ	34623	5574924	•COVER,ACCESS.....	1
25	PAOZZ	34623	5573687	•WASHER,FLAT	1
26	PAOZZ	34623	5573690	•PLUG,MACHINE THREAD.	1
27	PAFZZ	80204	B1821BH031C056N	•BOLT,MACHINE 5/16-18 X 5/8.....	8
28	PAFZZ	96906	MS27183-13	•WASHER,FLAT 5/16.....	8
29	PAFZZ	19207	12338723	•GEAR,SPUR UOC:AVY,A11,A13,A14,A15,A20,A24,A25, A26,A27,B16,B17,B18,HVY,H11,H13,H14, H15,H16,H17,H18,H20,H21,H24,H25,H26, H27,H28	1
29	PAFZZ	34623	RC SK-175 87	•GEAR,SPUR LOWER..... UOC:BVY,B15,B20,B24,B25,C17	1
30	PAOZZ	96906	MS49006-6	•PLUG,PIPE,MAGNETIC 3/8-18 X .520.....	1
31	PAFZZ	34623	5579061	•SPINDLE,WHEEL,DRIVL..... UOC:AVY,A11,A13,A14,A15,A20,A24,A25, A26,A27,B16,B17,B18,HVY,H11,H13,H14, H15,H16,H17,H18,H20,H21,H24,H25,H26, H27,H28	1
31	PAFZZ	34623	5594530	•SPINDLE,WHEEL..... UOC:BVY,B15,B20,B24,B25,C17	1
32	PAOZZ	34623	5568211	•STUD,SELF-LOCKING 9/16-18 X 1.50	8
33	PAOZZ	34623	5591279	COVER,STEERING ARM R.H..... UOC:AVY,A11,A13,A14,A15,A20,A24,A25, A26,A27,B16,B17,B18,HVY,H11,H13,H14, H15,H16,H17,H18,H20,H21,H24,H25,H26, H27,H28	1
33	PAFZZ	34623	6005120	COVER,STEERING ARM R.H..... UOC:BVY,B15,B20,B24,B25,C17	1
34	PAOZZ	80204	B1821BH050C15N	SCREW,CAP,HEXAGON H 1/2-13 X 1.50	1
35	PAOZZ	96906	MS51471-01	NUT,PLAIN,HEXAGON 1/2-13	2
36	PAFZZ	34623	6005193	•SEAL ASSY.SPINDLE UOC:BVY,B15,B20,B24,B25,C17	1
37	PAFZZ	34623	5594472	•RETAINER RING..... UOC:BVY,B15,B20,B24,B25,C17	1
38	PAFZZ	34623	5594531	•EXTENSION,SPINDLE..... UOC:BVY,B15,B20,B24,B25,C17	1
39	PAFZZ	34623	6001784	•SPACER,BEARING..... UOC:BVY,B15,B20,B24,B25,C17	1

END OF FIGURE

Section II.

TM -2320-280 24P 1

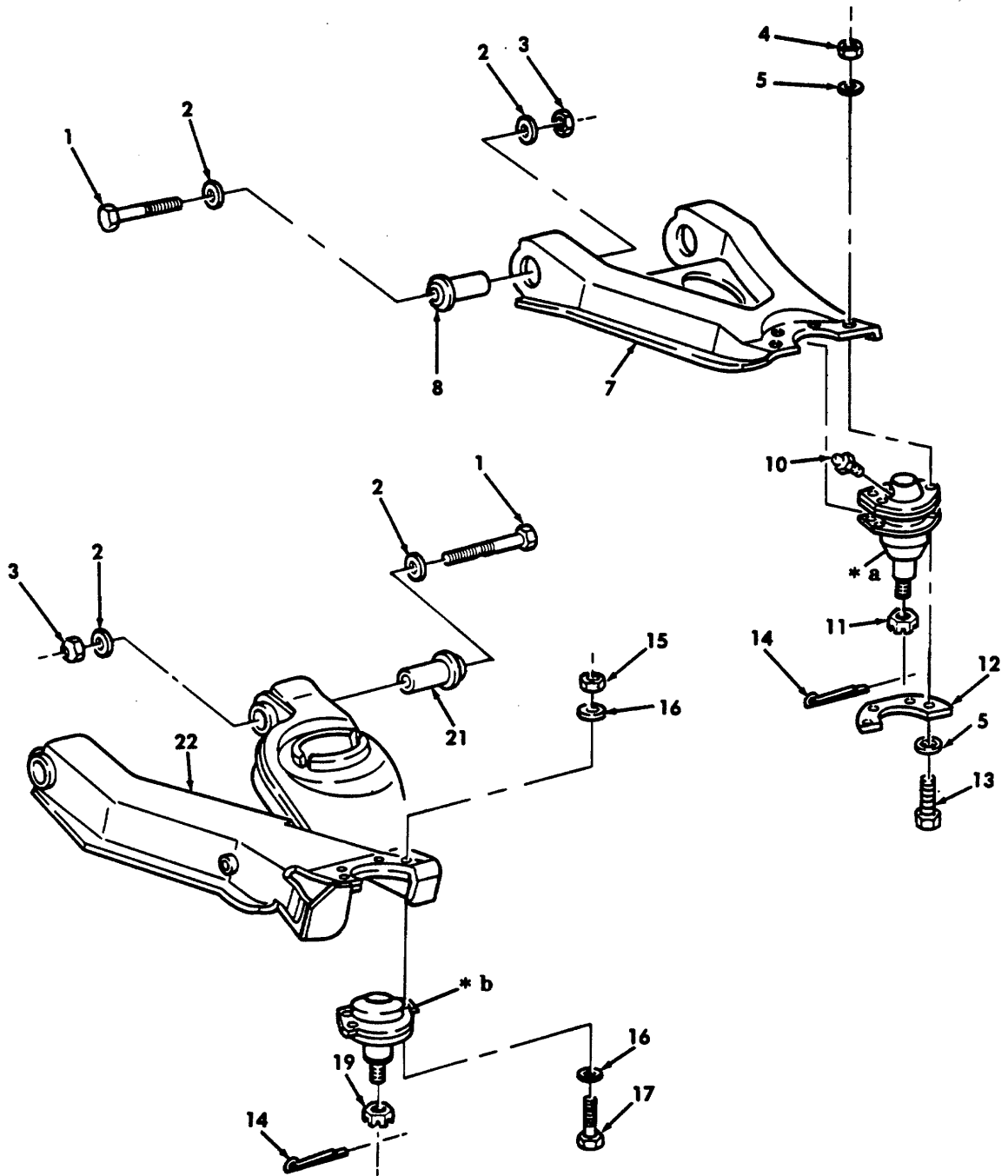
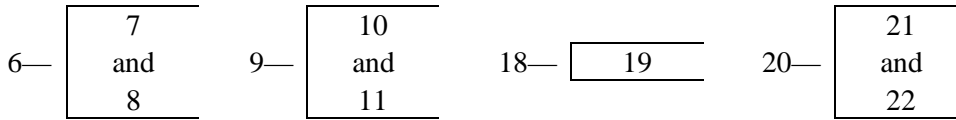

- * a PART OF ITEM 9
- * b PART OF ITEM 18

Figure 121. Front Control Arms, Ball Joints, and Mounting Hardware.

SECTION II

TM9-2320-280-24P-1

(1) ITEM NO	(2) SMR CODE	(3) CAGEC	(4) PART NUMBER	(5) DESCRIPTION AND USABLE ON CODES(UOC)	(6) QTY
GROUP 1004 STEERING AND LEANING WHEEL MECHANISM					
FIG. 121 FRONT CONTROL ARMS, BALL JOINTS, AND MOUNTING HARDWARE					
1	PAOZZ	80204	B1821BH075C475N	SCREW,CAP.HEXAGON H 3/4-10 X 4.75	8
2	PAOZZ	34623	5593312	WASHER, FLAT 3/4	16
3	PAOZZ	96906	MS51943-45	NUT.SELF-LOCKING,HE 3/4-10.....	8
4	PAOZZ	96906	MS51943-33	NUT,SELF-LOCKING,HE 5/16-18.....	8
UOC:AVY,A11,A13,A14,A15,A20,A24,A25, A26,A27,B16,B17,B18,HVY,H11,H13,H14, H15,H16,H17,H18,H20,H21,H24,H25,H26, H27,H28					
4	PAOZZ	96906	MS51943-36	NUT,SELF-LOCKING,HE 5/16-18.....	8
UOC:AVY,B15,B20,B24,B25,C17					
5	PAOZZ	34623	5592832	WASHER,FLAT 5/16	8
6	PAOZZ	34623	5584769	ARM,CONTROL,VEHICUL FRONT,L.H	1
UOC:AVY,A11,A13,A14,A15,A20,A24,A25, A26,A27,B16,B17,B18,HVY,H11,H13,H14, H15,H16,H17,H18,H20,H21,H24,H25,H26, H27,H28					
6	PAOZZ	34623	5584770	ARM,CONTROL,VEHICUL FRONT,R.H	1
UOC:AVY,A11,A13,A14,A15,A20,A24,A25, A26,A27,B16,B17,B18,HVY,H11,H13,H14, H15,H16,H17,H18,H20,H21,H24,H25,H26, H27,H28					
6	PAOZZ	19207	12460167	ARM ASSEMBLY,UPPER FRONT,L.H.....	1
UOC:BVY,B15,B20,B24,B25,C17					
6	PAOZZ	19207	12460151	ARM ASSEMBLY,UPPER FRONT,R.H.....	1
UOC:BVY,B15,B20,B24,B25,C17					
7	XAOZZ	34623	5584771	•ARM,CONTROL UPPER,FRONT,L.H	1
UOC:AVY,A11,A13,A14,A15,A20,A24,A25, A26,A27,B16,B17,B18,HVY,H11,H13,H14, H15,H16,H17,H18,H20,H21,H24,H25,H26, H27,H28					
7	XAOZZ	34623	5584772	•ARM,CONTROL UPPER,FRONT,R.H	1
UOC:AVY,A11,A13,A14,A15,A20,A24,A25, A26,A27,B16,B17,B18,HVY,H11,H13,H14, H15,H16,H17,H18,H20,H21,H24,H25,H26, H27,H28					
7	XAOZZ	19207	12460148	•ARM,UPPER CONTROL FRONT,L.H	1
UOC:BVY,B15,B20,B24,B25,C17					
7	XAOZZ	19207	12460152	•ARM,UPPER CONTROL FRONT,R.H	1
UOC:BVY,B15,B20,B24,B25,C17					
8	PAFZZ	19207	12338270	•BUSHING,SLEEVE	2
9	PAOZZ	98349	C-205-TEZ-35	PARTS KIT,BALL JOIN UPPER,FRONT	2
UOC:AVY,A11,A13,A14,A15,A20,A24,A25, A26,A27,B16,B17,818,HVY,H11,H13,H14, H15,H16,H17,H18,H20,H21,H24,H25,H26, H27,H28					
9	PAOZZ	19207	12460149	BALL JOINT,ASSEMBLY FRONT.....	2
UOC:BVY,B15,B20,B24,B25,C17					

SECTION II

TM9-2320-280-24P-1

(1) ITEM NO	(2) SMR CODE	(3) CAGEC	(4) PART NUMBER	(5) DESCRIPTION AND USABLE ON CODES(UOC)	(6) QTY
10	PAOZZ	52788	271291	•FITTING,LUBRICATION UPPER BALL JOINT.....	1
11	PAOZZ	24617	9429082	•NUT,PLAIN,SLOTTED,H 5/8-18	1
12	PAOZZ	19207	12460150	PLATE,MOUNTING	2
12	PAOZZ	19207	12338320	UOC:BVY,B15,B20,B24,B25,C17 RETAINER, BALL JOINT UPPER.....	2
13	PAOZZ	19207	12460159	UOC:AVY,A11,A13,A14,A15,A20,A24,A25, A26,A27,B16,B17,B18,HVY,H11,H13,H14, H15,H16,H17,H18,H20,H21,H24,H25,H26, H27,H28 SCREW,CAP,HEXAGON H.....	8
13	PAOZZ	80204	B18218H038C113N	UOC:BVY,B15,B20,B24,B25,C17 SCREW,CAP,HEXAGON H 5/16-18 x 1.125	8
14	PAOZZ	96906	MS24665-355	UOC:AVY,A11,A13,A14,A15,A20,A24,A25, A26,A27,B16,B17,B18,HVY,H11,H13,H14, H15,H16,H17,H18,H20,H21,H24,H25,H26, H27,H28 PIN,COTTER 1/8 X 1-1/4.....	4
15	PAOZZ	96906	MS51943-35	NUT,SELF-LOCKING,HE 3/8-16.....	8
15	PAOZZ	96906	MS51943-38	UOC:AVY,A11,A13,A14,A15,A20,A24,A25, A26,A27,B16,B17,B16,HVY,H11,H13,H14, H15,H16,H17,H18,H20,H21,H24,H25 H26 H27,H28 NUT,SELF-LOCKING,HE.....	8
16	PAOZZ	34623	5593213	UOC:BVY,B15,B20,B24,B25,C17 WASHER,FLAT 3/8	16
16	PAOZZ	96906	MS27183-6	UOC:AVY,A11,A13,A14,A15,A20,A24,A25, A26,A27,B16,B17,B18,HVY,H11,H13,H14, H15,H16,H17,H18,H20,H21,H24,H25,H26, H27,H28 WASHER,FLAT 7/16	16
17	PAOZZ	80204	B1821BH038C138N	UOC:BVY,B15,B20,B24,B25,C17 SCREW,CAP,HEXAGON H 3/8-16 X 1.375.	8
17	PAOZZ	80204	B1821BH044F150N	UOC:AVY,A11,A13,A14,A15,A20,A24,A25, A26,A27,B16,B17,B18,HVY,H11,H13,H14, H15,H16,H17,H18,H20,H21,H24,H25,H26, H27,H28 SCREW,CAP,HEXAGON H 7/16-20 X 1.50.	8
18	PAOZZ	34623	6006645	UOC:BVY,B15,B20,B24,B25,C17 BALL JOINT LOWER.....	2
18	PAOZZ	19207	12338328	UOC:AVY,A11,A13,A14,A15,A20,A24,A25, A26,A27,BVY,B15,B16,B17,B18,B20,B24, B25,C17,HVY,H11,H13,H14,H15,H16,H17, H18,H20,H21,H24,H25,H26,H27,H28 PARTS KIT,BALL JOIN LOWER.	2
19	PAOZZ	24617	9429082	UOC:H11,H13,H14,H15,H16,H17,H18,H20, H21,H24,H25,H26,H27,H28 •NUT,PLAIN,SLOTTED,H 5/8-18	1
20	PAOZZ	34623	5579475	ARM,CONTROL, VEHICUL LOWER FRONT, R.H.... UOC:AVY,A11,A13,A14,A15,A20,A24,A25, A26,A27,B16,B17,B18,HVY,H11,H13,H14, H15,H16,H17,H18,H20,H21,H24,H25,H26 H27,H28	1

SECTION II

TM9-2320-280-24P-1

(1) ITEM NO	(2) SMR CODE	(3) CAGEC	(4) PART NUMBER	(5) DESCRIPTION AND USABLE ON CODES(UOC)	(6) QTY
20	PAOFF	34623	RCSK-17250	ARM,CONTROL,VEHICUL LOWER FRONT, R.H.... UOC:BVY,B15,B20,B24,B25,C17	1
20	PAOZZ	34623	5579474	ARM,CONTROL,VEHICUL LOWER FRONT, L.H.... UOC:AVY,A11,A13,A14,A15,A20,A24,A25, A26,A27,B16,B17,B18,HVY,H11,H13,H14, H15,H16,H17,H18,H20,H21,H24,H25,H26, H27,H28	1
20	PAOFF	34623	RCSK-17249	ARM,CONTROL,VEHICUL LOWER FRONT, L.H.... UOC:BVY,B15,B20,B24,B25,C17	1
21	PAFZZ	19207	12338270	•BUSHING,SLEEVE LOWER.....	2
22	XAOZZ	34623	5582904	•ARM,CONTROL LOWER,FRONT,R.H.....	1
22	XAOZZ	34623	5582903	•ARM,CONTROL LOWER,FRONT,L.H.....	1

END OF FIGURE

Section II.

TM 9-2320-280-24P 1

USE WITH BASIC AND A1 VEHICLES

1—
2
thru
15

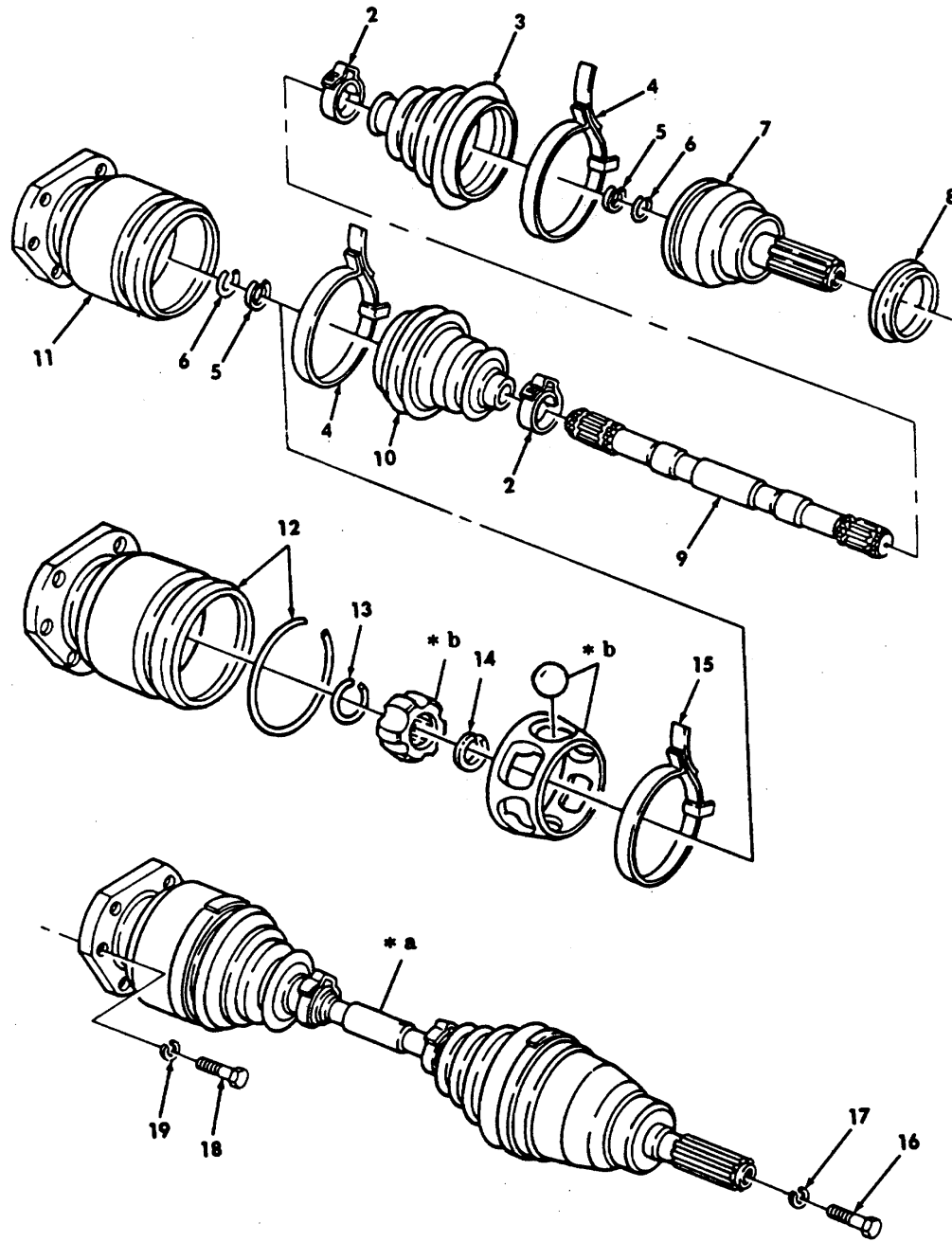

- * a PART OF ITEM 1
- * b PART OF ITEM 12

Figure 122. Rear Halfshaft Assembly, Left and Right Side. (Sheet 1 of 2).

Section II.

TM 9-2320-280-24P 1

USE WITH A2 VEHICLES

20—
21
thru
31

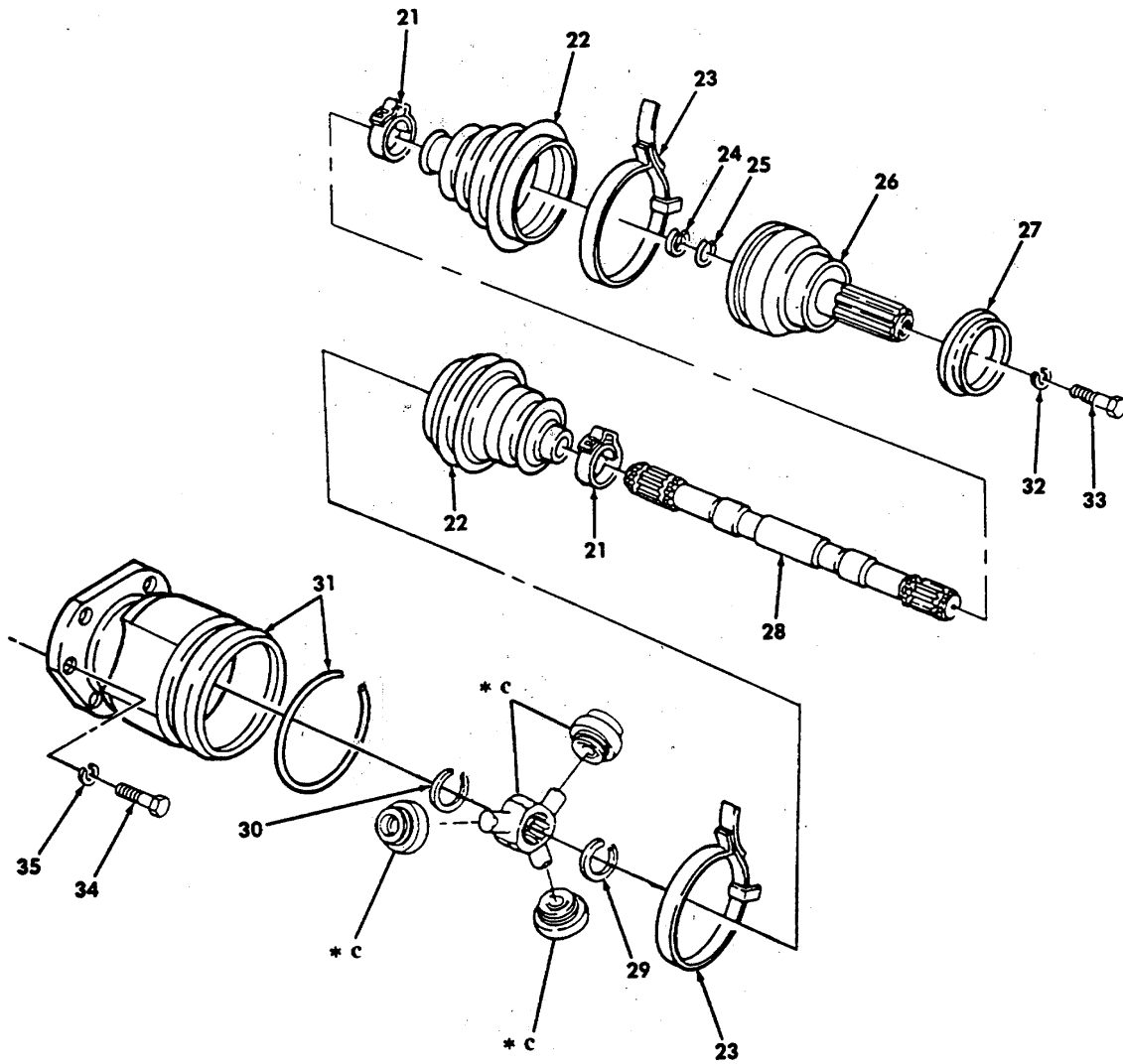

* c PART OF ITEM 1

Figure 122. Rear Halfshaft Assembly, Left and Right Side. (Sheet 2 of 2).

SECTION II

TM9-2320-280-24P-1

(1) ITEM NO	(2) SMR CODE	(3) CAGEC	(4) PART NUMBER	(5) DESCRIPTION AND USABLE ON CODES(UOC)	(6) QTY
				GROUP 11 REAR AXLE 1100 REAR AXLE ASSEMBLY FIG. 122 REAR HALFSHAFT ASSEMBLY, LEFT AND RIGHT SIDE	
1	PAOOO	62826	2970098	HALFSHAFT ASSEMBLY REAR,L.H. AND R.H..... UOC:HVY,H11,H13,H14,H15,H16,H17,H18, H20,H21,H24,H25,H26,H27,H28	2
1	PAOOO	19207	12342974-1	HALFSHAFT ASSEMBLY REAR L.H. AND R.H..... UOC:AVY.A11,A13,A14,A15,A20,A24,A25. A26,A27,B16,B17,B18	2
2	KFOZZ	34623	5741547	CLAMP,RACE PART OF KIT P/N 5705606 PART OF KIT P/N 5740260	2
				UOC:HVY,H11,H13,H14.H15,H16,H17,H18, H20,H21,H24,H25,H26,H27,H28	
2	KFOZZ	62826	1400164	•CLAMP,BOOT 33.7 MM PART OF KIT P/N 57K0274 PART OF KIT P/N 57K0275	1
				UOC:AVY,A11,A13,A14,A15,A20,A24,A25, A26,A27,B16,B17,B18	
3	KFOZZ	34623	5740258	•BOOT,FIXED PART OF KIT P/N 5740260.	2
				UOC:HVY,H11,H13,H14,H15,H16,H17,H18, H20,H21,H24,H25,H26,H27,H28	
3	KFOZZ	62826	2880015	•BOOT.FIXED PART OF KIT P/N 57K0275.	1
				UOC:AVY,A11,A13,A14,A15,A20,A24,A25, A26,A27,B16,B17,B18	
4	KFOZZ	34623	5741548	•CLAMP,RIM CLENCHING PART OF KIT P/N 5705606 PART OF KIT P/N 5740260.....	2
				UOC:HVY.H11,H13,H14,H15,H16,H17,H18, H20,H21,H24,H25,H26,H27,H28	
4	KFOZZ	62826	1400165	•CLAMP,BOOT 99.8 MM PART OF KIT P/N 57K0275	1
				UOC:AVY,A11,A13,A14,A15,A20,A24,A25, A26,A27,B16,B17,B18	
5	PAOZZ	34623	5740549	•SPACER,RING PART OF KIT P/N 5741095	2
				UOC:HVY,H11,H13,H14,H15,H16,H17,H18, H20,H21,H24,H25,H26,H27,H28	
6	PAOZZ	34623	5741098	•RING.RETAINING PART OF KIT P/N 5741095.....	2
				UOC:HVY,H11,H13,H14,H15,H16,H17,H18 H20,H21,H24,H25,H26,H27,H28	
7	PFOZZ	62826	277-0027	•JOINT ASSEMBLY,DIFF	1
				UOC:HVY,H11,H13,H14,H15,H16,H17,H18 H20,H21,H24,H25,H26,H27,H28	
8	PAOZZ	34623	5598209	•DEFLECTOR,DIRT	1
				UOC:HVY,H11,H13,H14,H15,H16,H17,H18, H20,H21,H24,H25,H26,H27,H28	
9	PFOZZ	34623	5740256	•SHAFT,SHOULDERED REAR PART OF KIT P/N 5741095	1
				UOC:HVY,H11,H13,H14,H15,H16,H17,H18, H20,H21,H24,H25,H26,H27,H28	

SECTION II

TM9-2320-280-24P-1

(1) ITEM NO	(2) SMR CODE	(3) CAGEC	(4) PART NUMBER	(5) DESCRIPTION AND USABLE ON CODES(UOC)	(6) QTY
10	KFOZZ	34623	5740257	•BOOT,PLUNGE INNER PART OF KIT P/N 5705606	1
				UOC:HVY,H11,H13,H14,H15,H16,H17,H18, H20,H21,H24,H25,H26,H27,H28	
10	KFOZZ	62826	2880016	•BOOT,PLUNGE PART OF KIT P/N 57K0274.....	1
				UOC:AVY,A11,A13,A14,A15,A20,A24,A25, A26,A27,B16,B17,B18	
11	PFOZZ	34623	5740550	•JOINT ASSEMBLY,DIFF.....	1
				UOC:HVY,H11,H13,H14,H15,H16,H17,H18, H20,H21,H24,H25,H26,H27,H28	
12	KFOZZ	62826	2180025	•JOINT ASSEMBLY PLUN PART OF KIT P/N 2180007	1
				UOC:AVY,A11,A13,A14,A15,A20,A24,A25, A26,A27,B16,B17,B18	
13	KFOZZ	62826	2080021	•RING,RETAINER PART OF KIT P/N 57K0274 PART OF KIT P/N 57K0275 PART OF KIT P/N 2180007	1
				UOC:AVY,A11,A13,A14,A15,A20,A24,A25, A26,A27,B16,B17,B18	
13	KFOZZ	62826	2080005	•RING,STOP PART OF KIT P/N 57K0274 PART OF KIT P/N 57K0275.....	1
				UOC:HVY,H11,H13,H14,H15,H16,H17,H18, H20,H21,H24,H25,H26,H27,H28	
14	KFOZZ	62826	2080007	•RING,SPACER PART OF KIT P/N 57K0274 PART OF KIT P/N 57K0275.....	1
				UOC:AVY,A11,A13,A14,A15,A20,A24,A25, A26,A27,B15,B17,B18	
15	KFOZZ	62826	1400166	•CLAMP,BOOT 96.5 MM PART OF KIT P/N 57K0274 PART OF KIT P/N 57K0275	1
				UOC:AVY,A11,A13,A14,A15,A20,A24,A25, A26,A27,B16,B17,B18	
16	PAOZZ	80204	B1821BH038C113N	SCREW,CAP,HEXAGON H 3/8-16 X 1.125.	2
17	PAOZZ	96906	MS35338-65	WASHER,LOCK 3/8	2
18	PAOZZ	11862	11513606	BOLT,MACHINE 10-1.5 X 35 MM.....	12
19	PAOZZ	11862	11500177	WASHER,LOCK 10 MM.....	12
20	PAOOO	34623	RCSK17028-1	HALFSHAFT ASSEMBLY REAR.....	2
				UOC:BVY,B15,B20,B24,B25,C17	
21	KFOZZ	62826	1400073	•CLAMP, BOOT 35.1MM PART OF KIT P/N 57K0275	2
				UOC:BVY,B15,B20,B24,B25,C17	
22	KFOZZ	62826	2890010	•BOOT,FIXED PART OF KIT P/N 57K0275.	2
				UOC:BVY,B15,B20,B24,B25,C17	
23	KFOZZ	62826	1400223	•CLAMP,BOOT 102.5MM PART OF KIT P/N 57K0275	2
				UOC:BVY,B15,B20,B24,B25,C17	
24	PAOZZ	62826	2090004	•RING,SPACER	2
				UOC:BVY,B15,B20,B24,B25,C17	
25	PAOZZ	62826	2090073	•RING,RETAINING.....	2
				UOC:BVY,B15,B20,B24,B25,C17	
26	PAOZZ	62826	2290033	•JOINT ASSEMBLY DIFF.....	1
				UOC:BVY,B15,B20,B24,B25,C17	

SECTION II

TM 9-2320-280-24P-1

(1) ITEM NO	(2) SMR CODE	(3) CAGEC	(4) PART NUMBER	(5) DESCRIPTION AND USABLE ON CODES(UOC)	(6) QTY
27	PAOZZ	62826	1600031	•DEFLECTOR, DIRT..... UOC: BVY, B15, B20, B24, B25, C17	1
28	PFOZZ	62826	2790028	•SHAFT, SHOULDERED..... UOC: BVY, B 15, B20, B24, B25, C17	1
29	KFOZZ	62826	2080007	•RING, SPACER PART OF KIT P/N 57K0275 UOC: BVY, B15, B20, B24, B25, C17	1
30	KFOZZ	62826	2080021	•RING, RETAINING PART OF KIT P/N 57K0275 UOC: BVY, B15, B20, B24, B25, C17	1
31	PAOZZ	62826	2390036	•JOINT ASSEMBLY PLUNGE UOC:BVY, B15, B20, B24, B25, C17	1
32	PAOZZ	96906	MS35338-65	WASHER, LOCK 3/8 UOC:BVY, B15, B20, B24, B25, C17	1
33	PAOZZ	80204	B1821BH03BC113N	SCREW, CAP, HEXAGON H 3/8-16 X 1.125 UOC: BVY, B15, B20, B24, B25, C17	1
34	PAOZZ	11862	11513606	BOLT, MACHINE 10-1, 5 X 35MM..... UOC: BVY, B15, B20, B24, B25, C17	6
35	PAOZZ	11862	11500177	WASHER, LOCK 10 MM..... UOC: BVY, B15, B20, B24, B25, C17	6

END OF FIGURE

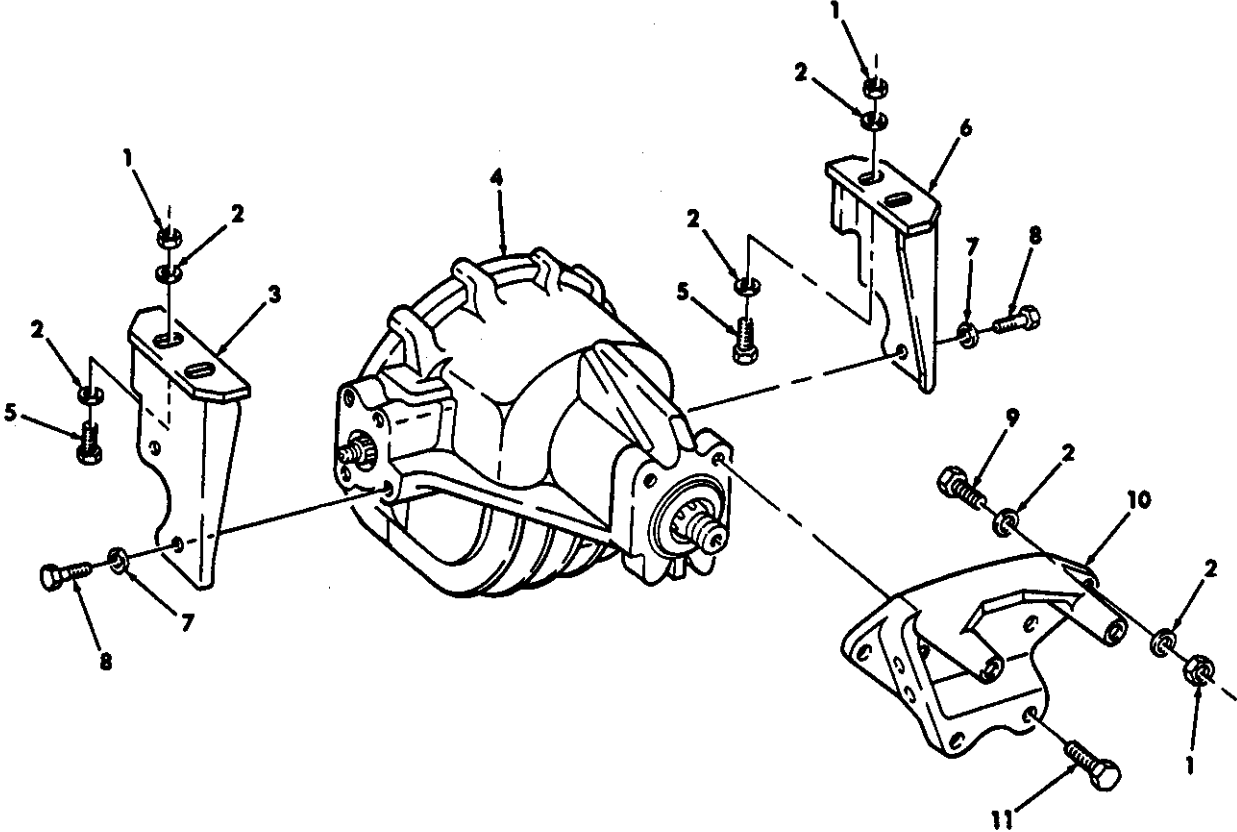

FOR BREAKDOWN PARTS OF
ITEM 4, SEE FIGURE 124

Figure 123, Rear Axle Differential, Mounting Brackets, and Hardware.

SECTION II

TM9-2320-280-24P-1

(1) ITEM NO	(2) SMR CODE	(3) CAGEC	(4) PART NUMBER	(5) DESCRIPTION AND USABLE ON CODES(UOC) GROUP 1102 DIFFERENTIAL FIG. 123 REAR AXLE DIFFERENTIAL, MOUNTING BRACKETS, AND HARDWARE	(6) QTY
1	PAFZZ	96906	MS51943-39	NUT, SELF-LOCKING, HE 1/2-13.....	10
2	PAFZZ	34623	5593416	WASHER, FLAT 1/2	8
3	PFFZZ	19207	12338151-7	BRACKET, VEHICULAR C R. H.....	1
4	PAFHH	19207	12342615	AXLE ASSEMBLY, AUTOM	1
				UDC: AVY, A11, A13, A14, A15, A20, A24, A25, A26, A27, BVY, B15, B16, B17, B18, B20, B24, B25, C17, HVY	
4	PAFHH	19207	12338415-3	DIFFERENTIAL, DRIVIN.....	1
				UOC: H11, H13, H14, H15, H16, H17, H18, H20, H21, H24, H25, H26, H27, H28	
5	PAFZZ	80204	B1821BHO5OC1OON	SCREW, CAP, HEXAGON H 1/2-13 X 1.00	4
6	PFFZZ	19207	12338151-1	BRACKET, REAR, AXLE L.H.....	1
7	PAFZZ	24617	2436167	WASHER, FLAT 5/8	6
8	PAFZZ	80204	B1821BH063C125N	SCREW, CAP, HEXAGON H 5/8-11 X 1.25	4
9	PAFZZ	80204	B1821BH050C325N	SCREW, CAP, HEXAGON H 1/2-13 X 3 25,	2
				UOC: H11, H13, H14, H17, H18, H20, H24, H25, H26, H27	
9	PAFZZ	80204	B1821BHO50C100N	SCREW, CAP, HEXAGON H 1/2-13 X 1.00	2
				UOC: AVY, A11, A13, A14, A15, A20, A24, A25, A26, A27, BVY, B15, B16, B17, B18, B20, B24, B25, C17, HVY	
10	PAFZZ	19207	12341900	BRACKET, MOUNTING	1
11	PAFZZ	80204	B1821BH063C150N	SCREW, CAP, HEXAGON H 5/8-11 X 1-1/2.	2

END OF FIGURE

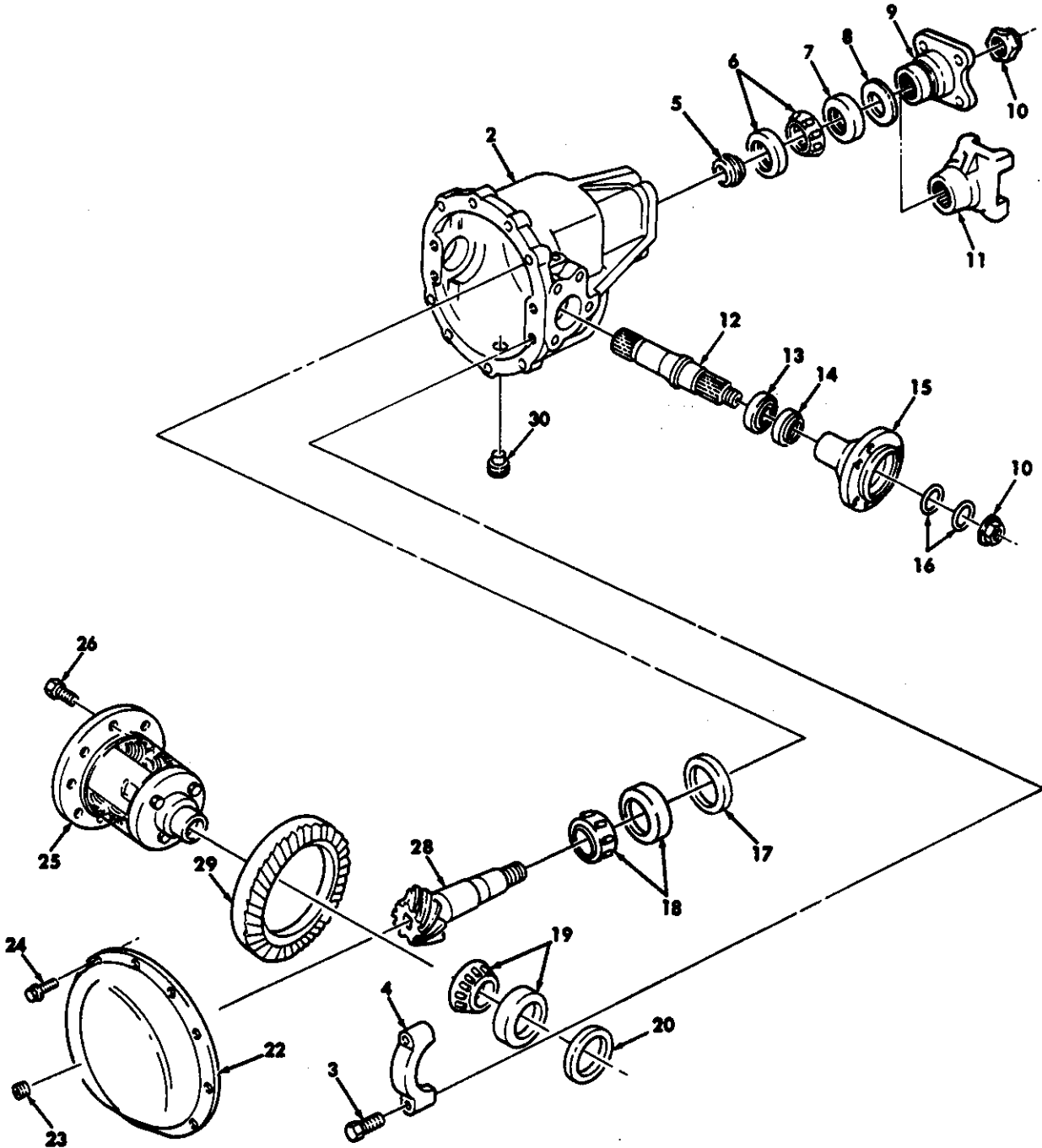

Figure 124. Axle Differential.

SECTION II

TM9-2320-280-24P-1

(1) ITEM NO	(2) SMR CODE	(3) CAGEC	(4) PART NUMBER	(5) DESCRIPTION AND USABLE ON CODES(UOC)	(6) QTY
GROUP 1102 DIFFERENTIAL					
FIG. 124 AXLE DIFFERENTIAL					
1	PFHZZ	34623	5579424	HOUSING, MECHANICAL	1
2	XAHZZ	34623	5583758	•HOUSING	1
3	PAHZZ	34623	5595662	•BOLT, MACHINE 1/2-13 X 2 35	4
4	XAHZZ	34623	5579426	•CAP	2
5	PAHZZ	34623	5579450	SPACER, SLEEVE	1
6	PAHZZ	60038	M88048ANDM88010	BEARING, ROLLER, TAPE.....	2
7	PAFZZ	34623	5579448	SEAL, PLAIN ENCASED	1
8	PAFZZ	34623	5598183	DEFLECTOR, DIRT USBL EFF 44825 AND ABOVE	1
9	PAFZZ	34623	5582968	FLANGE, COMPANION, UN USBL EFF 1 TO 44824.....	1
UOC: H11, H13, H14, H17, H18, H24, H25, H26, H27					
10	PAFZZ	34623	5579442	NUT, SELF-LOCKING, HE 7/8-14.....	3
11	PAFZZ	34623	5590551	YOKE, UNIVERSAL JOIN FRONT APPLICATION ONLY	
11	PAFZZ	72447	2-4-6851-1	YOKE, UNIVERSAL JOIN USBL EFF 44825 AND ABOVE	1
12	PAHZZ	34623	5579991	SHAFT, AXLE, AUTOMOTI	1
13	PAHZZ	21335	P207K	BEARING, BALL, ANNULA	2
14	PAFZZ	34623	5579989	SEAL, PLAIN ENCASED	2
15	PAFZZ	34623	5593817	FLANGE, OUTPUT SHAFT	2
16	PAFZZ	76680	666-213-B46	PACKING, PREFORMED	4
16	PAFZZ	34623	5939517	SEAL-WASHER-FLG USED ON NEWER MODLES	2
17	PAHZZ	34623	5579445-54	SPACER, RING 0.1110-.1120 PART OF KIT P/N 5579445.....	1
17	PAHZZ	34623	5579445-55	SPACER, RING 0.1099-0.1109 PART OF KIT P/N 5579445.....	1
17	PAHZZ	34623	5579445-56	SPACER, RING 0.1088-0.1098 PART OF KIT P/N 5579445.....	1
17	PAHZZ	34623	5579445-57	SPACER, RING 0.1077-0.1087 PART OF KIT P/N 5579445.....	1
17	PAHZZ	34623	5579445-58	SPACER, RING 0.1066-0.1076 PART OF KIT P/N 5579445.....	1
17	PAHZZ	34623	5579445-59	SPACER, RING 0.1055-0.1065 PART OF KIT P/N 5579445.....	1
17	PAHZZ	34623	5579445-60	SPACER, RING 0.1044-0.1054 PART OF KIT P/N 5579445.....	1
17	PAHZZ	34623	5579445-61	SPACER, RING 0.1033-0.1043 PART OF KIT P/N 5579445.....	1
17	PAHZZ	34623	5579445-62	SPACER, RING 0.1022-0.1032 PART OF KIT P/N 5579445.....	1
17	PAHZZ	34623	5579445-63	SPACER, RING 0.1011-0.1021 PART OF KIT P/N 5579445.....	1
17	PAHZZ	34623	5579445-64	SPACER, RING 0.1000-0.1010 PART OF KIT P/N 5579445.....	1

SECTION II

TM 9-2320-280-24P-1

(1) ITEM NO	(2) SMR CODE	(3) CAGEC	(4) PART NUMBER	(5) DESCRIPTION AND USABLE ON CODES(UOC)	(6) QTY
17	PAHZZ	34623	5579445-65	SPACER, RING 0.0989-0.0999 PART OF KIT P/N 5579445.....	1
17	PAHZZ	34623	5579445-66	SPACER, RING 0. 0978-0. 0988 PART OF KIT P/N 5579445.....	1
17	PAHZZ	34623	5579445-67	SPACER, RING 0. 0967-0. 0977 PART OF KIT P/N 5579445.....	1
17	PAHZZ	34623	5579445-68	SPACER, RING 0. 0956-0. 0966 PART OF KIT P/N 5579445.....	1
17	PAHZZ	34623	5579445-69	SPACER, RING 0. 0945-0. 0955 PART OF KIT P/N 5579445.....	1
17	PAHZZ	34623	5579445-70	SPACER, RING 0. 0934-0. 0944 PART OF KIT P/N 5579445.....	1
17	PAHZZ	34623	5579445-71	SPACER, RING 0. 0923-0. 0933 PART OF KIT P/N 5579445.....	1
17	PAHZZ	34623	5579445-72	SPACER, RING 0. 0912-0. 0922 PART OF KIT P/N 5579445.....	1
17	PAHZZ	34623	5579445-73	SPACER, RING 0. 0901-0. 0911 PART OF KIT P/N 5579445.....	1
17	PAHZZ	34623	5579445-74	SPACER, RING 0. 0890-0. 0900 PART OF KIT P/N 5579445.....	1
17	PAHZZ	34623	5579445-75	SPACER, RING 0. 0879-0. 0839 PART OF KIT P/N 5579445.....	1
17	PAHZZ	34623	5579445-76	SPACER, RING 0. 0868-0. 0878 PART OF KIT P/N 5579445.....	1
17	PAHZZ	34623	5579445-77	SPACER, RING 0. 0857-0. 0867 PART OF KIT P/N 5579445.....	1
17	PAHZZ	34623	5579445-78	SPACER, RING 0. 0846-0. 0856 PART OF KIT P/N 5579445.....	1
17	PAHZZ	34623	5579445-79	SPACER, RING 0. 0835-0. 0845 PART OF KIT P/N 5579445.....	1
18	PAHZZ	60038	M802048M802011	BEARING, ROLLER, TAPE.....	1
19	PAHZZ	60038	LM603049LM603012	BEARING, ROLLER, TAPE.....	2
20	PAHZZ	34623	5579453-44	SPACER, RING 0. 0745-0. 0755 PART OF KIT P/N 5579453.....	1
20	PAHZZ	34623	5579453-45	SPACER, RING 0. 0756-0. 0766 PART OF KIT P/N 5579453.....	1
20	PAHZZ	34623	5579453-46	SPACER, RING 0. 0767-0. 0777 PART OF KIT P/N 5579453.....	1
20	PAHZZ	34623	5579453-47	SPACER, RING 0. 0778-0. 0788 PART OF KIT P/N 5579453.....	1
20	PAHZZ	34623	5579453-48	SPACER, RING 0. 0789-0. 0799 PART OF KIT P/N 5579453.....	1
20	PAHZZ	34623	5579453-49	SPACER, RING 0. 0800-0. 0810 PART OF KIT P/N 5579453.....	1
20	PAHZZ	34623	5579453-50	SPACER, RING 0. 0811-0. 0821 PART OF KIT P/N 5579453.....	1
20	PAHZZ	34623	5579453-51	SPACER, RING 0. 0822-0. 0832 PART OF KIT P/N 5579453.....	1
20	PAHZZ	34623	5579453-52	SPACER, RING 0. 0833-0. 0843 PART OF	1

SECTION II

TM 9-2320-280-24P-1

(1) ITEM NO	(2) SMR CODE	(3) CAGEC	(4) PART NUMBER	(5) DESCRIPTION AND USABLE ON CODES(UOC)	(6) QTY
20	PAHZZ	34623	5579453-53	KIT P/N 5579453 SPACER, RING 0. 0844-0. 0854 PART OF KIT P/N 5579453	1 1
20	PAHZZ	34623	5579453-54	SPACER, RING 0. 0855-0. 0865 PART OF KIT P/N 5579453	1
20	PAHZZ	34623	5579453-55	SHIM 0. 0866-0. 0876 PART OF KIT P/N 5579453	1
20	PAHZZ	34623	5579453-56	SPACER, RING 0. 0877-0. 0887 PART OF KIT P/N 5579453	1
20	PAHZZ	34623	5579453-57	SPACER, RING 0. 0888-0. 0898 PART OF KIT P/N 5579453	1
20	PAHZZ	34623	5579453-58	SPACER, RING 0. 0899-0. 0909 PART OF KIT P/N 5579453	1
20	PAHZZ	34623	5579453-59	SPACER, RING 0. 0910-0. 0920 PART OF KIT P/N 5579453	1
20	PAHZZ	34623	5579453-60	SPACER, RING 0. 0921-0. 0931 PART OF KIT P/N 5579453	1
20	PAHZZ	34623	5579453-61	SPACER, RING 0. 0932-0. 0942 PART OF KIT P/N 5579453	1
20	PAHZZ	34623	5579453-62	SPACER, RING 0. 0943-0. 0953 PART OF KIT P/N 5579453	1
20	PAHZZ	34623	5579453-63	SPACER, RING 0. 0954-0. 0964 PART OF KIT P/N 5579453	1
20	PAHZZ	34623	5579453-64	SPACER, RING 0. 0955-0. 0975 PART OF KIT P/N 5579453	1
20	PAHZZ	34623	5579453-65	SPACER, RING 0. 0976-. 0. 0986 PART OF KIT P/N 5579453	1
20	PAHZZ	34623	5579453-66	SPACER, RING 0. 0987-0. 0997 PART OF KIT P/N 5579453	1
20	PAHZZ	34623	5579453-67	SPACER, RING 0. 0998-0. 1008 PART OF KIT P/N 5579453	1
20	PAHZZ	34623	5579453-68	SPACER, RING 0. 1009-0. 1019 PART OF KIT P/N 5579453	1
20	PAHZZ	34623	5579453-69	SPACER, RING 0. 1020-0. 1030 PART OF KIT P/N 5579453	1
20	PAHZZ	34623	5579453-70	SPACER, RING 0. 1031-0. 1041 PART OF KIT P/N 5579453	1
20	PAHZZ	34623	5579453-71	SPACER, RING 0. 1042-0. 1052 PART OF KIT P/N 5579453	1
20	PAHZZ	34623	5579453-72	SPACER, RING 0. 1053-0. 1063 PART OF KIT P/N 5579453	1
20	PAHZZ	34623	5579453-73	SPACER, RING 0. 1064-0. 107. PART OF KIT P/N 5579453	1
20	PAHZZ	34623	5579453-74	SPACER, RING 0. 1075-0. 1085 PART OF KIT P/N 5579453	1
20	PAHZZ	34623	5579453-75	SPACER, RING 0. 1086-0. 1096 PART OF KIT P/N 5579453	1
20	PAHZZ	34623	5579453-76	SPACER, RING 0. 1097-0. 1107 PART OF KIT P/N 5579453	1

SECTION II

TM 9-2320-280-24P-1

(1) ITEM NO	(2) SMR CODE	(3) CAGEC	(4) PART NUMBER	(5) DESCRIPTION AND USABLE ON CODES(UOC)	(6) QTY
20	PAHZZ	34623	5579453-77	SPACER, RING 0. 1108-0. 1118 PART OF KIT P/N 5579453	1
20	PAHZZ	34623	5579453-78	SPACER, RING 0. 1119-0. 1129 PART OF KIT P/N 5579453	1
20	PAHZZ	34623	5579453-79	SPACER, RING 0. 1130-0. 1140 PART OF KIT P/N 5579453	1
20	PAHZZ	34623	5579453-80	SPACER, RING 0. 1141-0. 1151 PART OF KIT P/N 5579453.....	1
20	PAHZZ	34623	5579453-81	SPACER, RING 0. 1152-0. 1162 PART OF KIT P/N 5579453	1
20	PAHZZ	34623	5579453-82	SPACER, RING 0. 1163-0. 1173 PART OF KIT P/N 5579453	1
20	PAHZZ	34623	5579453-83	SPACER, RING 0. 1174-0. 1184 PART OF KIT P/N 5579453	1
21	PAHZZ	34623	5582303	COVER, DIFFERENTIAL.....	1
22	XAHZZ	34623	5579436	COVER.....	1
23	PAOZZ	34623	5597050	PLUG, PIPE 1/2-14.....	1
24	PAHZZ	92871	5579438	SCREW, MACHINE 5/16-18 X 5/8.....	12
25	PAHZZ	34623	5936107	DIFFERENTIAL GEAR U.....	1
26	PAHZZ	34623	5579439	SCREW, CAP, HEXAGON H 7/16-20 X 7/8.....	8
27	PAHZZ	34623	5935390	GEAR SET, BEVEL, MATC UOC: AVY, A11, A13, A14, A15, A20, A24, A25, A26, A27, BVY, B15, B16, B17, B18, B20, B24 B25, C17, HVY	1
27	PAHZZ	34623	5579501	GEAR SET, BEVEL, MATC UOC: H11, H13, H14, H15, H16, H17, H18, H20 H21, H24, H25, H26, H27, H28	1
28	XAHZZ	34623	5935391	PINION GEAR UOC: AVY, A11, A13, A14, A15, A20, A24, A25, A26, A27, BVY, B15, B16, B17, B18, B20, B24, B25, C17, HVY	1
28	XAHZZ	34623	5579435	PINION GEAR, UOC: H11, H13, H14, H15, H16, H17, H18, H20, H21, H24, H25, H26, H27, H28	1
29	XAHZZ	34623	5935392	RING UOC: AVY, A11, A13, A14, A15, A20, A24, A25 A26, A27, BVY, B15, B16, B17, B18, B20, B24 B25, C17, HVY	1
29	XAHZZ	34623	5579428	RING UOC: H11, H13, H14, H15, H16, H17, H18, H20, H21, H24, H25, H26, H27, H28	1
30	PAOZZ	96906	MS49006-8	PLUG, PIPE, MAGNETIC 1/8-27 X 3/8.....	1

END OF FIGURE

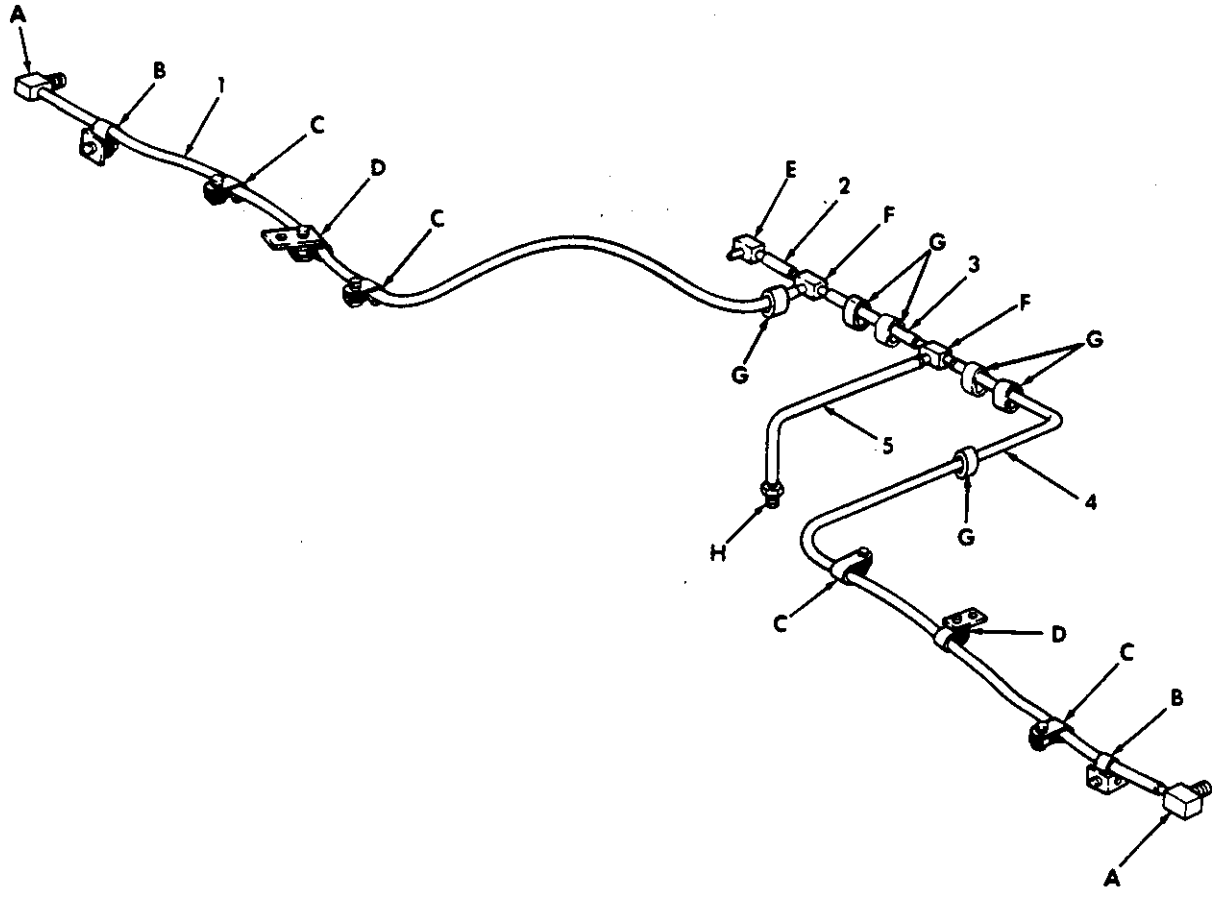



 VIEW A	 VIEW B	 VIEW C	 VIEW D
 VIEW E	 VIEW F	 VIEW G	 VIEW H

Figure 125. Rear Axle Differential and Geared Hub Vent Lines.

SECTION II

TM9-2320-280-24P-1

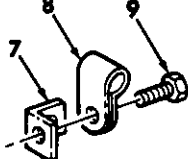
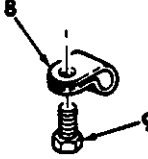
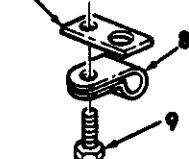
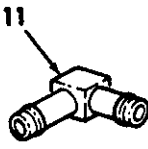
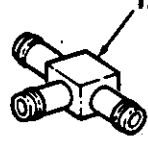
(1) ITEM NO	(2) SMR CODE	(3) CAGEC	(4) PART NUMBER	(5) DESCRIPTION AND USABLE ON CODES(UOC)	(6) QTY
GROUP 1102 DIFFERENTIAL					
FIG. 125. REAR AXLE DIFFERENTIAL AND GEARED HUB VENT LINES					
1	MOOZZ	34623	5591158	TUBE R, H., MAKE FROM TUBING, P/N CPR104420-1, 35 INCHES LONG	1
2	MOOZZ	34623	5597262	TUBE MAKE FROM TUBING, P/N CPR104420-1, 5 INCHES LONG	1
3	MOOZZ	34623	5591483	TUBE MAKE FROM TUBING, P/N CPR104420-1, 7 INCHES LONG	1
4	MOOZZ	34623	5591157	TUBE L. H., MAKE FROM TUBING, P/N CPR104420-1, 42 INCHES LONG	1
5	MOOZZ	34623	5591161	TUBE MAKE FROM TUBING, P/N CPR104420-1, 10 INCHES LONG	4
6	PAOZZ	34623	5582653	ELBOW, PIPE TO HOSE.....	2
7	PFOZZ	34623	5598208	BRACKET, ANGLE	2
8	PAOZZ	08627	406CD	CLAMP, LOOP.....	8
9	PAOZZ	96906	MS16995-77	SCREW, CAP, SOCKET HE 3/8-16 X 1/2	8
10	PFOZZ	19207	12338172	PLATE, MENDING,	2
11	PAOZZ	79470	1065X4	ELBOW, HOSE.....	1
12	PAOZZ	79470	1064X4	TEE, HOSE.....	3
13	PAOZZ	08627	C3254	CLIP, SPRING TENSION	6
14	PAOZZ	01989	1068X4	ADAPTER, STRAIGHT, PI	1

END OF FIGURE

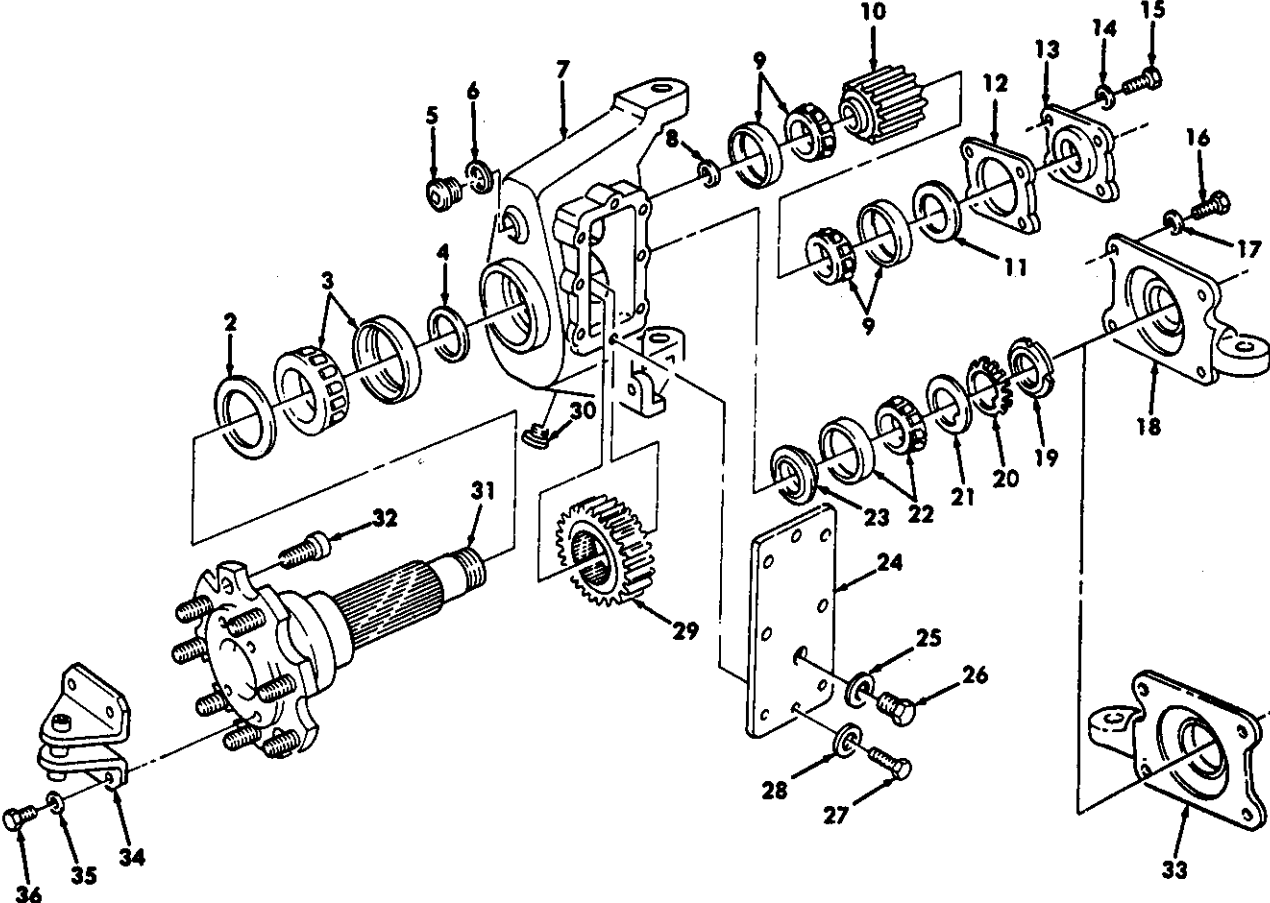

Figure 126. Rear Knuckle and Geared Hub Assembly (Sheet 1 of 2),

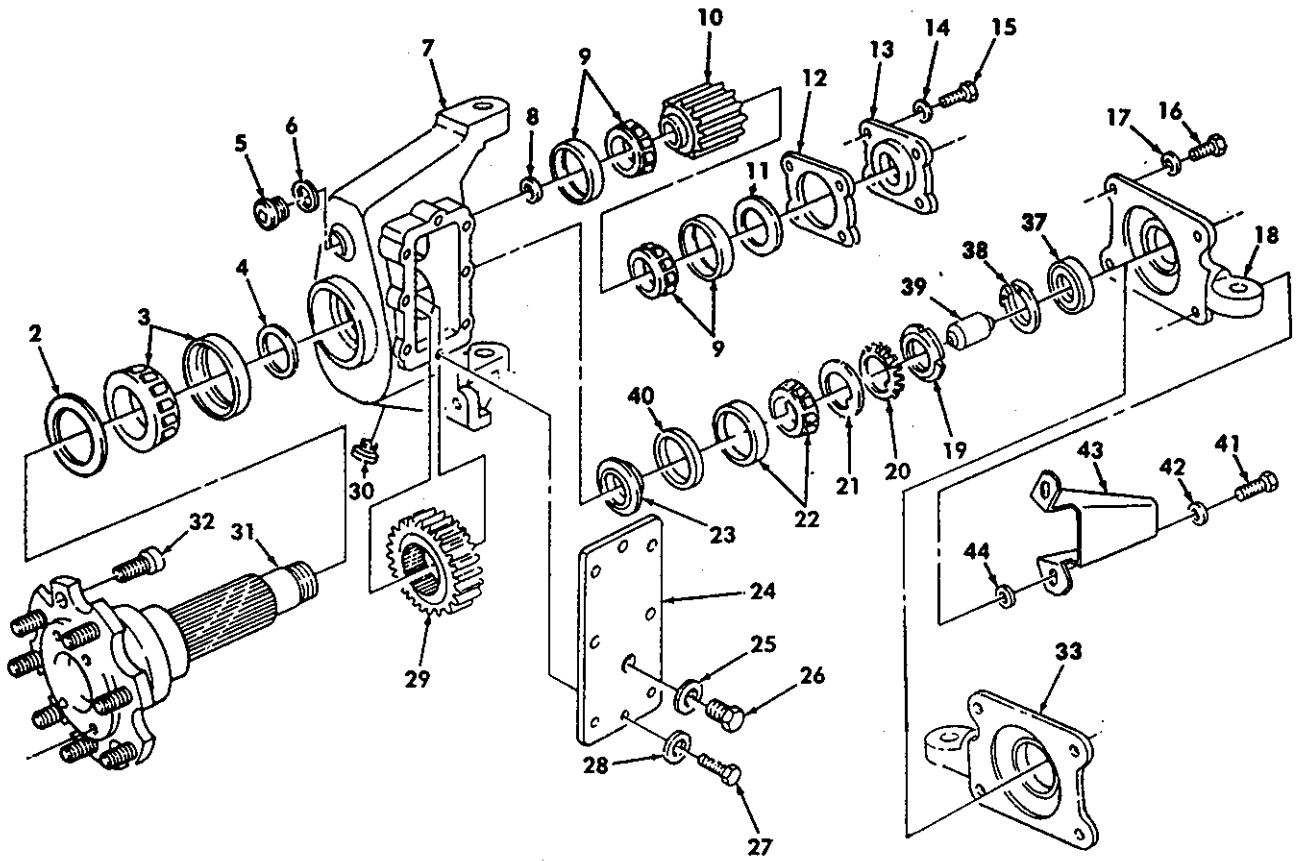

Figure 126. Rear Knuckle and Geared Hub Assembly (Sheet 2 of 2)

SECTION II

TM9-2320-280-24P-1

(1) ITEM NO	(2) SMR CODE	(3) CAGEC	(4) PART NUMBER	(5) DESCRIPTION AND USABLE ON CODES(UOC)	(6) QTY
GROUP 1104 STEERING, SIDESHIFT AND WHEEL LEANING MECHANISM					
FIG. 126 REAR KNUCKLE AND GEARED HUB ASSEMBLY					
1	PAOFF	34623	5598767	SPIINDLE, WHEEL, DRIVI..... UOC: AVY, A11, A13, A14, A15, A20, A24, A25, A26, A27, B16, B17, B18, HVY, H11, H13, H14, H15, H16, H17, H18, H20, H21, H24, H25, H26, H27, H28	2
1	PAOFF	34623	RCSK-17921	SPINDLE, WHEEL..... UOC: BVY, B15, B20, B24, B25, C17	2
2	PAOZZ	63769	CR 535094-60	SEAL, NONMETALLIC SP	1
3	PAFZZ	96906	MS19081-86	BEARING, ROLLER, TAPE	1
4	PAFZZ	34623	5573989	SPACER, RING OUTER	1
5	PAOZZ	34623	5595214	PLUG, PIPE UPPER	1
				UOC: AVY, A11, A13, A14, A15, A20, A24, A25, A26, A27, B16, B17, B18, HVY, H11, H13, H14, H15, H16, H17, H18, H20, H21, H24, H25, H26, H27, H28	
5	PAOZZ	24617	453006	PLUG, PIPE UPPER	1
				UOC: BVY, B15, B20, B24, B25, C17	
6	PAOZZ	34623	5573688	WASHER, LOCK UPPER.....	1
7	XAFFF	34623	5593993	KNUCKLE AND GEAR,	1
8	PAFZZ	34623	5568223	WASHER, FLAT 1-1/4	1
				UOC: AVY, A11, A13, A14, A15, A20, A24, A25, A26, A27, B16, B17, B18, HVY, H11, H13, H14, H15, H16, H17, H18, H20, H21, H24, H25, H26, H27, H28	
8	PAFZZ	34623	RCSK-17047	WASHER, FLAT 1-1/4	1
				UOC: BVY, B15, B20, B24, B25, C17	
9	PAFZZ	34623	5568226	BEARING, ROLLER, TAPE UPPER.....	2
10	PAFZZ	34623	5574921	GEAR, SPUR UPPER	1
				UOC: AVY, A11, A13, A14, A15, A20, A24, A25, A26, A27, B16, B17, B18, HVY, H11, H13, H14, H15, H16, H17, H18, H20, H21, H24, H25, H26, H27, H28	
10	PAFZZ	34624	RCSK-17046	GEAR, SPUR UPPER	1
				UOC: BVY, B15, B20, B24, B25, C17	
11	PAOZZ	73680	2994-2106	SEAL, PLAIN UPPER	1
12	PAOZZ	34623	5573692	GASKET SHIM 0.005	V
13	PAOZZ	34623	5574002	RETAINER UPPER.....	1
14	PAOZZ	96906	MS27183-14	WASHER, FLAT UPPER, 3/8.....	4
15	PAOZZ	80204	B1821BH038C100N X 1.00	SCREW, CAP, HEXAGON H UPPER, 3/8-16	4
16	PAOZZ	80204	B18218H050C125N	SCREW, CAP, HEXAGON H 1/2-13 X 1.25	4
17	PAOZZ	96906	MS27183-18	WASHER, FLAT 1/2	4
18	PAFZZ	34623	6005121	COVER, STEERING ARM R. H.....	1
				UOC: BVY, B15, B20, B24, B25, C17	
18	PAOZZ	34623	5591280	COVER, STEERING ARM R. H.....	1
				UOC:AVY,A11, A13, A14, A15, A20, A24, A25,	

SECTION II

TM11-5805-726-24P

(1) ITEM NO	(2) SMR CODE	(3) CAGEC	(4) PART NUMBER	(5) DESCRIPTION AND USABLE ON CODES(UOC)	(6) QTY
				A26, A27, B16, B17, B18, HVY, H11, H13, H14, H15, H16, H17, H18, H20, H21, H24, H25, H26, H27, H28	
19	PAOZZ	19207	12342680	•NUT, RETAINING,.....	1
20	PAOZZ	34623	5584462	•WASHER, KEY 1-3/8.....	1
21	PAOZZ	34623	5573684	•WASHER, KEY 1-3/8.....	1
22	PAFZZ	55509	BM2337	•BEARING, ROLLER, TAPE INNER.....	1
23	PAFZZ	34623	6001782	•SPACER, SPINDLE,.....	1
				UOC: AVY, A15, B20, B24, B25, C17	
23	PAFZZ	34623	5584137	•SPACER, SLEEVE.....	1
	:			UOC: AVY, A11, A13, A14, A15, A20, A24, A25, A26, A27, B16, B17, B18, HVY, H11, H13, H14, H15, H16, H17, H18, H20, H21, H24, H25, H26,	
24	PAFZZ	34623	5574924	•COVER, ACCESS.....	1
25	PAOZZ	34623	5573687	•WASHER, FLAT.....	1
26	PAOZZ	34623	5573690	•PLUG, MACHINE THREAD.....	1
27	PAFZZ	11862	9419343	•BOLT, ASSEMBLED WASH 5/16-18 X 5/8.....	8
28	PAFZZ	96906	MS27183-12	•WASHER, FLAT 5/16.....	8
29	PAFZZ	19207	12338723	•GEAR, SPUR LOWER.....	1
30	PAOZZ	96906	MS49006-6	•PLUG, PIPE, MAGNETIC.....	1
31	PAFZZ	34623	5594530	•SPINDLE, WHEEL.....	1
				UOC: BVY, B15, B20, B24, B25, C17	
31	PAFZZ	34623	5579061	•SPINDLE, WHEEL, DRIVI.....	1
				UOC: AVY, A11, A13, A14, A15, A20, A24, A25, A26, A27, B16, B17, B18, HVY, H11, H13, H14, H15, H16, H17, H18, H20, H21, H24, H25, H26, H27, H28	
32	PAOZZ	34623	5568211	•STUD, SELF-LOCKING 9/16-18 X 1.50.....	8
33	PAFZZ	34623	6005120	COVER, STEERING ARM L.H.....	1
				UOC: BVY, B15, B20, B24, B25, C17	
33	PAOZZ	34623	5591279	COVER, STEERING ARM L.H.....	1
				UOC: AVY, A11, A13, A14, A15, A20, A24, A25, A26, A27, B16, B17, B18, HVY, H11, H13, H14, H15, H16, H17, H18, H20, H21, H24, H25, H26, H27, H28	
34	PAOZZ	19207	12338324	BRACKET, MOUNTING.....	2
35	PAOZZ	96906	MS35338-47	WASHER, LOCK 7/16.....	8
36	PAOZZ	96906	MS35764-848	BOLT, SELF-LOCKING 7/16-13 X 1.50.....	8
37	PAFZZ	34623	6005193	•SEAL ASSY. SPINDLE.....	1
				UOC: BVY, B15, B20, B24, B25, C17	
38	PAFZZ	34623	5594472	•RETAINER RING.....	1
				UOC: BVY, B15, B20, B24, B25, C17	
39	PAFZZ	34623	5594531	•EXTENSION, SPINDLE.....	1
				UOC: BVY, B15, B20, B24, B25, C17	
40	PAFZZ	34623	6001784	•SPACER, BEARING.....	1
				UOC: BVY, B15, B20, B24, B25, C17	
41	PAOZZ	34623	5935324	CAPSCREW, HEX HEAD 1/2-13 X 1.38.....	4
				UOC: BVY, B15, B20, B24, B25, C17	
42	PAOZZ	34623	5599210	WASHER, FLAT 1/2.....	4
				UOC: BVY, B15, B20, B24, B25, C17	
43	PAOZZ	34623	5598234	SHIELD, TUBE CONNECT.....	2

SECTION II

TM9-2320-280-24P-1

(1) ITEM NO	(2) SMR CODE	(3) CAGEC	(4) PART NUMBER	(5) DESCRIPTION AND USABLE ON CODES(UOC)	(6) QTY
44PAOZZ		34623	2436165	UOC: BVY,B15,B20,B24,C17 WASHER, FLAT 1/2, UOC: BVY, B15, B20, B24, B25, C17	4

END OF FIGURE

Section II.

TM 9-2320-280 24P-1

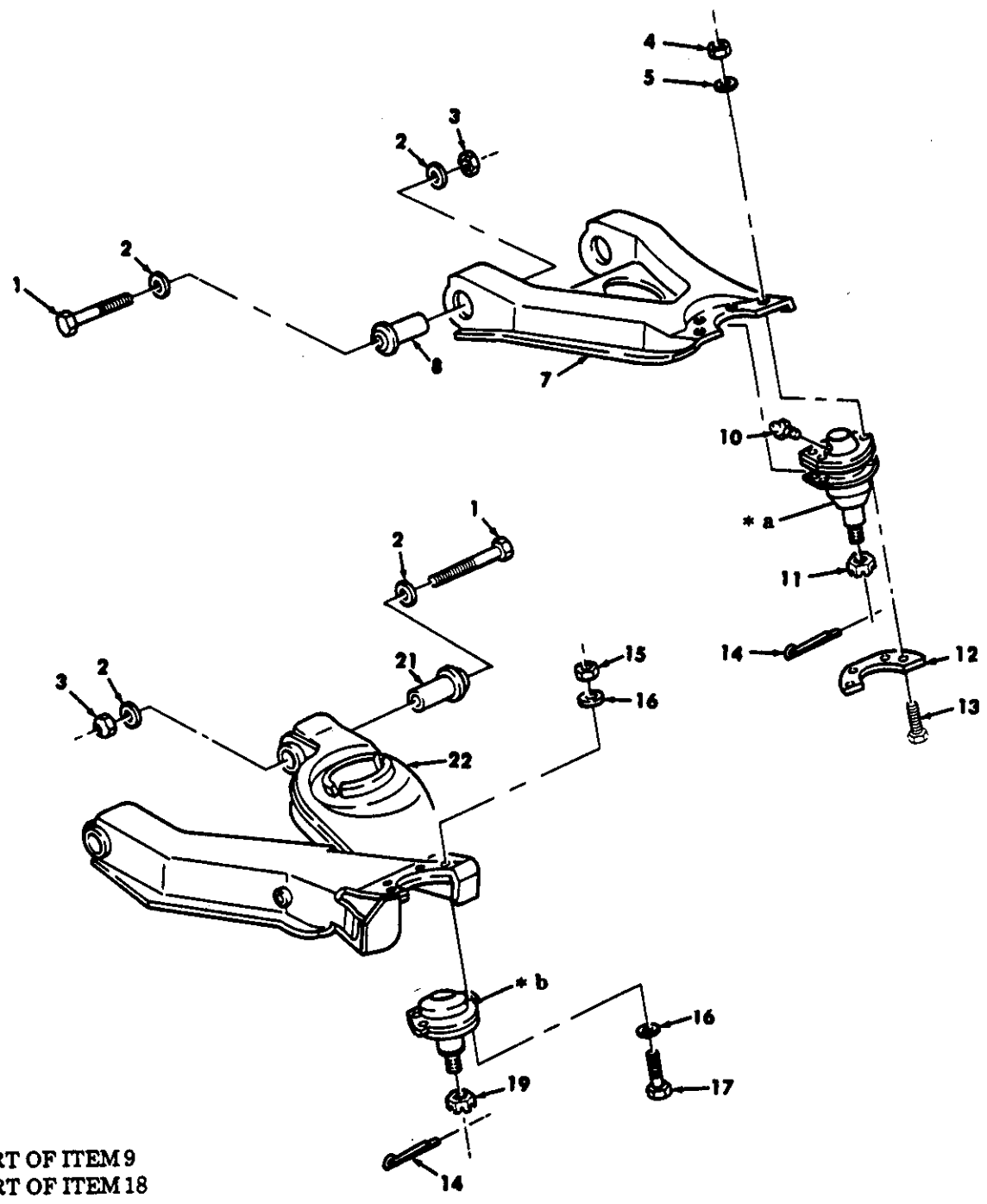
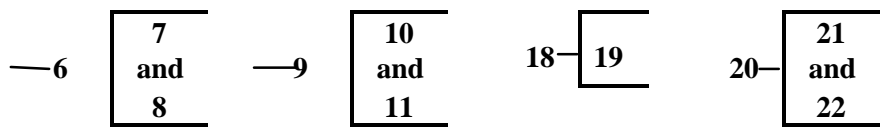

* a PART OF ITEM 9
* b PART OF ITEM 18

Figure 127. Rear Control Arms Ball Joints and Mounting Hardware,

SECTION II

TM9-2320-280-24P-1

(1) ITEM NO	(2) SMR CODE	(3) CAGEC	(4) PART NUMBER	(5) DESCRIPTION AND USABLE ON CODES(UOC) GROUP 1104 STEERING, SIDESHIFT AND WHEEL MECHANISM	(6) QTY
LEADING					
FIG. 127 REAR CONTROL ARMS, BALL JOINTS, AND MOUNTING HARDWARE					
1	PAOZZ	80204	B1821BH0T5C475N	SCREW, CAP, HEXAGON H 3/4-10 X 4.75	8
2	PAOZZ	34623	5593312	WASHER, FLAT 3/4	16
3	PAOZZ	96906	MS51943-45	NUT, SELF-LOCKING, HE 3/4-10.....	8
4	PAOZZ	96906	MS51943-33	NUT, SELF-LOCKING, HE UPPER, 5/16-18	8
5	PAOZZ	34623	5592832	WASHER, FLAT UPPER, 5/16.....	8
6	PAOZZ	34623	5578822	ARM, UPPER CONTROL REAR, L.H.....	1
				UOC: AVY, A11, A13, A14, A15, A20, A24, A25, A26, A27, B16, B17, B18, HVY, H11, H13, H14, H15, H16, H17, H18, H20, H21, H24, H25, H26, H27, H28	
6	PAOZZ	34623	5578823	ARM, CONTROL, VEHICUL REAR, R.H.....	1
				UOC: AVY, A11, A13, A14, A15, A20, A24, A25, A26, A27, B16, B17, B18, HVY, H11, H13, H14, H15, H16, H17, H18, H20, H21, H24, H25, H26, H27, H28	
6	PAOZZ	34623	RCSK-17089-2	ARM, CONTROL, VEHICUL REAR, R.H.....	1
				UOC: BVY, B15, B20, B24, B25, C17	
6	PAOZZ	34623	RCSK-17089-1	ARM, UPPER CONTROL REAR, L. H.....	1
				UOC: BVY, B15, B20, B24, B25, C17	
7	XAOZZ	34623	5579304	•ARM ASSEMBLY UPPER, L. H	1
7	XAOZZ	34623	5579305	•ARM ASSEMBLY UPPER, R. H	1
8	PAFZZ	19207	12338270	•BUSHING, SLEEVE.....	2
9	PAOZZ	98349	C-205-TEZ-35	PARTS KIT, BALL JOIN UPPER, REAR.....	2
				UOC: AVY, A11, A13, A14, A15, A20, A24, A25, A26, A27, B16, B17, B18, HVY, H11, H13, H14, H15, H16, H17, H18, H20, H21, H24, H25, H26, H27, H28	
9	PAOZZ	19207	12460149	PARTS KIT, BALL JOIN UPPER, REAR.....	2
				UOC: BVY, B15, B20, B24, B25, C17	
10	PAOZZ	52788	271291	•FITTING, LUBRICATION UPPER,	1
11	PAOZZ	24617	9429082	•NUT, PLAIN, SLOTTED, H 5/8-18	1
12	PAOZZ	19207	12338320	RETAINER, BALL JOINT UPPER.....	2
13	PAOZZ	80204	B1821bH031C125N	BOLT, MACHINE 5/16-18 X 1.25.....	8
14	PAOZZ	96906	MS24665-355	PIN, COTTER 1/8 X 1-1/4.....	4
15	PAOZZ	96906	MS51943-35	NUT, SELF-LOCKING, HE LOWER, 3/8-16	8
				UOC: H11, H13, H14, H15, H16, H17, H18, H20, H26, H27	
15	PAOZZ	24617	9422299	NUT, SELF-LOCKING 7/16-14.....	8
				UOC: AVY, A11, A13, A14, A15, A20, A24, A25, A26, A27, B16, B17, B18, HVY, H15, H16, H21, H28	
15	PAOZZ	96906	MS51943-38	NUT, SELF-LOCKING.....	8
				UOC: BVY, B15, B20, B24, B25, C17	
16	PAOZZ	96906	MS27183-15	WASHER, FLAT LOWER, 7/16.....	16
				UOC: AVY, A11, A13, A14, A15, A20, A24, A25, A26, A27, B16, B17, B18, HVY, H15, H16, H21, H28	

SECTION II

TM9-2320-280-24P-1

(1) ITEM NO	(2) SMR CODE	(3) CAGEC	(4) PART NUMBER	(5) DESCRIPTION AND USABLE ON CODES(UOC)	(6) QTY
16	PAOZZ	34623	5593213	WASHER, FLAT LOWER, 3/8..... UOC: H11, H13, H14, H15, H16, H17, H18, H20, H26, H27	16
16	PAOZZ	96906	MS27183-14	WASHER, FLAT LOWER, 3/8..... UOC: BVY, B15, B20, B24, B25, C17	16
17	PAOZZ	80204	B1821BH038C138N	SCREW, CAP, HEXAGON H LOWER, 3/8-16 X..... 1.375..... UOC: H11, H13, H14, H15, H16, H17, H18, H20, H26, H27	8
17	PAOZZ	80204	B1821BH044C150N	SCREW, CAP, HEXAGON H LOWER, 7/16-14..... X 1.50..... UOC: AVY, A11, A13, A14, A15, A20, A24, A25 A26, A27, B16, B17, B18, HVY, H15, H16, H21, H28	8
17	PAOZZ	80204	B1821BH044F150N	SCREW, CAP, HEXAGON H 7/16-20 X 1.50 UOC: BVY, B15, B20, B24, B25, C17	8
18	PAOZZ	19207	12338328	PARTS KIT, BALL JOIN LOWER..... UOC: H11, H13, H14, H15, H16, H17, H18, H20, H26, H27	2
18	PAOZZ	34623	5598497	PARTS KIT, BALL JOIN LOWER..... UOC: H15, H16, H21, H26	2
18	PAOZZ	19207	12342645	BALL JOINT LOWER..... UOC: AVY, A11, A13, A14, A15, A20, A24, A25, A26, A27, BVY, B15, B16, B17, B18, B20, B24, B25, C17	2
19	PAOZZ	24617	9429082	•NUT, PLAIN, SLOTTED, H 5/6-18.....	1
20	PAOFF	34623	5579475	ARM, CONTROL, VEHICUL LOWER, L.H UOC: H11, H13, H14, H15, H16, H17, H18, H20, H26, H27	1
20	PAOFF	19207	12340860-1	ARM, CONTROL, VEHICUL LOWER, L. H UOC: H11, H13, H14, H15, H16, H17, H18, H20, H26, H27	1
20	PAOFF	19207	12340860-1	ARM, CONTROL, VEHICUL LOWER, L, H UOC: AVY, A11, A13, A14, A15, A20, A24, A25, A26, A27, B16, B17, B18, HVY, H15, H16, H21, H28	1
20	PAOFF	19207	12340860-2	ARM, CONTROL, VEHICUL LOWER, R, H UOC: AVY, A11, A13, A14, A15, A20, A24, A25, A26, A27, B16, B17, B18, HVY, H15, H16, H21, H28	1
20	PAOFF	34623	RCSK-17249	ARM, CONTROL, VEHICUL LOWER, R, H UOC: BVY, B15, B20, B24, B25, C17	1
20	PAOFF	34623	RCSK-17250	ARM, CONTROL, VEHICUL LOWER, L. H, UOC: BVY, B15, B20, B24, B25, C17	1
21	PAFZZ	19207	12338270	•BUSHING, SLEEVE LOWER,	2
22	XAOZZ	34623	5582903	•ARM, CONTROL LOWER, L. H..... UOC: H11, H13, H14, H17, H18, H20, H24, H25,	1
22	XAOZZ	34623	5582904	•ARM, CONTROL LOWER, R. H,..... UOC: H11, H13, H14, H17, H18, H20, H24, H25,	1

SECTION II

TM9-2320-280-24P-1

(1) ITEM NO	(2) SMR CODE	(3) CAGEC	(4) PART NUMBER	(5) DESCRIPTION AND USABLE ON CODES(UOC)	(6) QTY
22	XAOZZ	34623	5596502	H26,H27 •ARM, CONTROL LOWER, L. H..... UOC :AVY, A11, A13, A14, A15, A20, A24, A25, A26, A27, BVY, B 15, B16, B17, B18, B20, B24, B 25 , C17, HVY, H15, H16, H21, H28	1
22	XAOZZ	34623	5596503	•ARM, CONTROL LOWER, R. H..... UOC: AVY, A11, A13, A14, A15, A20, A24, A25, A26, A27, BVY, B15, B16, B17, B18, B20, B24, B 25, C17, HVY, H15, H16, H21, H28	1

END OF FIGURE

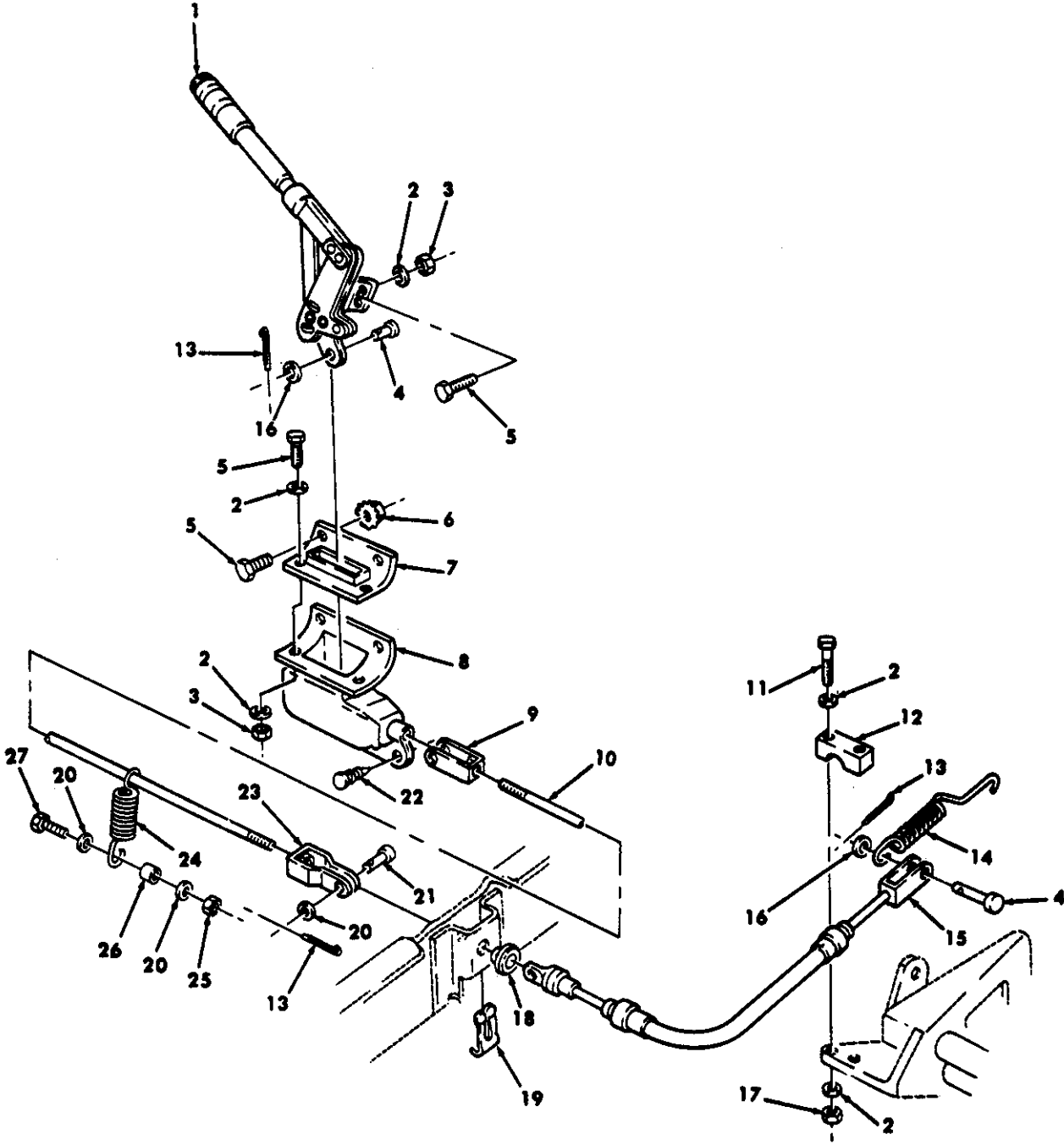

Figure 128. Parking Brake Hand Lever and Cable.

SECTION II

TM9-2320-280-24P-1

(1) ITEM NO	(2) SMR CODE	(3) CAGEC	(4) PART NUMBER	(5) DESCRIPTION AND USABLE ON CODES(UOC)	(6) QTY
GROUP 12 BRAKES 1201 HAND BRAKES FIG. 128 PARKING BRAKE HAND LEVER AND CABLE					
1	PAOZZ	19207	12342679	LEVER, LOCK-RELEASE	1
2	PAOZZ	24617	2436161	WASHER, FLAT 1/4	11
3	PAOZZ	96906	MS51943-31	NUT, SELF-LOCKING, HE 1/4-20	4
4	PAOZZ	96906	MS35810-4	PIN, STRAIGHT, HEADED 3/8 1-1/16	2
5	PAOZZ	80204	B1821BH025C100N	SCREW, CAP, HEXAGON H 1/4-20 X 1.00	6
6	PAOZZ	34623	5593033	NUT, SELF-LOCKING, AS 1/4-20..... UOC: H11, H13, H14, H17, H18, H24, H25, H26,	2
7	PAOZZ	19207	12338295	BOOT, VEHICULAR COMP UPPER,	1
8	PAOZZ	19207	12338291	BOOT, VEHICULAR COMP LOWER	1
9	PAOZZ	92867	95001418	CLEVIS, ROD END	1
10	PAOZZ	19207	12338294	BOLT, HOOK USBL EFF 1 THRU 44824	1
11	PAOZZ	80204	B1821BH025C175N	UOC: H11, H13, H14, H17, H18, H24, H25, H26, SCREW, CAP, HEXAGON H 1/4-20 X 1.75,	2
				USBL EFF 1 THRU 44824..... UOC: H11, H13, H14, H17, H18, H24, H25, H26,	
12	PAOZZ	19207	12338867	CLAMP, BLOCK, SECTION USBL EFF 1..... THRU 44824..... UOC: H11, H13, H14, H17, H18, H24, H25, H26, H27	1
13	PAOZZ	96906	MS24665-283	PIN, COTTER 3/32 X 3/4, USBL EFF 1	3
				THRU 44824..... UOC: H11, H13, H14, H17, H18, H24, H25, H26, H27	
14	PAOZZ	34623	5590602	SPRING, HELICAL, EXTE USBL EFF 1	1
				THRU 44824..... UOC: H11, H13, H14, H17, H18, H24, H25, H26, H27	
15	PAOZZ	92867	15480200	CONTROL ASSEMBLY, PU USBL EFF 1	1
				THRU 44824..... UOC: H11, H13, H14, H17, H18, H24, H25, H26, H27	
16	PAOZZ	96906	MS27183-13	WASHER, FLAT 3/8, USBL EFF 1 THRU	2
				44824..... UOC: H11, H13, H14, H17, H18, H24, H25, H26,	
17	PAOZZ	96906	MS51943-31	NUT, SELF-LOCKING, HE 1/4-20, USBL	2
				EFF 1 THRU 44824	
18	PAOZZ	28520	SB-750-625-2840	UOC: H11, H13, H14, H17, H18, H24, H25, H26, BUSHING, ELECTRICAL USBL EFF 1 THRU.....	1
				44824..... UOC: H11, H13, H14, H17, H18, H24, H25, H26, H27	

SECTION II

TM9-2320-280-24P-1

(1) ITEM NO	(2) SMR CODE	(3) CAGEC	(4) PART NUMBER	(5) DESCRIPTION AND USABLE ON CODES(UOC)	(6) QTY
19	PAOZZ	34623	5588032	CLIP, SPRING TENSION USBL EFF I THRU 44824.....	1
20	PAOZZ	34623	5592832	UOC: H11, H13, H14, H17, H18, H24, H25, H26, WASHER, FLAT 5/16-18, USBL EFF 1 THRU 44824.....	3
21	PAOZZ	96906	MS35810-3	UOC: H11, H13, H14, H17, H18, H24, H25, H26, H27 PIN, STRAIGHT, HEADED 5/16 X 5/16, USBL EFF 1 THRU 44824.....	1
22	PAOZZ	19207	12338868	UOC: H11, H13, H14, H17, H18, H24, H25, H26, H27 FASTENER, SPRING TEN USBL EFF 1..... THRU 44824.....	1
23	PAOZZ	92867	95001419	UOC: H11, H13, H14, H17, H18, H24, H25, H26, H27 CLEVIS, ROD END USBL EFF 1 THRU 44824.....	1
24	PAOZZ	01568	SP-067-500-24540 SS-E	UOC: H11, H13, H14, H17, H18, H24, H25, H26, H27 SPRING, HELICAL, EXTE USBL EFF 1 THRU 44824.....	1
25	PAOZZ	96906	MS51943-33	UOC: H11, H13, H14, H17, H18, H24, H25, H26, H27 NUT, SELF-LOCKING, HE 5/16-18, USBL EFF 1 THRU 44824	1
26	PAOZZ	34623	5596306	UOC: H11, H13, H14, H17, H18, H24, H25, H26, H27 SPACER, RING USBL EFF 1 THRU 44824	1
27	PAOZZ	96906	MS90725-34	UOC: H11, H13, H14, H17, H18, H24, H25, H26, H27 BOLT, MACHINE 5/16-18 X 1.00, USBL EFF 1 THRU 44824	1

END OF FIGURE

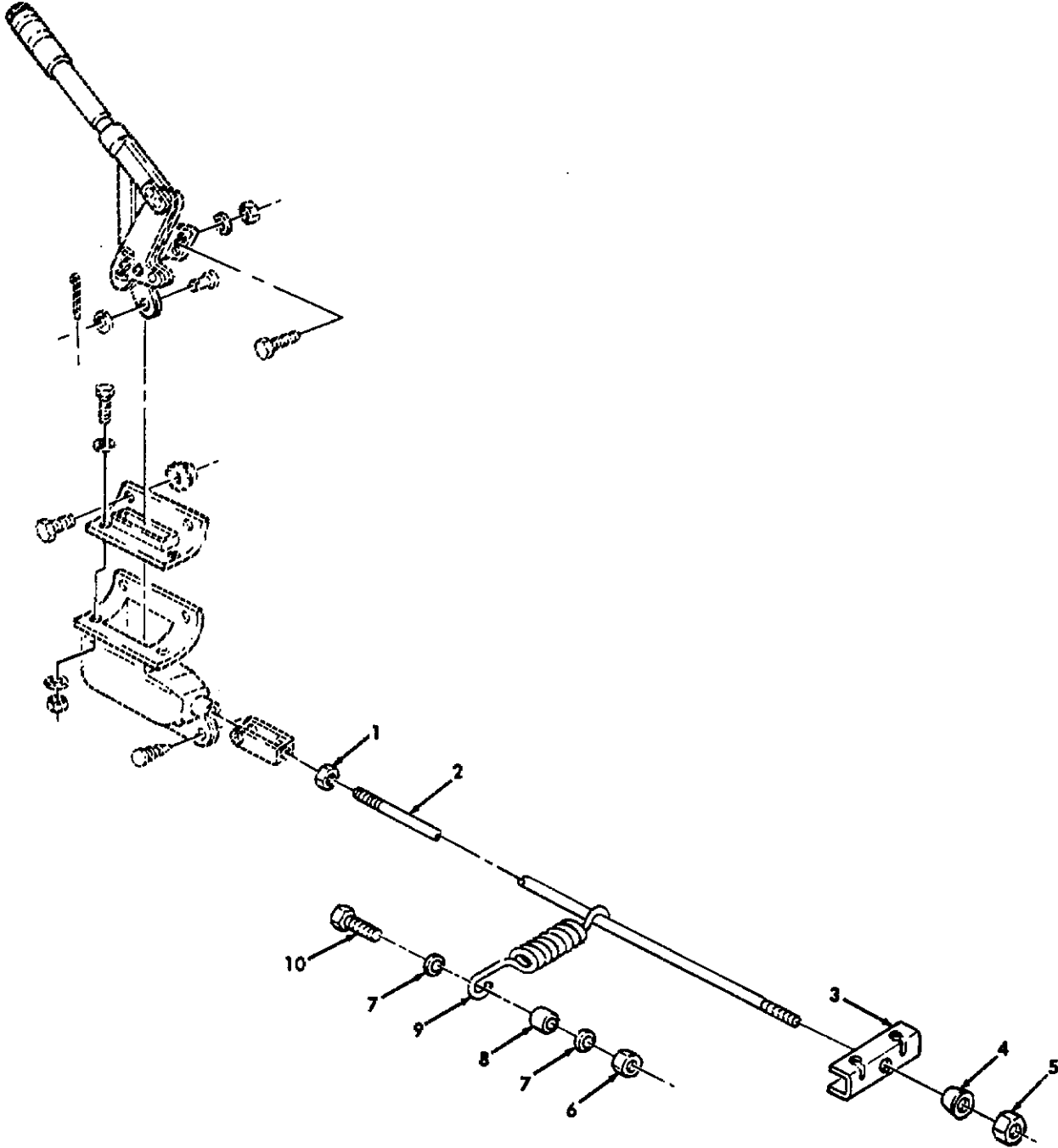

Figure 129. Parking Brake Hand Lever used Rod.

SECTION II

TM9-2320-280-24P-1

(1) ITEM NO	(2) SMR CODE	(3) CAGEC	(4) PART NUMBER	(5) DESCRIPTION AND USABLE ON CODES(UOC) GROUP 1201 HAND BRAKES	(6) QTY
FIG. 129 PARKING BRAKE HAND LEVER AND ROD					
1	PAOZZ	24617	9421077	NUT, PLAIN, HEXAGON 5/16-24, USBL EFF 44825 AND ABOVE..... UOC: AVY, A11, A13, A14, A15, A20, A24, A25, A26, A27, B W, B15, B16, B17, B18, B20, B24, B25, C17, HVY, H20, H21, H28	1
2	PFOZZ	19207	12341895	ROD, THREADED END USBL EFF 44825 AND ABOVE UOC: AVY, A11, A13, A14, A15, A20, A24, A25, A26, A27, BVY, B15, 516, B17, B18, B20,B24, B25, C17, HVY, H20, H21, H25	1
3	PFOZZ	34623	5597334	BAR, BRAKE CABLE USBL EFF 44825 AND ABOVE..... UOC: AVY, A11, A13, A14, A15, A20, A24, A25, A26, A27, BVY, B15, B16, B17, B13, B20, B24, B25, C17, HVY, H20, H21, H28	1
4	PAOZZ	19207	12341897	WASHER, CONVEX 5/16, USBL EFF 44825..... AND ABOVE UOC: AVY, A11, A13, A14, A15, A20, A24, A25, A26, A27, BVY, B15, B16, B17, B13, B20, B24, B25, C17, HVY, H20, H21, H28	1
5	PAOZZ	96906	MS51943-34	NUT, SELF-LOCKING, HE 5/16-24, USBL EFF 44325 AND ABOVE UOC: AVY, A11, A13, A14, A15, A20, A24, A25, A26, A27, BVY, B15, 316, B17, B18, B20, B24, B25, C17, HVY, H20, H21, H28;	1
6	PAOZZ	96906	MS51943-33	NUT, SELF-LOCKING, HE 5/16-18, USBL EFF 44825 AND ABOVE UOC: AVY, A11, A13, A14, A15, A20, A24, A25, A26, A27, BVY, B15, B16, B17, B18, B20, B24, B25, C17, HVY, H20, H21, H28	1
7	PAOZZ	96906	MS27183-12	WASHER, FLAT 5/16, USBL EFF 44825 AND ABOVE UOC: AVY, A11, A13, A14, A15, A20, A24, A25, A26, A27, BVY, B15, B16, B17, B18, B20, B24, B25, C17, HVY, H20, H21, H28	2
8	PAOZZ	34623	5596306	SPACER, RING USBL EFF 44825 AND ABOVE..... UOC: AVY, A11, A13, A14, A15, A20, A24, A25, A26, A27, BVY, B15, B16, B17, B13, B20, B24, B25, C17, HVY, H20, H21, H28	1
9	PAOZZ	34623	5593978	SPRING, HELICAL, EXTE USBL EFF 44825..... AND ABOVE UOC: AVY, A11, A13, A14, A15, A20, A24, A25, A26, A27, BVY, B15, B16, B17, B18, B20, B24, B25, C17, HVY, H20, H21, H28	1
10	PAOZZ	96906	MS90725-34	BOLT, MACHINE 5/16-18 X 1.00, USBL EFF 44825 AND ABOVE	1

SECTION II

TM9-2320-280-24P-1

(1)	(2)	(3)	(4)	(5)	(6)
ITEM	SMR		PART		
NO	CODE	CAGEC	NUMBER	DESCRIPTION AND USABLE ON CODES(UOC)	QTY

UOC: AVY, A11, A13, A14, A15, A20, A24, A25,
A26, A27, BVY, B15, B16, B17, B18, B20, B24,
B25, C17, HVY, H20, H21, H28

END OF FIGURE

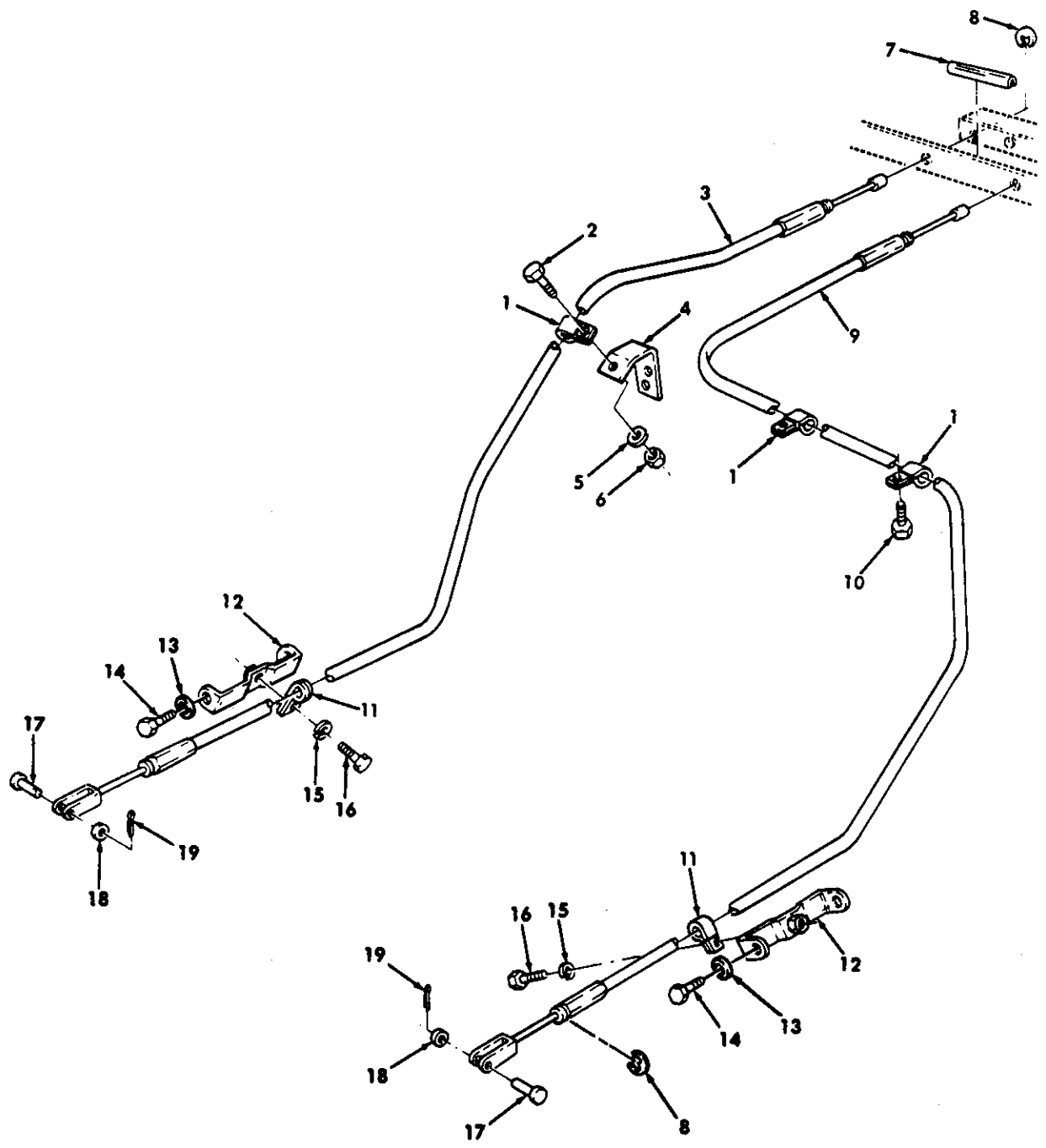

Figure 130. Parking Brake Cables and Mounting Hardware.

SECTION II

TM9-2320-280-24P-1

(1) ITEM NO	(2) SMR CODE	(3) CAGEC	(4) PART NUMBER	(5) DESCRIPTION AND USABLE ON CODES(UOC)	(6) QTY
GROUP 1201 HAND BRAKES					
FIG. 130 PARKING BRAKE CABLES AND MOUNTING					
HARDWARE					
1	PAOZZ	96906	MS21333-104	CLAMP , LOOP USBL EFF 44825 AND ABOVE	3
2	PAOZZ	96906	MS90725-6	SCREW, CAP, HEXAGON H 1/4-20 X 3/4,	1
3	PAOZZ	92867	15541801	USBL EFF 44825 AND ABOVE.....	1
4	PFOZZ	34623	5597360	CONTROL ASSEMBLY, PU, L.H., USBL EFF.....	1
5	PAOZZ	96906	MS27183-10	44825 AND ABOVE.....	1
6	PAOZZ	34623	5592818	BRACKET, DOUBLE ANGL USBL EFF 44825.....	1
7	PAOZZ	34623	5597890	AND ABOVE	1
8	PAOZZ	96906	MS16633-1050	WASHER, FLAT 1/4, USBL EFF 44825 AND.....	1
9	PAOZZ	92867	15541802	ABOVE.....	1
10	PAOZZ	34623	5593349	NUT 1/4-20, USBL EFF 44825 AND ABOVE	1
11	PAOZZ	34623	5597902	BUMPER, SPECIAL USBL EFF 44825 AND	1
12	PFOZZ	19207	12342965	ABOVE.....	1
12	PFOZZ	19207	12342966	RING, RETAINING USBL EFF 44825 AND	4
13	PAOZZ	96906	MS35335-34	ABOVE.....	4
14	PAOZZ	34623	5593258	CONTROL ASSEMBLY, PU R. H., USBL EFF.....	1
15	PAOZZ	34623	5596804	44825 AND ABOVE.....	1
16	PAOZZ	80204	B1821BH025C063N	SCREW, TAPPING, THREA #10-32 X .62,	2
17	PAOZZ	96906	MS35810-4	USBL EFF 44825 AND ABOVE.....	2
18	PAOZZ	34623	5593213	CLAMP, LOOP USBL EFF 44825 AND ABOVE	2
19	PAOZZ	96906	MS24665-283	BRACKET, ANGLE R. H. USBL EFF 44825.....	1
				AND ABOVE	1
				BRACKET, ANGLE L. H. USBL EFF 44825.....	1
				AND ABOVE	4
				WASHER, LOCK 5/16, USBL EFF 44825	4
				AND ABOVE	4
				SCREW, TAPPING 5/16-18 X 1.00, USBL.....	4
				EFF 44825 AND ABOVE	2
				WASHER, CONVEX 1/4, USBL EFF 44825.....	2
				AND ABOVE	2
				SCREW, CAP, HEXAGON H 1/4-20 X .62,	2
				USBL EFF 44825 AND ABOVE.....	2
				PIN, STRAIGHT, HEADED USBL EFF 44825.....	2
				AND ABOVE	2
				WASHER, FLAT 3/8, USBL EFF 44825 AND.....	2
				ABOVE.....	2
				PIN, COTTER USBL EFF 44825 AND ABOVE.....	2

END OF FIGURE

130-1

1

2
thru
15

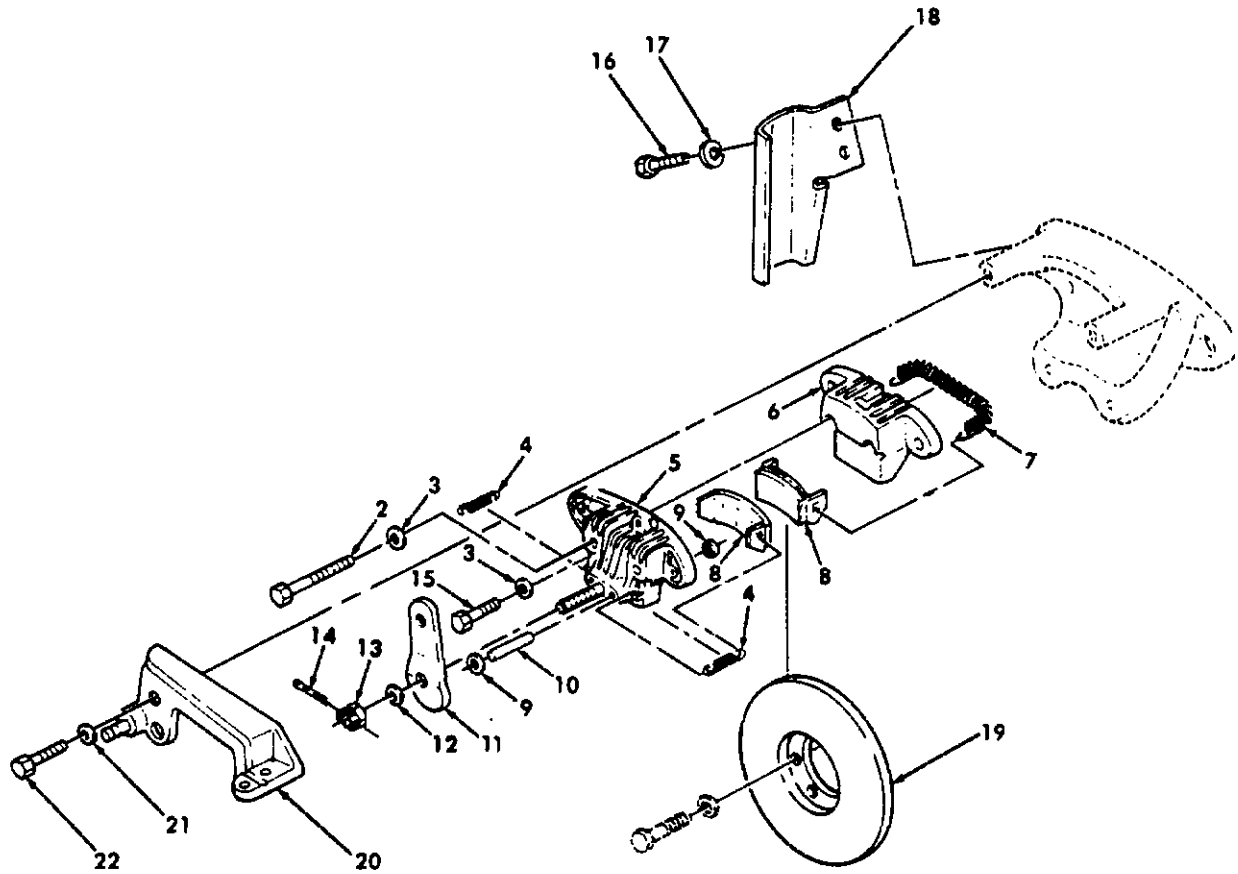

Figure 131. Parking Brake Caliper, Rotor, And Mounting Hardware.

SECTION II

TM9-2320-280-24P-1

(1) ITEM NO	(2) SMR CODE	(3) CAGEC	(4) PART NUMBER	(5) DESCRIPTION AND USABLE ON CODES(UOC)	(6) QTY
GROUP 1201 HAND BRAKES					
FIG. 131 PARKING BRAKE CALPER, ROTOR, AND MOUNTING HARDWARE					
1	PAOOO	33116	D00-09102	CALIPER, DISC BRAKE USBL EFF 1 THRU..... 44824..... UOC: H11 , H13, H14, H17, H18, H24, H25, H26, H27	1
2	PAOZZ	34623	5740912	.SCREW, CAP, HEXAGON H 3/8-16 X 3.50 USBL EFF 1 THRU 44824..... UOC: H11, H13, H14, H17, H18, H24, H25, H26, H27	2
3	PAOZZ	34623	5740920	.WASHER, FLAT 3/8, USBL EFF 1 THRU 44824..... UOC: H11, H13, H14, H17, H18, H24, H25, H26, H27	3
4	PFOZZ	34623	5593847	.SPRING, HELICAL, EXTE USBL EFF 1 THRU 44824 PART OF KIT P/N A98-09439 UOC: H11, H13, H14, H17, H18, H24, H25, H26, H27	2
5	XAOZZ	34623	5740910	.CAM, SIDE INNER, USBL EFF 1 THRU..... 44824..... UOC: H11, H13, H14, H17, H18, H24, H25, H26, H27	1
6	XAOZZ	34623	5740911	.CAM, SIDE OUTER, USBL EFF 1 THRU..... 44824..... UOC: H11, H13, H14, H17, H19, H24, H25, H26, H27	1
7	PFOZZ	34623	5740909	.SPRING, HELICAL, EXTE USBL EFF 1 THRU 44824 PART OF KIT P/N A98-09439 UOC: H11, H13, H14, H17, H18, H24, H25, H26, H27	1
8	KFOZZ	34623	5740908	.DISK, BRAKE USBL EFF 1 THRU 44824 PART OF KIT P/N A98-09439 UOC: H11, H13, H14, H17, H18, H24, H25, H26 H27	2
9	PAOZZ	34623	5741141	.GASKET USBL EFF 1 THRU 44824..... UOC: H 11 , H13, H14, H17, H18, H24, H25, H26, H27	4
10	PAOZZ	34623	5740913	.PIN, STRAIGHT, HEADLE USBL EFF 1..... THRU 44824..... UOC: H11, H13, H14, H17, H18, H24, H25, H26, H27	2
11	PAOZZ	34623	5590540	.BELL CRANK USBL EFF 1 THRU 44324 UOC: H11 , H13, H14, H17, H18, H24, H25, H26, H27	1
12	PAOZZ	34623	5740916	.WASHER, FLAT 1/2, USBL EFF 1 THRU 44824..... UOC: H11, H13, H14, H17, H18, H24, H25, H26, H27	1
13	PAOZZ	22075	A02-08052	.NUT, SLEEVE USBL EFF 1 THRU 44824 1	1

SECTION II

TM9-2320-280-24P-1

(1) ITEM NO	(2) SMR CODE	(3) CAGEC	(4) PART NUMBER	(5) DESCRIPTION AND USABLE ON CODES(UOC)	(6) QTY
14	PAOZZ	96906	MS24665-423	UOC: H11, H13, H14, H17, H18, H24, H25, H26, H27 •PIN, COTTER USBL EFF 1 THRU 44824.....	1
15	PAOZZ	34623	5740919	UOC :H11, H13, H14, H17, H18, H24, H25, H26, H27 SCREW, CAP, HEXAGON H 3/8-16 X 1.75,	1
16	PAOZZ	80204	B1821BH025CO5ON	USBL EFF 1 THRU 44824..... UOC H11, H13, H14, H17, H18, H24, H25, H26, H27 SCREW, CAP, HEXAGON H 1/4-20 X 1/2,	2
17	PAOZZ	96906	MS35338-44	USBL EFF 1 THRU 44824 UOC :H11, H13, H14, H17, H18, H24, H25, H26, H27 WASHER, LOCK 1/4, USBL EFF 1 THRU.....	2
18	PFOZZ	19207	12338290	44824..... UOC: H11, H13, H14, H17, H18, H24, H25, H26, H27 SHIELD, BRAKE DISK USBL EFF 1 THRU.....	1
19	PAOFF	34623	5577659	44824..... UOC: H11, H13, H14, H17, H18, H24, H25, H25, H27 ROTOR, DISC BRAKE USBL EFF 1 THRU.....	1
20	PAOZZ	34623	5590530	44824..... UOC: H11, H13, H14, H17, H18, H24, H25, H26, H27 BRACKET, VEHICULAR C USBL EFF 1	1
21	PAOZZ	96906	MS35338-48	THRU 44824..... UOC: H11, H13, H14, H17, H18, H24, H25, H26, H27 WASHER, LOCK 1/2, USBL EFF 1 THRU.....	2
22	PAOZZ	96906	MS18154-113	44824..... UOC: H11, H13, H14, H17, H18, H24, H25, H26, H27 SCREW, CAP, HEXAGON H 1/2-13 X 1.25,	2
				USBL EFF 1 THRU 44824..... UOC: H11, H13, H14, H17, H18, H24, H25, H26, H27	

END OF FIGURE

131-2

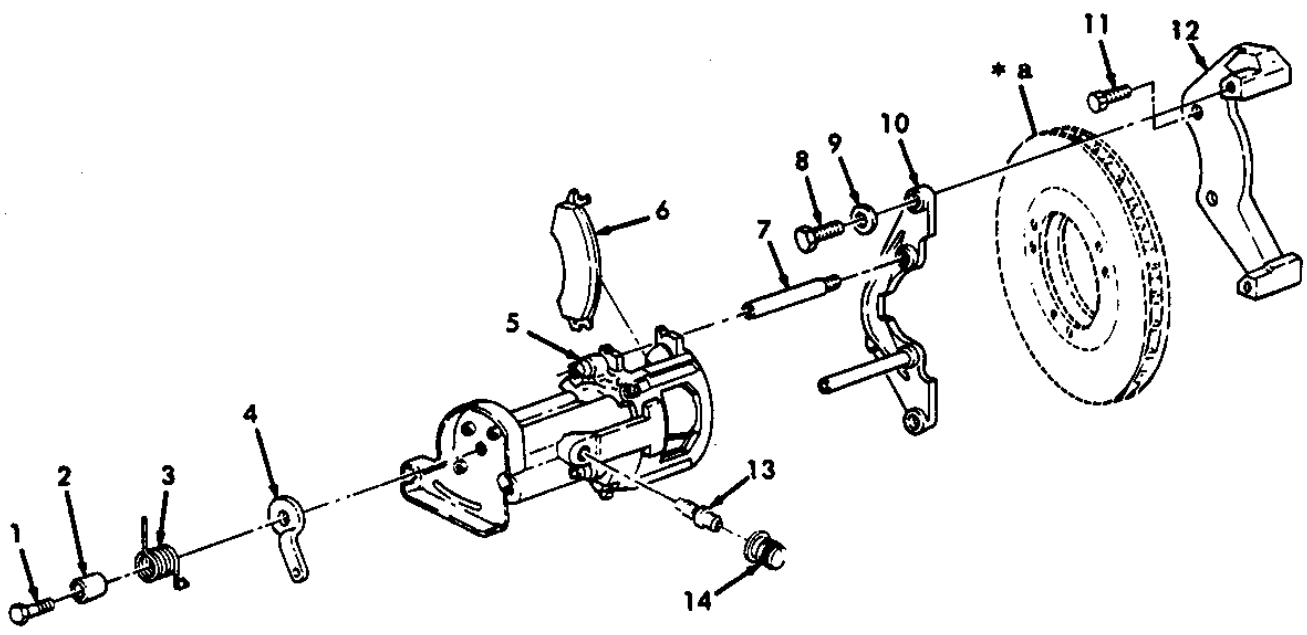

* a SEE FIGURE 133

Figure 132. Rear Parking Brake and Caliper Assembly.

SECTION II

TM9-2320-280-24P-1

(1) ITEM NO	(2) SMR CODE	(3) CAGEC	(4) PART NUMBER	(5) DESCRIPTION AND USABLE ON CODES(UOC)	(6) QTY
GROUP 1201 HAND BRAKES					
FIG. 132 REAR PARKING BRAKE AND CALIPER ASSEMBLY					
1	PAOZZ	34281	109457-01	SCREW, CAP, HEXAGON H USBL EFF 44825	1
				AND ABOVE	
2	PAOZZ	34281	1215567-01	CAP, PROTECTIVE, DUST USBL EFF 44825.....	1
				AND ABOVE	
3	PAOZZ	34623	5741995	SPRING, HELICAL, EXTE REAR, L. H., USBL.....	1
				EFF 44825 AND ABOVE	
3	PAOZZ	34623	5741994	SPRING, HELICAL, EXTE REAR, R. H.,	1
				USBL EFF 44825 AND ABOVE.....	
4	PAOZZ	34623	5741750	ARM, LEVER, BRAKE REAR, L. H., USBL.....	1
				FF 44825 AND ABOVE.....	
4	PAOZZ	34623	5741748	ARM, LEVER, BRAKE REAR, R. H., USBL EFF	1
				44825 AND ABOVE.....	
5	PAOZZ	27767	12173602	CALIPER ASSEMBLY, DI REAR, L. H.	1
				USBL EFF 44825 AND ABOVE.....	
5	PAOZZ	27767	12173601-01	CALIPER ASSEMBLY, DI REAR, R. H.....	1
				USBL 44825 AND ABOVE	
6	KFOZZ	34281	106397-03	DISK BRAKE SHOE USBL EFF 44825 AND.....	4
				ABOVE PART OF KIT P/N 57K0262.....	
				UOC: H11, H13, H14, H15, H16, H17, H18, H20, H21, H24, H25, H26, H27, H28	
6	KFOZZ	34281	6000026	DISK BRAKE SHOE PART OF KIT P/N.....	4
				57K0264	
				UOC: AVY , A11, A13, A14, A15, A20, A24, A25, A26, A27, B16,. B17, B18, HVY	
6	PAOZZ	34281	12835400	DISK BRAKE SHOE PART OF KIT P/N	4
				RCSK17215	
				UOC: BVY, B15, B20, B24, B25, C17	
7	PAOZZ	34281	099912-01	SETSCREW USBL EFF 44825 AND ABOVE	2
8	PAOZZ	34281	096496-01	SCREW, CAP, HEXAGON H 3/8-16 X 1.00,	2
				USBL EFF 44825 AND ABOVE.....	
9	PAOZZ	34281	091247-01	WASHER, FLAT 3/8, USBL EFF 44825.....	2
				AND ABOVE	
10	PAOZZ	34281	104534-01	YOKE, DISC BRAKE REAR, USBL EFF.....	1
				44825 AND ABOVE.....	
11	PAFZZ	80204	B1821BH063C15ON	SCREW, CAP, HEXAGON H 5/8-11 X 1.50,	4
				USBL EFF 44825 AND ABOVE.....	
12	PAFZZ	22075	10453002	ADAPTER, BRAKE VALVE REAR, USBL EFF.....	1
				44825 AND ABOVE.....	
12	PAFZZ	34623	6002229-A	ADAPTER, BRAKE VALVE.....	1
				UOC: BVY , B15, B20, B24, B25, C17	
13	PAOOO	34623	5578802	BLEEDER VALVE, HYDRA REAR, USBL EFF.....	1
				44825 AND ABOVE.....	
14	PAOZZ	34723	05597172	CAP-PLUG, PROTECTIVE REAR, USBL EFF.....	1
				44825 AND ABOVE.....	

END OF FIGURE

3
thr
u
10

2

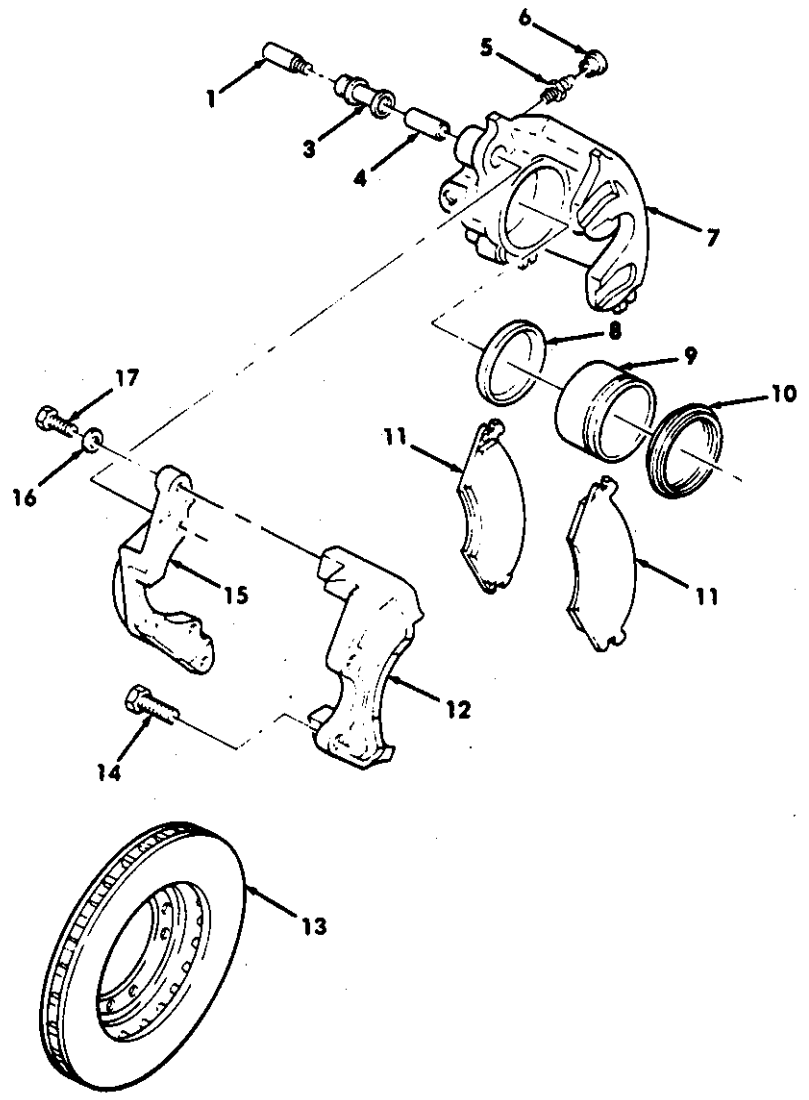

Figure 133. Service Brake Caliper Assembly and Rotor.

SECTION II

TM9-2320-280-24P-1

(1) ITEM NO	(2) SMR CODE	(3) CAGEC	(4) PART NUMBER	(5) DESCRIPTION AND USABLE ON CODES(UOC)	(6) QTY
GROUP 1202 SERVICE BRAKE					
FIG. 133 SERVICE BRAKE CALIPER ASSEMBLY AND ROTOR					
1	PAOZZ	34281	099912-01	SETSCREW.....	4
2	PAOFF	34281	103700-02	HOUSING ASSEMBLY, CA REAR, R. H., USBL..... EFF 1 THRU 44824 UOC: H11, H13, H14, H17, H18, H24, H25, H26, H27	1
2	PAOFF	34281	103700-01	HOUSING ASSEMBLY, CA REAR, L. H., USBL..... EFF 1 THRU 44824..... UOC: H11, H13, H14, H17, H18, H24, H25, H26, H27	1
2	PAOFF	34281	103700-02	HOUSING ASSEMBLY, CA FRONT, L. H.	1
2	PAOFF	34281	103700-01	HOUSING ASSEMBLY, CA FRONT, R. H.....	1
3	PAOZZ	34281	108037-01	.BUSHING, NONMETALLIC.....	2
4	PAOZZ	34281	108039-01	.BEARING, SLEEVE.....	2
5	PAOZZ	34623	5578802	.BLEEDER VALVE, HYDRA,	1
6	PAOZZ	34281	097181-01	.CAP-PLUG, PROTECTIVE.....	1
7	XAOZZ	34281	103706-02	.HOUSING, CALIPER RIGHT REAR, USBL..... EFF 1 THRU 44824..... UOC: H11, H13, H14, H15, H16, H17, H18, H20, H21, H24, H25, H26, H27, H28	1
7	XAOZZ	34281	103706-01	.HOUSING, CALIPER LEFT REAR, USBL..... EFF 1 THRU 44824..... UOC: H11, 1113, H14, H17, H18, H24, H25, H28, H27	1
7	XAOZZ	34281	103706-02	.HOUSING, CALIPER FRONT, L. H., USBL..... EFF 44825 AND ABOVE	1
7	XAOZZ	34281	103706-01	.HOUSING, CALIPER REAR, R. H., USBL..... EFF 44825 AND ABOVE	1
8	PAFZZ	34281	092554-01	.GASKET PART OF KIT P/N 11021	1
9	PAFZZ	34281	10371009	.PISTON, DISC BRAKE.....	1
10	PAFZZ	34281	103712-01	.BOOT, VEHICULAR COM PART OF KIT P/N..... 11021	1
11	PAOZZ	34623	6000026	DISK BRAKE SHOE PART OF KIT P/N..... 57K0264	4
11	PAOZZ	34281	106397-03	DISK BRAKE SHOE PART OF KIT P/N..... 57K0262	4
11	PAOZZ	34281	12835400	DISK BRAKE SHOE PART OF KIT P/N..... RCSK17215	4
12	PFFZZ	34281	107719-01	ADAPTER, DISC BRAKE FRONT, L. H..... UOC: AVY, A11, A13, A14, A15, A20, A24, A25, A26, A27, B16, 817, B18, HVY, H11, H13, H14, H15, H16, H17, H18, H20, H21, H24, H25, H26, H27, H28	1

SECTION II

TM9-2320-280-24P-1

(1) ITEM NO	(2) SMR CODE	(3) CAGEC	(4) PART NUMBER	(5) DESCRIPTION AND USABLE ON CODES(UOC)	(6) QTY
12	PFFZZ	22075	10453002	ADAPTER, BRAKE VALVE LEFT AND RIGHT REAR, USBL EFF 1 THRU 44824 UOC: H11, H13, H14, H17, H18, H2, , H25, H26, H27	1
12	PFFZZ	22075	10453002	ADAPTER, BRAKE VALVE FRONT, R. H. UOC: AVY , A11, A13, A14, A15, A20, A24, A25, A26, A27, B16, B17, B18, HVY, H11, H13, H14, H15, H16, H17, H18, H20, H21, H24, H25, H26, H27, H28	1
12	PFFZZ	34623	6002226-A	ADAPTER, BRAKE VALVE FRONT, L. H UOC: BVY , B15, B20, B24, B25, C17	1
12	PFFZZ	34623	6002229-A	ADAPTER, BRAKE VALVE FRONT R. H UOC: BVY, B15, B20, B24, B25, C17	1
13	PAOFF	34281	106980-02	ROTOR, DISC BRAKE..... UOC: AVY, A11, A13, A14, A15, A20, A2, A25, A26, A27, B16, B17, B18, HVY, H11, H13, H14, H15, H16, H17, H18, H20, H21, H24, H25, H26, H27, H28	4
13	PAOFF	34623	6002218	ROTOR, DISC BRAKE UOC: BVY , B15, B20, B24, B25, C17	
14	PAOZZ	80204	B1821BH063C15ON	SCREW, CAP, HEXAGON H 5/8-11 X 1.50.....	8
15	PFOZZ	34281	104534-01	YOKE, DISC BRAKE.....	1
16	PAOZZ	34281	091247-01	WASHER, FLAT 3/8	2
17	PAOZZ	34281	096496-01	SCREW, CAP, HEXAGON H 3/8-16 X 1.00.....	2

END OF FIGURE

Section II.

TM 9-2320-280 24P-1

USE WITH BASIC AND A1 VEHICLES

HEAVY AND A1 VEHICLES

BASIC VEHICLES ONLY

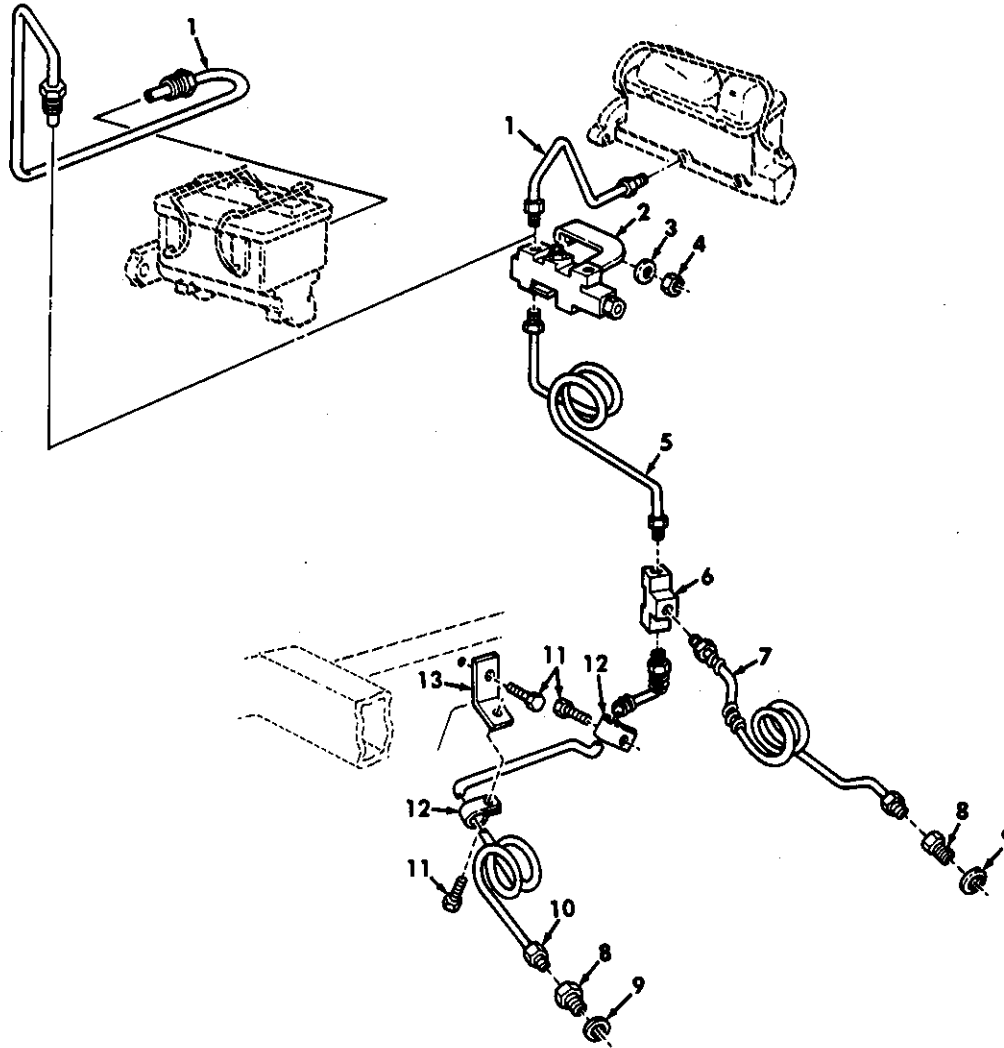

Figure 134 Front Service Brake Lines and Proportioning Valve (Sheet 1 of 2).

USE WITH A2 VEHICLES

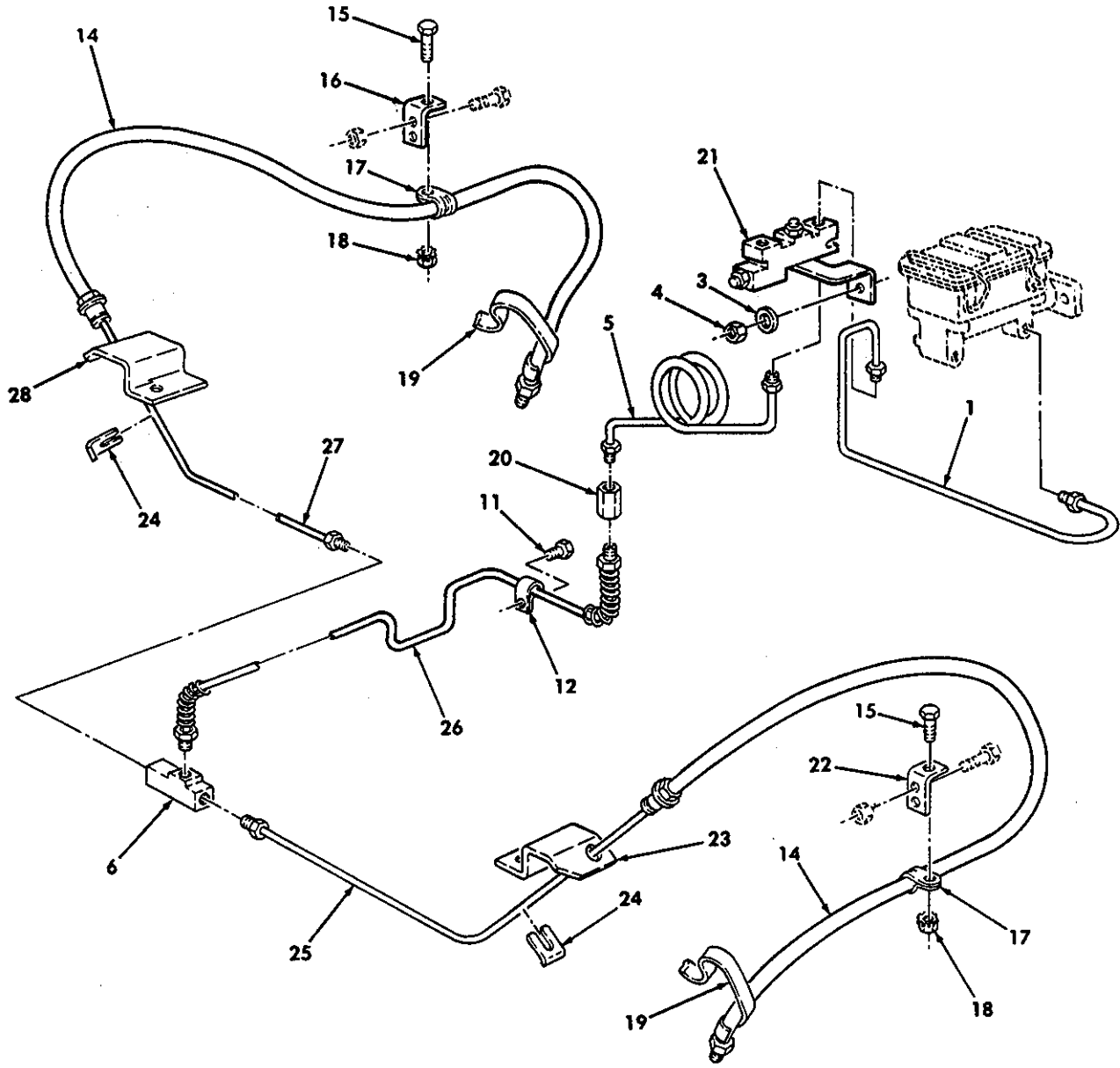

Figure 134. Front Service Brake Lines and Proportioning Valve (Sheet 2 of 2).

SECTION II		TM9-2320-280-24P-1			
(1)	(2)	(3)	(4)	(5)	(6)
ITEM NO	SMR CODE	CAGEC	PART NUMBER	DESCRIPTION AND USABLE ON CODES(UOC)	QTY
GROUP 1204 HYDRAULIC BRAKE SYSTEM					
FIG. 134 FRONT SERVICE BRAKE LINES AND PROPORTIONING VALVE					
1	PAOZZ	19207	12342900	TUBE ASSEMBLY, METAL..... UOC: AVY, A11, A13, A14, A15, A20, A24, A25' A26, A27, BVY, B15, B16, B17, B18, B20, B24, B25, C17, HVY	1
1	PAOZZ	19207	12338299	TUBE ASSEMBLY, METAL..... UOC: H11, H13, H14, H15, H16, H17, H18, H20 H21, H24, H25, H26, H27, H28	1
2	PAOZZ	34623	6000025	VALVE, REGULATING, FL UOC: AVY, A11, A13, A14, A15, A20, A24, A25, A26, A27, B16, B17, B18, HVY	1
2	PAOZZ	34281	109413-01	VALVE, REGULATING, FL UOC: H11, H13, H14, H15, H16, H17, H18, H20, H21, H24, H25, H26, H27, H28	1
3	PAOZZ	96906	MS27183-13	WASHER, FLAT 3/8	1
4	PAOZZ	96906	MS51943-35	NUT, SELF-LOCKING, HE 3/8-16.....	1
5	PAOZZ	19207	12338306	TUBE ASSEMBLY, METAL.....	1
6	PAOZZ	11862	178654	TEE, TUBE.....	1
7	PAOZZ	19207	12338296	TUBE ASSEMBLY, METAL..... UOC: AVY, A11, A13, A14, A15, A20, A24, A25' A26, A27, B16, B17, B18, HVY, H11, H13, H14, H15, H16, H17, H18, H20, H21, H24, H25, H26, H27, H28	1
8	PAOZZ	01989	112-06136	COUPLING TUBE..... UOC: AVY A11, A13, A14, A15, A20, A24, A25, A26, A27, B16, B17, B18, HVY, H11, H13, H14, H15, H16, H17, H18, H20, H21, H24, H25, H26, H27, H28	2
9	PAOZZ	34623	5582366	WASHER, FLAT 25/64..... UOC: AVY, A11, A13, A14, A15, A20, A24, A25, A26, A27, B16, B17, B18, HVY, H11, H13, H14, H15, H16, H17, H18, H20, H21, H24, H25, H26, H27, H28	2
10	PAOZZ	19207	12338297	TUBE ASSEMBLY, METAL	1
11	PAOZZ	96906	MS16995-77	SCREW, CAP, SOCKET HE 3/8-19 X 1/2..... UOC: AVY, A11, A13, A14, A15, A20, A24, A25, A26, A27, B16, B17, B18, HVY, H11, H13, H14, H15, H16, H17, H18, H20, H21, H24, H25, H26, H27, H28	3
11	PAOZZ	24617	271153	SCREW, TAPPING 3/8-16 X 5/8.....	1
12	PAOZZ	96906	MS21333-121	CLAMP, LOOP..... UOC: AVY, A11, A13, A14, A15, A20, A24, A25, A26, A27, B15, B17, B18, HVY, H11, H13, H14, H15, H16, H17, H18, H20, H21, H24, H25, H26, H27, H28	2
12	PAOZZ	24617	179147	CLIP	1
				UOC: BVY, B15, B20, B24, B25, C17	

SECTION II		TM9-2320-280-24P-1			
(1)	(2)	(3)	(4)	(5)	(6)
ITEM NO	SMR CODE	CAGEC	PART NUMBER	DESCRIPTION AND USABLE ON CODES(UOC)	QTY
13	PFOZZ	19207	12338301	BRACKET, ANGLE UOC: AVY, A11, A13, A14, A15, A20, A24, A25, A26, A27, B16, B17, B18, HVY, H11, H13, H14, H15, H16, H17, H18, H20, H21, H24, H25, H26, H27, H28	1
14	PAOZZ	34623	RCSK17778	HOSE ASSEMBLY..... UOC: BVY, B15, B20, B24, B25, C17	2
15	PAOZZ	82386	410-63	SCREW..... UOC: BVY, B15, B20, B24, B25, C17	2
16	PFOZZ	34623	EX4210-2	BRACKET..... UOC: BVY, B15, B20, B24, B25, C17	1
17	PAOZZ	96906	MS21333-71	CLAMP..... UOC: BVY, B15, B20, B24, B25, C17	2
18	PAOZZ	24617	271169	NUT..... UOC: BVY, B15, B20, B24, B25, C17	2
19	MOOZZ	34623	RCSK17805	PROTECTIVE COATING MAKE FROM TUBING, PLASTIC, P/N B47287-II-1/2, LENGTH TO SUIT UOC: BVY, B15, B20, B24, B25, C17	2
20	PAOZZ	81343	3040101C	COUPLING..... UOC: BVY, B15, B20, B24, B25, C17	1
21	PAOZZ	34623	RCSK17254	VALVE ASSEMBLY, PROP UOC: BVY, B15, B20, B24, B25, C17	1
22	PAOZZ	34623	EX4210- 1	BRACKET..... UOC: BVY, B15, B20, B24, B25, C17	1
23	PFOZZ	PFOZZ	EX4228-2	BRACKET..... UOC: BVY, B15, B20, B24, B25, C17	1
24	PAOZZ	34623	RCSK17779	RETAINER..... UOC: BVY, B15, B20, B24, B25, C17	2
25	PAOZZ	34623	EX4231-3	TUBE ASSEMBLY..... UOC: BVY, B15, B20, B24, B25, C17	1
26	PAOZZ	34623	EX4233	TUBE ASSEMBLY..... UOC: BVY, B15, B20, B24, B25, C17	1
27	PAOZZ	34623	EX4231-4	TUBE ASSEMBLY-- UOC: BVY, B15, B20, B24, B25, C17	1
28	PFOZZ	34623	EX4228-1	BRACKET,..... UOC: BVY, B15, B20, B24, B25, C17	1

END OF FIGURE

USE WITH BASIC AND A1 VEHICLES

BASIC VEHICLES ONLY

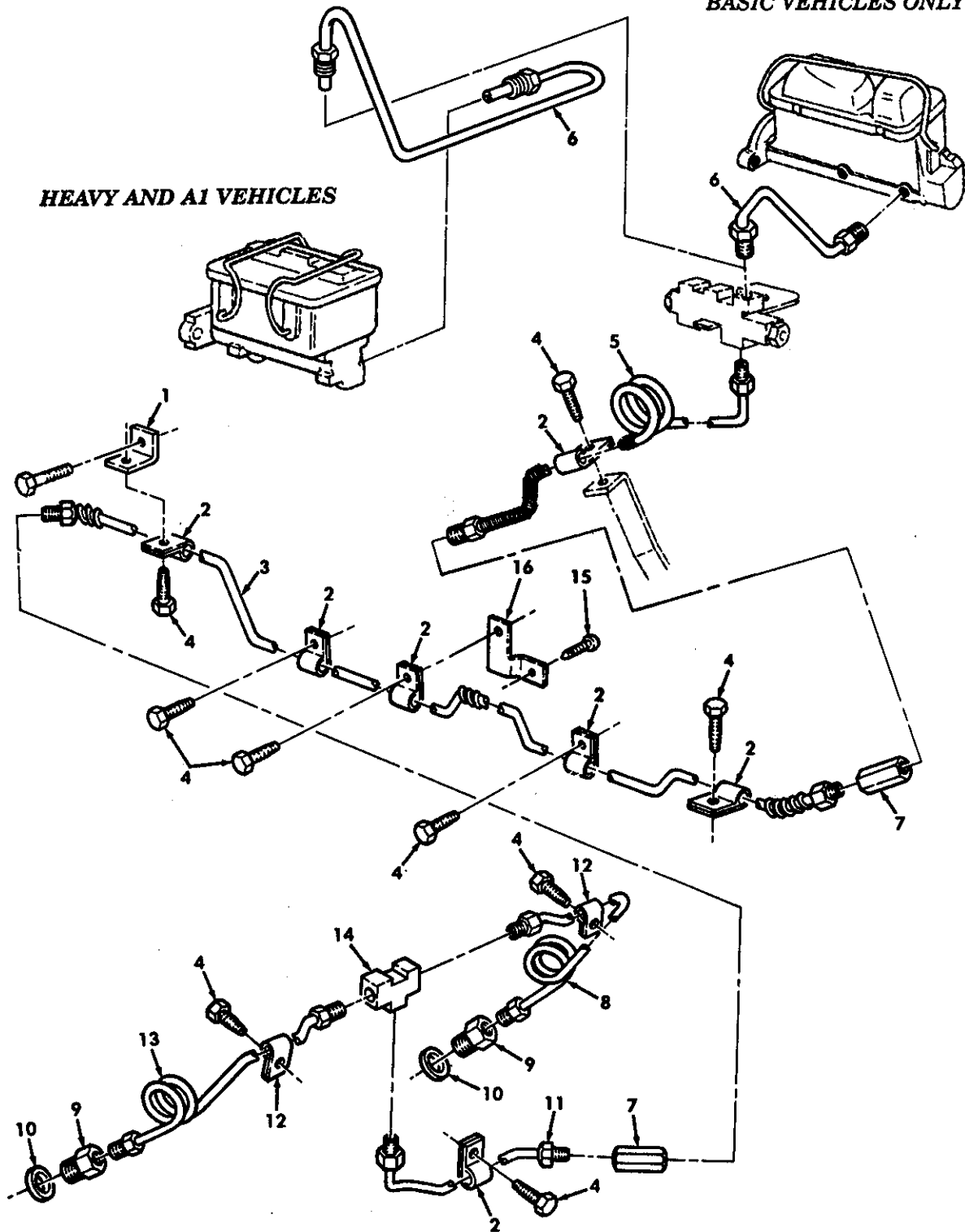

Figure 135. Rear Brake Lines and Fittings, (Sheet 1 of 2).

USE WITH A2 VEHICLES

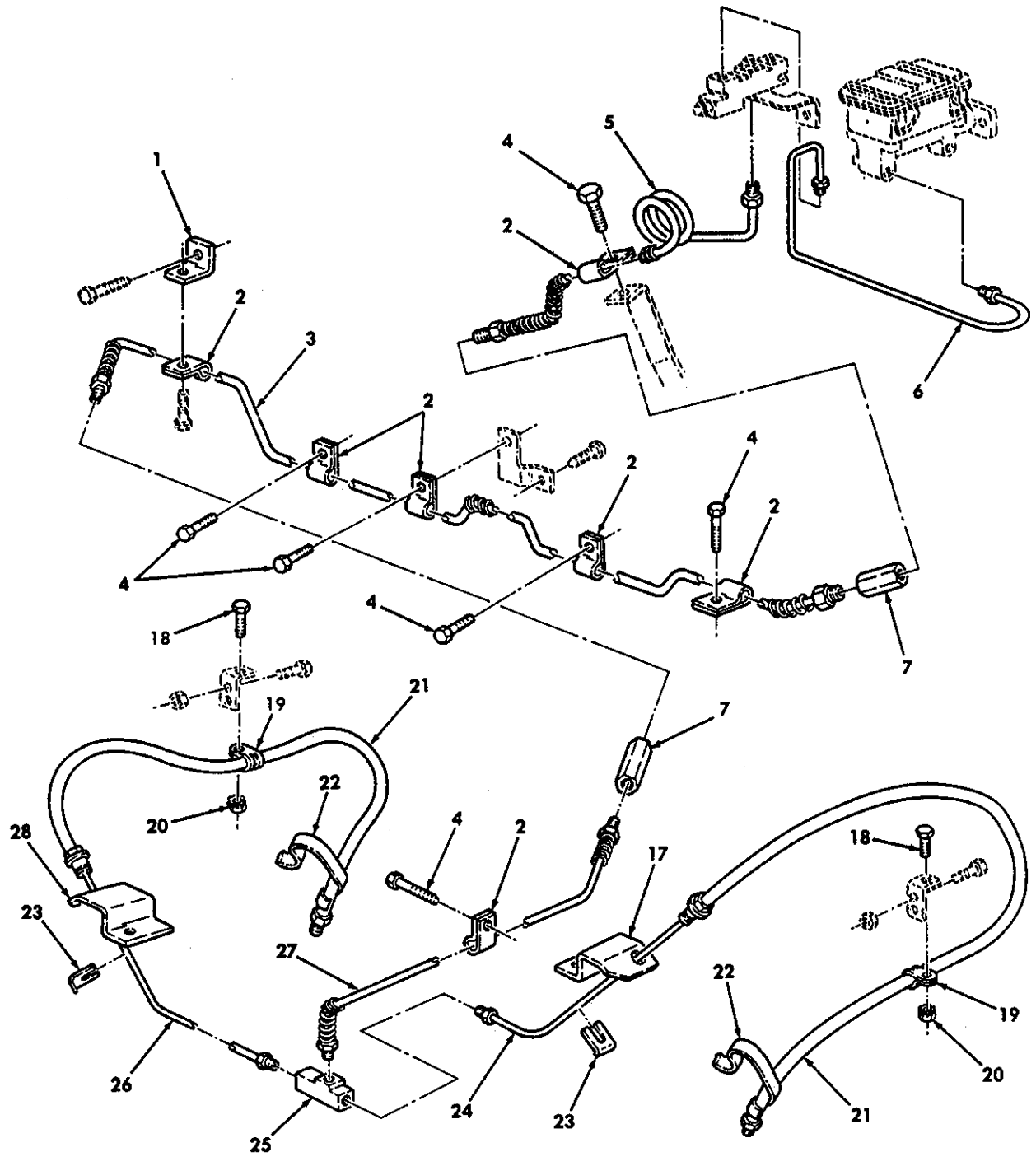

Figure 135. Rear Brake Lines and Fittings (Sheet 2 of 2)

SECTION II

TM9-2320-280-24P-1

(1) ITEM NO	(2) SMR CODE	(3) CAGEC	(4) PART NUMBER	(5) DESCRIPTION AND USABLE ON CODES(UOC)	(6) QTY
GROUP 1204 HYDRAULIC BRAKE SYSTEM					
FIG. 135 REAR BRAKE LINES AND FITTINGS					
1	PFOZZ	19207	12338302	BRACKET, ANGLE	1
2	PAOZZ	11862	179148	CLAMP LOOP	7
3	PAOZZ	19237	12338303	TUBE ASSEMBLY, METAL..... UOC: AVY, A11, A13, A14, A15, A20, A24, A25, A26, A27, B16, B17, B18, HVY, H11, H13, H14, H15, H16, H17, H18, H20, H21, H24, H25, H26, H27, H28	1
3	PAOZZ	19207	12447166	TUBE ASSEMBLY, METAL..... UOC: BVY, B15, B20, B24, B25, C17	1
4	PAOZZ	96906	MS16995-77	SCREW, CAP, SOCKET HE 3/8-16 X 1/2..... UOC: AVY, A11, A13, A14, A15, A20, A24, A25, A26, A27, B16, B17, 819, HVY, H11, H13, H14, H15, H16, H17, H18, H20, H21, H24, H25, H26, H27, H28	9
4	PAOZZ	24617	271153	SCREW, TAPPING 3/8-16 X 5/8..... UOC: BVY, B15, B20, B24, B25, C17	9
5	PAOZZ	19207	12338307	TUBE ASSEMBLY, METAL.....	1
6	PAOZZ	19207	12342901	TUBE ASSEMBLY, METAL..... UOC: AVY, A11, A13, A14, A15, A20, A24, A25, A26, A27, BVY, B15, B16, B17, B18, B20, B24, B25, C17, HVY	1
6	PAOZZ	19207	12338300	TUBE ASSEMBLY, METAL..... UOC: H11, H13, H14, H15, H16, H17, H18, H20, H21, H24, H25, H26, H27, H28	1
7	PAOZZ	81343	3040101C	COUPLING, TUBE.....	2
8	PAOZZ	19207	12338305	TUBE ASSEMBLY, METAL.....	1
9	PAOZZ	01989	112-06136	COUPLING, TUBE.....	2
10	PAOZZ	34623	5582366	WASHER, FLAT 25/64.....	2
11	PAOZZ	19207	12338304	TUBE ASSEMBLY, METAL..... UOC: AVY, A11, A13, A14, A15, A20, A24, A25, A26, A27, B16, B17, B18, HVY, H11, H13, H14, H15, H16, H17, H18, H20, H21, H24, H25, H26, H27, H28	1
11	PAOZZ	34623	EX-4234	TUBE ASSEMBLY..... UOC :BVY, B15, B20, B24, B25, C17	1
12	PAOZZ	96906	MS21333-121	CLAMP, LOOP..... UOC: AVY, A11, A13, A14, A15, A20, A24, A25, A26, A27, B16, B17, B18, HVY, H11, H13, H14, H15, H16, H17, H18, H20, H21, H24, H25, H26, H27, H28	2
12	PAOZZ	24617	179147	CLIP	2
13	PAOZZ	19207	12338298	TUBE ASSEMBLY, METAL.....	1
14	PAOZZ	11862	178654	TEE, TUBE.....	1
15	PAOZZ	24617	271153	SCREW, TAPPING 3/8-16 X 5/8..... UOC: BVY, B15, B20, B24, B25, C17	1
16	PAOZZ	19207	12447165	BRACKET, DOUBLE ANGL	1

SECTION II

TM9-2320-280-24P-1

(1) ITEM NO	(2) SMR CODE	(3) CAGEC	(4) PART NUMBER	(5) DESCRIPTION AND USABLE ON CODES(UOC)	(6) QTY
17	PFOZZ	34623	EX4228-2	UOC: BVY, B15, B20, B24, B25, C17 BRACKET	1
18	PAOZZ	80204	B1821BH025C063N	UOC: BVY, B15, B20, B24, B25, C17 SCREW, CAP, HEXAGON H.....	2
19	PAOZZ	96906	21333-102	UOC: BVY , B15, B20, B24, B25, C17 CLAMP, LOOP.....	2
20	PAOZZ	45152	114356A	UOC: BVY , B15, B20, B24, B25, C17 NUT, SELF-LOCKING, HE.....	2
21	PAOZZ	34623	RCSK17721	UOC: BVY, B15, B20, B24, B25, C17 HOSE ASSEMBLY.....	2
22	MOOZZ	34623	RCSK17805	UOC: BVY , B15, B20, B24, B25, C17 PROTECTIVE COATING MAKE FROM SPIRAL WRAP, P/N 847287-II-1/2, LENGTH TO SUIT	2
23	PAOZZ	34623	RCSK17779	UOC: BVY, B15, B20, B24, B25, C17 RETAINER.....	2
24	PAOZZ	34623	EX4231-3	UOC: BVY, B15, B20, B24, B25, C17 TUBE ASSEMBLY.....	1
25	PAOZZ	24617	178654	UOC: BVY, B15, B20, B24, B25, C17 TEE.....	1
26	PAOZZ	34623	EX4231-4	UOC: BVY, B15, B20, B24, B25, C17 TUBE ASSEMBLY.....	1
27	PAOZZ	34623	EX4233	UOC: BVY , B15, B20, B24, B25, C17 TUBE ASSEMBLY,	1
28	PFOZZ	34623	EX4228-1	UOC: BVY, B15, B20, B24, B25, C17 BRACKET	1

END OF FIGURE

135-2

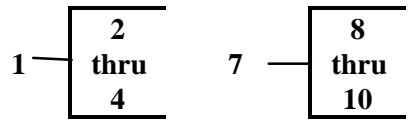

* a PART OF ITEM 1
* b PART OF ITEM 7

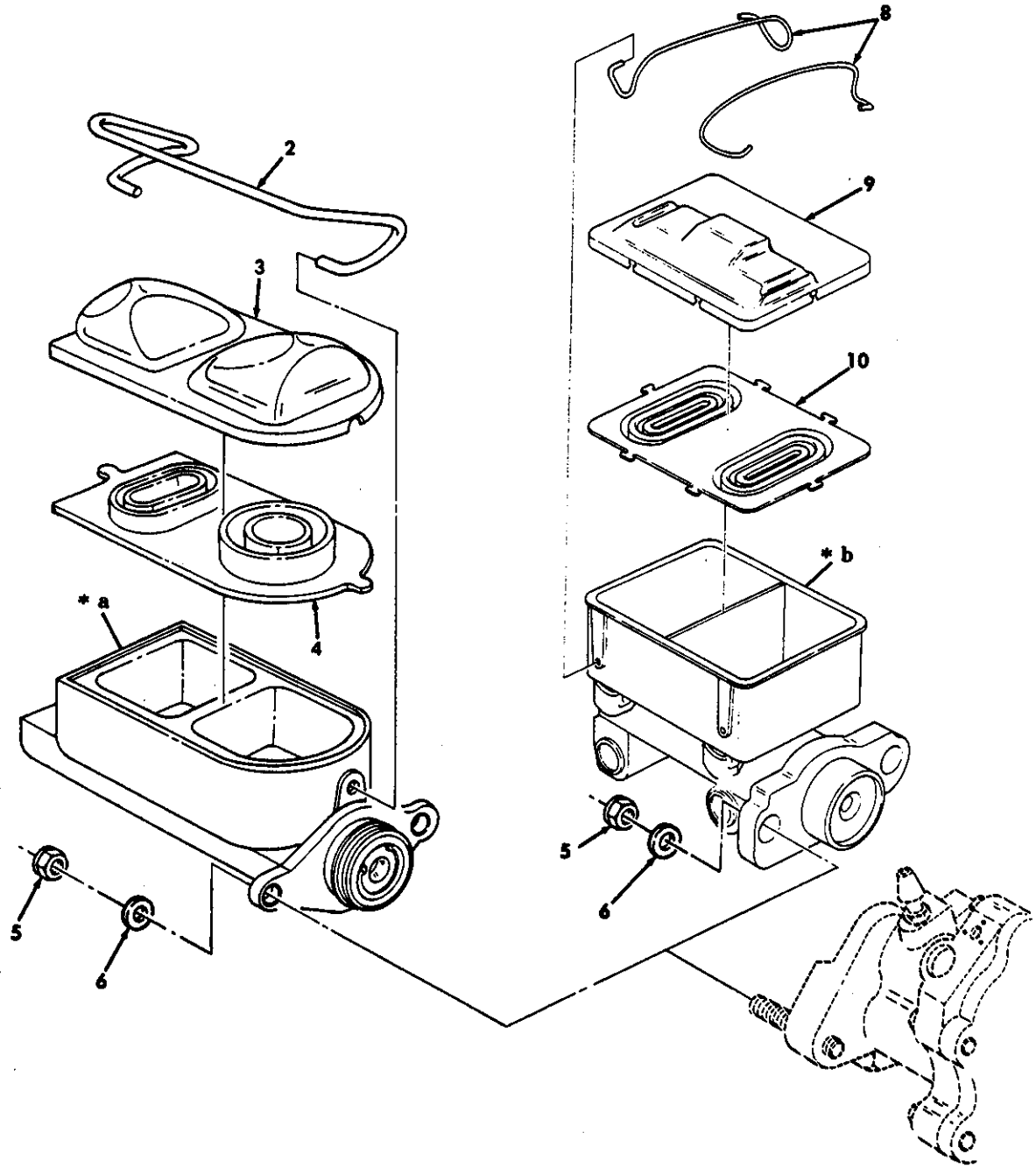

Figure 136. Master Cylinder Assembly.

SECTION II

TM9-2320-280-24P-1

(1) ITEM NO	(2) SMR CODE	(3) CAGEC	(4) PART NUMBER	(5) DESCRIPTION AND USABLE ON CODES(UOC)	(6) QTY
GROUP 1204 HYDRAULIC BRAKE SYSTEM					
FIG. 136 MASTER CYLINDER ASSEMBLY					
1	PAOOO	14894	2232134	CYLINDER, HYDRAULIC..... UOC: H11,H13,H14,H15,H16,H17,H18,H20, H21,H24,H25,H26,H27,H28	1
2	PAOZZ	73370	2230648	CLIP,RETAINING..... UOC: H11,H13,H14,H15,H16,H17,H18,H20, H21,H24,H25,H26,H27,H28	1
3	PAOZZ	73370	2232146	COVER,RESERVOIR..... UOC: H11,H13,H14,H15,H16,H17,H18,H20, H21,H24,H25,H26,H27,H28	1
4	PAOZZ	73370	2229379	GASKET..... UOC:H11,H13,H14,H15,H16,H17,H18,H20, H21,H24,H25,H26,H27,H28	1
5	PAOZZ	14892	129599	NUT,SELF-LOCKING,HE 3/8-16..... UOC:H11,H13,H14,H15,H16,H17,H18,H20, H21,H24,H25,H26,H27,H28	4
5	PAOZZ	24617	11502488	NUT,PLAIN HEXAGON 10MM..... UOC:AVY,A11,A13,A14,A15,A20,A24,A25, A26,A27,BVY,B15,B16,317,B18,B20,B24, B25,C17,HVY	2
6	PAOZZ	96906	MS27183-14	WASHER,FLAT 3/8	2
7	PAOOO	19207	12342898	CYLINDER ASSEMBLY,H..... UOC:AVY,A11,A13,A14,A15,A20,A24,A25, A26,AZ7,BVY,B15,B16,B17,B18,B20,B24, B25,C17,HVY	1
8	PAOZZ	0N9D4	2227677	CLIP,RETAINING..... UOC:AVY,A11,A13,A14,A15,A20,A24,A25, A26,A27,BVY,B15,B16,B17,B18,B20,824, B25,C17,HVY	2
9	PAOZZ	0N9D4	2227346	COVER,RESERVOIR..... UOC:AVY,A11,A13,A14,A15,A20,A24,A25, A26,A27,BVY,B15,B16,B17,B16,B20,B24,, B25,C17,HVY	1
10	PAOZZ	0N904	2228633	GASKET..... UOC:AVY,A11,A13,A14,A15,A20,A24,A25, A26,A27,BVY,B15,B16,B17,B18,B20,B24, B25,C17,HVY	1

END OF FIGURE

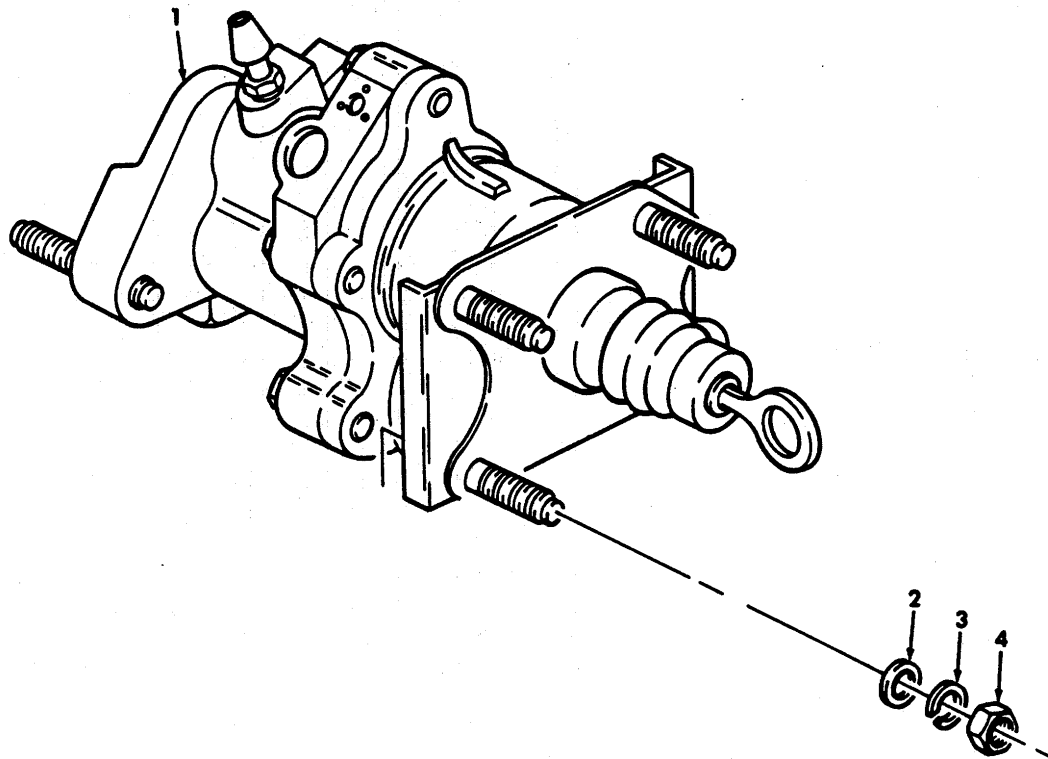

Figure 137. Hydro-Booster.

SECTION II

TM9-2320-280-24P-1

(1) ITEM NO	(2) SMR CODE	(3) CAGEC	(4) PART NUMBER	(5) DESCRIPTION AND USABLE ON CODES(UOC)	(6) QTY
GROUP 1205 VACUUM SYSTEM COMPONENTS					
FIG. 137 HYDRO-BOOSTER					
1	PAOZZ	19207	12342899	BRAKE BOOSTER ASSEM	1
				UOC: AVY,A11,A13,A14,A15,A20,A24,A25, A26,A27,BVY,B15,B16,B17,B18,B20,B24, B25,C17,HVY	
1	PAOZZ	14892	2771301	CYLINDER ASSEMBLY,H.....	1
				UOC:H11,H13,H14,H15,H16,H17,H18,H20, H21,H24,H25,H26,H27,H28	
2	PAOZZ	96906	MS27183-14	WASHER,FLAT 3/8	4
				UOC:AVY,A11,A13,A14,A15,A20,A24,A25, A26,A27,B16,B17,B18,HVY,H11,H13,H14, H15,H16,H17,H18,H20,H21,H24,H25,H25, H27,H2B	
2	PAOZZ	19207	7982843	WASHER,FLAT 3/8	4
				UOC:BVY,B15,B20,B24,B25,C17	
3	PAOZZ	96906	MS35338-65	WASHER,LOCK 3/8.....	4
				UOC:AVY ,A11,A13,A14,A15,A20,A24,A25, A26,A27,B16,B17,B18,HVY,H11,H13.H14, H15,H16,H17,H18,H20,H21,H24,H25,H26, H27,H28	
3	PAOZZ	24617	120382	WASHER,LOCK 3/8.....	4
				UOC:BVY,B15,B20,B24,B25,C17	
4	PAOZZ	96906	MS51943-35	NUT,SELF-LOCKING,HE 3/8-15	4
				UOC BVY,B15,B20,B24,B25,C17	

END OF FIGURE

USE WITH BASIC AND A1 VEHICLES

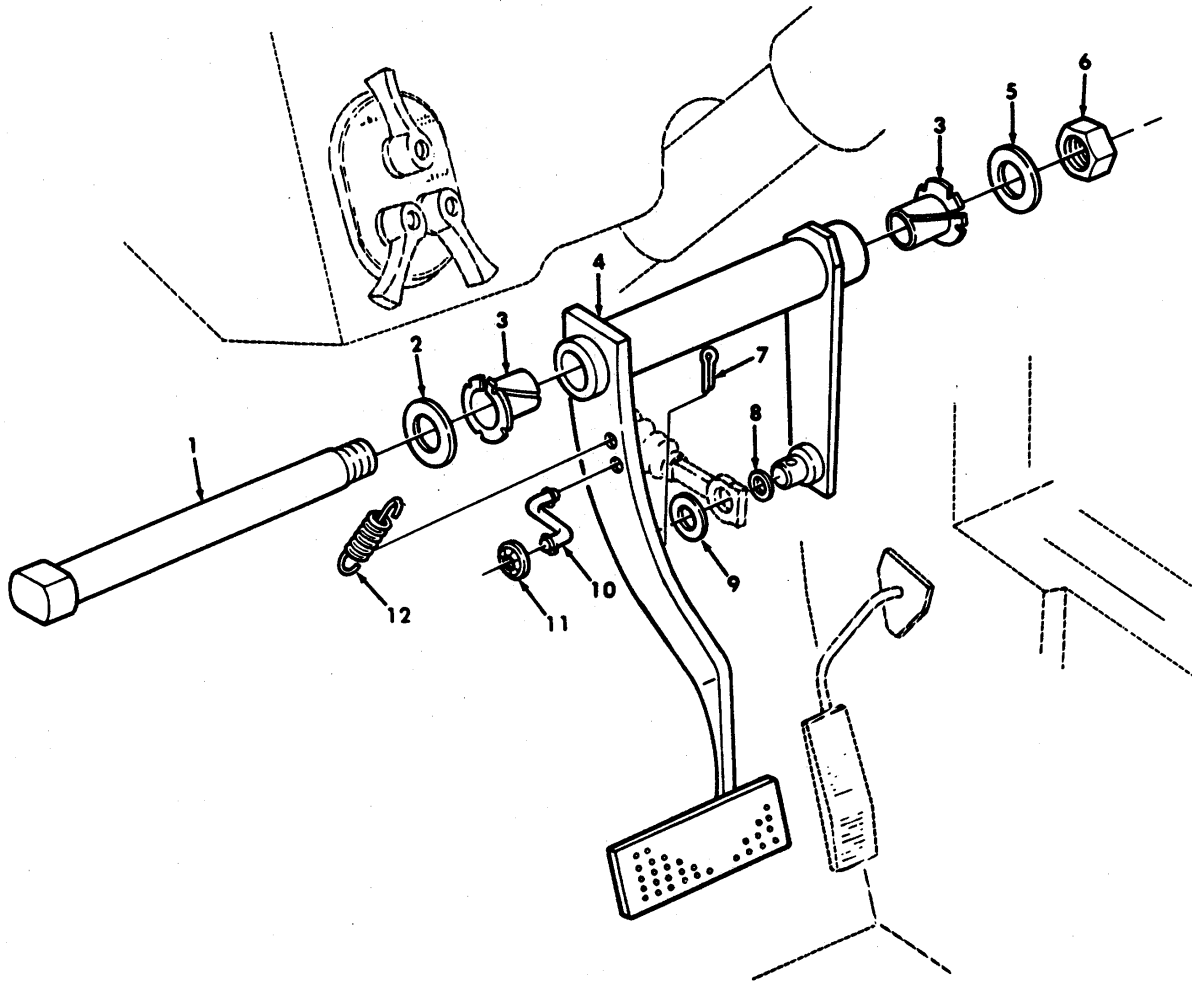

Figure 138. Service Brake Pedal Assembly (Sheet 1 of 2).

USE WITH A2 VEHICLES

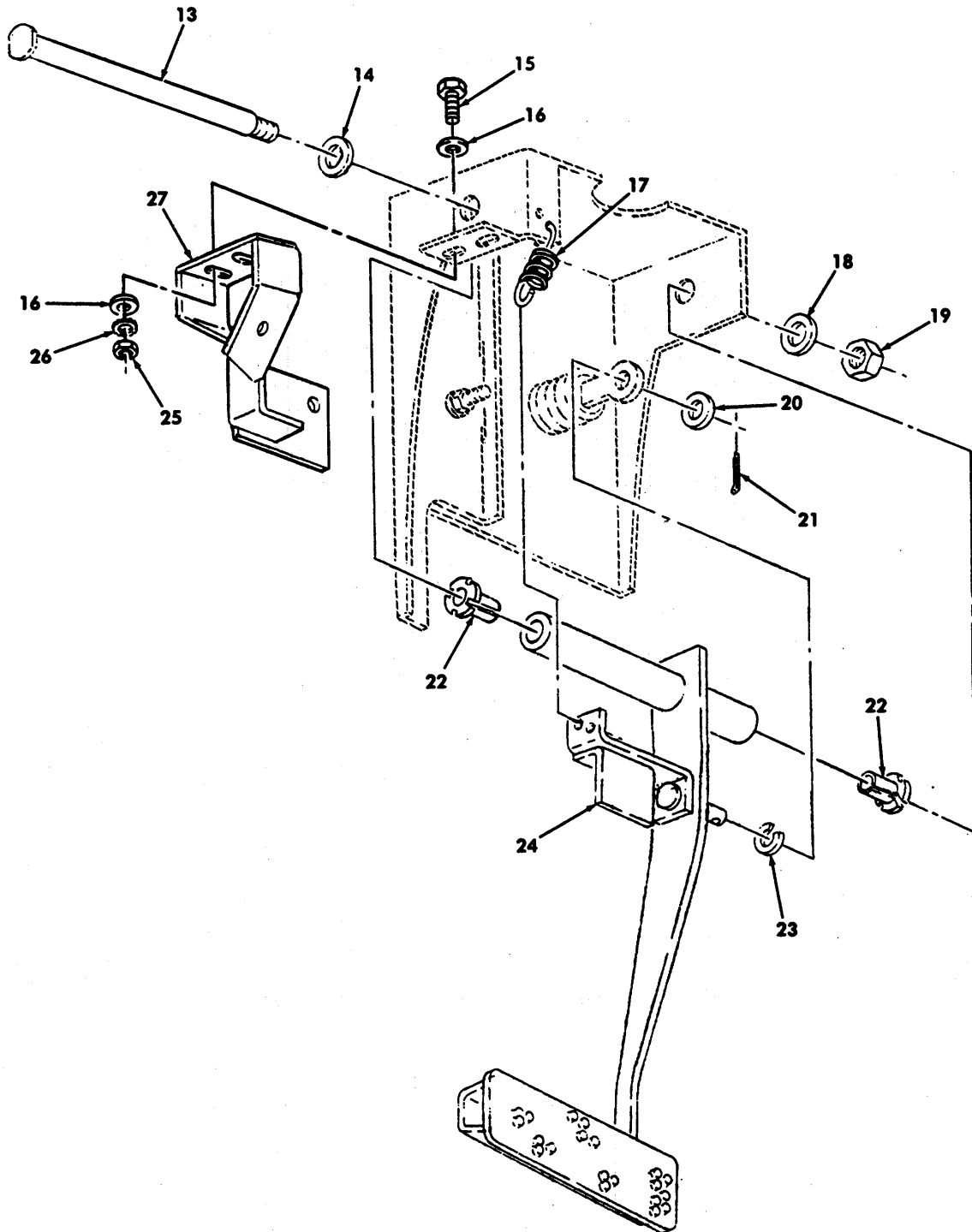

Figure 138. Service Brake Pedal Assembly (Sheet 2 of 2).

SECTION II

TM9-2320-280-24P-1

(1) ITEM NO	(2) SMR CODE	(3) CAGEC	(4) PART NUMBER	(5) DESCRIPTION AND USABLE ON CODES(UOC)	(6) QTY
GROUP 1206 MECHANICAL BRAKE SYSTEM					
FIG. 138 SERVICE BRAKE PEDAL ASSEMBLY					
1	PAOZZ	19207	12339114	PIN, SHOULDER, HEADED UOC:AVY A11,A13,A14,A15,A20,A24,A25, A26,A27,B16,B17,B18,HVY,H11,H13,H14, H15,H16,H17,H18,H20,H21,H24,H25,H26, H27,H28	1
2	PAOZZ	34623	5593312	WASHER,FLAT 3/4 UOC:AVY,A11,A13,A14,A15,A20,A24,A25, A26,A27,B16,B17,B18,HVY,H11,H13,H14, H15,H16,H17,H18,H20,H21,H24,H25,H26, H27,H28	1
3	PAOZZ	96881	12L18F	BEARING, SLEEVE UOC:AVY,A11,A13,A14,A15,A16,A17,A18,A20,A24,A25 A26,A27,B16,H17,B18,HVY,H11,H13,H14, H15,H16,H17,H18,H20,H21,H24,H25,H26, H27,H28	2
4	PAOZZ	19207	12338394	PEDAL, CONTROL..... UOC:AVY,A11,A13,A14,A15,A20,A24,A25, A26,A27,B16,B17,B18,HVY,H11,H13,H14, H15,H16,H17,H18,H20,H21,H24,H25,H26, H27,H28	1
5	PAOZZ	96906	MS27183-20	WASHER, FLAT 9/16..... UOC:AVY,A11,A13,A14,A15,A20,A24,A25, A26,A27,B16,B17,B18,HVY,H11,H13,H14, H15,H16,H17,H18,H20,H24,H25,H26, H27,H28	1
6	PAOZZ	96906	MS51967-18	NUT,PLAIN, HEXAGON 9/16-12 UOC:AVY,A11,A13,A14,A15,A20,A24,A25, A26,A27,B16,B17,B18,HVY,H11,H13,H14,H15, H15,H16,H17,H18,H20,H21,H24,H25,H26, H27,H28	1
7	PAOZZ	00198	PK379	PIN,COTTER 3/32 X 1.0 UOC:AVY,A11,A13,A14,A15,A20,A24,A25, A26,A27,B16,B17,B18,HVY,H11,H13,H14, H15,H16,H17,H18,H20,H21,H24,H25,H26, H27, H28	1
8	PAOZZ	92871	4004616	WASHER, SPRING TENSI 1/2..... UOC: AVY,A11,A13,A14,A15,A20,A24,A25, A26,A27,B16,B17,B18,HVY,H11,H13,H14, H15,H16,H17,H18,H20,H21,H24,H25,H26, H27, H28	1
9	PAOZZ	96906	MS27183-18	WASHER, FLAT 1/2 UOC: A VY, A11,A13,A14,A15,A20,A24,A25, A26,A27,B16,B17,B18,HVY,H11,H13,H14, H15,H16,H17,H18,H20,H21,H24,H25,H26, H27, H28	1
10	PAOZZ	19207	12338390	CONNECTING LINK, RIG UOC: AVY,A11,A13,A14,A15,A20,A24,A25	1

SECTION II

TM9-2320-280-24P-1

(1) ITEM NO	(2) SMR CODE	(3) CAGEC	(4) PART NUMBER	(5) DESCRIPTION AND USABLE ON CODES(UOC)	(6) QTY
11	PAOZZ	99343	J4001714-B	A26,A27,B16,B17,B18,HVY,H11,H13,H14, H15,H16,H17,H18,H20,H21,H24,H25,H26, H27,H28 PUSH ON NUT 3/16	2
				UOC:AVY,A11,A13,A14,A15,A20,H21,H24,H25, A25, A26,A27,B16,B17,B18,HVY,H11,H13,H14, H15,H16,H17,H18,H20,H21,H24,H25,H26, H27,H28	
12	PAOZZ	34623	5578667	SPRING,HELICAL,EXTE	1
				UOC:AVY,A11,A13,A14,A15,A20,A24,A25, A26,A27,B16,B17,B18,HVY,H11,H13,H14, H15,H16,H17,H18,H20,H21,H24,H25,H26 H27 ,H28	
13	PAOZZ	19207	12339114	PIN,SHOULDER,HEADED	1
				UOC:BVY,B15,B20,B24,B25,C17	
14	PAOZZ	24617	2436168	WASHER,FLAT 3/4	1
				UOC: BVY,B15,B20,B24,B25,C17	
15	PAOZZ	24617	9415477	SCREW,MACHINE 1/4-20 x 3/4	2
				UOC: BVY,B15,B20,B24,B25,C17	
16	PAOZZ	96906	MS51412-4	WASHER,FLAT 1/4	
				UOC:BVY,B15,B 20,B24,B25,C17	
17	PAOZZ	19207	12339183	SPRING, HELICAL, EXTE	1
				UOC: BVY,B15,B20,B24,B25,C17	
18	PAOZZ	96906	MS27183-20	WASHER,FLAT 9/16.....	1
				UOC: BVY,B15,B20,B24,B25,C17	
19	PAOZZ	24617	9422303	NUT,PREVAILING TORQ 9/16	1
				UOC: BVY,B15,B20,B24,B25,C17	
20	PAOZZ	96906	MS27183-18	WASHER,FLAT 1/2	1
				UOC: BVY,B15,B20,B24,B25,C17	
21	PAOZZ	24617	137171	PIN,COTTER 3/32 X 1.0.....	1
				UOC: BVY, B15,B20,B24,B25,C17	
22	PAOZZ	19207	12339112-2	BEARING,SLEEVE.....	2
				UOC: BVY,B15,B20,B24,B25,C17	
23	PAOZZ	19207	12338124	WASHER,SPRING TENSI 1/2.....	1
				UOC:BVY,B15,B20,B24,B25,C17	
24	PAOZZ	19207	12447078	PEDAL, CONTROL.....	1
				UOC: BVY,B15,B20,B24,B25,C17	
25	PAOZZ	24617	271172	NUT,SELF-LOCKING,AS 1/4-20	2
				UOC: BVY, B15, B20,B24,B25,C17	
26	PAOZZ	24617	120380	WASHER, LOCK 1/4.....	2
				UOC:BVY,B15,B20,B24,B25,C17	
27	PAOZZ	19207	12447138	BRACKET,MOUNTING	1
				UOC:BVY,B15,B20,B24,825,C17	

END OF FIGURE

Section II.

TM9-2320-280-24P-1

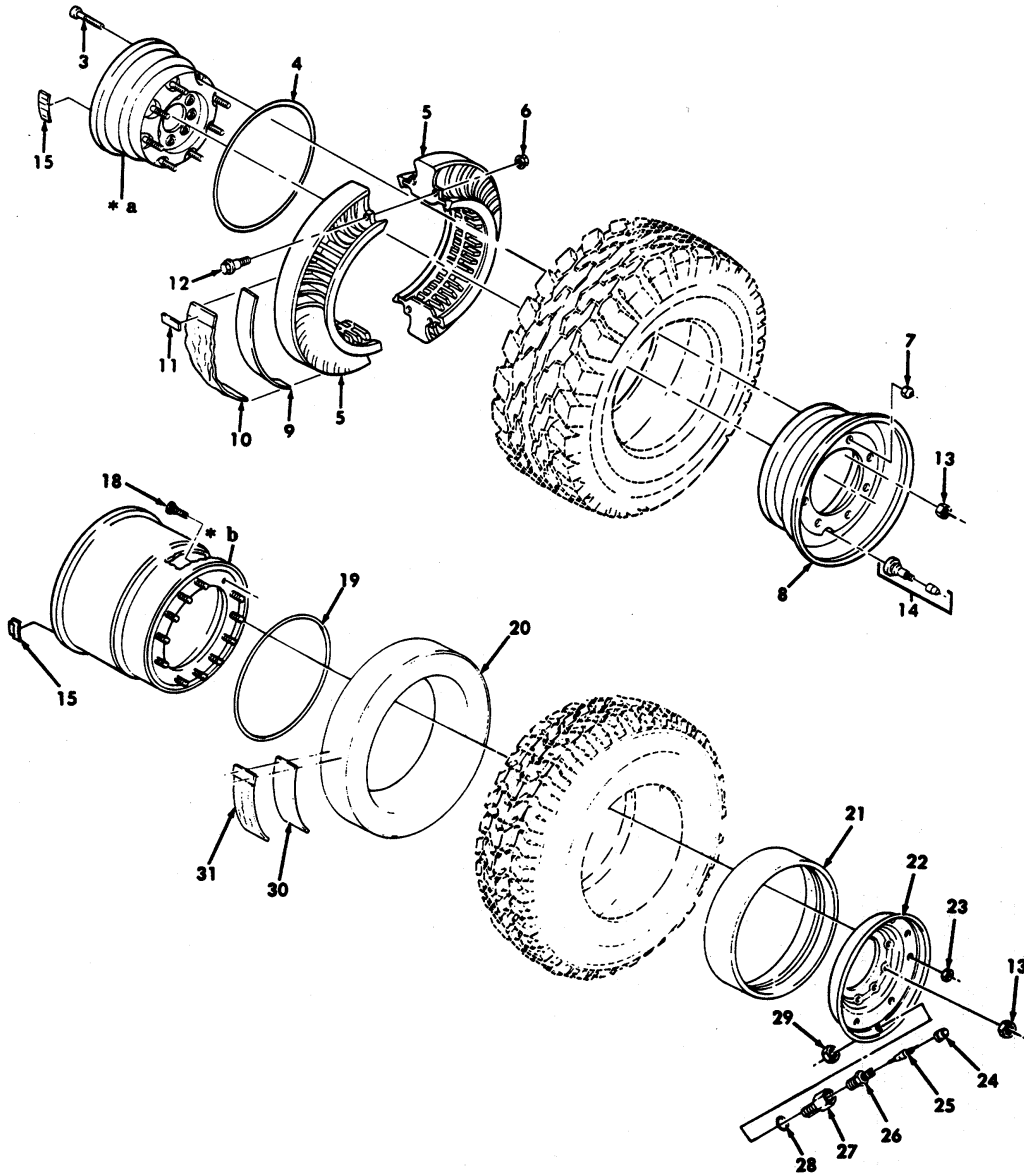
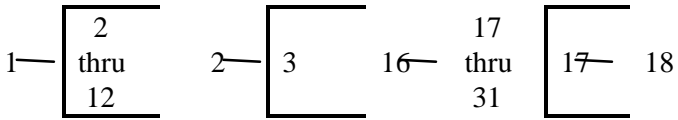

- * a PART OF ITEM 2
- * b PART OF ITEM 17

Figure 139. Wheel and Runflat Assembly.

SECTION II

TM9-2320-280-24P-1

(1) ITEM NO	(2) SMR CODE	(3) CAGEC	(4) PART NUMBER	(5) DESCRIPTION AND USABLE ON CODES(UOC) GROUP 13 WHEEL AND TRACKS 1311 WHEEL ASSEMBLY FIG. 139 WHEEL AND RUNFLAT ASSEMBLY	(6) QTY
1	AOOOO	41885	89305	WHEEL AND RUNFLAT USE WITH BIAS..... TIRE ONLY	4
2	PAOOO	41885	89322	RIM,WHEEL PNEUMATIC INNER,USF..... WITH BIAS TIRE ONLY	3
3	PAOZZ	18850	89606	BOLT,RIBBED NECK 1/2-20 K 2.00, USE..... USE WITH P/N 89322	8
4	PAOZZ	34623	5591345	.PACKING,PREFORMED USE WITH BIAS..... TIRE ONLY	1
5	PAOFF	19207	12338803	RIM,RUNFLAT USE WITH BIAS TIRE ONLY.....	1
6	PAFZZ	41885	89325	NUT,SELF-LOCKING,HE 3/8-16,USE..... WITH BIAS TIRE ONLY	4
7	PAOZZ	19207	12339501	NUT,SELF-LOCKING,HE 1/2-20,USE..... WITH BIAS TIRE ONLY	8
9	PAOZZ	41885	X91428	RIM,OUTER USE WITH BIAS TIRE ONLY.....	4
9	MOOZZ	34623	5588618-13	TAPE,ADHESIVE MAKE FROM TAPE, P/N..... 353191,13 INCHES LONG, USE WITH BIAS TIRE ONLY	2
10	PAOZZ	19207	12339497	LUBRICANT,RUNFLAT USE WITH BIAS..... TIRE ONLY	1
11	MOOZZ	34623	5588617-7.5	TAPE, FILAMENT MAKE FROM TAPE,P/N..... 898 3/4 IN.,7.5 INCHES LONG,USE WITH BIAS TIRE ONLY	8
12	PAFZZ	41885	89324	.SCREW,CAP,HEXAGON H 3/8-16 X..... 1.625,USE WITH BIAS TIRE ONLY	4
13	PAOZZ	11862	1567442	NUT, PLAIN, CONE SEAT 9/16-18.....	32
14	PAOZZ	17875	T-18	VALVE,PNEUMATIC TIRE USE WITH BIAS..... TIRE ONLY	4
15	PAOZZ	34623	5593926	WEIGHT,WHEEL BALANCE ADHESIVE.....	V
15	PAOZZ	34623	5595966	WEIGHT,BALANCE CLIP ON,1/2 OUNCE.....	V
15	PAOZZ	9G287	P-100	WEIGHT,BALANCE CLIP ON,1 OUNCE.....	V
15	PAOZZ	34623	5595968	WEIGHT,BALANCE CLIP ON,1 1/2 OUNCE.	V
15	PAOZZ	34623	5595969	WEIGHT,BALANCE CLIP ON,2 OUNCE.....	V
15	PAOZZ	34623	5595970	WEIGHT,BALANCE CLIP ON,2 1/2 OUNCE.	V
15	PAOZZ	34623	5595971	WEIGHT,BALANCE CLIP ON,3 OUNCE.....	V
15	PAOZZ	35623	5595972	WEIGHT,BALANCE CLIP ON,3 1/2 OUNCE.	V
15	PAOZZ	34623	5595973	WEIGHT,BALANCE CLIP ON,4 OUNCE.....	V
15	PAOZZ	34623	5595974	WEIGHT,BALANCE CLIP ON,4 1/2 OUNCE.	V
15	PAOZZ	9G287	P-500	WEIGHT,BALANCE CLIP ON,5 OUNCE.....	V
15	PAOZZ	9G287	P-550	WEIGHT,BALANCE CLIP ON,5 1/2 OUNCE.....	V
15	PAOZZ	34623	5593926	WEIGHT,BALANCE CLIP ON,6 OUNCE.....	V
16	AOOOO	19207	12460176	WHEEL AND RUNFLAT USE WITH RADIAL..... TIRE ONLY	4
16	AOOOO	19207	12342641	UOC:BVY,B15,B20,B24,B25,C17 WHEEL AND RUNFLAT..... UOC:AVY,A11,A13,A14,A15,A20,A24,A25, A26,A27,B16,B17,B18,HVY,H11,H13,H14, H15,H16,H17,H18,H20,H21,H24,H25,H26,	4

SECTION II

TM9-2320-280-24P-1

(1) ITEM NO	(2) SMR CODE	(3) CAGEC	(4) PART NUMBER	(5) DESCRIPTION AND USABLE ON CODES(UOC)	(6) QTY
17	PAOOO	19207	12460177	H27,H28 RIM,WHEEL,PNEUMATIC USE WITH RADIAL TIRE ONLY UOC:BVY,B15,B20,B24,B25,C17	1
17	PAOOO	19207	12342642	RIM,WHEEL,PNEUMATIC INNER PART OF KIT P/N 57K0229 UOC:A W,A11,A13,A14,A15,A20,A24,A25, A26,A27,B16,B17,B18,HVY,H11,H13,H14, H15,H16,H17,H18,H20,H21,H24,H25,H26, H27,H28	1
18	PAOZZ	19207	12460179	BOLT,RIBBED NECK USE WITH P/N 12460177 UOC:BVY ,B15,B20,B24,B25,C17	12
18	PAOZZ	41885	X91430	BOLT,RIBBED NECK 1/2-20 X 2.12, USE WITH P/N 12342642 UOC:AVY,A11,A13,A14,A15,A20,A24,A25, A26,A27,B16,B17,B18,HVY,H11,H13,H14, H15,H16,H17,H18,H20,H21,H24,H25,H26, H27,H28	12
19	PAOZZ	41885	X91610	PACKING,PREFORMED UOC:BVY,B15,B20,B24,B25,C17	1
19	PAOZZ	19207	12342633	PACKING,PREFORMED PART OF KIT P/N 57K0229 UOC:AVY,A11,A13,A14,A15,A20,A24,A25, A26,A27,B16,B17,B18,HVY,H11,H13,H14, H15,H16,H17,H18,H20,H21,H24,H25,H26, H27 ,H28	1
20	PAOZZ	19207	12342638	RUNFLAT, INSERT PART OF KIT P/N 57K0230 PART OF KIT P/N 57K0237 UOC:AVY,A11,A13,A14,A15,A20,A24,A25, A26,A27,B16,B17,B18,HVY,H11,H13,H14, H15,H16,H17,H18,H20,H21,H24,H25,H26, H27,H28	4
20	PAOZZ	34623	6004835	RUNFLAT,INSERT USE WITH RADIAL TIRE ONLY UOC:BVY,B15,B20,B24,B25,C17	4
21	PAOZZ	34623	12342639	BEADLOCK,TIRE RIM USE WITH RADIAL TIRE ONLY PART OF KIT P/N 57K0230	1
21	PAOZZ	19207	12342911	BEADLOCK,TIRE RIM USE WITH BIAS TIRE ONLY PART OF KIT P/N 57K0237	1
22	PAOZZ	19207	12460178	RIM,WHEEL,PNEUMATIC UOC:BVY,B15,820,B24,B25,C17	1
22	PAOZZ	19207	12342640	RIM,WHEEL,PNEUMATIC PART OF KIT P/N..... 57K0229 UOC:AVY,A11,A13,A14,A15,A20,A24,A25, A26,AZ7,B16,B17,B18,HVY,H11,H13,H14, H15,H16,H17,H18,H20,H21,H24,H25,H26,H27,H28	1
23	PAOZZ	19207	12339501	NUT,SELF-LOCKING,HE 1/2-20 PART OF KIT P/N 57K0229	12
24	PAOZZ	81348	TYIV/CL1/TRVC8	CAP,PNEUMATIC VALVE PART OF KIT P/N..... 57K0229 PART OF KIT P/N 57K0297	1

SECTION II

TM9-2320-280-24P-1

(1) ITEM NO	(2) SMR CODE	(3) CAGEC	(4) PART NUMBER	(5) DESCRIPTION AND USABLE ON CODES(UOC)	(6) QTY
25	PAOZZ	81348	TYV/CL2/TR C1	VALVE CORE PART OF KIT P/N 57K0229..... PART OF KIT P/N 57K0297	1
26	PAOZZ	19207	12342634	VALVE,PNEUMATIC TIR PART OF KIT P/N..... 57K0229 PART OF KIT P/N 57K0297	1
27	PAOZZ	19207	12342793	ADAPTER,STRAIGHT,PI PART OF KIT P/N 57K0229 PART OF KIT P/N 57K0297	1
28	PAOZZ	19207	12342794	PACKING,PREFORMED PART OF KIT P/N 57K0229 PART OF KIT P/N 57K0297	1
29	PAOZZ	96906	MS21245-8	NUT,SELF-LOCKING,HE PART OF KIT P/N 57K0229 PART OF KIT P/N 57K0397	1
30	MOOZZ	34623	5588618-13	TAPE,ADHESIVE MAKE FROM TAPE, P/N..... 353191,13 INCHES LONG,USE WITH RADIAL TIRE ONLY	2
31	PAOZZ	34623	6004832	LUBRICANT, RUNFLAT USE WITH RADIAL..... TIRE ONLY	4

END OF FIGURE

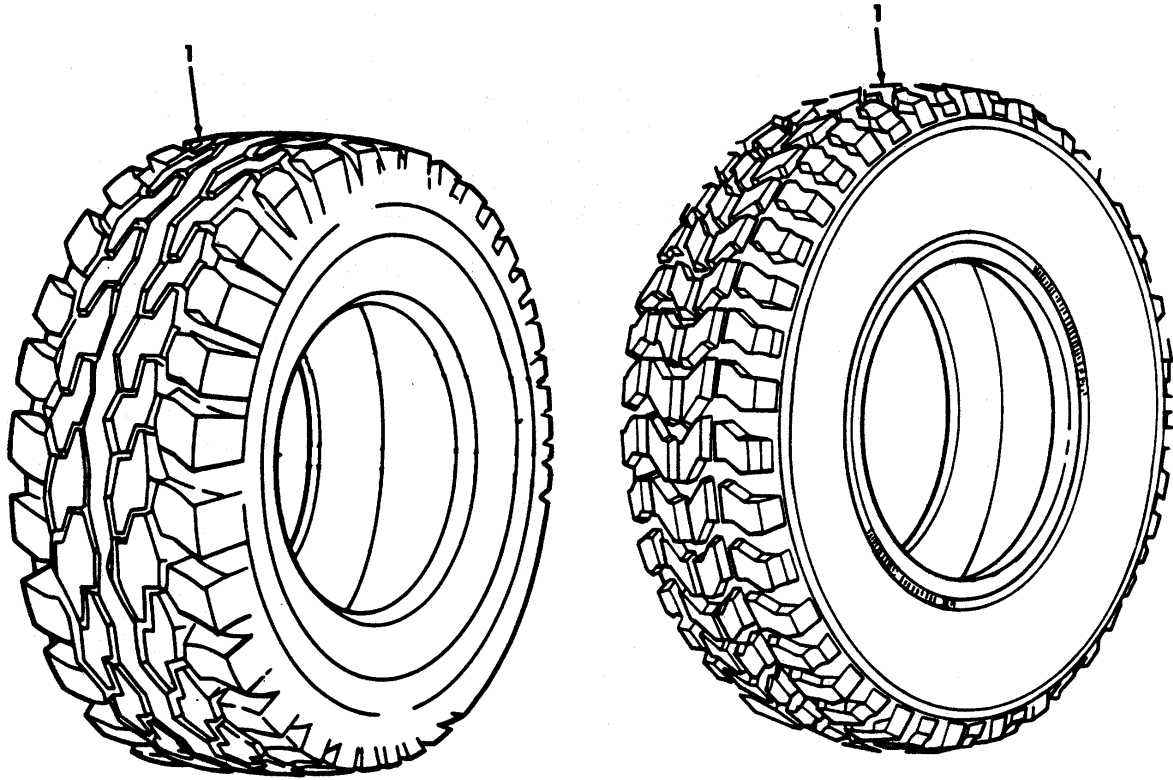

Figure 140. Tires

SECTION II

TM9-2320-280-24P-1

(1) ITEM NO	(2) SMR CODE	(3) CAGEC	(4) PART NUMBER	(5) DESCRIPTION AND USABLE ON CODES(UOC)	(6) QTY
GROUP 1313 TIRES, TUBES, TIRE CHAINS					
FIG. 140 TIRES					
1	PCOFF	81348	ZZ-T-381/36-1250 -16.5/C/G2A/LTTR	TIRE,PNEUMATIC BIAS, 37 X 12.50 x 16.50 UOC:H11,H13,H14,H15,H16,H17,H18,H20, H21,H24,H25,H26,H27,H28	4
1	PCOFF	81348	GP3STYLXYRACLO/ O/37-12.50R16.50	TIRE,PNEUMATIC RADIAL,37 X 12.50 x..... 16.50	4

END OF FIGURE

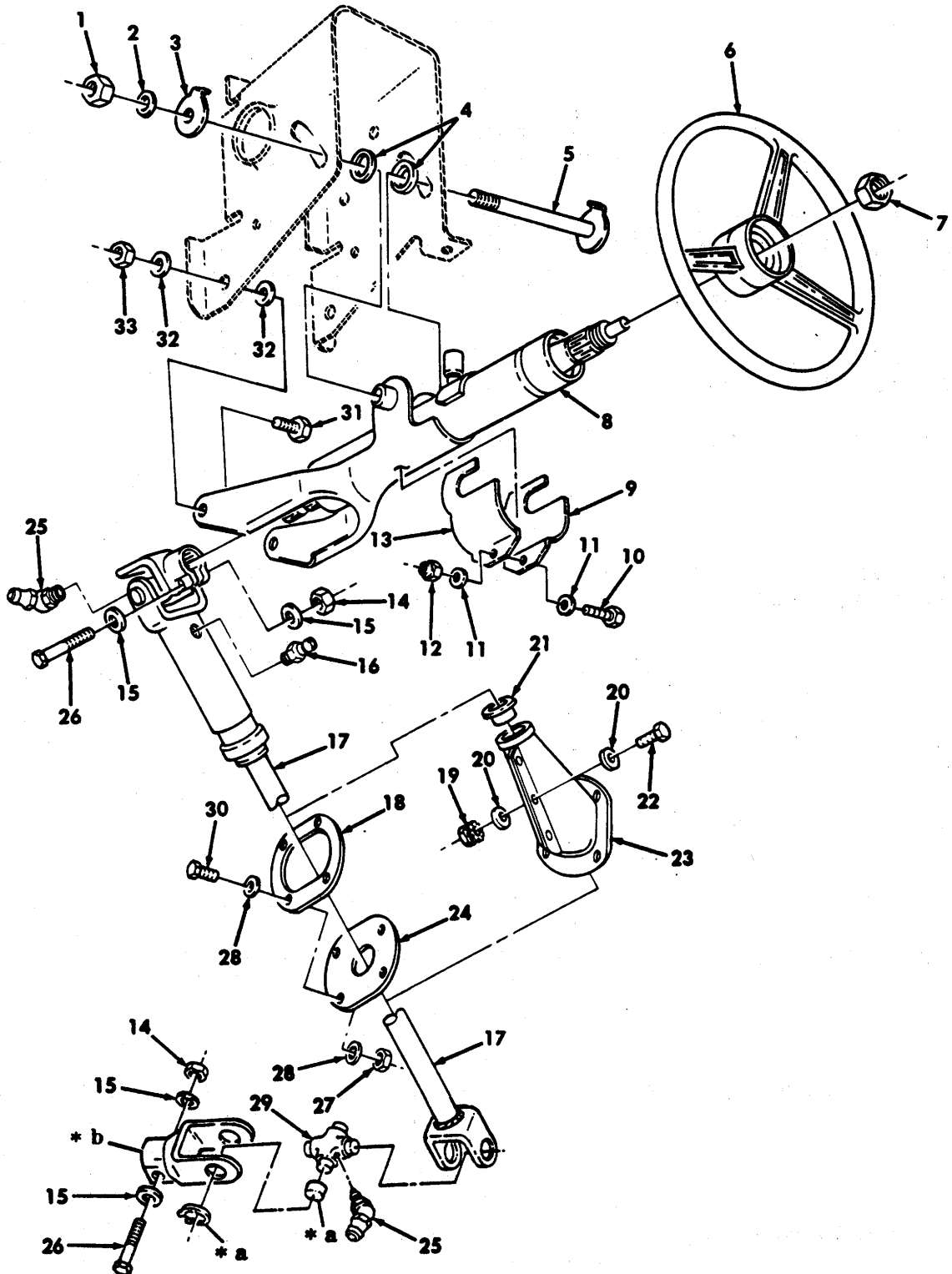

- * a PART OF ITEM 27
- * b PART OF 17

Figure 141. Steering Column, Wheel, and Intermediate Shaft.

SECTION II

TM9-2320-280-24P-1

(1) ITEM NO	(2) SMR CODE	(3) CAGEC	(4) PART NUMBER	(5) DESCRIPTION AND USABLE ON CODES(UOC)	(6) QTY
GROUP 14 STEERING					
1401 MECHANICAL STEERING GEAR ASSEMBLY					
FIG. 141 STEERING COLUMN,WHEEL,AND INTERMEDIATE SHAFT					
1	PAOZZ	96906	MS51943-35	NUT,SELF-LOCKING,HE 3/8-16.....	1
2	PAOZZ	96906	MS35338-46	WASHER,LOCK 3/8.....	1
3	PAOZZ	34623	5585103	WASHER,KEY	1
4	PAOZZ	19207	12339308	WASHER, RECESSED USE WITH STEERING.....	2
GEAR P/N 1419					
5	PAOZZ	19207	12339310	PIN,STRAIGHT,THREAD.....	1
6	PAOZZ	19207	12446803	STEERING WHEEL	1
UOC:B W,B15,820,B24,B25,C17					
6	PAOZZ	19207	12339897	STEERING WHEEL	1
UOC:AVY ,A11,A13,A14,A1S,A20,A24,A25, A26,A27.B16,B17,B18,HVY,H11,H13,H14, H15,H16,H17,H18,H20,H21,H24,H25,H26, H27,H28					
7	PAOZZ	19207	7063812	NUT,PLAIN,HEXAGON 5/8-18	1
8	PAOZZ	81263	1493	STEERING GEAR.....	1
UOC:AVY,A11,A13,A14,A15,A20,A24,A25, A26,A27,B16,B17,B18,HVY,H11,H13,H14, H15,H16,H17,H18,H20,H21,H24,H25,H26, H27,H28					
8	PAOZZ	19207	12446802	HOUSING,STEERING CO PART OF KIT P/N	1
57K3205					
UOC:B VY,B15,B20,B24,B25,C17					
9	PAOZZ	19207	12342875	SUPPORT,STEERING CO USBL EFF 100,000	1
AND ABOVE					
UOC:A VY ,A11,A13,A14,A15,A20,A24,A25, A26,A27,B VY,B15,B16,B17,B18,B20,B21, B25,C17,HVY					
10	PAOZZ	80204	B1821BHO25C100N	SCREW,CAP HEXAGON 1/4-20FX 1.00	1
USBL EFF 100,000 AND ABOVE					
UOC:AVY,A11,A13,A14,A15,A20,A24,A25, A26,A27,B VY,B15,B16,B17,B18,B20,B24, B25,C17,HVY					
11	PAOZZ	96906	MS27183-10	WASHER,FLAT USBL EFF 100,000 AND.....	2
ABOVE.					
UOC:AVY,A11,A13,A14,A15,A20,A24,A25 A26,A27,BVY,B15,B16,B17,B18,B20,B24, B25,C17,HVY					
12	PAOZZ	96906	MS51922-1	NUT, SELF-LOCKING USBL EFF 100,000	1
AND ABOVE					
UOC:A VY,A11,A13,A14,A15,A20,A24,A25, A26,A27,B VY ,B15,B16,B17,B18,B20,B24, B25,C17,HVY					
13	PAOZZ	19207	12342876	SUPPORT,STEERING CO USBL EFF 100,000	1
AND ABOVE					
UOC:AVY,A11,A13,A14,A15,A20,A24,A25,					

SECTION II

TM9-2320-280-24P-1

(1) ITEM NO	(2) SMR CODE	(3) CAGEC	(4) PART NUMBER	(5) DESCRIPTION AND USABLE ON CODES(UOC)	(6) QTY
				A26,A27,BVY,B15,B16,B17,B18,B20,B24, B25,C17,HVY	
14	PAOZZ	19207	8712289-4	NUT,SELF-LOCKING,HE 7/16-20.....	2
15	PAOZZ	96906	MS27183-16	WASHER,FLAT 7/16.....	4
16	PAOZZ	96906	MS15002-1	FITTING,LUBRICATION	1
17	PAOOO	78500	902-04-48-244	PROPELLER SHAFT WIT	1
18	PAOZZ	34623	5582851	SPACER,PLATE USBL EFF 1 THRU 46161.....	1
				UOC:H11,H13,H14,H15,H16,H17,H18,H20, H21,H24,H25,H26,H27,H28	
19	PAOZZ	96906	MS35649-205	NUT,PLAIN,HEXAGON #10-24, USBL EFF	3
				46162 AND ABOVE	
20	PAOZZ	96906	MS27183-42	WASHER,FLAT #10. USBL EFF 46162	6
				AND ABOVE	
21	PAOZZ	96881	14L14-F	NYLINER USBL EFF 46162 AND ABOVE	1
22	PAOZZ	96906	MS51849-76	SCREW,MACHINE 410-24 X 3/4, USBL.....	3
				EFF 46162 AND ABOVE	
23	PCOZZ	34623	SF-5597695	BOOT, VEHICULAR COM USBL EFF 46162.....	1
				AND ABOVE	
24	PAOZZ	34623	5584384	SEAL,PLAIN USBL EFF I THRU 46161	1
				UOC:H11,H13,H14,H15,H16,H17,H18,H20, H21,H24,H25,H26,H27,H28	
25	PAOZZ	36251	5311	FITTING,LUBRICATION	2
26	PAOZZ	80204	B1821BH044F200N	BOLT,MACHINE 7/16-20 X 2.00.....	2
27	PAOZZ	96906	MS51943-31	NUT,SELF-LOCKING,HE 1/4-20.....	4
28	PAOZZ	24617	2436161	WASHER,FLAT 1/4	8
29	PAOZZ	78500	CPL6N8	SPIDER,UNIVERSAL	2
30	PAOZZ	80204	B1821BH025C100N	SCREW,CAP,HEXAGON H 1/4-20 X 1.00-.....	4
31	PAOZZ	19207	12342440	BOLT,SHOULDER 1/4-20 X 7/8, USE.....	2
				WITH STEERING GEAR P/N 1493	
				UOC:AVY,A11,A13,A14,A15,A20,A24,A25, A26,A27,B16,B17,B18,HVY,H11,H13,H14, H15,H16,H17,H18,H20,H21,H24,H25,HZ6, H27,H28	
31	PAOZZ	19207	12447027	BOLT,SHOULDER 5/16-18X.750, USE	2
				WITH STEERING GEAR P/N 12446802 PART OF KIT P/N 57K3205	
				UOC:BVY,B15,B20,B24,B25,C17	
32	PAOZZ	34623	5593235	WASHER,FLAT 5/16.....	2
				UOC:AVY,A11,A13,A14,A15,A20,A24,A25, A26,A27,B16,B17,B18,HVY,H11,H13,H14, H15,H16,H17,H18,H2D,H21,H24,H25,H26, H27,H28	
32	PAOZZ	24617	2436162	WASHER,FLAT 5/16, USE WITH.....	4
				STEERING GEAR P/N 12446802 PART OF KIT P/N 57K3205	
				UOC:BVY,B15,B20,B24,B25,C17	
33	PAOZZ	96906	MS51943-33	NUT,SELF-LOCKING 5/16-18,USE WITH.....	2
				STEERING GEAR P/N 12446802 PART OF KIT P/N 57K3205	
				UOC:BVY,B15,B20,B24,B25,C17	
33	PAOZZ	96906	MS51943-31	NUT,SELF-LOCKING 1/4-20.....	2
				UOC:AVY,A11,A13,A14,A15,A20,A24,A25,	

SECTION II

TM9-2320-280-24P-1

(1)	(2)	(3)	(4)	(5)	(6)
ITEM	SMR		PART		
NO	CODE	CAGEC	NUMBER	DESCRIPTION AND USABLE ON CODES(UOC)	QTY

A26,A27,B 16, B 17,818,HVY,H11,H13,H14,
H15,H 16,H17,H18,H20,H21,H24,H25,H26,
H27,H28

END OF FIGURE

TM 9-2320-280-24P-1

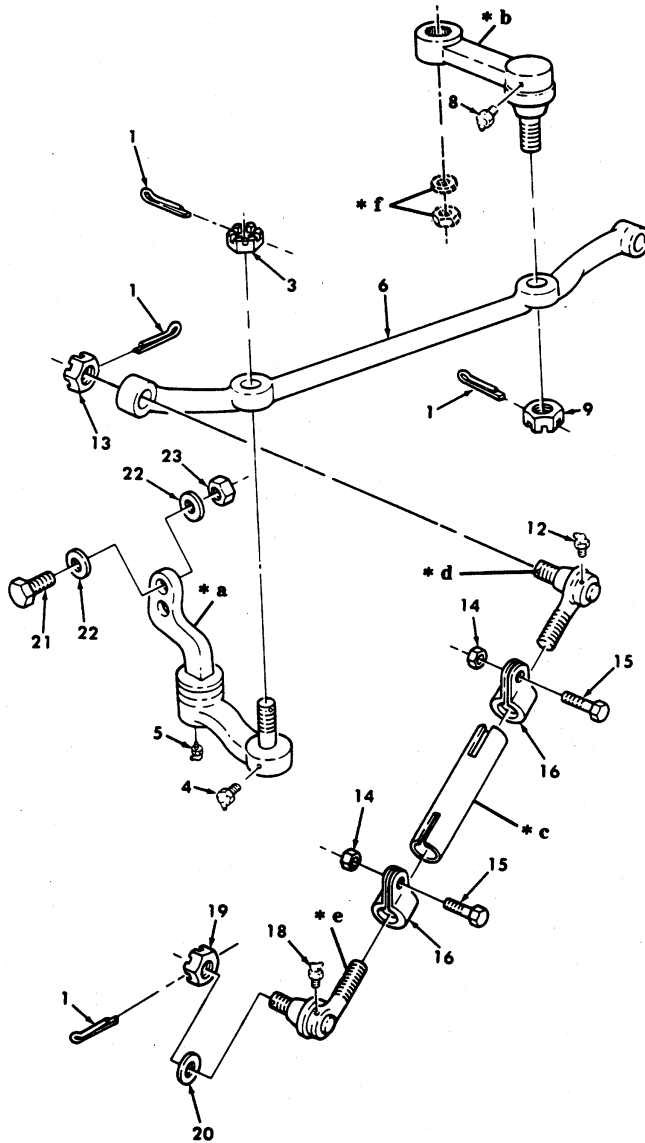
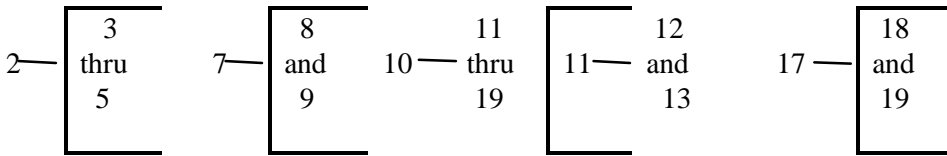

- * a PART OF ITEM 2
- * b PART OF ITEM 7
- * c PART OF ITEM 10
- * d PART OF ITEM 11
- * e PART OF ITEM 17
- * f SEE FIGURE 144, ITEMS 17.18

Figure 142. Steering Linkage.

SECTION II

TM9-2320-280-24P-1

(1) ITEM NO	(2) SMR CODE	(3) CAGEC	(4) PART NUMBER	(5) DESCRIPTION AND USABLE ON CODES(UOC) GROUP 1401 MECHANICAL STEERING GEAR ASSEMBLY FIG. 142 STEERING LINKAGE	(6) QTY
1	PAOZZ	24617	137195	PIN,COTTER 1.8 X 1-1/4	6
2	PAOZZ	98349	L-20-MA-133-A-11	IDLER ARM,STEERING,.....	1
3	PAOZZ	96906	MS35692-54	NUT,PLAIN,SLOTTED,H 5/8-18	1
4	PAOZZ	24617	9417901	FITTING,LUBRICATION	1
5	PAOZZ	11862	9411030	FITTING,LUBRICATION	1
6	PAOZZ	19207	12338622	DRAG LINK,STEERING.....	1
				UOC:AVY,A11,A13,A14,A15,A20,A24,A25, A26,A27,B16,B17,B18,HVY,H11,H13,H14, H15,H16,H17,H18,H20,H21,H24,H25,H26, H27,H28	
6	PAOZZ	34623	6003860	DRAG LINK,STEERING.....	1
				UOC:BVY,B15,B20,B24,B25,C17	
7	PAOZZ	98349	L-20-MA-132-A-11	ARM,STEERING GEAR	1
8	PAOZZ	11862	9411027	FITTING,LUBRICATION	1
9	PAOZZ	96906	MS35692-54	NUT,PLAIN,SLOTTED,H 5/8-18	1
10	PAOZZ	98349	L-18-VT-5276-B-1 1	TIE ROD,STEERING	2
				UOC:AVY,A11,A13,A14,A15,A20,A24,A25, A26,A27,B16,B17,B18,HVY,H11,H13,H14, H15,H16,H17,H18,H20,H21,H24,H25,H26, H27,H28	
10	PAOZZ	34623	6005119	TIE ROD,STEERING	2
				UOC:BVY,B15,B20,B24,B25,C17	
11	PAOZZ	98349	L-18-SV-5151-C-1 2	TIE ROD END,STEERIN R.H.....	1
12	PAOZZ	96906	MS15001-3	FITTING,LUBRICATION	1
13	PAOZZ	96906	MS35692-54	NUT,PLAIN,SLOTTED,H 5/8-18	1
14	PAOZZ	96906	MS51967-12	NUT,SELF-LOCKING,HE 7/10-14.....	2
15	PAOZZ	11862	9419079	SCREW,CAP,HEXAGON H 7/16-14 X 1.75.....	2
16	PAOZZ	98349	L-18-CPS-5-A-10	CLAMP,LOOP L.H.....	2
17	PAOZZ	98349	L-18-SV-5150-C-1 2	TIE ROD END,STEERIN L.H.....	1
18	PAOZZ	96906	MS15001-3	FTTING,LUBRICATION	1
19	PAOZZ	96906	MS35692-54	NUT,PLAIN,SLOTTED,H 5/8-18	1
20	PAOZZ	24617	2436167	WASHER,FLAT 5/8	2
21	PAOZZ	80204	B1821BH044C475N	SCREW,CAP,HEXAGON H 7/16-14 X 4.75.....	2
22	PAOZZ	96906	MS27183-16	WASHER,FLAT 7/16.....	4
23	PAOZZ	24617	9422299	NUT,PLAIN,HEXAGON 7/16-14	2

END OF FIGURE

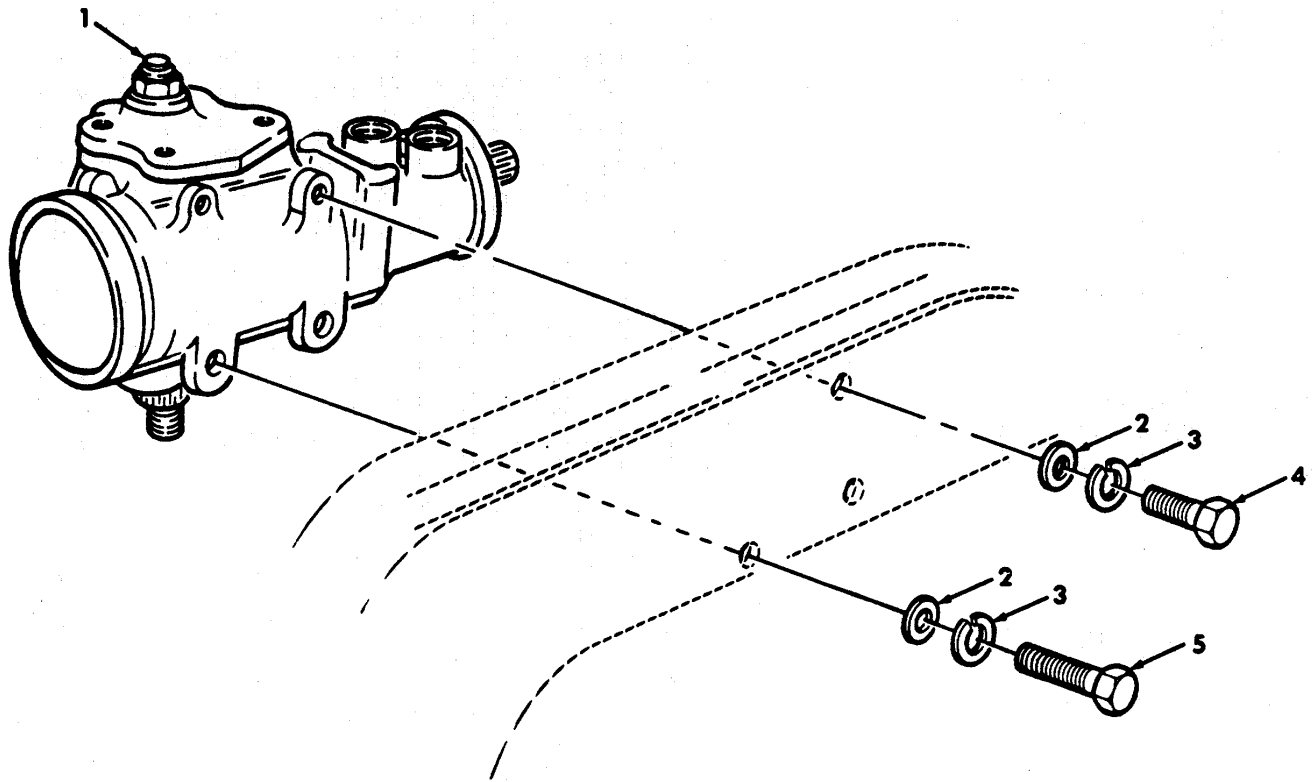

Figure 143. Power Steering Gear and Mounting Hardware.

SECTION II

TM9-2320-280-24P-1

(1) ITEM NO	(2) SMR CODE	(3) CAGEC	(4) PART NUMBER	(5) DESCRIPTION AND USABLE ON CODES(UOC) GROUP 1407 POWER STEERING GEAR ASSEMBLY FIG. 143 POWER STEERING GEAR AND MOUNTING HARDWARE	(6) QTY
1	PAOFF	19207	12339896	STEERING GEAR..... UOC:AVY,A11,A13,A14,A15,A20,A24,A25, A26,A27,B16,B17,B18,HVY,H11,H13,H14, H15,H16,H17,H18,H20,H21,H24,H25,H26, H27,H28	1
1	PAOFF	19207	12460232	STEERING GEAR..... UOC: BVY ,815,B20,B24,B25,C17	1
2	PAOZZ	96906	MS27183-16	WASHER,FLAT 7/16.....	3
3	PAOZZ	96906	MS35338-47	WASHER,LOCK 7/16.....	3
4	PAOZZ	96906	MS35764-861	BOLT,SELF-LOCKING 7/16-14 X 4.00	1
5	PAOZZ	11862	9430761	SCREW,CAP,HEXAGON H 7/16-14 X 5.25.....	2

END OF FIGURE

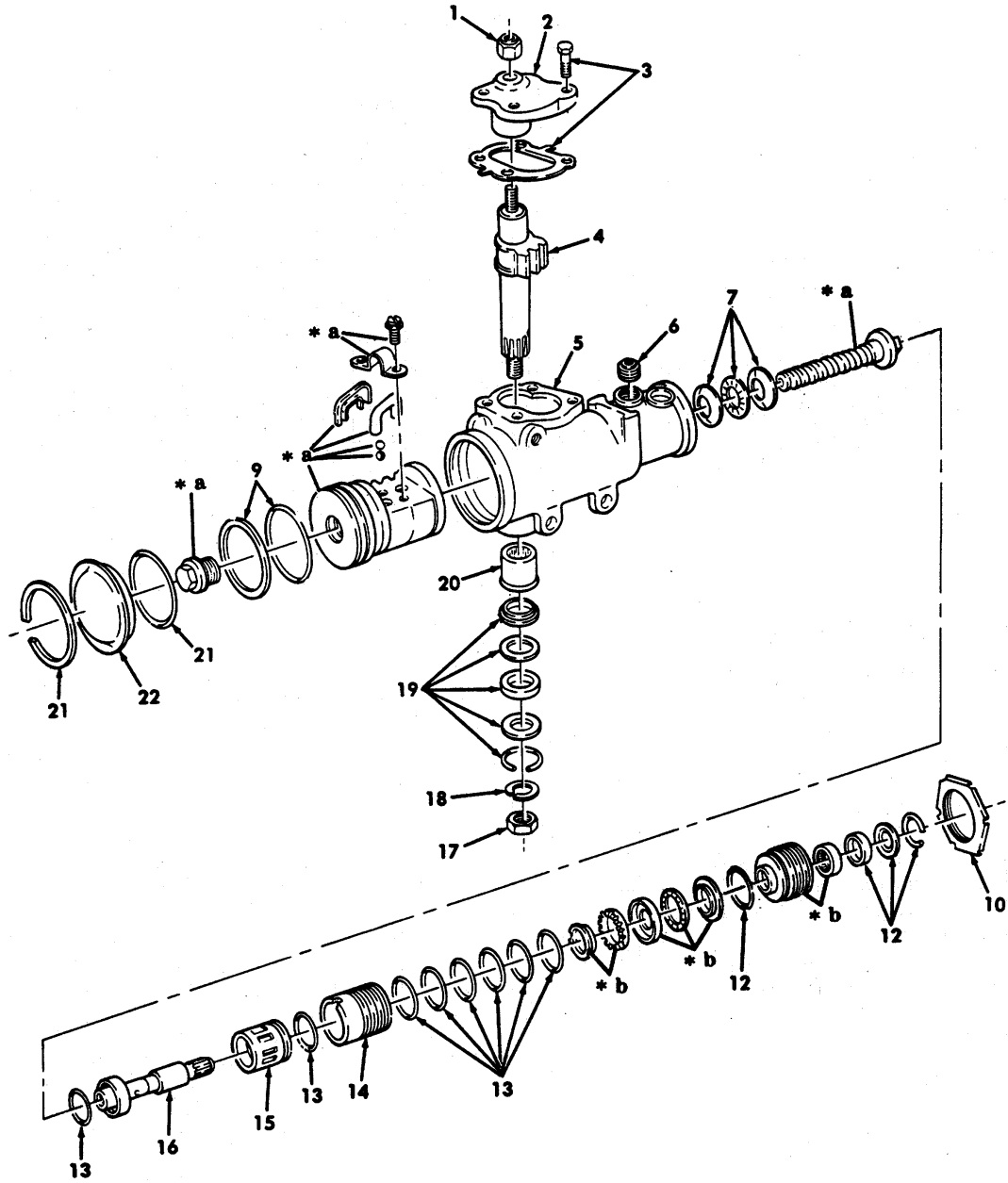
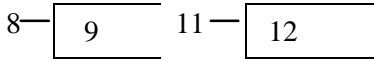

* a PART OF ITEM 8
* b PART OF ITEM 11

Figure 144. Power Steering Gear Assembly.

SECTION II

TM9-2320-280-24P-1

(1) ITEM NO	(2) SMR CODE	(3) CAGEC	(4) PART NUMBER	(5) DESCRIPTION AND USABLE ON CODES(UOC) GROUP 1407 POWER STEERING GEAR ASSEMBLY FIG. 144 POWER STEERING GEAR ASSEMBLY	(6) QTY
1	PAFZZ	34623	5740444	NUT,SELF-LOCKING,SI	1
2	XAFZZ	34623	5740446	COVER,ASSEMBLY	1
3	KFFZZ	34623	5740448	SEAL KIT PART OF KIT P/N 57KO239	1
				PART OF KIT P/N 57K3489	
4	PAFZZ	34623	5740442	GEARSHAFT,SPUR	1
5	XAFZZ	34623	5740454	HOUSING, STEERING	1
				UOC:AVY,A11,A13,A14,A15,A20,A24,A25, A26,A27,B16,B17,B18,HVY,H11,H13,H14, H15,H16,H17,H18,H20,H21,H24,H25,H26, H27,H28	
5	XAFZZ	52788	26049931	HOUSING,STEERING	1
				UOC:BVY,B15,B20,H24,H25,C17	
6	KFFZZ	11862	7834284	PARTS KIT,SAFETY RE PART OF KIT P/N.....	1
				57K0242	
7	KFFZZ	34623	5740476	BEARING ASSEMBLY PART OF KIT P/N	1
				57K0242	
8	KFFZZ	34623	5740462	PARTS KIT,LINEAR AC PART OF KIT P/N.....	1
				57K0242	
9	KFFZZ	34623	5740465	.PARTS KIT,STEERING PART OF KIT P/N	1
				57K0240	
10	PAFZZ	34623	5741145	NUT,ADJUST PLUG LOC.....	1
11	KFFZZ	52788	7817725	PARTS KIT, STEERING PART OF KIT P/N	1
				57KO242	
12	PFFZZ	34623	5741892	.PARTS KIT,SEAL REPL PART OF KIT P/N	1
				57K0241	
13	KFFZZ	34623	5740499	PARTS KIT,STEERING PART OF KIT P/N	1
				57K0241	
14	PFFZZ	34623	5740495	BODY, VALVE	1
15	PFFZZ	34623	5740497	VALVE,LINEAR,DIRECT	1
16	PFFZZ	34623	5740498	SHAFT,STEERING COLU	1
17	PAOZZ	11862	5667628	NUT,PLAIN,HEXAGON	1
18	PAOZZ	34623	5550554	WASHER,LOCK 7/8.....	1
19	KFFZZ	34623	5740452	SEAL,PITMAN SHAFT PART OF KIT P/N	1
				57KO239	
				UOC:AVY,A11,A13,A14,A15,A20,A24,A25, A26,A27,B16,B17,B18,HVY,H11,H13,H14, H15,H16,H17,H18,H20,H21,H24,H25,H26, H27,H28	
19	KFFZZ	52788	26002516	SEAL,PITMAN SHAFT PART DF KIT P/N	1
				57K3489	
				UOC:BVY,B15,B20,B24,B25,C17	
20	PAFZZ	34623	5740453	BEARING,ROLLER,NEED	1
21	KFFZZ	34623	5740458	PARTS KIT,STEERING PART OF KIT P/N	1
				57K0240	
22	PAFZZ	34623	5740456	PLUG,HOUSING END	1

END OF FIGURE

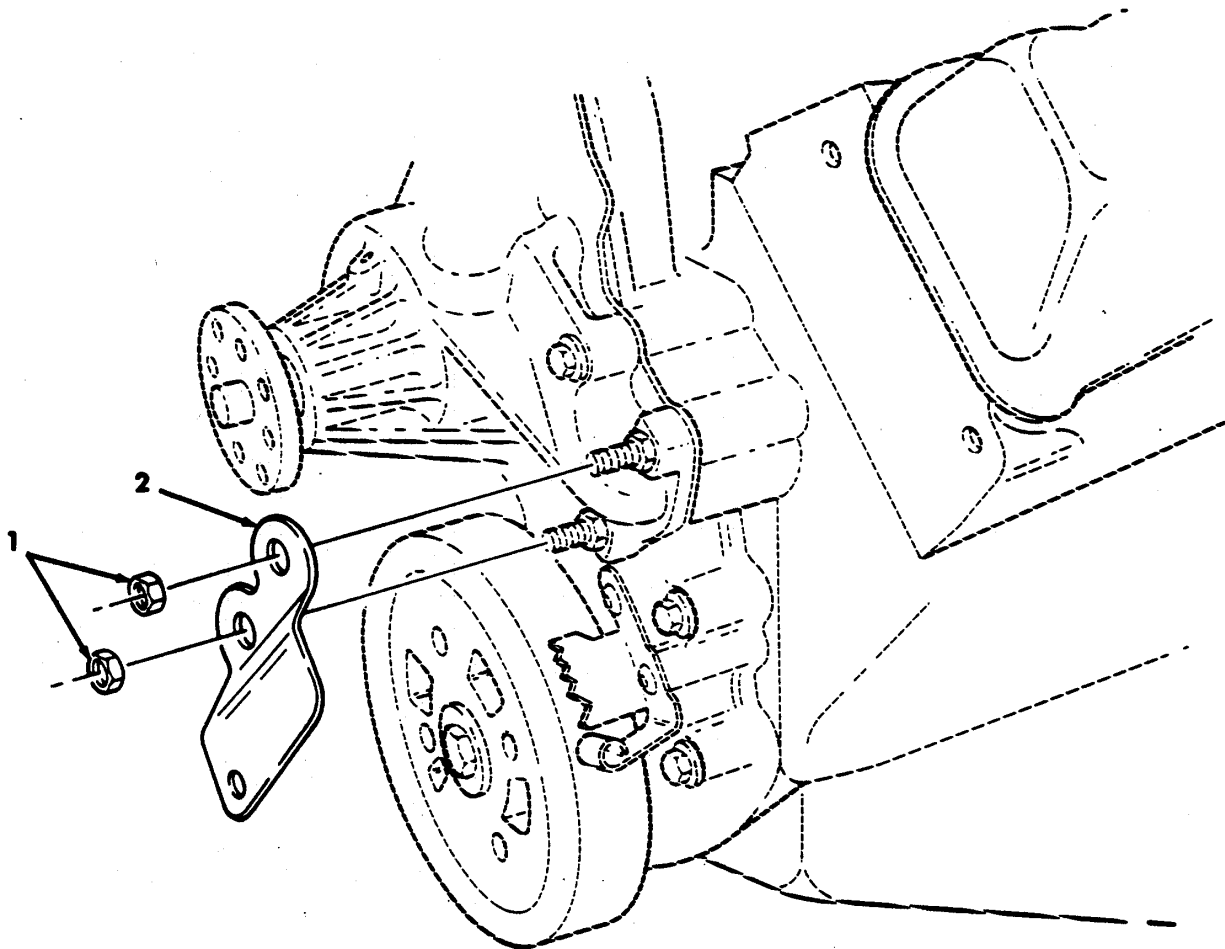

Figure 145. Power Steering Pump Support Bracket.

SECTION II

TM9-2320-280-24P-1

(1) ITEM NO	(2) SMR CODE	(3) CAGEC	(4) PART NUMBER	(5) DESCRIPTION AND USABLE ON CODES(UOC)	(6) QTY
				GROUP 1410 HYRDAULIC PUMP OR FLUID ASSEMBLY	
				FIG. 145 POWER STEERING PUMP SUPPORT BRACKET	
1	PAOZZ	80204	B18241A100	NUT,PLAIN,HEXAGON 10 - 1.5 MM.....	2
2	PAOZZ	19207	12338774	BRACKET,VEHICULAR C.....	1

END OF FIGURE

USE WITH BASIC AND A1 VEHICLES

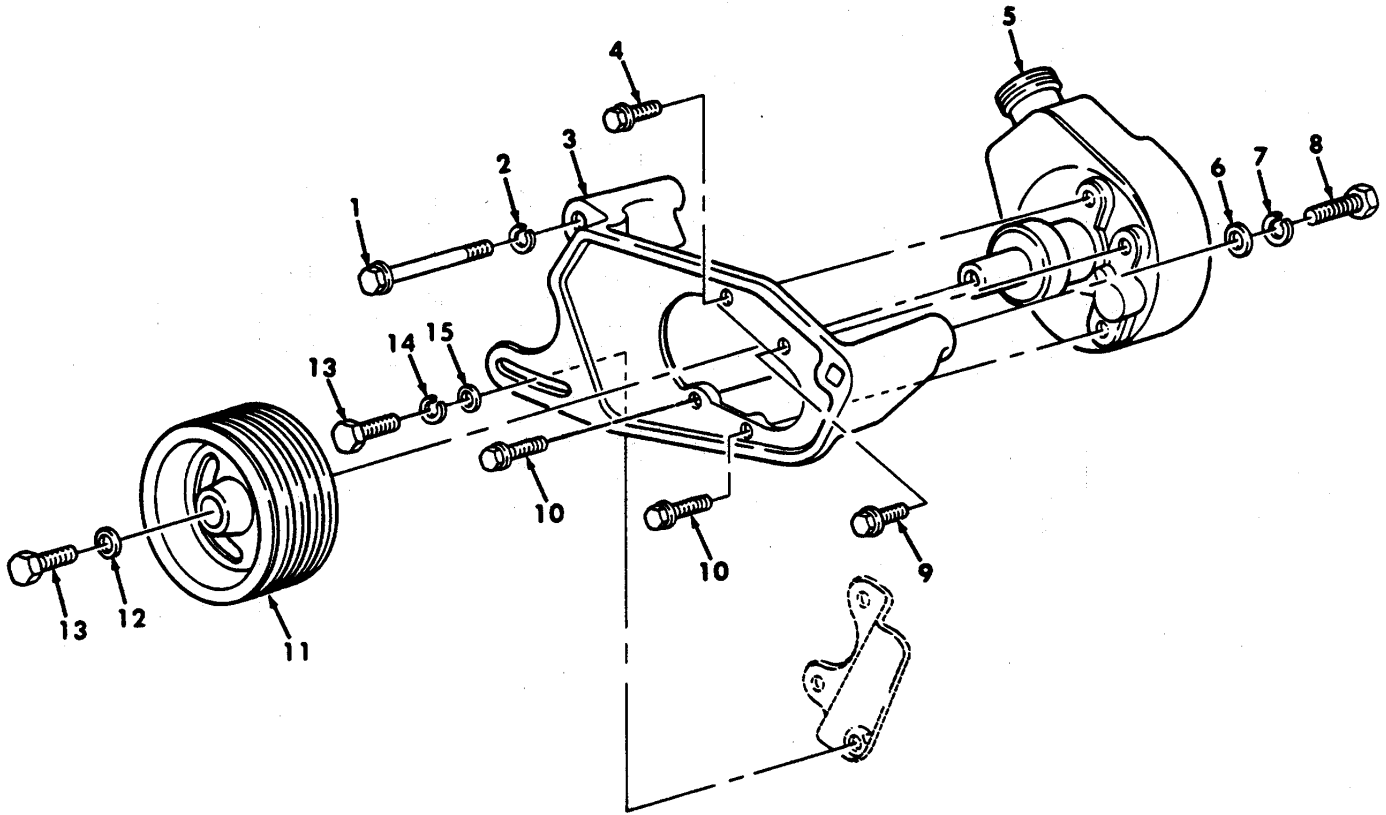

Figure 146. Power Steering Pump, Pulleys and Mounting Hardware (Sheet 1 of 2)

USE WITH A2 VEHICLES

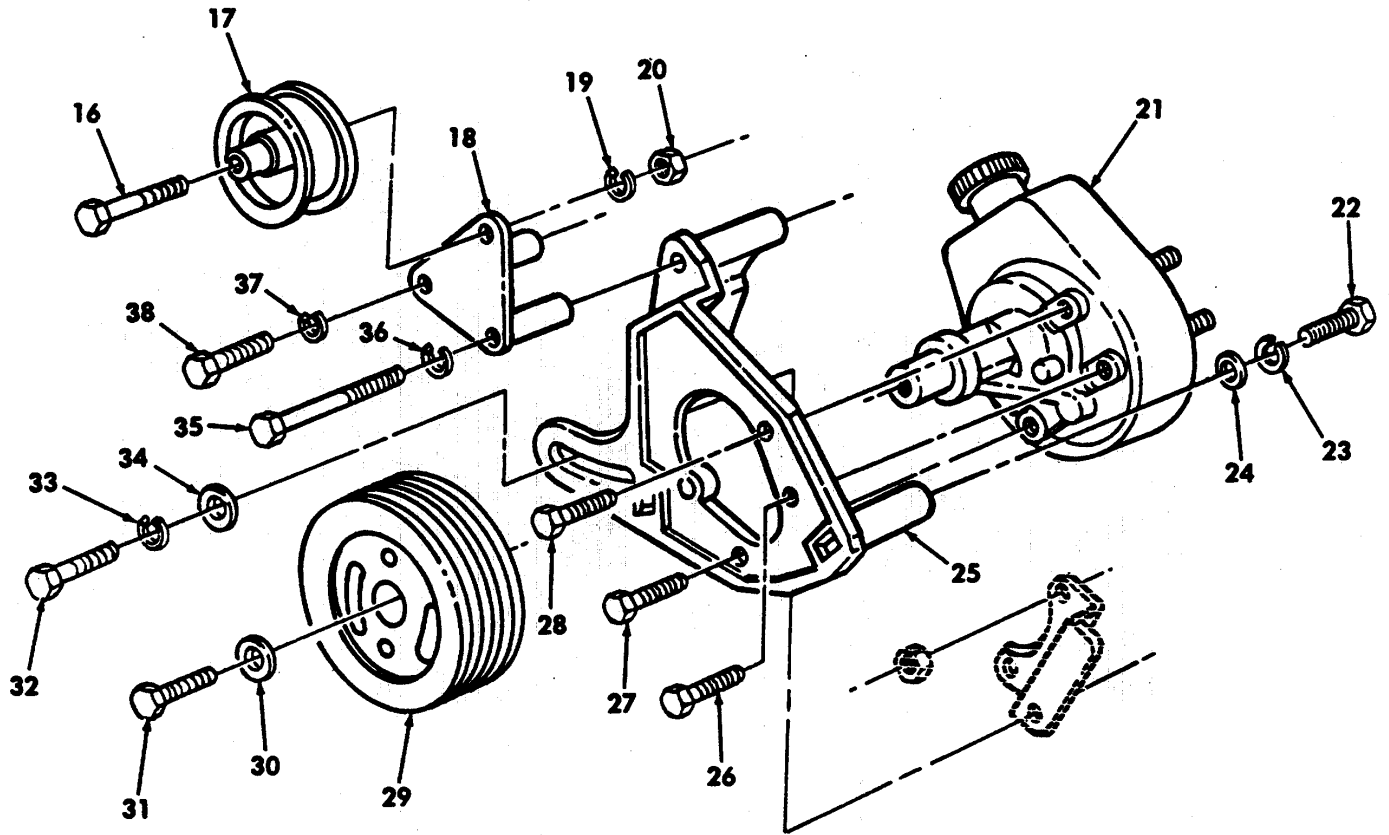

Figure 146. Power Steering Pump, Pulleys and Mounting Hardware (Sheet 2 of 2)

SECTION II

TM9-2320-280-24P-1

(1) ITEM NO	(2) SMR CODE	(3) CAGEC	(4) PART NUMBER	(5) DESCRIPTION AND USABLE ON CODES(UOC)	(6) QTY
GROUP 1410 HYDRAULIC PUMP OR FLUID MOTOR ASSEMBLY					
FIG. 146 POWER STEERING PUMP,PULLEY, AND MOUNTING HARDWARE					
1	PAOZZ	34623	5597252	BOLT,MACHINE 10-1.5 X 100MM..... UOC:AVY,A11,A13,A14,A15,A20,A24,A25, A26,A27,B16,B17,B18,HVY,H11,H13,H14, H15,H16,H17,H18,H20,H21,H24,H25,H26, H27,H28	1
2	PAOZZ	11862	11500207	WASHER,LOCK 10MM..... UOC:AVY,A11,A13,A14,A15,A20,A24,A25 A26,A27,B16,B17,B18,HVY,H11,H13,H14, H15,H16,H17,H19,H20,H21,H24,H25,H26, H27,H28	1
3	PAOZZ	19207	12338775	BRACKET,ENGINE ACCE..... UOC:AVY,A11,A13,A14,A15,A20,A24,A25, A26,A27,B16,B17,B18,HVY,H11,H13,H14, H15,H16,H17,H18,H20,H21,H24,H25,H26, H27,H28	1
4	PAOZZ	34623	G-11501940	BOLT,MACHINE 10-1.5 X 20 MM..... UOC:A VY,A11,A13,A14,A15,A20,A24,A25, A26,A27,B16,B17,B18,HVY,H11,H13,H14, H15,H16,H17,H18,H20,H1,H24,H25,H26, H27,H28	1
5	PAOFF	19207	12339495	PUMP ASSEMBLY,POWER..... UOC:A VY,A11,A13,A14,A15,A20,A24,A25, A26,A27,B16,B17,B18,HVY,H11,H13,H14, H15,H16,H17,H18,H20,H21,H24,H25,H26, H27,H28	1
6	PAOZZ	06032	2310-0143-001	WASHER,FLAT 1/2..... UOC:A VY ,A11,A13,A14,A15,A20,A24,A25, A26,A27,B16,B17,B18,HVY,H11,H13,H14, H15,H16,H17,H18,H20,H21,H24,H25,H26, H27,H28	1
7	PAOZZ	92978	ERNA245	WASHER,LOCK 1/2..... UOC:AVY,A11,A13,A14,A15,A20,A24,A25, A26,A27,B16,B17,B18,HVY,H11,H13,H14, H15,H16,H17,H18,H20,H21,H24,H25,H26, H27,H28	1
8	PAOZZ	80204	B1821BH050C150N	SCREW,CAP,HEXAGON H 1/2-13 X 1.50..... UOC:AVY,A11,A13,A14,A15,A20,A24,A25, A26,A27,B16,B17,B18,HVY,H11,H13,H14, H15,H16,H17,H18,H20,H21,H24,H25,H26, H27,H28	1
9	PAOZZ	11862	11500827	SCREW,CAP,HEXAGON H 10-1.5 X 16 MM..... UOC :AVY,A11,A13,A14,A15,A20,A24,A25, A26,A27,B16,B17,B18,HVY,H11,H13,H14, H15,H16,H17,H18,H20,H21,H24,H25,H26, H27,H28	1
10	PAOZZ	34623	5593009	BOLT,MACHINE 10-1.5 X 25 MM.....	2

SECTION II

TM9-2320-280-24P-1

(1) ITEM NO	(2) SMR CODE	(3) CAGEC	(4) PART NUMBER	(5) DESCRIPTION AND USABLE ON CODES(UOC)	(6) QTY
11	PAOZZ	19207	12338773	UOC:AVY,A11,A13,A14,A15,A20,A24,A25 , A26,A27,B16,B17,B18,HVY,H11,H13,H14 , H15,H16,H17,H18,H20,H21,H24,H25,H26 , H27,H28 PULLEY,GROOVE.....	1
12	PAOZZ	24617	9417793	UOC:AVY,A11,A13,A14,A15,A20,A24,A25 A26,A27,B16,B17,B18,HVY,H11,H13,H14, H15,H16,H17,H18,H20,H21,H24,H25,H26, H27,H28 WASHER,FLAT 3/8	1
13	PAOZZ	80204	B1821BH038C100N	UOC:AVY,A11,A13,A14,A15,A20,A24,A25, A26,A27,B16,B17,B18,HVY,H11,H13,H14, H15,H16,H17,H18,H20,H21,H24,H25,H26, H27,H28 SCREW,CAP,HEXAGON H 3/8-16 X 1.00	2
14	PAOZZ	96906	MS35338-46	UOC:AVY,A11,A13,A14,A15,A20,A24,A25, A26,A27,B16,B17,B18,HVY,H11,H13,H14, H15,H16,H17,H18,H20,H21,H24,H25,H26, H27,H28 WASHER,LOCK 3/8.....	1
15	PAOZZ	96906	MS27183-14	UOC:AVY,A11,A13,A14,A15,A20,A24,A25, A26,A27,B16,B17,B18,HVY,H11,H13,H14, H15,H16,H17,H18,H20,H21,H24,H25,H26, H27,H28 WASHER,FLAT 3/8	1
16	PAOZZ	24617	455004	UOC:AVY,A11,A13,A14,A15,A20,A24,A25, A26,A27,B16,B17,B18,HVY,H11,H13,H14, H15,H16,H17,H18,H20,H21,H24,H25,H26, H27,H28 BOLT 1/2-13 X 3.00	1
17	PAOZZ	34623	RCSK17563	UOC:BVY,B15,B20,B24,B25,C17 PULLEY,IDLER	1
18	PAOZZ	34623	RCSK17448	UOC:BVY,B15,B20,B24,B25,C17 BRACKET,MOUNTING	1
19	PAOZZ	24617	120384	UOC:BVY,B15,B20,B24,B25,C17 WASHER,LOCK 1/2.....	1
20	PAOZZ	24617	9418753	UOC:BVY,B15,B20,B24,B25,C17 NUT 1/2-15	1
21	PAOFF	19207	12339495	UOC:BVY,B15,B20,B24,B25,C17 RESERVOIR AND PUMP	1
22	PAOZZ	80204	B1821BHO50C150N	UOC:BVY,B15,B20,B24,B25,C17 SCREW,CAP,HEXAGON H 1/2-13 X 1.50.....	1
23	PAOZZ	02978	ERNA245	UOC:BVY,B15,B20,B24,B25,C17 WASHER,LOCK 1/2.....	1
24	PAOZZ	06032	23100143001	UOC:BVY,B15,B20,B24,B25,C17 WASHER,FLAT 1/2	1
25	PAOZZ	19207	12338775	UOC:BVY,B15,B20,B24,B25,C17 BRACKET	1
26	PAOZZ	24617	11503021	UOC:BVY,B15,B20,B24,B25,C17 SCREW M10-1.5 X 25MM	4
27	PAOZZ	56161	11500827	UOC:BVY,B15,B20,B24,B25,C17 BOLT M-10-1.5 X 16MM.....	1

SECTION II

TM9-2320-280-24P-1

(1) ITEM NO	(2) SMR CODE	(3) CAGEC	(4) PART NUMBER	(5) DESCRIPTION AND USABLE ON CODES(UOC)	(6) QTY
28	PAOZZ	11862	11501940	UOC :BVY,B15,B20,B24,B25,C17 BOLT M10-1.5 x 20MM.....	1
29	PAOZZ	34623	RCSKI7072	UOC :BVY,B15,B20,B24,B25,C17 PULLEY	1
30	PAOZZ	11862	9417793	UOC:BVY,B15,B20,B24,B25,C17 WASHER,FLAT 3/8	1
31	PAOZZ	80204	B1812BH038C100N	UOC:BVY,B15,B20,B24,B25,C17 SCREW,CAP,HEXAGON H 3/8-16 X 1.00.....	2
32	PAOZZ	24617	186675	UOC:BVY,B15,B20,B24,B25,C17 SCREW 3/8.....	1
33	PAOZZ	24617	2436163	UOC:BVY,B15,B20,B24,B25,C17 WASHER,LOCK 3/8.....	1
34	PAOZZ	24617	120382	UOC:BVY,B15,B20,B24,B25,C17 WASHER,FLAT 3/8	1
35	PAOZZ	24617	11504617	UOC:BVY,B15,B20,B24,B25,C17 BOLT M10-1.5 X 150MM	1
36	PAOZZ	24617	11500207	UOC:BVY,B15,B20,B24,B25,C17 WASHER,LOCK 10MM.....	1
37	PAOZZ	24617	11500161	UOC:BVY,B15,B20,B24,B25,C17 WASHER,LOCK.....	1
38	PAOZZ	24617	11504790	UOC:BVY,B15,B20,B24,B25,C17 SCREW M8-1.25 X 100MM.....	1
				UOC:BVY,B15,B20,B24,B25,C17	

END OF FIGURE

SECTION II

TM9-2320-280-24P-1

(1) ITEM NO	(2) SMR CODE	(3) CAGEC	(4) PART NUMBER	(5) DESCRIPTION AND USABLE ON CODES(UOC) 1410 HYDRAULIC PUMP OR FLUID MOTOR ASSEMBLY FIG. 147 POWER STEERING GEAR PUMP ASSEMBLY	(6) QTY
1	PAOZZ	11862	7834183	GAGE ROD-CAP,LIQUID.....	1
2	XAFZZ	34623	5740430	RESERVOIR ASSEMBLY.....	1
3	KFFZZ	34623	5740429	SEAL PART OF KIT P/N 7848522	2
4	KFFZZ	34623	5740464	RING,SEAL PART OF KIT P/N 7848522.....	2
5	KFFZZ	34623	5740431	SEAL PART OF KIT P/N 7848522	1
6	XAFZZ	34623	5740432	HOUSING,LIQUID PUMP.....	1
7	KFFZZ	34623	5741746	SEAL PART OF KIT P/N 7848522	1
8	KFFZZ	52788	5692682	MAGNET. PERMANENT PART OF KIT P/N	1
				7848522	
9	PAOZZ	11862	5688037	SPRING,HELICAL,COMP	1
13	PAOZZ	34623	5740433	CARTRIDGE,RELIEF VA.....	1
11	PAOZZ	48018	5688049	GASKET PART OF KIT P/N 7848522.....	1
12	PAOZZ	34623	5741147	STUD.....	2
13	PAOZZ	11862	7830913	CONNECTOR,FLUID,PUM	1
14	PAOZZ	34623	5740436	PACKING,PREFORMED PART OF KIT P/N	1
				7848522	
				END OF FIGURE	

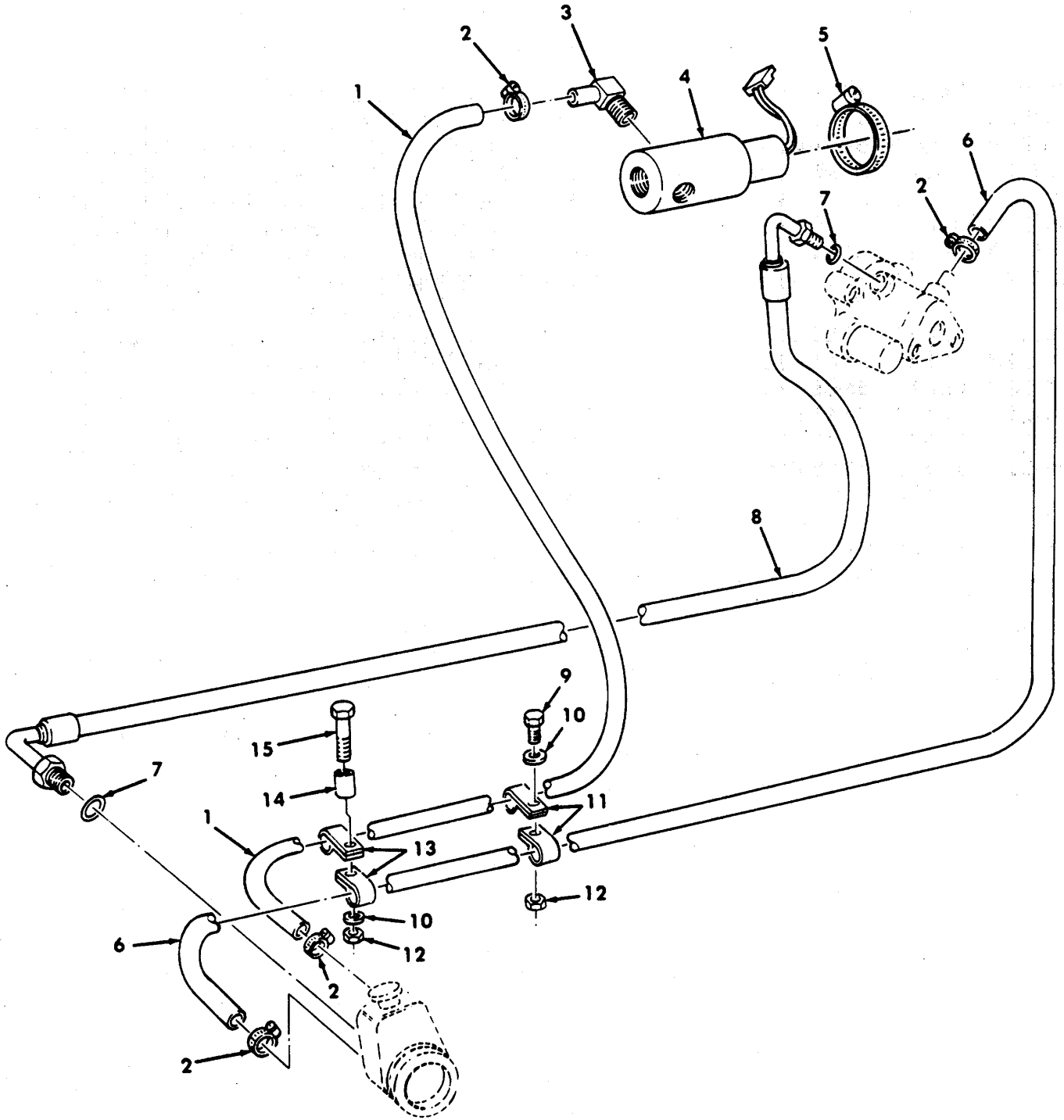
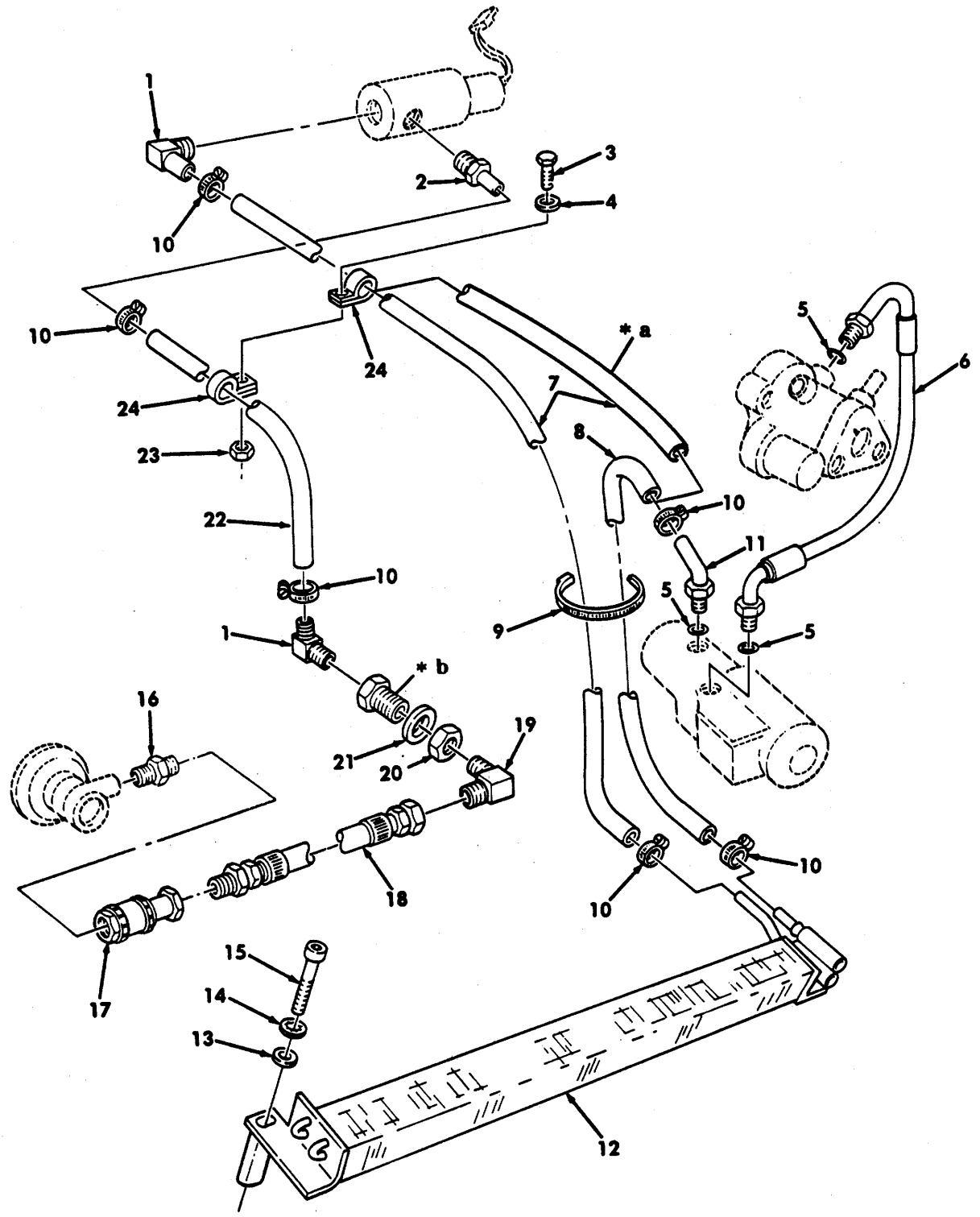

Figure 148. Power Steering and Hydro-Boost Hydraulic Lines and Fittings.

SECTION II TM9-2320-280-24P-1

(1) ITEM NO	(2) SMR CODE	(3) CAGEC	(4) PART NUMBER	(5) DESCRIPTION AND USABLE ON CODES(UOC) GROUP 1411 HOSES, LINES, AND FITTINGS	(6) QTY
				FIG. 148 POWER STEERING AND HYDRO-BOOST HYDRAULIC LINES AND FITTINGS	
1	MOOZZ	34623	5590023	HOSE MAKE FROM HOSE, P/N GM-6210-M,..... 23 INCHES LONG	1
2	PAOZZ	76599	MMF4-SS	CLAMP,HOSE.....	4
3	PAOZZ	19207	12339415	ELBOW,PIPE TO HOSE..... UOC:A11,A13,A14,A15,A20,A24,A25,A26, A27,B15,B16,B17,B18,B20,B24,B25,C17, H11,H13,H14,H15,H16,H17,H18,H20,H21, H24,H25,H26,H27,H28	1
3	PAOZZ	21450	454097	ELBOW,PIPE UOC:AVY,BVY,HVY	1
4	PAOOO	51376	1059-06607-01	VALVE,SOLENOID.....	1
5	PAOZZ	66295	C32P	CLAMP,HOSE.....	1
6	MOOZZ	34623	5590024	HOSE,NONMETALLIC MAKE FROM HOSE, P/..... N GM-6210-M, 41 INCHES LONG	1
7	PAOZZ	02697	2-011N674-70	O-RING	2
8	PAOZZ	19207	12338957	HOSE ASSEMBLY,NONME	1
9	PAOZZ	80204	B1821BH025C063N	SCREW,CAP,HEXAGON H 1/4-20 X 5/8	1
10	PAOZZ	96906	MS27183-10	WASHER,FLAT	2
11	PAOZZ	96906	MS21333-125	CLAMP,LOOP.....	2
12	PAOZZ	96906	MS51943-31	NUT,SELF-LOCKING,HE 1/4-20.....	2
13	PAOZZ	75272	COV-1109	CLAMP,LOOP.....	2
14	PAOZZ	19207	12340486	SPACER,SLEEVE	1
15	PAOZZ	34623	5593024	BOLT,MACHINE 1/4-20 X 2.50.....	1

END OF FIGURE



* a FOR VEHICLES WITHOUT OIL COOLER

* b PART OF ITEM 20

Figure 149. Power Steering Oil Cooler, Hydro Boost, and Fan Clutch Hydraulic Lines and Fittings.

(1) ITEM NO	(2) SMR CODE	(3) CAGEC	(4) PART NUMBER	(5) DESCRIPTION AND USABLE ON CODES(UOC) GROUP 1411 HOSES, LINES, FITTINGS	(6) QTY
FIG. 149 POWER STEERING OIL COOLER, HYDRO-BOOST AND FAN CLUTCH HYDRAULIC LINES AND FITTINGS					
1	PAOZZ	19207	12339415	ELBOW,PIPE TO HOSE.....	2
2	PAOZZ	79470	1564	ADAPTER,STRAIGHT,PI	1
3	PAOZZ	80204	B1821BH025C063N	SCREW,CAP,HEXAGON H 1/4-20 X .625.....	1
4	PAOZZ	96906	MS27183-10	WASHER,FLAT 1/4	1
5	PAOZZ	02697	2-011N674-70	O-RING	3
6	PAOZZ	16717	FB9778-01	HOSE ASSEMBLY,NONME.....	1
7	MOOZZ	34623	5590025	HOSE,NONMETALLIC MAKE FROM HOSE, P./..... N GM-6210-M, 27 INCHES LONG, USBL EFF 1 THRU 99,999 UOC:H11,H13,H14,H15,H16,H17,H18,H20, H24,H25,H26,H27,H28	1
7	MOOZZ	19207	12338330-6	HOSE,NONMETALLIC MAKE FROM HOSE, P./..... N GM-6210-M, 29 INCHES LONG, USBL EFF 100,000 AND ABOVE	1
8	MOOZZ	19207	12338330-7	HOSE,NONMETALLIC MAKE FROM HOSE, P./..... N GM6210-M, 45 INCHES LONG, USBL EFF100,000 AND ABOVE	1
9	PAOZZ	96906	MS3367-3-0	STRAP,TIEDOWN,ELECT USBL EFF 100,000..... AND ABOVE	1
10	PAOZZ	18876	8486066	CLAMP,HOSE.....	6
11	PAOZZ	19207	12338593	TUBE ASSEMBLY,METAL.....	1
12	PAOZZ	50022	104250	COOLER,FLUID,TRANSM 100,000 AND	1
13	PAOZZ	96906	MS27183-12	WASHER,FLAT OIL 5/16, USBL EFF 100,000..... AND ABOVE	2
14	PAOZZ	24617	138538	WASHER,LOCK 5/16, USBL EFF 100,000	2
15	PAOZZ	96906	MS16995-72	SCREW,CAP,SOCKET HE 5/16-18 X 2 1/..... 2, USBL EFF 100,000 AND ABOVE	2
16	PAOZZ	79470	48X4	ADAPTER,STRAIGHT,PI	1
17	PAOZZ	19207	12342947	COUPLING HALF,QUICK USE WITH HOSE	1
18	PAOZZ	19207	12338591	HOSE ASSEMBLY,NONME..... UOC:AYY,A11,A13,A14,A15,A20,A24,A25, A26,A27,B16,B17,B18,HVY,H11,H13,H14, H15,H16,H17,H18,H20,H21,H24,H25,H26, H27,H28	1
18	PAOZZ	19207	12338591-1	HOSE ASSEMBLY,NONME USE WITH..... COUPLING 12342947	1
19	PAOZZ	79470	49X4X4	ELBOW,PIPE TO TUBE.....	1
20	PAOZZ	79470	W21204	COUPLING,PIPE.....	1
21	PAOZZ	43689	123-4497645 PIEC E 8	WASHER,FLAT	1
22	MOOZZ	34623	5583183	HOSE CONTROL VALVE MAKE FROM HOSE,..... P/N GM-6210-M, 19 INCHES LONG	2
23	PAOZZ	96906	MS51943-31	NUT,SELF-LOCKING,HE 1/4-20.....	2

SECTION II

TM9-2320-280-24P-1

(1)	(2)	(3)	(4)	(5)	(6)
ITEM	SMR		PART		
NO	CODE	CAGEC	NUMBER	DESCRIPTION AND USABLE ON CODES(UOC)	QTY
24	PAOZZ	96906	MS21333-125	CLAMP,LOOP	2

END OF FIGURE

2
1 thru
18

USE WITH BASIC AND A1 VEHICLES

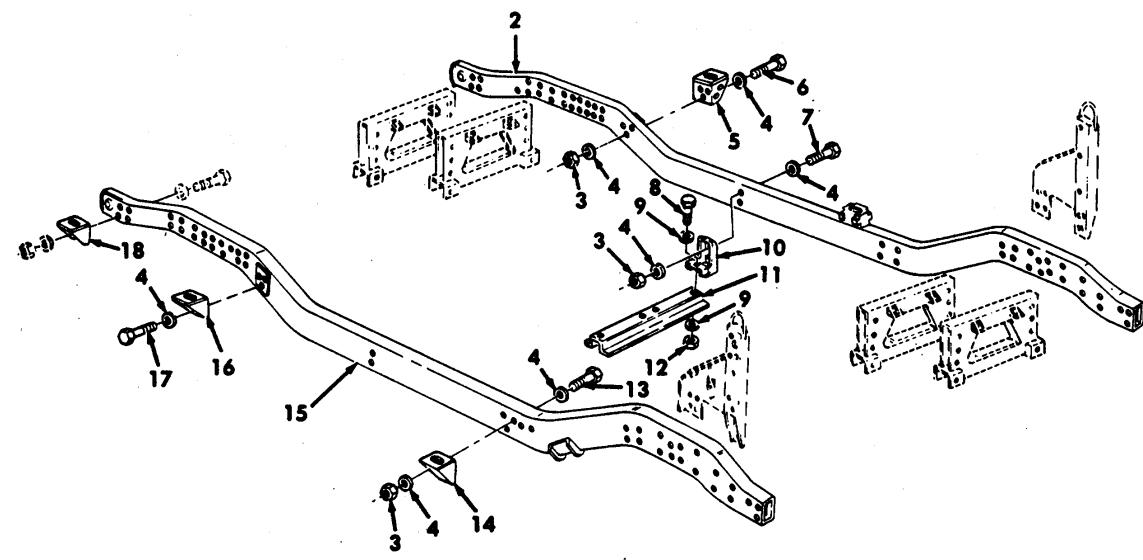
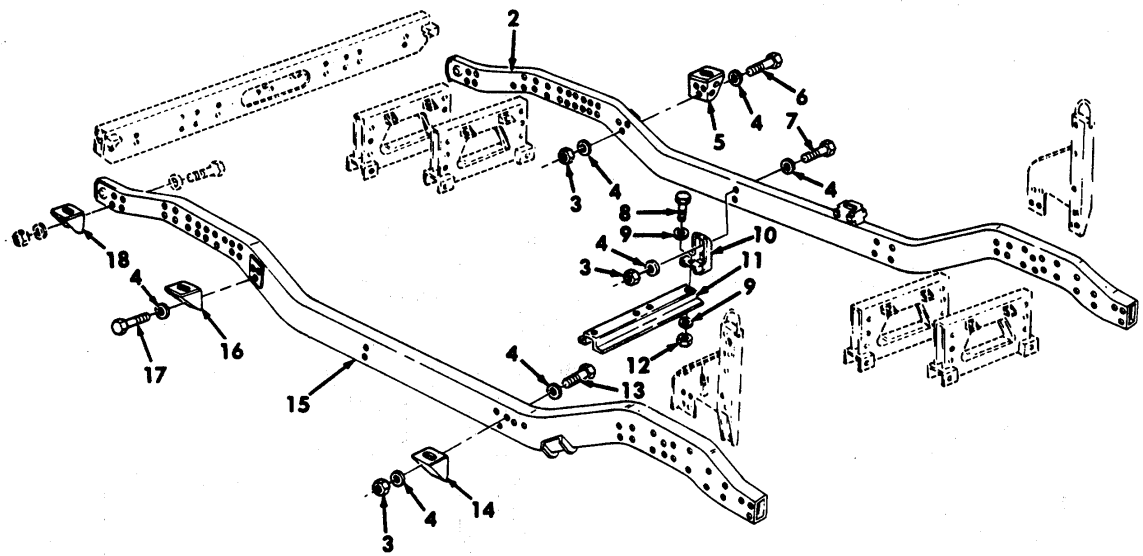

Figure 150. Frame Assembly, Body Mount Brackets, and Transmission Crossmember (Sheet 1 of 2).

USE WITH A2 VEHICLES

1—
2
thru
19

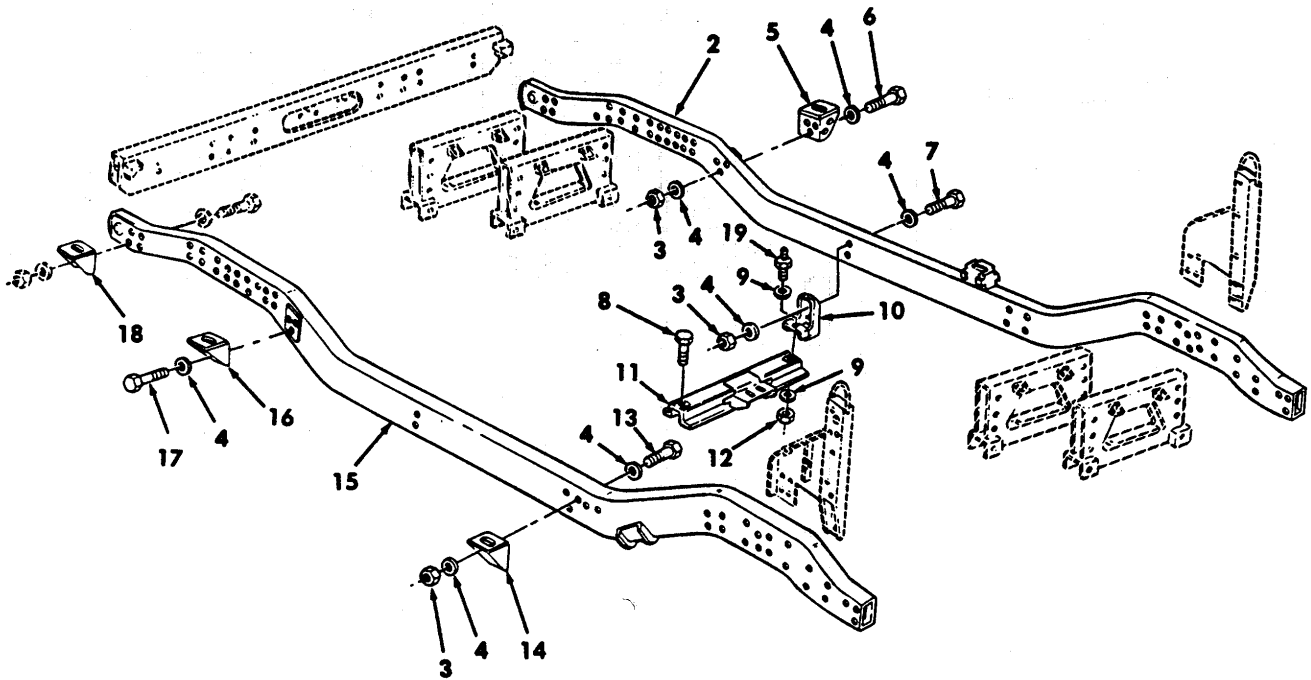

Figure 150. Frame Assembly, Body Mount Brackets and Transmission Crossmember (Sheet 2 of 2).

SECTION II

TM9-2320-280-24P-1

(1) ITEM NO	(2) SMR CODE	(3) CAGEC	(4) PART NUMBER	(5) DESCRIPTION AND USABLE ON CODES(UOC) GROUP 15 FRAME, TOWING ATTACHMENTS, DRAWBARS AND ARTICULATION SYSTEM 1501 FRAME ASSEMBLY FIG. 150 FRAME ASSEMBLY, BODY MOUNT BRACKETS, AND TRANSMISSION CROSSMEMBER	(6) QTY
1	XDHHH	19207	12338234-1	FRAME ASSEMBLY..... UOC:H28	1
1	XDHHH	19207	12338233-1	FRAME ASSEMBLY USBL EFF 1 THRU 99,999..... UOC:H14,H18,H27	1
1	XDHHH	19207	12338233-2	FRAME ASSEMBLY..... UOC:H11,H13,H17,H20,H24,H25	1
1	XDHHH	19207	12338233-3	FRAME ASSEMBLY USBL EFF 1 THRU 99,999 UOC:H26	1
1	XDHHH	19207	12338233-4	FRAME ASSEMBLY..... UOC:H25	1
1	XDHHH	19207	12338233-5	FRAME ASSEMBLY USBL EFF 100,00..... AND ABOVE UOC: H14,H18,H26,H27	1
1	XDHHH	19207	12338234	FRAME ASSEMBLY..... UOC:H15,H16,H21	1
1	XDHHH	19207	12342972-1	FRAME ASSEMBLY COMP..... UOC:A11,A13,A20,A24,A25,B17	1
1	XDHHH	19207	12342972-2	FRAME ASSEMBLY..... UOC:A14,A26,A27,B18	1
1	XDHHH	19207	12446978-1	FRAME ASSEMBLY..... UOC:BVY,B15	1
1	XDHHH	19207	12446978-2	FRAME ASSEMBLY..... UOC:B20,B24,B25,C17	1
1	XDHHH	19207	12342503	FRAME ASSEMBLY..... UOC:AVY,A15,B16,HVY	1
2	PBHZZ	19207	12338246	RAIL ASSEMBLY,FRAME L.H.....	1
3	PAFZZ	96906	MS51943-39	NUT,SFLF-LOCKING,HE 1/2-13.....	12
4	PAFZZ	34623	5593320	WASHER,FLAT.....	27
5	PFHZZ	19207	12338187-1	BRACKET,ANGLE L.H..... UOC:HVY,H11,H13,H14,H15,H16,H17,H18 H20,H21,H24,H25,H26,H27,H28	1
5	PAHZZ	19207	12342509	BRACKET,ANGLE L.H..... UOC:AVY,A11,A13,A14,A15,A20,A24,A25, A26,A27,BVY,B15,B16,B17,B18,B20,B24, B25,C17	1
6	PAFZZ	80204	B1821BH050C475N	SCREW,CAP,HEXAGON H 1/2-13 X 4.75.....	3
7	PAFZZ	34623	5591781	SCREW,CAP,HEXAGON H 1/2-13 X 4.25.....	4
8	PAFZZ	80204	B1821BH056C150N	SCREW,CAP,HEXAGON H 9/16-12 X 1.50..... UOC:BVY,B15,B20,B24,B25,C17	1
8	PAFZZ	96906	MS35764-887	BOLT,SELF-LOCKING 9/16-12 X 1.50..... UOC:AVY,A11,A13,A14,A15,A20,A24,A25, A26,A27,B16,B17,B18,HVY,H11,H13,H14,	2

SECTION II

TM9-2320-280-24P-1

(1) ITEM NO	(2) SMR CODE	(3) CAGEC	(4) PART NUMBER	(5) DESCRIPTION AND USABLE ON CODES(UOC)	(6) QTY
				H15,H16,H17,H18,H20,H21,H24,H25,H26, H27,H28	
9	PAFZZ	96906	MS27183-20	WASHER,FLAT 9/16.....	4
10	PFFZZ	19207	12338185	BRACKET	2
11	PAFZZ	19207	12447053	FRAME SECTION,STRUC	1
				UOC;BVY,B15,B20,B24,B25,C17	
11	PAOZZ	19207	12338147	FRAME SECTION,STRUC	1
				UOC:AVY,A11,A13,A14,A15,A20,A24,A25, A26,A27,B16,B17,B18,HVY,H11,H13,H14, H15,H16,H17,H18,H20,H21,H24,H25,H26, H27,H28	
12	PAFZZ	24617	9422303	NUT,SELF-LOCKING,HE.....	2
				UOC:BVY,B15,B20,B24,B25,C17	
12	PAFZZ	96906	MS51967-18	NUT,PLAIN,HEXAGON 9/16-12	2
				UOC:AVY,A11,A13,A14,A15,A20,A24,A25, A26,A27,B16,B17,B18,HVY,H11,H13,H14, H15,H16,H17,H18,H20,H21,H24,H25,H26, H27,H28	
13	PAFZZ	80204	B1821BH050C450N	SCREW,CAP,HEXAGON H R.H. 1/2-13 X	5
				4.50	
14	PFHZZ	19207	12338178	BRACKET,ANGLE FRONT,R.H.....	1
15	PBHZZ	19207	12338247	FRAME,STRUCTURAL,VE R.H.....	1
16	PAHZZ	34623	5594572	BRACKET,ANGLE R.H.....	1
				UOC:HVY,H11,H13,H14,H15,H16,H17, H20,H21,H24,H25,H26,H27,H28	
16	PAHZZ	19207	12342510	BRACKET,MOUNTING R.H	1
				UOC:AVY,A11,A13,A14,A15,A20,A24,A25, A26,A27,BVY,B15,B16,B17,B18,B20,B24, B25,C17,HVY	
17	PAFZZ	80204	B18218H050C125N	SCREW,CAP,HEXAGON H 1/2-13 X 1.25.....	3
18	PAHZZ	19207	12338175	BRACKET,ANGLE REAR	2
19	PAFZZ	19207	12447177	STUD.....	1
				UOC:BVY,B15,B20,B24,825,C17	

END OF FIGURE

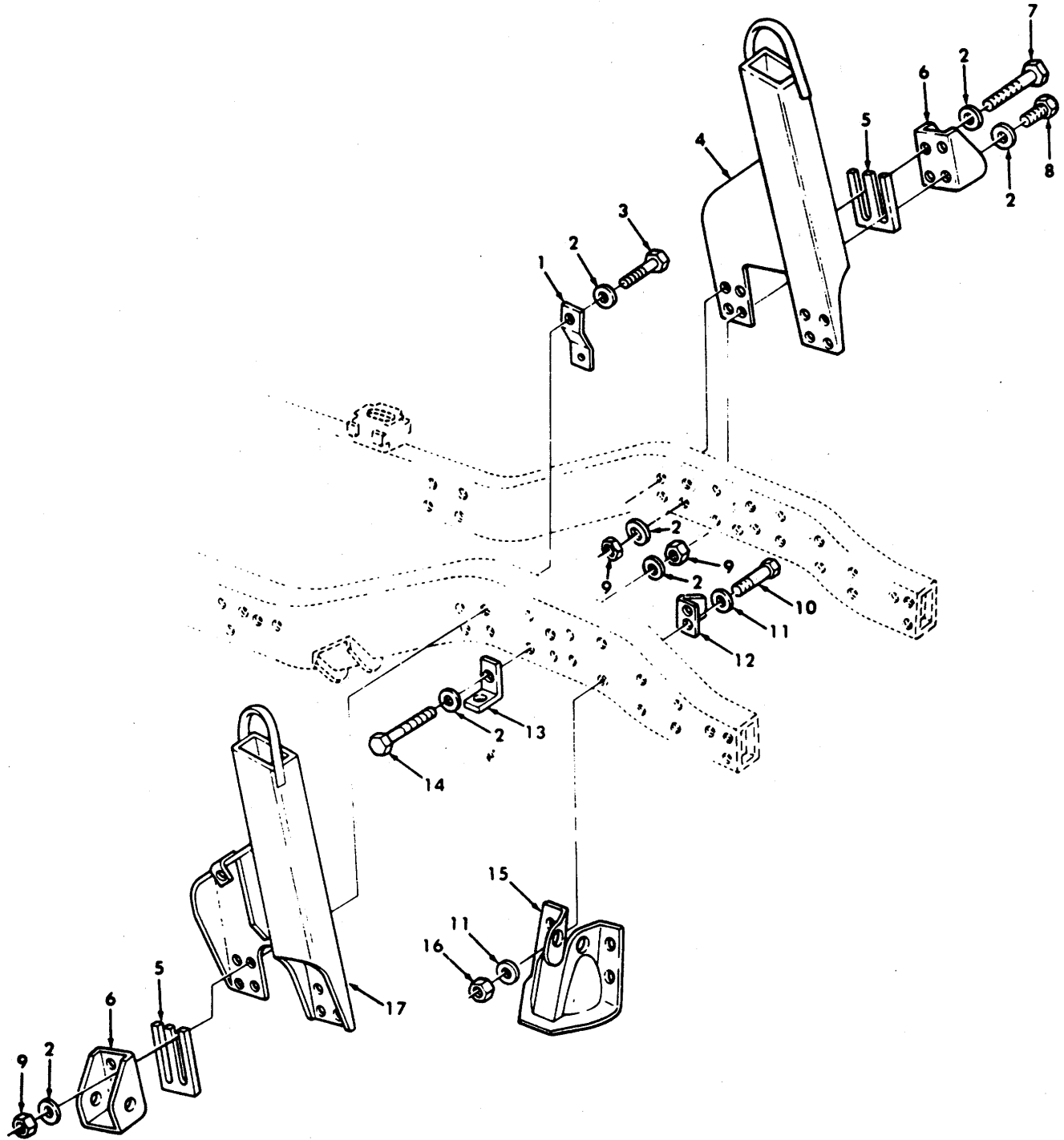

Figure 151. Air Lift Brackets, Front Upper Control Arm Brackets Front Spring Seats, and Mounting Hardware.

SECTION II

TM9-2320-280-24P-1

(1) ITEM NO	(2) SMR CODE	(3) CAGEC	(4) PART NUMBER	(5) DESCRIPTION AND USABLE ON CODES(UOC) GROUP 1501 FRAME ASSEMBLY	(6) QTY
FIG. 151 AIR LIFT BRACKETS, FRONT UPPER CONTROL ARM BRACKETS, FRONT SPRING SEATS, AND MOUNTING HARDWARE					
1	PAFZZ	19207	12338159	BRACKET,MOUNTING	1
2	PAFZZ	34623	5593320	WASHER,FLAT 1/2	39
3	PAFZZ	80204	B1821BH050C400N	SCREW,CAP,HEXAGON H 1/2-13 X 4.00.....	3
4	PAFZZ	34623	5592736	AIR LIFT ASSEMBLY L.H., USBL EFF 1	1
THRU 99,999					
UOC:H11,H13,H14,H15,H16,H17,H18,H20, H21,H24,H25,H26,H27,H28					
4	PAFZZ	19207	12342361	BRACKET,MOUNTING L.H., USBL EFF.....	1
100,000 AND ABOVE					
5	PAFZZ	34623	5583219	SPACER,PLATE .060 INCH.....	4
5	PAFZZ	34623	5583220	SPACER,PLATE .120 INCH.....	4
6	PAFZZ	19207	12338245	BRACKET,SUSPENSION FRONT	4
7	PAFZZ	80204	B1821BH050C375N	SCREW,CAP,HEXAGON H1/2-13 X 3.75	12
8	PAFZZ	80204	B1821BH050C175N	SCREW,CAP,HEXAGON H1/2-13 X 1.75	1
9	PAFZZ	96906	MS51943-39	NUT,SELF-LOCKING,HE1/2-13	19
10	PAFZZ	80204	B1821BH075C400N	SCREW,CAP,HEXAGON H3/4-10 X 4.00	8
11	PAFZZ	34623	5593312	WASHER,FLAT 3/4	16
12	PAFZZ	19207	12338173	BRACKET,ANGLE	1
13	PAFZZ	19207	12338170	BRACKET,ANGLE	2
14	PAFZZ	11862	9427162	BOLT,MACHINE 1/2-13 X 3.75.....	4
15	PAFZZ	19207	12338191-1	SEAT,SPRING,VEHICUL L.H. FRONT	1
15	PAFZZ	19207	12338191-2	SEAT,SPRING,VEHICUL R.H.FRONT	1
16	PAFZZ	96906	MS51943-45	NUT,SELF-LOCKING,HE 3/4-10.....	8
17	PAFZZ	34623	5592737	BRACKET MOUNTING R.H., USBL EFF 1	1
THRU 99,999					
UOC:H11,H13,H14,H15,H16,H17,H18,H20, H21,H24,H25,H26,H27,H28					
17	PAFZZ	19207	12342362	BRACKET,MOUNTING R.H., USBL EFF	1
100,000 AND ABOVE					
UOC:AVY,A11,A13,A14,A15,A20,A24,A25, A26,A27,B16,B17,B18,HVY,H11,H13,H14, H15,H16,H17,H18,H20,H21,H24,H25,H26, H27,H28					
17	PAFZZ	19207	12447001	AIR LIFT ASSEMBLY R.H.,USBL EFF	1
100,000 AND ABOVE					
UOC:BVY,B15,B20,B24,B25,C17					

END OF FIGURE

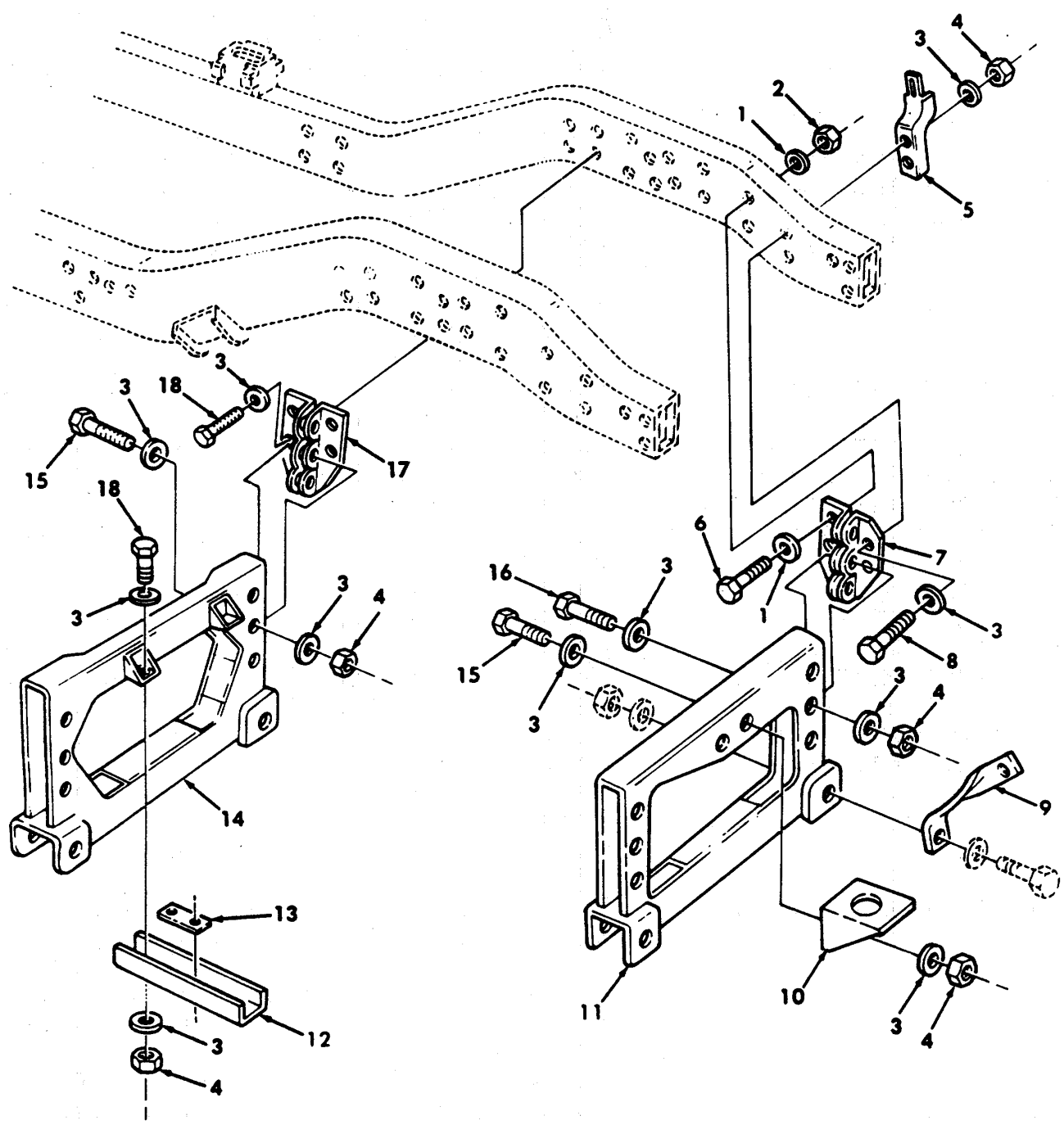

Figure 152 Front Suspension Crossmembers, Related Parts, and Mounting Hardware

SECTION II

TM9-2320-280-24P-1

(1) ITEM NO	(2) SMR CODE	(3) CAGEC	(4) PART NUMBER	(5) DESCRIPTION AND USABLE ON CODES(UOC) GROUP 1501 FRAME ASSEMBLY	(6) QTY
FIG. 152 FRONT SUSPENSION CROSSMEMBERS, RELATED PARTS, AND MOUNTING HARDWARE					
1	PAFZZ	24617	2436168	WASHER,FLAT 3/4	8
2	PAFZZ	96906	MS51943-45	NUT,SELF-LOCKING,HE 3/4-10.....	4
3	PAFZZ	24617	2436165	WASHER,FLAT 1/2	45
4	PAFZZ	96906	MS51943-39	NUT,SELF-LOCKING,HE 1/2-13-.....	22
5	PAFZZ	19207	12338166	BRACKET,MOUNTING	2
UOC:AVY,A11,A13,A14,A15,A20,A24,A25, A26,A27,B16,B17,B18,HVY,H11,H13,H14, H15,H16,H17,H18,H20,H21,H24,H25,H26, H27,H28					
5	PAFZZ	19207	12447051	BRACKET,MOUNTING	2
UOC:BVY ,B15,B20,B24,825,C17					
6	PAFZZ	80204	B1821BH075C400N	SCREW,CAP,HEXAGON H 3/4-10 X 4.00.....	4
7	PFFZZ	19207	12338149-1	BRACKET,CROSSMEMBER L.H. FRONT	1
7	PFFZZ	19207	12338149-2	BRACKET,CROSSMEMBER R.H. FRONT	1
8	PAFZZ	80204	B1821BH050C325N	SCREW,CAP,HEXAGON H 1/2-13 X 3.25 UOC:AVY,A11,A13,A14,A15,A20,A24,A25, A26,A27,B16,B17,B18,HVY,H11,H13,H14, H15,H16,H17,H18,H20,H21,H24,H25,H26, H27,H28	
8	PAFZZ	80204	B1821BHO5OC400N	SCREW,CAP,HEXAGON H 1/2-13 X 4.00.....	4
UOC: BVY,B15,B20,B24,B25,C17					
9	PFFZZ	19207	12338165	BRACE,SUSPENSION	2
10	PFOZZ	19207	12338180	BRACKET,ANGLE	1
UOC:AVY,A11,A13,A14,A15,A20,A24,A25, A26,A27,B16,B17,B18,HVY,H11,H13,H14, H15,H16,H17,H18,H20,H21,H24,H25,H26, H27,H28					
10	PFOZZ	34623	RCSK-17191	BRACKET,ANGLE	1
UOC:BVY ,B15,B20,B24,B25,C17					
11	PBFZZ	19207	1233B230	FRAME SECTION,STRUC FRONT FORWARD	1
UOC:AVY,A11,A13,A14,A15,A20,A24,A25, A26,A27,B16,B17,B18,HVY,H11,H13,H14, H15,H16,H17,H18,H20,H21,H24,H25,H26, H27,H2F					
11	PBFZZ	34623	WA12338230	FRAME SECTION,STRUC FRONT FORWARD	1
UOC:BVY,B15,B20,B24,B25,C17					
12	PFFZZ	19207	12338146	BRACKET,VEHICULAR C.....	2
UOC:AVY,A11,A13,A14,A15,A20,A24,A25, A26,A27,B16,B17,B18,HVY,H11,H13,H14, H15,H16,H17,H18,H20,H21,H24,H25,H26., H27,H28					
12	PFFZZ	34623	6002224	BRACKET,AXLE SUPPOR LEFT FRONT	1
UOC:BVY,B15,B20,B24,B25,C17					
12	PFFZZ	34623	6002225	BRACKET,AXLE RIGHT FRONT	1
UOC.BVY,B15,B20,B24,B25,C17					
13	PAFZZ	34623	RCSK-17122	PLATE.....	2

SECTION II

TM9-2320-280-24P-1

(1) ITEM NO	(2) SMR CODE	(3) CAGEC	(4) PART NUMBER	(5) DESCRIPTION AND USABLE ON CODES(UOC)	(6) QTY
14	PAFZZ	19207	12338223	UOC:BVY,B15,B20,B24,B25,C17 FRAME SECTION,STRUC FRONT REAR	1
14	PAFZZ	34623	WA12338223	UOC:AVY,A11,A13,A14,A15,A20,A24,A25, A26,A27,B16,B17,B18,HVY,H11,H13,H14, H15,H16,H17,H18,H20,H21,H24,H25,H26, H27,H28 FRAME SECTION,CROSS FRONT	1
15	PAFZZ	80204	B1821BH050C300N	SCREW,CAP,HEXAGON H 1/2-13 X 3.00.....	8
16	PAFZZ	80204	B1821BH050C275N	SCREW,CAP,HEXAGON H 1/2-13 X 2.75.....	6
17	PFFZZ	34623	12338155-1	BRACKET,CROSS MEMBER L.H.REAR.....	1
17	PFFZZ	34623	12338155-Z	BRACKET,CROSS MEMBER R.H.REAR.....	1
18	PAFZZ	80204	B1821BH050C100N	SCREW,CAP,HEXAGON H 1/2-13 X 1.00.....	5

END OF FIGURE

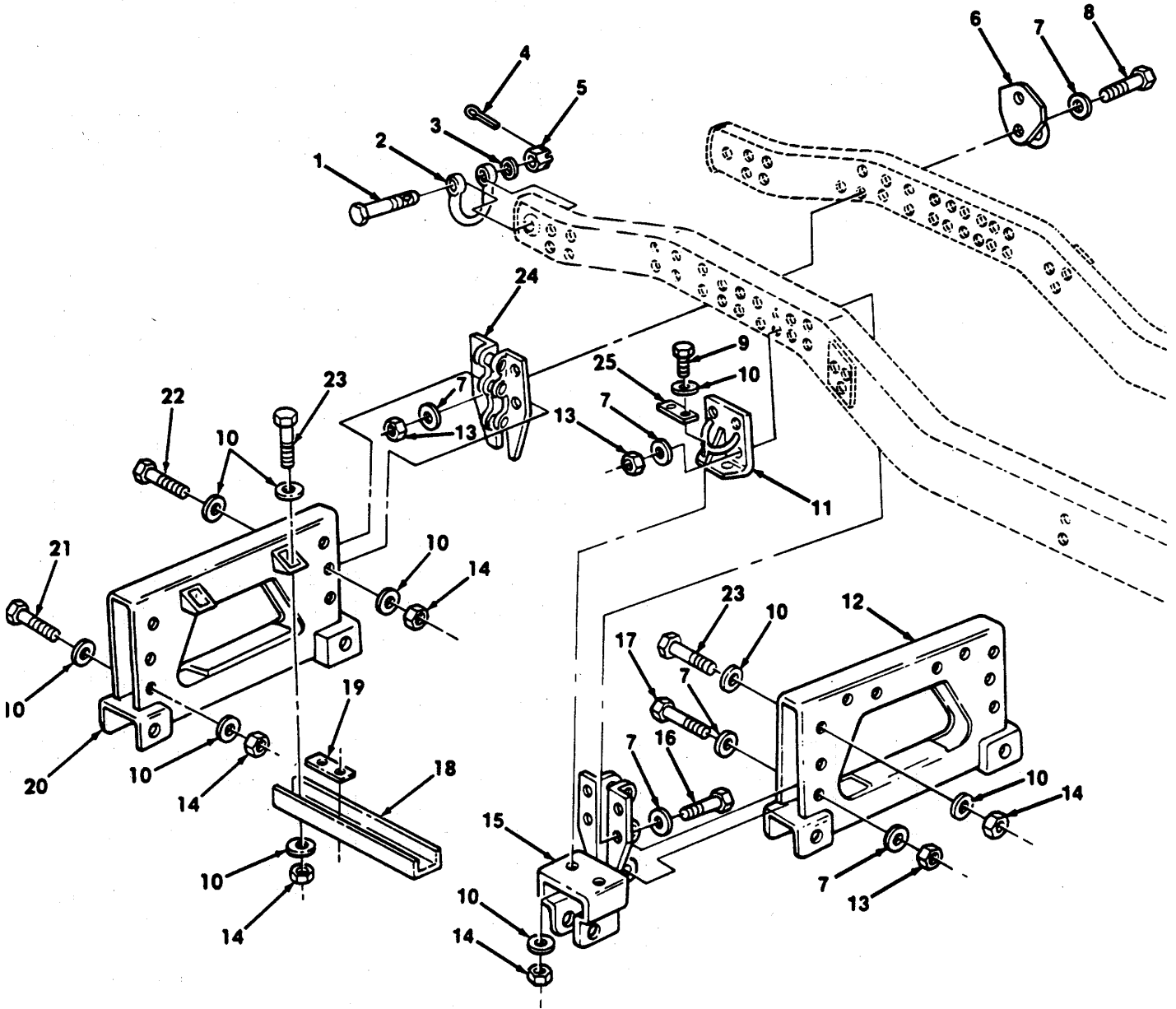

Figure 153. Rear Suspension Crossmembers, Related Parts, and Mounting Hardware.

SECTION II

TM 9-2320-280-24P-1

(1) ITEM NO	(2) SMR CODE	(3) CAGEC	(4) PART NUMBER	(5) DESCRIPTION AND USABLE ON CODES(UOC)	(6) QTY
GROUP 1501 FRAME ASSEMBLY					
FIG. 153 REAR SUSPENSION CROSS-MEMBERS, RELATED PARTS, AND MOUNTING HARDWARE					
1	PAOZZ	19207	12338225-1	SCREW, CAP, HEXAGON H REAR LIFTING SHACKLE, 5/8-18 X 5.50..... UOC: A11, A13, A14, A20, A24, A25, A26, A27, B17, B20, B24, B25, C17, H11, H13, H14, H17, H18, H20, H24, H25, H26, H27	2
2	PAOZZ	19207	12342354	SHACKLE REAR UOC: A11, A13, A14, A20, A24, A25, A26, A27, B17, B20, B24, B25, C17, H11, H13, H14, H17, H18, H20, H24, H25, H26, H27	2
3	PAOZZ	77820	10-40704-22	WASHER, SPRING TENSI 5/8..... UOC: A11, A13, A14, A20, A24, A25, A26, A27, B17, B20, B24, B25, C17, H11, H13, H14, H17, H18, H20, H24, H25, H26, H27	2
4	PAOZZ	96906	MS24665-355	PIN, COTTER 1/8 X 1.25 UOC: A11, A13, A14, A20, A24, A25, A26, A27, B17, B20, B24, B25, C17, H11, H13, H14, H17, H18, H20, H24, H25, H26, H27	2
5	PAOZZ	96906	MS35692-54	NUT, PLAIN, SLOTTED, H 5/8-18..... UOC: A11, A13, A14, A20, A24, A25, A26, A27, B17, B20, B24, B25, C17, H11, H13, H14, H17, H18, H20, H24, H25, H26, H27	2
6	PFFZZ	19207	12338181	LOOP, STRAP FASTENER.....	2
7	PAFZZ	24617	2436168	WASHER, FLAT 3/4	24
8	PAFZZ	80204	B1821BH075C425N	SCREW, CAP, HEXAGON H 3/4-10 X 4.25.....	4
9	PAFZZ	80204	B1821BH050C150N	SCREW, CAP, HEXAGON H 1/2-13 X 1.50.....	4
10	PAFZZ	06032	2310-0143-001	WASHER, FLAT 1/2	30
11	PFFZZ	19207	12338197	BRACKET, MOUNTING	2
12	PBFZZ	19207	12338217	FRAME SECTION, STRUC REAR FRONT UOC: AVY, A11, A13, A14, A15, A20, A24, A25, A26, A27, B16, A17, B18, HVY, H11, H13, H14, H15, H16, H17, H18, H20, H21, H24, H25, H26, H27, H28	1
12	PBFZZ	34623	RCSK-17176	FRAME SECTION, STRUC REAR FRONT UOC: BVY, B15, B20, B24, B25, C17	1
13	PAFZZ	96906	MS51943-45	NUT, SELF-LOCKING, HE 3/4-10.....	12
14	PAFZZ	96906	MS51943-39	NUT, SELF-LOCKING, HE 1/2-13.....	16
15	PFFZZ	19207	12338224	BRACKET, SUSPENSION, REAR	2
16	PAFZZ	80204	B1821BH075C450N	SCREW, CAP, HEXAGON H 3/4-10 X 4.50.....	4
17	PAFZZ	80204	B1821BH075C325N	SCREW, CAP, HEXAGON H 3/4-10 X 3.25.....	4
18	PFFZZ	19207	12338146	BRACKET, VEHICULAR C REAR.....	2

SECTION II

TM 9-2320-280-24P-1

(1) ITEM NO	(2) SMR CODE	(3) CAGEC	(4) PART NUMBER	(5) DESCRIPTION AND USABLE ON CODES(UOC)	(6) QTY
18	PFFZZ	34623	6002226	UOC: AVY, A11, A13, A14, A15, A20, A24, A25, A26, A27, B16, B17, B18, HVY, H11, H13, H14, H15, H16, H17, H18, H20, H21, H24, H25, H26, H27, H28 BRACKET, VEHICULAR LEFT REAR	1
				UOC: BVY, B15, B20, B24, B25, C17	
18	PFFZZ	34623	6002227	BRACKET, VEHICULAR RIGHT REAR.....	1
				UOC: BVY, B15, B20, B24, B25, C17	
19	PAFZZ	34623	RCSK-17123	AXLE MOUNTING PLATE	2
				UOC: BVY, B15, B20, B24, B25, C17	
20	PFFZZ	19207	12338222	FRAME SECTION, STRUC REAR	1
				UOC: AVY, A11, A13, A14, A15, A20, A24, A25, A26, A27, B16, B17, B18, HVY, H11, H13, H14, H15, H16, H17, H18, H20, H21, H24, H25, H26, H27, H28	
20	PFFZZ	34623	RCSK-17876	FRAME SECTION, STRUC REAR	2
				UOC: BVY, B15, B20, B24, B25, C17	
21	PAOZZ	80204	B1821BH050C300N	SCREW, CAP, HEXAGON H 1/2-13 X 3.00.....	2
				UOC: BVY B15, B20, B24, B25, C17	
22	PAFZZ	80204	B1821BH050C275N	SCREW, CAP, HEXAGON H 1/2-13 X 2.75.....	3
23	PAFZZ	80204	B1821BH050C100N	SCREW, CAP, HEXAGON H 1/2-13 X 1.00.....	4
24	PFFZZ	19207	12338148	FRAME SECTION, STRUC REAR	2
25	PFOZZ	19207	12338172	PLATE, MENDING.....	2

END OF FIGURE

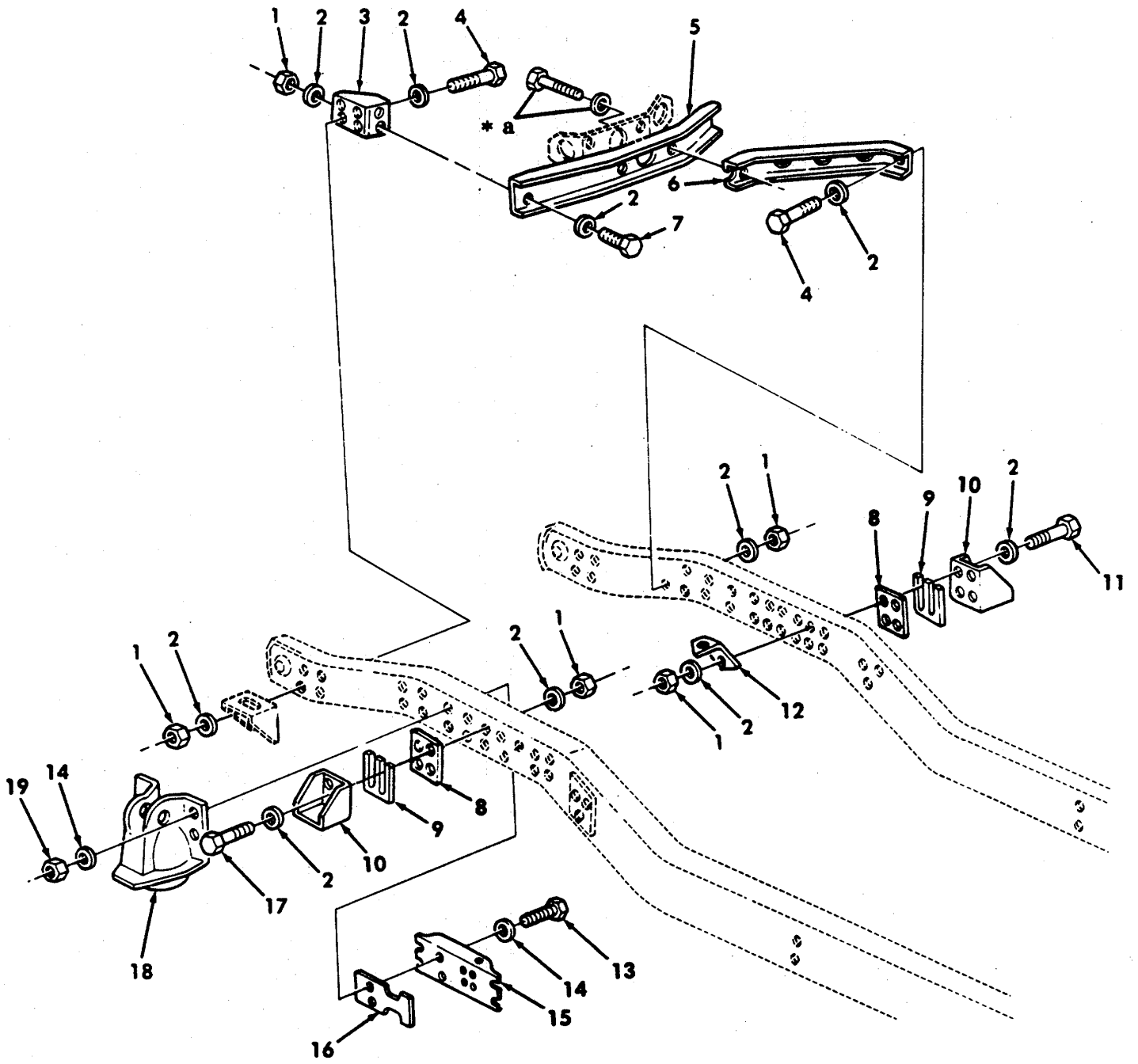

*a FOR CALLOUT SEE FIGURE 158

Figure 154. Upper Control Arm Brackets, Spring Seats, Related Parts, and Mounting Hardware.

SECTION II

TM 9-2320-280-24P-1

(1) ITEM NO	(2) SMR CODE	(3) CAGEC	(4) PART NUMBER	(5) DESCRIPTION AND USABLE ON CODES(UOC)	(6) QTY
GROUP 1501 FRAME ASSEMBLY					
FIG. 154 UPPER CONTROL ARM BRACKETS, SPRING SEATS, RELATED PARTS, AND MOUNTING HARDWARE					
1	PAOZZ	96906	MS51943-39	NUT, SELF-LOCKING, HE 1/2-13..... UOC: AVY, A15, BVY, B15, B16, HVY, H15, H16, H21, H28	16
1	PAOZZ	96906	MS51943-39	NUT, SELF-LOCKING, HE 1/2-13..... UOC: A11, A13, A14, A20, A24, A25, A26, A27, B17, B18, B20, B24, B25, C17, H11, H13, H14, H17, H18, H20, H24, H25, H26, H27	30
2	PAOZZ	24617	2436165	WASHER, FLAT 1/2 UOC: A11, A13, A14, A20, A24, A25, A26, A27, B17, B18, B20, B24, B25, C17, H11, H13, H14, H17, H18, H20, H24, H25, H26, H27	60
2	PAOZZ	24617	2436165	WASHER, FLAT 1/2 UOC: AVY, A15, BVY, B15, B16, HVY, H15, H16, H21, H28	32
3	PFFZZ	19207	12338167-1	BRACKET, VEHICULAR C REAR BUMPER, LH..... UOC: A11, A13, A14, A20, A24, A25, A26, A27, B17, B18, B20, B24, B25, C17, H11, H13, H14, H17, H18, H20, H21, H24, H25, H26, H27, H28	1
3	PFFZZ	19207	12338167-2	BRACKET, MOUNTING R.H UOC: A11, A13, A14, A20, A24, A25, A26, A27, B17, B18, B20, B24, B25, C17, H11, H13, H14, H17, H18, H20, H21, H24, H25, H26, H27, H28	1
4	PAOZZ	80204	B1821BH050C375N	SCREW, CAP, HEXAGON H 1/2-13 X 3.75..... UOC: A11, A13, A14, A20, A24, A25, A26, A27, B17, B18, B20, B24, B25, C17, H11, H13, H14, H17, H18, H20, H21, H24, H25, H26, H27, H28	10
5	PFFZZ	19207	12338193	CHANNEL, STRUCTURAL UOC: A11, A13, A14, A20, A24, A25, A26, A27, B17, B18, B20, B24, B25, C17, H11, H13, H14, H17, H18, H20, H21, H24, H25, H26, H27, H28	1
6	PFOZZ	34623	5579538	FRAME SECTION, STRUC UOC: A11, A13, A14, A20, A24, A25, A26, A27, B17, B18, B20, B24, B25, C17, H11, H13, H14, H17, H18, H20, H21, H24, H25, H26, H27, H28	2
7	PAFZZ	80204	B1821BH050C125N	SCREW, CAP, HEXAGON H 1/2-13 X 1.25..... UOC: A11, A13, A14, A20, A24, A25, A26, A27, B17, B18, B20, B24, B25, C17, H11, H13, H14, H17, H18, H20, H21, H24, H25, H26, H27, H28	4
8	PAFZZ	19207	12338171	SPACER, PLATE.....	4
9	PAFZZ	34623	5583219	SPACER, PLATE .060 INCH.....	4

SECTION II

TM 9-2320-280-24P-1

(1) ITEM NO	(2) SMR CODE	(3) CAGEC	(4) PART NUMBER	(5) DESCRIPTION AND USABLE ON CODES(UOC)	(6) QTY
9	PAFZZ	34623	5583220	SPACER, PLATE .120 INCH.....	4
10	PFFZZ	19207	12338240	ARM, CONTROL, VEHICUL UPPER.....	4
11	PAFZZ	34623	5591781	SCREW, CAP, HEXAGON H 1/2-13 X 4.25.....	8
12	PFFZZ	19207	12338172	PLATE, MENDING.....	1
13	PAFZZ	80204	B1821BH075C450N	SCREW, CAP, HEXAGON H 3/4-10 X 4.50.....	8
14	PAFZZ	34623	5593312	WASHER, FLAT 3/4	16
15	PFFZZ	19207	12338152	FRAME, STRUCTURAL, VE.....	2
16	PFFZZ	34623	12338174	PLATE, REINFORCEMENT	2
17	PAFZZ	80204	B1821BH050C450N	SCREW, CAP, HEXAGON H 1/2-13 X 4.50.....	8
18	PFFZZ	19207	12338190	SEAT, SPRING VEHICUL	2
				UOC: H11, H13, H14, H15, H16, H17, H18, H20, H21, H24, H25, H26, H27, H28	
18	PFFZZ	19207	12338738	ARM, CONTROL, VEHICUL REAR, HEAVY DUTY UOC: AVY, A11, A13, A14, A15, A20, A24, A25, A26, A27, BVY, B15, B16, B17, B18, B20, B24, B25, C17, HVY	2
19	PFFZZ	96906	MS51943-45	NUT, SELF-LOCKING, HE 3/4-10.....	8

END OF FIGURE

USE WITH BASIC AND A1 VEHICLES

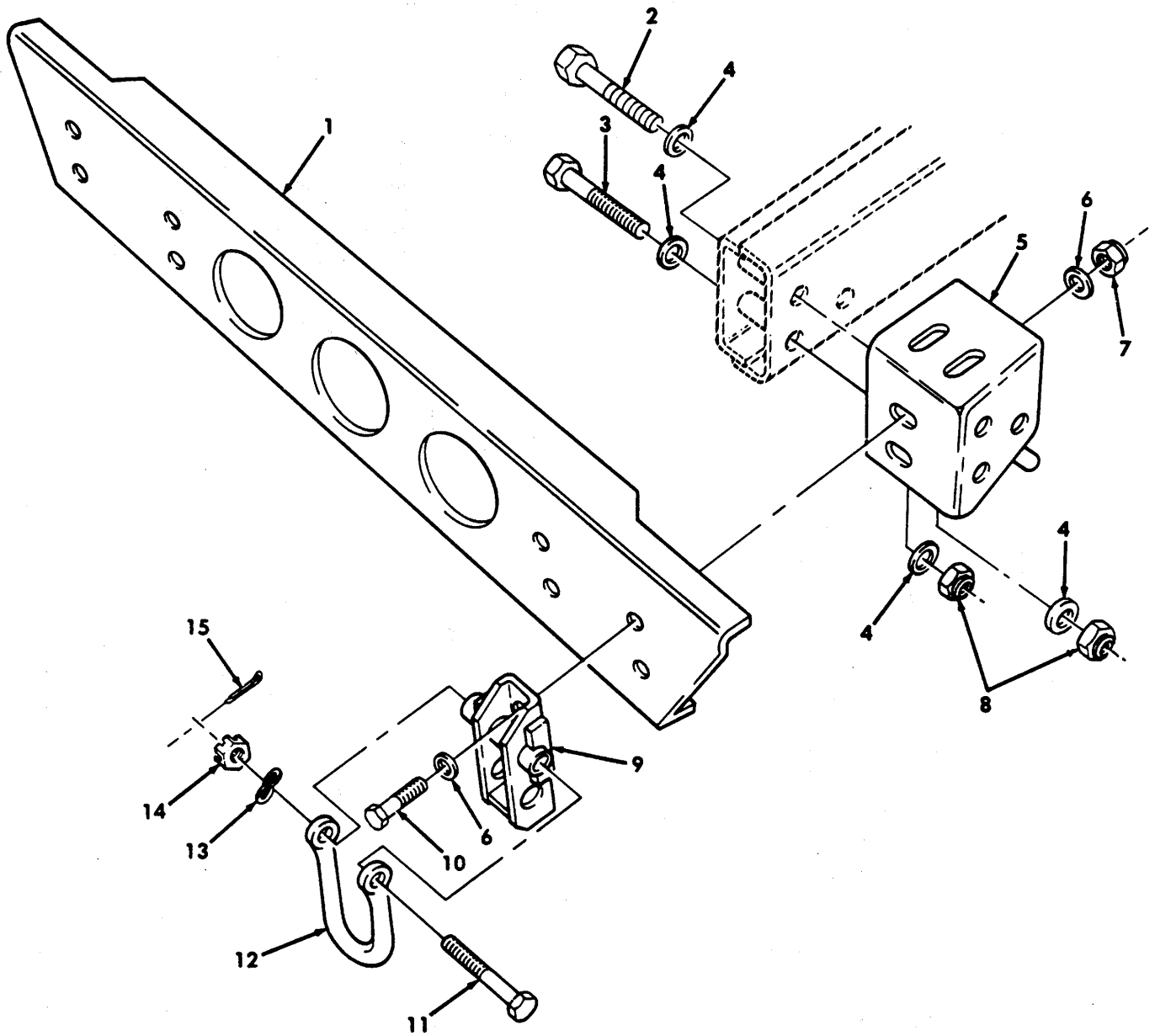

Figure 155. Front Bumper and Lifting Shackle (Sheet 1 of 2).

USE WITH A2 VEHICLES

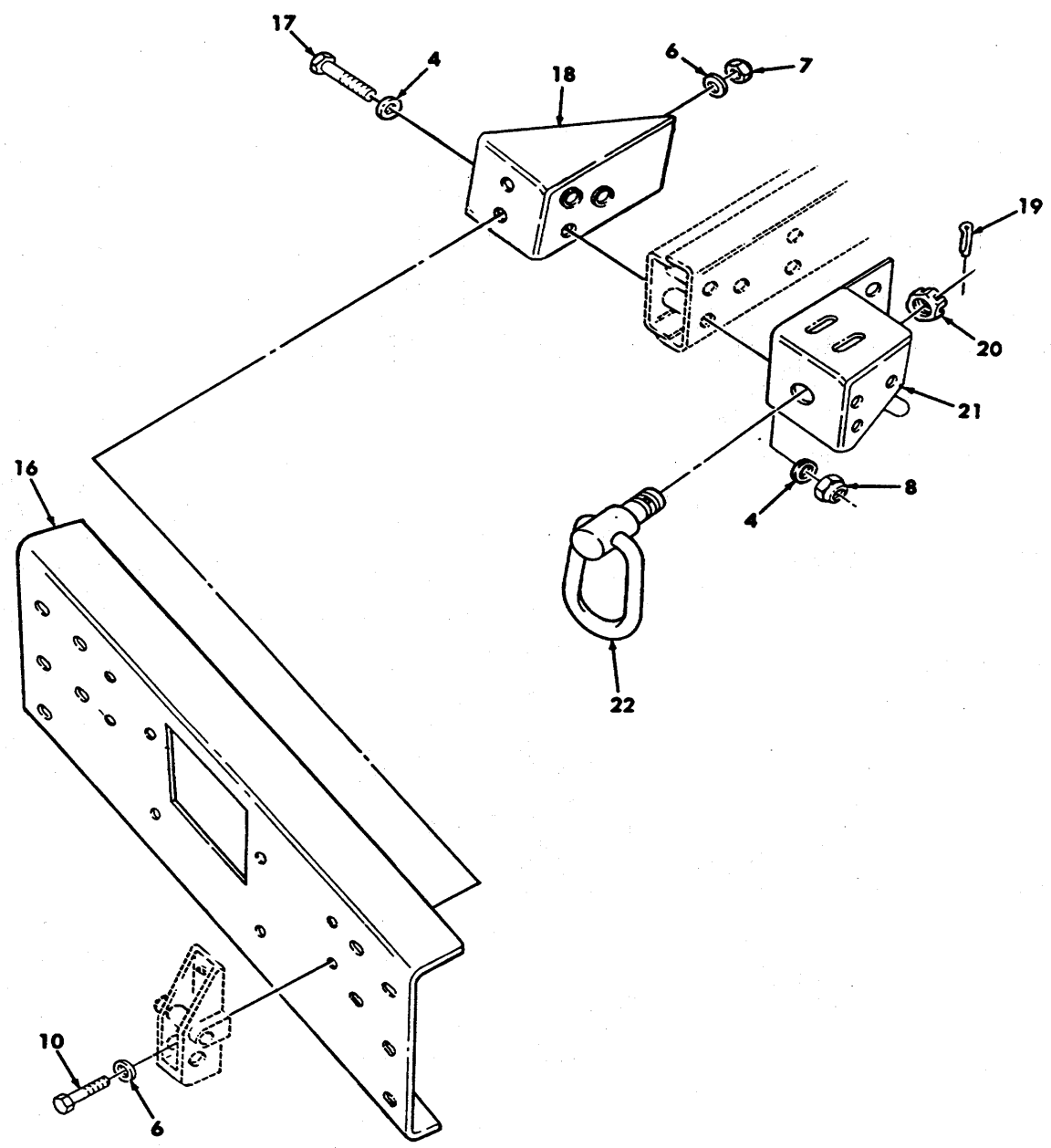

Figure 155. Front Bumper and Lifting Shackle (Sheet 2 of 2).

SECTION II

TM 9-2320-280-24P-1

(1) ITEM NO	(2) SMR CODE	(3) CAGEC	(4) PART NUMBER	(5) DESCRIPTION AND USABLE ON CODES(UOC)	(6) QTY
GROUP 1501 FRAME ASSEMBLY					
FIG. 155 FRONT BUMPER AND LIFTING SHACKLE					
1	PAOZZ	19207	12338426	BUMPER, VEHICULAR FRONT UOC: AVY, A11, A13, A15, A20, A24, A25, B16, B17, HVY, H11, H13, H15, H16, H17, H20, H21, H24, H25	1
2	PAOZZ	11862	9427812	SCREW, CAP, HEXAGON H 5/8-11 X 3.25..... UOC: AVY, A11, A13, A15, A20, A24, A25, B16, B17, HVY, H11, H13, H15, H16, H17, H20, H21, H24, H25	2
3	PAOZZ	80204	B1821BH063C350N	SCREW, CAP, HEXAGON H 5/8-11 X 3.50..... UOC: AVY, A11, A13, A15, A20, A24, A25, B16, B17, HVY, H11 , H13, H15, H16, H17, H20, H21, H24, H25	4
4	PAOZZ	24617	2436167	WASHER, FLAT 5/8 UOC: AVY, A11, A13, A15, A20, A24, A25, BVY, B15, B16, B17, B20, B24, B25, C17, HVY, H11, H13, H15, H16, H17, H20, H21, H24, H25	12
5	PAOZZ	19207	12338199	BRACKET, BUMPER MOUN FRONT..... UOC: AVY , A11, A13, A15, A20, A24, A25, B16, B17, HVY, H11, H13, H15, H16, H17, H20, H21, H24, H25	2
6	PAOZZ	11862	2436165	WASHER, FLAT 1/2 UOC: AVY, A11, A13, A15, A20, A24, A25, BVY, B15, B16, B17, B20, B24, B25, C17, HVY, H11, H13, H15, H16, H17, H20, H21, H24, H25	8
7	PAOZZ	96906	MS51943-39	NUT, SELF-LOCKING, HE 1/2-13..... UOC: AVY, A11, A13, A15, A20, A24, A25, BVY, B15, B16, B17, B20, B24, B25, C17, HVY, H11, H13, H15, H16, H17, H20, H21, H24, H25	4
8	PAOZZ	96906	MS51943-43	NUT, SELF-LOCKING, HE 5/8-11..... UOC: AVY, A11, A13, A15, A20, A24, A25, BVY, B15, B16, B17, B20, B24, B25, C17, HVY, H11, H13, H15, H16, H17, H20, H21, H24, H25	5
9	PAOZZ	19207	12338425	BRACKET USBL EFF 1 THRU 99, 999 UOC: H11, H13, H15, H16, H17, H20, H21, H24, H25	2
9	PAOZZ	19207	12342404	BRACKET, VEHICULAR C USBL EFF 100, 000 AND ABOVE..... UOC: AVY, A11, A13, A15, A20, A24, A25, B16, B17, HVY, H11, H13, H15, H16, H17, H20, H21, H24, H25	2

SECTION II

TM 9-2320-280-24P-1

(1) ITEM NO	(2) SMR CODE	(3) CAGEC	(4) PART NUMBER	(5) DESCRIPTION AND USABLE ON CODES(UOC)	(6) QTY
10	PAOZZ	80204	B1821BH050C200N	SCREW, CAP, HEXAGON H 1/2-13 X 2.00..... UOC: AVY, A11, A13, A15, A20, A24, A25, BVY, B15, B16, B17, B20, B24, B25, C17, HVY, H11, H13, H15, H16, H17, H20, H21, H24, H25	4
11	PAOZZ	19207	12338225-1	SCREW, CAP, HEXAGON H 5/8-18 X 5.50..... UOC: AVY, A11, A13, A15, A20, A24, A25, B16, B17, HVY, H11, H13, H15, H16, H17, H20, H21 H24, H25	2
12	PAOZZ	19207	12342354	SHACKLE UOC: AVY, A11, A13, A15, A20, A24, A25, B16, B17, HVY, H11, H13, H15, H16, H17, H20, H21, H24, H25	2
13	PAOZZ	77820	10-40704-22	WASHER, SPRING TENSIL..... UOC: AVY, A11, A13, A15, A20, A24, A25, B16, B17, HVY, H11, H13, H15, H16, H17, H20, H21, H24, H25	2
14	PAOZZ	96906	MS35692-54	NUT, PLAIN, SLOTTED, H 5/8-18 UOC: AVY, A11, A13, A15, A20, A24, A25, B16, B17, HVY, H11, H13, H15, H16, H17, H20, H21, H24, H25	2
15	PAOZZ	96906	MS24665-355	PIN, COTTER 1/8 X 1.25 UOC: AVY, A11, A13, A15, A20, A24, A25, B16, B17, HVY, H11, H13, H15, H16, H17, H20, H21, H24, H25	2
16	PAOZZ	19207	12447091	BUMPER, VEHICULAR FRONT UOC: BVY, B15, B20, B24, B25, C17	1
17	PAOZZ	80204	B1821BH063C400N	SCREW, CAP, HEXAGON H 5/8-11 X 4.00..... UOC: BVY, B15, B20, B24, B25, C17	6
18	PAOZZ	19207	12447100	BRACKET, VEHICULAR C FRONT, R.H..... UOC: BVY, B15, B20, B24, B25, C17	1
18	PAOZZ	19207	12447101	BRACKET, VEHICULAR C FRONT, L.H..... UOC: BVY, B15, B20, B24, B25, C17	1
19	PAOZZ	96906	MS24665-513	PIN, COTTER FRONT, 1/8 X 1.25 UOC: BVY, B15, B20, B24, B25, C17	2
20	PAOZZ	24617	9429395	NUT, PLAIN, CASTELLAT 5/8-18..... UOC: BVY, B15, B20, B24, B25, C17	2
21	PAOZZ	19207	12447093	BRACKET, BUMPER OUTER FRONT, L.H..... UOC: BVY, B15, B20, B24, B25, C17	1
21	PAOZZ	19207	12447092	BRACKET, BUMPER OUTER FRONT, R.H..... UOC: BVY, B15, B20, B24, B25, C17	1
22	PAOZZ	19207	12447089-1	SHACKLE FRONT UOC: BVY, B15, B20, B24, B25, C17	2

END OF FIGURE

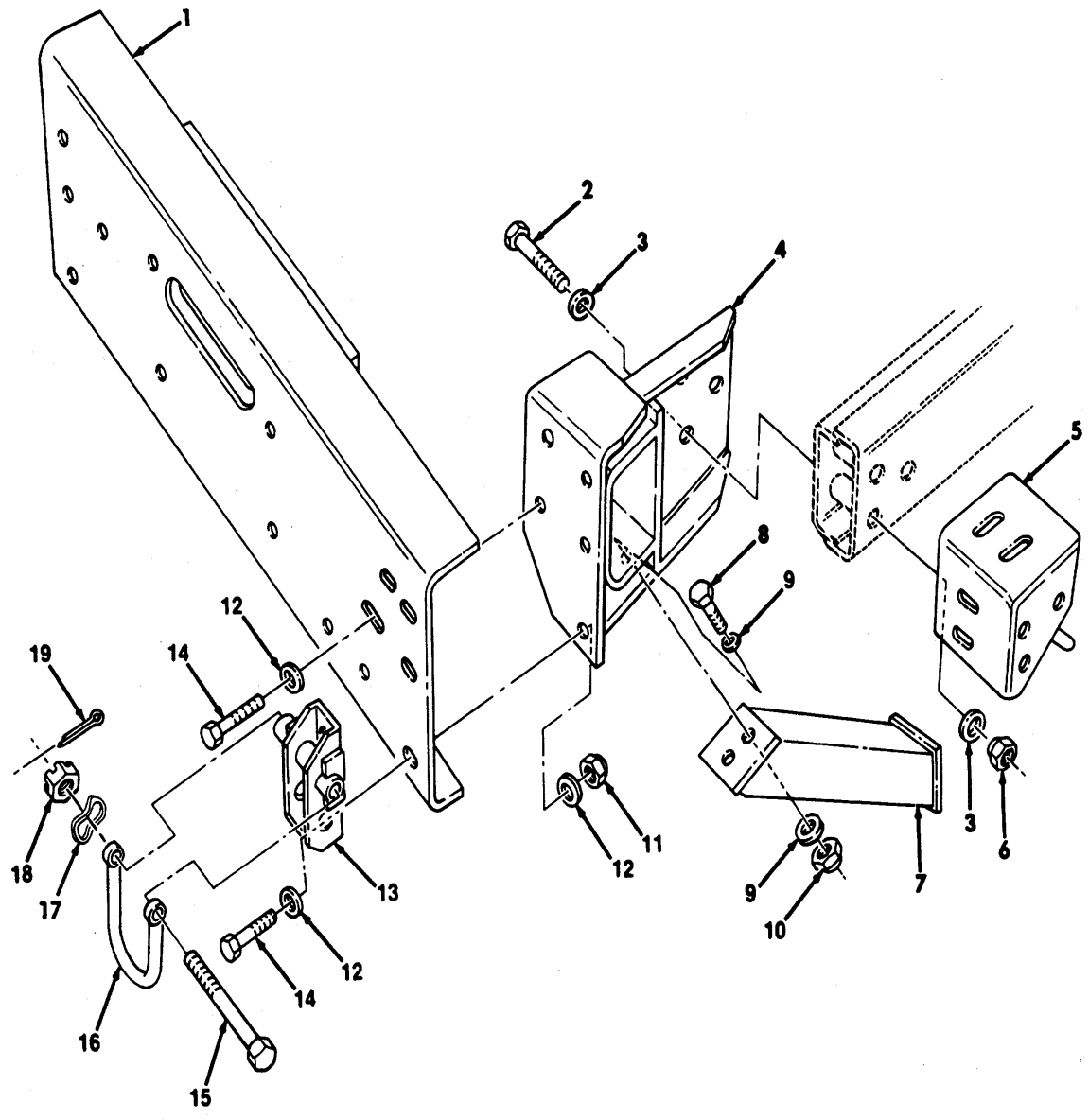

Figure 156. Front Bumper and Lifting Shackle, Winch.

SECTION II

TM 9-2320-280-24P-1

(1) ITEM NO	(2) SMR CODE	(3) CAGEC	(4) PART NUMBER	(5) DESCRIPTION AND USABLE ON CODES(UOC)	(6) QTY
GROUP 1501 FRAME ASSEMBLY					
FIG. 156 FRONT BUMPER AND LIFTING SHACKLE, WINCH					
1	PAOZZ	19207	12342395	BUMPER, VEHICULAR USBL EFF 100, 000 AND ABOVE	1
				UOC: A14, A26, A27, B18, H14, H18, H26, H27, H28	
1	PAOZZ	19207	12338482	BUMPER, VEHICULAR USBL EFF 1 THRU..... 99, 999	1
				UOC: H14, H18, H26, H27, H28	
2	PAOZZ	24617	9428039	SCREW, CAP, HEXAGON H 5/8-11 X 3.75.....	6
				UOC: A14, A26, A27, B18, H14, H18, H26, H27, H28	
3	PAOZZ	24617	2436167	WASHER, FLAT 5/8	12
				UOC: A13, A26, A27, B18, H14, H18, H26, H27, H28	
4	PFOZZ	19207	12342388	FRAME SECTION, STRUC R.H., USBL EFF 100, 000 AND ABOVE	1
				UOC: A14, A26, A27, B18, H14, H18, H26, H27, H28	
4	PFOZZ	34623	5584580	FRAME EXTENSION, WIN L.H., USBL EFF..... 1 THRU 99, 999	1
				UOC: H14, H18, H26, H27, H28	
4	PFOZZ	19207	12338493-2	FRAME EXTENSION, WIN R.H., USBL EFF..... 1 THRU 99, 999	1
				UOC: H14, H18, H26, H27, H28	
4	PFOZZ	19207	12342387	FRAME SECTION, STRUC L.H., USBL EFF..... 100, 000 AND ABOVE	1
				UOC: A14, A26, A27, B18, H14, H18, H26, H27, H28	
5	PFOZZ	19207	12338199	BRACKET, BUMPER MOUN FRONT.....	2
				UOC: A14, A26, A27, B18, H14, H18, H26, H27, H28	
6	PAOZZ	96906	MS51943-43	NUT, SELF-LOCKING, HE 5/8-11.....	6
				UOC: A14, A26, A27, B18, H14, H18, H26, H27, H28	
7	PFFZZ	19207	12342389	FRAME SECTION, STRUC LEFT HAND, USBL EFF 100, 000 AND ABOVE	1
				UOC: A14, A26, A27, B18, H14, H18, H26, H27, H28	
7	PFFZZ	19207	12342390	FRAME SECTION, STRUC RIGHT HAND, USBL EFF 100, 000 AND ABOVE	1
				UOC: A14, A26, A27, B18, H14, H18, H26, H27, H28	
8	PAFZZ	24617	9427321	SCREW, CAP, HEXAGON H 3/8-16 X 1.00, USBL EFF 100, 000 AND ABOVE	4
				UOC: A14, A26, A27, B18, H14, H18, H26, H27, H28	
9	PAFZZ	96906	MS27183-14	WASHER, FLAT 3/8, USBL EFF 100, 000..... AND ABOVE	8

SECTION II

TM 9-2320-280-24P-1

(1) ITEM NO	(2) SMR CODE	(3) CAGEC	(4) PART NUMBER	(5) DESCRIPTION AND USABLE ON CODES(UOC)	(6) QTY
10	PAFZZ	96906	MS51943-35	UOC: A14, A26, A27, B18, H14, H18, H26, H27, H28 NUT, SELF-LOCKING, HE 3/8-16, USBL EFF 100,000 AND ABOVE.....	4
11	PAOZZ	96906	MS51943-39	UOC: A14, A26, A27, B18, H14, H18, H26, H27, H28 NUT, SELF-LOCKING, HE 1/2-13, USBL EFF 100,000 AND ABOVE	10
12	PAOZZ	24617	2436165	UOC: A14, A26, A27, B18, H14, H18, H26, H27, H28 WASHER, FLAT 1/2, USBL EFF 100,000..... AND ABOVE	18
12	PAOZZ	34623	5593320	UOC: A14, A26, A27, B18, H13, H18, H26, H27, H28 WASHER, FLAT 1/2, USBL EFF 1 THRU 99,999	16
13	PAOZZ	34623	12342404	UOC: H14, H18, H26, H27, H28 BRACKET, VEHICULAR C.....	2
14	PAOZZ	80204	MS90728-113	UOC: A14, A26, A27, B18, H14, H18, H26, H27, H28 SCREW, CAP, HEXAGON H 1/2-13 X 1.50, USBL EFF 100,000 AND ABOVE.....	10
14	PAOZZ	80204	MS90728-113	UOC: A14, A26, A27, B18, H14, H18, H26, H27, H28 SCREW, CAP, HEXAGON H 1/2-13 X 1.50,..... USBL EFF 1 THRU 99,999.....	8
15	PAOZZ	19207	12338225-1	UOC: H14, H18, H26, H27, H28 SCREW, CAP, HEXAGON H 5/8-18 X 5.50.....	2
16	PAOZZ	19207	12342354	UOC: A14, A26, A27, B18, H14, H18, H26, H27, H28 SHACKLE	2
17	PAOZZ	77820	10-40704-22	UOC: A14, A26, A27, B18, H14, H18, H26, H27, H28 WASHER, SPRING 49/64 I.D.....	2
18	PAOZZ	96906	MS35692-54	UOC: A14, A26, A27, B18, H14, H18, H26, H27, H28 NUT, PLAIN, SLOTTED, H 5/8-18	2
19	PAOZZ	96906	MS24665-355	UOC: A14, A26, A27, B18, H14, H18, H26, H27, H28 PIN, COTTER 1/8 X 1.25.....	2

END OF FIGURE

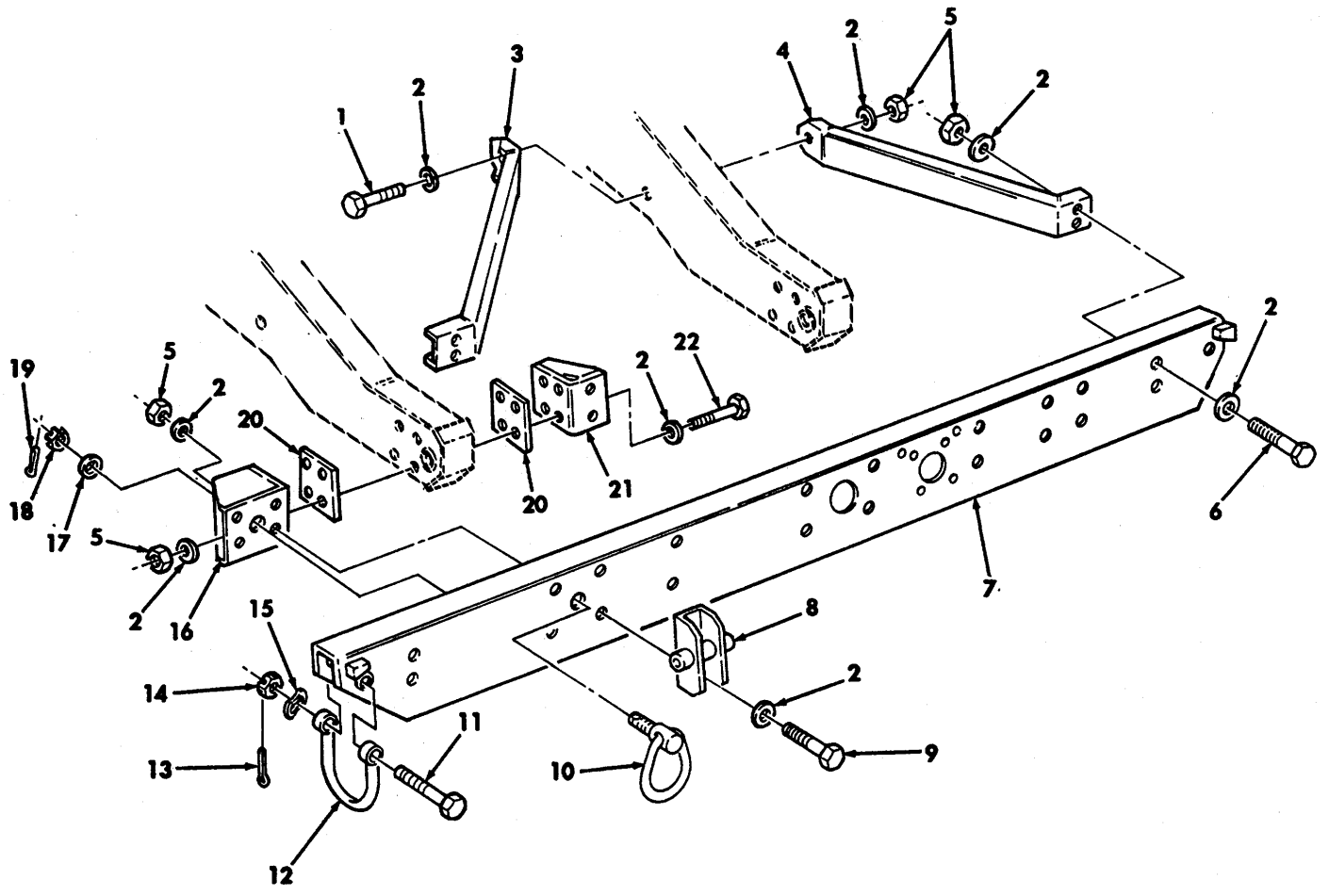

Figure 157. Rear Bumper and Lifting Shackle

SECTION II

TM 9-2320-280-24P-1

(1) ITEM NO	(2) SMR CODE	(3) CAGEC	(4) PART NUMBER	(5) DESCRIPTION AND USABLE ON CODES(UOC)	(6) QTY
GROUP 1501 FRAME ASSEMBLY					
FIG. 157 REAR BUMPER AND LIFTING SHACKLE					
1	PAOZZ	80204	B1821BH050C375N	SCREW, CAP, HEXAGON H 1/2-13 X 3.75..... UOC: AVY, A15, BVY, B15, B16, HVY, H15, H16, H21, H28	2
2	PAOZZ	34623	5593320	WASHER, FLAT 1/2 UOC: AVY, A15, BVY, B15, B16, HVY, H15, H16, H21, H28	52
3	PAOZZ	19207	12339186	BRACE ASSEMBLY, BUMP INNER..... UOC: AVY, A15, BVY, B15, B16, HVY, H15, H16, H21, H28	2
4	PFOZZ	19207	12340019	BRACKET, MOUNTING OUTER..... UOC: AVY, A15, BVY, B15, B16, HVY, H15, H16, H21, H28	2
5	PAOZZ	96906	MS51943-39	NUT, SELF-LOCKING, HE 1/2-13..... UOC: AVY, A15, BVY, B15, B16, HVY, H15, H16, H21, H28	26
6	PAOZZ	80204	B1821BH050C300N	SCREW, CAP, HEXAGON H 1/2-13 X 3.00..... UOC: AVY, A15, BVY, B15, B16, HVY, H15, H16, H21, H28	12
7	PAOZZ	19207	12338218	BUMPER, VEHICULAR..... UOC: AVY, A15, B16, HVY, H15, H16, H21, H28	1
7	PAOZZ	19207	12446973	BUMPER, METALLIC UOC: BVY, B15	1
8	PAOZZ	19207	12342373	BRACKET, VEHICULAR C..... UOC: AVY, A15, B16, HVY, H15, H16, H21, H28	2
9	PAOZZ	80204	B1821BH050C325N	SCREW, CAP, HEXAGON H 1/2-13 X 3.25..... UOC: AVY, A15, B16, HVY, H15, H16, H21, H28	4
10	PAOZZ	19207	12447089-2	SHACKLE ASSEMBLY UOC: BVY, B15	2
11	PAOZZ	19207	12338225-1	SCREW, CAP, HEXAGON H 5/8-18 X 5.50..... UOC: AVY, A15, BVY, B15, B16, HVY, H15, H16, H21, H28	2
12	PAOZZ	19207	12342354	SHACKLE USBL EFF 100,000 AND ABOVE..... UOC: AVY, A15, BVY, B15, B16, HVY, H15, H16, H21, H28	2
13	PAOZZ	96906	MS24665-355	PIN, COTTER 1/8 X 1.25 UOC: AVY, A15, BVY, B15, B16, HVY, H15, H16, H21, H28	2
14	PAOZZ	96906	MS35692-54	NUT, PLAIN, SLOTTED, H 5/8-18..... UOC: AVY, A15, BVY, B15, B16, HVY, H15, H16, H21, H28	2
15	PAOZZ	77820	10-40704-22	WASHER, SPRING TENSIL 49/64 1.D UOC: AVY, A15, BVY, B15, B16, HVY, H15, H16, H21, H28	2
16	PFOZZ	19207	12446989	BRACKET, MOUNTING OUTER, L.H..... UOC: BVY, B15	1
16	PFOZZ	19207	12446996	PLATE, MOUNTING OUTER, R.H..... UOC: BVY, B15	1

SECTION II

TM 9-2320-280-24P-1

(1) ITEM NO	(2) SMR CODE	(3) CAGEC	(4) PART NUMBER	(5) DESCRIPTION AND USABLE ON CODES(UOC)	(6) QTY
16	PFOZZ	34623	5589028	SUPPORT, BUMPER OUTER, L.H UOC: AVY, A15, B16, HVY, H15, H16, H21, H28	1
16	PFOZZ	34623	5589033	SUPPORT, BUMPER OUTER, R.H UOC: AVY, A15, B16, HVY, H15, H16, H21, H28	1
17	PAOZZ	24617	2436168	WASHER, FLAT 3/4 UOC: BVY, B15	2
18	PADZZ	24617	9429395	NUT, PLAIN, CASTELLAT 3/4-20 UOC: BVY, B15	2
19	PAOZZ	96906	MS24665-513	PIN, COTTER 3/32 X 1/2 UOC: BVY, B15	2
20	PFOZZ	19207	12338164	PLATE UOC: AVY, A15, BVY, B15, B16, H15, H16, H21, H28	4
21	PFOZZ	19207	12446990	BRACKET, MOUNTING INNER UOC: BVY, B15	2
21	PFOZZ	19207	12338194	SUPPORT, BUMPER INNER UOC: AVY, A15, B16, HVY, H15, H16, H21, H28	2
22	PAOZZ	80204	B1821BH050C425N	SCREW, CAP, HEXAGON H 1/2-13 X 4.25 UOC: AVY, A15, BVY, B15, B16, HVY, H15, H16, H21, H28	8

END OF FIGURE

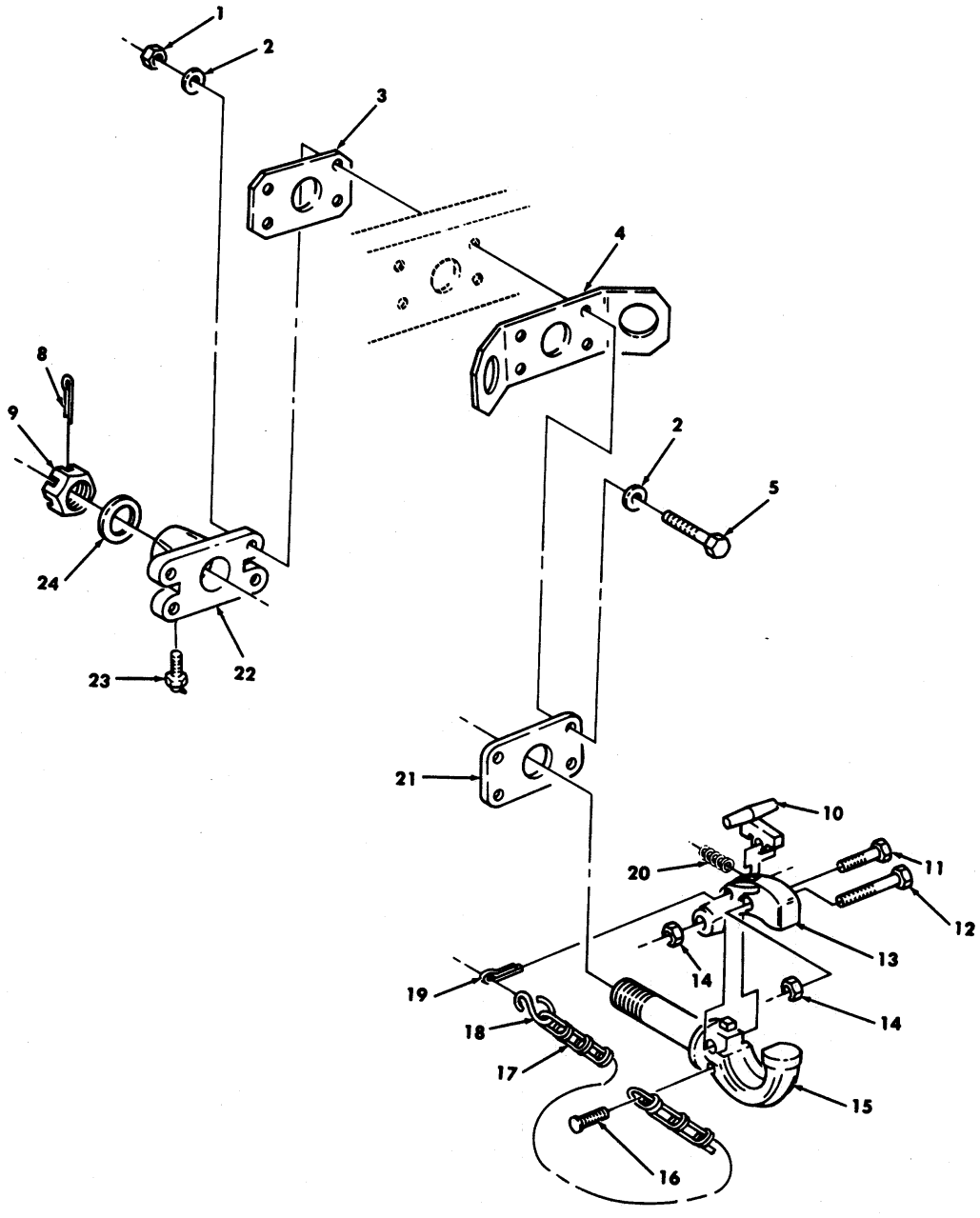
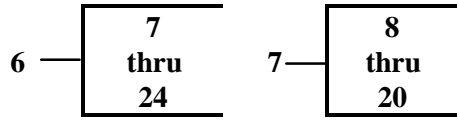

Figure 158. Towing Pintle Assembly.

SECTION II

TM 9-2320-280-24P-1

(1) ITEM NO	(2) SMR CODE	(3) CAGEC	(4) PART NUMBER	(5) DESCRIPTION AND USABLE ON CODES(UOC)	(6) QTY
GROUP 1503 PINTLES AND TOWING ATTACHMENTS					
FIG. 158 TOWING PINTLE ASSEMBLY					
1	PAOZZ	96906	MS51943-39	NUT, SELF-LOCKING, HE 1/2-13.....	4
2	PAOZZ	34623	5593320	WASHER, FLAT 1/2	3
3	PFOZZ	19207	12338195	SPACER, PLATE.....	1
4	PFOZZ	19207	12338189	PLATE, MOUNTING, GROM.....	1
5	PAOZZ	80204	B1821BH050C250N	SCREW, CAP, HEXAGON H 1/2-13 X 2.50.....	4
6	PFOOO	20669	B-6	PINTLE ASSEMBLY, TOW	1
7	PAOOO	96906	MS51335-1	•PINTLE ASSEMBLY, TOW	1
8	PAOZZ	96906	MS24665-628	•.PIN, COTTER 1/4 X 3.00	1
9	PAOZZ	96906	MS35692-94	•.NUT, PLAIN, SLOTTED, H 1.25-12	1
10	PFOZZ	19207	8380196	•.LATCH, PINTLE HOOK	1
11	PAOZZ	19207	12296696-2	•.SCREW, CAP, HEXAGON H 1/2-20 X 1.75	1
12	PAOZZ	96906	MS90727-117	•.SCREW, CAP, HEXAGON H 1/2-20 X 2.50	1
13	PFOZZ	19207	7524314	•.LATCH, PINTLE HOOK	1
14	PAOZZ	96906	MS21245-8	•.NUT, SELF-LOCKING, HE 1/2-20.....	2
15	PAOZZ	96906	MS51335-1	•.PINTLE ASSEMBLY TOWING	1
16	PFOZZ	96906	MS21318-47	•.SCREW, DRIYE #10-8 X 1/2	1
17	MOOZZ	81348	RR-C-271-6	•.CHAIN MAKE FROM CHAIN, P/N C43974,.....	1
				6 LINKS.....	
18	PAOZZ	96906	MS87006-53	•.HOOK, CHAIN, S.....	1
19	PAOZZ	80020	36344N24	•.PIN COTTER 1/4 X 2.00	1
20	PAOZZ	19207	7044253	•.SPRING, HELICAL, COMP	1
21	PFOZZ	19207	7355393	•.PLATE, RETAINING, SHA.....	1
22	PFOZZ	19207	7355392	•.BRACKET, MOUNTING	1
23	PAOZZ	96906	MS15001-4	•.FITTING, LUBRICATION	1
24	PAOZZ	19207	7355396	•.WASHER, FLAT 1.25.....	1

END OF FIGURE

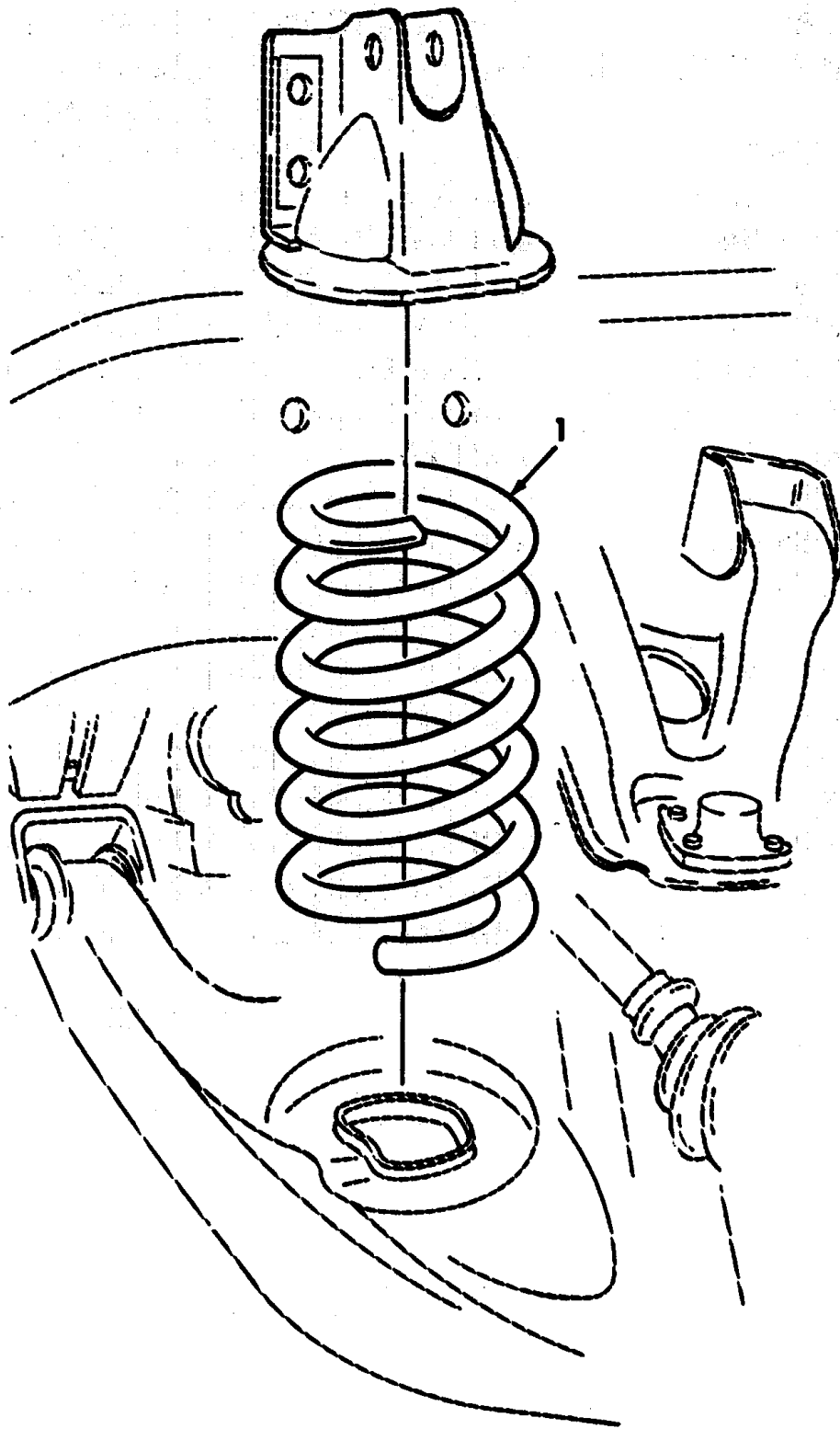

Figure 159. Springs, Front and Rear.

SECTION II

TM 9-2320-280-24P-1

(1) ITEM NO	(2) SMR CODE	(3) CAGEC	(4) PART NUMBER	(5) DESCRIPTION AND USABLE ON CODES(UOC)	(6) QTY
GROUP 16 SPRINGS AND SHOCK ABSORBERS					
1601 SPRINGS					
FIG. 159 SPRINGS, FRONT AND REAR					
1	PAOZZ	19207	12342616	SPRING, HELICAL, COMP REAR	2
				UOC: AVY, A11, A13, A14, A15, A20, A24, A25, A26, A27, BVY, B15, B16, B17, B18, B20, B24, B25, C17, HVY	
1	PAOZZ	34623	12338316-3	SPRING, HELICAL, COMP REAR	2
				UOC: H15, H16, H21, H28	
1	PAOZZ	34623	12338316-2	SPRING, HELICAL, COMP REAR	2
				UOC: H11, H13, H14, H17, H20, H24, H25, H26, H27	
1	PAOZZ	34623	5579473	SPRING, HELICAL, COMP FRONT	2

END OF FIGURE

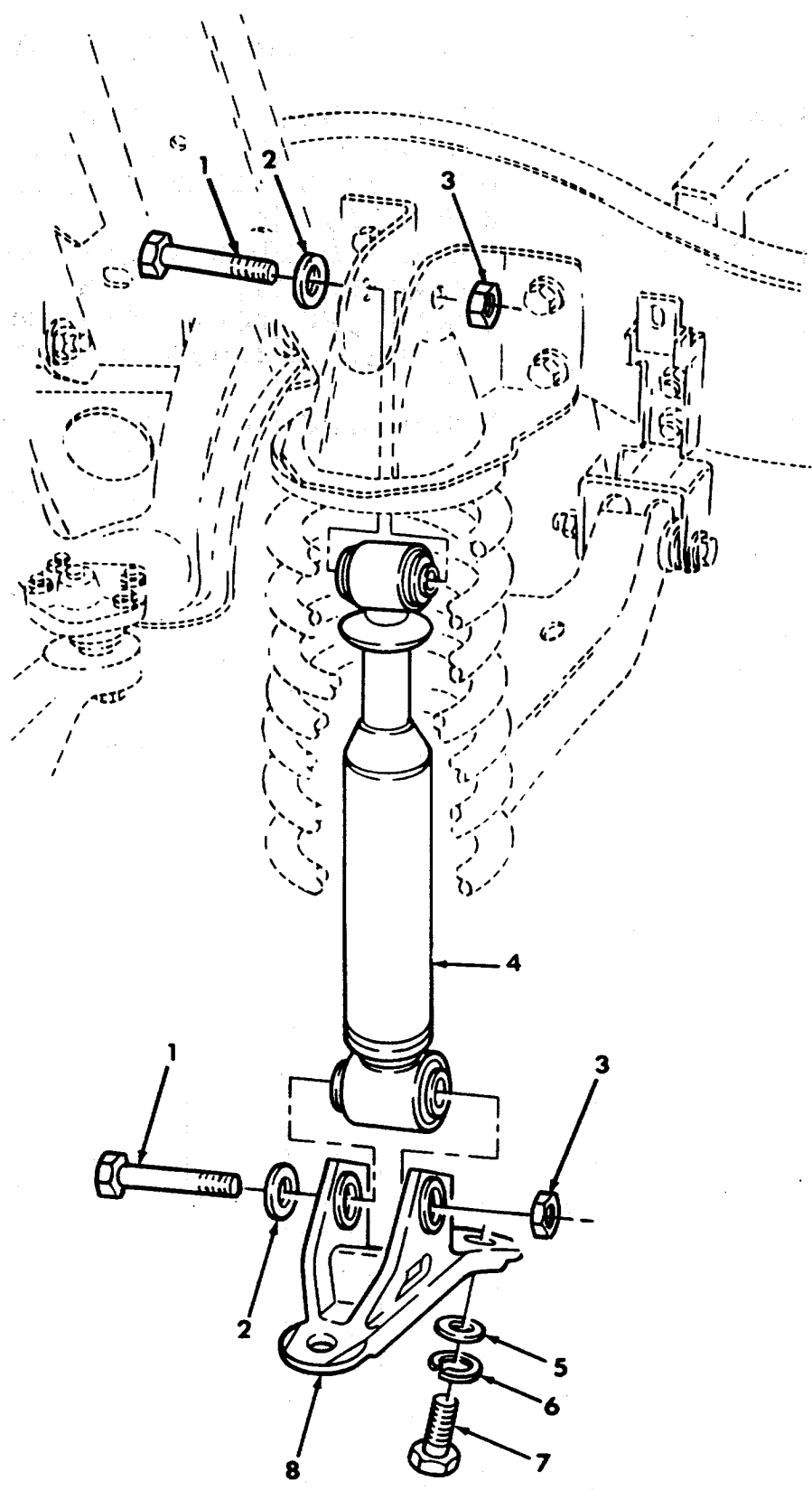

Figure 160. Shock Absorbers, Front and Rear.

SECTION II

TM 9-2320-280-24P-1

(1) ITEM NO	(2) SMR CODE	(3) CAGEC	(4) PART NUMBER	(5) DESCRIPTION AND USABLE ON CODES(UOC)	(6) QTY
GROUP 1604 SHOCK ABSORBER EQUIPMENT					
FIG. 160 SHOCK ABSORBERS, FRONT AND REAR					
1	PAOZZ	34623	5595454	BUSHING, MACHINE THR FRONT AND REAR, 1.00-14 X 3.17	8
2	PAOZZ	11862	2065616	WASHER, FLAT 1.00.....	8
3	PAOZZ	81198	INX59NTE1614	NUT, SELF-LOCKING, HE 1.00-14.....	8
4	PAOZZ	76445	70113	SHOCK ABSORBER, DIRE FRONT..... SUSPENSION.....	2
4	PAOZZ	76445	70114	SHOCK ABSORBER, DIRE REAR H.D..... UOC: AVY, A11, A13, A14, A15, A20, A24, A25, A26, A27, BVY, B15, B16, B17, B18, B20, B24, B25, C17, HVY, H15, H16, H21, H28	2
4	PAOZZ	76445	70112	SHOCK ABSORBER, DIRE REAR..... UOC: H11, H13, H14, H17, H18, H20, H24, H25, H26, H27	2
5	PAOZZ	96906	MS27183-21	WASHER, FLAT 5/8	8
6	PAOZZ	96906	MS35338-50	WASHER, LOCK 5/8.....	8
7	PAOZZ	11862	9424760	BOLT, MACHINE 5/8-11 X 2.00.....	8
8	PAOZZ	19207	12338315	BRACKET, SHOCK MOUNT	4

END OF FIGURE

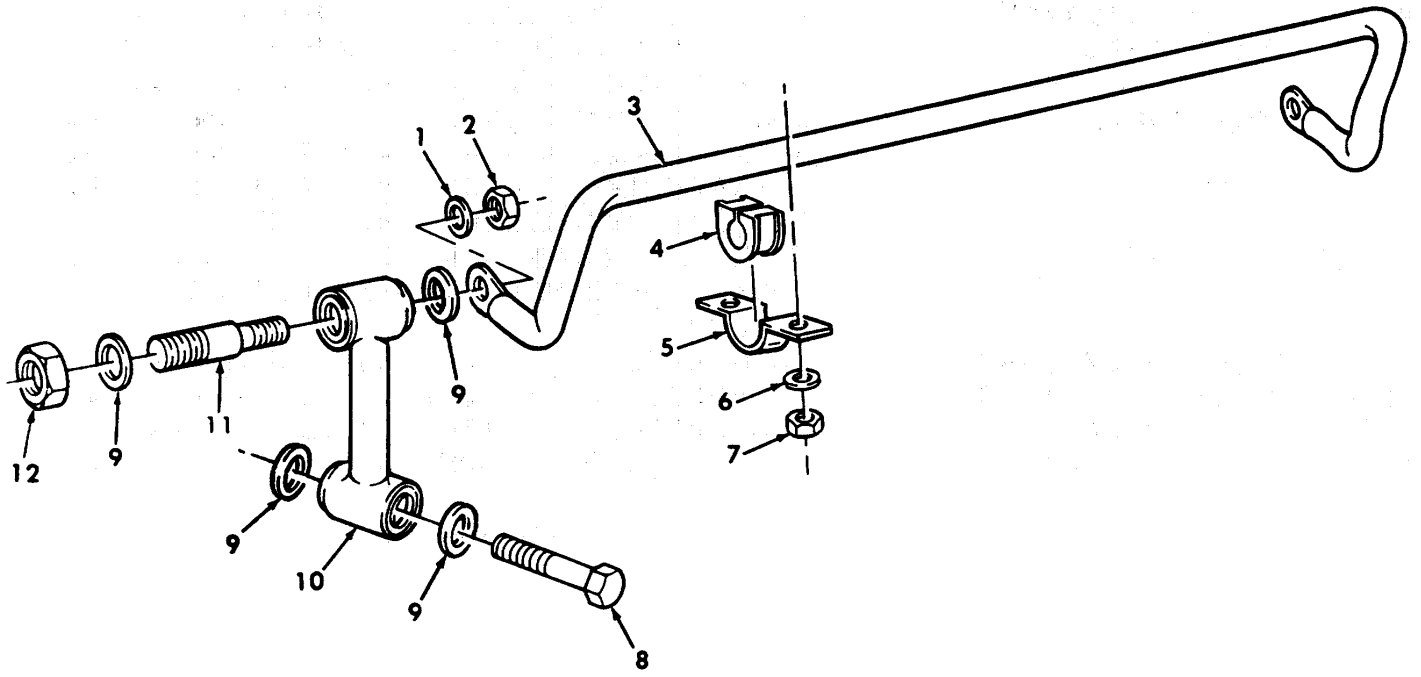

Figure 161. Stabilizer Bar and Connecting Links.

SECTION II

TM 9-2320-280-24P-1

(1) ITEM NO	(2) SMR CODE	(3) CAGEC	(4) PART NUMBER	(5) DESCRIPTION AND USABLE ON CODES(UOC)	(6) QTY
GROUP 1605 TORQUE, RADIUS AND STABILIZER RODS					
FIG. 161 STABILIZER BAR AND CONNECTING LINKS					
1	PAOZZ	34623	5593320	WASHER, FLAT 1/2	2
2	PAOZZ	34623	5590583	NUT, PLAIN, HEXAGON 1/2-20	2
3	PAOZZ	19207	12338329	BAR, STABILIZER	1
UOC: AVY, A11, A13, A14, A15, A20, A24, A25, A26, A27, B16, B17, B18, HVY, H11, H13, H14, H15, H16, H17, H18, H20, H21, H24, H25, H26, H27, H28					
3	PAOZZ	34623	6004872	BAR, STABILIZER	1
UOC: BVY, B15, B20, B24, B25, C17					
4	PAOZZ	19207	12338317	GROMMET, NONMETALLIC	2
5	PAOZZ	19207	12338319	STRAP, RETAINING	2
6	PAOZZ	19207	7725882	WASHER, FLAT 7/16.....	4
7	PAOZZ	96906	MS51967-12	NUT, PLAIN, HEXAGON 7/16-14	4
8	PAOZZ	80204	B1821BH063C300N	SCREW, CAP, HEXAGON H 5/8-11 X 3.00.....	2
9	PAOZZ	19207	12338322	WASHER, FLAT 5/8	8
10	PAOZZ	27387	940150	CONNECTING LINK, RIG	2
11	PAOZZ	19207	12339207	STUD, RECESSED AND S.....	2
12	PAOZZ	96906	MS51943-43	NUT, SELF-LOCKING, HE 5/8-11.....	2

END OF FIGURE

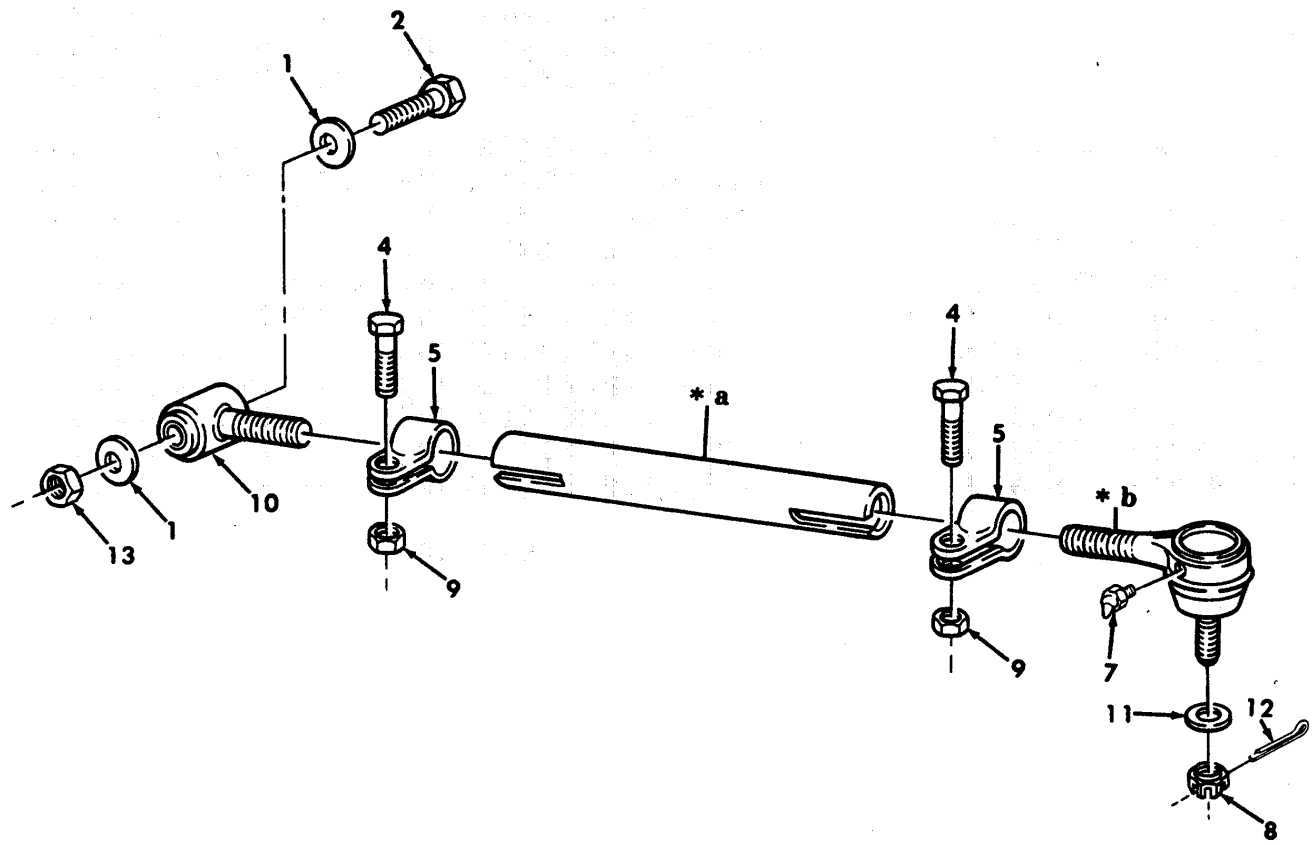
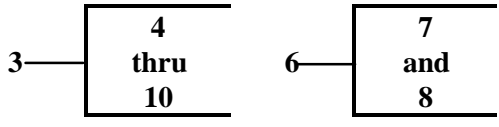

*a PART OF ITEM 3
*b PART OF ITEM 6

Figure 162. Rear Radius Rods.

SECTION II

TM 9-2320-280-24P-1

(1) ITEM NO	(2) SMR CODE	(3) CAGEC	(4) PART NUMBER	(5) DESCRIPTION AND USABLE ON CODES(UOC)	(6) QTY
GROUP 1605 TORQUE, RADIUS AND STABILIZER RODS					
FIG. 162 REAR RADIUS RODS					
1	PAOZZ	34623	5593312	WASHER, FLAT 3/4	4
2	PAOZZ	80204	B1821BH075C475N	SCREW, CAP, HEXAGON H 3/4-10 X 4.75.....	2
3	PAOOO	19207	12338312	BAR, STA81LIZER REAR	2
4	PAOZZ	11862	9419079	•SCREW, CAP, HEXAGON H 7/16-14 X 1 3/4	2
5	PAOZZ	98349	L-18-CPS-5-A-10	•CLAMP, LOOP.....	2
6	PAOZZ	98349	L-18-SV-5150-C-12	•TIE ROD END L.H.....	1
7	PAOZZ	96906	MS15001-3	•.FITTING, LUBRICATION	1
8	PAOZZ	96906	MS35692-54	•.NUT, PLAIN, SLOTTED, H 5/18-18	1
9	PAOZZ	96906	MS51967-12	NUT, PLAIN, HEXAGON 7/16-14	2
10	PAOZZ	27387	941180	• TIE ROD END, BUSHING	1
11	PAOZZ	24617	2436167	WASHER, FLAT 5/8	2
12	PAOZZ	96906	MS24665-355	PIN, COTTER 1/8 X 1.25	2
13	PAOZZ	96906	MS51943-45	NUT, SELF-LOCKING, HE 3/4-10.....	2

END OF FIGURE

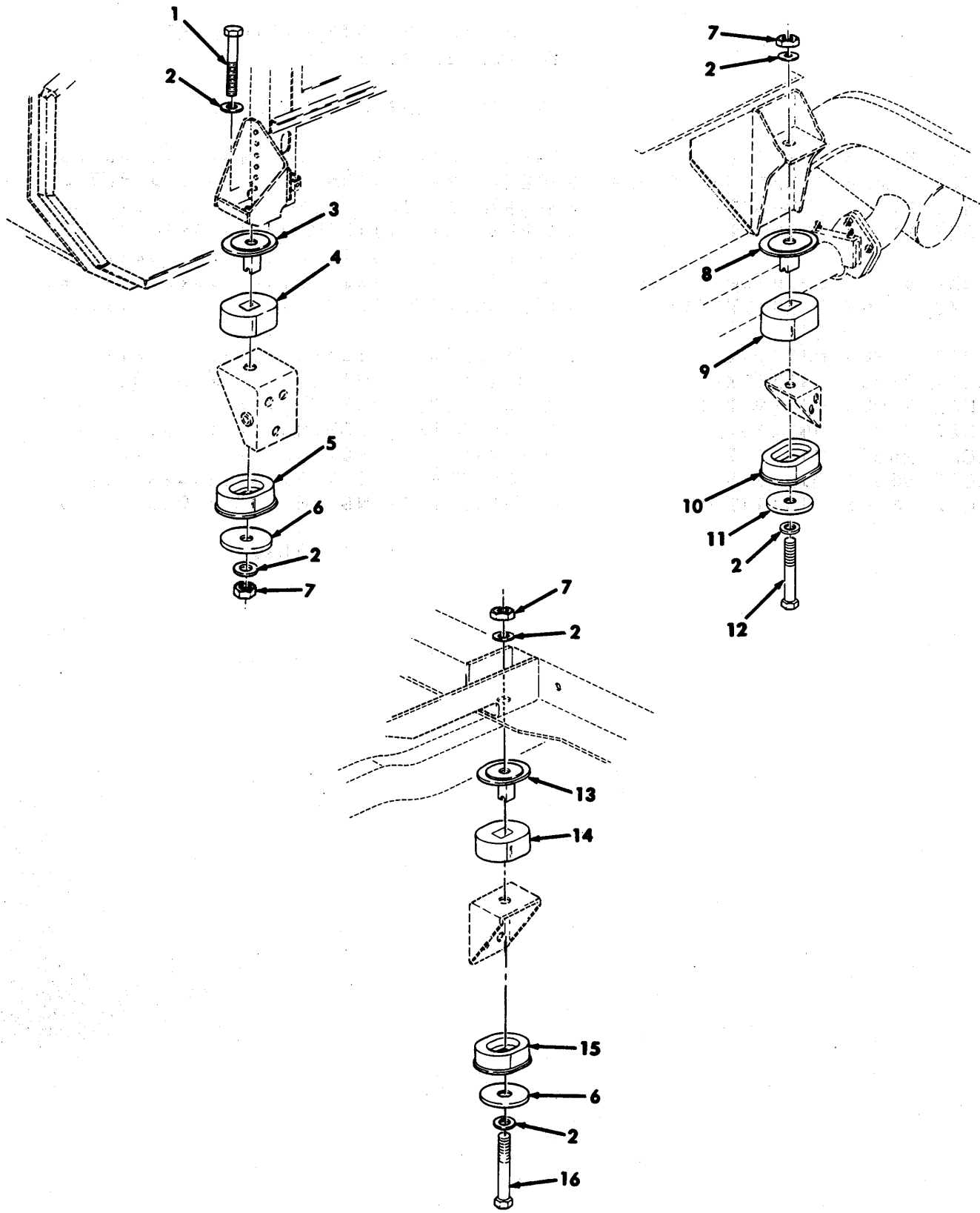

Figure 163. Body Mounting Components.

SECTION II

TM 9-2320-280-24P-1

(1) ITEM NO	(2) SMR CODE	(3) CAGEC	(4) PART NUMBER	(5) DESCRIPTION AND USABLE ON CODES(UOC)	(6) QTY
				GROUP 18 BODY, CAB, HOOD, AND HULL ASSEMBLY	
				1801 BODY, CAB, HOOD, AND HULL ASSEMBLY	
				FIG. 163 BODY MOUNTING COMPONENTS	
1	PAHZZ	34623	5583214	BOLT FRONT R.H., 5/8-11 X 40.....	1
1	PAHZZ	80204	B1821BH063C375N	SCREW, CAP, HEXAGON H FRONT L.H., 5/8- 11 X 3.75	1
2	PAHZZ	24617	2436167	WASHER, FLAT 5/8	12
3	PAHZZ	34623	5569268	SPACER, SLEEVE FRONT	2
4	PAHZZ	34623	5569270	MOUNT, RESILIENT UPPER FRONT	2
5	PAHZZ	19207	12339247-1	MOUNT, RESILIENT LOWER FRONT	2
6	PAHZZ	19207	12339248-2	WASHER, FLAT	4
7	PAHZZ	24617	9422305	NUT, SELF-LOCKING, HE 5/8-11	6
8	PAHZZ	19207	12339249-2	SPACER, SLEEVE INTERMEDIATE	2
9	PAHZZ	19207	12339244-2	MOUNT, RESILIENT UPPER INTERMEDIATE-	2
10	PAHZZ	34623	5572299	MOUNT, RESILIENT LOWER INTERMEDIATE.	2
11	PAHZZ	34623	5583215	SPACER, RING INTERMEDIATE	2
12	PAHZZ	34623	5583214	BOLT INTERMEDIATE, R.H., 5/8-11 X..... 4.0.....	2
12	PAHZZ	80204	B1821BH063C450N	SCREW, CAP, HEXAGON, H INTERMEDIATE,..... L.H., 5/8-11 X 4.50	2
13	PAHZZ	19207	12339249-1	SPACER, SLEEVE REAR	2
13	PAHZZ	34623	5569268	UOC: A11, A13, A14, A20, A24, A25, A26, A27, B17, B18, B20, B24, B25, C17, H11, H13, H14, H17, H18, H20, H21, H24, H25, H26, H27 SPACER, SLEEVE REAR	2
14	PAHZZ	34623	5569270	UOC: AVY, A15, BVY, B15, B16, HVY, H15, H16, H21, H28 MOUNT, RESILIENT UPPER REAR	2
14	PAHZZ	19207	12339244-2	UOC: A11, A13, A14, A20, A24, A25, A26, A27, B17, B18, B20, B24, B25, C17, H11, H13, H14, H17, H18, H20, H24, H25, H26, H27 MOUNT, RESILIENT UPPER REAR	2
15	PAHZZ	19207	12339247-1	UOC: AVY, A15, BVY, B15, B16, HVY, H15, H16, H21, H28 MOUNT, RESILIENT LOWER REAR	2
15	PAHZZ	19207	12339247-3	UOC: A11, A13, A14, A20, A24, A25, A26, A27, B17, B18, B20, B24, B25, C17, H11, H13, H14, H17, H18, H20, H24, H25, H26, H27 MOUNT, RESILIENT LOWER REAR	2
16	PAHZZ	80204	B1821BH063C400N	UOC: AVY, A15, BVY, B15, B16, HVY, H15, H16, H21, H28 SCREW, CAP, HEXAGON H REAR, 5/8-11 X	2
16	PAHZZ	80204	B1821BH063C425N	4.00..... UOC: AVY, A15, BVY, B15, B16, HVY, H15, H16, H21, H28 SCREW, CAP, HEXAGON H REAR, 5/8-11 X	2
				4.25..... UOC: A11, A13, A14, A20, A24, A25, A26, A27,	

SECTION II

TM 9-2320-280-24P-1

(1)	(2)	(3)	(4)	(5)	(6)
ITEM	SMR		PART		
NO	CODE	CAGEC	NUMBER	DESCRIPTION AND USABLE ON CODES(UOC)QTY	

B17, B18, B20, B24, B25, C17, H11, H13, H14,
H17, H18, H20, H24, H25, H26, H27

END OF FIGURE

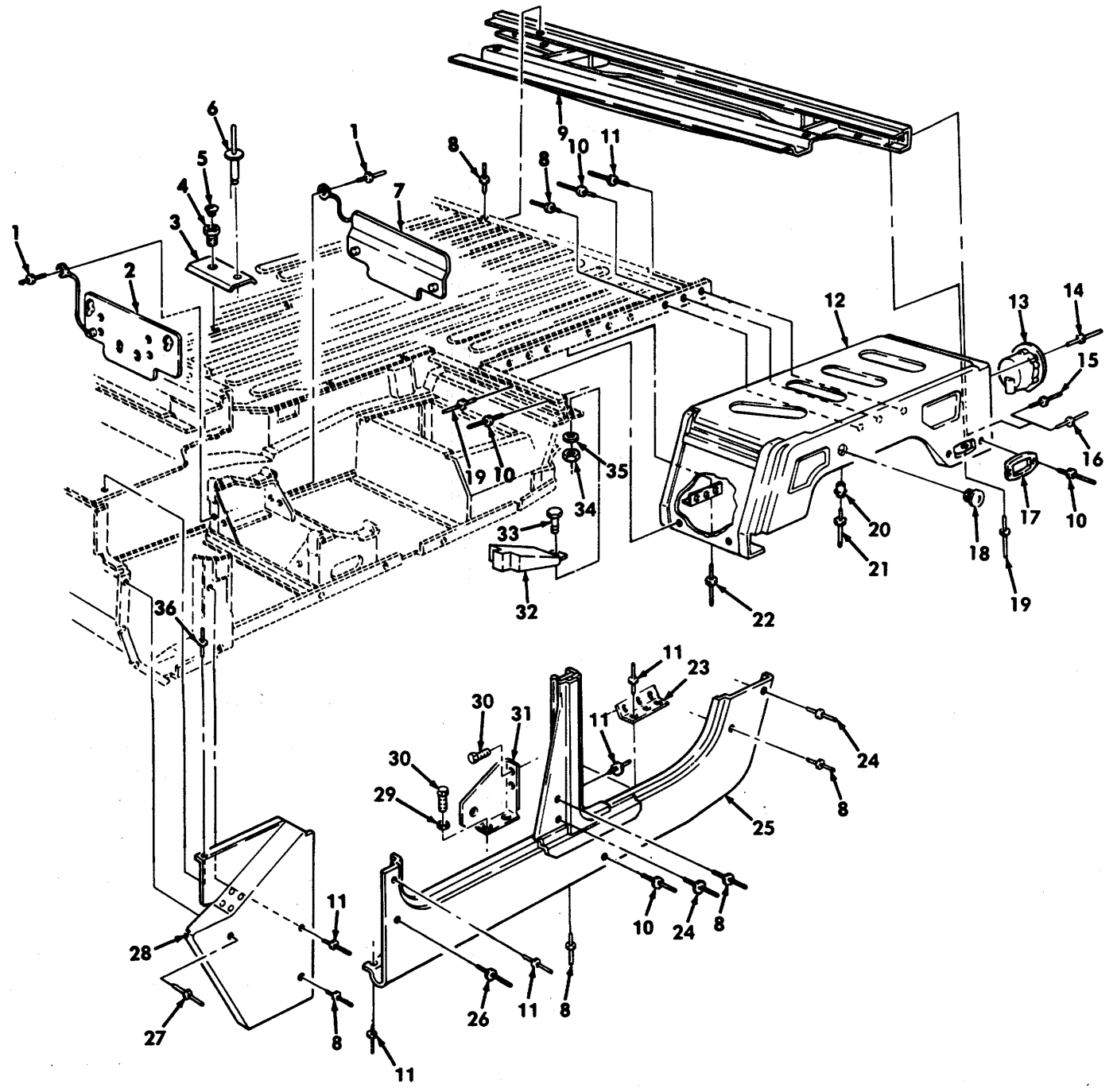

Figure 164. Body Assembly Components, Left Hand.

SECTION II

TM 9-2320-280-24P-1

(1) ITEM NO	(2) SMR CODE	(3) CAGEC	(4) PART NUMBER	(5) DESCRIPTION AND USABLE ON CODES(UOC)	(6) QTY
GROUP 1801 BODY, CAB, HOOD, AND HULL ASSEMBLY					
FIG. 164 BODY ASSEMBLY COMPONENTS LEFT HAND					
1	PAOZZ	11078	ADS43	RIVET, BLIND 1/8 DIA	2
2	PFOZZ	19207	12339026	SUPPORT, SEAT, VEHICU FRONT	1
3	PAOZZ	19207	12342295	BRACKET, DOUBLE ANGL	4
4	PAOZZ	03481	S31P280	NUT, PLAIN, BLIND RIV	4
5	PAOZZ	20768	207-180201-0101	BUTTON, PLUG.....	4
6	PAOZZ	34623	5593050	RIVET, BLIND	8
7	PFOZZ	19207	12339027	SUPPORT, SEAT, VEHICU REAR	1
8	PAFZZ	11815	CR3213-6-4	RIVET, BLIND 3/16 DIA., USBL EFF 100,.....	21
8	PAFZZ	11815	CR3213-6-4	000 AND ABOVE.....	
8	PAFZZ	11815	CR3213-6-4	RIVET, BLIND 3/16 DIA., US8L EFF 1	19
9	PFFZZ	19207	12446928	THRU 99,999	
9	PFFZZ	19207	12338758	BRACKET, VEHICULAR C REAR.....	1
9	PFFZZ	19207	12338758	UOC: BVY, B15, B20, B24, B25, C17	
9	PFFZZ	19207	12338758	BRACKET, VEHICULAR C REAR.....	1
9	PFFZZ	19207	12338758	UOC: AVY, A11, A13, A14, A15, A20, A24, A25, A26, A27, B16, B17, B18, HVY, H11, H13, H14, H15, H16, H17, H18, H20, H21, H24, H25, H26, H27, H28	
10	PAFZZ	11815	CR3213-6-9	RIVET, BLIND 3/16 DIA	52
11	PAFZZ	11815	CR3213-6-3	RIVET, BLIND 3/16 DIA	101
12	PFFFF	19207	12339701-1	FENDER, VEHICULAR LEFT SIDE REAR.....	1
13	PFOZZ	34623	5575569	BRACKET	1
14	PAOZZ	11815	BAPKTR-64K2X	RIVET, BLIND 3/16 DIA	8
15	PAFZZ	96906	MS20470AD6-12	RIVET, SOLID 3/16 DIA.....	18
15	PAFZZ	96906	MS20470AD6-12	UOC: H11, H13, H14, H15, H16, H17, H18, H20, H21, H24, H25, H26, H27, H28	
15	PAFZZ	96906	MS20470AD6-12	RIVET, SOLID 3/16 DIA.....	28
15	PAFZZ	96906	MS20470AD6-12	UOC: BVY , B15, B20, B24, B25, C17	
15	PAFZZ	96906	MS20470AD6-12	RIVET, SOLID 3/16 DIA.....	36
15	PAFZZ	96906	MS20470AD6-12	UOC: AVY, A11, A13, A14, A15, A20, A24, A25, A26, A27, B16, B17, B18, HVY	
16	PAFZZ	80205	NAS9303B6-06	RIVET, SOLID .192-.196.....	8
16	PAFZZ	80205	NAS9303B6-06	UOC: BVY , B15, B20, B24, B25, C17	
17	PFFZZ	19207	12338709	HOUSING, LIGHT.....	1
18	PAOZZ	28520	2683	CAP-PLUG, PROTECTIVE .922 DIA.....	2
19	PAFZZ	11815	CR3213-6-7	RIVET, BLIND 3/16 DIA	17
20	PAFZZ	17446	6LC-2R06	COLLAR, GROOVED PIN- .288 O.D., .189.....	2
20	PAFZZ	17446	6LC-2R06	I.D.....	
21	PAFZZ	81349	M23469/2-30605	PIN-RIVET, GROOVED.....	2
22	PAFZZ	96906	MS20470AD6-10	RIVET, SOLID 3/16 DIA.....	16
23	PFFZZ	19207	12338667	BRACKET, ANGLE	1
24	PAFZZ	11815	CR3213-6-5	RIVET, BLIND 3/16 DIA	7
25	PFFZZ	19207	12339698-3	PANEL, BODY, VEHICULA SIDE L.H	1
26	PAFZZ	11815	CR3212-6-3	RIVET, BLIND 3/16 DIA	3
27	PAFZZ	11815	CR3213-6-2	RIVET, BLIND 3/16 DIA	21
28	PAFZZ	19207	12338734	COWL PANEL, VEHICULA FRONT, L.H.....	1

SECTION II

TM9-2320-280-24P-1

(1)	(2)	(3)	(4)	(5)	(6)
ITEM	SMR		PART		
NO	CODE	CAGEC	NUMBER	DESCRIPTION AND USABLE ON CODES(UOC)	QTY
29	PAOZZ	96906	MS27183-10	WASHER, FLAT 1/4	2
30	PAOZZ	80204	B1821BH025C063N	SCREW, CAP, HEXAGON H 1/4-20 X 5/8	4
31	PFOZZ	19207	12339988-1	•BRACKET, MOUNTING L.H	1
32	PFFZZ	34623	5581162	SEAL ASSEMBLY LEFT SIDE FRONT	1
33	PAFZZ	96906	MS51849-76	SCREW, MACHINE #10-24 X 3/4.....	1
34	PAFZZ	24617	190254	NUT, SELF-LOCKING, HE #10-24	1
35	PAFZZ	96906	MS27183-42	WASHER, FLAT #10.....	1
36	PAFZZ	96906	MS20470AD6-8	RIVET, SOLID	4

UOC: BVY, B15, B20, B24, B25, C17

END OF FIGURE

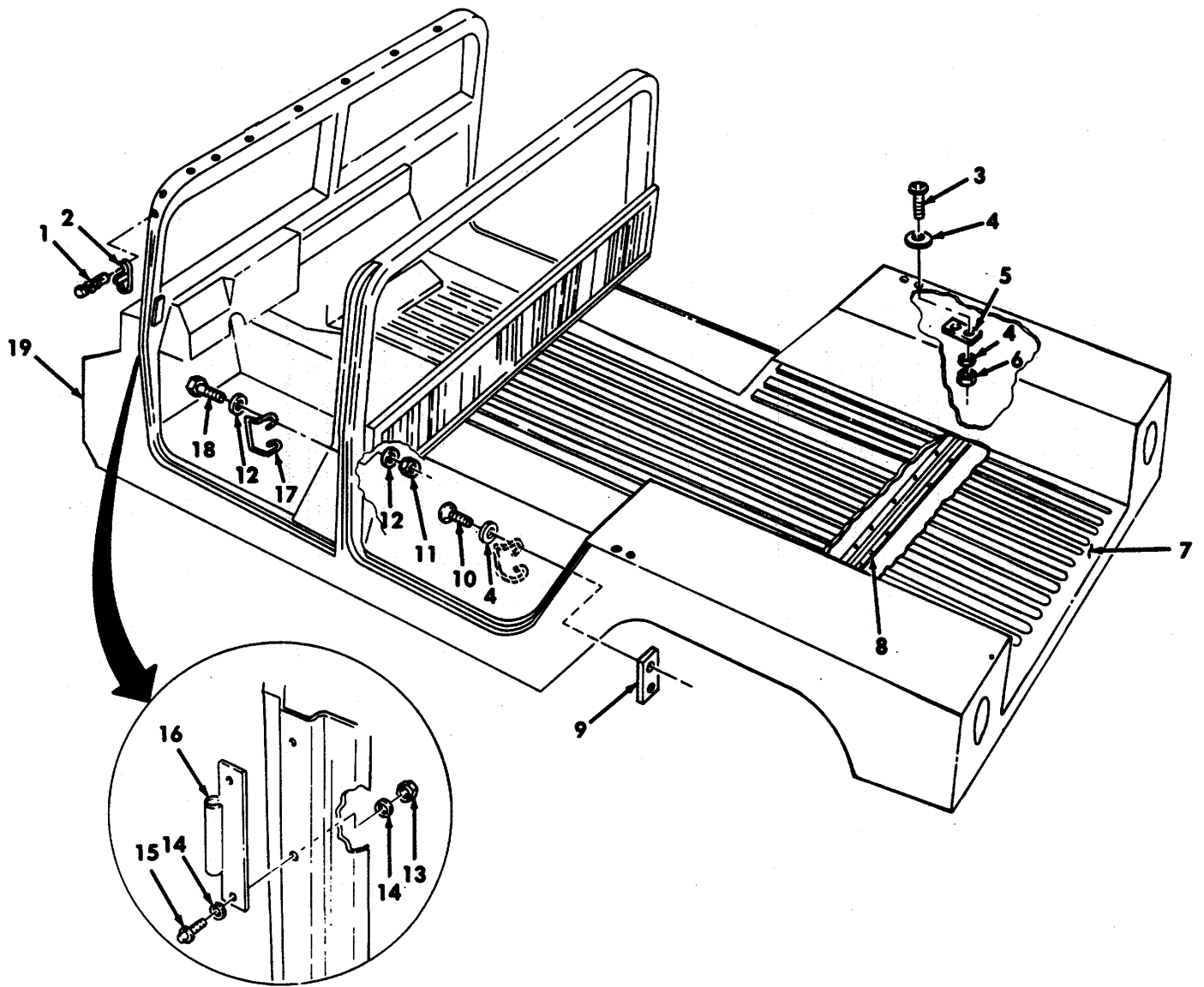

Figure 165. Body Assembly and Related Parts.

SECTION II

TM 9-2320-280-24P-1

(1) ITEM NO	(2) SMR CODE	(3) CAGEC	(4) PART NUMBER	(5) DESCRIPTION AND USABLE ON CODES(UOC)	(6) QTY
GROUP 1801 BODY, CAB, HOOD, AND HULL ASSEMBLY					
FIG. 165 BODY ASSEMBLY AND RELATED PARTS					
1	PAOZZ	81349	M24243/1-A404	RIVET, BLIND 1/8 DIA.....	4
2	PAOZZ	90763	X878323	STUD, TURNBUTON FAS	2
3	PAOZZ	34623	5592823	SCREW, MACHINE 1/4-20 X .88	12
4	PAOZZ	96906	MS27183-10	WASHER, FLAT 1/4	24
5	PAOZZ	19207	12339009	PLATE, MENDING.....	6
6	PAOZZ	96906	MS51943-31	NUT, SELF-LOCKING, HE 1/4-20.....	12
7	PBFHH	34623	5588702	PANEL, BODY, VEHICULA CARGO FLOOR.....	V
				PANEL REPAIR, 24 X 24 INCHES	
8	PFFHH	19207	12338740	FRAME SECTION, STRUC	3
9	PAOZZ	34623	5584423	RETAINER, ASSEMBLED	2
10	PAOZZ	96906	MS35206-283	SCREW, MACHINE 1/4-20 X 3/4	4
11	PAOZZ	96906	MS51943-34	NUT, SELF-LOCKING, HE.....	4
12	PAOZZ	96906	MS27183-12	WASHER, FLAT 5/16.....	8
13	PAOZZ	96906	MS51943-31	NUT, SELF-LOCKING, HE 1/4-20.....	4
14	PAOZZ	24617	2436161	WASHER, FLAT 1/4.....	8
15	PAOZZ	19207	12340352-2	BOLT, MACHINE TOP FRONT HINGE, 1/.....	8
				4-20 X 7/8.....	
15	PAOZZ	34623	5585259-B	BOLT, MACHINE BOTTOM FRONT HINGE.....	12
				AND TOP AND BOTTOM REAR HINGE, 1/4-20 X 3/4	
16	PAOZZ	19207	12338650	MOUNT.....	8
17	PAOZZ	34623	5581362	BUCKLE FRONT	2
18	PAOZZ	86044	AN5H10A	BOLT, MACHINE 5/16-24 X 1.00.....	4
19	PBHHH	19207	12342635	FRAME, STRUCTURAL, VE.....	1
				UOC: AVY, A11, A13, A14, A15, A20, A24, A25, A26, A27, BVY, B15, B16, B17, B18, B20, B24, B25, C17, HVY	
19	PBHHH	19207	12338625	FRAME SECTION, STRUC	1
				UOC: H11, H13, H14, H15, H16, H17, H18, H20, H21, H24, H25, H26, H27, H28	

END OF FIGURE

4
3 thru
14

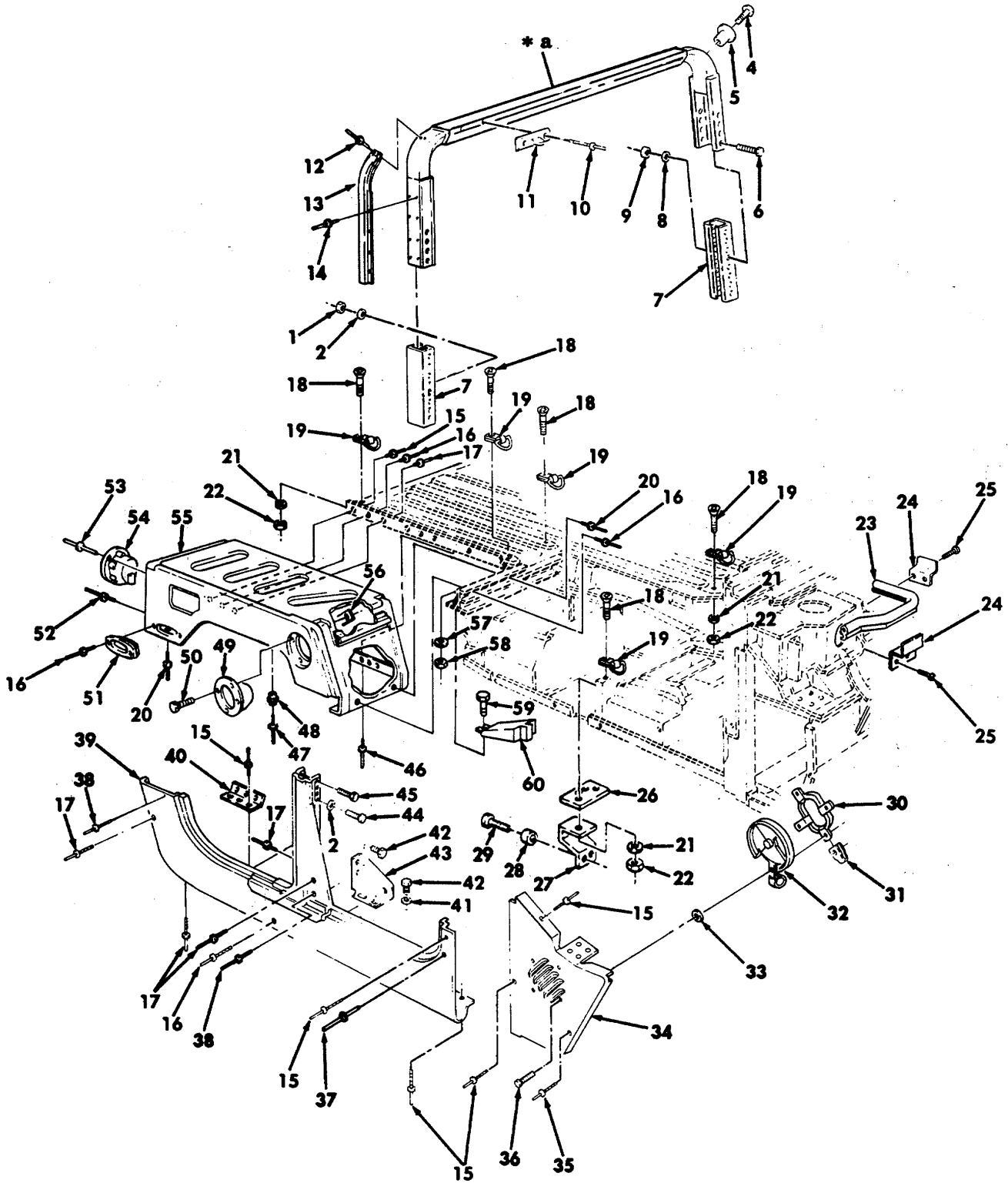

* a PART OF ITEM 3

Figure 166. Body Assembly Components, Right Hand.

SECTION II

TM 9-2320-280-24P-1

(1) ITEM NO	(2) SMR CODE	(3) CAGEC	(4) PART NUMBER	(5) DESCRIPTION AND USABLE ON CODES(UOC)	(6) QTY
GROUP 1801 BODY, CAB, HOOD, AND HULL ASSEMBLY					
FIG. 166 BODY ASSEMBLY COMPONENTS, RIGHT HAND					
1	PAFZZ	96906	MS51943-34	NUT, SELF-LOCKING, HE 5/16-24.....	16
				UOC: AVY, A13, A14, A20, BVY, B20, HVY, H13, H14, H20, H21, H28	
2	PAOZZ	96906	MS27183-12	WASHER, FLAT 5/16.....	20
				UOC: AVY, A13, A14, A20, BVY, B20, HVY, H13, H14, H20, H21, H28	
3	PBOFF	19207	12339196-1	ROLL BAR, VEHICULAR.....	1
				UOC: AVY, A13, A14, A20, BVY, B20, HVY, H13, H14, H20, H21, H28	
4	PAOZZ	96906	MS35207-265	• SCREW, MACHINE #10-32 X 3/4.....	2
				UOC: AVY, A13, A14, A20, BVY, B20, HVY, H13, H14, H20, H21, H28	
5	PAOZZ	00613	J-1032	•NUT, SLEEVE #10-32.....	2
				UOC: AVY, A13, A14, A20, BVY, B20, HVY, H13, H14, H20, H21, H28	
6	PAFZZ	88044	AN5H6A	•BOLT, MACHINE 5/16-24 X 27/32.....	16
				UOC: AVY, A13, A14, A20, BVY, B20, HVY, H13, H14, H20, H21, H28	
7	PAOZZ	19207	12339194	•BLOCK, CONNECTOR, ROL.....	2
				UOC: AVY, A13, A14, A20, BVY, B20, HVY, H13, H14, H20, H21, H28	
8	PAOZZ	96906	MS27183-12	•WASHER, FLAT 5/16	16
				UOC: AVY, A13, A14, A20, BVY, B20, HVY, H13, H14, H20, H21, H28	
9	PAOZZ	96906	MS51943-34	•NUT, SELF-LOCKING, HE 5/16-24.....	16
10	PAOZZ	81349	M24243/1-A404	•RIVET, BLIND 1/8 DIA	46
				UOC: AVY, A13, A14, A20, BVY, B20, HVY, H13, H14, H20, H21, H28	
11	PAOZZ	90763	XB78323	•STUD, TURNBUTTON FAS	23
				UOC: AVY, A13, A14, A20, BVY, B20, HVY, H13, H14, H20, H21, H28	
12	PAOZZ	9K475	MGLP-B6-4	•RIVET, BLIND.....	16
				UOC: AVY, A13, A14, A20, BVY, B20, HVY, H13, H14, H20, H21, H28	
13	XBFZZ	19207	12339188	• RABBET, 'B' ROLL BAR.....	2
				UOC: AVY , A13, A14, A20, BVY, B20, HVY, H13, H14, H20, H21, H28	
14	PAOZZ	9K475	MGLP-B6-7	• RIVET, BLIND.....	4
				UOC: AVY , A13, A14, A20, BVY, B20, HVY, H13, H14, H20, H21, H28	
15	PAFZZ	11815	CR3213-6-3	RIVET, BLIND 3/16 DIA	130
16	PADZZ	11815	CR3213-6-9	RIVET, BLIND 3/16 DIA	52
17	PAFZZ	11815	CR3213-6-4	RIVET, BLIND 3/16 DIA., USBL EFF 100,	21
				000 AND ABOVE.....	
17	PAFZZ	11815	CR3213-6-4	RIVET, BLIND 3/16 DIA., USBL EFF 1.....	19
				THRU 99,999	

SECTION II

TM 9-2320-280-24P-1

(1) ITEM NO	(2) SMR CODE	(3) CAGEC	(4) PART NUMBER	(5) DESCRIPTION AND USABLE ON CODES(UOC)	(6) QTY
18	PAOZZ	96906	MS24667-77	UOC: H11, H13, H14, H15, H16, H17, H18, H20, H21, H24, H25, H26, H27, H28 SCREW, CAP, SOCKET HE 1/2-13 X 1.75	8
18	PAOZZ	96906	MS24667-77	UOC: BVY, B15, B20, B24 SCREW, CAP, SOCKET HE 1/2-13 X 1.75	8
18	PAOZZ	96906	MS2466T-77	UOC: A13, A14, H13, H14 SCREW, CAP, SOCKET HE 1/2-13 X 1.75	6
18	PAOZZ	96906	MS2466T-77	UOC: A11, H11 SCREW, CAP, SOCKET HE 1/2-13 X 1.75	9
18	PAOZZ	96906	MS24667-77	UOC: B17, B18, C17, H17, H18 SCREW, CAP, SOCKET HE 1/2-13 X 1.75	7
19	PAOZZ	19207	12446987	UOC: A25, A26, B25, H25, H26 TIEDOWN, CARGO VEHIC.....	8
19	PAOZZ	19207	12342077	UOC: BVY, B15, B20, B24 TIEDOWN, CARGO, VEHI.....	8
19	PAOZZ	19207	12342077	UOC: A13, A14, H13, H14 TIEDOWN, CARGO, VEHI.....	6
19	PAOZZ	19207	12342077	UOC: A11, H11 TIEDOWN, CARGO, VEHI.....	9
19	PAOZZ	19207	12342077	UOC: B17, B18, H17, H18 TIEDOWN, CARGO, VEHI.....	7
20	PAFZZ	11815	CR3213-6-7	UOC: A25, A26, B25, H25, H26 RIVET, BLIND 3/16 DIA	17
21	PADZZ	88044	AN960-816	UOC: BVY, B15, B20, B24 WASHER, FLAT 1/2	8
21	PAOZZ	88044	AN960-816	UOC: A13, A14, H13, H14 WASHER, FLAT 1/2	8
21	PAOZZ	88044	AN960-816	UOC: B17, B18, C17, H17, H18 WASHER, FLAT 1/2	9
21	PAOZZ	88044	AN960-816	UOC: A25, A26, B25, H25, H26 WASHER, FLAT 1/2	7
21	PAOZZ	88044	AN960-816	UOC: A11, H11 WASHER, FLAT 1/2	6
22	PAOZZ	96906	MS51943-39	UOC: A13, A14, H13, H14 NUT, SELF-LOCKING, HE 1/2-13.....	8
22	PAOZZ	96906	MS51943-39	UOC: BVY, B15, B20, B24 NUT, SELF-LOCKING, HE 1/2-13.....	6
22	PAOZZ	96906	MS51943-39	UOC: A11, H11 NUT, SELF-LOCKING, HE 1/2-13.....	9
22	PAOZZ	96906	MS51943-39	UOC: B17, B18, C17, H17, H18 NUT, SELF-LOCKING, HE 1/2-13.....	7
22	PAOZZ	96906	MS51943-39	UOC: A25, A26, B25, H25, H26 NUT, SELF-LOCKING, HE 1/2-13.....	8
23	MOOZZ	34623	5581213	UOC: A13, A14, H13, H14 SEAL, RUB8ER UPPER HOOD, R.H. COWL,	1
24	PFOZZ	19207	12338814	MAKE FROM SEAL, P/N 1403, 17.25 INCHES LONG.....	1
24	PAOZZ	19207	12340869	BRACKET, DOUBLE ANGL INNER, HOOD SEAL...	1
25	PAOZZ	34623	5592840	BRACKET, DOUBLE ANGL FRONT SIDE.....	1
26	PAFZZ	19207	12338670	SCREW, TAPPING, THREA #10-16 X 1/2.....	2
27	PAFZZ	19207	12446988	FRAME SECTION, STRUC	3
				UOC: BVY, B15, B20, B24, B25, C17 FRAME SECTION, STRUC	3

SECTION II

TM 9-2320-280-24P-1

(1) ITEM NO	(2) SMR CODE	(3) CAGEC	(4) PART NUMBER	(5) DESCRIPTION AND USABLE ON CODES(UOC)	(6) QTY
28	PAFZZ	80205	NAS1080R08	UOC: BVY,B15, B20, B24, B25, C17 COLLAR, GROOVED PIN-.....	6
29	PAFZZ	96906	MS23469/2-50809	UOC: B15, B20, B24, B25, C17 PIN, STRAIGHT, HEADED	6
30	PFOZZ	19207	12338849	UOC: BVY, B15, B20, B24, B25, C17 RETAINER, AIR DUCT	1
31	PAOZZ	78553	C8117-1024	NUT, SHEET SPRING #10-24.....	4
32	PFOZZ	19207	12339222	GRILLE, METAL	1
33	PAOZZ	96906	MS27183-42	WASHER, FLAT #10.....	4
34	PFFZZ	19207	12338716	COWL PANEL, VEHICULA OUTER, R.H.....	1
35	PAFZZ	11815	CR3213-6-2	RIVET, BLIND 3/16 DIA	5
36	PAOZZ	34623	5592994	SCREW, TAPPING #10-16 X 7/8	4
37	PAFZZ	11815	CR3212-6-3	RIVET, BLIND 3/16 DIA	3
38	PAFZZ	11815	CR3213-6-5	RIVET, BLIND 3/16 DIA	7
39	PFFZZ	34623	5575503	BODY PANEL, VEHICULA R.H., USBL EFF..... 1 THRU 99,999 UOC: H 11 , H13, H14, H15, H16, H17, H16, H20, H21, H24, H25, H26, H27, H28	1
39	PFFZZ	19207	12339698-4	PANEL, BODY, VEHICULA R.H., USBL EFF..... 100,000 AND ABOVE	1
40	PFFZZ	34623	5575418	BRACKET, ANGLE	1
41	PAOZZ	96906	MS27183-21	WASHER, FLAT 1/4	2
42	PAOZZ	80204	B1821BH025C063N	SCREW, CAP, HEXAGON H 1/4-20 X 5/8	4
43	PAOZZ	19207	12339988-2	BRACKET, MOUNTING R.H	1
44	PAOZZ	88044	AN5H10A	BOLT, MACHINE 5/16-24 X 1.25..... UOC: AVY, A13, A14, A20, BVY, B20, HVY, H13, H14, H20, H21, H23	4
45	PAOZZ	88044	AN5H6A	BOLT, MACHINE 5/16-24 X 27/32	12
46	PAFZZ	96906	MS20470A06-10	RIVET, SOLID 3/16 DIA.....	16
47	PAFZZ	81349	M23469/2-30605	PIN-RIVET, GROOVED.....	2
48	PAFZZ	17446	6LC-2R06	COLLAR, GROOVED PIN- .288 O.D., .189..... I.D	2
49	PFOZZ	19207	12339048	FILLER NECK.....	1
50	PAOZZ	19207	12340792	SCREW, TAPPING #10-12 X .75	6
51	PFOZZ	19207	12338709	HOUSING, SIDE LAMP RIGHT SIDE, REAR.....	1
52	PAFZZ	96906	MS20470AD6-8	RIVET, SOLID 3/16 DIA.....	18
53	PAOZZ	11815	BAPKTR-64K2X	RIVET, BLIND 3/16 DIA	8
54	PFOZZ	34623	5575569	BRACKET	1
55	PFFZZ	19207	12339707	FENDER, VEHICULAR RIGHT REAR, USBL	1
55	PFFZZ	19207	12339707-1	EFF 1 THRU 99,999.....	1
55	PFFZZ	19207	12339707-1	FENDER, VEHICULAR RIGHT REAR, USBL	1
55	PFFZZ	19207	12339707-1	EFF 100,000 AND ABOVE	1
56	PAOZZ	72800	C7685-10A	NUT, SHEET SPRING.....	6
57	PAFZZ	96906	MS27183-42	WASHER, FLAT #10.....	1
58	PAFZZ	34623	5592999	NUT, SELF-LOCKING, EX #10-24.....	1
59	PAFZZ	96906	MS51849-76	SCREW, MACHINE #10-24 X 3/4.....	1
60	PFFZZ	34623	5581163	SEAL ASSEMBLY RIGHT SIDE FRONT	1

END OF FIGURE

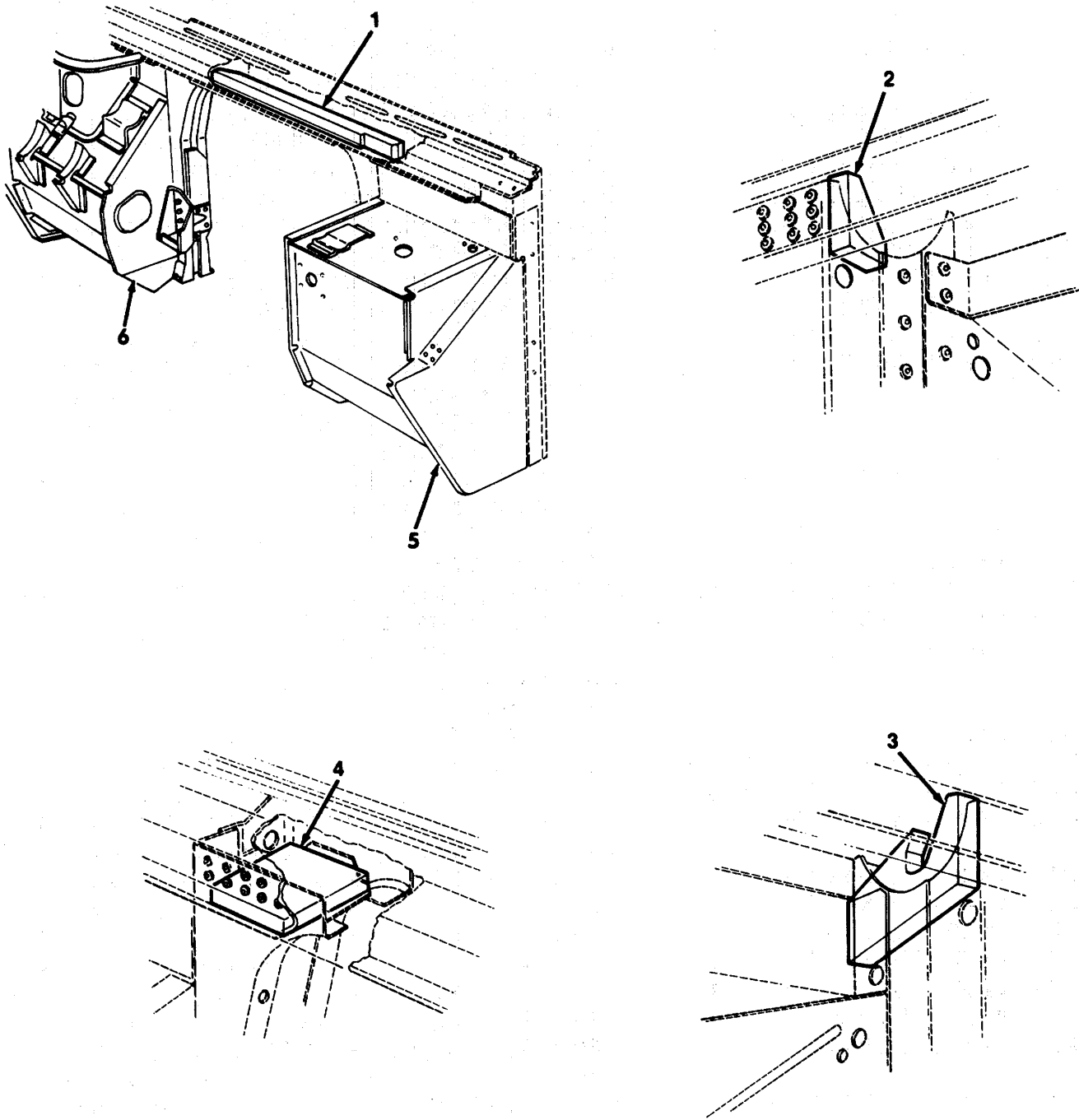

Figure 167. Body Insulation and Cowl Assemblies.

SECTION II

TM 9-2320-280-24P-1

(1) ITEM NO	(2) SMR CODE	(3) CAGEC	(4) PART NUMBER	(5) DESCRIPTION AND USABLE ON CODES(UOC)	(6) QTY
				GROUP 1801 BODY, CAB, HOOD, AND HULL ASSEMBLY	
				FIG. 167 BODY INSULATION AND COWL ASSEMBLIES	
1	PAOZZ	34623	12341888	INSULATION, FILLER CENTER, USBL EFF 46162 THRU SUB.....	1
2	PAOZZ	34623	12341889	INSULATION, PANEL USBL EFF 46162 THRU SUB	1
3	PAOZZ	34623	SF-5597693	INSULATION, CLOSEOUT LEFT HAND, USBL EFF 46162 THRU SUB	1
4	PAOZZ	34623	SF-5597692	INSULATION, NOZZLE RIGHT HAND NOZZLE USBL EFF 46162 THRU SUB	1
5	PFFHH	19207	12338736	COWL ASSEMBLY, L.H.....	1
6	PFFHH	19207	12338719	COWL ASSEMBLY, R.H	1

END OF FIGURE

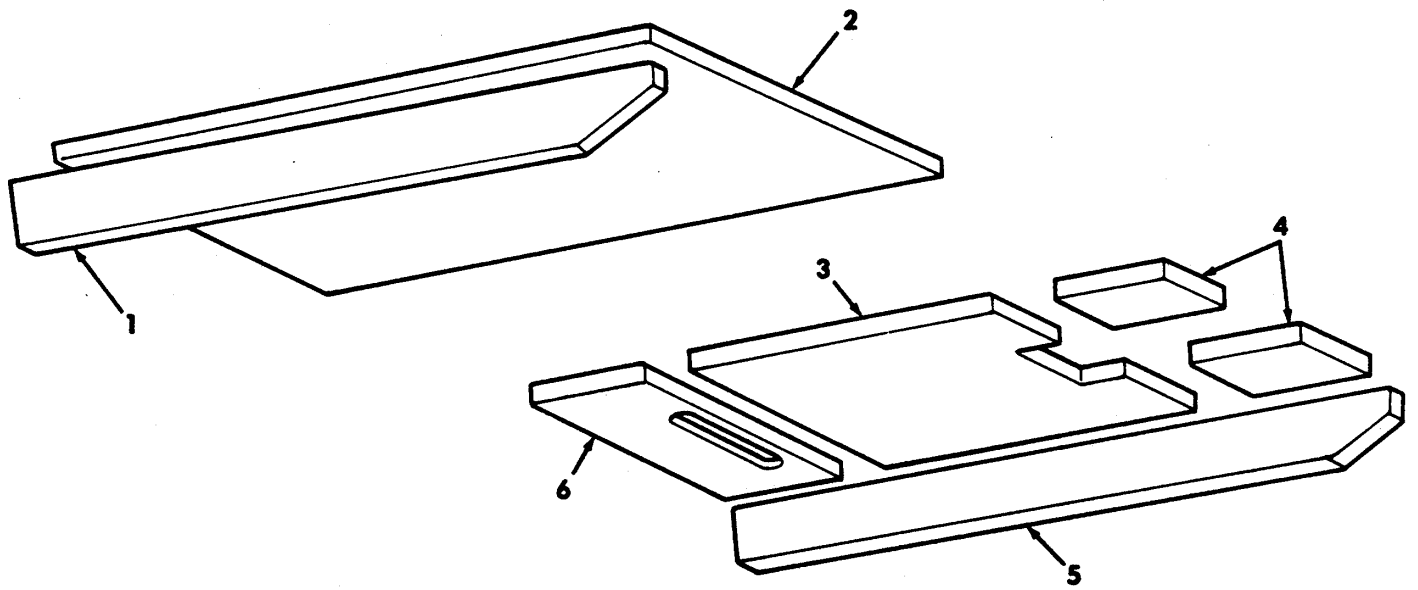

Figure 168. Body Insulation.

SECTION II

TM 9-2320-280-24P-1

(1) ITEM NO	(2) SMR CODE	(3) CAGEC	(4) PART NUMBER	(5) DESCRIPTION AND USABLE ON CODES(UOC)	(6) QTY
GROUP 1801 BODY, CAB, HOOD, AND HULL ASSEMBLY					
FIG. 168 BODY INSULATION					
1	M00ZZ	19207	12342312	INSULATION, PANEL R.H. MAKE FROM PAD, P/N CF40BH52..... UOC: B16, H16	1
2	M00ZZ	19207	12342313	INSULATION, PANEL R.H. MAKE FROM PAD, P/N CF40BH52..... UOC: B16, H16	1
3	M00ZZ	19207	12342309	INSULATION, PANEL L.H. MAKE FROM PAD, P/N CF40BH52..... UOC: B16, H16	1
4	M00ZZ	19207	12342310	INSULATION, PANEL L.H. MAKE FROM PAD, P/N CF40BH52..... UOC: B16, H16	2
5	M00ZZ	19207	12342311	INSULATION, PANEL L.H., MAKE FROM PAD, P/N CF40BH52..... UOC: B16, H16	1
6	M00ZZ	19207	12342308	INSULATION, PANEL REAR, L.H., MAKE FROM PAD, P/N CF40BH52 UOC: B16, H16	1

END OF FIGURE

17 — 18
thru
24

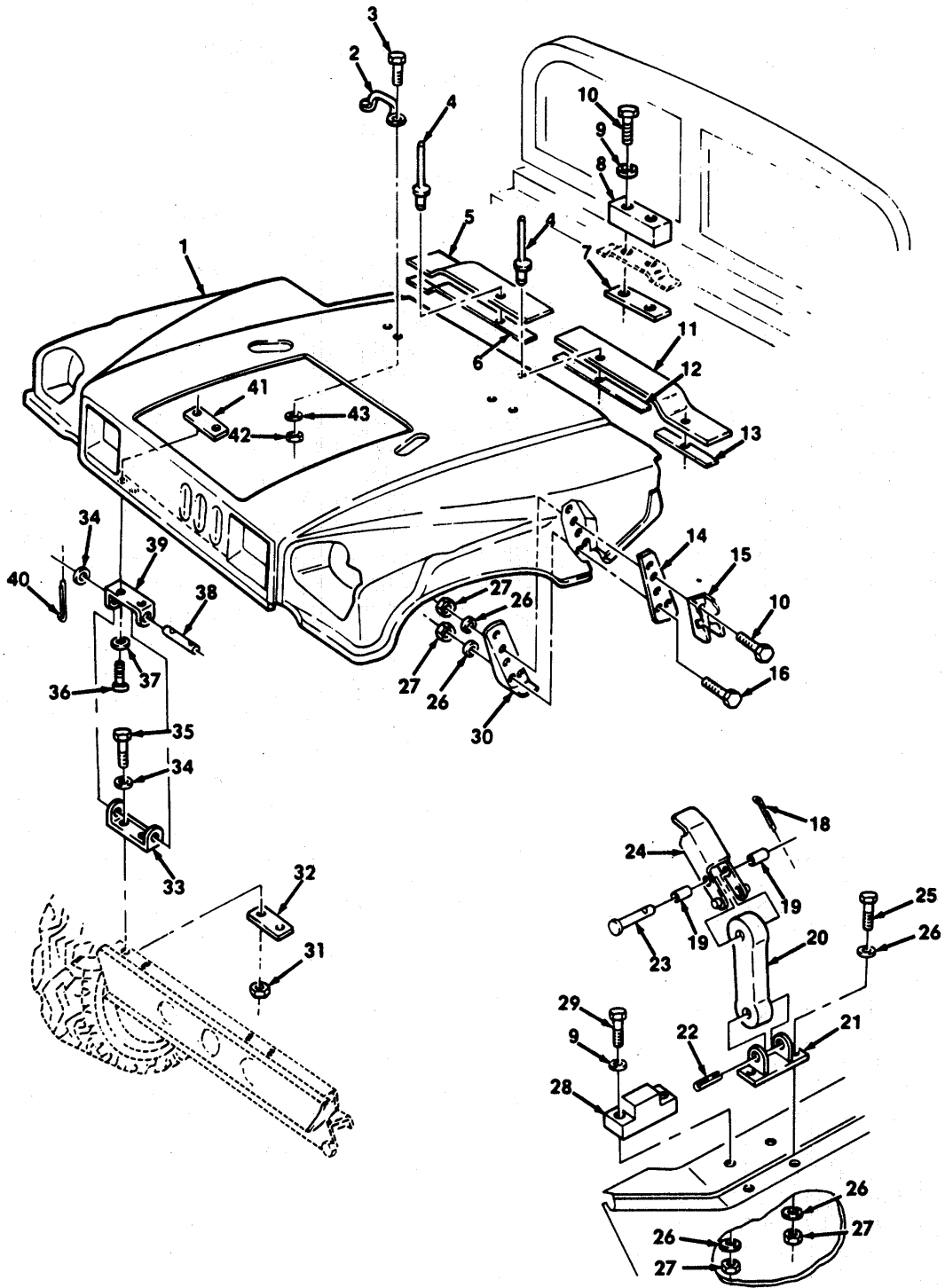

Figure 169. Hood Assembly and Mounting Hardware.

SECTION II

TM9-2320-280-24P-1

(1) ITEM NO	(2) SMR CODE	(3) CAGEC	(4) PART NUMBER	(5) DESCRIPTION AND USABLE ON CODES(UOC)	(6) QTY
GROUP 1801 BODY,CAB,HOOD,AND HULL ASSEMBLY					
FIG. 169 HOOD ASSEMBLY AND MOUNTING HARDWARE					
1	PAOFF	19207	12338940	HOOD,ENGINE COMPART	1
2	PAOZZ	34623	5591648	LOOP,STRAP FASTENER	2
				UOC: AVY,A13,A14,A20,BVY,B20,HVY,H13, H14,H20,H21,H28	
3	PAOZZ	96906	MS35206-265	SCREW,MACHINE #10-24 X 3/4.....	4
				UOC: AVY,A13,A14,A20,BVY,B20,HVY,H13, H14,H20,H21,H28	
4	PAOZZ	11815	SSLQ-68"Q"	RIVET,BLIND 3/16 DIA	15
5	PAOZZ	19207	12338912	SEAL,NONMETALLIC ST REAR,R.H	1
6	PFOZZ	19207	12338904	MOLDING,METAL REAR,R.H.....	1
7	PAOZZ	34623	5590550	PLATE,MENDING CENTER	1
8	PAOZZ	34623	5588172	BUMPER,NONMETALLIC CENTER	1
9	PAOZZ	19207	12339433	WASHER,FLAT 9/32.....	6
10	PAOZZ	80204	B1821BH025C113N	SCREW,CAP,HEXGON H 1/4-20 X 1.125	6
11	PAOZZ	34623	5591315	SEAL,NONMETALLIC ST REAR,L.H	1
12	PFOZZ	19207	12338907	MOLDING,METAL REAR,L.H.....	1
13	PFOZZ	19207	12338902	MOLDING,METAL REAR,L.H.....	1
14	PFOZZ	34623	5584963	PLATE,MENDING	2
15	PAOZZ	19207	1233890B	STRIKE,CATCH.....	2
16	PAOZZ	80204	B1821BH025C088N	SCREW,CAP,HEXAGON H 1/4-20 X 7/8	6
17	PAOOO	19207	1233B909	LATCH,HOOD,VEHICULA	2
18	PAOZZ	96906	MS24665-134	•PIN,COTTER 1/16 X 3/4	1
19	PAOZZ	19207	12338886	•SPACER,SLEEVE	2
20	PAOZZ	19207	12338889	•LATCH,HOOD,VEHICULA	1
21	PAOZZ	19207	12338880	•BASE,HOOD LATCH.....	1
22	PAOZZ	96906	MS16562-256	•PIN,SPRING	1
23	PAOZZ	19207	12338894	•PIN,STRAIGHT,HEADED	1
24	PAOZZ	19207	12338891	•LATCH,HOOD,VEHICULA	1
25	PAOZZ	80204	B1821BH025C113N	SCREW,CAP,HEXAGON H 1/4-20 X 1.125.....	4
26	PAOZZ	24617	2436161	WASHER,FLAT 1/4	22
27	PAOZZ	96906	MS51943-31	NUT,SELF-LOCKING,HE 1/4-20.....	18
28	PAOZZ	34623	5586167	BUMPER,NONMETALLIC	2
29	PAOZZ	34623	5593276	BOLT,MACHINE 1/4-20 X 1.62.....	4
30	PFOZZ	19207	12338905	BRACKET,HOOD VEHICU.	2
31	PAOZZ	96906	MS51967-12	NUT,PLAIN,HEXAGON 7/16-14	4
32	PFOZZ	19207	12338879	SPACER,PLATE.....	2
33	PFOZZ	19207	12338900	HINGE,HALF	2
34	PAOZZ	96906	MS27183-16	WASHER,FLAT 7/16.....	12
35	PAOZZ	96906	MS35764-850	BOLT,SELF-LOCKING 7/16-14 X 1.25	4
36	PAOZZ	80204	B1821BH038C200N	SCREW,CAP,HEXAGON H 3/8-16 X 2.00.....	4
37	PAOZZ	34623	5593285	WASHER,FLAT 3/8	4
38	PAOZZ	19207	12338893	PIN,STRAIGHT,HEADLE.....	2
39	PFOZZ	34623	5578522	HINGE HALF	2
40	PAOZZ	96906	MS24665-283	PIN,COTTER 3/32 X 3/4	4
41	PFOZZ	19207	12339306	NUT STRIP.....	2
42	PAOZZ	88044	AN365-1024A	NUT,SELF-LOCKING,HE #10-24.....	4

SECTION II

TM9-2320-280-24P-1

(1) ITEM NO	(2) SMR CODE	(3) CAGEC	(4) PART NUMBER	(5) DESCRIPTION AND USABLE ON CODES(UOC)	(6) QTY
43	PAOZZ	96906	MS27183-42	UOC:AVY,A13,A14,A20,BVY,B20,HVY,H13, H14,H20,H21,H28 WASHER,FLAT #10..... UOC:AVY,A13,A14,A20,BVY,B20,HVY,H13, H14,H20,H21,H28 END OF FIGURE	4

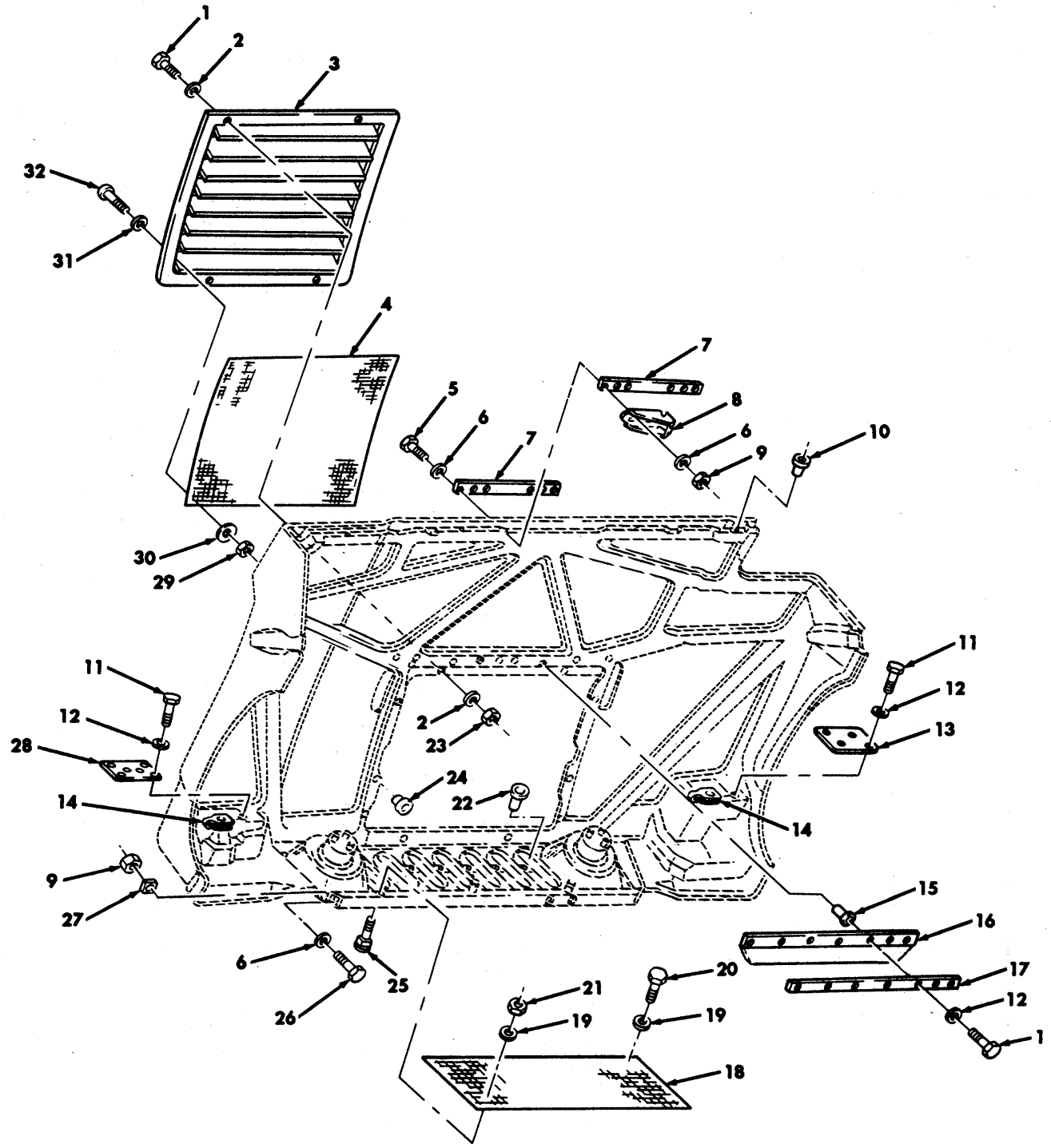

Figure 170. Hood Assembly, Grille, and Related Parts.

SECTION II

TM9-2320-280-24P-1

(1) ITEM NO	(2) SMR CODE	(3) CAGEC	(4) PART NUMBER	(5) DESCRIPTION AND USABLE ON CODES(UOC)	(6) QTY
GROUP 1801 BODY,CAB,HOOD,AND HULL ASSEMBLY					
FIG. 170 HOOD ASSEMBLY GRILLE, AND RELATED PARTS					
1	PAOZZ	80204	B1821BH025C100N	SCREW,CAP,HEXAGON H 1/4-20 x 1.00..	15
				UCO: A13,A14,A20,B20,H13,H14,H20,H21, H28	
2	PAOZZ	96906	MS27183-11	WASHER,FLAT 1/4	12
				UCO: A13,A14,A20,B20,H13,H14,H20,H21, H28	
3	PAOZZ	34623	12342408	GRILLE,RADIATOR,VEH	1
				UCO: A13,A14,A20,B20,H13,H14,H20,H21, H28	
4	PAOZZ	34623	5578749	SCREEN,GRILLE TOP.....	1
				UCO: A13,A14,A20,B20,H13,H14,H20,H21, H28	
5	PAOZZ	80204	B1821BH025C113N	SCREW,CAP,HEXAGON H 1/4-20 X 1.125.....	6
6	PAOZZ	24617	2436161	WASHER,FLAT 1/4	14
7	PAOZZ	19207	12338903	SPACER,PLATE.....	2
8	PFOZZ	19207	12338899	BRACKET,ANGLE	2
9	PAOZZ	96906	MS51943-31	NUT,SELF-LOCKING,HE 1/4-20.....	8
10	PAOZZ	81349	M5501/7-F2	CAP-PLUG,PROTECTIVE	4
11	PAOZZ	96906	MS90725-6	SCREW,CAP,HEXAGON H 1/4-20 X 3/4	7
12	PAOZZ	96906	MS27183-10	WASHER,FLAT 1/4	16
13	PFOZZ	19207	12338884	COVER,ACCESS	1
14	PAOZZ	78563	C7740-1420	NUT,SHEET SPRING.....	7
15	PAOZZ	19207	12339397-4	SHIELD,EXPANSION 1/4-20.....	9
16	PAOZZ	19207	12338911	SEAL,NONMETALLIC SP.....	1
17	PAOZZ	19207	12338885	PLATE,MENDING	1
18	PAOZZ	34623	5579485	GUARD,HOOD AND GRIL.....	1
				UCO: A13,A14,A20,B20,H13,H14,H20,H21, H28	
19	PAOZZ	34623	5593285	WASHER,FLAT 3/8	6
				UCO: A13,A14,A20,B20,H13,H14,H20,H21, H28	
20	PAOZZ	96906	MS90727-156	SCREW,CAP,HEXAGON H 5/16-18 X 1.00.....	3
				UCO: A13,A14,A20,B20,H13,H14,H20,H21, H28	
21	PAOZZ	96906	MS51967-6	NUT,PLAIN,HEXAGON 5/16-18	3
				UCO: A13,A14,A20,B20,H13,H14,H20,H21, H28	
22	PAOZZ	96906	MS27130-A44	NUT,PLAIN,BLIND RIV 5/16-18.....	3
				UCO: A13,A14,A20,B20,H13,H14,H20,H21, H28	
23	PAOZZ	96906	MS51943-31	NUT,SELF-LOCKING,HE 1/4-20.....	6
				UCO: A13,A14,A20,B20,H13,H14,H20,H21, H28	
24	PAOZZ	99017	W-5	CAP-PLUG,PROTECTIVE	6
				UCO: A13,A14,A20,B20,H13,H14,H20,H21, H28	

SECTION II

TM9-2320-280-24P-1

(1) ITEM NO	(2) SMR CODE	(3) CAGEC	(4) PART NUMBER	(5) DESCRIPTION AND USABLE ON CODES(UOC)	(6) QTY
25	PFOZZ	34623	5588062	BOLT,SQUARE NECK 5/16-18 X 1.80..... UOC: A13,A14,A20,B20,H13,H14,H20,H21, H28	3
26	PAOZZ	80204	B1821BH025C100N	SCREW,CAP,HEXAGON H 1/4-20 X 1.00.....	2
27	PFOZZ	19207	12338892	SPACER,PLATE.....	2
28	PFOZZ	19207	12338906	COVER,ACCESS L.H.....	1
29	PAOZZ	24617	190254	NUT,SELF-LOCKING,HE #10-24..... UOC: A13,A14,A20,B20,H13,H14,H20,H21, H28	6
30	PAOZZ	24617	9417714	WASHER,FLAT #10..... UOC: A13,A14,A20,B20,H13,H14,H20,H21, H28	6
31	PAOZZ	96906	MS27183-42	WASHER,FLAT #10..... UOC: A13,A14,A20,B20,H13,H14,H20,H21, H28	6
32	PAOZZ	96906	MS35206-266	SCREW,MACHINE #10-24 X 7/8..... UOC: A13,A14,A20,B20,H13,H14,H20,H21, H28	6

END OF FIGURE

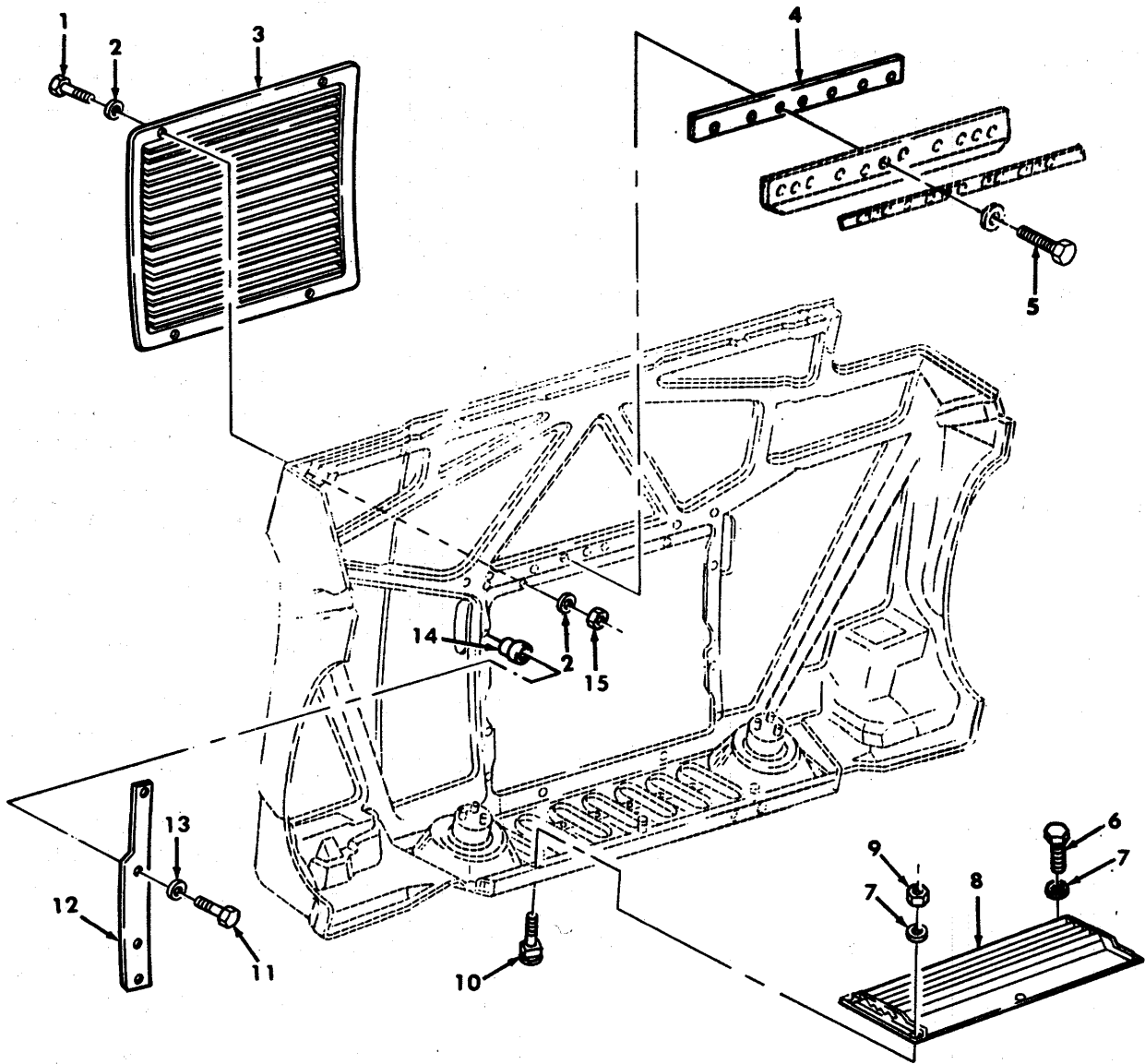

Figure 171. Hood Assembly, Ballistic Grilles, and Related Parts.

SECTION II

TM9-2320-280-24P-1

(1) ITEM NO	(2) SMR CODE	(3) CAGEC	(4) PART NUMBER	(5) DESCRIPTION AND USABLE ON CODES(UOC)	(6) QTY
GROUP 1801 BODY,CAB,HOOD,AND HULL ASSEMBLY					
FIG. 171 HOOD ASSEMBLY, BALLISTIC GRILLES, AND RELATED PARTS					
1	PAOZZ	80204	B1821BH025C100N	SCREW,CAP,HEXAGON H 1/4-20 X 1.00.....	4
UOC: A11,A15,A24,A25,A26,A27,B15,B16, B17,B18,B24,B25,C17,H11,H15,H16,H17, H18,H24,H25,H26,H27,					
2	PAOZZ	24617	2436161	WASHER,FLAT 1/4	8
UOC: : A11,A15,A24,A25,A26,A27,B15,B16, B17,B18,B24,B25,C17,H11,H15,H16,H17, H18,H24,H25,H26,H27					
3	PAOZZ	19207	12338921	GRILLE,METAL BASIC ARMOR	1
UOC: A11,A15,B15,B16,B17,B18,C17,H11, H15,H16,H17,H18					
3	PAOZZ	19207	12338926	GRILLE,METAL HOOD,SUPPLEMENTAL	1
ARMOR..... UOC: A24,A25,A26,A27,B24,B25,H24,H25, H26,H27					
4	PAOZZ	19207	12338920-1	ARMOR PLATE CENTER,BASIC ARMOR	4
UOC: A11,A15,B15,B16,B17,B18,C17,H11 H15,H16,H17,H18					
4	PFOZZ	19207	12338920-2	ARMOR PLATE CENTER,SUPPLEMENTAL	1
ARMOR..... UOC: A24,A25,A26,A27,B24,B25,H24,H25 H26,H27					
5	PAOZZ	80204	B1821BH025C113N	SCREW,CAP,HEXAGON H 1/4-20 X 1.125	9
UOC: A11,A15,A24,A25,A26,A27,B15,B16, B18,B24,B25,C17,H11,H15,H16,H17,H18, H24,H25,H26,H27					
6	PAOZZ	80204	B1821BH031CI00N	BOLT,MACHINE 5/16-18 X 1.00.....	3
UOC: A11,A15,A24,A25,A26,A27, B15,B16, B17,B18,B24,B25,C17,H11,H15,H16,H17, H18,H24,H22,H26,H27					
7	PAOZZ	96906	MS27183-12	WASHER,FLAT 3/8	6
UOC: A11,A15,A24,A25,A26,A27,B15,B16, B17,B18,B24,B25,C17,H11,H15,H16,H17, H18,H24,H25,H26,H27					
8	PBOZZ	19207	12338937	GRILLE,METAL FRONT,BASIC ARMOR	1
UOC: A11,A15,B15,B16,B17,B18,C17,H11, H15,H16,H17,H18					
8	PBOZZ	19207	12338936	GRILLE,RADIATOR,VEH FRONT,.....	1
SUPPLEMENTAL ARMOR..... UOC: A24,A25,A26,A27,B24,B25,H24,H25, H26,H27					
9	PAOZZ	96906	MS51967-6	NUT,PLAIN,HEXAGON 5/16-18	3
UOC: A11,A15,A24,A25,A26,A27,B15,B16, B17,B18,B24,B25,C17,H11,H15,H16,H17, H18,H24,H25,H26,H27					
10	PAOZZ	34623	5588062	BOLT,SQUARE NECK 5/16-18 X 1.8.....	3

SECTION II

TM9-2320-280-24P-1

(1) ITEM NO	(2) SMR CODE	(3) CAGEC	(4) PART NUMBER	(5) DESCRIPTION AND USABLE ON CODES(UOC)	(6) QTY
11	PAOZZ	80204	B1821BH025C100N	SCREW,CAP,HEXAGON H 1/4-20 x 1.00 UOC: A11,A15,A24,A25,A26,A27,B15,B16, B17,B18,B24,B25,C17,H11,H15,H16,H17, H18,H24,H26,H27	6
12	PFOZZ	34623	5579714	SHIELD,HOOD,VEHICUL BASIC ARMOR, R.H..... UOC: A11,A15,B15,B16,B17,B18,C17,H11, H15,H16,H17,H18	1
12	PFOZZ	34623	5579713	SHIELD,HOOD,VEHICUL BASIC ARMOR, L.H..... UOC: A11,A15,B15,B16,B17,B18,C17,H11, H15,H17,H18	1
12	PAOZZ	34623	5579717	SHIELD,BALLISTIC HOOD,R.H, SUPPLEMENTAL ARMOR..... UOC: A24,A25,A26,A27,B24,B25,H24,H25, H26,H27	1
12	PAOZZ	34623	5579716	SHIELD,BALLISTIC HO HOOD,L.H, SUPPLEMENTAL ARMOR..... UOC: A24,A25,A26,A27,B24,B25,H24,H25, H26,H27	1
13	PAOZZ	96906	MS27183-10	WASHER,FLAT 1/4 UOC: A11,A15,A24,A25,A26,A27,B15,B16, B17,B18,B24,B25,C17,H11,H15,H16,H17, H18,H24,H25,H26,H27	6
14	PAOZZ	34623	5591957	SHIELD,EXPANSION UOC: A11,A15,A24,A25,A26,A27,B15,B16, B17,B18,B24,B25,C17,H11,H15,H16,H17, H18,H24,H25,H26,H27	6
15	PAOZZ	96906	MS51943-31	NUT,SELF-LOCKING,HE 1/4-20..... UOC: A11,A15,A24,A25,A26,A27,B15,B16, B17,B18,B24,B25,C17,H11,H15,H16,H17, H18,H24,H25,H26,H27	4

END OF FIGURE

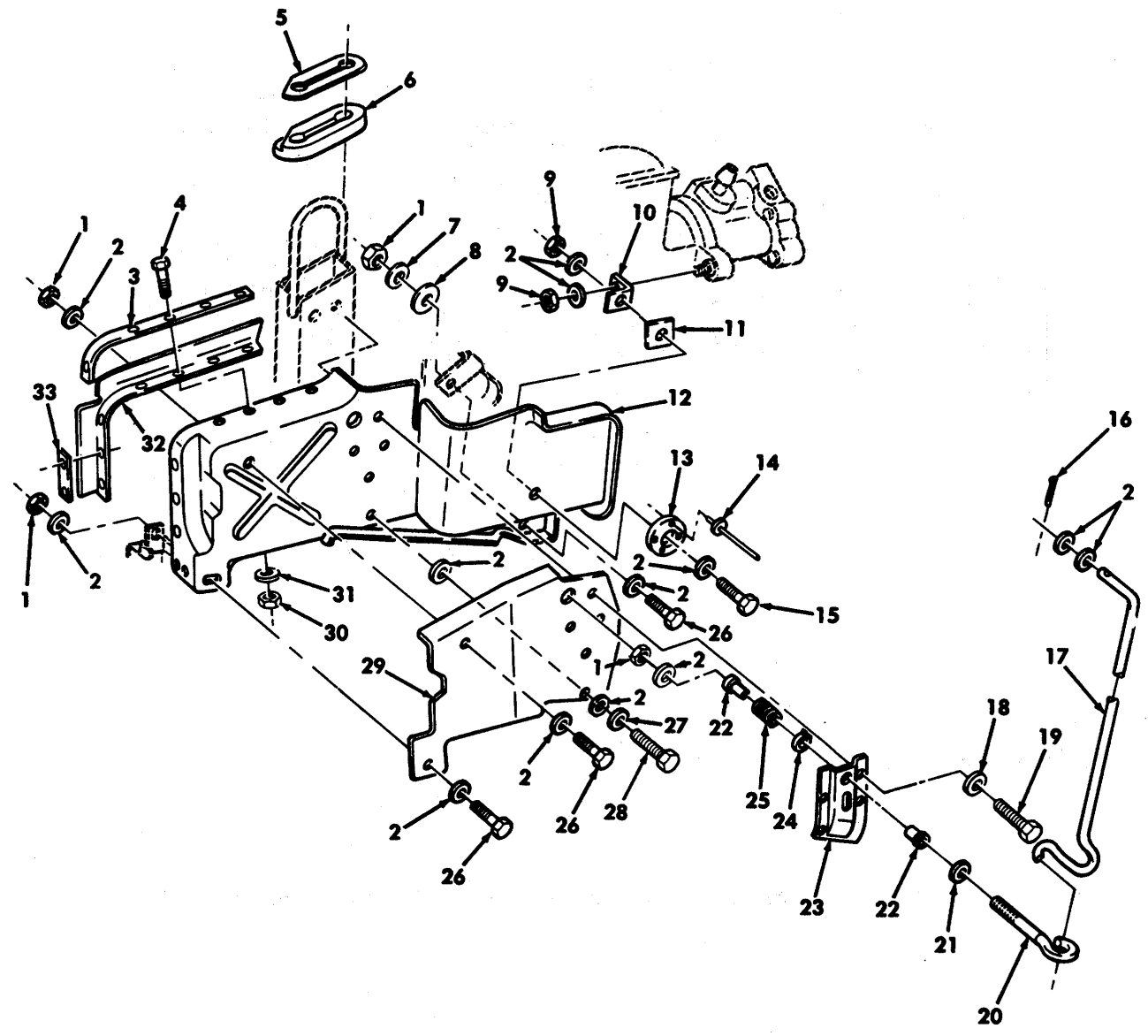

Figure 172. Left Hand Splash Shield, Radiator Side Armor, and Hood Prop Rod (Sheet 1 of 2).

Section II.

TM9-2320-280-24P-1

USE WITH A2 VEHICLES

34—

35
thru
38

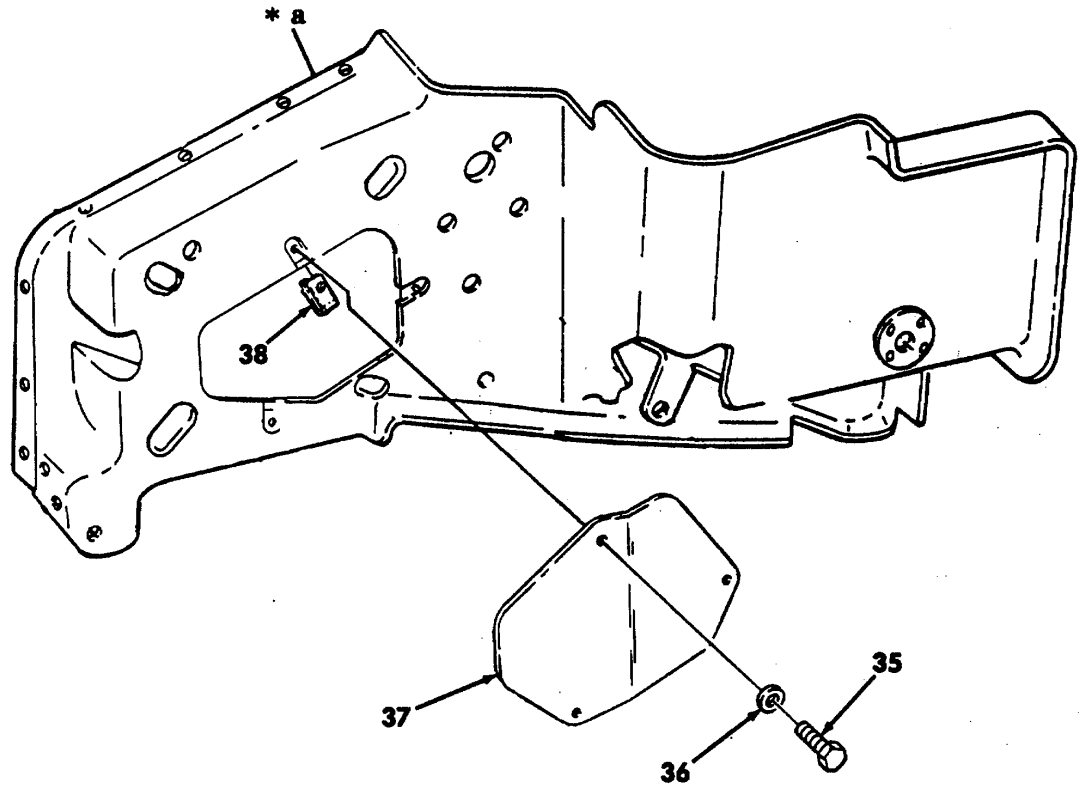

* a PART OF ITEM 34

Figure 172. Left Hand Splash Shield, Radiator Side Armor, and Hood Prop Rod (Sheet 2 of 2).

SECTION II

TM9-2320-280-24P-1

(1) ITEM NO	(2) SMR CODE	(3) CAGEC	(4) PART NUMBER	(5) DESCRIPTION AND USABLE ON CODES(UOC)	(6) QTY
GROUP 1801 BODY,CAB,HOOD,AND HULL ASSEMBLY					
FIG. 172 LEFT HAND SPLASH SHIELD, RADIATOR SIDE ARMOR, AND HOOD PROP ROD					
1	PAOZZ	96906	MS51943-33	NUT,SELF-LOCKING,HE S/16-18.....	4
				UOC: A11,A15,A24,A25,A26,A27,B15,B16, B17,B18,B24,B25,C17,H11,H15,H16,H17, H18,H24,H25,H26,H27	
2	PAOZZ	96906	MS27183-13	WASHER,FLAT 3/8	13
				UOC: A11,A15,A24,A25,A26,A27,B15,B16, B17,B18,B24,B25,C17,H11,H15,H16,H17, H18,H24,H26,H27	
3	PAOZZ	19207	12338630	STRAP,RETAINING UPPER.....	1
4	PAOZZ	96906	MS51849-76	SCREW,MACHINE #10-24 X 3/4.....	7
5	PAOZZ	19207	12342355	GASKET.....	1
6	PAOZZ	19207	12342357	SEAL,NONMETALLIC SP L.H.....	1
7	PAOZZ	34623	5593235	WASHER,FLAT 5/16.....	1
8	PAOZZ	34623	5593261	WASHER,FLAT 3/8	1
9	PAOZZ	96906	MS51943-35	NUT,SELF-LOCKING,HE 3/8 -16.....	2
10	PFOZZ	19207	12338629	BRACKET,ANGLE	1
11	PAOZZ	34623	5591577-B	SPACER,PLATE.....	1
12	PAOZZ	34623	12340361	GUARD,SPLASH,VEHICU L.H	1
				UOC: AVY,A11,A13,A14,A15,A20,A24,A25, A26,A27,B16,B17,B18,HVY,H11,H13,H14, H15,H16,H17,H18,H20,H21,H24,H25,H26, H27,H28	
13	PAOZZ	19207	12338637	SUPPORT ASSEMBLY,8	1
14	PAOZZ	11815	CR3242-6-2	RIVET,BLIND 3/16 OIA	4
15	PAOZZ	80204	B1821BH038C120N	SCREW,CAP,HEXAGON H 3/8-16 X1.50.....	1
16	PAOZZ	96906	MS24665-283	PIN,CUTTER 3/32 X 3/4	1
17	PFOZZ	19207	12338915	ROD,HOOD,VEHICULAR L.H	1
18	PAOZZ	96906	MS35338-44	WASHER,LOCK 1/4.....	4
19	PAOZZ	34623	5593225	SCREW,TAPPING,THREA 1/4-28 X 1.00.....	4
20	PAOZZ	34623	5578418	BOLT,EYE	1
21	PAOZZ	34623	5592832	WASHER,FLAT 5/16.....	1
22	PAOZZ	192D7	12338895	BUSHING,SLEEVE.....	2
23	PFOZZ	34623	5578414	STRAP,RETAINING	1
24	PAOZZ	96906	MS16624-1066	RING,RETAINING.....	1
25	PAOZZ	73821	C0850-081-2250-M	SPRING,HELICAL,COMP	1
26	PAOZZ	96906	MS90725-34	BOLT,MACHINE 5/16-18 X 1.00.....	3
27	PAOZZ	96906	MS35338-45	WASHER,LOCK 5/16.....	1
28	PAOZZ	34623	5593258	SCREW,TAPPING 5/16-18 X 1.00	1
29	PFOZZ	34623	5578547	SHIELD,RADIATOR,VEH BASIC, L.H.....	1
				UOC: A11,A15,B15,B16,B17,818,C17,H11, H15,H16,H17,H18,	
29	PFOZZ	34623	557848	ARMOR PLATE SUPPLEMENTAL, L.H.....	1
				UOC: A24,A25,A26,A27,B24,B25,H24,H25, H26,H27	
30	PAOZZ	88044	AN365-1024A	NUT,SELF-LOCKING,HE #10-24	7

SECTION II

TM9-2320-280-24P-1

(1) ITEM NO	(2) SMR CODE	(3) CAGEC	(4) PART NUMBER	(5) DESCRIPTION AND USABLE ON CODES(UOC)	(6) QTY
31	PAOZZ	96906	MS27183-42	WASHER,FLAT #10.....	7
32	PAOZZ	34623	5593910	SEAL,NONMETALLIC SP L.H.....	1
33	PAOZZ	19207	12338634-1	PLATE,MENDING LOWER.....	1
34	PAOZZ	19207	12446771	SPLASH SHIELD ASSY L.H..... UOC: BVY,B15,B20,B24,B25,C17	1
35	PAOZZ	96906	MS51849-SS	•SCREW,MACHINE #8-32 X5/8 UOC: BVY,B15,B20,B24,B25,C17	3
36	PAOZZ	11862	9423534	WASHER,FLAT #8..... UOC: BVY,B15,B20,B24,B25,C17	3
37	PAOZZ	19207	12446770	•COVER..... UOC: BVY,B15,B20,B24,B25,C17	1
38	PAOZZ	24617	1494255	•SPRING NUT UOC: BVY,B15,B20,B24,B25,C17	3

END OF FIGURE

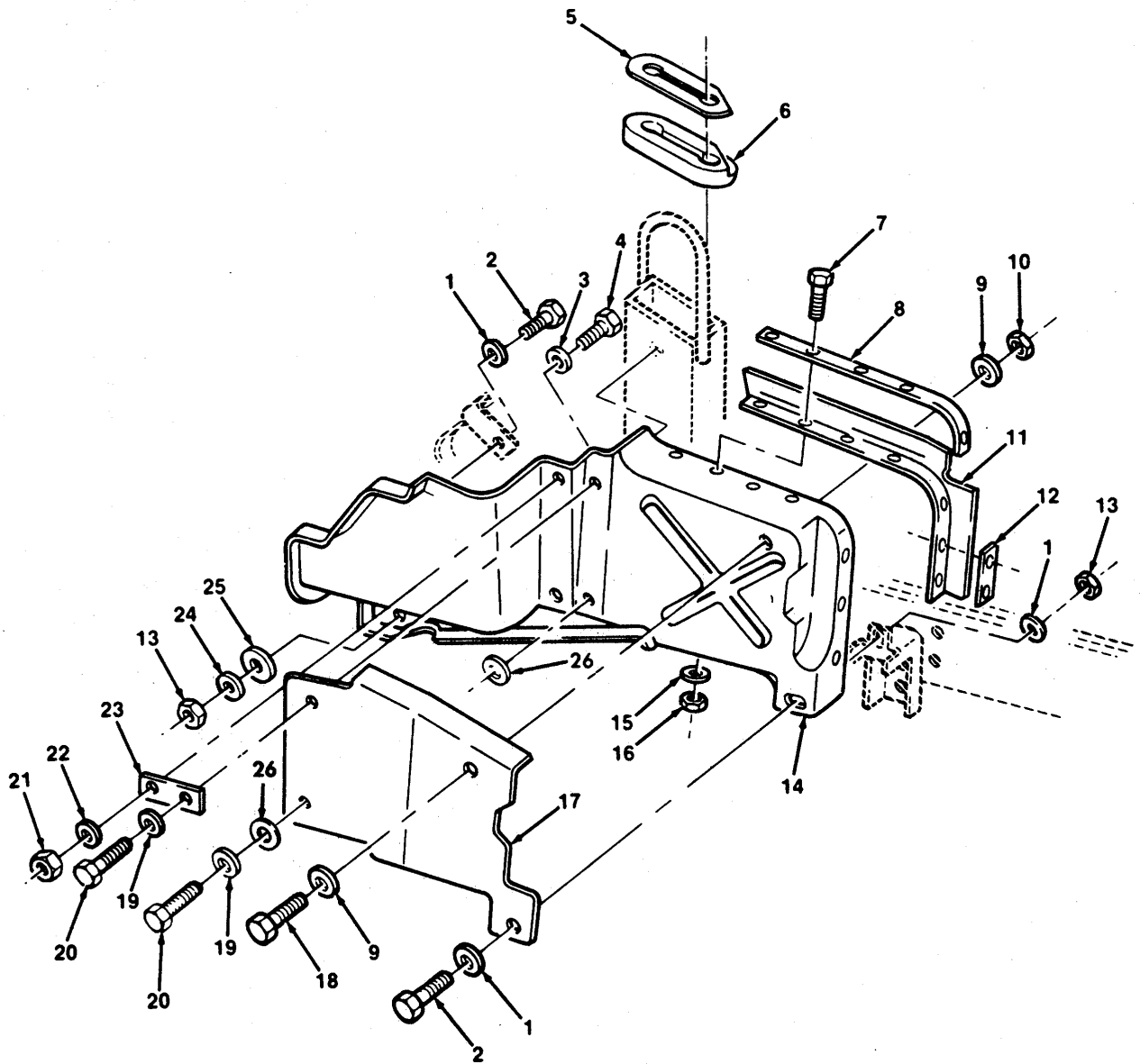

Figure 173. Right Hand Splash Shield and Radiator Side Armor.

SECTION II

TM9-2320-280-24P-1

(1) ITEM NO	(2) SMR CODE	(3) CAGEC	(4) PART NUMBER	(5) DESCRIPTION AND USABLE ON CODES(UOC)	(6) QTY
GROUP 1801 BODY,CAB,HOOD,AND HULL ASSEMBLY					
FIG. 173 RIGHT HAND SPLASH SHIELD, AND RADIATOR SIDE ARMOR					
1	PAOZZ	96906	MS27183-13	WASHER,FLAT 3/8	3
2	PAOZZ	96906	MS90725-34	BOLT,MACHINE 5/16-18 X 1.00.....	2
3	PAOZZ	96906	MS27183-11	WASHER,FLAT 1/4	1
4	PAOZZ	96906	MS90725-6	SCREW,CAP,HEXAGON H 1/4-20 X 3/4	1
5	PAOZZ	19207	12342355	GASKET.....	1
6	PAOZZ	19207	12342358	SEAL,NONMETALLIC SP R.H.....	1
7	PAOZZ	96906	MS51849-76	SCREW,MACHINE #10-24 X 3/4.....	7
8	PAOZZ	19207	12338630	STRAP,RETAINING	1
9	PAOZZ	96906	MS27183-13	WASHER,FLAT 3/8	2
UOC: A11,A15,A24,A25,A26,A27,B15,B16, B17,B18,B24,B25,C17,H11,H15,H17,H18, H24,H25,H26,H27					
10	PAOZZ	96906	MS51943-33	NUT,SELF-LOCKING,HE 5/16-18.....	1
11	PAOZZ	19207	12338631	SEAL,NONMETALLIC SP R.H.....	1
12	PAOZZ	19207	12338634-2	RETAINER.....	1
13	PAOZZ	96906	MS51943-33	NUT,SELF-LOCKING,HE 5/16-18.....	2
14	PAOZZ	19207	12340360	GUARD,SPLASH,VEHICU R.H.....	1
15	PAOZZ	96906	MS27183-42	WASHER,FLAT #10.....	7
16	PAOZZ	88044	AN365-1024A	NUT,SELF-LOCKING,HE #10-24	7
17	PFOZZ	34623	5578550	SHIELD,RADIATOR,VEH BASIC,R.H.....	1
UOC: A11,A15,B15,B16,B 17,B18,C17,H11, H15,H16,H17,H14					
17	PFOZZ	34623	5578551	PLATE,ARMOR,RADIATOR SUPPLEMENTAL,	1
R.H.....					
UOC: A24,A25,A26,A27,B24,B25,H24,H25, H26,H27					
18	PAOZZ	96906	MS90725-34	BOLT,MACHINE 5/16-18 X 1.00.....	1
19	PAOZZ	96906	MS35338-45	WASHER,LOCK 5/16.....	2
20	PAOZZ	34623	5593258	SCREW,TAPPING 5/16-18 X 1.00	2
21	PAOZZ	96906	MS51943-31	NUT,SELF-LOCKING,HE 1/4-20.....	1
22	PAOZZ	96906	MS27183-10	WASHER,FLAT 1/4	1
23	PAOZZ	19207	12338635	SPACER,SLEEVE	1
24	PAOZZ	34623	5593235	WASHER,FLAT 5/16.....	1
25	PAOZZ	34623	5593261	WASHER,FLAT 3/8	1
26	PAOZZ	96906	MS27183-13	WASHER,FLAT 3/8	2
UOC: A13,A14,A20,B20,H13,H14,H20,H21, H28					

END OF FIGURE

1 —

2
thru
5

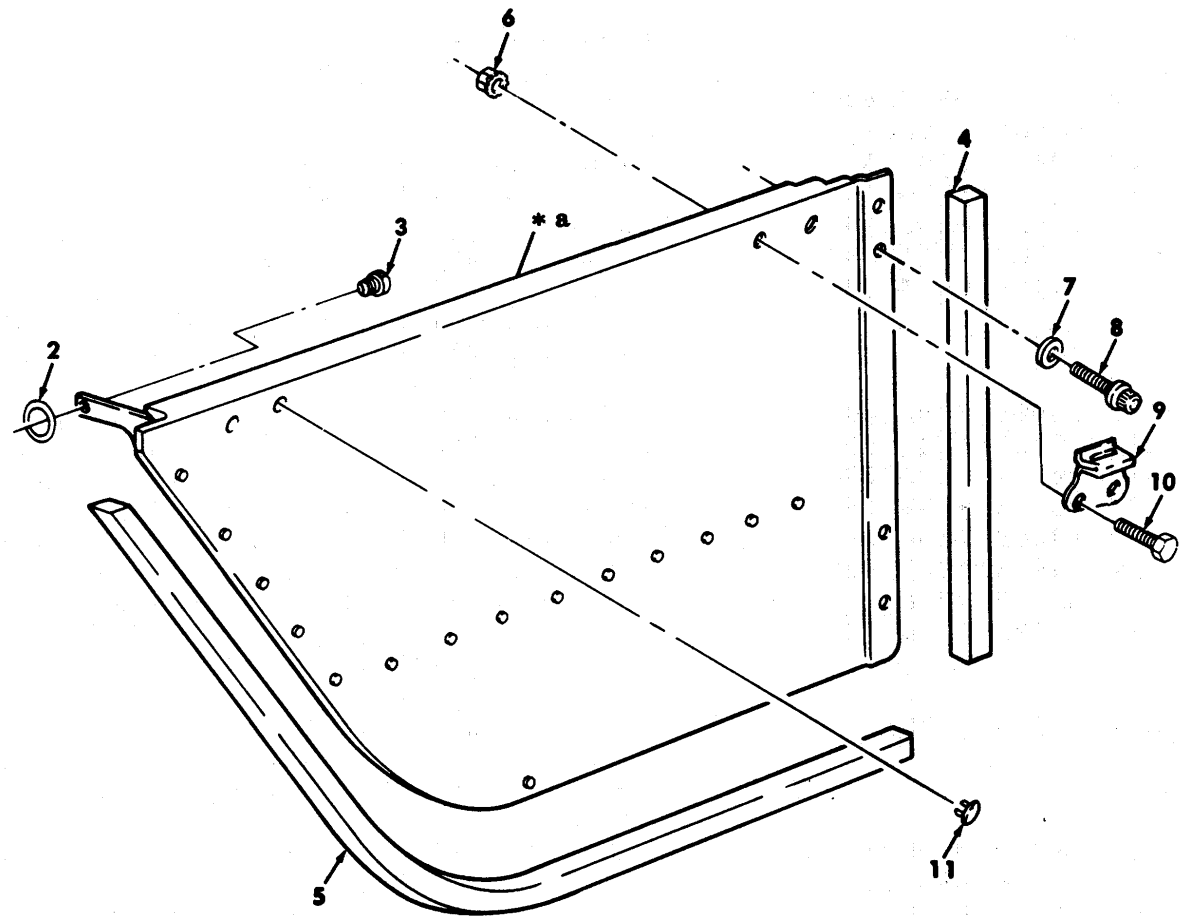

* a PART OF ITEM 1

Figure 174. Rear Fixed Doors and Mounting Hardware.

SECTION II

TM9-2320-280-24P-1

(1) ITEM NO	(2) SMR CODE	(3) CAGEC	(4) PART NUMBER	(5) DESCRIPTION AND USABLE ON CODES(UOC)	(6) QTY
				GROUP 1801 BODY,CAB,HOOD,AND HULL ASSEMBLY	
				FIG. 174 REAR FIXED DOORS AND MOUNTING HARDWARE	
1	PAOOO	34623	5584799	DOOR,METAL,SWINGING L.H..... UOC: AVY,A13,A14,BVY,HVY,H13,H14,H21, H28	1
1	PAOOO	34623	5584800	DOOR,METAL,SWINGING R.H..... UOC: AVY,A13,A14,BVY,HVY,H13,H14,H21, H28	1
2	PAOZZ	72794	GH7	..EYELET,TURNLOCK FAS..... UOC: AVY,A13,A14,BVY,HVY,H13,H14,H21, H28	1
3	PAOZZ	72794	AJ7-40-C	..STUD,TURNLOCK FASTE..... UOC: AVY,A13,A14,BVY,HVY,H13,H14,H21, H28	1
4	MOOZZ	34623	5584836	..SEAL MAKE FROM GASKET,P/N R-451-N, 3/4 X 3/4 x 22 INCHES LONG UOC: AVY,A13,A14,BVY,HVY,H13,H14,H21, H28	1
5	MOOZZ	34623	5584813	..SEAL MAKE FROM GASKET,P/N R-451-N, 3/4 X 3/4 X 50 INCHES LONG UOC: AVY,A13,A14,BVY,HVY,H13,H14,H21, H28	1
6	PAOZZ	34623	5593053	NUT,SELF-LOCKING,HE #10-32..... UOC: A13,A14,H13,H14	8
7	PAOZZ	96906	MS27183-10	WASHER,FLAT 1/4 UOC: AVY ,A13,A14,BVY,HVY,H13,H14,H21, H28	8
8	PAOZZ	19207	12340352-1	BOLT,MACHINE 1/4-20 x 3/4 UOC: AVY,A13,A14,BVY,HVY,H13,H14,H21, H28	8
9	PAOZZ	34623	5593625	LOOP,STRAP FASTENER..... UOC: A13,A14,H13,H14	4
10	PAOZZ	96906	MS35207-264	SCREW, MACHINE #10-32 x .62 UOC: A13,A14,H13,H14	8
11	PAOZZ	34623	5595391	FASTENER UOC: AVY,BVY,HVY,H21,H28	8

END OF FIGURE

19	20
	thru
	36

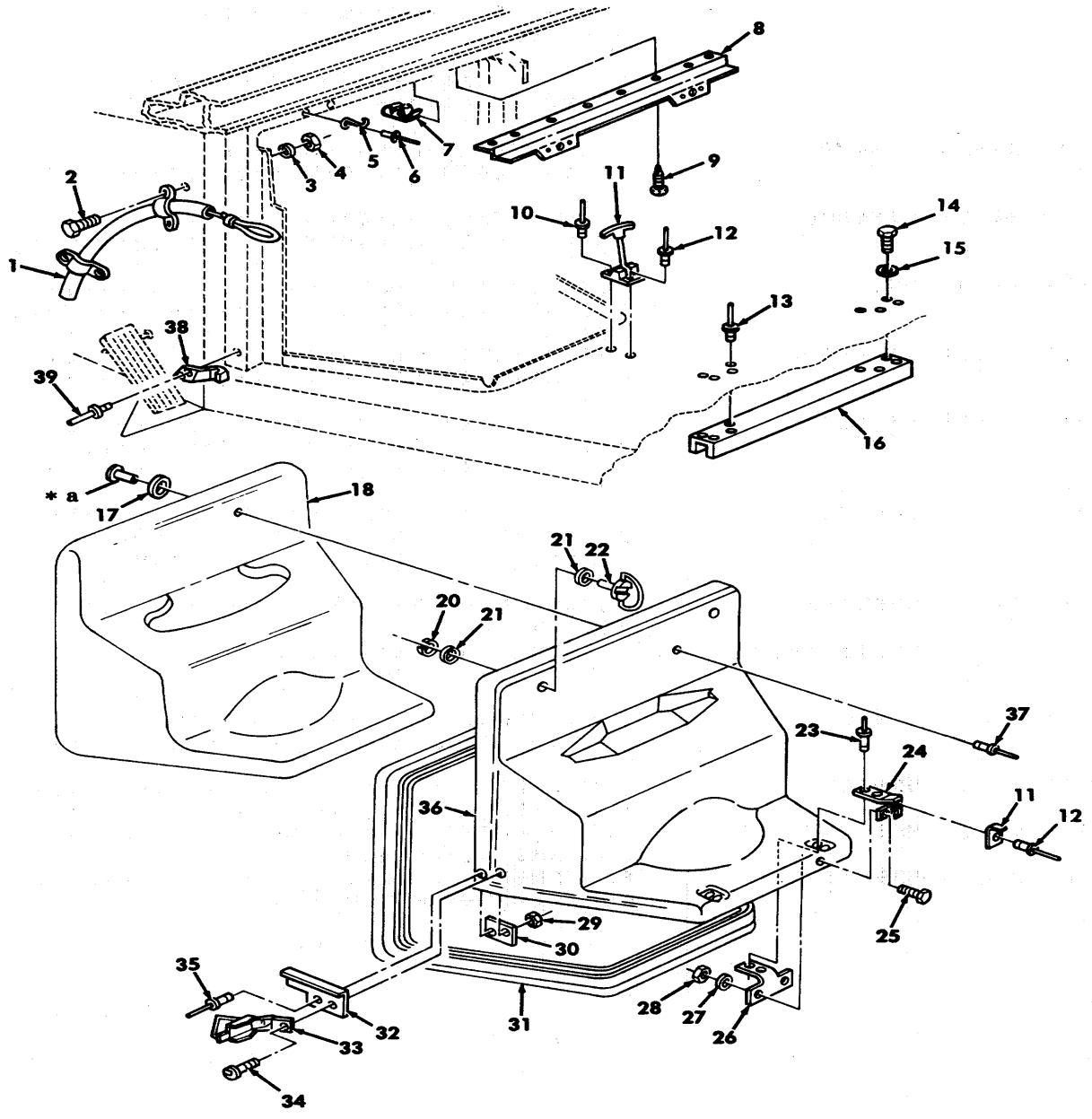

* a PART OF ITEM 37

Figure 175. Engine Access Cover Assembly, "A" Pillar Insulation, and Steering Wheel Lock.

SECTION II

TM9-2320-280-24P-1

(1) ITEM NO	(2) SMR CODE	(3) CAGEC	(4) PART NUMBER	(5) DESCRIPTION AND USABLE ON CODES(UOC)	(6) QTY
GROUP 1801 BODY,CAB,HOOD,AND HULL ASSEMBLY					
FIG. 175 ENGINE ACCESS COVER ASSEMBLY, "A" PILLAR INSULATION, AND STEERING WHEEL LOCK					
1	PFOZZ	19207	12340252	LOCK ASSEMBLY,STEER.....	1
2	PAOZZ	80204	B1821BH025C075N	SCREW,CAP,HEXAGON H 1/4-20 X .75	4
3	PAOZZ	34623	5593308	WASHER,FLAT 1/4	4
4	PAOZZ	34623	5593035	NUT,SELF-LOCKING 1/4-20.....	4
5	PAOZZ	72794	S7-250	LOCKSPRING,TURNLOCK.....	2
6	PAOZZ	11078	ADS43	RIVET,BLIND 1/8 DIA	4
7	PAOZZ	72800	C7685-10A	NUT,SHEET SPRING.....	8
8	PAOZZ	19207	12338853	BRACKET,MOUNTING	1
9	PAOZZ	96906	MS51861-49	SCREW,TAPPING AREA .190-16 X 1.00.....	8
10	PAOZZ	11815	CR-213-4-4	RIVET,BLIND 1/8 DIA	2
11	PAOZZ	94222	37-10-071-10	CATCH,CLAMPING	2
12	PAOZZ	11815	CR-213-4-2	RIVET,BLIND 1/8 DIA	4
13	PAOZZ	81349	M7885/2-6-02	RIVET,BLIND 3/16	2
14	PAOZZ	96906	MS90725-6	SCREW,CAP,HEXAGON H 1/4-20 X 3/4	4
15	PAOZZ	34623	5592828	WASHER,FLAT 1/4	4
16	PFOZZ	19207	12340638	BRACE,RADIO RACK.....	1
17	PFOZZ	19207	12340785	WASHER,RECESSED.....	7
18	PAOZZ	34623	12340658	INSULATION,COVER,E.....	1
19	PAOZZ	19207	12339431	HOOD,ENGINE COMPART	1
20	PAOZZ	72794	GH7	.EYELET,TURNLOCK FAS.....	2
21	PAOZZ	34623	5593318	.WASHER,FLAT 7/16.....	4
22	PAOZZ	72794	BJR7-1.00	.STUD,TURNLOCK FASTE.....	2
23	PAOZZ	11815	CR3243-6-4	.RIVET,BLIND 3/16 DIA	4
24	PFOZZ	34623	5585132-C	.STRAP,RETAINING	2
25	PAOZZ	96906	MS51849-75	.SCREW,MACHINE #10-24 X 9/16.....	4
26	PFOZZ	34623	5585133	.BRACKET,ANGLE #10	2
27	PAOZZ	96906	MS51412-18	.WASHER,FLAT #10.....	4
28	PAOZZ	96906	MS35649-202	.NUT,PLAIN,HEXAGON #10-24	4
29	PAOZZ	96906	MS51943-33	.NUT,SELF-LOCKING,HE 5/16-18.....	2
30	PFOZZ	34623	5585143	.SPACER,PLATE.....	2
31	PAOZZ	19207	12338953	.SEAL ASSEMBLY	1
32	PFOZZ	34623	12338952-1	.BRACKET,ENGINE ACCE L.H.....	1
32	PFOZZ	34623	5595136	.BRACKET,ENGINE ACCE R.H.....	1
33	PAOZZ	19207	12338950	.LATCH,HOOD,VEHICULA	2
34	PAOZZ	19207	12339428	SCREW,SHOULDER 5/16-18 X 1.00	2
35	PAOZZ	11815	CR3242-6-4	.RIVET,BLIND 3/16.....	2
36	XAOZZ	34623	5593982	COVER.....	1
37	PAOZZ	11815	BALM-6BP-14	RIVET 3/16 DIA	7
38	PFOZZ	19207	12338945-2	STRIKE,ENGINE COVER R.H	1
38	PFOZZ	19207	12338945-1	STRIKE,ENGINE COVER L.H	1
39	PAOZZ	11815	CR3243-6-3	RIVET,BLIND 3/16 DIA	4

END OF FIGURE

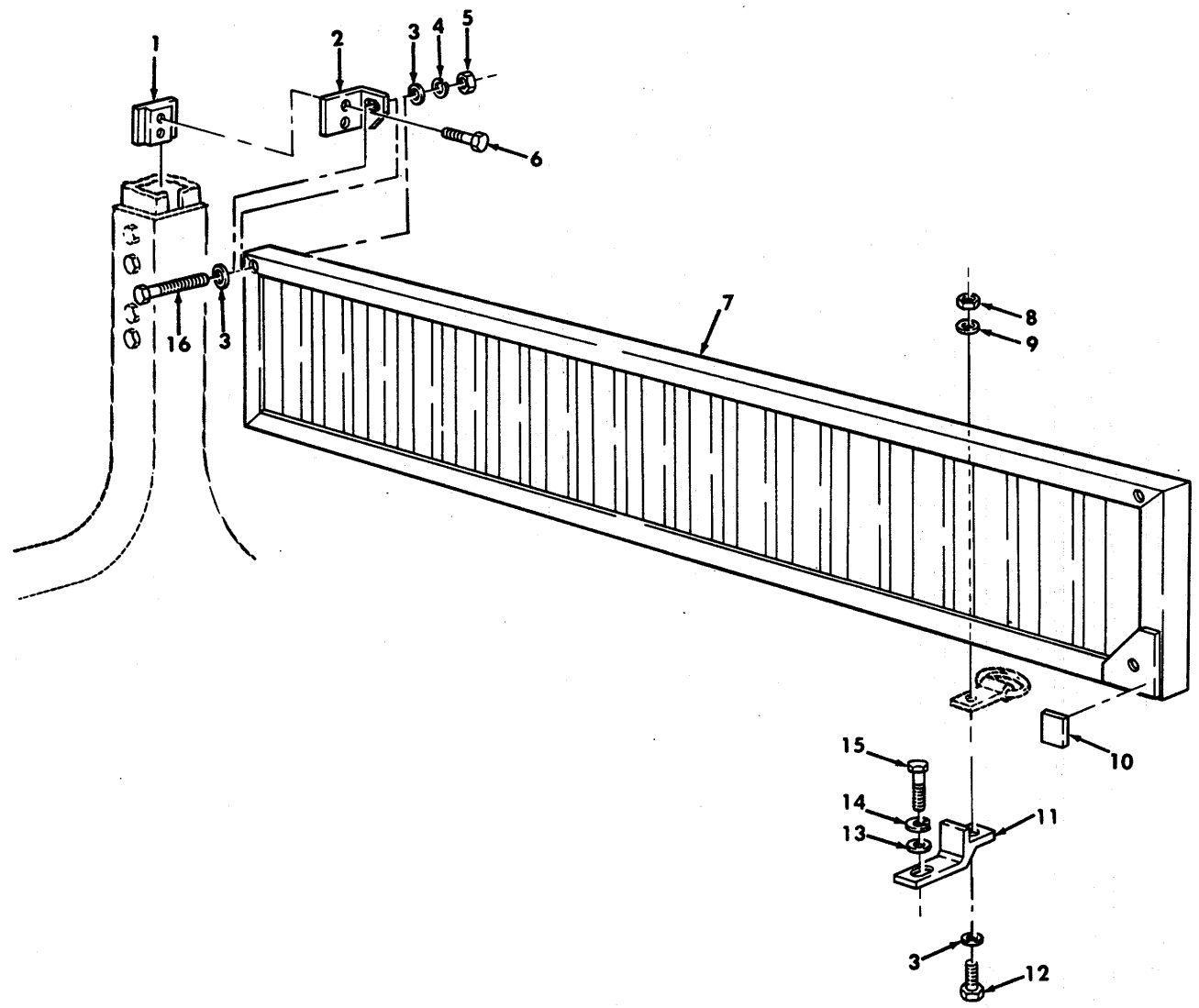

Figure 176. Cargo Bulkhead and Mounting Hardware.

SECTION II

TM9-2320-280-24P-1

(1) ITEM NO	(2) SMR CODE	(3) CAGEC	(4) PART NUMBER	(5) DESCRIPTION AND USABLE ON CODES(UOC)	(6) QTY
				GROUP 1801 BODY,CAB,HOOD,AND HULL ASSEMBLY	
				FIG. 176 CARGO BULKHEAD AND MOUNTING HARDWARE	
1	PAOZZ	34623	5575466	NUT,PLAIN,PLATE 1/4-20 PART OF KIT P/N 12338119	2
				UOC: AVY,A13,A14,BVY,HPM,HVY,H13,H14, KTV	
1	MFOZZ	19207	12340723-1	NUT,PLAIN,PLATE ORDER NSN 5310-01-..... 197-1161 AND PAINT TAN PART OF KIT P/N 57K0217.....	2
				UOC: AVY,A13,A14,BVY,HVY,H13,H14	
2	PFOZZ	19207	12340709-1	BRACKET,ANGLE L.H. PART OF KIT P/N..... 12338119	1
				UOC: AVY,A13,A14,BVY,HPM,HVY,H13,H14, KTV	
2	PFOZZ	19207	12340709-2	BRACKET,ANGLE R.H. PART OF KIT P/N 12338119	1
				UOC: AVY,A13,A14,BVY,HPM,HVY,H13,H14, KTV	
2	MFOZZ	19207	12340709-3	BRACKET,ANGLE L.H.,ORDER NSN 5340-..... 01-203-3273 AND PAINT TAN PART OF KIT P/N 57K0217	1
				UOC: AVY,A13,A14,BVY,HVY,H13,H14	
2	MFOZZ	19207	12340709-4	BRACKET,ANGLE R.H.,ORDER NSN 5340-..... 01-205-5118 AND PAINT TAN PART OF KIT P/N 57K0217	1
				UOC: AVY,A13,A14,BVY,HVY,H13,H14	
3	PAOZZ	96906	MS27183-12	WASHER, FLAT 5/16 PART OF KIT P/N..... 12338119 PART OF KIT P/N 57K0217	6
				UOC: A13,A14,HPM,H13,H14,KTV	
4	PAOZZ	24617	9424258	WASHER,LOCK 5/16 PART OF KIT P/N..... 12338119 PART OF KIT P/N 57K0217	2
				UOC: A13,A14,HPM,H13,H14,KTV	
5	PAOZZ	96906	MS51967-5	NUT ,P LA IN ,HEXAGON 5/16-18 PART OF..... KIT P/N 12338119 PART OF KIT P/N 57K0217	2
				UOC: AVY,A13,A14,BVY,HPM,HVY,H13,H14, KTV	
6	PAOZZ	80204	MS907Z8-7	SCREW,CAP,HEXAGON H 1/4-20 X 7/8 PART OF KIT P/N 1233119 PART OF KIT P/N 57K0217.....	4
				UOC: AVY,A13,A14,BVY,HPM,HVY,H13,H14, KTV	
7	PFOZZ	19207	12339697	CARGO BULKHEAD PART OF KIT P/N 12338119	1
				UOC: AVY ,A13,A14,BVY,HPM,HVY,H13,H14, KTV	
7	MFOZZ	19207	12339697-1	CARGO BULKHEAD ORDER NSN 2510-01-..... 189-3456 AND PAINT TAN PART OF KIT	1

SECTION II

TM9-2320-280-24P-1

(1) ITEM NO	(2) SMR CODE	(3) CAGEC	(4) PART NUMBER	(5) DESCRIPTION AND USABLE ON CODES(UOC)	(6) QTY
8	PAOZZ	96906	MS51943-33	P/N 57K0217..... UOC: AVY,A13,A14,BVY,HPM,HVY,H13,H14, KTV NUT,SELF-LOCKING,HE 5/16-18 PART OF KIT P/N 12338119 PART OF KIT P/N 57K0217	2
9	PAOZZ	24617	2435162	UOC: AVY,A13,A14,BVY,HPM,HVY,H13,H14, KTV WASHER,FLAT 5/16 PART OF KIT P/N 12338119 PART OF KIT P/N 57K0217	2
10	MOOZZ	19207	12340721	UOC: AVY,A13,A14,BVY,HPM,HVY,H13,H14, KTV RUBBER STRIP MAKE FROM RUBBER,P/N..... 12340721,1.25 X 1.50 INCHES LONG PART OF KIT P/N 12338119 PART OF KIT P/N 57K0217.....	7
11	PFOZZ	19207	12340720	UOC: AVY,A13,A14,BVY,HPM,HVY,H13,H14, KTV SUPPORT,PILLAR VEHI PART OF KIT P/N 12338119	2
11	MFOZZ	19207	12340720-1	UOC: AVY,A13,A14,BVY,HPM,HVY,H13,H14, KTV SUPPORT PILLAR VEHI OROER NSN 5340-..... 01-196-3252 AND PAINT TAN PART OF KIT P/N 57K0217	2
12	PAOZZ	96906	MS90725-34	UOC: AVY,A13,A14,BVY,HPM,HVY,H13,H14, KTV BOLT, MACHINE 5/16-18 X 1.00 PART OF KIT P/N 12338119 PART OF KIT P/N 57K0217	2
13	PAOZZ	96906	MS27183-17	UOC: AVY,A13,A14,BVY,HPM,HVY,H13,H14, KTV WASHER, FLAT 1/2 PART OF KIT P/N..... 12338119 PART OF KIT P/N 57K0217	2
14	PAOZZ	96906	MS5141 5-9	UOC: AVY,A13,A14,BVY,HPM,HVY,H13,H14, KTV WASHE R. LOCK 1/2 PART OF KIT P/N..... 12338119 PART OF KIT P/N 57K0217	2
15	PAOZZ	80204	B1821BH050C150N	UOC: AVY,A13,A14,BVY,HPM,HVY,H13,H14, KTV SCREW,CAP,HEXAGON H 1/2-13 X 1.50..... PART OF KIT P/N 12338119 PART OF KIT P/N 57K0217.....	2
16	PAOZZ	80204	B1821BH031C250N	UOC: AVY,A13,A14,BVY,HPM,HVY,H13,H14, KTV BOLT, MACHINE 5/16-18 X 2.50 PART OF KIT P/N 12338119 PART OF KIT P/N 57K0217	2
	PDOZZ	19207	12338119	UOC: AVY,A13,A14,BVY,HPM,HVY,H13,H14, KTV PANEL,BODY,VEHICULA GREEN.....	1

SECTION II

TM9-2320-280-24P-1

(1) ITEM NO	(2) SMR CODE	(3) CAGEC	(4) PART NUMBER	(5) DESCRIPTION AND USABLE ON CODES(UOC)	(6) QTY
				KTV	
				BOLT,MACHINE	(2)..... 176-12
				BOLT,MACHINE	(2)..... 176-16
				BRACKET,ANGLE	(1)..... 176-2
				BRACKET,ANGLE	(1)..... 176-2
				CARGO BULKHEAD ASSY	(1)..... 176-7
				NUT,PLAIN,HEXAGON	(2)..... 176-5
				NUT,PLAIN PLATE	(2)..... 176-1
				NUT,SELF-LOCKING	(2)..... 176-8
				RUBBER STRIP	(7)..... 176-10
				SCREW,CAP,HEXAGON	(4)..... 176-6
				SCREW,CAP,HEXAGON	(2)..... 176-15
				SUPPORT	(2)..... 176-11
				WASHER, FLAT	(6)..... 176-3
				WASHER, FLAT	(2)..... 176-9
				WASHER, FLAT	(2)..... 176-13
				WASHER,LOCK	(2)..... 176-4
				WASHER, LOCK	(2)..... 176-14
PDOZZ 19207		57K0217		BODY PANEL, VEHICULATAN	

1

UOC: AVY,A13,A14,BVY,HVY,H13,H14

BOLT,MACHINE	(2)..... 176-12
BOLT,MACHINE	(2)..... 176-16
BRACKET,ANGLE	(1)..... 176-2
BRACKET,ANGLE	(1)..... 176-2
CARGO BULKHEAD	(1)..... 176-7
NUT,PLAIN,HEXAGON	(2)..... 176-5
NUT ,PLAIN,PLATE	(2)..... 176-1
NUT,SELF-LOCKING	(2)..... 176-8
RUBBER STRIP	(7)..... 176-10
SCREW,CAP,HEXAGON	(4)..... 176-6
SCREW,CAP,HEXAGON	(2)..... 176-15
SUPPORT	(2)..... 176-11
WASHER,FLAT	(6)..... 176-3
WASHER,FLAT	(2)..... 176-9
WASHER,FLAT	(2)..... 176-13
WASHER,LOCK	(2)..... 176-4
WASHER,LOCK	(2)..... 176-14

END OF FIGURE

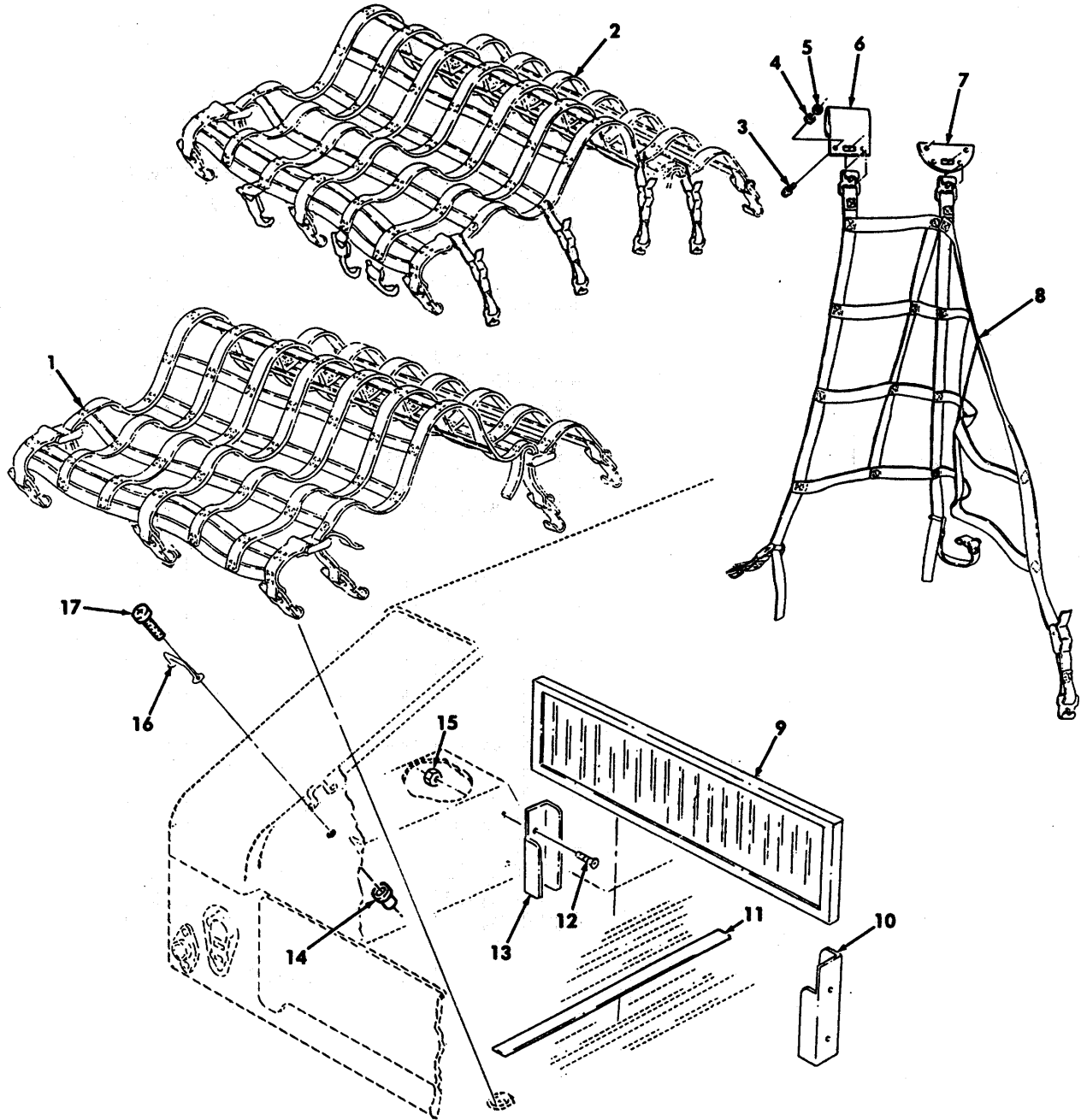

Figure 177. Interior Net Assemblies, Cargo Bulkhead, and Related Items.

SECTION II

TM9-2320-280-24P-1

(1) ITEM NO	(2) SMR CODE	(3) CAGEC	(4) PART NUMBER	(5) DESCRIPTION AND USABLE ON CODES(UOC)	(6) QTY
GROUP 1801 BODY,CAB,HOOD,AND HULL ASSEMBLY					
FIG. 177 INTERIOR NET ASSEMBLIES, CARGO BULKHEAD, AND RELATED ITEMS					
1	PAOZZ	19207	12446813	NET,STOWAGE..... UOC: B25,C17	1
2	PAOZZ	19207	12446812	NET,STOWAGE..... UOC: B25,C17	1
3	PAOZZ	80204	B1821BH025C044N	SCREW,CAP,HEXAGON H 1/4-20 X .438..... UOC: B25,C17	4
4	PAOZZ	11111	PENDING	WASHER,LOCK 1/4..... UOC: B25,C17	4
5	PAOZZ	96906	MS51943-31	NUT,SELF-LOCKING,HE 1/4-20..... UOC: B25,C17	4
6	PAOZZ	19207	12446899	BRACKET,MOUNTING L.H..... UOC: B25,C17	4
7	PAOZZ	19207	12446900	BRACKET,MOUNTING R.H..... UOC: B25,C17	1
8	PAOZZ	19207	12446811	STRAP,WEBBING..... UOC: B25,C17	1
9	PAOFF	19207	12446814	CARGO BULKHEAD ASSE..... UOC: B25,C17	1
10	PAOZZ	19207	12446773	BRACKET, DOUBLE ANGL R.H..... UOC: B25,C17	1
11	PAOZZ	19207	12446914	STRIP,ANTI-SKID..... UOC: B25,C17	8
12	PAOZZ	96906	MS24667-52Z	SCREW,CAP,SOCKET HE 3/8-16 X 1.00..... UOC: B25,C17	4
13	PAOZZ	19207	12446774	BRACKET,DOUBLE ANGL L.H..... UOC: B25,C17	1
14	PAOZZ	78276	ALS4-1024-130	NUT,PLAIN,BLIND RIV..... UOC: B25,C17	40
15	PAOZZ	24617	9418969	NUT,LOCK 3/8-16..... UOC: B25,C17	4
16	PAOZZ	19207	12338839-1	LOOP,STRAP FASTENER..... UOC: B25,C17	20
17	PAOZZ	24617	156966	BOLT,OVAL NECK..... UOC: B25,C17	40

END OF FIGURE

Section II.

TM9-2320-280-24P-1

1 — 2
thru
28

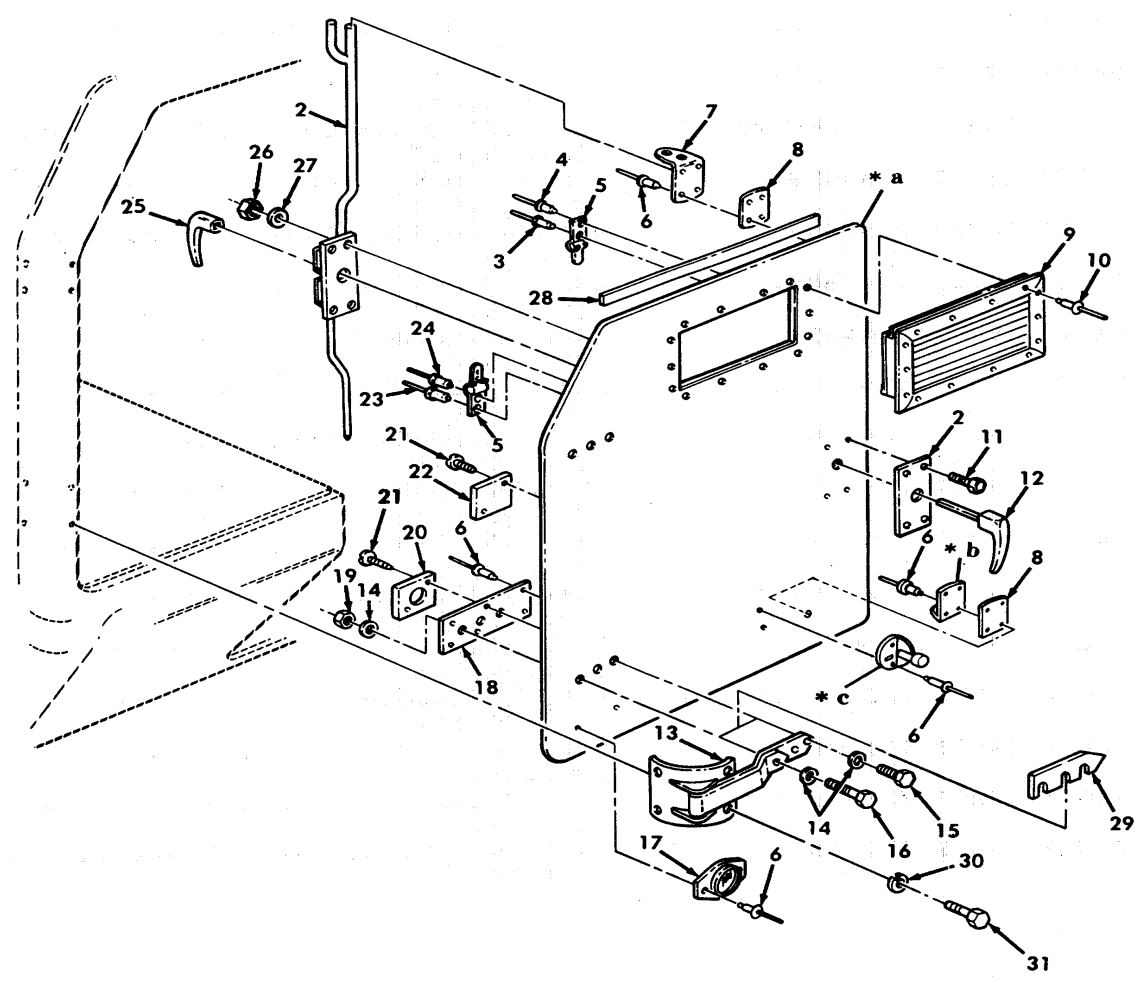

- * a PART OF ITEM 1
- * b PART OF ITEM 2
- * c PART OF ITEM 27 SEE FIGURE 261

Figure 178. Rear Doors, M996 and M996A1 Ambulance.

SECTION II

TM9-2320-280-24P-1

(1) ITEM NO	(2) SMR CODE	(3) CAGEC	(4) PART NUMBER	(5) DESCRIPTION AND USABLE ON CODES(UOC)	(6) QTY
GROUP 1801 BODY,CAB,HOOD,AND HULL ASSEMBLY					
FIG. 178 REAR DOORS, M996 AND M996A1 AMBULANCE					
1	PAOZZ	34623	5597579	DOOR,VEHICULAR R.H. REAR	1
				UOC: B16,H16	
1	PAOZZ	34623	5597580	DOOR,VEHICULAR L.H. REAR	1
				UOC: B16,H16	
2	PAOZZ	27182	J105CCLXBZ02	.LATCH ASSEMBLY,DOOR L.H.,REAR	1
				UOC: B16,H16	
2	PAOZZ	27182	J105CCRXBZ02	.LATCH ASSEMBLY REAR R.H.,DOOR	1
				UOC: B16,H16	
3	PAOZZ	11815	CR-213-6-3	RIVET,BLIND 3/16	1
				UOC: B16,H16	
4	PAOZZ	11078	ADS43	.RIVET,BLIND 1/8.....	1
				UOC: B16,H16	
5	PAOZZ	19207	12341798	.CLIP,SPRING TENSION REAR DOOR,..... L.H.....	2
				UOC: B16,H16	
6	PAOZZ	34623	5575940	.RIVET,SOLID 3/16	30
				UOC: B16,H16	
7	PFOZZ	19207	12340957	.PLATE,MENDING.....	2
				UOC: B16,H16	
8	PFOZZ	19207	12341407	.SHIM	2
				UOC: B16,H16	
9	PFOZZ	34623	5597870	.FRAME SECTION,STRUC REAR DOOR,L.H.....	1
				UOC: B16,H16	
10	PAOZZ	9K475	MGLP-B6-4	.RIVET,B LIND 3/16	14
				UOC: B16,H16	
11	PAOZZ	80204	B1821BH025C175N	.SCREW,CAP,HEXAGON H 1/4-20 X 1.75.	4
				UOC: B16,H16	
12	PFOZZ	27182	JS0062XXBZ01	.HANDLE,DOOR.....	1
				UOC: B16,H16	
13	PFOZZ	71843	R-2423-A	.HINGE,DOOR VEHICULA	2
				UOC: B16,H16	
14	PAOZZ	96906	MS27183-12	.WASHER,FLAT 5/16	12
				UOC: B16,H16	
15	PAOZZ	80204	B1821BH031C200N	.BOLT,MACHINE 5/16-18 X 2.00.....	4
				UOC: B16,H16	
16	PAOZZ	96906	MS35291-41	.BOLT,MACHINE 5/16-18 X 2.25.....	2
				UOC: B16,H16	
17	PAOZZ	96906	MS35387-1	.REFLECTOR,INDICATIN	1
				UOC: B16,H16	
18	PFOZZ	19207	12340968	.PLATE,MENDING.....	2
				UOC: B16,H16	
19	PAOZZ	96906	MS51943-33	.NUT,SFLF-LOCKING,HE 5/16-18	6
				UOC: B16,H16	
20	PAOZZ	19207	12341500-2	.BUMPER,PLASTIC.....	1
				UOC: B16,H16	
21	PAOZZ	3M915	5593430	.SCREW,TAPPING,THREA #10-16 X 1.50.....	4

SECTION II

TM9-2320-280-24P-1

(1) ITEM NO	(2) SMR CODE	(3) CAGEC	(4) PART NUMBER	(5) DESCRIPTION AND USABLE ON CODES(UOC)	(6) QTY
22	PAOZZ	34623	SF5934196	UOC: B16,H16 BUMPER,PLASTIC.....	1
23	PAOZA	11815	CR3213-6-1	UOC: B16,H16 RIVET,BLIND 3/16.....	1
24	PAOZZ	11815	CR3213-6-6	UOC: B16,H16 .RIVET,BLIND 3/16.....	1
25	PFOZZ	27182	J500IHXXBZ01	UOC: B16,H16 HANDLE,DOOR	1
26	PAOZZ	96906	MS51943-31	UOC: B16,H16 NUT,SELF-LOCKING,HE 1/4-20.....	4
27	PAOZZ	96906	MS27183-10	UOC: B16,H16 WASHER,FLAT 1/4	4
28	PAOZZ	19207	12338807-6	UOC: B16,H16 SEAL,PLAIN.....	2
29	PFOZZ	19207	12340984	UOC: B16,H16 SHIM	V
30	PAOZZ	96906	MS35338-45	UOC: B16,H16 WASHER,LOCK5/16.....	16
31	PAOZZ	80204	B1821BH031C125N	UOC: B16,H16 BOLT,MACHINES5/16-18 X 1.25.....	16

END OF FIGURE

Section II.

TM9-2320-280-24P-1

1 — 2
thru
28

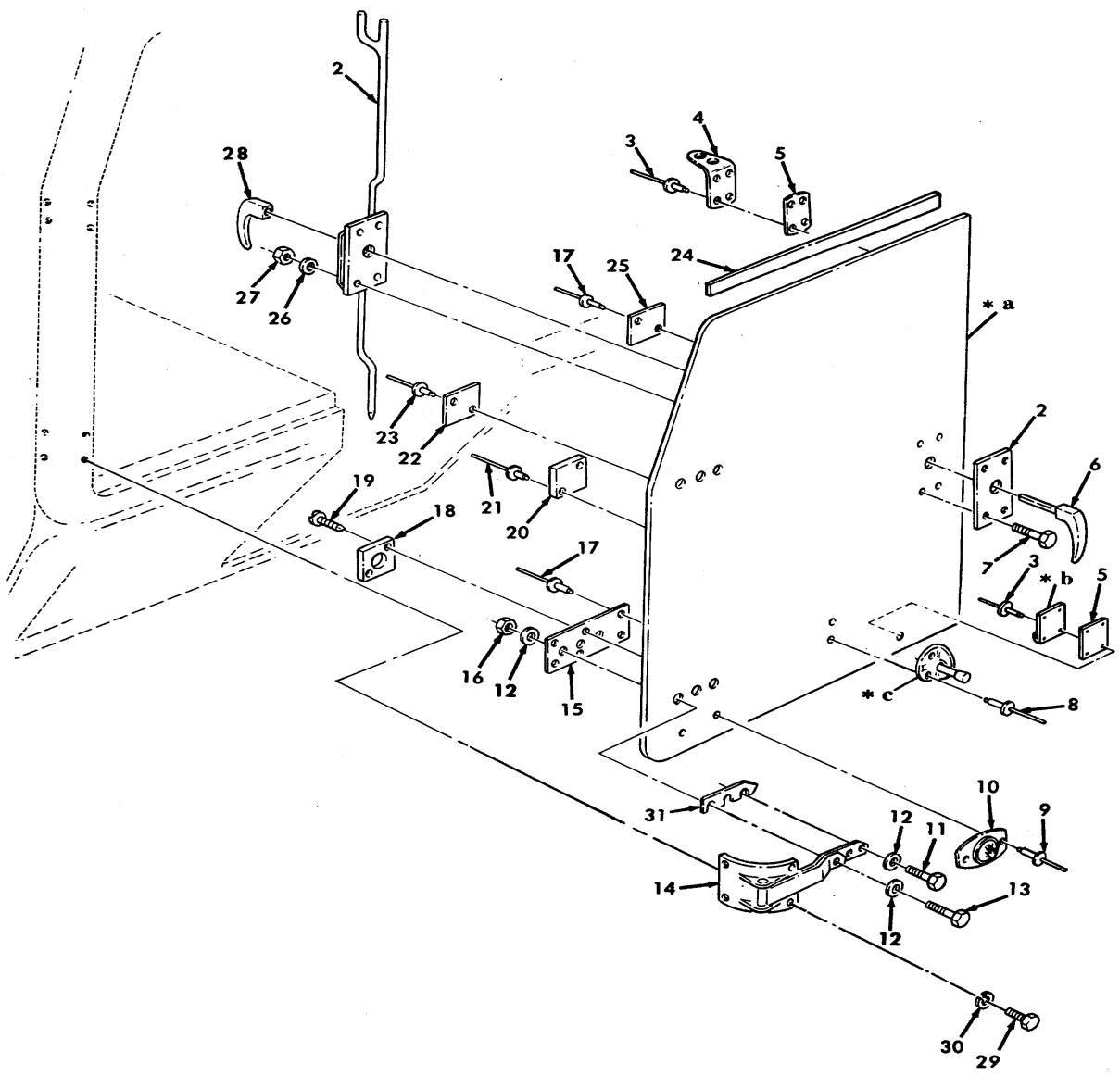

* a PART OF ITEM 1
* b PART OF ITEM 2
* c PART OF ITEM 27
SEE FIG. 261

Figure 179. Rear Doors, M997, M997A1, and M997A2 Ambulance.

SECTION II

TM9-2320-280-24P-1

(1) ITEM NO	(2) SMR CODE	(3) CAGEC	(4) PART NUMBER	(5) DESCRIPTION AND USABLE ON CODES(UOC)	(6) QTY
GROUP 1801 BODY,CAB,HOOD,AND HULL ASSEMBLY					
FIG. 179 REAR DOORS, M997 M997A1 AND M997A2 AMBULANCE					
1	PAOOO	19207	12341782-1	DOOR,VEHICULAR REAR,L.H..... UOC: A15,B15,H15	1
1	PAOOO	34623	5741702	DOOR,VEHICULAR REAR,R.H..... UOC: A15,B15,H15	1
2	PAOZZ	34623	5597990	•LATCH ASSEMBLY,DOOR REAR DOOR, L.H..... UOC: A15,B15,H15	1
2	PFOZZ	19207	12341238	•LATCH ASSEMBLY,DOOR REAR DOOR, R.H..... UOC: A15,B15,H15	1
3	PAOZZ	34623	5575940	•RIVET,SOLID 3/16..... UOC: A15,B15,H15	8
4	PFOZZ	19207	12340957	•PLATE,MENDING..... UOC: A15,B15,H15	1
5	PFOZZ	19207	12341407	•SHIM..... UOC: A15,B15,H15	V
6	PFOZZ	27162	J50062XXBZ01	•HANDLE,DOOR..... UOC: A15,B15,H15	1
7	PAOZZ	80204	B1821BH025C175N	•SCREW,CAP,HEXAGON H 1/4-20 X 1.75. UOC: A15,B15,H15	4
8	PAOZZ	11815	CR3213-6-5	•RIVET,BLIND 3/16..... UOC: A15,B15,H15	2
9	PAOZZ	11815	CR3213-6-4	•RIVET,BLIND 3/16..... UOC: A15,B15,H15	2
10	PAOZZ	96906	MS35387-1	•REFLECTOR,INDICATIN..... UOC: A15,B15,H15	1
11	PAOZZ	80204	B1821BH031C200N	•BOLT,MACHINE 5/16-18 X 2.00..... UOC: A15,B15,H15	4
12	PAOZZ	96906	MS27183-12	•WASHER,FLAT 5/16..... UOC: A15,B15,H15	12
13	PAOZZ	96906	MS35291-41	•BOLT,MACHINE 5/16-18 X 2.25..... UOC: A15,B15,H15	2
14	PFOZZ	71843	R-2423-A	•HINGE,DOOR VEHICULA..... UOC: A15,B15,H15	2
15	PFOZZ	19207	12340968	•PLATE,MENDING..... UOC: A15,B15,H15	2
16	PAOZZ	96906	MS51943-33	•NUT,SELF-LOCKING,HE 5/16-18..... UOC: A15,B15,H15	6
17	PAOZZ	96906	MS20470AD6-10	•RIVET,SOLID 3/16..... UOC: A15,B15,H15	12
18	PAOZZ	19207	12341500-2	•BUMPER,PLASTIC..... UOC: A15,B15,H15	1
19	PAOZZ	3M915	5593430	•SCREW,TAPPING,THREA #10-16 X 1.50..... UOC: A15,B15,H15	2
20	PAOZZ	34623	SF5934196	•BUMPER,PLASTIC..... UOC: A15,B15,H15	1

SECTION II

TM9-2320-280-24P-1

(1) ITEM NO	(2) SMR CODE	(3) CAGEC	(4) PART NUMBER	(5) DESCRIPTION AND USABLE ON CODES(UOC)	(6) QTY
21	PAOZZ	11815	BAPKTR-64K2X	RIVET,BLIND 3/16..... UOC: A15,B15,H15	2
22	PAOZZ	19207	12341500-1	.BUMPER,PLASTIC..... UOC: A15,B15,H15	1
23	PAOZZ	11815	CR-213-6-6	.RIVET,BLIND 3/16..... UOC: A15,B15,H15	4
24	PAOZZ	19207	12338807-6	SEAL,PLAIN..... UOC: A15,B15,H15	2
25	PAOZZ	19207	12341500-3	.BUMPER,PLASTIC..... UOC: A15,B15,H15	1
26	PAOZZ	96906	MS27183-10	.WASHER,FLAT 1/4..... UOC: A15,B15,H15	1
27	PAOZZ	96906	MS51943-31	.NUT,SELF-LOCKING,HE 1/4-20..... UOC: A15,B15,H15	1
28	PFOZZ	27182	J500IHXXBZ01	.HANDLE,DOOR..... UOC: A15,B15,H15	1
29	PAOZZ	80204	B1821BH031C125N	BOLT,MACHINE 5/16-18 X 1.25..... UOC: A15,315,H15	16
30	PAOZZ	96906	MS35338-45	WASHER,LOCK 5/16..... UOC: A15,B15,H15	16
31	PFOZZ	19207	12340984	SHIM..... UOC: A15,B15,H15	V

END OF FIGURE

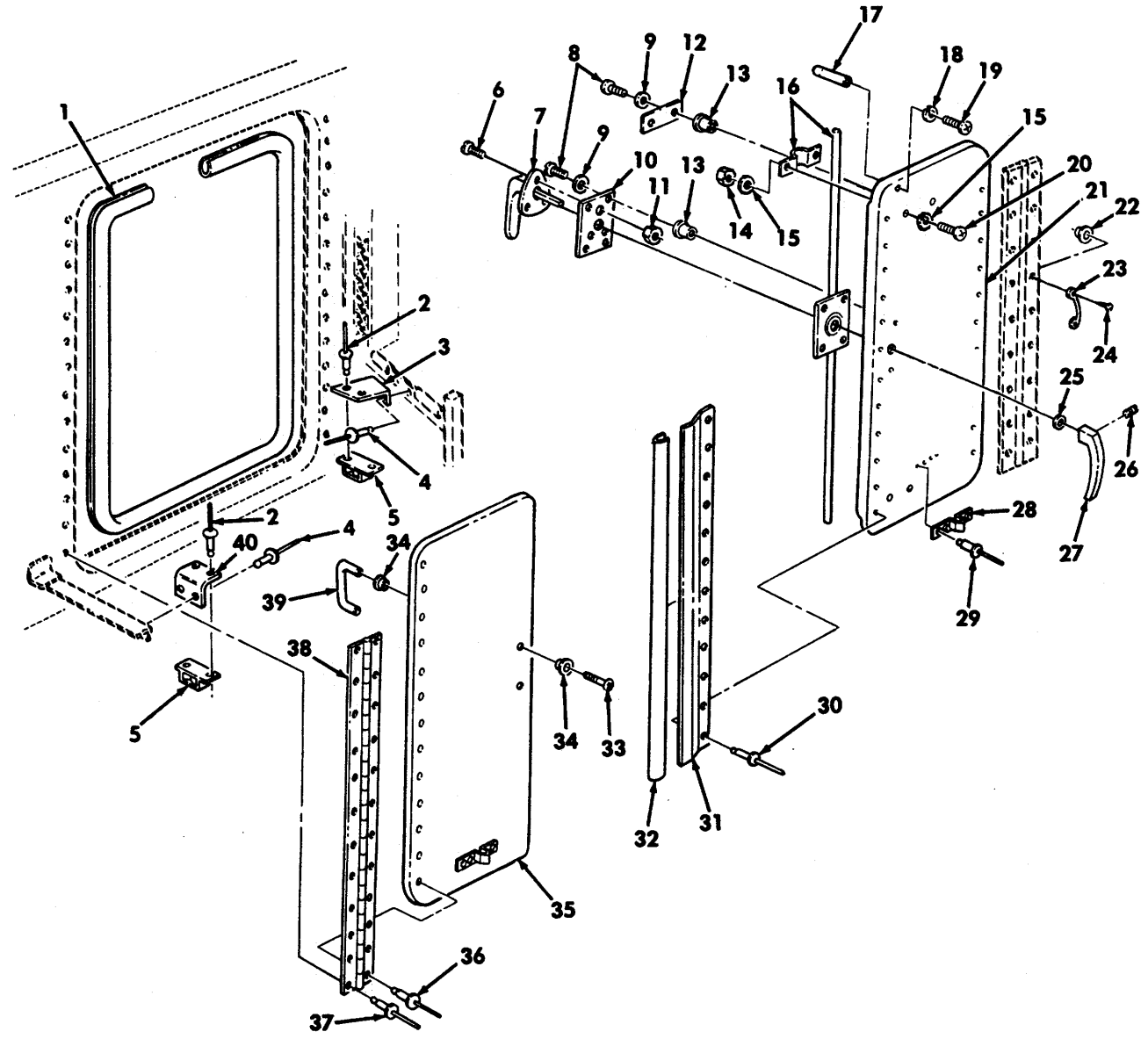

Figure 180. Bulkhead Doors and Related Parts, M996 and M996A1 Ambulance.

SECTION II

TM9-2320-280-24P-1

(1) ITEM NO	(2) SMR CODE	(3) CAGEC	(4) PART NUMBER	(5) DESCRIPTION AND USABLE ON CODES(UOC)	(6) QTY
GROUP 1801 BODY,CAB,HOOD,AND HULL ASSEMBLY					
FIG. 180 BULKHEADDOORS, AND RELATED PARTS, M996 AND M996A1 AMBULANCE					
1	PAOZZ	19207	12341625-2	SEAL,NONMETALLIC SP UOC: B16,H15	1
2	PAOZZ	9K475	MGLP-B6-4	RIVET,BLIND 3/16 UOC: B16,H16	4
3	PAOZZ	19207	12341485	BRACKET,ANGLE..... UOC: B16,H16	1
4	PAOZZ	96906	MS20426AD6-12	RIVET,SOLID 3/16 UOC: B16,H16	4
5	PAOZZ	19220	7-1910	LATCH, DOOR, VEHICULA UOC: B16,H16	2
6	PAOZZ	96906	MS35206-281	SCREW,MACHINE 1/4-20 x 3/4..... UOC: B16,H16	3
7	PAOZZ	27182	J50062XXBZ02	HANDLE,DOOR UOC: B16,H16	1
8	PAOZZ	96906	MS35206-283	SCREW,MACHINE 1/4-20 X 1.00 UOC: B16,H16	8
9	PAOZZ	96906	MS27183-10	WASHER,FLAT 1/4 UOC: B16,H16	8
10	PAOZZ	19207	12341316	COVER,ACCESS UOC: B16,H16	1
11	PAOZZ	96906	MS51967-3	NUT,PLAIN,HEXAGON 1/4-20..... UOC: B16,H16	3
12	PAOZZ	19207	12340940	COVER,ACCESS UOC: B16,H16	2
13	PAOZZ	19207	12339998-13	PLUSNUT..... UOC: B16,H16	4
14	PAOZZ	96906	MS35649-202	NUT,PLAIN,HEXAGON #10-24 UOC: B16,H16	4
15	PAOZZ	96906	MS27183-42	WASHER,FLAT UOC: B16,H16	8
16	PAOZZ	19207	12341631	LATCH,BULKHEAD UOC: B16,H16	1
17	PAOZZ	19207	12341388	PIN,STRAIGHT,HEADLE..... UOC: B16,H16	1
18	PAOZZ	96906	MS35338-41	WASHER,LOCK #6..... UOC: B16,H16	1
19	PAOZZ	96906	MS35206-228	SCREW,MACHINE #6-32 X 3/4 UOC: B16,H16	1
20	PAOZZ	96906	MS35206-263	SCREW,MACHINE..... UOC: B16,H16	4
21	PFOZZ	19207	12341778	DOOR,BULKHEAD ASSEM..... UOC: B16,H16	1
22	PAOZZ	96906	MS27130-A28	NUT,PLAIN,BLIND RIV #10-32..... UOC: B16,H16	2
23	PAOZZ	19207	12338839-1	LOOP,STRAP FASTENER..... UOC: B16,H16	1

SECTION II

TM9-2320-280-24P-1

(1) ITEM NO	(2) SMR CODE	(3) CAGEC	(4) PART NUMBER	(5) DESCRIPTION AND USABLE ON CODES(UOC)	(6) QTY
24	PAOZZ	24617	157166	SCREW #10-32 X 3/4..... UOC: B16,H16	2
25	PAOZZ	76301	4M116-04004	WASHER,FLAT UOC: B16,H16	1
26	PAOZZ	96906	MS51973-50	SETSCREW..... UOC: B16,H16	1
27	PAOZZ	27182	J500IHXXBZ01	HANDLE,DOOR UOC: B16,H16	1
28	PAOZZ	19220	7-2414	STRIKE,CATCH UOC: B16,H16	2
29	PAOZZ	54402	AD42BS	RIVET,BLIND3/16..... UOC: B16,H16	8
30	PAOZZ	96906	MS20426AD6-4	RIVET,SOLID3/16 UDC: B16,H16	12
31	MFOZZ	34623	5933938	RETAINER,BULKHEAD MAKE FROM SHEET..... METAL P/N QQ-A-250/11, 45 INCHES LONG UOC: B16,H16	1
32	PAOZZ	34623	SF5934182	SEAL,PLAIN..... UOC: B16,H16	1
33	PAOZZ	34623	5589768	SCREW,MACHINE #8-32 X 1.625..... UOC: B16,H16	2
34	PAOZZ	87541	4487(US26D)	WASHER,RECESSED..... UOC: B16,H16	4
35	PFOZZ	19207	12341418	DOOR,BULKHEAD ASSEM..... UOC: B16,H16	1
36	PAOZZ	11815	CR-213-6-2	RIVET,BLIND 3/16..... UOC: B16,H16	24
37	PAOZZ	11815	CR-213-6-3	RIVET,BLIND3/16..... UOC: B16,H16	24
38	PAOZZ	34623	5933947	HINGE,BUTT UOC: B16,H16	2
39	PAOZZ	87541	4485(US 27)	HANDLE,BOW UOC: B16,H16	1
40	PAOZZ	19207	12341486	BRACKET,ANGLE..... UOC: B16,H16	1

END OF FIGURE

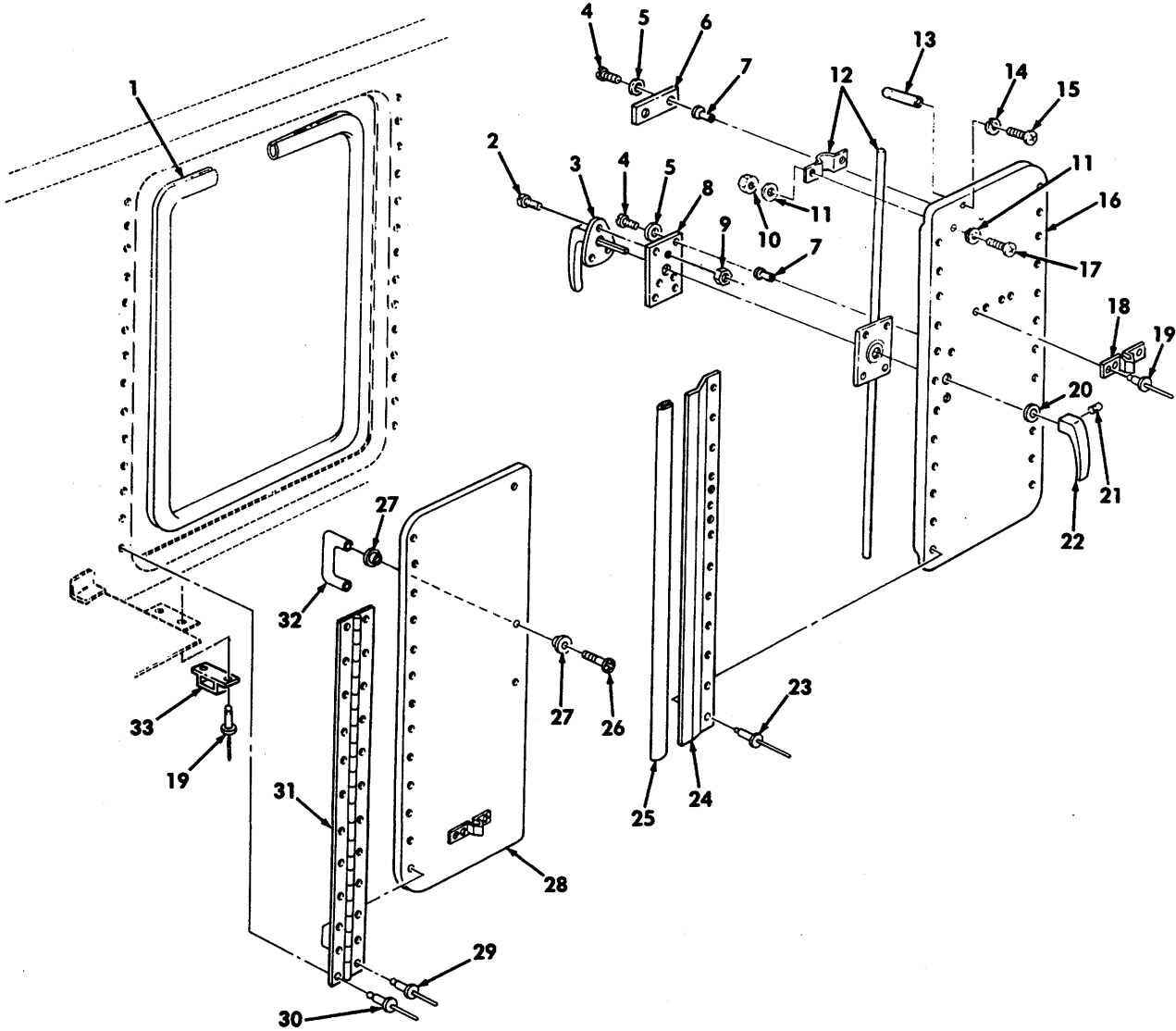

Figure 181. Bulkhead Doors ad Related Parts, M997, M997A1, and M997A2Ambulance.

SECTION II

TM9-2320-280-24P-1

(1) ITEM NO	(2) SMR CODE	(3) CAGEC	(4) PART NUMBER	(5) DESCRIPTION AND USABLE ON CODES(UOC)	(6) QTY
GROUP 1801 BODY,CAB,HOOD,AND HULL ASSEMBLY					
FIG. 181 BULKHEAD DOORS AND RELATED PARTS, M997, M997A1, AND M997A2 AMBULANCE					
1	PAOZZ	34623	5934185	SEAL,PLAIN..... UOC: A15,B15,H15	1
2	PAOZZ	96906	MS35206-281	SCREW,HACHINE 1/4-20 X 3/4..... UOC: A15,B15,H15	3
3	PAOZZ	27182	J50062XXBZ02	HANDLE,DOOR UOC: A15,B15,H15	1
4	PAOZZ	96906	MS51957-83	SCREW,MACHINE 1/4-20 X 1.00 UOC: A15,B15,H15	8
5	PAOZZ	96906	MS27183-10	WASHER,FLAT 1/4 UOC: A15,B15,H15	8
6	PAOZZ	19207	12340940	COVER,ACCESS UOC: A15,B15,H15	.2
7	PAOZZ	19207	12339998-13	PLUSNUT 1/4-20..... UOC: A15,B15,H15	8
8	PAOZZ	19207	12341316	COVER,ACCESS UOC: A15,B15,H15	1
9	PAOZZ	34623	5592818	NUT,SELF-LOCKING 1/4-20..... UOC: A15,815,H15	3
10	PAOZZ	96906	MS35649-202	NUT, PLAIN, HEXAGON..... UOC: A15,B15,H15	4
11	PAOZZ	96906	MS27183-42	WASHER,FLAT UOC: A15,B15,H15	8
12	PAOZZ	19207	12341630	LATCH,BULKHEAD UOC: A15,B15,H15	1
13	PAOZZ	19207	12341388	PIN,STRAIGHT,HEADLE..... UOC: A15,B15,H15	1
14	PAOZZ	96906	MS35338-41	WASHER,LOCK #6..... UOC: A15,B15,H15	1
15	PAOZZ	96906	MS51957-28	SCREW,MACHINE #6-32 X 3/8 UOC: A15,B15,H15	1
16	PAOZZ	19207	12341403	DOOR,VEHICULAR..... UOC: A15,B15,H15	1
17	PAOZZ	96906	MS35206-263	SCREW,MACHINE..... UOC: A15,B15,H15	4
18	PAOZZ	19220	7-2414	STRIKE,CATCH UOC: A15,B15,H15	2
19	PAOZZ	54402	AD42BS	RIVET,BLIND 3/16..... UOC: A15,B15,H15	12
20	PADZZ	76301	4M116-04004	WASHER,FLAT UOC: A15,B15,H15	1
21	PAOZZ	96906	MS51973-50	SETSCREW 1/4-20..... UOC: A15,B15,H15	1
22	PAOZZ	27182	J500IHXXBZ01	HANDLE,DOOR UOC: A15,B15,H15	1
23	PFOZZ	9K475	MGLP-B6-4	RIVET,BLIND 3/16.....	12

SECTION II

TM9-2320-280-24P-1

(1) ITEM NO	(2) SMR CODE	(3) CAGEC	(4) PART NUMBER	(5) DESCRIPTION AND USABLE ON CODES(UOC)	(6) QTY
24	MFOZZ	19207	12341109	UOC: A15,B15,H15 BRACKET,DOUBLE ANGL MAKE FROM SHEET METAL, P/N QQ-A-250/11, 60 INCHES LONG	1
25	PAOZZ	34623	5934184	UOC: A15,B15,H15 SEAL,PLAIN 60.75 INCHES LONG	1
26	PAOZZ	96906	MS35206-251	UOC: A15,B15,H15 SCREW,MACHINE #8-32 X 1-1/2	2
27	PAOZZ	87541	4487(US26D)	UOC: A15,B15,H15 WASHER,RECESSED.....	4
28	PFOZZ	19207	12341779	UOC: A15,B15,H15 DOOR,VEHICULAR.....	1
29	PAOZZ	11815	CR-213-6-2	UOC: A15,B15,H15 RIVET,BLIND 3/16.....	24
30	PAOZZ	11815	CR-213-6-3	UOC: A15,B15,H15 RIVET,BLIND 3/16.....	24
31	PAOZZ	34623	5589961	UOC: A15,B15,H15 HINGE,BUTT	2
32	PAOZZ	87541	4485(US 27)	UOC: A15,B15,H15 HANDLE,BOW	1
33	PAOZZ	19220	7-1910	UOC: A15,B15,H15 LATCH,DOOR,VEHICULA	2

END OF FIGURE

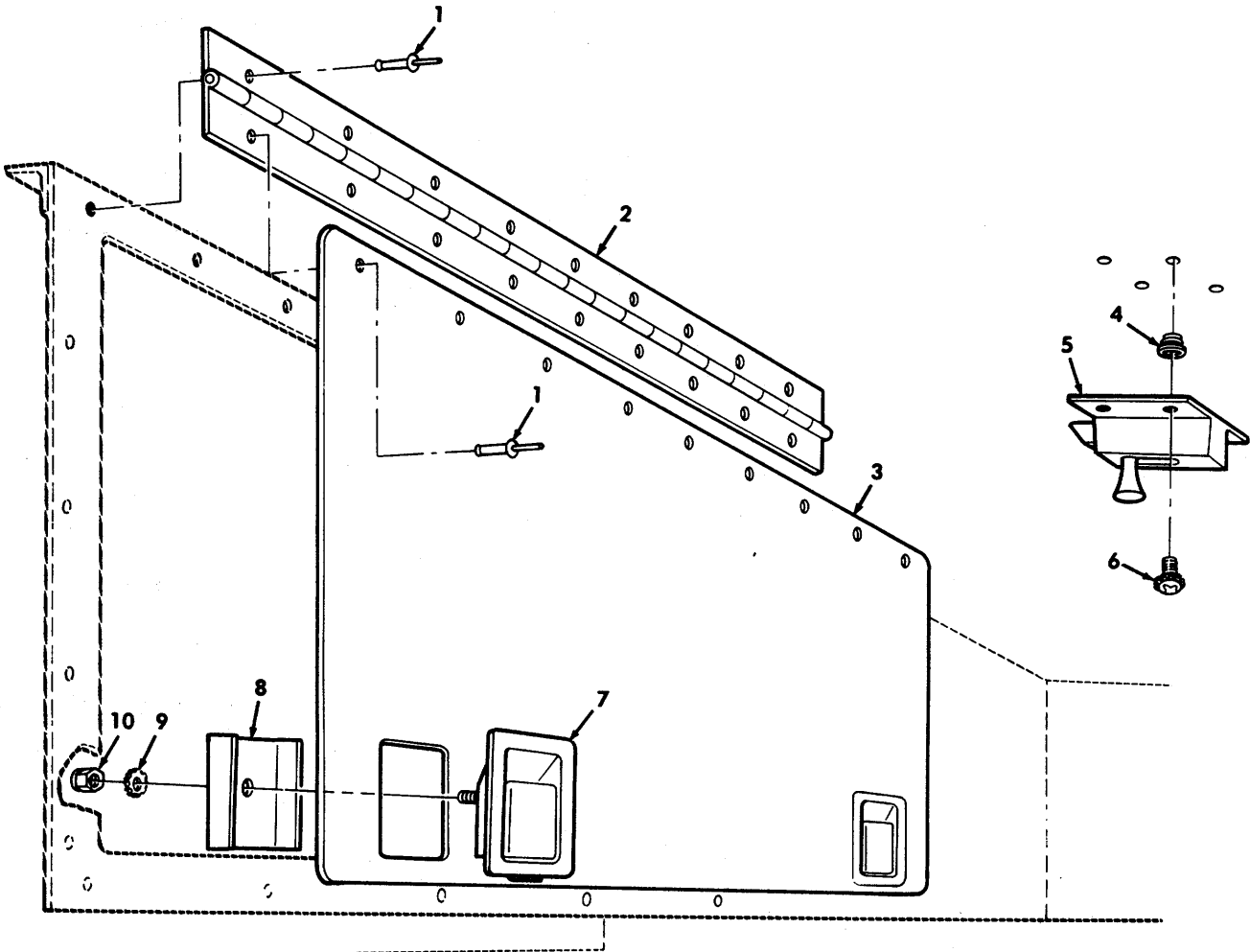

Figure 182. NBC Panel Door and Related Hardware, M997, M997A1, and M997A2 Ambulance.

SECTION II

TM9-2320-280-24P-1

(1) ITEM NO	(2) SMR CODE	(3) CAGEC	(4) PART NUMBER	(5) DESCRIPTION AND USABLE ON CODES(UOC)	(6) QTY
GROUP 1801 BODY,CAB,HOOD,AND HULL ASSEMBLY					
FIG. 182 NBC PANEL DOORS AND RELATED HARDWARE M997, M997A1, AND M997A2 AMBULANCE					
1	PAOZZ	9K475	MGLP-B6-4	RIVET,BLIND 3/16.....	18
				UOC: A15,B15,H15	
2	PAOZZ	19207	12341413	HINGE,BUTT.....	1
				UOC: A15,B15,H15	
3	PAOZZ	19207	12341217	PANEL,BODY,VEHICULA	1
				UOC: A15,B15,H15	
4	PAOZZ	03481	A10-116	NUT,PLAIN,BLIND RIV #10-32.....	4
				UOC: A15,B15,H15	
5	PAOZZ	27182	90-SN	BOLT,BARREL.....	1
				UOC: A15,B15,H15	
6	PAOZZ	34623	5593006	SCREW,ASSEMBLED WAS #10-32 X .75	4
				UOC: A15,B15,H15	
7	PAOZZ	94222	64-10-201-90	LATCH SET,RIM.....	2
				UOC: A15,b15,H15	
8	PAOZZ	19207	12341491	STRAP,RETAINING.....	2
				UOC: A15,b15,H15	
9	PAOZZ	96906	MS45904-60	WASHER,LOCK #10.....	2
				UOC: A15,B15,H15	
10	PAOZZ	12204	131482	NUT,PLAIN,CAP #10-32	2
				UOC: A15,815,H15	

END OF FIGURE

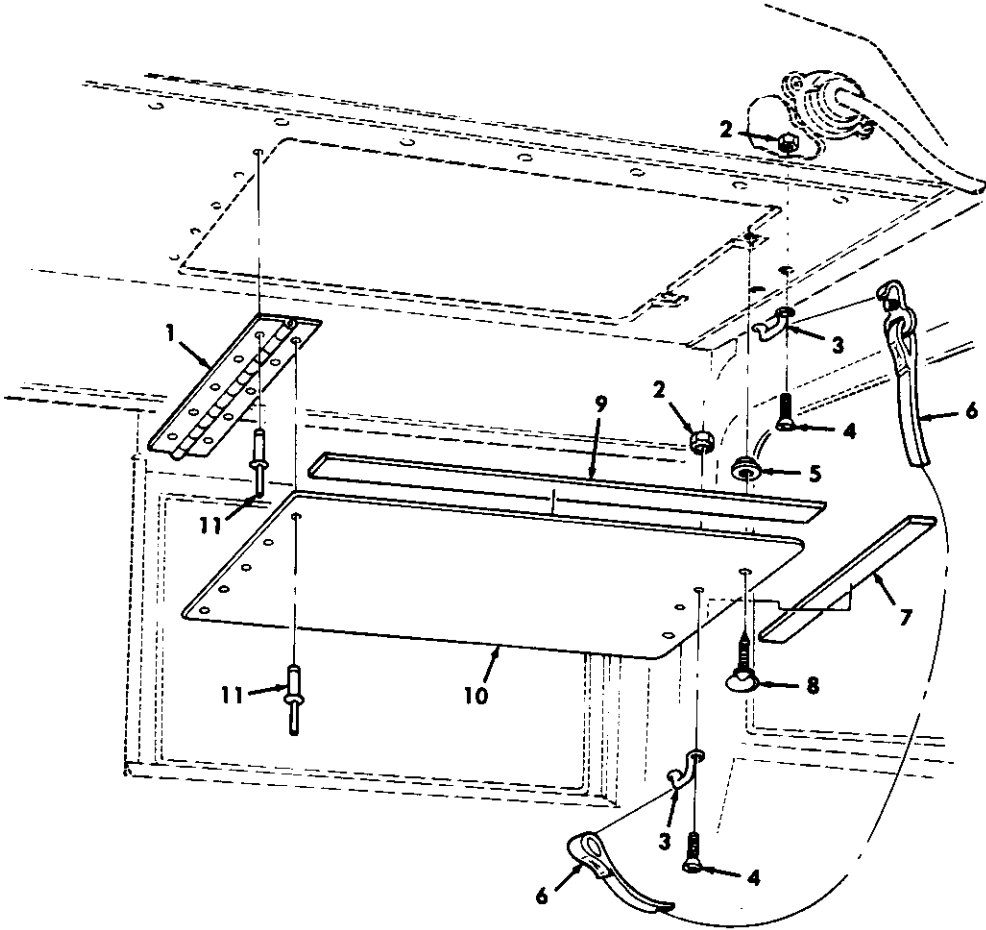

Figure 183. NBC Access DOOR and Related Hardware, M996 and M996A1 Ambulance.

SECTION II

TM9-2320-280-24P-1

(1) ITEM NO	(2) SMR CODE	(3) CAGEC	(4) PART NUMBER	(5) DESCRIPTION AND USABLE ON CODES(UOC)	(6) QTY
GROUP 1801 BODY,CAB,HOOD,AND HULL ASSEMBLY					
FIG. 183 NBC ACCESS DOORS AND RELATED HARDWARE M996, M996A1, AND AMBULANCE					
1	PAOZZ	34623	5597710	HINGE,BUTT UOC: B16,H16	1
2	PAOZZ	34623	5593413	NUT #10-32 UOC: B16,H16	4
3	PAOZZ	34623	5581307	HANDLE,BOW UOC: B16,H16	2
4	PAOZZ	82386	410-63	SCREW,CAP,HEXAGON H #10-32 X .50 UOC: B16,H16	4
5	PAOZZ	94222	12-11014-12	WASHER,LOCK UOC: B16,H16	2
6	PAOZZ	19207	12341637	STRAP,WEBBING UOC: B16,H16	1
7	MOOZZ	34623	SF5597994	SEAL MAKE FROM SEAL, P/N R-495-T, 14.70 INCHES LONG..... UOC: B16,H16	1
8	PAOZZ	94222	12-12-404-11	SCREW,PANEL FASTENE..... UOC: B16,H16	2
9	MOOZZ	34623	SF5597995	SEAL MAKE FROM SEAL, P/N R-495-T, 17 INCHES LONG..... UOC: B16,H16	2
10	PFOZZ	19207	12341536	PANEL,BODY,VEHICULA UOC: B16,H16	1
11	PAOZZ	9K475	MGLP-B6-4	RIVET,BLIND 3/16 UOC: B16,H16	10

END OF FIGURE

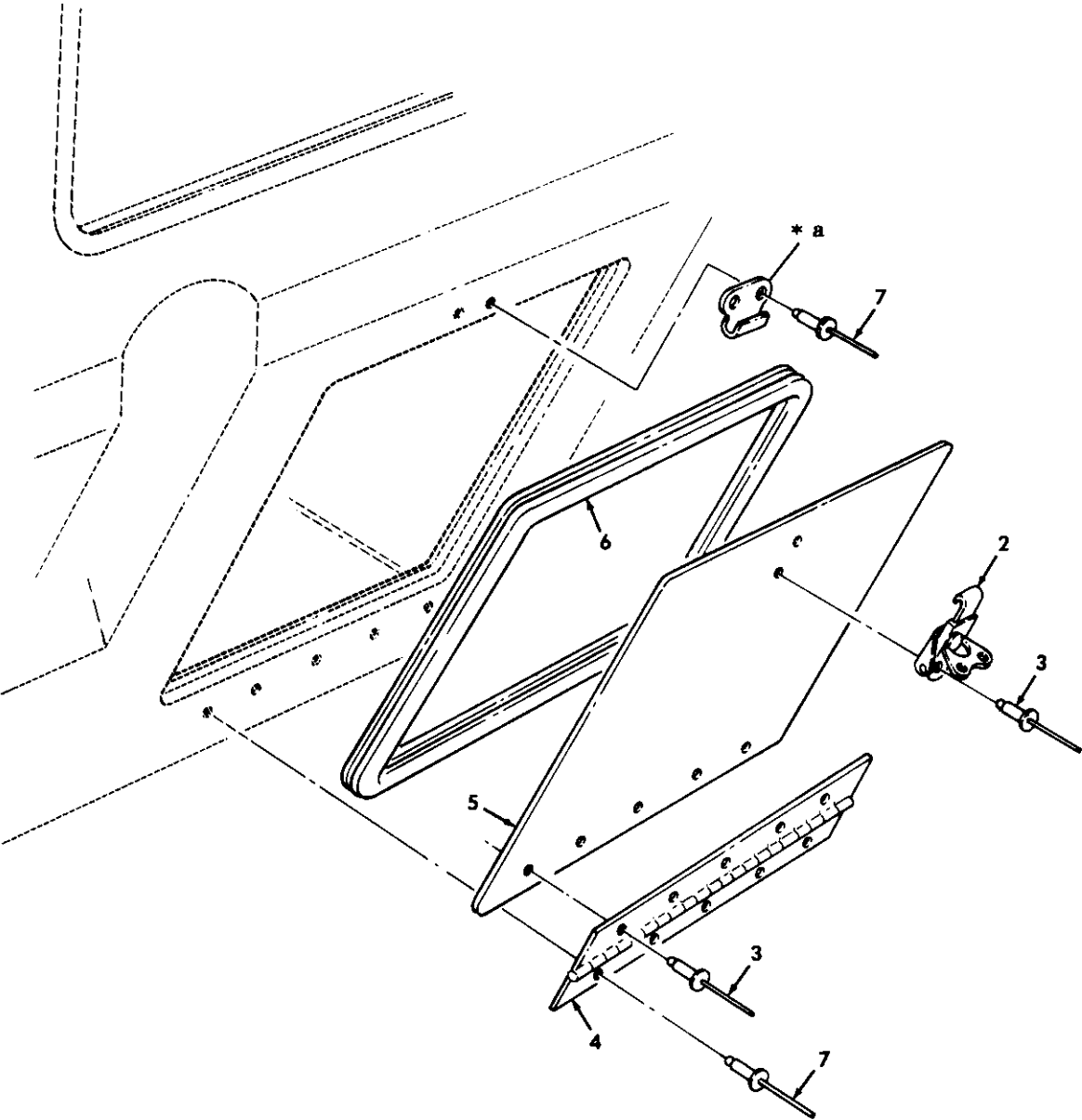

* a PART OF ITEM 2

Figure 184. Litter Tray Stowage DOOR, M996, M996A1 M997, M997A1, ad M997A2 Ambulance.

SECTION II

TM9-2320-280-24P-1

(1) ITEM NO	(2) SMR CODE	(3) CAGEC	(4) PART NUMBER	(5) DESCRIPTION AND USABLE ON CODES(UOC)	(6) QTY
GROUP 1801 BODY,CAB,HOOD,AND HULL ASSEMBLY					
FIG. 184 LITTER TRAY STOWAGE DOOR, M996, M996A1, M997, M997A1, AND M997A2 AMBULANCE					
1	PFOOO	19207	12341111	DOOR,ACCESS	1
				UOC: A15,B15,B16,H15,H16	
2	PAOZZ	1E045	3-10	LATCH,DOOR,VEHICULA	1
				UOC: A15,B15,B16,H15,H16	
3	PAOZZ	9K475	MGLP-B6-7	RIVET,BLIND 3/16	7
				UOC A15,B15,B16,H15,H16	
4	PAOZZ	34623	5589357	HINGE,BUTT	1
				UOC: A15,B15,B16,H15,H16	
5	PAOZZ	34623	5589336	DOOR,ACCESS	1
				UOC: A15,B15,B16,H15,H16	
6	MOOZZ	34623	5592085	SEAL,NONMETALLIC SP MAKE FROM SEAL,	1
				P/N IC006197,34 INCHES LONG	
				UOC: A15,B15,B16,H15,H16	
7	PAOZZ	9K475	MGLP-B6-4	RIVET,BLIND 3/16	7
				UOC: A15,B15,B16,H15,H16	

END OF FIGURED

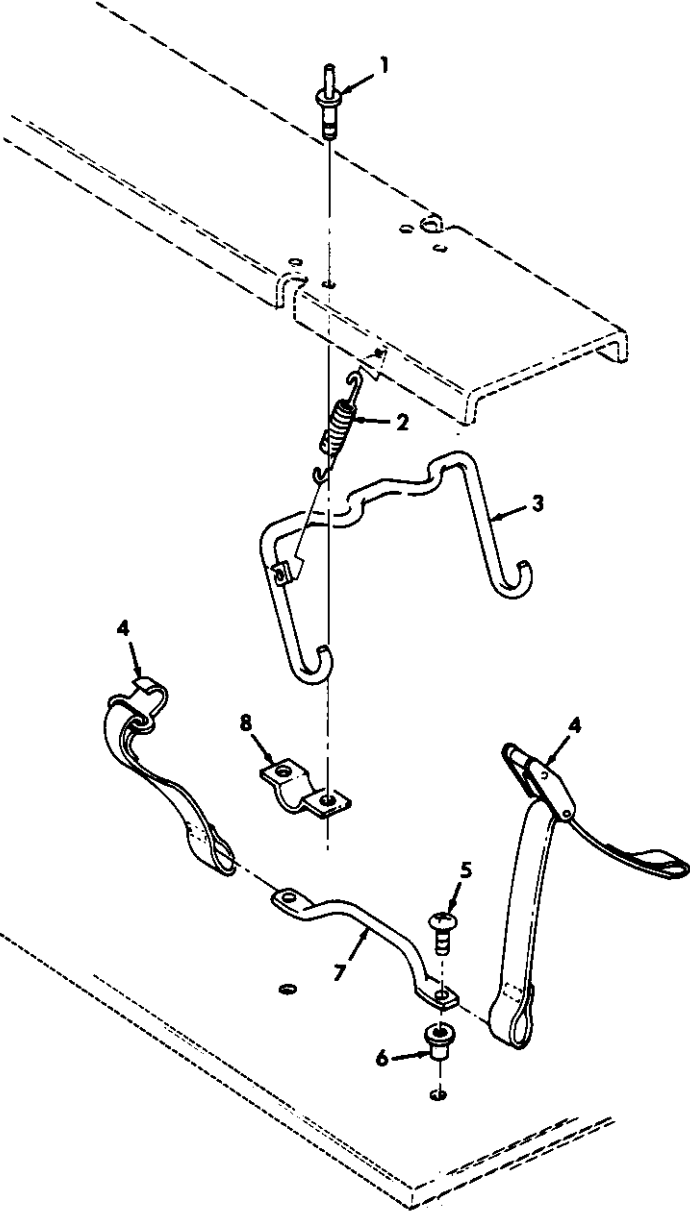

Figure 185. Litter Tray Stowage, M997, M997A1, and M997A2 Ambulance.

SECTION II

TM9-2320-280-24P-1

(1) ITEM NO	(2) SMR CODE	(3) CAGEC	(4) PART NUMBER	(5) DESCRIPTION AND USABLE ON CODES(UOC)	(6) QTY
GROUP 1801 BODY, CAB, HOOD, AND HULL ASSEMBLY					
FIG. 185 LITTER TRAY STOWAGE, M997, M997A1, AND M997A2 AMBULANCE					
1	PAOZZ	11815	CR-213-6-3	RIVET, BLIND 3/16..... UOC: A15, B15, H15	4
2	PAOZZ	34623	5589505	SPRING, HELICAL, EXTE UOC: A15, B15, H15	1
3	PAOZZ	19207	12341142	SUPPORT, LITTER STWG UOC: A15, B15, H15	1
4	PAOZZ	31272	44647-21	STRAP, WEBBING UOC: A15, B15, H15	1
5	PAOZZ	96906	MS51958-64	SCREW, MACHINE #10-32 X .62 UOC: A15, B15, H15	2
6	PAOZZ	96906	MS27130-S37	NUT, PLAIN, BLIND RIV #10-32..... UOC: A15, B15, H15	2
7	PAOZZ	34623	5591648	LOOP, STRAP FASTENER..... UOC: A15, B15, H15	1
8	PAOZZ	19207	12340935	STRAP, RETAINING UOC: A15, B15, H15	2

END OF FIGURE

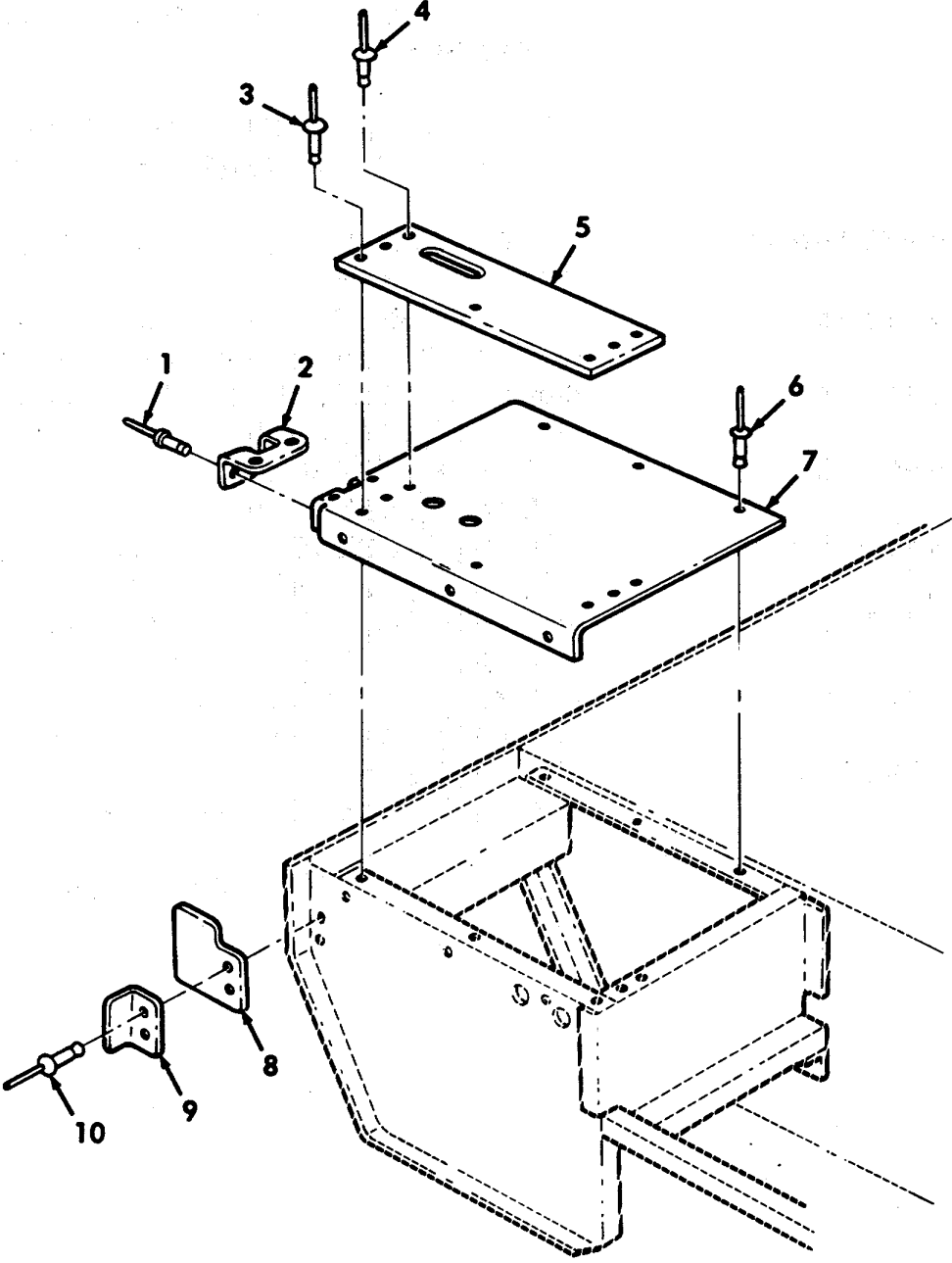

Figure 186. Rear Cover Assembly, Left and Right Hand, M996 and M996A1 Ambulance.

SECTION II

TM9-2320-280-24P-1

(1) ITEM NO	(2) SMR CODE	(3) CAGEC	(4) PART NUMBER	(5) DESCRIPTION AND USABLE ON CODES(UOC)	(6) QTY
GROUP 1801 BODY ,CAB, HOOD, AND HULL ASSEMBLY					
FIG. 186 REAR COVER ASSEMBLY, LEFT AND RIGHT HAND M996 AND M996A1 AMBULANCE					
1	PAOZZ	11815	CR-213-6-3	RIVET, BLIND 3/16..... UOC: B16, H16	8
2	PAOZZ	19207	12340941	BRACKET, ANGLE..... UOC: B16, H16	2
3	PAOZZ	81349	M7885/3-6-06	RIVET, BLIND 3/16..... UOC: B16, H16	8
4	PAOZZ	11815	CR-212-6-4	RIVET, BLIND 3/16..... UOC: B16, H16	4
5	PAOZZ	34623	SF5934158	SKID, COVER REAR..... UOC: B16, H16	2
6	PAOZZ	34623	5594056-7	RIVET, BLIND 3/16..... UOC: B16, H16	12
7	PAOZZ	19207	12341188	COVER, ACCESS L.H..... UOC: B16, H16	1
7	PAOZZ	34623	5597397	COVER, ACCESS R.H..... UOC: B16, H16	1
8	PAOZZ	19207	12341698	GASKET..... UOC: B16, H16	2
9	PAOZZ	34623	5597754	BRACKET, ANGLE..... UOC: B16, H16	2
10	PAOZZ	11815	CR3213-4-3	RIVET, BLIND 1/8..... UOC: B16, H16	4

END OF FIGURE

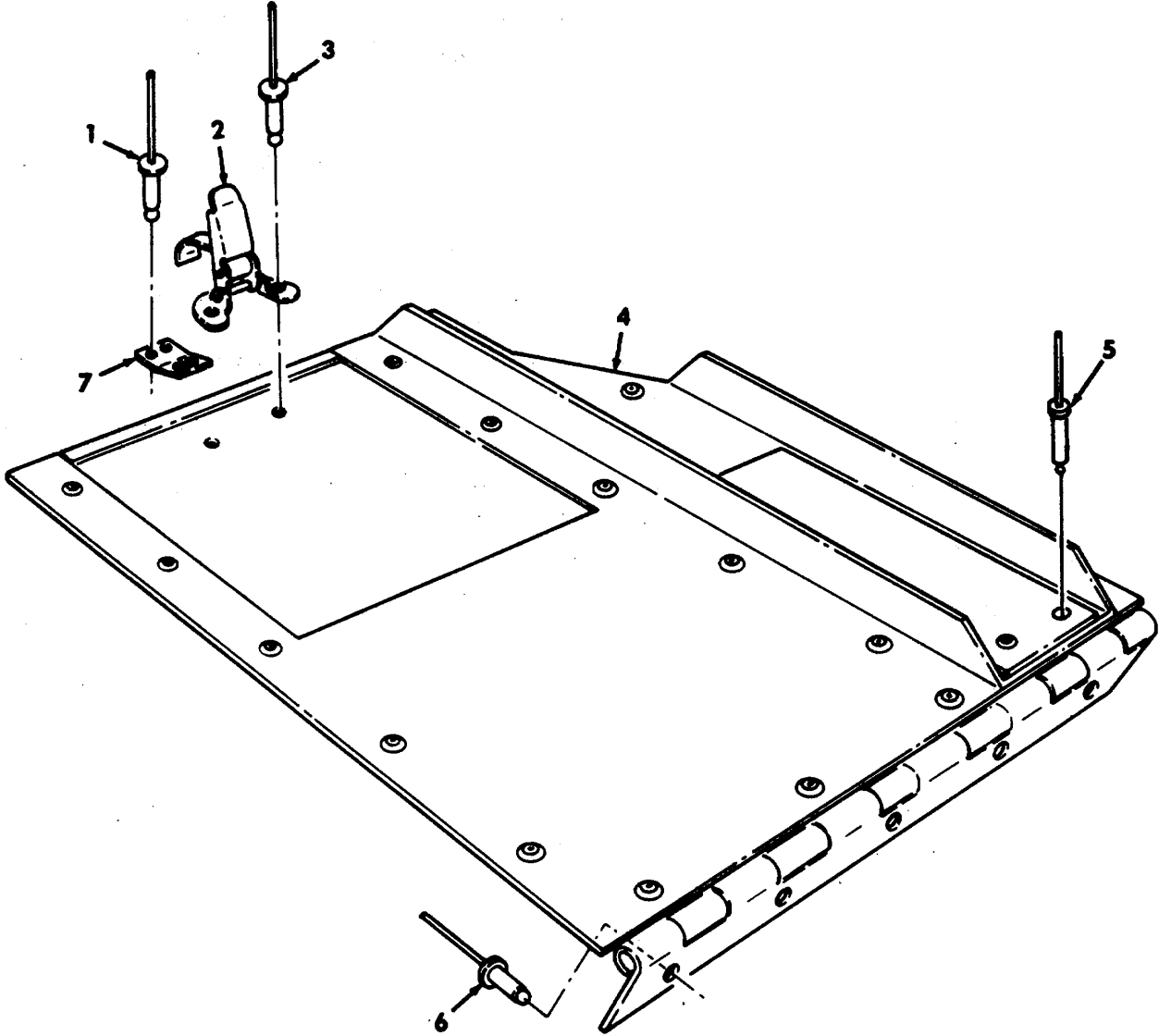

Figure 187. Cover Assembly, Medical Stowage, Left and Right Hand M996 and M996A1 Ambulance.

SECTION II

TM9-2320-280-24P-1

(1) ITEM NO	(2) SMR CODE	(3) CAGEC	(4) PART NUMBER	(5) DESCRIPTION AND USABLE ON CODES(UOC)	(6) QTY
GROUP 1801 BODY, CAB, HOOD, AND HULL ASSEMBLY					
FIG. 187 COVER ASSEMBLY, MEDICAL STOWAGE, LEFT AND RIGHT HAND, M996 AND M996A1 AMBULANCE					
1	PAOZZ	11815	CR-213-4-4	RIVET, BLIND 1/8..... UOC: B16, H16	8
2	PAOZZ	29372	20L01-1-1AF	CATCH, CLAMPING..... UOC: B16, H16	2
3	PAOZZ	9K475	MGLP-B6-4	RIVET, BLIND 3/16..... UOC: B16, H16	4
4	PAOZZ	34623	5597571	COVER, ACCESS L.H..... UOC :B16, H16	1
4	PAOZZ	34623	5597572	COVER, ACCESS R.H..... UOC: B16, H16	1
5	PAOZZ	80205	NAS9303B-6-03	RIVET, BLIND 3/16..... UOC: B16, H16	2
6	PAOZZ	11815	CR3213-6-2	RIVET, BLIND 3/16..... UOC: B16, H16	8
7	PAOZZ	34623	5993089	STRIKE, CATCH..... UOC: B16, H16	2

END OF FIGURE

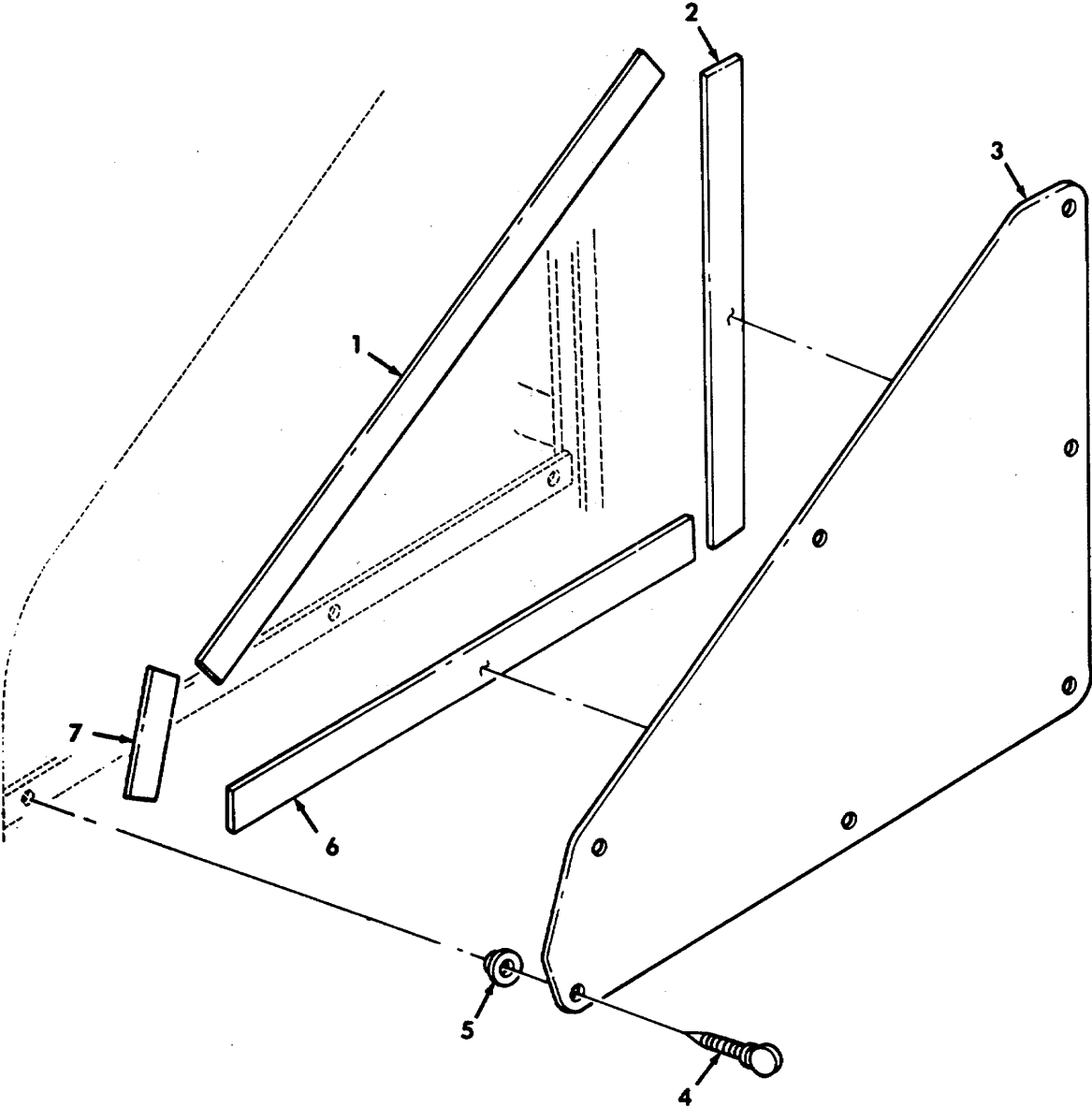

Figure 188. Heater Access Door and Related Hardware, M996 and M996A1 Ambulance

SECTION II

TM9-2320-280-24P-1

(1) ITEM NO	(2) SMR CODE	(3) CAGEC	(4) PART NUMBER	(5) DESCRIPTION AND USABLE ON CODES(UOC)	(6) QTY
GROUP 1801 BODY, CAB, HOOD, AND HULL ASSEMBLY					
FIG. 188 HEATER ACCESS DOOR AND RELATED HARDWARE, M996 AND M996A1 AMBULANCE					
1	MOOZZ	34623	SF5597999	SEAL MAKE FROM SEAL, P/N R-495-T,..... 31.28 INCHES LONG..... UOC: B16, H16	1
2	MOOZZ	34623	SF5598000	SEAL MAKE FROM SEAL, P/N R-495-T,..... 11.56 INCHES LONG..... UOC: B16, H16	1
3	PAOZZ	34623	5935102	PANEL UOC: B16, H16	1
4	PAOZZ	94222	12-12-404-11	SCREW, PANEL FASTENE..... UOC: B16, H16	7
5	PAOZZ	94222	12-11014-12	WASHER, LOCK UOC: B16, H16	7
6	MOOZZ	34623	SF5597997	SEAL MAKE FROM SEAL, P/N R-495-T,..... 33.56 INCHES LONG..... UOC: B16, H16	1
7	MOOZZ	34623	SF5597998	SEAL MAKE FROM SEAL, P/N R-495-T,..... 4.72 INCHES LONG..... UOC: B16, H16	1

END OF FIGURE

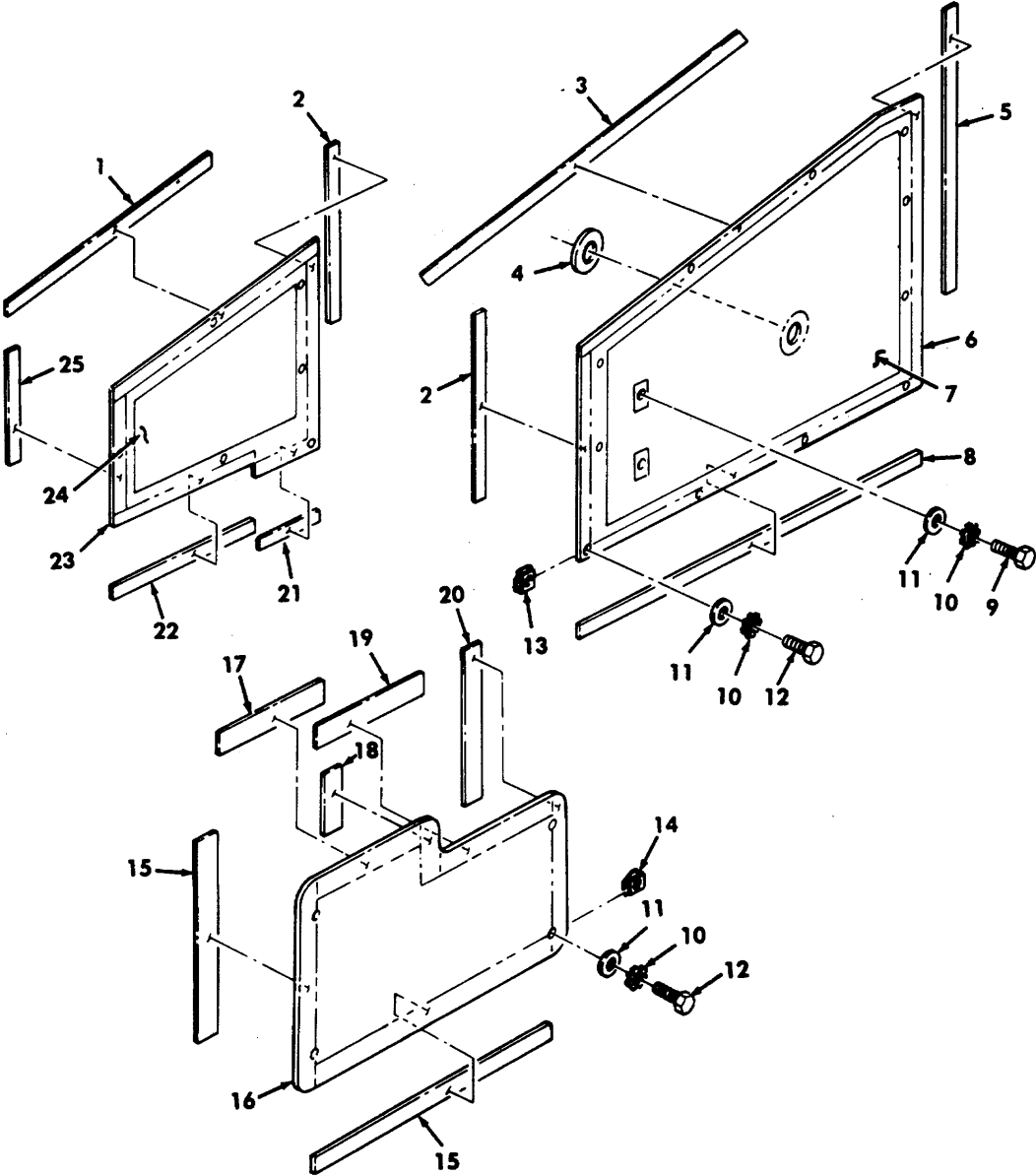

Figure 189. A/C and Heater Compartment Panels and Seals, M997, M997A1, and M997A2 Ambulance.

SECTION II

TM9-2320-280-24P-1

(1) ITEM NO	(2) SMR CODE	(3) CAGEC	(4) PART NUMBER	(5) DESCRIPTION AND USABLE ON CODES(UOC)	(6) QTY
GROUP 1801 BODY, CAB, HOOD, AND HULL ASSEMBLY					
FIG. 189 A/C AND HEATER COMPARTMENT PANELS AND SEALS, M997, M997A1, AND M997A2 AMBULANCE					
1	MOOZZ	34623	SF5598030	SEAL MAKE FROM SEAL, P/N R-495-T, 18.92 INCHES LONG UOC: A15, B15, H15	1
2	MOOZZ	34623	SF5598031	SEAL MAKE FROM SEAL, P/N R-495-T, 16.66 INCHES LONG UOC: A15, B15, H15	2
3	MOOZZ	34623	SF5598034	SEAL MAKE FROM SEAL, P/N R-495-T, 29.86 INCHES LONG UOC: A15, B15, H15	1
4	PAOZZ	19207	12341617	GASKET UOC: A15, B15, H15	1
5	MOOZZ	34623	SF5598036	SEAL MAKE FROM SEAL, P/N R-495-T, 24.50 INCHES LONG UOC: A15, B15, H15	1
6	PFOZZ	19207	1241219	PANEL, BODY, VEHICULA SIDE, R.H..... UOC: A15, B15, H15	1
7	PAOZZ	19207	12341679	INSULATION BLANKET, SIDE, R.H UOC: A15, B15, H15	1
8	MOOZZ	34623	SF5598035	SEAL MAKE FROM SEAL, P/N R-495-T, 29.42 INCHES LONG UOC: A15, B15, H15	1
9	PAOZZ	34623	5592900	SCREW, MACHINE #10-24 X 1/2 UOC: A15, B15, H15	6
10	PAOZZ	96906	MS45904-60	WASHER, LOCK #10..... UOC: A15, B15, H15	23
11	PAOZZ	96906	MS27183-42	WASHER, FLAT #10 UOC: A15, B15, H15	23
12	PAOZZ	96906	MS35206-266	SCREW, MACHINE #10-24 X .88..... UOC: A15, B15, H15	17
13	PAOZZ	78553	C46021-1024A-1	NUT, SHEET SPRING #10-24..... UOC: A15, B15, H15	8
14	PAOZZ	78553	C596-1024-24	NUT, SHEET SPRING #10-24..... UOC: A15, B15, H15	4
15	MOOZZ	34623	SF5598062	SEAL MAKE FROM SEAL, P/N R-495-T, 7.56 INCHES LONG UOC: A15, B15, H15	2
16	PFOZZ	19207	12341281	COVER, ACCESS UOC: A15, B15, H15	1
17	MOOZZ	34623	SF5598065	SEAL MAKE FROM SEAL, P/N R-495-T, 3.72 INCHES LONG UOC: A15, B15, H15	1
18	MOOZZ	34623	SF5598064	SEAL MAKE FROM SEAL, P/N R-495-T, 2.50 INCHES LONG UOC: A15, B15, H15	1
19	MOOZZ	34623	SF5598063	SEAL MAKE FROM SEAL, P/N R-495-T, UOC: A15, B15, H15	1

SECTION II

TM9-2320-280-24P-1

(1) ITEM NO	(2) SMR CODE	(3) CAGEC	(4) PART NUMBER	(5) DESCRIPTION AND USABLE ON CODES(UOC)	(6) QTY
20	MOOZZ	34623	5598061	3.28 INCHES LONG..... UOC: A15, B15, H15 GASKET MAKE FROM SEAL, P/N R-495-T,	1
21	MOOZZ	34623	SF5598033	5.56 INCHES LONG UOC: A15, B15, H15 SEAL MAKE FROM SEAL, P/N R-495-T,.....	1
22	MOOZZ	34623	5598032	4.38 INCHES LONG UOC: A15, B15, H15 SEAL MAKE FROM SEAL, P/N R-495-T,	1
23	PAOZZ	19207	12341218	13.76 INCHES LONG UOC: A15, B15, H15 PANEL, BODY, VEHICULA SIDE FRONT.....	1
24	PAOZZ	19207	12341429	UOC: A15, B15, H15 INSULATION BLANKET, SIDE FRONT, R.H.	1
25	MOOZZ	34623	SF5598029	UOC: A15, B15, H15 SEAL MAKE FROM SEAL, P/N R-495-T,..... 10.62 INCHES LONG..... UOC: A15, B15, H15	1

END OF FIGURE

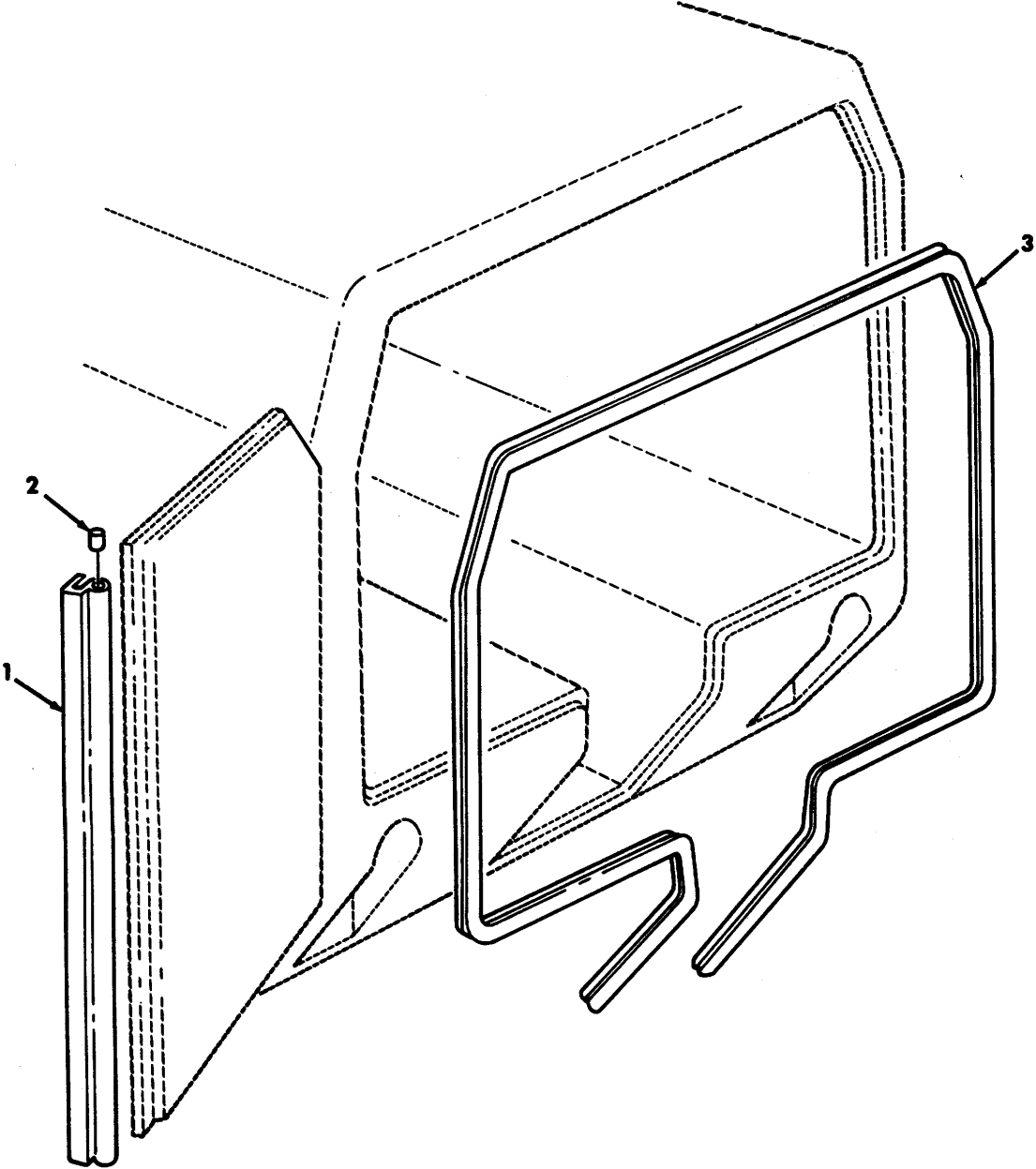

Figure 190. Rear Door Seals, M996, M996A1, M997, M997A1, and M997A2 Ambulance.

SECTION II

TM9-2320-280-24P-1

(1) ITEM NO	(2) SMR CODE	(3) CAGEC	(4) PART NUMBER	(5) DESCRIPTION AND USABLE ON CODES(UOC)	(6) QTY
				GROUP 1801 BODY, CAB, HOOD, AND HULL ASSEMBLY	
				FIG. 190 REAR DOOR SEALS, M996, M996A1, M997, M997A1, AND M997A2 AMBULANCE	
1	PAOZZ	19207	12341211-8	SEAL, NONMETALLIC SP 47 INCHES LONG..... UOC: A15, B15, H15	1
1	PAOZZ	19207	12341211-2	SEAL, PLAIN 31.44 INCHES LONG UOC: B16, H16	1
2	PAOZZ	19207	12341796	RUBBER ROUND SECTIO TOP..... UOC: A15, B15, B16, H15, H16	1
3	PAOZZ	19207	12341211-9	SEAL, NONMETALLIC SP UOC: A15, B15, H15	1
3	PAOZZ	19207	12341211-3	SEAL, PLAIN 226.88 INCHES LONG UOC: B16, H16	1

END OF FIGURE

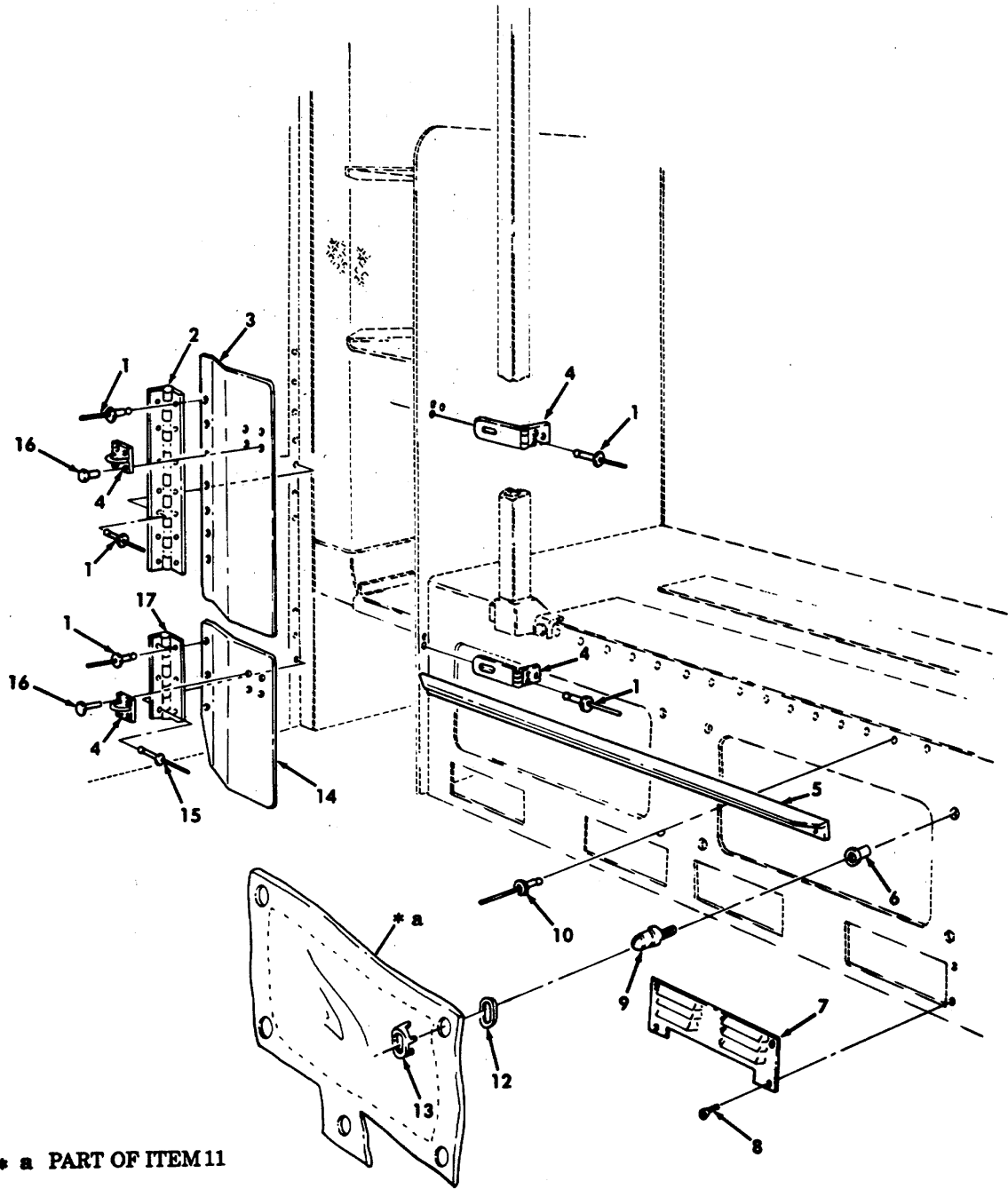

* a PART OF ITEM 11

Figure 191. Medical Stowage Doors, Lower Neater Louver, and Related Components, M997, M997A1, and M997A2 Ambulance.

SECTION II		TM9-2320-280-24P-1			
(1)	(2)	(3)	(4)	(5)	(6)
ITEM	SMR		PART		
NO	CODE	CAGEC	NUMBER	DESCRIPTION AND USABLE ON CODES(UOC)	QTY
GROUP 1801 BODY, CAB, HOOD, AND HULL ASSEMBLY					
FIG. 191 MEDICAL STOWAGE DOORS, LOWER HEATER LOUVER, AND RELATED COMPONENTS, M997, M997A1, AND M997A2 AMBULANCE					
1	PAOZZ	34623	5575936	RIVET, SOLID 3/16 X 7/16.....	16
				UOC: A15, B15, H15	
2	PFOZZ	96906	MS35823-7A	HINGE, BUTT UPPER, R.H., 14 INCHES.....	1
				LONG	
				UOC: A15, B15, H15	
3	PFOZZ	19207	12341120	PANEL, BODY, VEHICULA UPPER, R.H.....	1
				UOC: A15, B15, H15	
4	PAOZZ	34623	5589918	HASP, HINGED	2
				UOC: A15, B15, H15	
5	PFOZZ	19207	12341113	SUPPORT, SEAT, VEHICU	2
				UOC: A15, B15, H15	
6	PAOZZ	03481	S10P196	NUT, PLAIN, BLIND RIV #10-32.....	10
				UOC: A15, B15, H15	
7	PFOZZ	21102	HV34186	VENTILATOR, AIR CIRC	4
				UOC: A15, B15, H15	
8	PAOZZ	96906	MS24625-42	SCREW, TAPPING #10-16 X 3/8.....	16
				UOC: A15, B15, H15	
9	PAOZZ	41024	12214139	SCREW ASSEMBLY, PANE #10-32.....	10
				UOC: A15, B15, H15	
10	PAOZZ	11815	CR-213-6-8	RIVET, BLIND 3/16 X 1/2	32
				UOC: A15, B15, H15	
11	PAOOO	34623	SF5592171	COVER, FITTED, VEHICU	2
				UOC: A15, B15, H15	
12	PAOZZ	61864	BS-78505	•CLINCH PLATE, TURNBU	5
				UOC: A15, B15, H15	
13	PAOZZ	61864	85-T8403	•SOCKET, TURNBUTTON F.....	5
				UOC: A15, B15, H15	
14	PFOZZ	19207	12341119	COVER, ACCESS LOWER, R.H.....	1
				UOC: A15, B15, H15	
15	PAOZZ	11815	CR-213-6-S	RIVET, BLIND 3/16.....	10
				UOC: A15, B15, H15	
16	PAOZZ	96906	MS20426AD6-T	RIVET, SOLID 3/16 X 7/16.....	8
				UOC: A15, B15, H15	
17	PAOZZ	34623	5589425	HINGE, BUTT 6 INCHES LONG.....	1
				UOC: A15, B15, H15	

END OF FIGURE

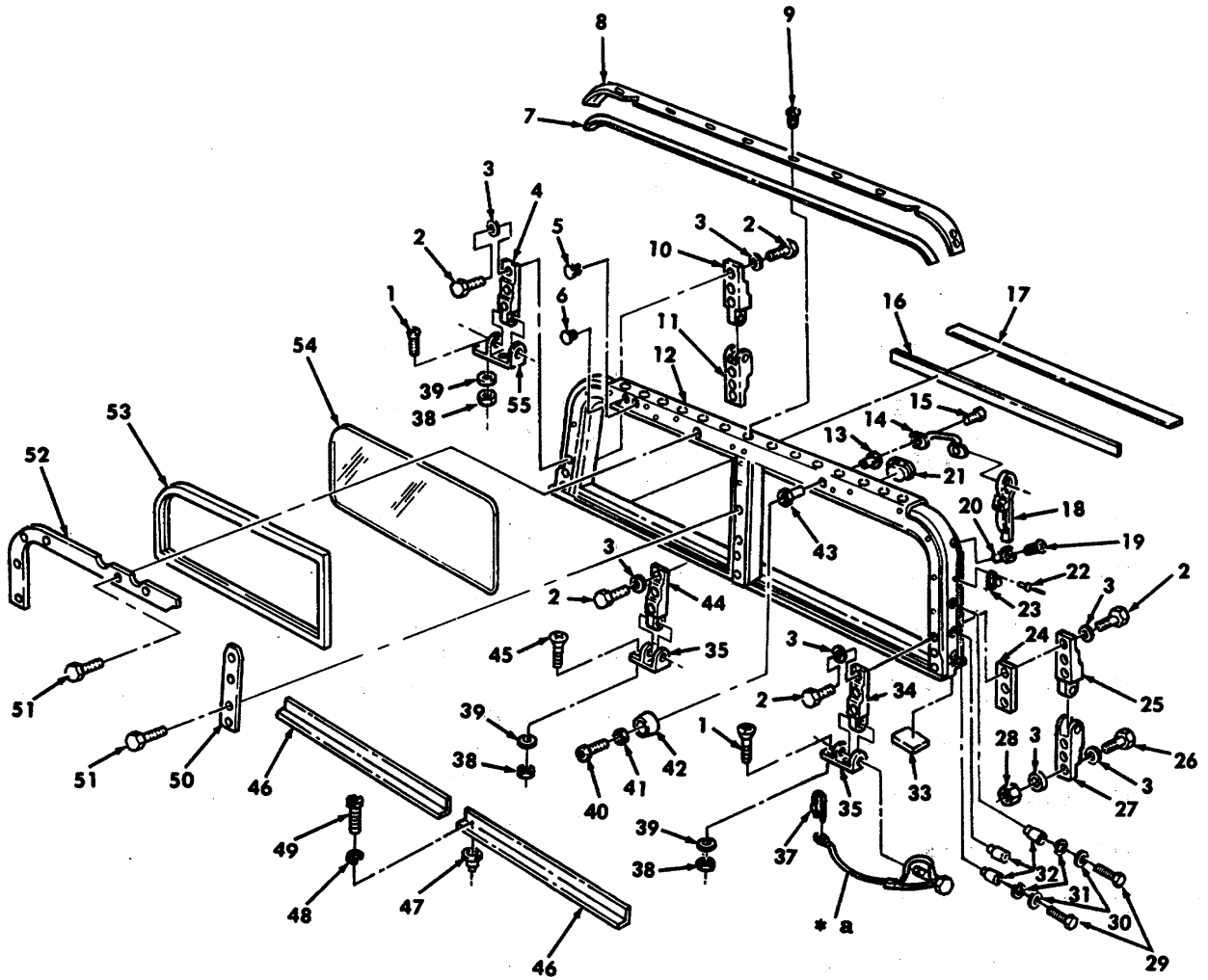

* a PART OF ITEM 36

Figure 192. Windshield Assembly, Folddown.

SECTION II

TM9-2320-280-24P-1

(1) ITEM NO	(2) SMR CODE	(3) CAGEC	(4) PART NUMBER	(5) DESCRIPTION AND USABLE ON CODES(UOC)	(6) QTY
GROUP 1802 FENDERS, RUNNING BOARDS WITH MOUNTING AND ATTACHING PARTS, OUTRIGGERS, WINDSHIELD, AND GLASS					
FIG. 192 WINDSHIELD ASSEMBLY, FOLDDOWN					
1	PAOZZ	96906	MS51959-99	SCREW, MACHINE 5/16-18 X 1.25 UOC: AVY , A13, A14, A20, BVY, B20, HVY, H13, H14, H20, H21, H28	4
2	PAOZZ	80204	B1821BH031C113N	BOLT, MACHINE REAR, LOWER HINGE, S/16-..... 18 X 1.125 UOC: AVY, A13, A14, A20, BVY, B20, HVY, H13, H14, H20, H21, H28	15
3	PAOZZ	24617	2436162	WASHER, FLAT REAR, LOWER HINGE, 5/16 UOC: AVY, A13, A14, A20, BVY, B20, HVY, H13, H14, H20, H21, H28	27
4	PAOZZ	34623	5585154	LEAF, BUTT HINGE FRONT R.H..... UOC: AVY, A13, A14, A20, BVY, B20, HVY, H13, H14, H20, H21, H28	1
5	PAOZZ	52854	207-320401-00	BUTTON, PLUG UOC: AVY, A13, A14, A20, BVY, B20, HVY, H13, H14, H20, H21, H28	1
6	PAOZZ	19207	12339661-1	BUTTON, PLUG UOC: AVY, A13, A14, A20, BVY, B20, HVY, H13, H14, H20, H21, H28	1
7	MOOZZ	34623	5581366	SEAL MAKE FROM TAPE, P/N 4965, 82 INCHES LONG UOC: AVY, A13, A14, A20, BVY, B20, HVY, H13, H14, H20, H21, H28	1
8	PFOZZ	34623	5581367	FORMER, PILLAR FRONT..... UOC: AVY, A13, A14, A20, BVY, B20, HVY, H13, H14, H20, H21, H28	1
9	PAOZZ	96906	MS24629-46	SCREW, TAPPING #10-24 X 1/2 UOC: AVY, A13, A14, A20, BVY, B20, HVY, H13, H14, H20, H21, H28	13
10	PAOZZ	19207	12338836-2	LEAF, BUTT HINGE R.H. FRONT UOC: AVY , A13, A14, A20, BVY, B20, HVY, H13, H14, H20, H21, H28	1
11	PAOZZ	19207	12338834-2	LEAF, BUTT HINGE R.H. LOWER..... UOC: AVY, A13, A14, A20, BVY, B20, HVY, H13, H14, H20, H21, H28	1
12	PFOZZ	19207	12446879	FRAME, WINDOW, VEHICU..... UOC: BVY , B20	1
12	PFOZZ	19207	12339512	FRAME, WINDOW, VEHICU..... UOC: AVY , A13, A14, A20, HVY, H13, H14, H20, H21, H28	1
13	PAFZZ	96906	MS27130-S26	NUT, PLAIN, BLIND RIV .190-Z4 X .641 UOC: AVY, A13, A14, A20, BVY, B20, HVY, H13, H14, H20, H21, H28	4
14	PAOZZ	34623	5582608	LOOP, STRAP FASTENER..... UOC: AVY , A13, A14, A20, BVY, B20, HVY, H13,	2

SECTION II

TM9-2320-280-24P-1

(1) ITEM NO	(2) SMR CODE	(3) CAGEC	(4) PART NUMBER	(5) DESCRIPTION AND USABLE ON CODES(UOC)	(6) QTY
15	PAOZZ	11862	157166	H14, H20, H21, H28 SCREW #10-32 X 3/4.....	4
				UOC: AVY, A13, A14, A20, BVY, B20, HVY, H13, H14, H20, H21, H28	
16	MOOZZ	34623	5596171	SEAL LOWER, MAKE FROM SEAL, P/N 68-	1
				412121-1, 81.50 INCHES LONG UOC: AVY, A13, A14, A20, BVY, B20, HVY, H13, H14, H20, H21, H28	
17	MOOZZ	34623	SF5590706	SEAL LOWER, MAKE FROM SEAL, P/N 68-	1
				412121-1, 80.50 INCHES LONG UOC: AVY, A13, A14, A20, BVY, B20, HVY, H13, H14, H20, H21, H28	
18	PAOZZ	19207	12338845	STRAP, WEBBING	2
				UOC: AVY, A13, A14, A20, BVY, B20, HVY, H13, H14, H20, H21, H28	
19	PAOZZ	16941	PL2D02P12	SCREW, PAN HEAD #10-3Z X 3/4.....	17
				UOC: AVY, A13, A14, A20, BVY, B21, HVY, H13, H14, H20, H21, H28	
20	PFOZZ	03481	S10P175	NUT, PLAIN, BLIND RIV #10-32.....	17
				UOC: AVY, A13, A14, A20, BVY, B20, HVY, H13, H14, H20, H21, H28	
21	PAOZZ	42271	3177315	CAP-PLUG, PROTECTIVE.....	2
				UOC: AVY, A13, A14, A20, BVY, B20, HVY, H13, H14, H20, H21, H28	
22	PFFZZ	81349	M24243/1-A404	RIVET, BLIND.....	4
				UOC: AVY, A13, A14, A20, BVY, B20, HVY, H13, H14, H20, H21, H28	
23	PFFZZ	90763	XB78323	STUD, TURNBUTTON FAS	2
				UOC: AVY, A13, A14, A20, BVY, B20, HVY, H13, H14, H20, H21, H28	
24	PAOZZ	34623	5585178	SPACER, PLATE	7
				UOC: AVY, A13, A14, A20, BVY, B20, HVY, H13, H14, H20, H21, H28	
25	PAOZZ	19207	12338836-1	LEAF, BUTT HINGE L.H. FRONT AND	1
				R.H. REAR UOC: AVY, A13, A14, A20, BVY, B20, HVY, H13, H14, H20, H21, H28	
26	PAOZZ	80204	B1821BH031C125N	BOLT, MACHINE REAR, LOWER HINGE, 5/16-.....	6
				18 X 1 1/4 UOC: AVY, A13, A14, A20, BVY, 820, HVY, H13, H14, H20, H21, H28	
27	PAOZZ	19207	12338834-1	LEAF, BUTT HINGE L.H., LOWER	2
				UOC: AVY, A13, A14, A20, BVY, B20, HVY, H13, H14, H20, H21, H28	
28	PAOZZ	96906	MS51943-33	NUT, SELF-LOCKING, HE REAR, LOWER,	6
				5/16-18 UOC: AVY, A13, A14, A20, BVY, B20, HVY, H13, H14, H20, H21, H28	
29	PAOZZ	80204	B1821BH031C100N	BOLT, MACHINE 5/16-18 X 1.00.....	2
				UOC: BVY, B20	
30	PAOZZ	96906	MS27183-12	WASHER, FLAT 5/16	2
				UOC: BVY, B20	

SECTION II

TM9-2320-280-24P-1

(1) ITEM NO	(2) SMR CODE	(3) CAGEC	(4) PART NUMBER	(5) DESCRIPTION AND USABLE ON CODES(UOC)	(6) QTY
31	PAOZZ	96906	MS35338-45	WASHER, LOCK 5/16..... UOC: BVY, B20	2
32	PAOZZ	78276	ALS4-518-150	NUT, PLAIN, BLIND RIV..... UOC: BVY, B20	5
33	MOOZZ	34623	5596172	SEAL LOWER, MAKE FROM SEAL, P/N 68- 412121-1, 2.88 INCHES LONG UOC: AVY, A13, A14, A20, BVY, B20, HVY, H13, H14, H20, H21, H28	2
34	PAOZZ	19207	12338841-1	HINGE, WINDSHIELD UPPER, L.H..... UOC: AVY, A13, A14, A20, BVY, B20, HVY, H13, H14, H20, H21, H28	2
35	PAOZZ	19207	12338822-1	HINGE L.H. AND CENTER LOWER UOC: AVY, A13, A14, A20, BVY, B20, HVY, H13, H14, H20, H21, H28	2
36	PAOZZ	190207	12338813	PIN, STRAIGHT, HEADED UOC: AVY, A13, A14, A20, BVY, B20, HVY, H13, H14, H20, H21, H28	5
37	PAOZZ	46156	34403-35-1	PIN UOC: AVY, A13, A14, A20, BVY, B20, HVY, H13, H14, H20, H21, H28	1
38	PAOZZ	96906	MS51967-5	NUT, PLAIN, HEXAGON FRONT, LOWER, 5/16- 18 UOC: AVY, A13, A14, A20, BVY, B20, HVY, H13, H14, H20, H21, H28	6
39	PAOZZ	11862	9424258	WASHER, LOCK FRONT, LOWER, S/16..... UOC: AVY, A13, A14, A20, BVY, B20, HVY, H13, H14, H20, H21, H28	6
40	PAOZZ	60204	B18218H025CIS0N	SCREW, CAP, HEXAGON H 1/4-20 X 1.50.. UOC: AVY, A13, A14, A20, BVY, B20, HVY, H13, H14, H20, H21, H28	2
41	PAOZZ	96906	MS27183-10	WASHER, FLAT 1/4 UOC: AVY, A13, A14, A20, BVY, B20, HVY, H13, H14, H20, H21, H28	2
42	PAOZZ	19207	12338824	BUMPER, NONMETALLIC..... UOC: AVY, A13, A14, A20, BVY, B20, HVY, H13, H14, H20, H21, H28	2
43	PAOZZ	96906	MS27130-S32	NUT, PLAIN, BLIND RIV .3125-1B K .937 UOC: AVY, A13, A14, A20, BVY, B20, HVY, H13, H14, H20, H21, H28	2
44	PAOZZ	19207	12338835	LEAF, BUTT HINGE CENTER..... UOC: AVY, A13, A14, A20, BVY, B20, HVY, H13, H14, H20, H21, H28	1
45	PAOZZ	96906	MS35190-305	SCREW, MACHINE..... UOC: H21, H28	2
45	PAOZZ	96906	MS35190-306	SCREW, MACHINE..... UOC: AVY, A13, A14, A20, BVY, B20, HVY, H13, H14, H20	2
46	PAOZZ	19207	12447029	FRAME, WINDOW, VEHICU..... UOC: BVY, B20	2
47	PAOZZ	78276	ALS4-1024-130	NUT, PLAIN, BLIND RIV..... UOC: BVY, B20	8
48	PAOZZ	72582	120217	WASHER, LOCK #10.....	8

SECTION II

TM9-2320-280-24P-1

(1) ITEM NO	(2) SMR CODE	(3) CAGEC	(4) PART NUMBER	(5) DESCRIPTION AND USABLE ON CODES(UOC)	(6) QTY
49	PAOZZ	96906	MS51849-76	UOC: BVY , B20 SCREW, MACHINE #10-24 X 3/4	8
50	PAOZZ	19207	12338843	UOC: BVY, B20 MOLDING, METAL CENTER.....	1
51	PAOZZ	24617	9414241	UOC: AVY, A13, A14, A20, BVY, B20, HVY, H13, H14, H20, H21, H28 SCREW, TAPPING, THREA #10-32 X 5/8..	16
52	PAOZZ	19207	12338852	UOC: A W, A13, A14, A20, BVY, B20, HVY, H13, H14, H20, H21, H28 MOLDING, METAL UPPER.....	2
53	PAOZZ	19207	12338860	UOC :AVY, A13, A14, A20, BVY, B20, HVY, H13, H14, H20, H21, H28 SEAL, NONMETALLIC ST	2
54	PAOZZ	19207	12339514	UCC: AVY, A13, A14, A20, BVY, B20, HVY, H13, H14, H20, H21, H28 GLASS, LAMINATED	2
55	PAOZZ	19207	12338822-2	UOC: AVY, A13, A14, A20, BVY, B20, HVY, H13, H14, H20, H21, H28 HINGE, WINDSHIELD R.H., LOWER.....	1

END OF FIGURE

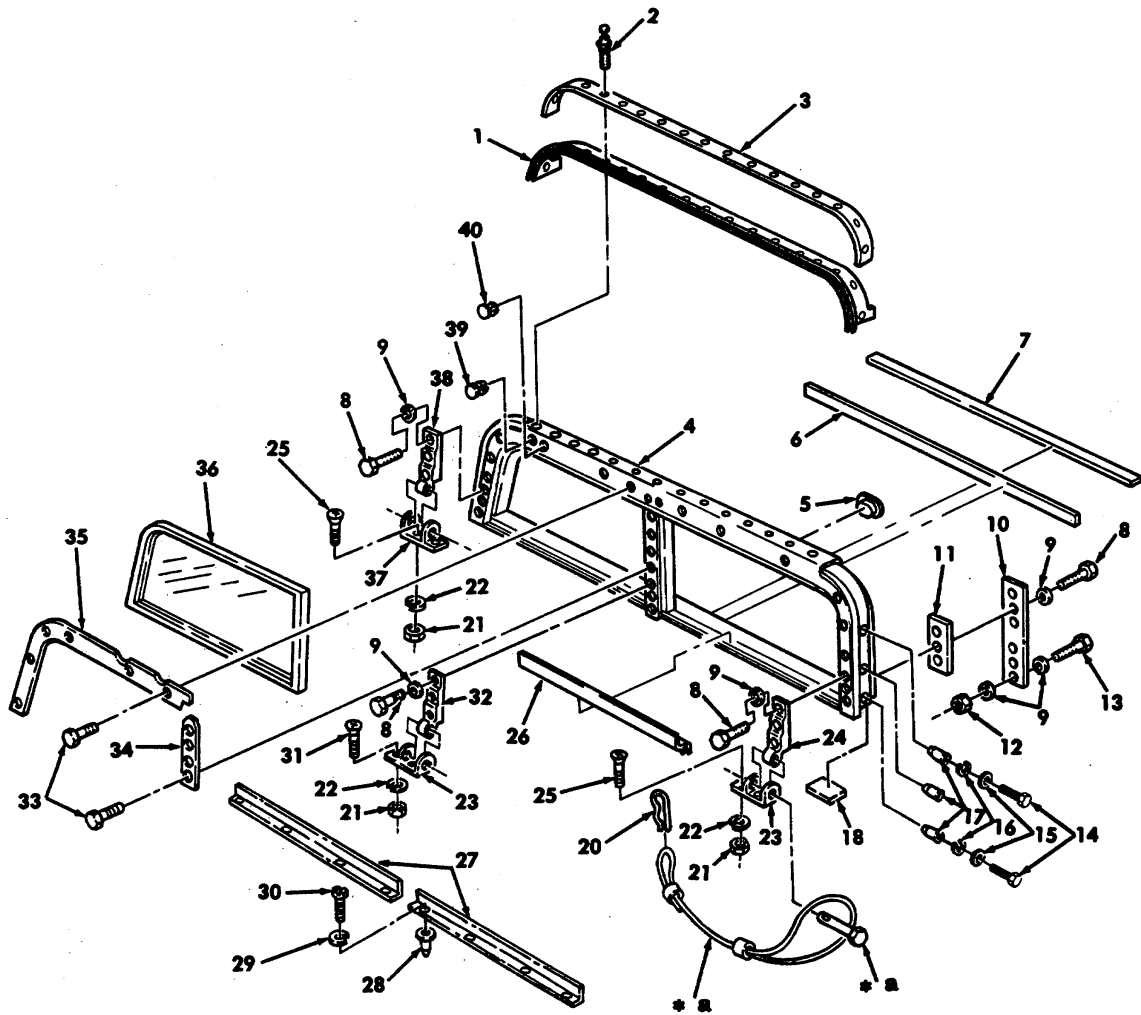

* A PART OF ITEM 19

Figure 193. Windshield Assembly, Ballistic.

SECTION II

TM9-2320-280-24P-1

(1) ITEM NO	(2) SMR CODE	(3) CAGEC	(4) PART NUMBER	(5) DESCRIPTION AND USABLE ON CODES(UOC)	(6) QTY
GROUP 1802 FENDERS, RUNNING BOARDS WITH MOUNTING AND ATTACHING PARTS, OUTRIGGERS, WINDSHIELD, AND GLASS					
FIG. 193 WINDSHIELD ASSEMBLY, BALLISTIC					
1	PAFZZ	19207	12338810	SEAL ASSEMBLY, WINDS UPPER..... UOC: A11, A24, A25, A26, B17, B18, B24, B25, C17, H11, H17, H18, H24, H25, H26, H27	1
2	PAFZZ	11815	CR-213-4-S	RIVET , BLIND UPPER, 1/B DIA..... UOC: AVY , A11, A13, A20, A24, BVY, B15, B24, B25, C17, H11, H17, H18, H24, H25, H26, H27	27
3	PAFZZ	19207	12338818	BEZEL, AUTOMOTIVE TR UPPER..... UOC: A11, A24, A25, A26, B17, B18, B24, B25, C17, H11, H17, H18, H24, H25, H26, H27	1
4	PBFZZ	19207	12340836	FRAME, WINDOW, VEHICU..... UOC: A15, A16, H15, H16	1
4	PFFZZ	19207	12446878	FRAME, WINDOW, VEHICU..... UOC: B24, B25, C17	1
4	PBFZZ	19207	12446880	FRAME, WINDOW, VEHICU..... UOC: B15, B16	1
4	PBFZZ	19207	12339513	FRAME, WINDOW, VEHICU..... UOC: A11, A24, A25, A26, A27, B17, B18, H11, H17, H16, H24, H25, H26, H27	1
5	PAOZZ	42271	3177315	CAP-PLUG, PROTECTIVE..... UOC: A11, A15, A24, A25, A26, A27, B15, B16, B17, B18, B24, B25, C17, H11, H15, H16, H17, H18, H24, H25, H26, H27	2
6	MFOZZ	19207	12338807-4	SEAL LOWER, MAKE FROM SEAL P/N 68-- 412121-2, 81.50 INCHES LONG UOC: A11, A15, A24, A25, A26, A27, B15, B16, B17, B18, B24, B25, C17, H11, H15, H16, H17, H18, H24, H25, H26, H27	1
7	MFOZZ	34623	SF5590706	SEAL LOWER, MAKE FROM SEAL, P/N 68- 412121-1, 80.5 INCHES LONG UOC: A11, A15, A24, A25, A26, A27, B15, B16, R17, B18, B24, B25, C17, H11, H15, H16, H17, H18, H24, H25, H26, H27	1
8	PAFZZ	80204	B1821BH031C125N	BOLT, MACHINE 5/16-18 X 1.25..... UOC: A11, A15, A24, A25, A26, A27, B15, B16, B17, B18, B24, B25, C17, H11, H15, H16, H17, H18, H24, H25, H26, H27	6
9	PAFZZ	11862	157166	WASHER, FLAT LOWER, 5/16.-- UOC: A11, A15, A24, A25, A26, A27, B15, B16, B17, B18, B24, B25, C17, H11, H15, H16, H17, H18, H24, H25, H26, H27	6
10	PFFZZ	19207	12338833	BRACKET, MOUNTING REAR UOC: A11, A15, A24, A25, A26, A27, B15, B16, B17, B18, B24, B25, C17, H11, H15, H16, H17, H18, H24, H25, H26, H27	2
11	PFFZZ	34623	5585178	SPACER, PLATE	6

SECTION II

TM9-2320-280-24P-1

(1) ITEM NO	(2) SMR CODE	(3) CAGEC	(4) PART NUMBER	(5) DESCRIPTION AND USABLE ON CODES(UOC)	(6) QTY
12	PAFZZ	96906	MS51943-33	UOC: A11, A15, A24, A25, A26, A27, B15, B16, B17, B18, B24, B25, C17, H11, H15, H16, H17, H18, H24, H25, H26, H27 NUT, SELF-LOCKING, HE LOWER, 5/16-18	6
13	PAFZZ	80204	B1821BH031C113N	UOC: A11, A15, A24, A25, A26, A27, B15, B16, B17, B18, B24, B25, C17, H11, H15, H16, H17, H18, H24, H25, H26, H27 BOLT, MACHINE LOWER, 5/16-18 X 1.125.	15
14	PAFZZ	80204	B1821BH031C100N	UOC: All, A15, A24, A25, A26, A27, B15, B16, B17, B18, B24, B25, C17, H11, H15, H16, H17, H18, H24, H25, H26, H27 BOLT, MACHINE 5/16-18 X 1.00.....	2
15	PAFZZ	96906	MS27183-12	UOC: B15, B24, B25, C17 WASHER, FLAT 5/16	2
16	PAFZZ	96906	MS3533B-45	UOC: B15, B24, B25, C17 WASHER, LOCK 5/16.....	2
17	PAFZZ	78276	ALS4-518-150	UOC: B15, B24, B25, C17 NUT, PLAIN, BLIND RIV	5
18	MFOZZ	34623	5596172	UOC: B15, B24, B25, C17 SEAL LOWER, MAKE FROM SEAL, P/N 68..... 412121-2, 2.88 INCHES LONG UOC: A11, A15, A24, A25, A26, A27, B15, B16, B17, B18, B24, B25, C17, H11, H15, H16, H17, H18, H24, H25, H26, H27	2
19	PAOZZ	19207	12338813	UOC: A11, A15, A24, A25, A26, A27, B15, B16, B17, B18, B24, B24, C17, H11, H15, H16, H17, H18, H24, H25, H26, H27 PIN, STRAIGHT, HEADED	3
20	PAOZZ	34623	5993337	UOC: A11, A15, A24, A25, A26, A27, B15, B16, B17, B18, B24, B25, C17, H11, H15, H16, H17, H18, H24, H25, H26, H27 PIN	1
21	PAFZZ	96906	MS51967-5	UOC: A11, A15, A24, A25, A26, A27, B15, B16, B17, B18, B24, B25, C17, H11, H15, H16, H17, H18, H24, H25, H26, H27 NUT, PLAIN, HEXAGON LOWER, 5/16-18.....	6
22	PAFZZ	34623	5592927	UOC: A11, A15, A24, A25, A26, A27, B15, B16, B17, B18, B24, B25, C17, H11, H15, H16, H17, H18, H24, H25, H26, H27 WASHER, LOCK LOWER, 5/16	6
23	PFFZZ	19207	12338822-1	UOC: A11, A15, A24, A25, A26, A27, B15, B16, B17, B18, B24, B24, C17, H11, H15, H16, H17, H18, H24, H25, H26, H27 HINGE L.H. LOWER AND CENTER	2
24	PFFZZ	19207	12338841-1	UOC: A11, A15, A24, A25, A26, A27, B15, B16, B17, B18, B24, B25, C17, H11, H15, H16, H17, H18, H24, H25, H26, H27 HINGE, WINDSHIELD UPPER, L.H.....	1
25	PAFZZ	96906	MS35190-306	UOC: A11, A15, A24, A25, A26, A27, B15, B16, B17, B18, B24, B25, C17, H11, H15, H16, H17, H18, H24, H25, H26, H27 SCREW, MACHINE 5/16-18 X 1.00.....	4
25	PAFZZ	96906	MS35190-307	UOC: A15, B15, S16, H15, H16 SCREW, MACHINE 5/16-18 X 1 1/4	4
				UOC: A11, A24, A25, A26, A21, B17, B18, B24,	

SECTION II

TM9-2320-280-24P-1

(1) ITEM NO	(2) SMR CODE	(3) CAGEC	(4) PART NUMBER	(5) DESCRIPTION AND USABLE ON CODES(UOC)	(6) QTY
26	PFFZZ	19207	12338819	B25, C17, H11, H17, H18, H24, H25, H26, H27 BEZEL, AUTOMOTIVE TR LOWER	2
				UOC: A24, A25, A26, A27, B24, B25, H24, H25, H26, H27	
27	PAFZZ	19207	12447029	FRAME, WINDOW, VEHICU.....	2
				UOC: B15, B24, B25, C17	
28	PAFZZ	78276	ALS4-1024-130	NUT, PLAIN, BLIND RIV	8
				UOC: B15, B24, B25, C17	
29	PAFZZ	72582	120217	WASHER, LOCK #10.....	8
				UOC: B15, B24, B25, C17	
30	PAFZZ	96906	MS51849-76	SCREW, MACHINE.....	8
				UOC: B15, B24, B25, C17	
31	PAFZZ	96906	MS35190-305	SCREW, MACHINE 5/16-18 X 7/8	2
				UOC: A25, A26, B25, H25, H26	
31	PAFZZ	96906	MS35190-307	SCREW, MACHINE 5/16-18 X 1 1/4	2
				UOC: A15, B15, B16, H15, H16	
31	PAFZZ	96906	MS35190-306	SCREW, MACHINE 5/16-18 X 1.00	2
				UOC: A11, A24, A27, B17, B18, B24, C17, H11, H17, H18, H24, H27	
32	PFFZZ	19207	12338835	LEAF, BUTT HINGE CENTER, UPPER.....	1
				UOC: A11, A15, A24, A25, A26, A27, B15, B16, B17, B18, 324, 925, C17, H11, H15, H16, H17, H18, H24, H25, H26, H27	
33	PAOZZ	34623	5593349	SCREW, TAPPING, THREA #10-32 X .62.....	16
				UOC: A11, A15, A24, A25, A26, A27, B15, B16, B17, A18, B24, B25, C17, H11, H15, H16, H17, H18, H24, H25, H26, H27	
34	PFOZZ	34623	5581260	MOLDING, METAL CENTER, BASIC.....	1
				UOC: A11, A 15, B 15 , 816, 917, B18, C17, H11, H15, H16, H17, H18	
34	PFOZZ	19207	12338862	BEZEL, AUTOMOTIVE TR CENTER,	1
				BALLISTIC UOC: A24, A25, A26, A27, B24, B25, H24, H25, H26, H27	
35	PFOZZ	19207	12338852	MOLDING, METAL UPPER, BASIC.....	2
				UOC: A11, A15, B16, B17, B18, H11, H15, H16, H11, H18	
35	PFOZZ	19207	12338851-1	RETAINER, WINDSHIELD L.H,	1
				SUPPLEMENTAL UOC: A24, A25, A26, A27, H24, H25, H26, H27	
35	PFOZZ	34623	5583982	MOLDING, METAL R.H., SUPPLEMENTAL	1
				UOC: A24, A25, A26, A27, H24, H25, H26, H27	
36	PAOZZ	19207	12339509	WINDOW, VEHICULAR L.H., BASIC	1
				UOC: A11, A15, B15, B16, B17, C17, H11, H15, H16, H17, H18	
36	PAOZZ	19207	12339506	WINDOW, VEHICULAR R.H., BASIC	1
				UOC: A11, A15, B15, B16, B17, C17, H11, H15, H16, H17, H18	
36	PAOZZ	19207	12339508	WINDOW, VEHICULAR L.H., SUPPLEMENTAL.	1
				UOC: A24, A25, A26, A27, B24, B25, H24, H25, H26, H27	
36	PAOZZ	19207	12339507	WINDOW, VEHICULAR R.H., SUPPLEMENTAL.	1

SECTION II

TM9-2320-280-24P-1

(1) ITEM NO	(2) SMR CODE	(3) CAGEC	(4) PART NUMBER	(5) DESCRIPTION AND USABLE ON CODES(UOC)	(6) QTY
37	PFOZZ	19207	12338822-2	UOC: A24, A25, A26, A27, B24, B25, H24, H25, H26, H27 HINGE, WINDSHIELD LOWER, R.H.....	1
38	PAOZZ	34623	5585154	UOC: A11, A15, A24, A25, A26, A27, B15, B16, B17, B18, B24, B25, C17, H11, H15, H16, H17, H18, H24, H25, H26, H27 LEAF, BUTT HINGE UPPER, R.H.....	1
39	PAOZZ	19207	12339661-1	UOC: A11, A15, A24, A25, A26, A27, B15, B16, B17, B18, B24, B25, C17, H11, H15, H16, H17, H18, H24, H25, H26, H27 BUTTON, PLUG	1
40	PAOZZ	52854	207-320401-00	UOC: A11, A15, A24, A25, A26, A27, B16, B17, B18, H11, H15, H16, H17, H18, H24, H25, H26, H27 BUTTON, PLUG	2

END OF FIGURE

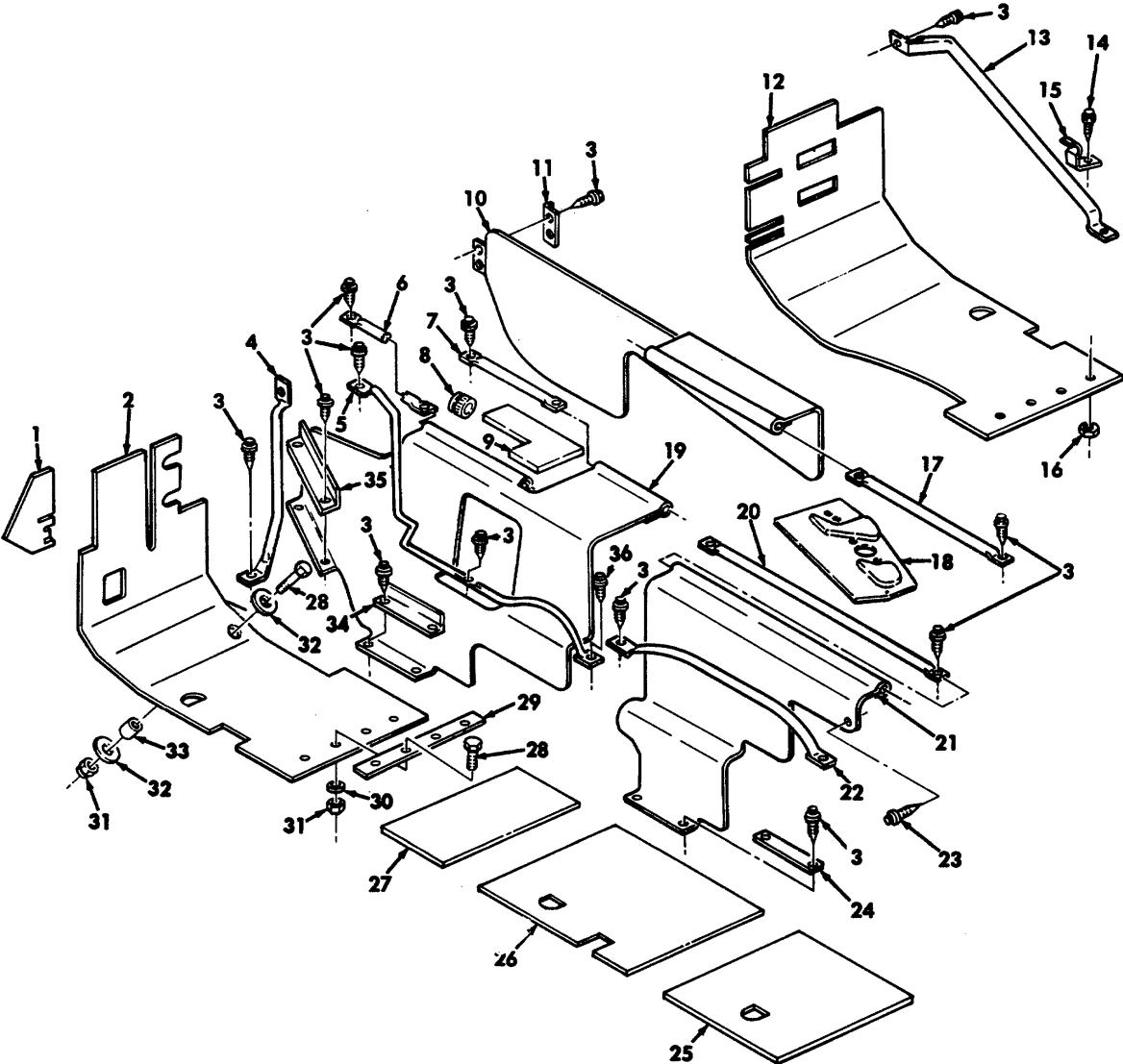

Figure 194. Interior Tunnel, Cowl, Floor Insulation, and Mounting Components (Foam).

SECTION II

TM9-2320-280-24P-1

(1) ITEM NO	(2) SMR CODE	(3) CAGEC	(4) PART NUMBER	(5) DESCRIPTION AND USABLE ON CODES(UOC)	(6) QTY
GROUP 1805 FLOORS AND SUBFLOORS					
FIG. 194 INTERIOR TUNNEL, COWL, FLOOR INSULATION, AND MOUNTING COMPONENTS (FOAM)					
1	PAOZZ	24825	1F-9	PAD, CUSHIONING OUTER, UPPER, LH	1
2	PAOZZ	24825	IF-7	PAD, CUSHIONING FRONT, FLOOR, LH.....	1
				UOC: HVY, H11, H13, H14, H15, H16, H17, H18, H20, H21, H24, H25, H26, H27, H28	
2	PAOZZ	19207	12446700	INSULATION, THERMAL FRONT, FLOOR, LH.....	1
				UOC: AVY, A11, A13, A14, A15, A20, A24, A25, A26, A27, BVY, B15, B16, 817, B18, B20, B24, B25, C17	
3	PAOZZ	34623	5593913	SCREW, MACHINE #10-32 X 1/2	25
				UOC: AVY, A15, BVY, B15, B16, HVY, H15, H16, H21, H28	
3	PAOZZ	34623	5593913	SCREW, MACHINE #10-32 X 1/2	20
				UOC: A11, A13, A14, A20, A24, A25, A26, A27, B17, B18, B20, B24, B25, C17, H11, H13, H14, H17, H18, H20, H24, H25, H26, H27	
4	PFOZZ	34623	5594002	TUBE, BENT, METALLIC FRONT, LH	1
5	PFOZZ	19207	12340828	TUBE, BENT, METALLIC INTERMEDIATE, LH.	1
6	PFOZZ	19207	12339015-2	RETAINER, INSULATION UPPER FRONT, LH.	1
7	PFOZZ	19207	12339015-3	RETAINER, INSULATION UPPER REAR, LH	1
8	PAOZZ	28520	2683	CAP-PLUG, PROTECTIVE.....	2
9	PAOZZ	34623	SF5596593	PAD, CUSHIONING UPPER FRONT, L.H.....	1
10	PAOZZ	19207	12342455	INSULATION PANEL, VE SIDE, R.H.....	1
				UOC: AVY, A11, A13, A14, A20, A24, A25, A26, A27, B16, B17, B18, B20, B24, B25, C17, H11, H13, H14, H16, H17, H18, H20, H24, H25, H26, H27, H28	
10	PAOZZ	34623	SF-5595841	INSULATION BLANKET, SIDE, RH	1
				UOC: A15, B15, H15	
11	PFOZZ	34623	5594076	MOLDING, METAL FRONT, RH.....	2
12	PAOZZ	19207	12339908	INSULATION BLANKET, FRONT FLOOR, RH.	1
13	PFOZZ	19207	12339018	TUBE, BENT, METALLIC.....	1
14	PAOZZ	96906	MS51958-63	SCREW, MACHINE #10-32 X 1/2	1
15	PAOZZ	19207	12339438	CLIP, RETAINING R.H.....	1
16	PAOZZ	34623	5593053	NUT, SELF-LOCKING, HE #10-32.....	2
17	PFOZZ	19207	12339015-3	RETAINER INSULATION UPPER, RH.....	1
				UOC: A15, B15, H15	
17	PFOZZ	19207	12339015-1	RETAINER, INSULATION UPPER, RH.....	1
				UOC: AVY, A11, A13, A14, A20, A24, A25, A26, A27, B16, B17, B18, HVY, H11, H13, H14, H16, H17, H18, H20, H21, H24, H25, H26, H27, H28	
18	PAOZZ	19207	12340823	INSULATION TOP FRONT, R.H.....	1
19	PAOZZ	19207	12339044	INSULATION BLANKET, FRONT, LH, USBL	1
				EFF 1 THRU 46161	
				UOC: H11, H13, H14, H15, H16, H17, H18, H20, H21, H24, H25, H26, H27, H28	
19	PAOZZ	19207	12446961	INSULATION BLANKET USBL EFF 46162	1

SECTION II

TM9-2320-280-24P-1

(1) ITEM NO	(2) SMR CODE	(3) CAGEC	(4) PART NUMBER	(5) DESCRIPTION AND USABLE ON CODES(UOC)	(6) QTY
20	PFOZZ	3623	12339015-4	AND ABOVE RETAINER, INSULATION UPPER REAR, LH	1
				UOC: AVY , All, A13, A14, A20, A24, A25, A26, A27, B16, B17, B18, HVY, H11, H13, H14, H16, H17, H18, H20, H21, H24, H25, H26, H27, H28	
21	PAOZZ	19207	12339039	INSULATION BLANKET, INTERMEDIATE.....	1
				REAR, LH UOC: AVY, A11, A13, A20, A24, A25, A26, A27, B17, B18, HVY, H11, H13, H17, H18, H20, H24, H25, H26, H27, H28	
22	PFOZZ	19207	12339022	TUBE, BENT, METALLIC INTERMEDIATE	1
				REAR, LH UOC: AVY, A11, A13, A14, A20, A24, A25, A26, A27, B17, B18, H W, H11, H13, H14, H20, H21, H24, H25, H26, H27, H28	
23	PAOZZ	19207	12341822	SCREW, TAPPING, THREA #10-16 X 1.00.....	32
				UOC: AVY , A11, A13, A14, A20, A24, A25, A26, A27, B17, B18, HVY, H11, H13, H14, H17, H18, H20, H21, H24, H25, H26, H27, H28	
24	PFOZZ	34623	5594077	BEZEL, AUTOMOTIVE TR LOWER REAR, LH	1
25	PAOZZ	24825	IF-3	PAD, CUSHIONING L.H. AND R.H. REAR	2
				SEAT BASE UOC: AVY , All, A13, A14, A20, A24, A25, A26, A27, B17, B18, H11, H13, H14, H17, H18, H20, H24, H25, H26, H27	
26	PAOZZ	19207	12446701	INSULATION, THERMAL, REAR, LH.....	1
				UOC: A11, A13, A14, A20, A24, A25, A26, A27, B17, B18, B20, B24, B25, C17	
26	PAOZZ	24825	IF-10	PAD, CUSHIONING REAR, RH	1
				UOC: A11, A13, A14, A20, A24, A25, A26, A27, B17, B18, B20, H11, H13, H17, H18, H20, H24, H25, H26, H27	
26	PAOZZ	24825	IF-5	INSULATION PANEL, VE REAR, LH	1
				UOC: H11, H13, H14, H17, H128, H20, H24, H25, H26, H27	
27	PAOZZ	19207	12339021	INSULATION, THERMAL, L.H.....	1
				UOC: HVY , H11, H13, H14, H15, H16, H17, H18, H20, H21, H24, H25, H26, H27, H28	
27	PAOZZ	19207	12446702	INSULATION, THERMAL DRIVERS SEAT	1
				FLOOR UOC: AVY, A11, A13, A14, A15, A20, A24, A25, A26, A27, B W, B15, B16, B17, B18, B20, B24, B25, C17	
28	PAOZZ	80204	B1821BH025C100N	SCREW, CAP, HEXAGON H 1/4-20 X 1.00.-	9
29	PFOZZ	34623	5591713	BEZEL, AUTOMOTIVE TR COWL FLOOR, R.H.	1
29	PFOZZ	34623	5591712	MOLDING, METAL COWL FLOOR, L.H	1
30	PAOZZ	96906	MS27183-10	WASHER, FLAT 1/4.....	8
31	PAOZZ	24617	9419471	NUT, SELF-LOCKING, HE 1/4-20.....	9
32	PAOZZ	11862	9421394	WASHER, INSULATION.....	2
33	PAOZZ	19207	12341640	SPACER, INSULATION	1
34	PFOZZ	19207	12341891	RETAINER, INTERIOR I LOWER FRONT, LH.	1
35	PFOZZ	34623	5598103	BRACKET, ANGLE L.H.....	1

SECTION II

TM9-2320-280-24P-1

(1)	(2)	(3)	(4)	(5)	(6)
ITEM	SMR		PART		
NO	CODE	CAGEC	NUMBER	DESCRIPTION AND USABLE ON CODES(UOC)	QTY
36	PAOZZ	96906	MS24629-67	SCREW, TAPPING #10-32 X .62	1

END OF FIGURE

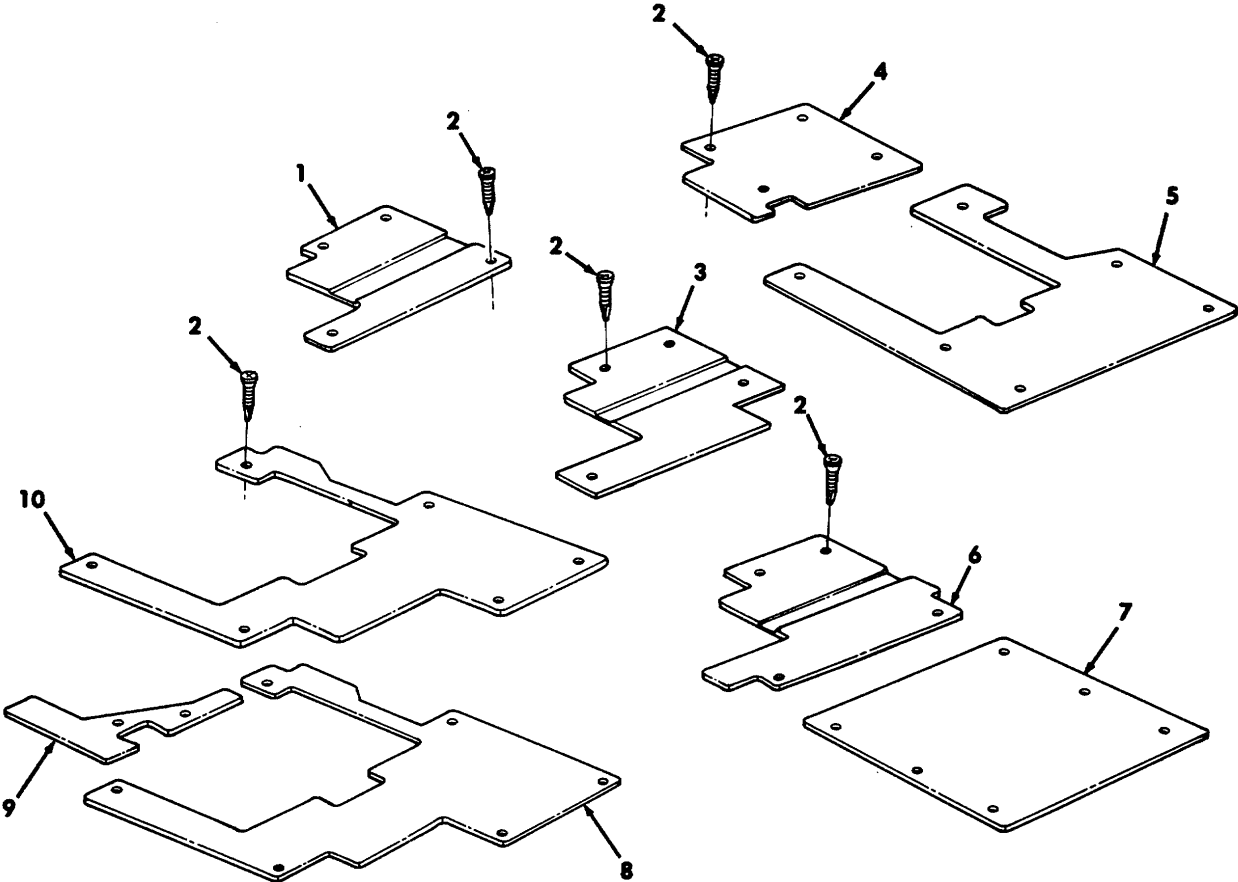

Figure 195. Insulation Floorboard, Front and Rear.

SECTION II

TM9-2320-280-24P-1

(1) ITEM NO	(2) SMR CODE	(3) CAGEC	(4) PART NUMBER	(5) DESCRIPTION AND USABLE ON CODES(UOC)	(6) QTY
GROUP 1805 FLOORS AND SUBFLOORS					
FIG. 195 INSULATION FLOORBOARD FRONT AND REAR					
1	PAOZZ	19207	12340872	INSULATION PANEL, VE TUNNEL, FRONT UOC: AVY, BVY, HVY, H21, H28	1
2	PAOZZ	19207	12341822	SCREW, TAPPING, THREA #10-16 X 1.00..... UOC: A25, B17, B18, B25, C17, H17, H18, H25,	8
2	PAOZZ	19207	12341822	SCREW, TAPPING, THREA #10-16 X 1.00..... UOC: A13, A14, A24, A27, B24, H13, H14, H24, H27	10
2	PAOZZ	19207	12341822	SCREW, TAPPING, THREA #10-16 X 1.00..... UOC: AVY, A15, A20, BVY, B15, B16, B20, HVY, H15, H16, H20, H21, H28	4
3	PAOZZ	19207	12340871	INSULATION PANEL, VE TUNNEL, FRONT UOC: A20, B20, H20	1
4	PAOZZ	19207	12340874	INSULATION PANEL, VE TUNNEL, FRONT UOC: A24, A27, 924, H21, H24, H27	1
5	PAOZZ	19207	12340877-1	INSULATION PANEL, VE TUNNEL, REAR UOC: A24, A27, B24, H24, H27	1
6	PAOZZ	34623	SFS597161	INSULATION, PANEL FRONT UOC: A13, A14, A15, 915, B16, H13, H14, H15, H16	1
7	PAOZZ	19207	12340873	INSULATION PANEL, VE TUNNEL, REAR UOC: A13, A14, H13, H14	1
8	PAOZZ	19207	12340876	INSULATION PANEL, VE TUNNEL, REAR UOC: A25, A26, 825, H25, H26	1
9	PAOZZ	19207	12340B75	INSULATION PANEL, VE TUNNEL, FRONT UOC: A25, A26, B17, B18, 925, C17, H17, H18, H25, H26	1
10	PAOZZ	19207	12341689	PANEL, BODY, VEHICULA TUNNEL, REAR UOC: B17, B18, C17, H17, H18	1

END Of FIGURE

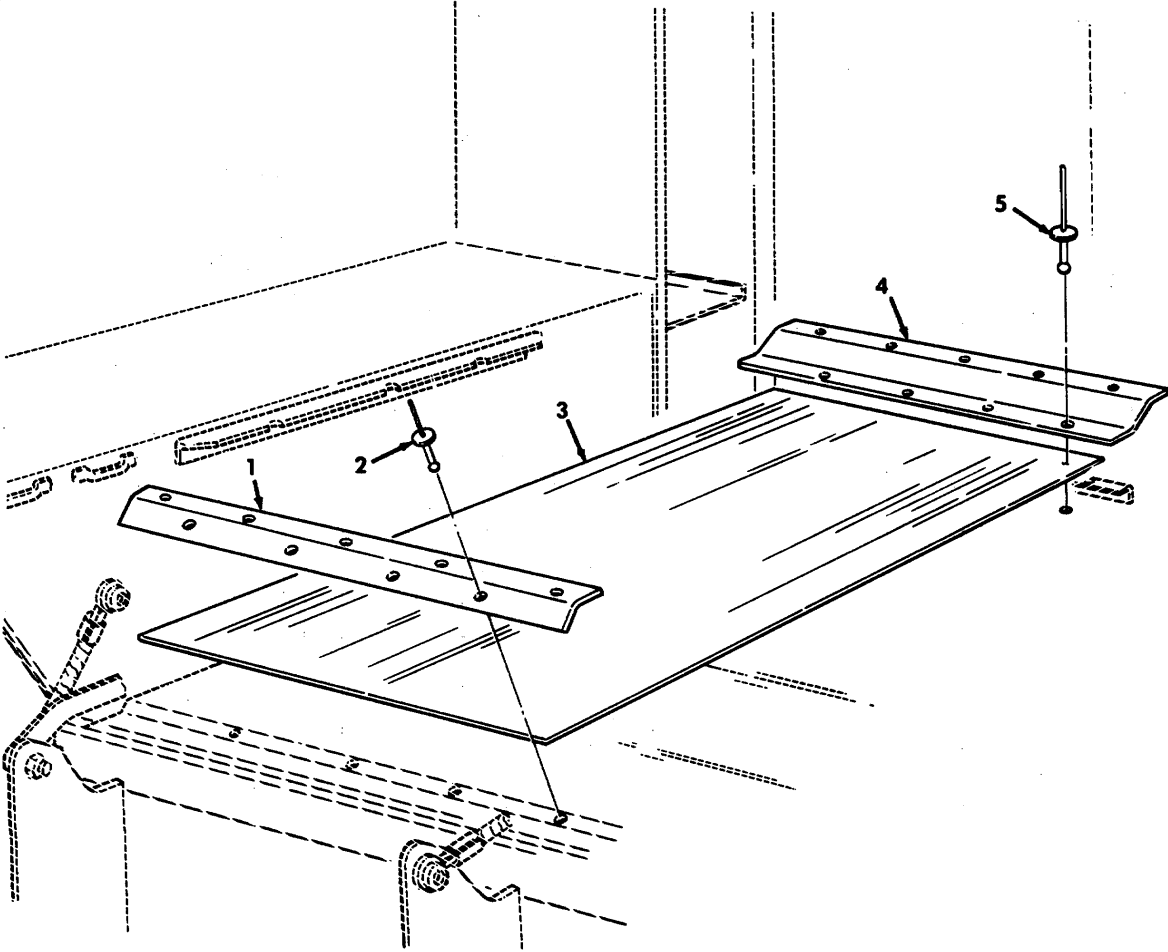

Figure 196. Floor Mat Cover and Related Hardware, M996, M996A1, M997, M997A1, and M997A2 Ambulance.

SECTION II

TM9-2320-280-24P-1

(1) ITEM NO	(2) SMR CODE	(3) CAGEC	(4) PART NUMBER	(5) DESCRIPTION AND USABLE ON CODES(UOC)	(6) QTY
-------------------	--------------------	--------------	-----------------------	---	------------

GROUP 1805 FLOORS AND SUBFLOORS

FIG. 196 FLOOR MAT COVER AND RELATED
HARDWARE, M996, M996A1, M997, M997A1,
AND M997A2 AMBULANCE

1	PAOZZ	19207	12340979	MAT, FLOOR..... UOC: A15, 815, B16, H15, H16	1
2	PAOZZ	81349	M24243/1-A404	RIVET, BLIND 1/8..... UOC: A15, B15, B16, H15, H16	9
3	PAOZZ	19207	12341155	MAT, FLOOR..... UOC: A15, 815, B16, H15, H16	1
4	PAOZZ	19207	12341492	PROTECTOR, ELECTRICA UOC: A15, B15, B16, H15, H16	1
5	PAOZZ	81349	M7885/2-6-04	RIVET, BLIND 3/16..... UOC: A15, B15, 316, H15, H16	9

END OF FIGURE

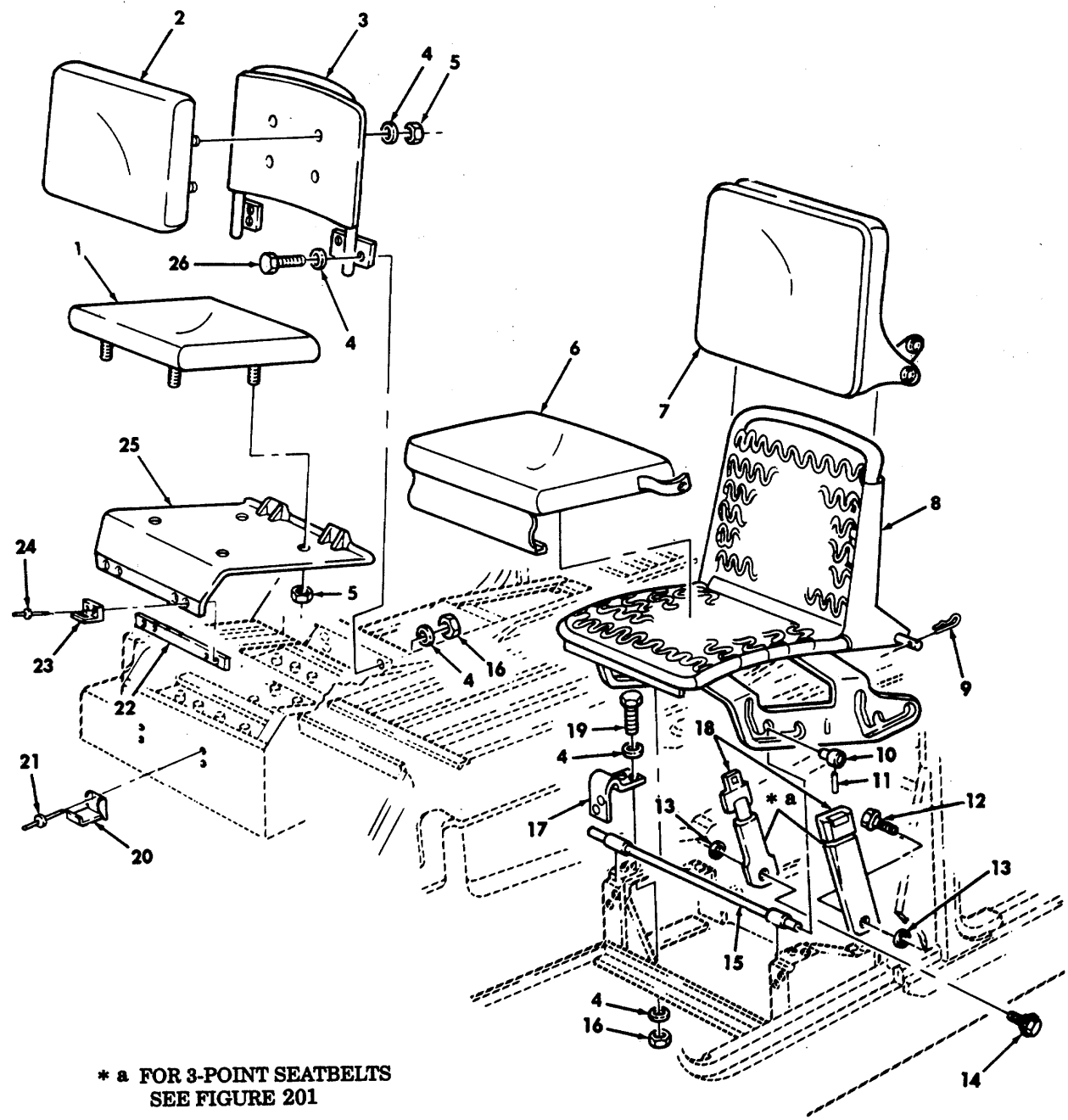

Figure 197. Seats and Belts, Front.

SECTION II

TM9-2320-280-24P-1

(1) ITEM NO	(2) SMR CODE	(3) CAGEC	(4) PART NUMBER	(5) DESCRIPTION AND USABLE ON CODES(UOC)	(6) QTY
GROUP 1806 UPHOLSTERY SEATS AND CARPET					
FIG. 197 SEATS AND BELTS, FRONT					
1	PAOZZ	34623	12342068	CUSHION, SEAT, VEHICU UOC: HVY, H11, H13, H14, H15, H16, H17, H18, H20, H21, H24, H25, H26, H27, H28	1
2	PAOZZ	34623	12342067	CUSHION, SEAT BACK, V UOC: HVY, H11, H13, H14, H15, H16, H17, H18, H20, H21, H24, H25, H26, H27, H28	1
3	PAOZZ	19207	12338528	FRAME, SEAT, VEHICULA..... UOC: HVY, H11, H13, H14, H15, H16, H17, H18, H20, H21, H24, H25, H26, H27, H28	1
4	PAOZZ	96906	MS27183-12	WASHER, FLAT R.H., 5/16- UOC: HVY, H11, H13, H14, H15, H16, H17, H18, H20, H21, H24, H25, H26, H27, H28	28
5	PAOZZ	96906	MS51967-5	NUT, PLAIN, HEXAGON R H., S/16-18..... UOC: HVY, H11, H13, H14, H15, H16, H17, H18, H20, H21, H24, H25, H26, H27, H28	8
6	PAOZZ	19207	12342047	CUSHION, SEAT, VEHICU UOC: HVY, H11, H13, H14, H15, H16, H17, H18, H20, H21, H24, H25, H26, H27, H28	1
7	PAOZZ	34623	12342061	CUSHION, SEAT BACK, V UOC: HVY, H11, H13, H14, H15, H16, H17, H18, H20, H21, H24, H25, H26, H27, H28	1
8	PAOZZ	19207	12338503	FRAME, SEAT VEHICULAR USBL EFF 1 THRU 99, 999 UOC: H11, H13, H14, H15, H16, H17, H18, H20, H21, H24, H25, H26, H27, H28	1
8	PAOZZ	19207	12338503-1	FRAME, SEAT, VEHICULA USBL EFF 100,000..... AND ABOVE UOC: HVY, H11, H13, H14, H15, H16, H17, H18, H20, H21, H24, H25, H26, H27, H28	1
9	PAOZZ	70655	10392	PIN, LOCK UOC: HVY, H11, H13, H14, H15, H16, H17, H18, H20, H21, H24, H25, H26, H27, H28	4
10	PAOZZ	19207	12338539	COLLAR, SHAFT UOC: HVY, H11, H13, H14, H15, H16, H17, H18, H20, H21, H24, H25, H26, H27, H28	4
11	PAOZZ	96906	MS16562-20	PIN, SPRING..... UOC: HVY, H11, H13, H14, H15, H16, H17, H18, H20, H21, H24, H25, H26, H27, H28	4
12	PAOZZ	19207	12340259	SCREW, CAP, HEXAGON H L.H., R.H., 7/16-..... 20 X 57/64, USBL EFF 1 THRU 99, 999 UOC: H11, H13, H14, H15, H16, H17, H18, H20, H21, H24, H25, H26, H27, H28	2
13	PAOZZ	19207	12340058	WASHER, FLAT USBL EFF 1 THRU 99, 999- UOC: H11, H13, H14, H H16, H17, H18, H20, H21, H24, H25, H26, H27, H28	4
14	PAOZZ	19207	12340259-2	SCREW, CAP, HEXAGON Hh-20 X 1.19, USBL EFF 1 THRU 99,999	2

SECTION II

TM9-2320-280-24P-1

(1) ITEM NO	(2) SMR CODE	(3) CAGEC	(4) PART NUMBER	(5) DESCRIPTION AND USABLE ON CODES(UOC)	(6) QTY
15	PAOZZ	19207	12338536	UOC: H11, H13, H14, H15, H16, H17, H18, H20, H21, H24, H25, H26, H27, H28 SHAFT, STRAIGHT	2
16	PAOZZ	96906	MS51943-33	UOC: HVY, H11, H 13, H14, H15, H16, H17, H18, H20, H21, H24, H25, H26, H27, H28 NUT, SELF-LOCKING, HE 5/16-18.....	20
17	PAOZZ	19207	12338540	UOC: HVY, H11, H13, H14, H15, H16, H17, H18, H20, H21, H24, H25, H26, H27, H28 BRACKET, ANGLE	4
13	PAOZZ	70308	E06879-00	UOC: HVY, H11, H13, H14, H15, H16, H17, H18, H20, H21, H24, H25, H26, H27, H28 BELT, VEHICULAR SAFE USBL EFF 1	2
19	PAOZZ	80204	B1821BH031C088N	UOC: H11, H13, H14, H15, H16, H17, H18, H20, H21, H24, H25, H26, H27, H28 BOLT, MACHINE 5/16-18 X 7/8.	16
20	PAOZZ	29372	20L01-1-1AF	UOC: HVY H11, H13, H14, H15, H16, H17, H13, H 20, H21, H24, H25, H26, H27, H28 CATCH, CLAMPING.....	2
21	PAOZZ	34623	5593050	UOC: HVY, H11, H13, H14, H15, H16, H17, H18, H20, H21, H24, H25, H26, H27, H28 RIVET, BLIND 3/16 DIA	4
22	PAOZZ	19207	12339010	UOC: HVY, H11, H13, H14, H15, H16, H17, H18, H20, H21, H24, H25, H26, H27, H28 MOLDING, METAL.....	1
23	PAOZZ	71286	20L02-1-1AA	UOC: HVY, H11, H13, H14, H15, H16, H17, H18, H.20, H21, H24, H25, H26, H27, H28 STRIKE, CATCH	2
24	PAOZZ	11815	CR-213-4-4	UOC: HVY, H11, H13, H14, H15, H16, H17, H18, H20, H21, H24, H25, H26, H27, H28 RIVET, BLIND 1/d DIA	4
25	PAOZZ	19207	12339038	UOC: HVY, H11, H13, H14, H15, H16, H17, H1 8, H20, H21, H24, H25, H26, H27, H28 COVER, BATTERY 80X.....	1
26	PAOZZ	80204	B1821BH031C075N	UOC: HVY, H11, H13, H14, H15, H16, H1 7, H18, H20, H21, H24, H25, H26, H27, H28 BOLT, MACHINE 5/16-18 X 3/4	4

END OF FIGURE

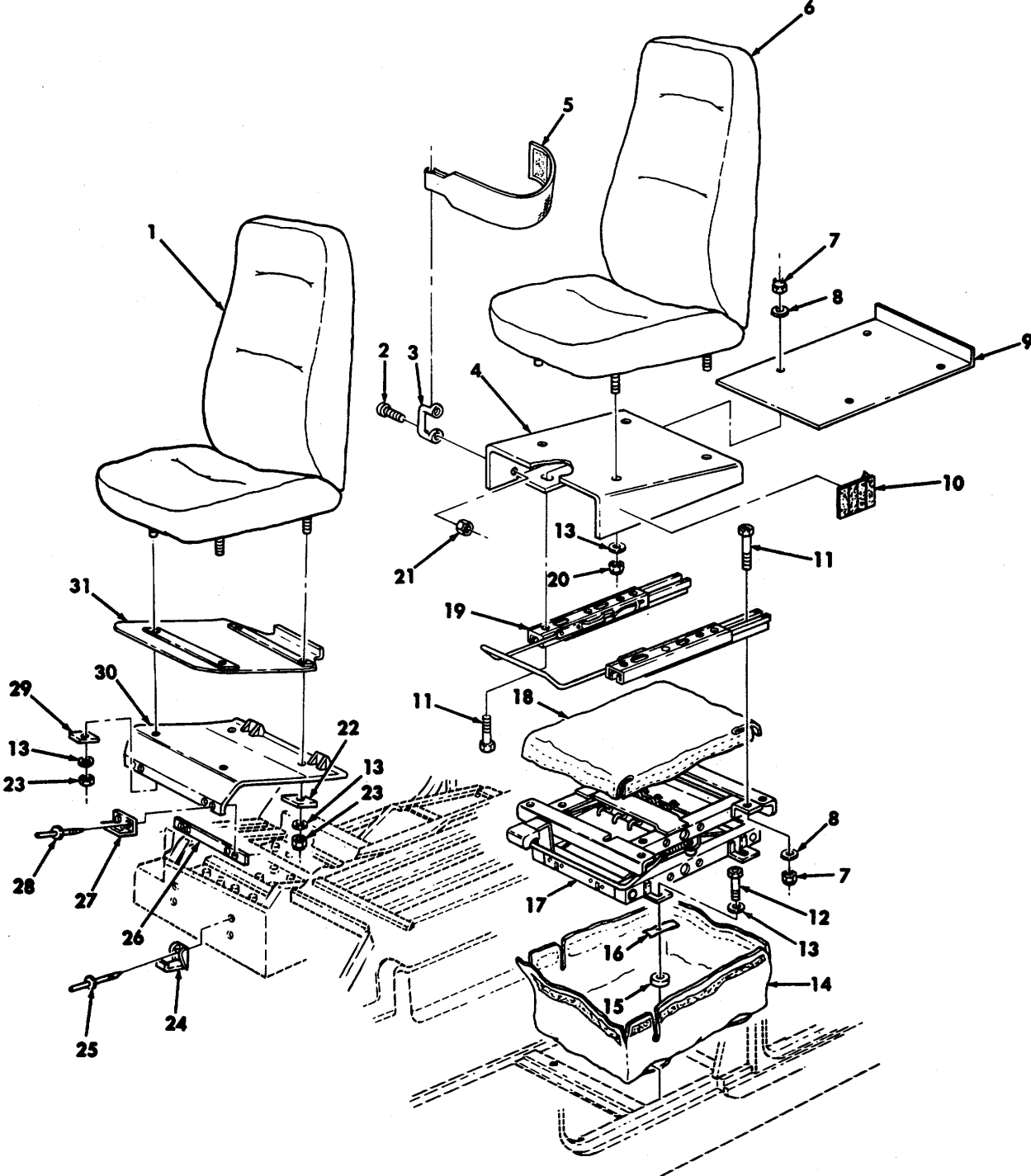

Figure 198. Commander's Seat, Driver's Seat, and Related Parts.

SECTION II

TM9-2320-280-24P-1

(1) ITEM NO	(2) SMR CODE	(3) CAGEC	(4) PART NUMBER	(5) DESCRIPTION AND USABLE ON CODES(UOC)	(6) QTY
GROUP 1806 UPHOLSTERY SEATS AND CARPET					
FIG. 198 COMMANDER'S SEAT, DRIVER'S SEAT, AND RELATED PARTS					
1	PAOZZ	19207	12446712-2	SEAT, VEHICULAR COMMANDER'S UOC: AVY, A11, A13, A14, A15, A20, A24, A25, A26, A27, BVY, B15, B16, B17, B18, B20, B24, B25, C17	1
2	PAOZZ	24617	157125	SCREW, MACHINE..... UOC: AVY, A11, A13, A14, A15, A20, A24, A25, A26, A27, BVY, B15, B16, B17, B18, B20, B24, B25, C17	2
3	PAOZZ	19207	12338839-1	LOOP, STRAP FASTENER..... UOC: AVY, A11, A13, A14, A15, A20, A24, A25, A26, A27, BVY, B15, B16, B17, B18, B20, B24, B25, C17	1
4	PAOZZ	19207	12343053	RISER, DRIVER'S SEAT UOC: AVY, A11, A13, A14, A15, A20, A24, A25, A26, A27, BVY, B15, B16, B17, B18, B20, B24,	1
5	PAOZZ	19207	12446724	STRAP, WEBBING UOC: AVY, A11, A13, A14, A15, A20, A24, A25, A26, A27, BVY, B15, B16, B17, B18, B20, B24, B25, C17	1
6	PAOZZ	62226	8.6047	SEAT, VEHICULAR DRIVER'S UOC: AVY, A11, A13, A14, A15, A20, A24, A25, A26, A27, BVY, B15, B16, B17, B18, 820, B24, B25, C17	1
7	PAOZZ	24617	9422295	NUT, SELF-LOCKING, CO UOC: AVY, A11, A13, A14, H15, A20, A24, A25, A26, A27, BVY, B15, B16, B17, B18, B20, 824,	8
8	PAOZZ	24617	2436162	WASHER, FLAT UOC: AVY, A11, A13, A14, H15, A20, A24, A25, A26, A27, BVY, B15, B16, B17, B18, B20, B24, B25, C17	8
9	PAOZZ	19207	12446709	TRAY, SEAT..... UOC: AVY, A11, A13, A14, H15, A20, A24, A25, A26, A27, BVY, B15, B16, B17, B18, B20, B24, B25, C17	1
10	PAOZZ	19207	12331924-6	FASTENER, TAPE MAKE FROM FASTENER..... TAPE, P/N 20197272, 2 INCHES LONG UOC: AVY, A11, A13, A14, H15, A20, A24, A25, A26, A27, BVY, B15, B16, B17, B18, B20, B24, B25, C17	1
11	PAOZZ	24617	9421705	BOLT, MACHINE UOC: AVY, A11, A13, A14, H15, A20, A24, A25, A26, A27, BVY, B15, B16, B17, B18, B20, B24, B25, C17	8
12	PAOZZ	96906	MS90728	BOLT, MACHINE UOC: AVY, A11, A13, A14, H15, A20, A24, A25, A26, A27, BVY, B15, B16, B17, B18, B20, B24, B25, C17	4

SECTION II

TM9-2320-280-24P-1

(1) ITEM NO	(2) SMR CODE	(3) CAGEC	(4) PART NUMBER	(5) DESCRIPTION AND USABLE ON CODES(UOC)	(6) QTY
13	PAOZZ	96906	MS35338-45	UOC: AVY, A11, A13, A14, A15, A20, A24, A25, A26, A27, BVY, B15, B16, B17, B18, B20, B24, WASHER, LOCK	12
14	PAOZZ	19207	12446748	UOC: AVY, A11, A13, A14, A15, A20, A24, A25, A26, A27, BVY, B15, B16, B17, B18, B20, B24, B25, C17 BAG, SEAT ADJUSTER	1
15	PAOZZ	24617	2436162	UOC: AVY, A11, A13, A14, A15, A20, A24, A25, A26, A27, BVY, B15, B16, B17, B18, B20, 824, B25, C17 WASHER, FLAT	4
16	PAOZZ	19207	12339376-1	UOC: AVY, A11, A13, A14, A15, A20, A24, A25, A26, A27, BVY, B15, B16, B17, B18, B20, B24, B25, C17 TAPE, PRESSURE SENSI MAKE FROM TAPE, P/N 12339376-1, LENGTH AS NEEDED	V
17	PAOZZ	62226	0.1575	UOC: AVY, A11, A13, A14, A15, A20, A24, A25, A26, A27, BVY, B15, B16, B17, B18, B20, B24, B25, C17 HEIGHT ADJUSTER.....	1
18	PAOZZ	19207	12446747	UOC: AVY, A11, A13, A14, A15, A20, A24, A25, A26, A27, BVY, B15, B16, B17, B18, B20, B24, B25, C17 COVER, SEAT, VEHICULA.....	1
19	PAOZZ	62226	0.1581	UOC: AVY, A11, A13, A14, A15, A20, A24, A25, A26, A27, BVY, B15, B16, B17, B18, B20, B24, B25, C17 SLIDASET DRIVER SEA.....	1
20	PAOZZ	11862	942904B	UOC: AVY , A11, A13, A14, A15, A20, A24, A25, A26, A27, BVY, B15, B16, B17, B18, B20, B24, B25, C17 NUT, PLAIN, HEXAGON	4
21	PAOZZ	72582	271169	UOC: AVY, A11, A13, A14, A15, A20, A24, A25, A26, A27, BVY, B15, B16, B17, B18, B20, B24, B25, C17 NUT, PLAIN, ASSEMBLED	2
22	PAOZZ	19207	12446735	UOC: AVY, A11, A13, A14, A15, A20, A24, A25, A26, A27, BVY, B15, B16, 917, B18, B20, B24, B25, C17 SPACER, TAPERED	2
23	PAOZZ	24617	9413583	UOC: A W , A11, A13, A14, A15, A20, A24, A25, A26, A27, BVY, B15, B16, B17, B18, B20, B24, B25, C17 NUT, PLAIN, HEXAGON 5/16-18	4
24	PAOZZ	29372	20L01-1-1AF	UOC: AVY, A11, A13, A14, A15, A20, A24, A25, A26, A27, BVY, B15, B16, B17, B18, B20, B24, B25, C17 CATCH, CLAMPING.....	2

SECTION II

TM9-2320-280-24P-1

(1) ITEM NO	(2) SMR CODE	(3) CAGEC	(4) PART NUMBER	(5) DESCRIPTION AND USABLE ON CODES(UOC)	(6) QTY
25	PAOZZ	34623	5593050	RIVET, BLIND 3/16 DIA UOC: AVY, A11, A13, A14, A15, A20, A24, A25, A26, A27, BVY, B15, B16, B17, B18, B20, B24, B25, C17	4
26	PAOZZ	19207	12339010	MOLDING, METAL..... UOC: AVY, A11, A13, A14, A15, A20, A24, A25, A26, A27, BVY, B15, B16, B17, B18, B20, B24, B25, C17	1
27	PAOZZ	71286	20L02-1-1AA	STRIKE, CATCH UOC: AVY, A11, A13, A14, A15, A20, A24, A25, A26, A27, BVY, B15, B16, B17, B18, B20, B24, B25, C17	2
29	PAOZZ	11815	CR-213-4-4	RIVET, BLIND 1/8 DIA UOC: AVY, A11, A13, A14, A15, A20, A24, A25, A26, A27, BVY, B15, B16, B17, B18, B20, B24, B25, C17	4
29	PAOZZ	19207	12446736	SPACER, TAPERED UOC: AVY, A11, A13, A14, A15, A20, A24, A25, A26, A27, BVY, B15, B16, B17, B18, B20, B24, B25, C17	2
30	PAOZZ	19207	12343059	COVER, BATTERY BOX UOC: AVY, A11, A13, A14, A15, A20, A24, A25, A26, A27, BVY, B15, B16, B17, B18, B20, B24, B25, C17	1
31	PAOZZ	19207	12446737	COVER, BATTERY BOX UOC: AVY, A11, A13, A14, A15, A20, A24, A25, A26, A27, BVY, B15, B16, B17, B18, B20, B24, B25, C17	1

END OF FIGURE

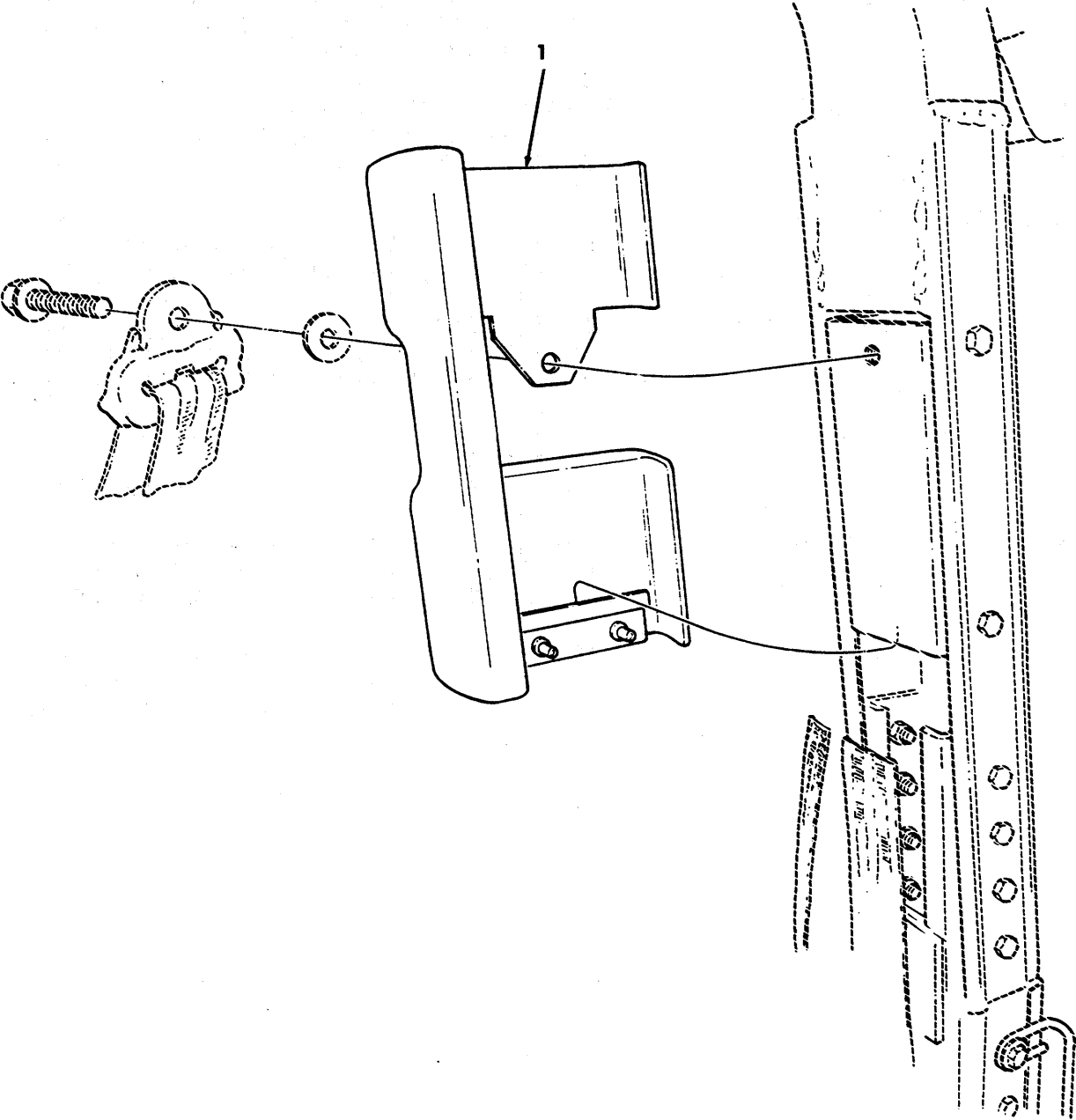

Figure 199. Protective Padding On "B" Pillar For Non-Armored Vehicles.

SECTION II

TM9-2320-280-24P-1

(1)	(2)	(3)	(4)	(5)	(6)
ITEM	SMR		PART		
NO	CODE	CAGEC	NUMBER	DESCRIPTION AND USABLE ON CODES(UOC)	QTY

GROUP 1806 UPHOLSTERY SEATS AND CARPET

FIG. 199 PROTECTIVE PADDING ON "B" PILLAR FOR NON-ARMORED VEHICLES

1	PAOZZ	19207	12342955	B PILLAR PADDING AS L.H.....	1
				UOC: AVY , A13, A14, A20, BVY, B20, HVY, H13, H14, H20, H21, H28	
1	PAOZZ	19207	12342954	B PILLAR PADDING AS R.H.....	1
				UOC: AVY, A13, A14, A20, BVY, B20, HVY, H13, H14, H20, H21, H28	

END OF FIGURE

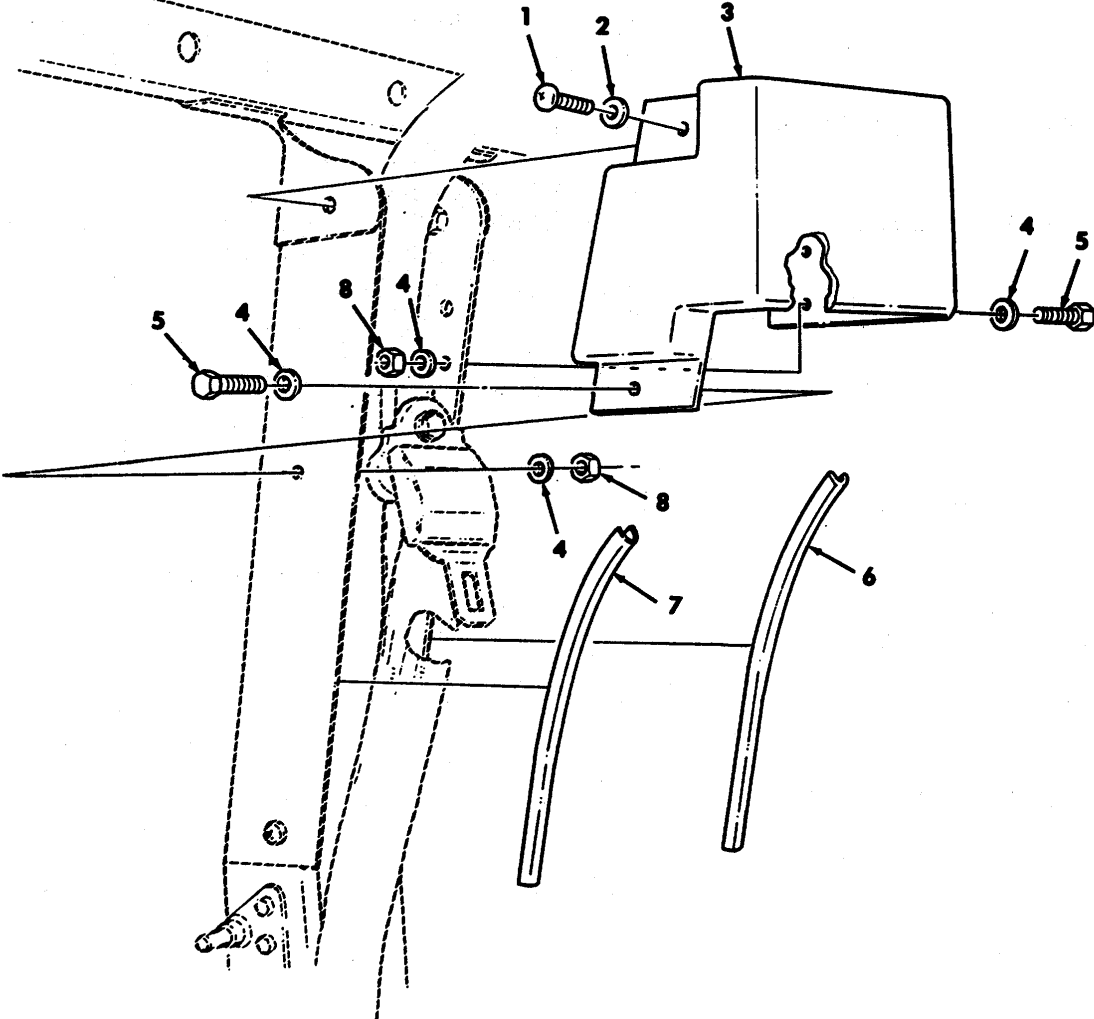

Figure 200. Protective Padding On "B" Pillar Cover For Armored Vehicles.

SECTION II

TM9-2320-280-24P-1

(1) ITEM NO	(2) SMR CODE	(3) CAGEC	(4) PART NUMBER	(5) DESCRIPTION AND USABLE ON CODES(UOC)	(6) QTY
GROUP 1806 UPHOLSTERY SEATS AND CARPET					
FIG. 200 PROTECTIVE PADDING ON "B" PILLAR COVER FOR ARMORED VEHICLES					
1	PAOZZ	96906	MS35206-298	SCREW, MACHINE 5/16 X 1.00.....	2
				UOC: A11, A24, A25, A26, A27, BVY, B17, B18, B24, B25, C17, H11, H17, H18, H24, H25, H26,	
2	PAOZZ	96906	MS27183-11	WASHER, FLAT 1/4.	2
				UOC: A11, A24, A25, A26, A27, BVY, B17, B18, B24, B25, C17, H11, H17, H18, H24, H25, H26, H27	
3	PAOZZ	9207	12446741	PAD, CUSHIONING RIGHT	1
				UOC: A11, A24, A25, A26, A27, BVY, B17, B18, B24, B25, C17, H11, H17, H18, H24, H25, H26, H27	
3	PAOZZ	19207	12446739	PAD, CUSHIONING LEFT	1
				UOC: A11, A24, A25, A26, A27, BVY, B17, B18, 92 , B25, C17, H11, H17, H18, H24, H25, H26,	
4	PAOZZ	24617	2436161	WASHER, FLAT 1/4	12
				UOC: A11, A24, A27, B24, H11, H24, H27	
4	PAOZZ	24617	2436161	WASHER, FLAT 1/4	4
				UOC: A25, A26, B17, B18, B25, C17, H17, H18, H25, H26	
5	PAOZZ	80204	B1B21BH025C075N	SCREW, CAP, HEXAGON H1/4-20 X .75	6
				UOC: A11, A24, A27, B24, H11, H24, H27	
5	PAOZZ	80204	B1821BH025C075N	SCREW, CAP, HEXAGON H 1/4-20 X .75	2
				UOC: A25, A26, B17, B15, B25, C17, H17, H18, H25, H26	
6	PAOZZ	19207	12340103-3	TRIM, EDGE.....	2
				UOC: A11, A24, A25, A26, A27, BVY, 917, B18, B2, 925, C17, H11, H17, H18, H24, H25, H26,	
7	PAOZZ	19207	12340103-4	TRIM, EDGE.....	2
				UOC: A11, A24, A25, A26, A27, B17, B19, B24, B25, C17, H11, H17, H18, H24, H25, H26, H27	
8	PAOZZ	24617	9419454	NUT, SELF-LOCKING, HE 1/4-20.....	6
				UOC: A11, A24, A27, B24, H11, H24, H27	
9	PAOZZ	24617	9419454	NUT, SELF-LOCKING, HE 1/4-20.....	2
				UOC: A25, A26, B17, B19, B25, C17, H17, H18, H25, H26	

END OF FIGURE

Section II.

TM 9-2320-280-24P 1

UPPER MOUNTING ALL
VEHICLES EXCEPT
ARMAMENT

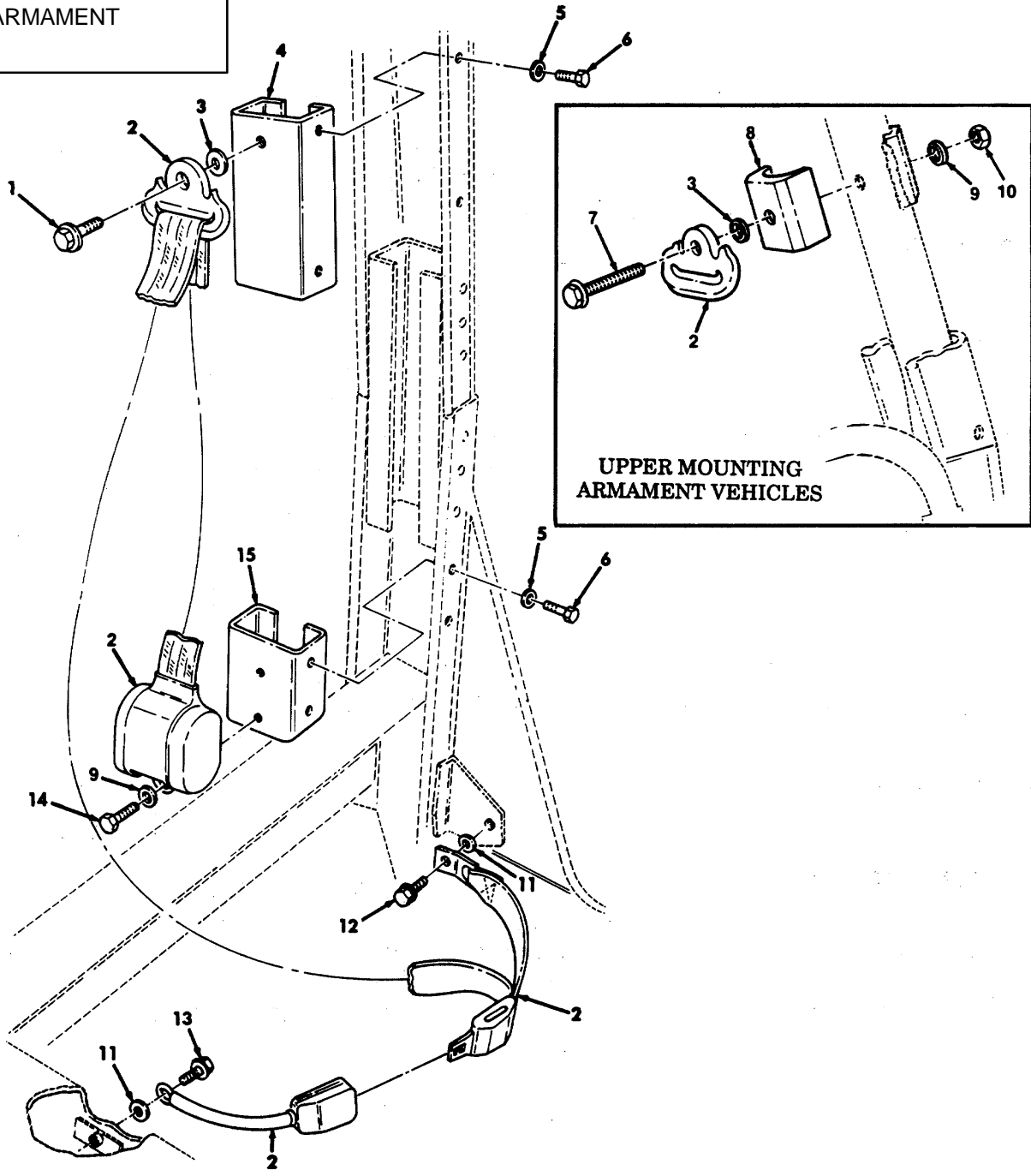

Figure 201. Front Seatbelts, Brackets, and Mounting Hardware

SECTION II

TM9-2320-280-24P-1

(1) ITEM NO	(2) SMR CODE	(3) CAGEC	(4) PART NUMBER	(5) DESCRIPTION AND USABLE ON CODES(UOC)	(6) QTY
GROUP 1806 UPHOLSTERY SEATS AND CARPET					
FIG. 201 FRONT SEATBELTS, BRACKETS, AND MOUNTING HARDWARE					
1	PAOZZ	19207	12340259-7	BOLT, SHOULDER SEAT BELT, 7/16-20 X 1.00, USBL EFF 100, 000 AND ABOVE UOC: AVY, A13, A14, A20, BVY, B20, HVY, H13, H14, H20, H21, H28	2
2	PAOZZ	7X868	E19250-00	BELT, VEHICULAR SAFE DRIVER, USBL..... EFF 100, 000 AND ABOVE	1
2	PAOZZ	29944	F07011	BELT, VEHICULAR SAFE COMMANDER, USBL... EFF 100, 000 AND ABOVE	1
3	PAOZZ	19207	12341856	WASHER, FLAT 7/16	2
4	PAOZZ	19207	12342683	BRACKET USBL EFF 100, 000 AND ABOVE..... UOC: AVY, A13, A14, A20, BVY, B20, HVY, H13, H14, H20, H21, H28	2
5	PAOZZ	24617	2436162	WASHER, FLAT USBL EFF 100, 000 AND..... ABOVE UOC: AVY, A13, A14, A20, BVY, B20, HVY, H13, H14, H20, H21, H28	16
5	PAOZZ	24617	2436162	WASHER, FLAT USBL EFF 100, 000 AND..... ABOVE UOC: A11, A24, A25, A26, A27, B17, B18, 324, B25, C17, H11, H17, H18, H24, H25, H26, H27	8
6	PAOZZ	29510	454869	BOLT, MACHINE 5/16-18 X 3/4, USBL..... EFF 100, 000 AND ABOVE UOC: AVY, A13, A14, A20, BVY, B20, HVY, H13, H14, H20, H21, H28	16
6	PAOZZ	29510	454869	BOLT, MACHINE USBL EFF 100, 000 AND ABOVE UOC: A11, A24, A25, A26, A27, B17, B18, B24, B25, C17, H11, H17, H18, H24, H25, H26, H27	8
7	PAOZZ	19207	12340259-4	BOLT, SHOULDER ROLLBAR BRACKET, 7/16-..... 20 X .47, USBL EFF 100, 000 AND ABOVE UOC: A11, A24, A25, A26, A27, B17, B18, B24, B25, C17, H11, H17, H18, H24, H25, H26, H27	2
8	PAOZZ	19207	12342381	STRAP, RETAINING, USBL EFF 100, 000..... AND ABOVE UOC: A11, A24, A25, A26, A27, B17, B18, B24, B25, C17, H11, H17, H18, H24, H25, H26, H27	2
9	PAOZZ	24617	MS271B3-16	WASHER, FLAT 7/16, USBL EFF 100, 000..... AND ABOVE UOC: AVY, A13, A14, A20, BVY, B20, HVY, H13, H14, H20, H21, H28	2
9	PAOZZ	96906	MS27183-16	WASHER, FLAT 7/16, USBL EFF 100 , 000..... AND ABOVE UOC: A11, A24, A25, A26, A27, B17, B18, B24, B25, C17, H11, H17, H18, H24, H25, H26, H27	4
10	PAOZZ	24617	9422300	NUT, PLAIN, HEXAGON ROLLBAR BRACKET,.....	2

SECTION II

TM9-2320-280-24P-1

(1) ITEM NO	(2) SMR CODE	(3) CAGEC	(4) PART NUMBER	(5) DESCRIPTION AND USABLE ON CODES(UOC)	(6) QTY
				7/16- 20, USBL EFF 100, 000 AND ABOVE UOC: AVY, A13, A 14, A20, BVY, B20, HVY, H13, H14, H20, H21, H28	
11	PAOZZ	19207	12340058	WASHER, FLAT 7/16, USBL EFF 100, 000.....	4
				AND ABOVE	
12	PAOZZ	19207	12340259-6	BOLT, SHOULDER USBL EFF 100, 000 AND.....	2
				ABOVE	
13	PAOZZ	19207	12340259-3	BOLT, SHOULDER USBL EFF 100, 000 AND.....	2
				ABOVE	
14	PAOZZ	96906	MS90727- 84	SCREW, CAP, HEXAGON H 7/16-20 X 3/4,	2
				USBL EFF 100,000 AND ABOVE	
15	PAOZZ	19207	12342372	BRACKET, DOUBLE ANGL USBL EFF 100,000.....	2
				AND ABOVE	

END OF FIGURE

Section II.

TM 9-2320-280-24P-1

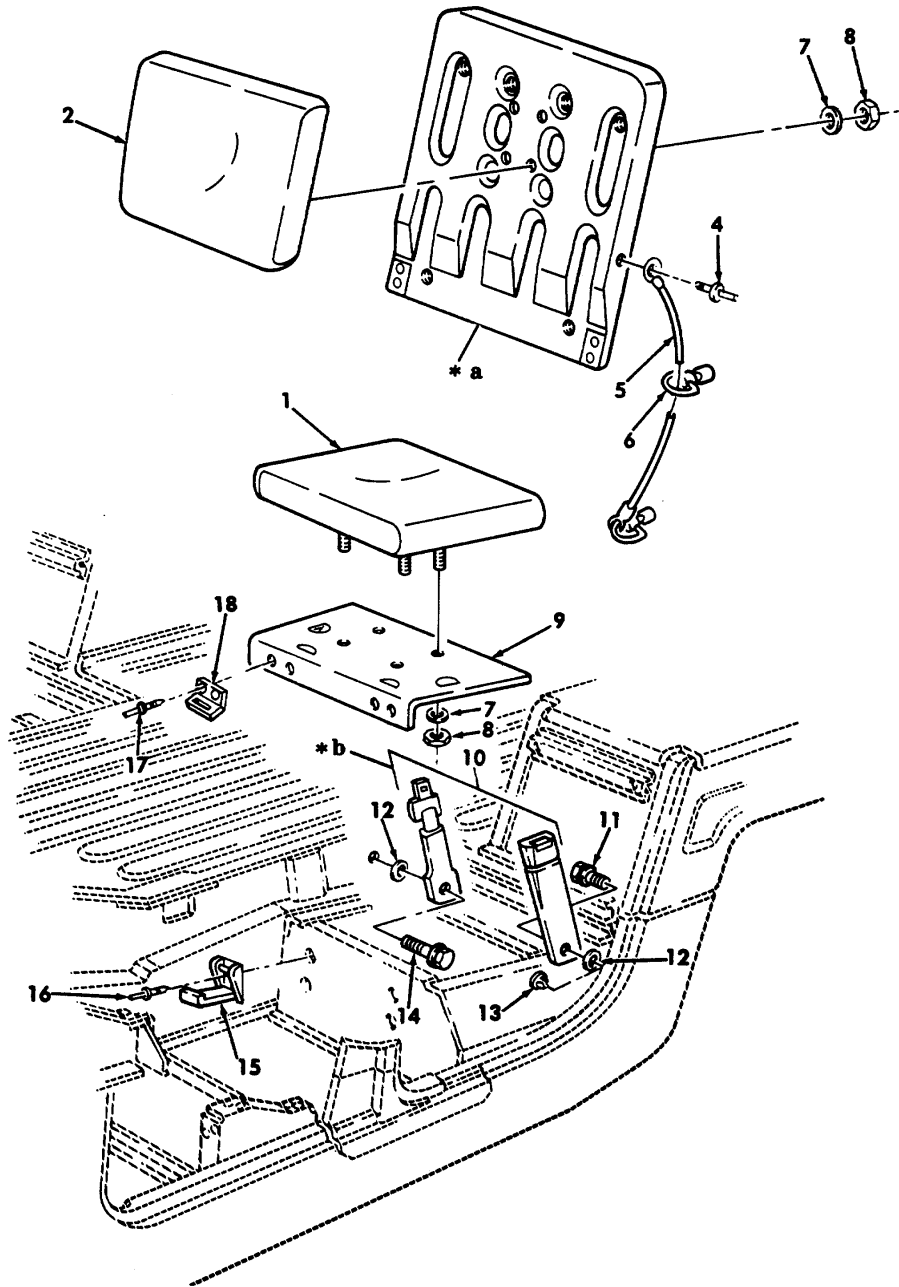
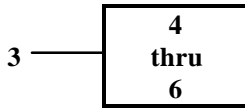

* a PART OF ITEM 3

* b FOR 3-POINT SEATBELTS
SEE FIGURE 206

Figure 202. Seats and Belts,Rear.

SECTION II

TM9-2320-280-24P-1

(1) ITEM NO	(2) SMR CODE	(3) CAGEC	(4) PART NUMBER	(5) DESCRIPTION AND USABLE ON CODES(UOC)	(6) QTY
GROUP 1806 UPHOLSTERY SEATS AND CARPET					
FIG. 202 SEATS AND BELTS,REAR					
1	PAOZZ	19207	12342068	CUSHION,SEAT,VEHICU UOC: A11,A13,A14,A24,A25,A26,A27,B24, B25,C17,H11,H13,H14,H17,H18,H24,H25, H26,H27	2
2	PAOZZ	19207	12342067	CUSHION,SEAT BACK,V UOC: A11,A13,A14,A24,A25,A26,A27,B24, B25,C17,H11,H13,H14,H17,H18,H24,H25, H26,H27	2
3	PFOZZ	19207	12340051	FRAME,SEAT,VEHICULA UOC: A11,A13,A14,A24,A25,A26,A27,B24, B25,C17,H11,H13,H14,H17,H18,H24,H25, H26,H27	2
4	PAOZZ	11815	CR3213-4-3	• RIVET,BLIND 1/8 DIA UOC: A11,A13,A14,A24,A25,A26,A27,B24, B25,C17,H11,H13,H14,H17,H18,H24,H25, H26,H27	1
5	PAOZZ	34623	5591554	• CABLE AND STUD UOC: A11,A13,A14,A24,A25,A26,A27,B24, B25,C17,H11,H13,H14,H17,H18,H24,H25, H26,H27	1
6	PAOZZ	72794	BJR7-90	• STUD,TURNLOCK FASTE UOC: A11,A13,A14,A24,A25,A26,A27,B24, B25,C17,H11,H13,H14,H17,H18,H24,H25, H26,H27	1
7	PAOZZ	96906	HS27183-12	WASHER,FLAT 5/16 UOC: A11,A13,A14,A24,A25,A26,A27,B24, B25,C17,H11,H13,H14,H17,H18,H24,H25, H26,H27	16
8	PAOZZ	96906	MS51967-S	NUT,PLAIN,HEXAGON 5/16-18 UOC: A11,A13,A14,A24,A25,A26,A27,B24, B25,C17,H11,H13,H14,H17,H18,H24,H2S, H26,H27	16
9	PBOZZ	19207	12339047-1	SUPPORT,SEAT,VEHICU L.H. UOC: A11,A13,A14,A24,A25,A26,A27,B24, B25,C17,H11,H13,H14,H17,H18,H24,H25, H26,H27	1
9	PBOZZ	19207	12339047-2	SUPPORT,SEAT,VEHICU R.H. UOC: A11,A13,A14,A24,A25,A26,A27,B24, B25,C17,H11,H13,H14,H17,H18,H24,H25, H26,H27	1
10	PAOZZ	72658	E06879-00	BELT,VEHICULAR SAFE REAR,USBL EFF 1 THRU 99,999..... UOC: H11,H13,H14,H17,H18,H24,H25,H26, H27	2
11	PFOZZ	19207	12340259	SCREW,CAP,HEXAGON H 7/16-20 X 57/64 UOC: A11,A13,A14,A24,A25,A26,A27,B24, B25,C17,H11,H13,H14,H17,H18,H24,H25,	2

SECTION II

TM9-2320-280-24P-1

(1) ITEM NO	(2) SMR CODE	(3) CAGEC	(4) PART NUMBER	(5) DESCRIPTION AND USABLE ON CODES(UOC)	(6) QTY
12	PAOZZ	19207	12340058	H26,H27 WASHER,FLAT USABLE EFF 1 THRU 99,999.....	4
				UOC: H11,H13,H14,H17,H18,H24,H25,H26, H27	
13	PAOZZ	99017	W-4	CAP-PLUG,PROTECTIVE USABLE EFF 1 THRU 99,999.....	2
				UOC: H15,H16,H21,H28	
14	PAOZZ	19207	12340259-2	SCREW,CAP ,HEXAGON H 7/16-20 X 1.19.	2
				UOC: A11,A13,A14,A24,A25,A26,A27,B24, B25,C17,H11,H13,H14,H17,H18,H24,H25, H26,H27	
15	PAOZZ	29372	20L0-1-1AF	CATCH,CLAMPING.....	4
				UOC: A11,A13,A14,A24,A25,A26,A27,B24, B25,C17,H11,H13,H14,H17,H18,H24,H25, H26,H27	
16	PAOZZ	34623	5593050	RIVET,BLIND 3/16 DIA	8
				UOC: A11,A13,A14,A24,A25,A26,A27,B24, B25,C17,H11,H13,H14,H17,H18,H24,H25, H26,H27	
17	PAOZZ	11815	CR3213-4-3	RIVET,BLIND 1/8 DIA	8
				UOC: A11,A13,A14,A24,A25,A26,A27,B24, B25,C17,H11,H13,H14,H17,H18,H24,H25, H26,H27	
18	PAOZZ	71286	20L02-1-1AA	STRIKE,CATCH	4
				UOC: A11,A13,A14,A24,A25,A26,A27,B24, B25,C17,H11,H13,H14,H17,H18,H24,H25, H26,H27	

END OF FIGURE

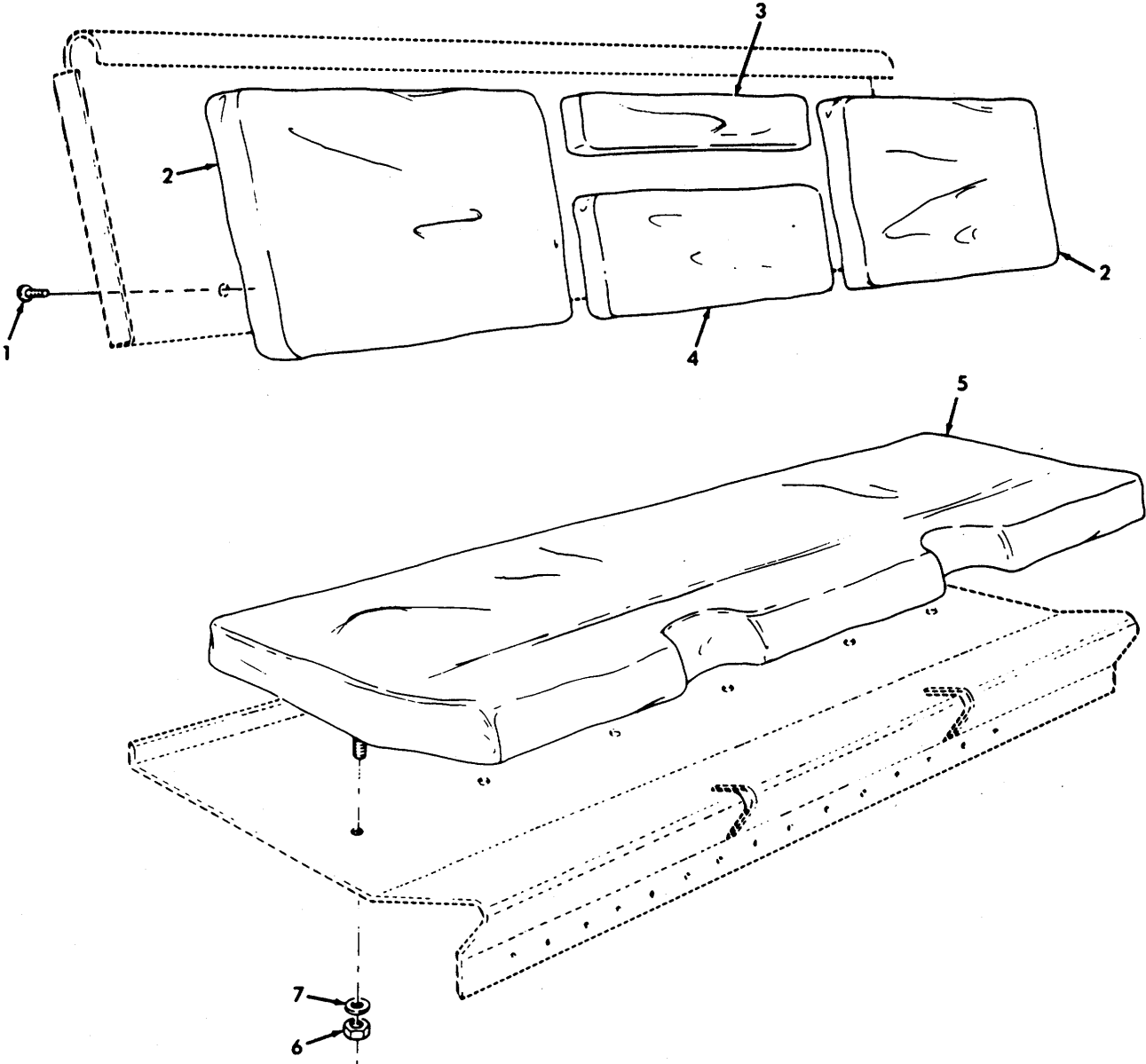

Figure 203. Seat Cushions and Mounting Hardware, M996 and M996A1 Ambulance

SECTION II

TM9-2320-280-24P-1

(1) ITEM NO	(2) SMR CODE	(3) CAGEC	(4) PART NUMBER	(5) DESCRIPTION AND USABLE ON CODES(UOC)	(6) QTY
GROUP 1806 UPHOLSTERY SEATS AND CARPET					
FIG. 203 SEATS AND MOUNTING HARDWARE,M996 AND M996A1 AMBULANCE					
1	PAOZZ	96906	MS51958-64	SCREW,MACHINE #10-32 X 5/8.....	24
				UOC: B16,H16	
2	PAOZZ	19207	12341450	CUSHION,SEAT,VEHICU	4
				UOC: B16,H16	
3	PAOZZ	19207	12341451	CUSHION,SEAT BACK,V	2
				UOC: B16,H16	
4	PAOZZ	19207	12341452	CUSHION,SEAT BACK,V	2
				UOC: B16,H16	
5	PAOZZ	19207	12341555	CUSHION,SEAT BACK,V	2
				UOC: B16,H16	
6	PAOZZ	96906	MS51967-5	NUT,PLAIN,HEXAGON 5/16 X 18	24
				UOC: B16,H16	
7	PAOZZ	96906	MS27183-12	WASHER,FLAT 5/16.....	24
				UOC: B16,H16	

END OF FIGURE

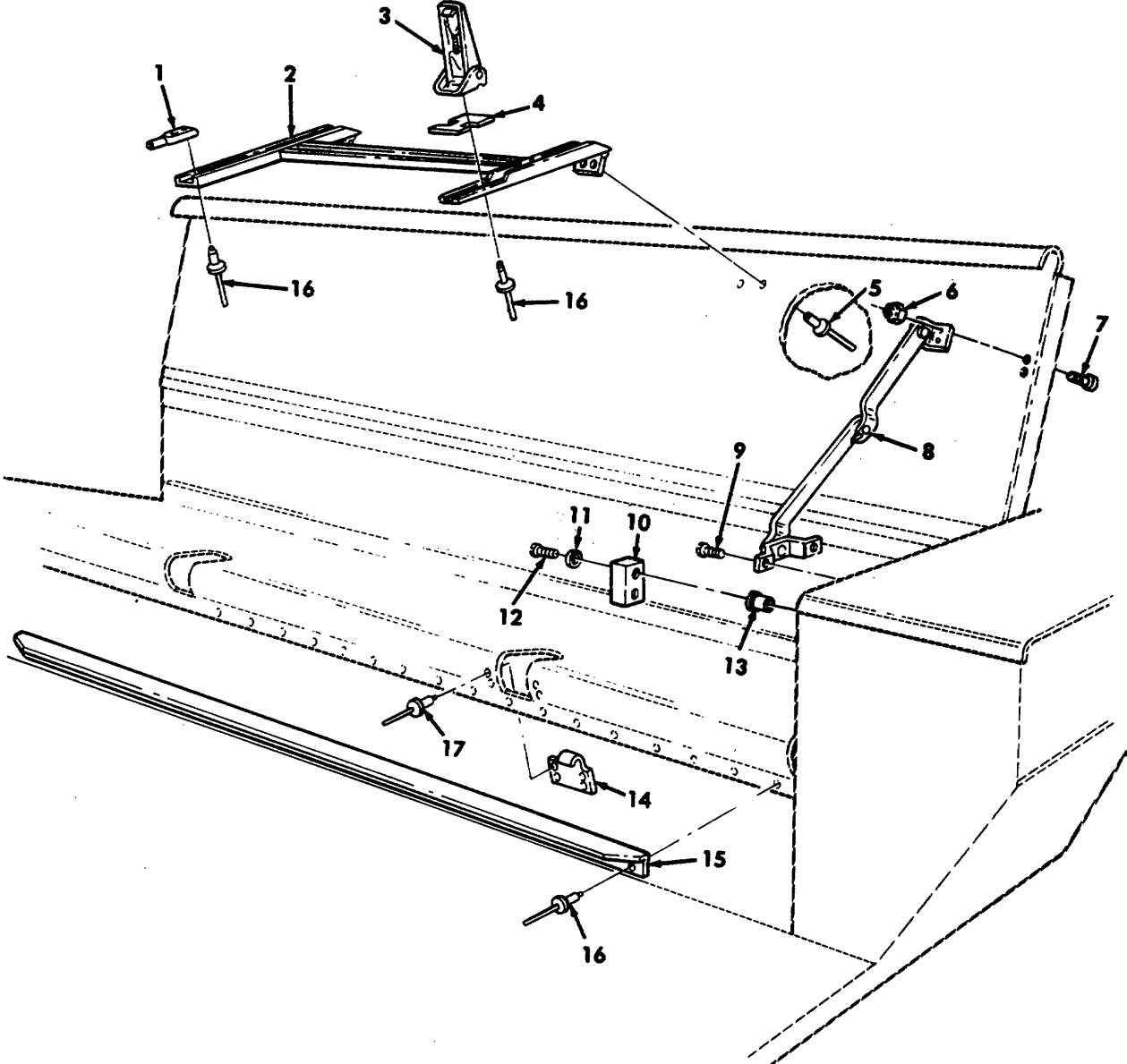

Figure 204. Seat Frame Assembly and Related Hardware, M996 and M996A1 Ambulance.

SECTION II

TM9-2320-280-24P-1

(1) ITEM NO	(2) SMR CODE	(3) CAGEC	(4) PART NUMBER	(5) DESCRIPTION AND USABLE ON CODES(UOC)	(6) QTY
GROUP 1806 UPHOLSTERY SEATS AND CARPET					
FIG. 204 SEATS FRAME ASSEMBLY AND RELATED HARDWARE,M996 AND M996A1 AMBULANCE					
1	PAOZZ	19207	12339011	STRIKER,LATCH REAR.....	4
				UOC: B16,H16	
2	PAOZZ	34623	5597824	FRAME,SEAT,VEHICULA R.H.....	1
				UOC: B16,H16	
2	PAOZZ	19207	12341205	FRAME,SEAT,VEHICULA 1.H.....	1
				UOC: B16,H16	
3	PAOZZ	71286	5113-1-1-AA	LATCH REAR.....	4
				UOC: B16,H16	
4	PAOZZ	19207	12341324	SPACER,PLATE REAR.....	4
				UOC: B16,H16	
5	PAOZZ	11815	CR-213-4-S	RIVET,BLIND 1/8.....	8
				UOC: B16,H16	
6	PAOZZ	34623	5593035	NUT,SELF-LOCKING,HE 1/4-20.....	8
				UOC: B16,H16	
7	PAOZZ	96906	MS35206-280	SCREW,MACHINE 1/4-20 X .62 8.....	8
				UOC: B16,H16	
8	PAOZZ	03007	7792RH02	STAY,FOLDING FRONT L.H.....	2
				UOC: B16,H16	
8	PAOZZ	03007	7792 1H-02	BRACE,SEAT BACK REA FRONT R.H.....	2
				UOC: B16,H16	
9	PAOZZ	B0204	B1821BHOSOC125N	SCREW,CAP,HEXAGON H 1/2-13 X 1.25	8
				UOC: B16,H16	
10	PAOZZ	19207	12341332	SPACER,PLATE.....	4
				UOC: B16,H16	
11	PAOZZ	96906	MS3533B-44	WASHER,LOCK 1/4.....	8
				UOC: B16,H16	
12	PAOZZ	96906	MS35206-285	SCREW,MACHINE 1/4-20 X 1.50.....	8
				UOC: B16,H16	
13	PAOZZ	96906	MS27130A32	NUT,PLAIN,BLIND RIV .275-.350 GRIP.....	4
				UOC: B16,H16	
14	PAOZZ	19207	12341299	STRIKE,CATCH REAR.....	4
				UOC: B16,H16	
15	PAOZZ	19207	12341113	SUPPORT,SEAT,VEHICU.....	2
				UOC: B16,H16	
16	PAOZZ	346Z3	5575936	RIVET,SOLID 3/16.....	32
				UOC: B16,H16	
17	PAOZZ	11815	CR-213-6-3	RIVET,BLIND 3/16.....	16
				UOC: B16,H16	

END OF FIGURE

Section II.

TM 9-2320-280-24P-1

4 — 5
thru
23

8 — 9
thru
11

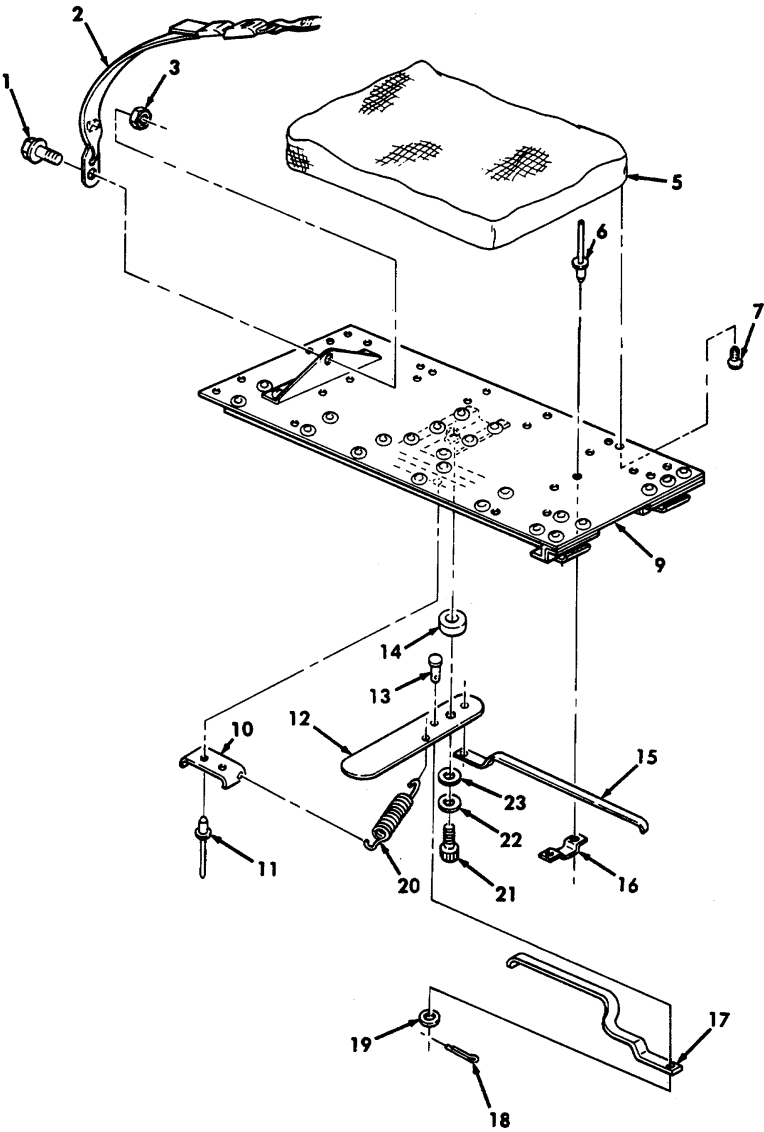

Figure 205. Attendant Seat, M996, M996A1, M997, M997A1, and M997A2 Ambulance.

SECTION II

TM9-2320-280-24P-1

(1) ITEM NO	(2) SMR CODE	(3) CAGEC	(4) PART NUMBER	(5) DESCRIPTION AND USABLE ON CODES(UOC)	(6) QTY
				GROUP 1806 UPHOLSTERY SEATS AND CARPET FIG. 205 ATTENDANT SEAT,M996,M996A1,M997, M997A1,AND M997A2 AMBULANCE	
1	POAZZ	19207	12340259	SCREW,CAP,HEXAGON H 7/16-20.....	2
				UOC: A15,B15,B16,H15,H16	
2	PAOZZ	19207	12341802	STRAP,WEBBING	1
				UOC: A15,B15,B16,H15,H16	
3	PAOZZ	96906	MS21045-7	NUT,SELF-LOCKING,HE 7/16-20.....	2
				UOC: A15,B15,B16,H15,H16	
4	PAOOO	19207	12341246	SEAT,VEHICULAR	1
				UOC :A15,B15,B16,H15,H16	
5	PAOZZ	19207	12341133	.CUSHION,SEAT,VEHICU	1
				UOC: A15,B15,B16,H15,H16	
6	PFOZZ	96906	MS20470AD6-7	.RIVET,SOLID	4
				UOC: A15,B15,B16,H15,H16	
7	PAOZZ	34623	5588927	.SCREW,WOOD #10-16 x .75	4
				UOC: A15,B15,B16,H15,H16	
8	PFOZZ	34623	5742087	.SUPPORT,SEAT,VEHICU	1
				UOC: A15,B15,B16,H15,H16	
9	XAOZZ	19207	12341135	..SUPPORT,SEAT,VEHICU	1
				UOC: A15,B15,B16,H15,H16	
10	PFOZZ	19207	12340958	..BRACKET,LEVER	1
				UOC: A15,B15,B16,H15,H16	
11	PAOZZ	81349	M7885/2-6-04	..RIVET,BLIND 3/16 X 1/4	6
				UOC: A15,B15,B16,H15,H16	
12	PFOZZ	34623	5592010	.HANDLE,MANUAL CONTR.....	1
				UOC: A15,B15,B16,H15,H16	
13	PAOZZ	96906	MS35810-1	.PIN,STRAIGHT,HEADED 3/16	2
				UOC: A15,B15,B16,H15,H16	
14	PAOZZ	34623	5593597	.WASHER,FLAT	1
				UOC: A15,B15,B16,H15,H16	
15	PFOZZ	34623	5592013	.CONNECTING LINK,RIG L.H	1
				UOC: A15,A16,B16,H15,H16	
16	PFOZZ	34623	5589581	.STRIKE,CATCH	2
				UOC: A15,B15,B16,H15,H16	
17	PFOZZ	19207	12340994	.CONNECTING LINK,RIG R.H.....	1
				UOC: A15,B15,B16,H15,H16	
18	PAOZZ	24617	112726	.PIN,COTTER 1/16 X 1/2	2
				UOC: A15,B15,B16,H15,H16	
19	PAOZZ	96906	MS27183-10	.WASHER,FLAT 9/32	2
				UOC: A15,B15,B16,H15,H16	
20	PAOZZ	34623	5592011	.SPRING,HELICAL.....	1
				UOC: A15,B15,B16,H15,H16	
21	PAOZZ	96906	MS51957-8	.SCREW,MACHINE 1/4-20 X .500	1
				UOC: A15,B15,B16,H15,H16	
22	PAOZZ	96906	MS27183-13	.WASHER,FLAT 3/8	1
				UOC: A15,B15,B16,H15,H16	
23	PAOZZ	19207	12341353-1	.WASHER,FLAT 3/8	1
				UOC: A15,B15,B16,H15,H16	

END OF FIGURE

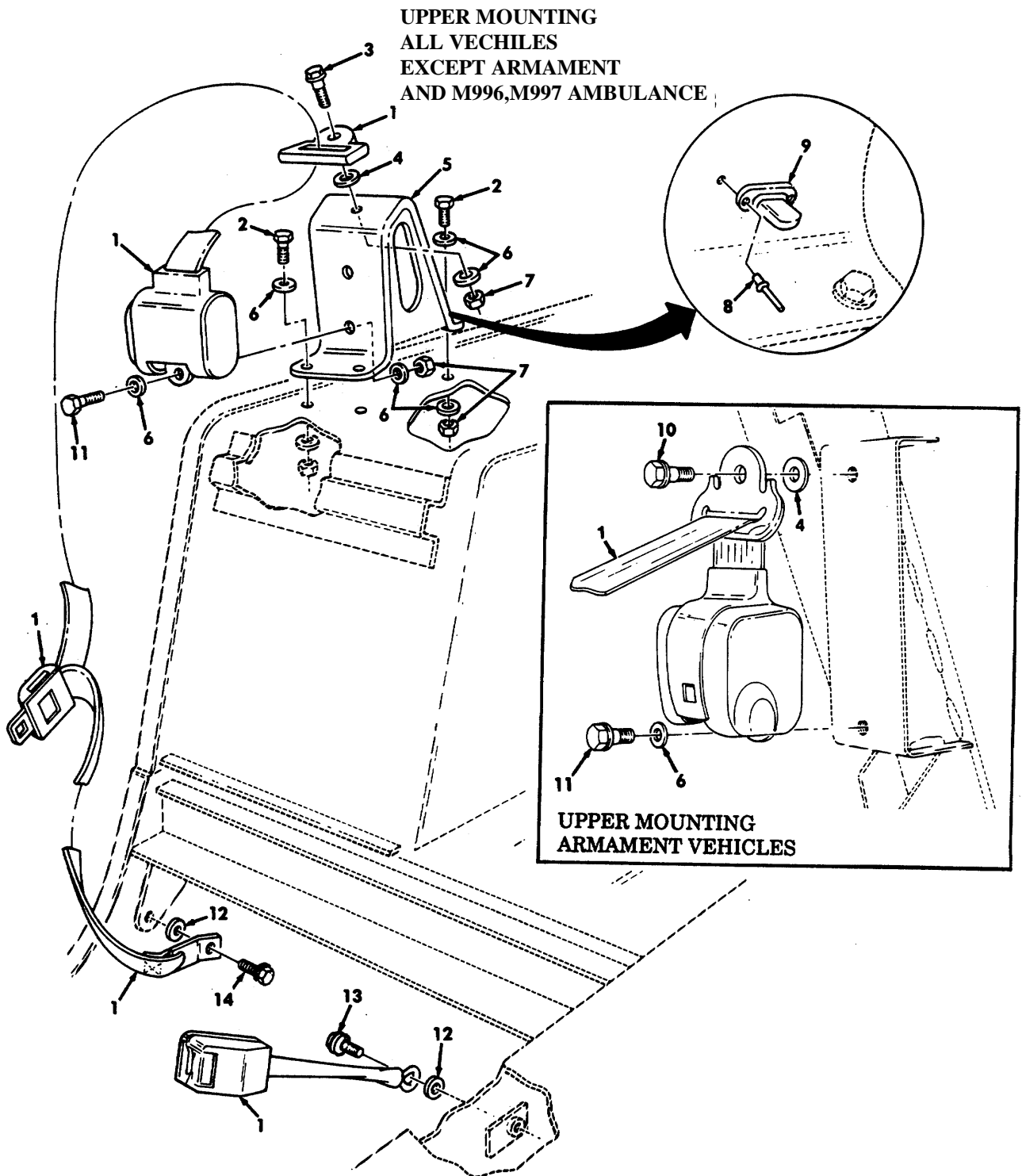

Figure 206. Rear Seatbelts, Brackets, and Mounting Hardware.

SECTION II

TM9-2320-280-24P-1

(1) ITEM NO	(2) SMR CODE	(3) CAGEC	(4) PART NUMBER	(5) DESCRIPTION AND USABLE ON CODES(UOC)	(6) QTY
GROUP 1806 UPHOLSTERY SEATS AND CARPET FIG. 206 REAR SEATBELTS,BRACKETS,AND MOUNTING HARDWARE					
1	PAOZZ	29944	F07011	BELT,VEHICULAR SAFE REAR LEFT AND RIGHT,USBL EFF 100,000 AND ABOVE UOC: AVY,A11,A13,A14,A20,A24,A25,A26, A27,BVY,B17,B18,B20,B24,B25,C17,HVY, H11,H13,H14,H17,H18,H20,H24,H25,H26, H27	2
2	PAOZZ	24617	453719	SCREW,CAP,HEXAGON H 7/16-20 X 1.25, USBL EFF 100,000 AND ABOVE..... UOC: AVY,A11,A13,A14,A20,A24,A27,BVY, B20,B24,HVY,H11,H13,H14,H20,H24,H27	8
3	PAOZZ	19207	12340259-5	BOLT,SHOULDER 7/16-20 X 1.25,USBL..... EFF 100,000 AND ABOVE UOC: AVY,A11,A13,A14,A20,A24,A27,BVY, B20,B24,HVY,H11,H13,H14,H20,H24,H27	2
4	PAOZZ	19207	12341856	WASHER,FLAT 7/16-20,USBL EFF 100, 000 AND ABOVE..... UOC: AVY,A11,A13,A14,A20,A24,A25,A26, A27,BVY,B17,B18,B20,B24,B25,C17,HVY, H11,H13,H14,H17,H18,H20,H24,H25,H26, H27	2
5	PAOZZ	19207	12342374	BRACKET,MOUNTING USBL EFF 100,000 AND ABOVE UOC: AVY,A11,A13,A14,A20,A24,A27,BVY, B20,B24,HVY,H11,H13,H14,H20,H24,H27	2
6	PAOZZ	24617	2436164	WASHER,FLAT 7/16,USBL EFF 100,000 AND ABOVE UOC: AVY,A11,A13,A14,A20,A24,A27,BVY, B20,B24,HVY,H11,H13,H14,H20,H24,H27	12
6	PAOZZ	24617	2436164	WASHER,FLAT 7/16,USBL EFF 100,000 AND ABOVE UOC: A11,A20,A24,A25,A26,A27,B17,B18, B20,B24,B25,C17,H11,H17,H18,H20,H24, H25,H26,H27	2
7	PAOZZ	24617	9422300	NUT,PLAIN,HEXAGON 7/16-20,USBL EFF 100,000 AND ABOVE..... UOC: AVY,A11,A13,A14,A20,A24,A27,BVY, B20,B24,HVY,H11,H13,H14,H20,H24,H27	6
8	PAOZZ	81349	M24243/1-A405	RIVET,BLIND ¼,USBL EFF 100,000 AND ABOVE UOC: AVY,A11,A13,A14,A20,A24,A27,BVY, B20,B24,HVY,H11,H13,H14,H20,H24,H27	4
9	PAOZZ	13940	XB78323-05001	STUD,TURNBUTTON FAS USBL EFF 100, 000 AND ABOVE..... UOC: AVY,A11,A13,A14,A20,A24,A27,BVY, B20,B24,HVY,H11,H13,H14,H20,H24,H27	2
10	PAOZZ	19207	12340259-7	BOLT,SHOULDER 7/16-20 X 1.00 USBL	2

SECTION II

TM9-2320-280-24P-1

(1) ITEM NO	(2) SMR CODE	(3) CAGEC	(4) PART NUMBER	(5) DESCRIPTION AND USABLE ON CODES(UOC)	(6) QTY
11	PAOZZ	11862	9419293	EFF 100,000 AND ABOVE UOC: A25,A26,B17,B18,B25,C17,H17,H18, H25,H26 BOLT, MACHINE 7/16-20 X 1.00,USBL	2
11	PAOZZ	24617	453719	EFF 100,000 AND ABOVE UOC: A25,A26,B17,B18,B25,C17,H17,H18, H25,H26 SCREW, CAP, HEXAGON 7/16-20 X 1.25, USBL EEFF 100,000 AND ABOVE	2
12	PAOZZ	19207	12340058	UOC: AVY,A11,A13,A14,A20,A24,A27,BVY, B20,B24,HVY,H11,H13,H14,H20,H24,H27 WASHER, FLAT 7/16, USBL EEFF 100,000 AND ABOVE	4
13	PAOZZ	19207	12340259-3	UOC: AVY,A11,A13,A14,A20,A24,A27,BVY, B20,B24,HVY,H11,H13,H14,H20,H24,H27 BOLT, SHOULDER 7/16-20 X 1.35,USBL	2
14	PAOZZ	19207	12340259-6	EFF 100,000 AND ABOVE UOC: AVY,A11,A13,A14,A20,A24,A27,BVY, B20,B24,HVY,H11,H13,H14,H20,H24,H27 BOLT, SHOULDER 7/16-20 X .90, USBL	2
				EFF 100,000 AND ABOVE UOC: AVY,A11,A13,A14,A20,A24,A27,BVY, B20,B24,HVY,H11,H13,H14,H20,H24,H27	

END OF FIGURE

8 — 9
thru
24

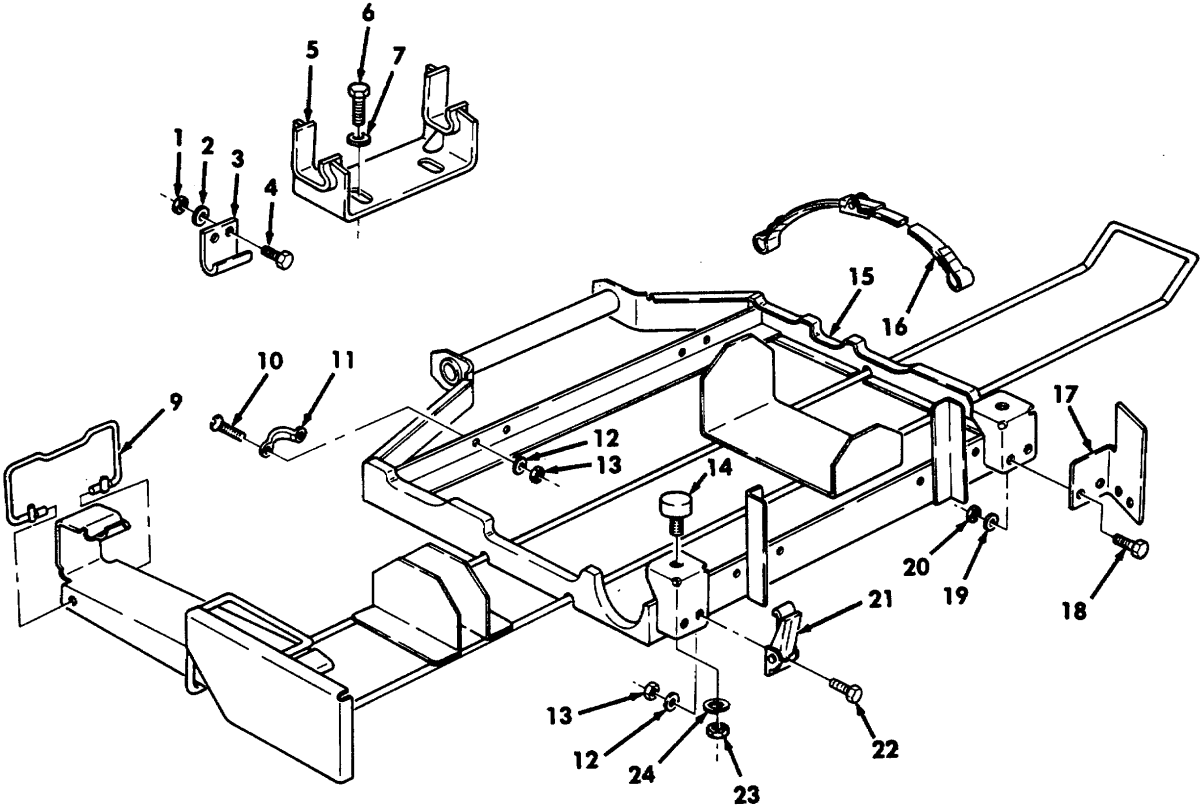

Figure 207. Pioneer Tool Stowage Tray Assembly.

SECTION II

TM9-2320-280-24P-1

(1)	(2)	(3)	(4)	(5)	(6)	
ITEM NO	SMR CODE	CAGEC	PART NUMBER		DESCRIPTION AND USABLE ON CODES(UOC)	QTY
					GROUP 1808 STOWAGE RACKS, BOXES, STRAPS, CARRYING CASES, CABLE REELS, HOSE REEL	
					FIG. 207 PIONEER TOOL STOWAGE TRAY ASSEMBLY	
1	PAOZZ	96906	MS35649-202		NUT, PLAIN, HEXAGON #10-24	4
2	PAOZZ	02978	ERNA245		WASHER, LOCK #10.....	4
3	PAOZZ	71286	18L13-1-AD		STRIKE, CATCH	2
4	PAOZZ	34623	5592814		SCREW, CAP, HEXAGON H #10-24 X 1/2	4
5	PFOZZ	34623	5582390		BRACKET, TOOL TRAY FRONT	1
6	PAOZZ	80204	B1821BH038C075N		SCREW, CAP, HEXAGON H 3/8-16 X 3/4	2
7	PAOZZ	96906	MS27183-13		WASHER, FLAT 3/8	2
8	PFOZZ	34623	12340288		TRAY, TOOL STOWAGE, V.....	1
					UOC: A11,A13,A14,A20,A24,A25,A26,A27, B17,B18,B20,B24,B25,C17,H11,H13,H14, H17,H18,H20,H24,H25,H26,H27	
8	PFOZZ	34623	12340289		BOX, ACCESSORIES STO	1
					UOC: AVY,A15,BVY,B15,B16,HVY,H15,H16, H21,H28	
9	PAOZZ	19207	12340271		• CLIP, RETAINING.....	1
10	PAOZZ	34623	5592838		• SCREW, MACHINE #10-24 X 1/2	8
11	PAOZZ	34623	5582608		• HANDLE, BOW	4
12	PAOZZ	02978	ERNA245		• WASHER, LOCK #10.....	12
13	PAOZZ	96906	MS35649-202		• NUT, PLAIN, HEXAGON #10-24	12
14	PAOZZ	13008	7168		• BUMPER, NONMETALLIC.....	2
					UOC: AVY,A15,BVY,B15,B16,HVY,H15,H16, H21,H28	
14	PAOZZ	19207	12340846-1		• BUMPER, NONMETALLIC.....	2
					UOC: A11,A13,A14,A20,A24,A25,A26,A27, B17,B18,B20,B24,B25,C17,H11,H13,H14, H17,H18,H20,H24,H25,H26,H27	
15	XAOZZ	34623	5578197		• TRAY ASSEMBLY.....	1
16	PAOZZ	31272	44672-11		• STRAP ASSEMBLY, TOOL LH.....	1
16	PAOZZ	31272	44672-10		• STRAP ASSEMBLY, TOOL RH	1
17	PAOZZ	34623	5583234		• BRACKET, ANGLE LH.....	1
					UOC: AVY,A15,BVY,B15,B16,HVY,H15,H16, H21,H28	
17	PAOZZ	34623	5583235		• BRACKET, ANGLE RH.....	1
					UOC: AVY,A15,BVY,B15,B16,HVY,H15,H16, H21,H28	
18	PAOZZ	34623	5592814		• SCREW, CAP, HEXAGON H #10-24 X 1/2	4
					UOC: AVY,A15,BVY,B15,B16,HVY,H15,H16, H21,H28	
19	PAOZZ	96906	MS35338-43		• WASHER, LOCK #10.....	4
					UOC: AVY,A15,BVY,B15,B16,HVY,H15,H16, H21,H28	
20	PAOZZ	96906	MS35649-202		• NUT, PLAIN, HEXAGON #10-24	4
					UOC: AVY,A15,BVY,B15,B16,HVY,H15,H16, H21,H28	
21	PAOZZ	29372	18L01-1X1AA		• CATCH, CLAMPING.....	2

SECTION II

TM9-2320-280-24P-1

(1) ITEM NO	(2) SMR CODE	(3)	(4) CAGEC	(5) PART NUMBER	(6) DESCRIPTION AND USABLE ON CODES(UOC)	QTY
22	PAOZZ		34623	5592814	.SCREW, CAP, HEXAGON H #10-24 X ½	4
23	PAOZZ		96906	MS51967-3	.NUT, PLAIN, HEXAGON ¼-20	2
24	PAOZZ		96906	MS35338-44	.WASHER, LOCK ¼	2

END OF FIGURE

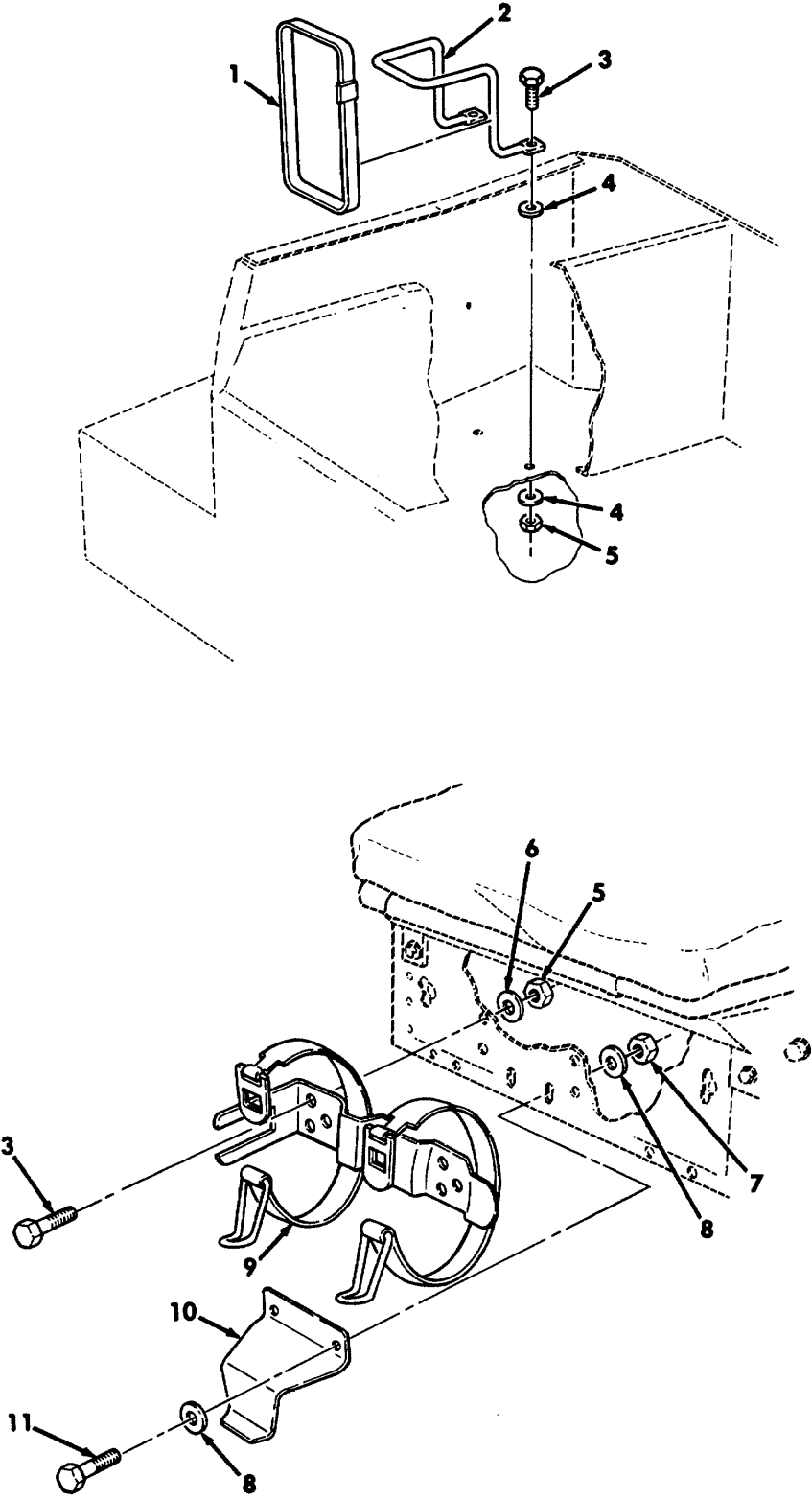

Figure 208. First Aid Kit and Fire Extinguisher Mounting Brackets.

SECTION II

TM9-2320-280-24P-1

(1) ITEM NO	(2) SMR CODE	(3) CAGEC	(4) PART NUMBER	(5) DESCRIPTION AND USABLE ON CODES(UOC)	(6) QTY
GROUP 1808 STOWAGE RACKS, BOXES, STRAPS, CARRYING CASES, CABLE REELS, HOSE REEL FIG. 208 FIRST AID KIT AND FIRE EXTINGUISHER MOUNTING BRACKET					
1	PAOZZ	31272	44647-11	STRAP, WEBBING	1
2	PFOZZ	31272	45160-10	HANDLE, BOW	1
3	PAOZZ	96906	MS90275-6	SCREW, CAP, HEXAGON H ¼-20 X ¾	6
4	PAOZZ	24617	2436161	WASHER, FLAT ¼..... UOC: A13,A14,A15,B15,B16,H13,H14,H15, H16,H21,H28	4
5	PAOZZ	96906	MS51943-31	NUT, SELF-LOCKING, HE ¼-20.....	6
6	PAOZZ	34623	5592916	WASHER, FLAT ¼.....	4
7	PAOZZ	96906	MS35649-202	NUT, PLAIN, HEXAGON #10-24	2
8	PAOZZ	96906	MS27183-42	WASHER, FLAT #10	4
9	PAOZZ	54905	06570-818	BRACKET, FIRE EXTING	1
10	PFOZZ	34623	5596025	BRACKET, FIRE EXTING	1
11	PAOZZ	34623	5592814	SCREW, CAP, HEXAGON H #10-24 X ½	2

END OF FIGURE

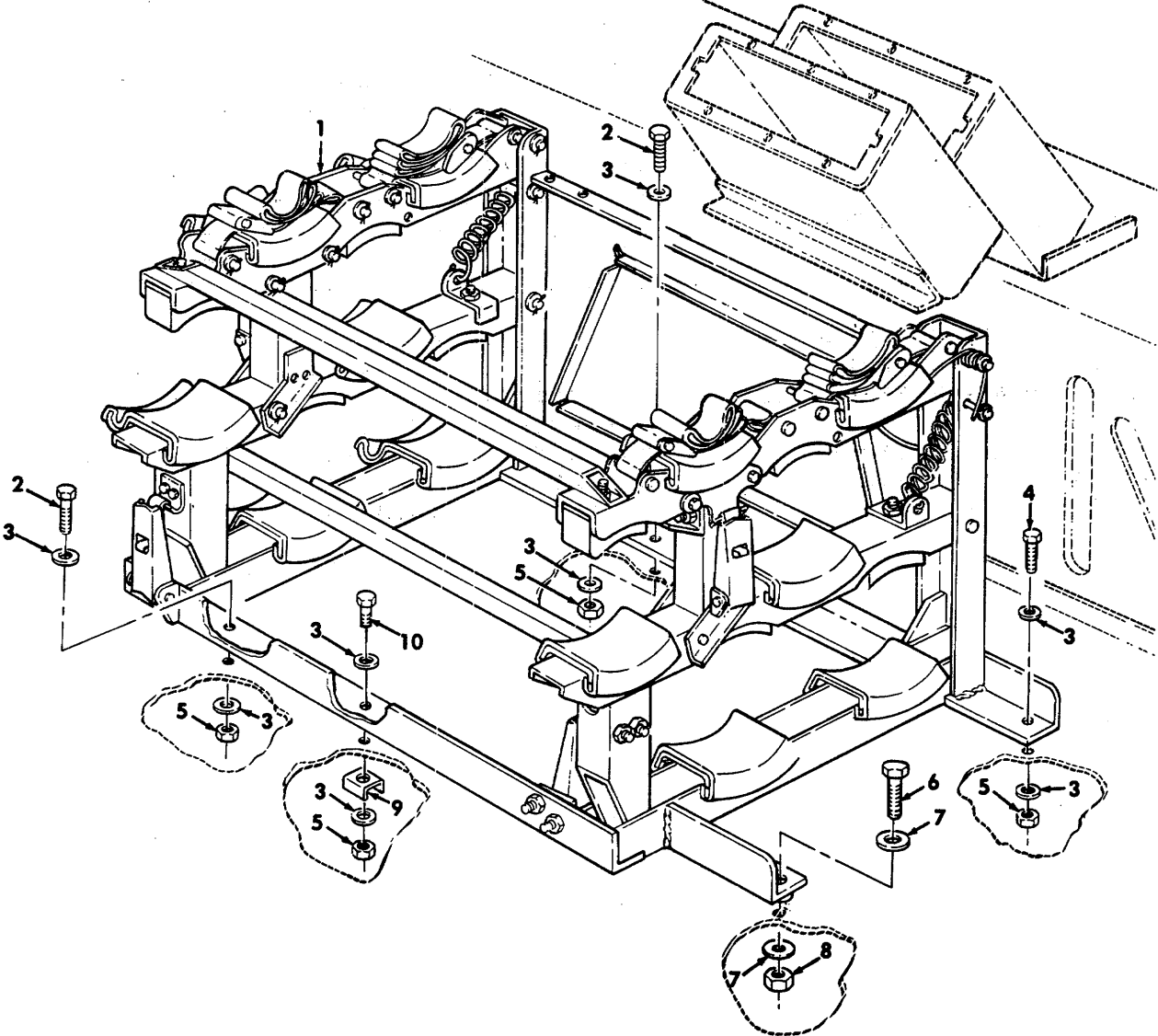

Figure 209. TOW Missile Rack Assembly and Mounting Hardware.

SECTION II

TM9-2320-280-24P-1

(1) ITEM NO	(2) SMR CODE	(3) CAGEC	(4) PART NUMBER	(5) DESCRIPTION AND USABLE ON CODES(UOC)	(6) QTY
				GROUP 1808 STOWAGE RACKS, BOXES, STRAPS, CARRYING CASES, CABLE REELS, HOSE REEL FIG. 209 TOW MISSILE RACK ASSEMBLY AND... MOUNTING HARDWARE	
1	PFOOO	19207	12339821	RACK ASSEMBLY,MISSL..... UOC: A11,A24,A27,B24,H11,H24,H27	1
2	PAOZZ	80204	B1821BH031C150N	BOLT, MACHINE 5/16-18 x 1.50 UOC: A11,A24,A27,B24,H11,H24,H27	3
3	POAZZ	34623	5592832	WASHER, FLAT 5/16 UOC: A11,A24,A27,B14,H11,H24,H27	10
4	PAOZZ	80204	B1821BH031C200N	BOLT, MACHINE 5/16-18 x 2.00 UOC: A11,A24,A27,B24,H11,H24,H27	1
5	PAOZZ	96906	MS51943-33	NUT, SELF-LOCKING, HE 5/16-18..... UOC: A11,A24,A27,B24,H11,H24,H27	5
6	PAOZZ	80204	B1821BH050C175N	SCREW, CAP, HEXAGON H ½-13 X 1.75 UOC: A11,A24,A27,B24,H11,H24,H27	1
7	PAOZZ	24617	2436165	WASHER, FLAT ½..... UOC: A11,A24,A27,b24,H11,H24,H27	2
8	PAOZZ	96906	MS51943-39	NUT, SELF-LOCKING ½-13..... UOC: A11,A24,A27,B24,H11 ,H24,H27	1
9	PAOZZ	19207	12340569	BRACKET, MOUNTING UOC: A11,A24,A27,B24,H11,H24,H27	2
10	PAOZZ	80204	B1821BH031C100N	BOLT, MACHINE 5/16-18 X 1.00..... UOC: A11,A24,A27,B24,H11,H24,H27	1

END OF FIGURE

Section II.

TM 9-2320-280-24P-1

4 —

5
and
6

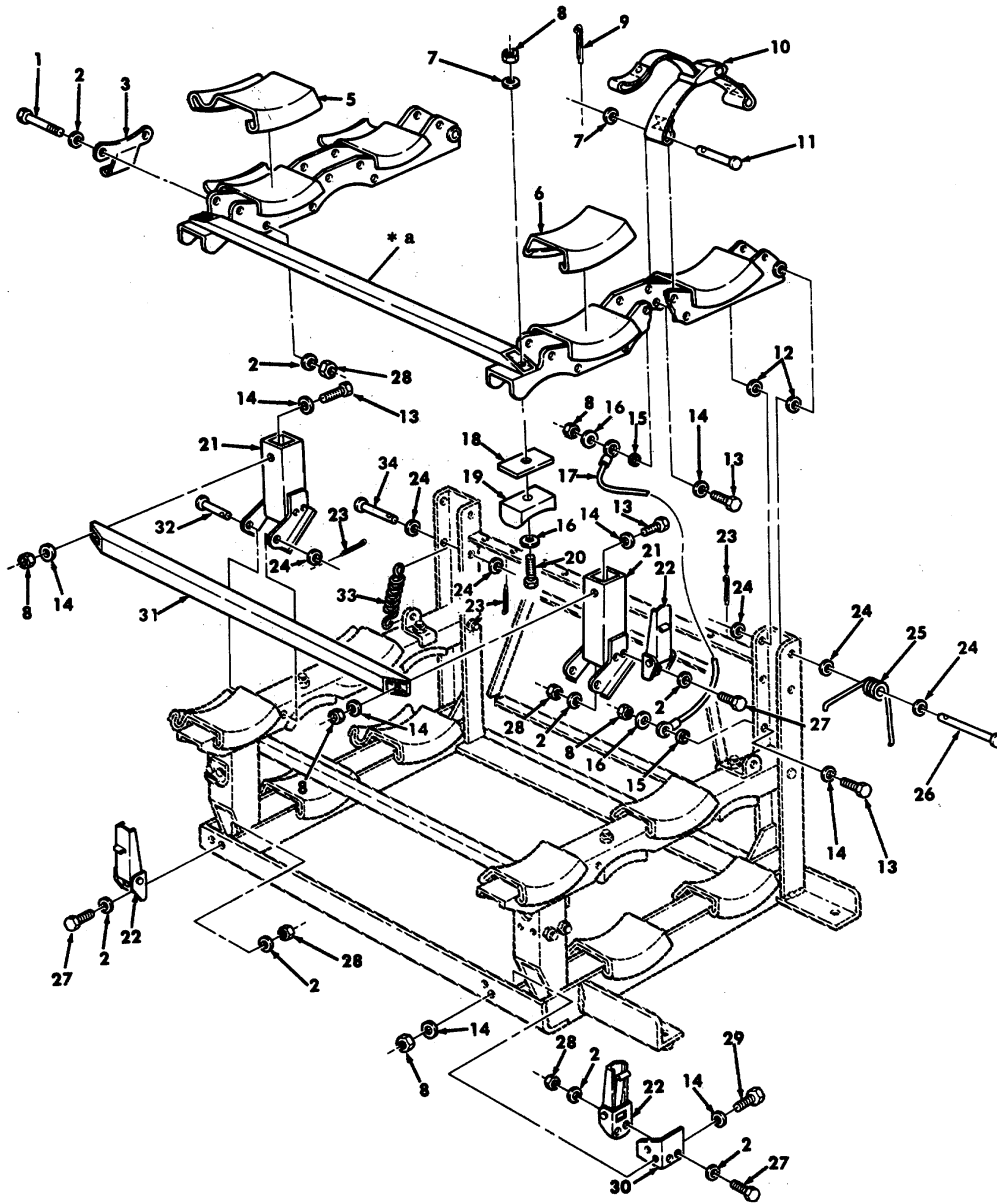

• a PART OF ITEM 4

Figure 210. TOW Missile Rack Assembly, Upper Rack, Support, and Mounting Hardware.

SECTION II

TM9-2320-280-24P-1

(1) ITEM NO	(2) SMR CODE	(3) CAGEC	(4) PART NUMBER	(5) DESCRIPTION AND USABLE ON CODES(UOC)	(6) QTY
				GROUP 1808 STOWAGE RACKS,BOXES,STRAPS, CARRYING CASES,CABLE REELS,HOSE REEL FIG. 210 TOW MISSILE RACK ASSEMBLY,UPPER RACK,SUPPORT,AND MOUNTING HARDWARE	
1	PAOZZ	19207	12341815	SCREW, MACHINE #10-24 X 2.62.....	4
				UOC: A11,A24,A27,B24,H11,H24,H27	
2	PAOZZ	96906	MS27183-42	WASHER, FLAT #10	24
				UOC: A11,A24,A27,B24,,H11,H24,H27	
3	PAOZZ	19207	12339760	STRIKE, CATCH UPPER.....	2
				UOC: A11,A24,A27,B24,H11,H24,H27	
4	PAOZZ	19207	12339819	RACK ASSEMBLY, MISSI UPPER.....	1
				UOC: A11,A24,A27,B24,H11,H24,H27	
5	PAOZZ	19207	12339778	• PAD, CUSHIONING REAR	2
				UOC: A11,A24,A27,B24,H11,H24,H27	
6	PAOZZ	19207	12340063	• PAD, CUSHIONING FRONT	2
				UOC: A11,A24,A27,B24,H11,H24,H27	
7	PAOZZ	96906	MS27183-10	WASHER, FLAT ¼.....	16
				UOC: A11,A24,A27,B24,H11,H24,H27	
8	PAOZZ	96906	MS51943-31	NUT, SELF-LOCKING,HE ¼-20.....	14
				UOC: A11,A24,A27,B24,H11,H24,H27	
9	PAOZZ	96906	MS24665-134	PIN, COTTER 1/16 X ¾.....	8
				UOC: A11,A24,A27,B24,H11,H4' H27	
10	PBOZZ	31272	44647-10	STRAP, WEBBING	4
				UOC: A11,A24,A27,B24,H11,H24,H27	
11	PAOZZ	96906	MS20392-3C67	PIN, STRAIGHT, HEADED ¼ X 2.29.....	8
				UOC: A11,A24,A27,B24,H11,H24,H27	
12	PAOZZ	86928	5610-140-62	WASHER, FLAT 5/16	
				UOC: A11 ,A24,A27,B24,H11,H24,H27	
13	PAOZZ	80204	B1821BH025C075N	SCREW, CAP, HEXAGON H ¼-20 X ¾.....	4
				UOC: A11,A24,A27,B24,H11,H24,H27	
14	PAOZZ	24617	2436161	WASHER, FLAT ¼.....	10
				UOC: A11,A24 A27 B24,H11,H24,H27	
15	PAOZZ	21877	1851863-4	WASHER, FLAT	2
				UOC: A11,A24,A27,B24,H11,H24,H27	
16	PAOZZ	96906	MS27183-11	WASHER, FLAT ¼.....	10
				UOC: A11,A24,A27,B24,H11,H24,H27	
17	PAOZZ	54979	HC-9.56	WIRE ROPE ASSEMBLY	1
				UOC: A11,A24,A27,B24,H11,H24,H27	
18	PAOZZ	19207	12339767	SPACER, PLATE FRONT.....	4
				UOC: A11,A24,A27,B24,H11,H24,H27	
19	PAOZZ	34623	5579818	BUMPER, NONMETALLIC.....	8
				UOC: A11,A24,A27,B24,H11,H24,27	
20	PAOZZ	96906	MS51849-100	SCREW, MACHINE ¼-20 X 1.50	8
				UOC: A11 ,A24,A27 B24,H11,24,H27	
21	PFOZZ	19207	12339784	FRAME SECTION, STRUC UPPER.....	2
				UOC: A11,A24,A27,B24,H11,H24,H27	
22	PAOZZ	29372	18L01-1X1AA	CATCH, CLAMPING.....	4
				UOC: A11,A24,A27,B24,H11,H24,H27	

SECTION II

TM9-2320-280-24P-1

(1) ITEM NO	(2) SMR CODE	(3) CAGEC	(4) PART NUMBER	(5) DESCRIPTION AND USABLE ON CODES(UOC)	(6) QTY
23	PAOZZ	96906	MS24665-283	PIN, COTTER 3/32 X 3/4 UOC: A11,A24,A27,B24,H11,H24,H27	6
24	PAOZZ	96906	MS27183-12	WASHER, FLAT 5/16 UOC: A11,A24,A27,B24,H11,H24,H27	10
25	PAOZZ	34623	5584854	SPRING, HELICAL, TORS UOC: A11,A24,A27,B24,H11,H24,H27	2
26	PAOZZ	34623	5596460	PIN, STRAIGHT, HEADED 5/16 X 4.00 UOC: A11,A24,A27,B24,H11,H24,H27	2
27	PAOZZ	96906	MS51849-77	SCREW, MACHINE #10-24 X .88 UOC: A11,A24,A27,B24,H11,H24,H27	8
28	PAOZZ	88044	AN365-1024A	NUT, SELF-LOCKING, HE #10-24 UOC: A11,A24,A27,B24,H11,H24,H27	12
29	PAOZZ	96906	MS35190-290	SCREW, MACHINE 1/4-20 X 7/8 UOC: A11,A24,A27,B24,H11,H24,H27	2
30	PAOZZ	19207	12339763	BRACKET, ANGLE LOWER FRONT UOC: A11,A24,A27,B24,H11,H24,H27	1
31	PAOZZ	34623	5593624	BAR, METAL UPPER UOC: A11,A24,A27,B24,H11,H24,H27	1
32	PAOZZ	96906	MS20392-4C77	PIN, STRAIGHT, HEADED 5/16 X 2.656 UOC: A11,A24,A27,B24,H11,H24,H27	2
33	PAOZZ	01568	E1000-105-3500M	SPRING, HELICAL, EXTE UOC: A11,A24,A27,B24,H11,H24,H27	2
34	PAOZZ	34623	5596459	PIN, STRAIGHT, HEADED 5/16 X 3.50 UOC: A11,A24,A27,B24,H11,H24,H27	2

END OF FIGURE

Section II.

TM 9-2320-280-24P-1

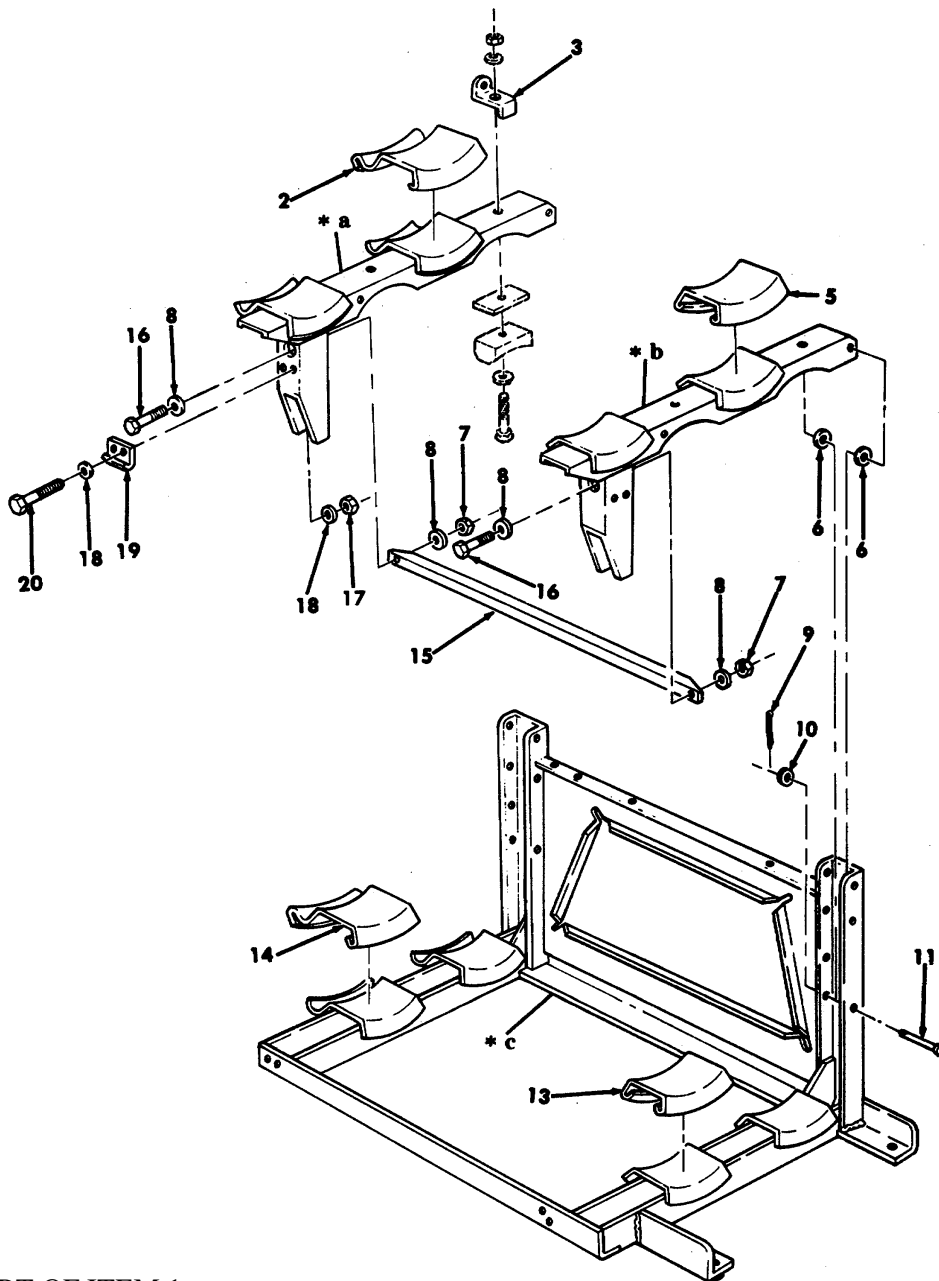
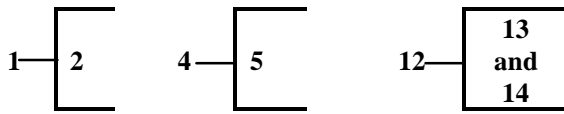

- * a PART OF ITEM 1
- * b PART OF ITEM 4
- * c PART OF ITEM 12

Figure 211. TOW Missile rack Assembly, Intermediate Rack, and Base Assembly.

SECTION II

TM9-2320-280-24P-1

(1) ITEM NO	(2) SMR CODE	(3) CAGEC	(4) PART NUMBER	(5) DESCRIPTION AND USABLE ON CODES(UOC)	(6) QTY
				GROUP 1808 STOWAGE RACKS,BOXES,STRAPS, CARRYING CASES,CABLE REELS,HOSE REEL FIG. 211 TOW MISSILE RACK ASSEMBLY, INTERMEDIATE RACK,AND BASE ASSEMBLY	
1	PFOOO	34623	5591991	RACK ASSEMBLY, MISSI REAR..... UOC: A11,A24,A27,B24,H11,H24,H27	1
2	PAOZZ	19207	12339778	.PAD, CUSHIONING REAR..... UOC: A11,A24,A27,B24,H11,H24 ,H27	2
3	PFOZZ	19207	12339779	BRACKET, DOUBLE ANGL UOC: A11,A24,A27,B24 ,H11 ,H24 ,H27	2
4	PAOOO	19207	12339806	RACK ASSEMBLY, MISSI FRONT UOC: A11,A24,A27,B24,H11,H24,H27	1
5	PAOZZ	19207	12340063	• PAD, CUSHIONING FRONT UOC: A11,A24,A27,B24,H11,H24,H27	2
6	PAOZZ	86928	5610-140-62	WASHER, FLAT UOC: A11,A24,A27,824,H11,H24,H27	4
7	PAOZZ	96906	MS51943-31	NUT, SELF-LOCKING, HE 1/4-20..... UOC: A11,A24,A27,B24,H11,H24,H27	2
8	PAOZZ	24617	2436161	WASHER, FLAT 1/4 UOC: A11,A24,A27,B24,H11,H24,H27	4
9	PAOZZ	96906	MS24665-283	PIN, COTTER 3/32 x 3/4..... UOC: A11,A24,A27,B24,H11,H24,H27	2
10	PAOZZ	96906	MS27183-12	WASHER, FLAT 5/16 UOC: A11,A24,A27,B24,H11,H24,H27	2
11	PAOZZ	96906	MS20392-4C95	PIN, STRAIGHT, HEADED 5/16 X 3.219..... UOC: A11,A24,A27,B24,H11,H24,H27	2
12	PAOZZ	19207	12339820	RACK, AMMUNITION STO..... UOC: A11,A24,A27,B24,H11,H24,H27	1
13	PAOZZ	19207	12340063	• PAD, CUSHIONING FRONT UOC: A11,A24,A27,B24,H11,H24,H27	2
14	PAOZZ	19207	12339778	• PAD, CUSHIONING REAR UOC: A11,A24,A27,B24,H11,H24,H27	2
15	PAOZZ	34623	5593624	BAR, CONNECTOR..... UOC: A11,A24,A27,B24,H11,H24,H27	1
16	PAOZZ	96906	MS90725-6	SCREW, CAP, HEXAGON H 1/4-20 X 3/4 UOC: A11,A24,A27,B24,H11,H24,H27	2
17	PAOZZ	88044	AN365-1024A	NUT, SELF-LOCKING, HE #10-24..... UOC: A11,A24,A27,B24,H11,H24,H27	4
18	PAOZZ	96906	MS27183-42	WASHER,FLAT #10 UOC: A11,A24,A27,B24,H11,H24,H27	8
19	PBOZZ	71286	18L13-1-1AA	STRIKE, CATCH UOC: A11,A24,A27,B24,H11,H24,H27	2
20	PAOZZ	34623	5593634	SCREW, MACHINE #10-24 X 2.50..... UOC: A11,A24,A27,B24,H11,H24,H27	4

END OF FIGURE

Section II.

TM 9-2320-280-24P-1

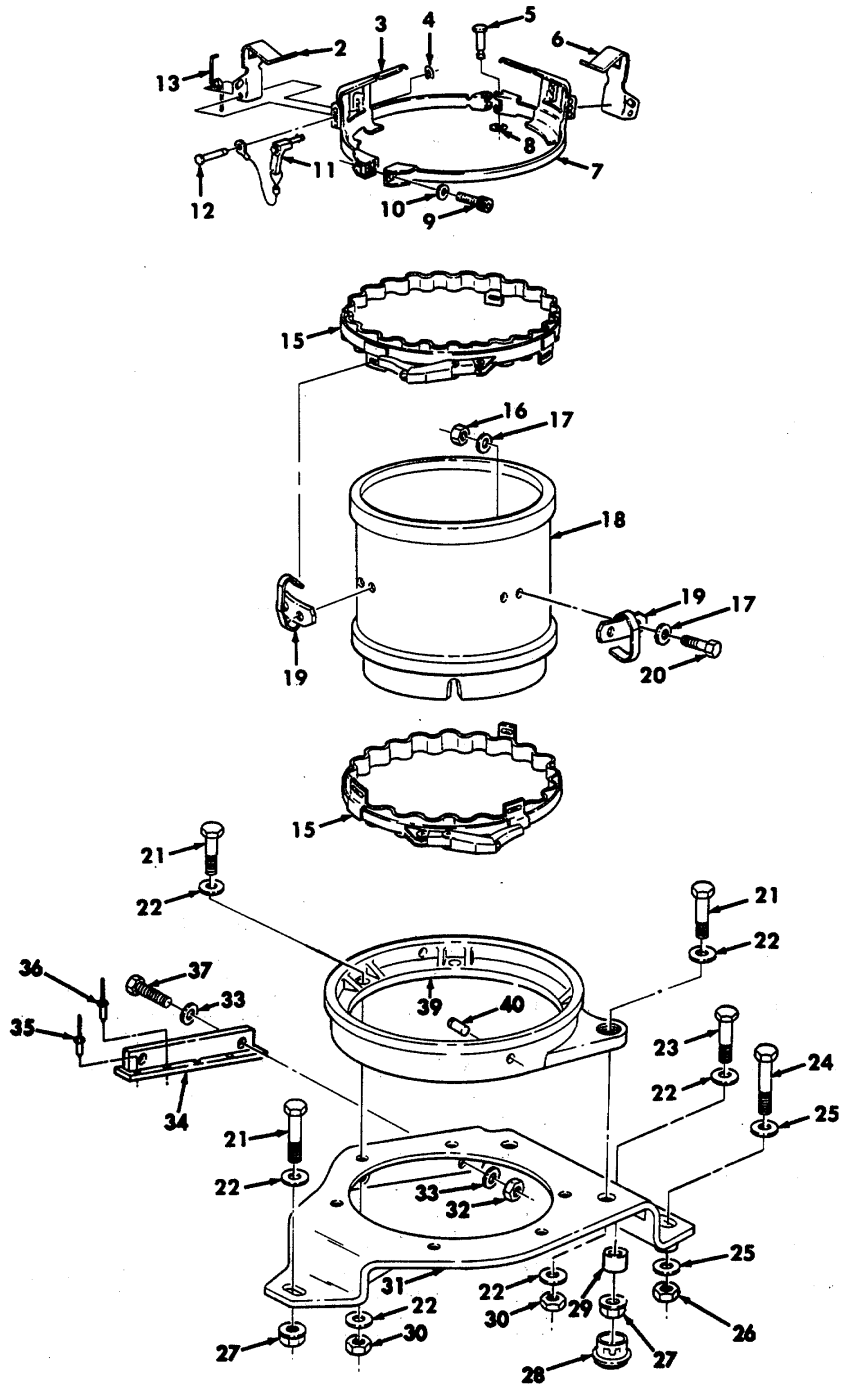
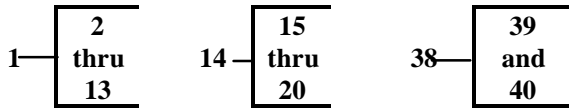

Figure 212. Traversing Unit Stowage and Depression Stop Assembly.

SECTION II

TM9-2320-280-24P-1

(1) ITEM NO	(2) SMR CODE	(3) CAGEC	(4) PART NUMBER	(5) DESCRIPTION AND USABLE ON CODES(UOC)	(6) QTY
GROUP 1808 STOWAGE RACKS, BOXES, STRAPS, CARRYING CASES, CABLE REELS, HOSE REEL FIG. 212 TRAVERSING UNIT STOWAGE AND DEPRESSION STOP ASSEMBLY					
1	PAOOO	19207	12339678	STOP ASSEMBLY, ELEVA..... UOC: A11,A24,A27,B24,H11,H24,H27	1
2	PAOZZ	19207	12339672	• BRACKET, MOUNTING UOC: A11,A24,A27,B24,H11,H24,H27	1
3	PAOZZ	19207	12339675	• STRAP, RETAINING UOC: A11,A24,A27,B24,H11,H24,H27	1
4	PAOZZ	11862	274612	• RING, RETAINING..... UOC: A11,A24,A27,B24,H11,H24,H27	2
5	PAOZZ	19207	12340053	• PIN, GROOVED, HEADED UOC: A11,A24,A27,B24,H11,H24,H27	1
6	PAOZZ	19207	12339671	• BRACKET..... UOC: A11,A24,A27,B24,H11,H24,H27	1
7	PAOZZ	19207	12339668	• STRAP, RETAINING UOC: A11,A24,A27 ,B24,H11,H24,H27	1
8	PAOZZ	11862	11505885	• RING, RETAINING..... UOC: A11,A24,A27,B24,H11,H24,H27	1
9	PAOZZ	96906	MS51480-05	• SCREW, CAP, SOCKET HE 1/4-28 X 1.50..... UOC: A11,A24,A27,B24,H11,H24,H27	1
10	PAOZZ	24617	2436161	• WASHER, FLAT 1/4 UOC: A11,A24,A27,B24,H11,H24,H27	1
11	PAOZZ	09094	903C4-16	• PIN, QUICK RELEASE..... UOC: A11,A24,A27,B24,H11,H24,H27	2
12	PAOZZ	34623	5584107	• PIN, GROOVED, HEADED UOC: A11,A24,A27,B24,H11,H24,H27	2
13	PAOZZ	83553	T048-270-250L	• SPRING, HELICAL, TORS UOC: A11,A24,A27,B24,H11,H24,H27	2
14	PFOOO	19207	12339680	ADAPTER ASSEMBLY, TU..... UOC: A11,A24,A27,B24,H11,H24,H27	1
15	PAOZZ	34623	5597083	• COUPLING, CLAMP, GROO..... UOC: A11,A24,A27,B24,H11,H24,H27	2
16	PAOZZ	96906	MS51943-31	• NUT, SELF-LOCKING, HE 1/4-20..... UOC: A11,A24,A27,B24,H11,H24,H27	12
17	PAOZZ	24617	2436161	• WASHER, FLAT 1/4 UOC: A11,A24,A27,B24,H11,H24,H27	24
18	XAOZZ	34623	5583120	• ADAPTER..... UOC: A11,A24,A27,B24,H11,H24,H27	1
19	PAOZZ	19207	12339681	• CLIP, SPRING TENSION..... UOC: A11,A24,A27,B24,H11,H24,H27	6
20	PAOZZ	96906	MS90725-6	•SCREW, CAP, HEXAGON H 1/4-20 X 3/4 UOC: A11,A24,A27,B24,H11,H24,H27	12
21	PAOZZ	80204	B1821BH038C100N	SCREW, CAP,HEXAGON H 3/8-16 X 1.00 UOC: A11,A24,A27,B24,H11,H24,H27	9
22	PAOZZ	96906	MS27183-14	WASHER, FLAT 3/8 UOC: A11,A24,A27,B24,H11,H24,H27	18
23	PAOZZ	80204	B1821BH038C150N	SCREW, CAP, HEXAGON H 3/8-16 X 1.50 UOC: A11,A24,A27,B24,H11,H24,H27	1

SECTION II

TM9-2320-280-24P-1

(1) ITEM NO	(2) SMR CODE	(3) CAGEC	(4) PART NUMBER	(5) DESCRIPTION AND USABLE ON CODES(UOC)	(6) QTY
24	PAOZZ	80204	B1821BH050C175N	UOC: A11,A24,A27,B24,H11,H24,H27 SCREW, CAP, HEXAGON H 1/2-13 X 1.75	1
25	PAOZZ	88044	AN960-816	UOC: A11,A24,A27,B24,H11,H24,H27 WASHER, FLAT 1/2	2
26	PAOZZ	96906	MS51943-39	UOC: A11,A24,A27,B24,H11,H24,H27 NUT, SELF-LOCKING, HE 1/2-13.....	1
27	PAOZZ	34623	5591513	UOC: A11,A24,A27,B24,H11,H24,H27 NUT, SELF-LOCKING, EX 3/8-16.....	2
28	PAOZZ	19207	12298661	UOC: A11,A24,A27,B24,H11,H24,H27 PLUG, VENT.....	1
29	PFOZZ	19207	12339751	UOC: A11,A24,A27,B24,H11,H24,H27 SPACER, SLEEVE.....	1
30	PAOZZ	96906	MS51943-35	UOC: A11,A24,A27,B24,H11,H24,H27 NUT, SELF-LOCKING, HE 3/8-16.....	8
31	PFOZZ	34623	5582964	UOC: A11,A24,A27,B24,H11,H24,H27 BRACKET, SPECIAL.	1
32	PAOZZ	96906	MS51943-31	UOC: A11,A24,A27,B24,H11,H24,H27 NUT, SELF-LOCKING, HE 1/4-20.....	2
33	PAOZZ	24617	2436161	UOC: A11 ,A24,A27,B24,H11,H24,H27 WASHER, FLAT 1/4	4
34	PFOZZ	19207	12339759	UOC: A11,A24,A27,B24,H11,H24,H27 SUPPORT, STOWAGE ACC.....	1
35	PAOZZ	9K475	MGLP-B6-7	UOC: A11,A24,A27,B24,H11,H24,H27 RIVET, BLIND 3/16 DIA. .214- 437..... GRIP	2
36	PAOZZ	19207	12339355-1	UOC: A11,A24,A27,B24,H11,H24,H27 RIVET, BLIND 3/16.....	5
37	PAOZZ	80204	B1821BH025C088N	UOC: A11,A24,A27,B24,H11,H24,H27 SCREW, CAP, HEXAGON H 1/4-20 X 7/8	2
38	PFOOO	19207	12339679-2	UOC: A11,A24,A27,B24,H11,H24,H27 PEDESTAL ASSEMBLY, T	1
39	XAOZZ	34623	5579386	UOC: A11,A24,A27,B24,H11,H24,H27 .PEDESTAL	1
40	PAOZZ	34623	G45637	UOC: A11,A24,A27,B24,H11,H24,H27 .PIN, SPRING 1/4 X 5/8	1

END OF FIGURE

Section II.

TM 9-2320-280-24P-1

5 —

6 thru 9

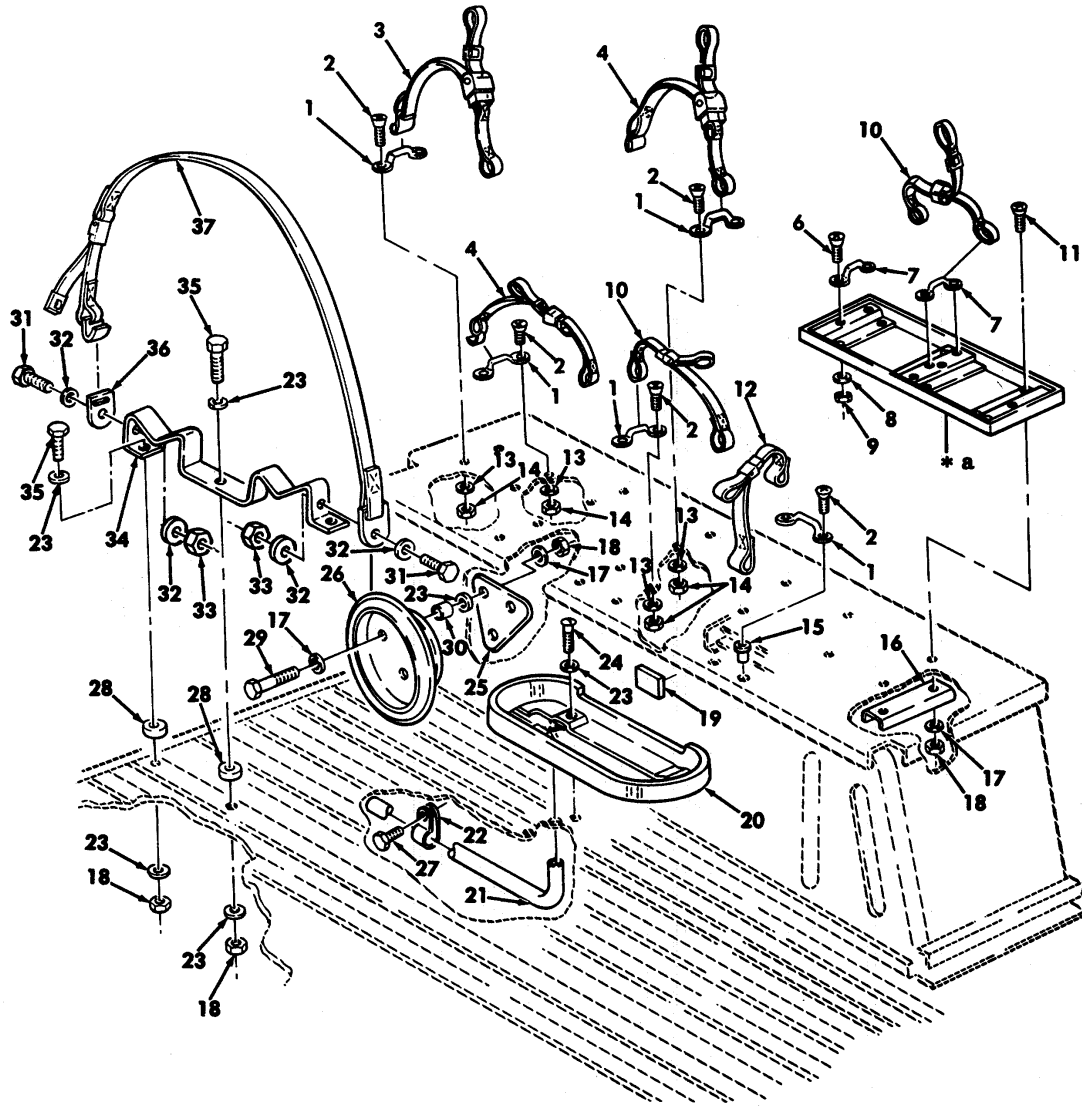

a PART OF ITEM 5

Figure 213. TOW Tripod, Fuel Can, M16 Ammo Stowage Brackets, Telephone Cable Reel, Combat Ration Straps, and Mounting Components.

SECTION II

TM9-2320-280-24P-1

(1) ITEM NO	(2) SMR CODE	(3) CAGEC	(4) PART NUMBER	(5) DESCRIPTION AND USABLE ON CODES(UOC)	(6) QTY
GROUP 1808 STOWAGE RACKS, BOXES, STRAPS, CARRYING CASES, CABLE REELS, HOSE REEL					
FIG. 213 TOW TRIPOD, FUEL CAN, M16 AMMO STOWAGE BRACKETS, TELEPHONE CABLE REEL, COMBAT RATION STRAPS, AND MOUNTING COMPONENTS					
1	PAOZZ	19220	6411-B	LOOP, STRAP FASTENER..... UOC: A11,A24,A27,B24,H11,H24,H27	9
2	PAOZZ	96906	MS35207-265	SCREW, MACHINE #10-32 X 3/4 UOC: A11,A24,A27,B24,H11,H24,H27	18
3	PAOZZ	31272	45096-11	STRAP, WEBBING UOC: A11,A24,A27,B24,H11,H24,H27	1
4	PAOZZ	31272	45096-10	STRAP, WEBBING UOC: A11,A24,A27,B24,H11,H24,H27	2
5	PAOOO	19207	12340174	RACK, AMMUNITION STO..... UOC: A11,A24,A27,B24,H11,H24,H27	1
6	PAOZZ	11862	157166	• SCREW #10-32 X 3/4..... UOC: A11,A24,A27,B24,H11,H24,H27	8
7	PAOZZ	19220	6411-B	• LOOP, STRAP FASTENER..... UOC: A11,A24,A27,B24,H11,H24,H27	4
8	PAOZZ	96906	MS27183-42	• WASHER, FLAT #10 UOC: A11,A24,A27,B24,H11,H24,H27	8
9	PAOZZ	34623	5593048	• NUT, SELF-LOCKING, HE #10-32..... UOC: A11,A24,A27,B24,H11,H24,H27	8
10	PAOZZ	31272	44647-12	STRAP, WEBBING UOC: A11,A24,A27,B24,H11,H24,H27	3
11	PAOZZ	96906	MS51959-82	SCREW, MACHINE 1/4-20 X 7/8 UOC: A11,A24,A27,B24,H11,H24,H27	6
12	PAOZZ	31272	45606-11	STRAP, WEBBING UOC: A11,A24,A27,B24,H11,H24,H27	1
13	PAOZZ	96906	MS27183-42	WASHER, FLAT #10 UOC: A11,A24,A27,B24,H11,H24,H27	18
14	PAOZZ	34623	5593048	NUT, SELF-LOCKING, HE #10-32..... UOC: A11,A24,A27,B24,H11,H24,H27	16
15	PAOZZ	03481	S10P175	NUT, PLAIN, BLIND RIV #10-32..... UOC: A11,A24,A27,B24,H11,H24,H27	2
16	PFOZZ	19207	12340129	STRAP, RETAINING UOC: A11,A24,A27,B24,H11,H24,H27	2
17	PAOZZ	24617	2436161	WASHER, FLAT 1/4 UOC: A11,A24,A27,B24,H11,H24,H27	12
18	PAOZZ	96906	MS51943-31	NUT, SELF-LOCKING, HE 1/4-20..... UOC: A11,A24,A27,B24,H11,H24,H27	12
19	PAOZZ	19207	12340130	STRAP, RETAINING UOC: A11,A24,A27,B24,H11,H24,H27	1
20	PFOZZ	19207	12340155	TRAY, FUEL CAN..... UOC: A11,A24,A27,B24,H11,H24,H27	1
21	MOOZZ	34623	5578887	HOSE MAKE FROM HOSE, P/N 9440949,..... 11 INCHES LONG UOC: A11,A24,A27,B24,H11,H24,H27	1

SECTION II

TM9-2320-280-24P-1

(1) ITEM NO	(2) SMR CODE	(3) CAGEC	(4) PART NUMBER	(5) DESCRIPTION AND USABLE ON CODES(UOC)	(6) QTY
22	PAOZZ	96906	MS21333-41	CLAMP, LOOP..... UOC: A11,A24,A27,B24,H11,H24,H27	1
23	PAOZZ	96906	MS27183-10	WASHER, FLAT 1/4 UOC: A11,A24,A27,B24,H11,H24,H27	8
24	PAOZZ	96906	MS51957-83	SCREW, MACHINE 1/4-20 X 1.00 UOC: A11,A24,A27,B24,H11,H24,H27	4
25	PFOZZ	19207	12339756	SPACER, PLATE UOC: A11,A24,A27,B24,H11,H24,H27	1
26	PFOZZ	19207	12339753	BRACKET, MOUNTING UOC: A11,A24,A27,B24,H11,H24,H27	1
27	PAOZZ	34623	5592970	SCREW, TAPPING 1/4-14 X 5/8..... UOC: A11,A24,A27,B24,H11,H24,H27	1
28	PAOZZ	19207	12339814-6	SPACER, SLEEVE..... UOC: A11,A24,A27,B24,H11 ,H24 ,H27	2
29	PAOZZ	80204	B1821BH025C175N	SCREW, CAP, HEXAGON H 1/4-20 X 1.75 UOC: A11,A24,A27,B24 ,H11,H24,H27	3
30	PFOZZ	19207	12339814-2	SPACER, SLEEVE..... UOC: A11,A24,A27,B24 ,H11,H24,H27	3
31	PAOZZ	96906	MS51960-65	SCREW, MACHINE #10-24 X 1.00..... UOC: A11,A24,A27,B24,H11,H24,H27	2
32	PAOZZ	96906	MS51412-2	WASHER, FLAT #10 UOC: A11,A24,A27,B24,H11,H24,H27	4
33	PAOZZ	96906	MS35649-205	NUT, PLAIN, HEXAGON #10-24 UOC :A11,A24,A27,B24,H11,H24,H27	2
34	PFOZZ	19207	12339754	BRACKET, MOUNTING UOC: A11,A24,A27,B24,H11,H24,H27	1
35	PAOZZ	80204	B1821BH025C150N	SCREW, CAP, HEXAGON H 1/4-20 X 1.50 UOC: A11,A24,A27,B24,H11,H24,H27	3
36	PFOZZ	34623	5594703	LOOP, STRAP FASTENER..... UOC: A11,A24,A27,B24,H11,H24,H27	1
37	PAOZZ	34623	45302-11	STRAP, WEBBING UOC: A11,A24,A27,B24,H11,H24,H27	1

END OF FIGURE

4
5
thru
16

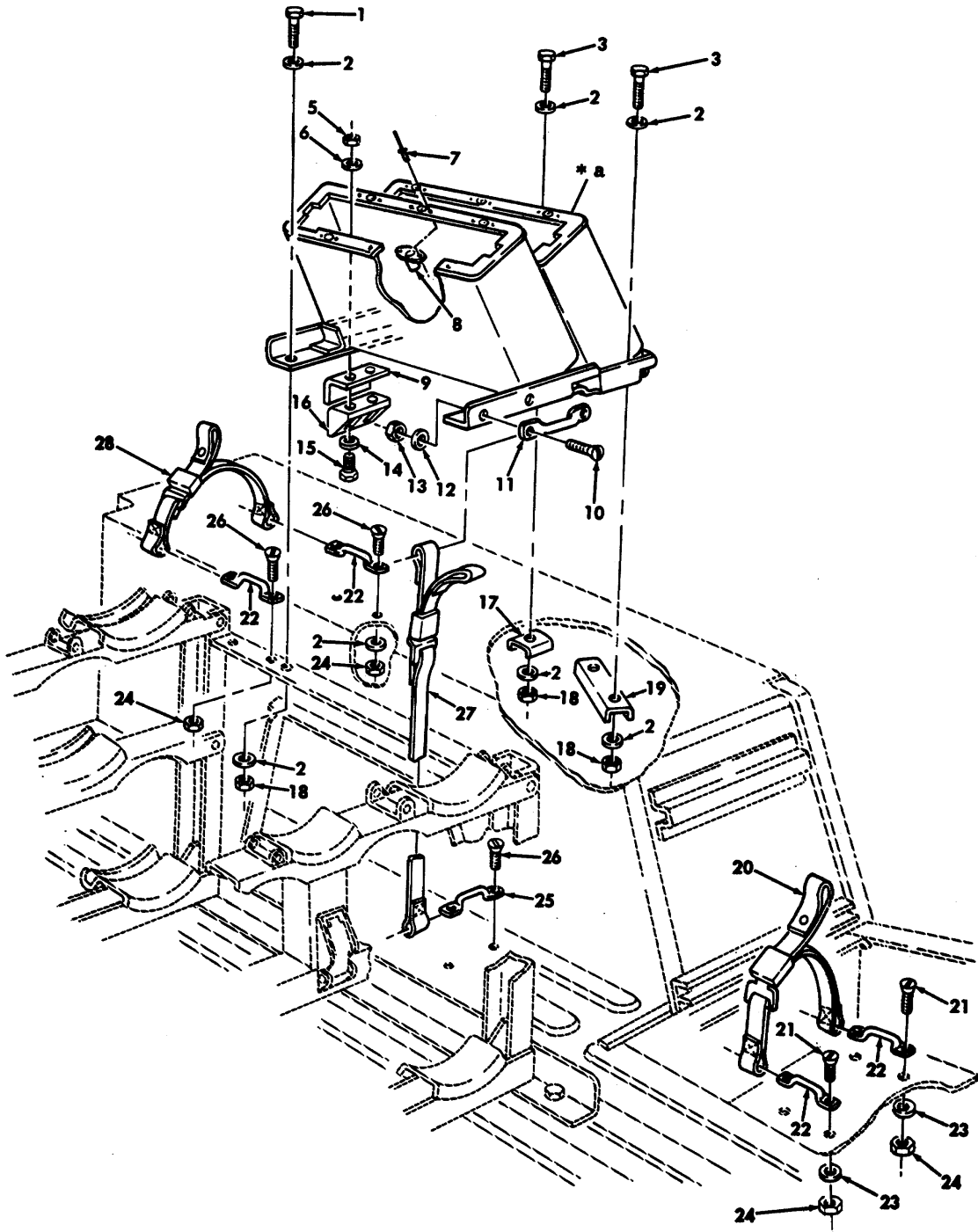

*a PART OF ITEM 4

Figure 214. MGS Battery Stowage Rack and Related Parts.

SECTION II

TM9-2320-280-24P-1

(1) ITEM NO	(2) SMR CODE	(3) CAGEC	(4) PART NUMBER	(5) DESCRIPTION AND USABLE ON CODES(UOC)	(6) QTY
GROUP 1808 STOWAGE RACKS, BOXES, STRAPS, CARRYING CASES, CABLE REELS, HOSE REEL					
FIG. 214 MGS BATTERY STOWAGE RACK AND RELATED PARTS					
1	PAOZZ	80204	B1821BH025C100N	SCREW, CAP, HEXAGON H 1/4-20 X 1.00	2
				UOC: A11,A24,A27,B24,H11 ,H24 ,H27	
2	PAOZZ	24617	2436161	WASHER, FLAT 1/4	16
				UOC: A11,A24,A27,B24,H11,H24,H27	
3	PAOZZ	96906	MS35190-289	SCREW, MACHINE 1/4-20 X 3/4	6
				UOC: A11,A24 ,A27 ,B24,H11,H24,H27	
4	PAOOO	19207	12339750	RACK, BATTERY.....	1
				UOC: A11,A24,A27,B24,H11,H24,H27	
5	PAOZZ	96906	MS51943-31	•NUT, SELF-LOCKING, HE 1/4-20	2
				UOC: A11,A24,A27,B24,H11,H24,H27	
6	PAOZZ	96906	MS27183-11	•WASHER, FLAT 1/4.....	2
				UOC: A11,A24,A27,B24,H11,H24,H27	
7	PAOZZ	19207	12340513	•RIVET, BLIND	24
				UOC: A11,A24,A27,B24,H11,H24,H27	
8	PAOZZ	18876	10224818	•FASTENER, RECEPTACLE.....	12
				UOC: A11,A24,A27,B24,H11,H24,H27	
9	PAOZZ	34623	5583556-B	•BRACKET, ANGLE.....	1
				UOC: A11,A24,A27,B24,H11,H24,H27	
10	PAOZZ	96906	MS35207-266	•SCREW, MACHINE #10-32 X 7/8.....	4
				UOC: A11,A24,A27,B24,H11,H24,H27	
11	PAOZZ	19220	6411-B	•LOOP, STRAP FASTENER	2
				UOC: A11,A24,A27,B24,H11,H24,H27	
12	PAOZZ	96906	MS27183-42	•WASHER, FLAT #10	4
				UOC: A11,A24,A27,B24,H11 ,H24,H27	
13	PAOZZ	34623	5593048	•NUT, SELF-LOCKING, HE #10-32	4
				UOC: A11,A24,A27,B24,H11,H24,H27	
14	PAOZZ	24617	2436161	•WASHER, FLAT 1/4.....	2
				UOC: A11,A24,A27,B24,H11,H24,H27	
15	PAOZZ	80204	B1821BH025C088N	SCREW, CAP, HEXAGON H 1/4-20 X 7/8	2
				UOC: A11,A24,A27 ,B24 ,H11 ,H24 ,H27	
16	PAOZZ	19207	12339744	•BUMPER, NONMETALLIC	1
				UOC: A11 ,A24 ,A27 ,B24 ,H11 ,H24 ,H27	
17	PFOZZ	34623	5582423	STRAP, RETAINING	3
				UOC: A11 ,A24,A27,B24,H11,H24,H27	
18	PAOZZ	96906	MS51943-31	NUT, SELF-LOCKING, HE 1/4-20.....	8
				UOC: A11,A24,A27,B24,H11,H24,H27	
19	PFOZZ	19207	12339758	STRAP, RETAINING.	1
				UOC: A11,A24,A27,B24,H11,H24,H27	
20	PAOZZ	31272	44647-12	STRAP, WEBBING	1
				UOC: A11,A24,A27,B24,H11,H24,H27	
21	PAOZZ	34623	5592884	SCREW, MACHINE #10-32 X 3/4	4
				UOC: A11,A24,A27,B24,H11,H24,H27	
22	PAOZZ	19220	6411-B	LOOP, STRAP FASTENER.....	4
				UOC: A11,A24,A27,B24,H11,H24,H27	
23	PAOZZ	96906	MS51412-2	WASHER, FLAT #10-32	4

SECTION II

TM9-2320-280-24P-1

(1) ITEM NO	(2) SMR CODE	(3) CAGEC	(4) PART NUMBER	(5) DESCRIPTION AND USABLE ON CODES(UOC)	(6) QTY
24	PAOZZ	34623	5593048	UOC: A11,A24,A27,B24,H11,H24,H27 NUT, SELF-LOCKING, HE #10-32.....	8
25	PAOZZ	34623	5583575	UOC: A11,A24,A27,B24,H11,H24,H27 STRAP, RETAINING	1
26	PAOZZ	34623	5592884	UOC: A11,A24,A27,B24,H11,H24,H27 SCREW, MACHINE #10-32 X 5/8	6
27	PAOZZ	31272	44648-15	UOC: A11,A24,A27,B24,H11,H24,H27 STRAP, WEBBING	1
23	PAOZZ	31272	44648-17	UOC: A11,A24,A27 ,B24 ,H11,H24,H27 STRAP, WEBBING	1
				UOC: A11 ,A24 ,A27 ,B24 ,H11 ,H24,H27	

END OF FIGURE

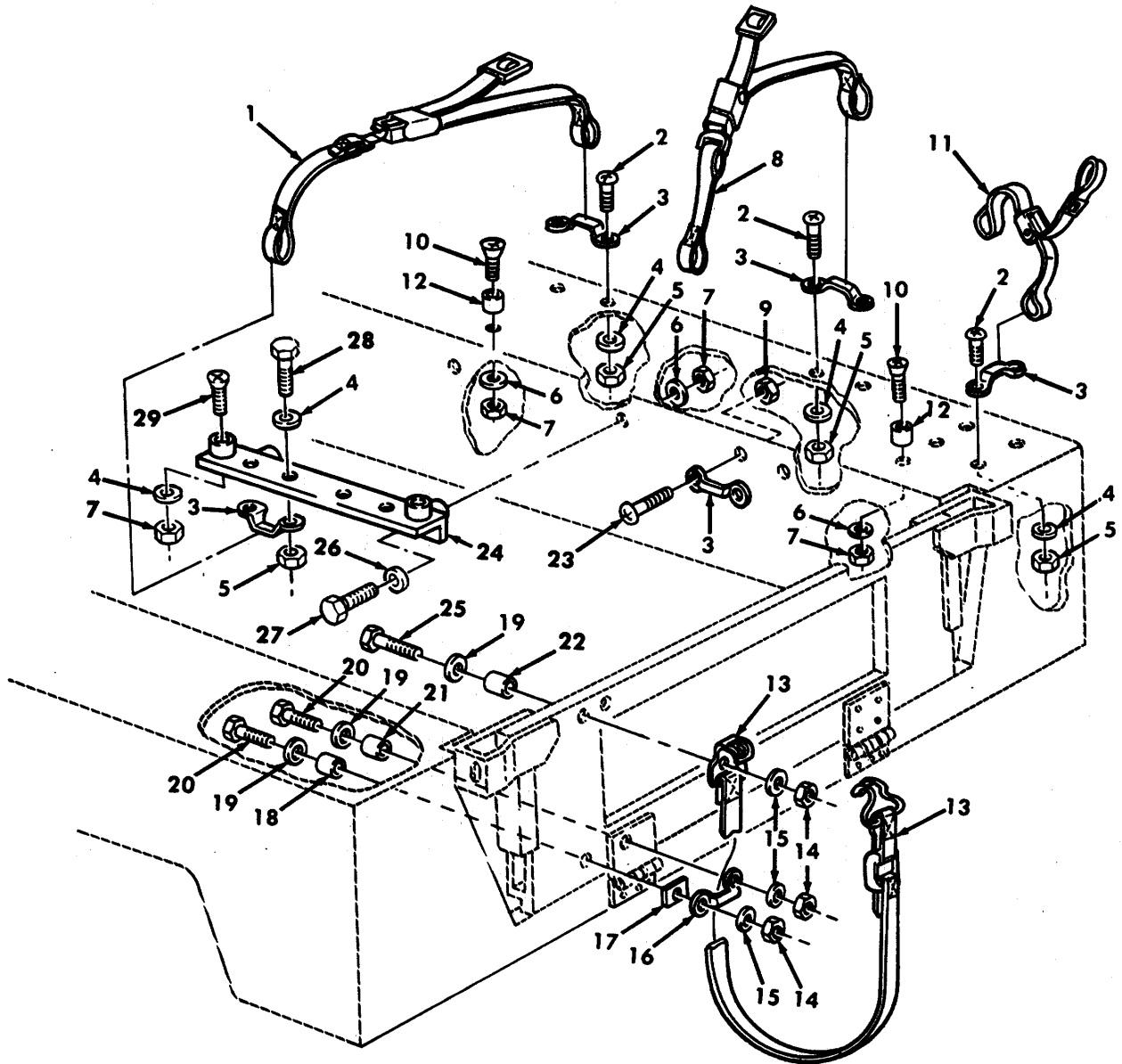

Figure 215. Night Sight, Bore Sight Collimator, and Camouflage Pack Stowage.

SECTION II

TM9-2320-280-24P-1

(1) ITEM NO	(2) SMR CODE	(3) CAGEC	(4) PART NUMBER	(5) DESCRIPTION AND USABLE ON CODES(UOC)	(6) QTY
GROUP 1808 STOWAGE RACKS, BOXES, STRAPS, CARRYING CASES, CABLE REELS, HOSE REEL					
FIG. 215 NIGHT SIGHT, BORE SIGHT COLLIMATOR, AND CAMOUFLAGE PACK STOWAGE					
1	PAOZZ	31272	44648-13	STRAP, WEBBING	2
				UOC: A11,A24,A27,B24,H11,H24,H27	
2	PAOZZ	34623	5932B6	SCREW, MACHINE #10-24 X 1.00.....	12
				UOC: A11,A24,A27,B24,H11,H24,H27	
3	PAOZZ	19220	6411-B	LOOP, STRAP FASTENER.....	10
				UOC: A11,A24,A27,B24,H11,H24,H27	
4	PAOZZ	96906	MS27183-42	WASHER, FLAT #10	6
				UOC: A11,A24,A27,B24,H11,H24,H27	
5	PAOZZ	88044	AN365-1024A	NUT , SELF-LOCKING, HE #10-24.....	16
				UOC: A11,A24,A27,B24,H11,H24,H27	
6	PAOZZ	24617	2436161	WASHER, FLAT 1/4	8
				UOC: A11,A24,A27,B24,H11,H24,H27	
7	PAOZZ	96906	MS51943-31	NUT, SELF-LOCKING, HE 1/4-20.....	8
				UOC: A11,A24,A27,B24,H11,H24,H27	
8	PAOZZ	31272	44648-14	STRAP, WEBBING	2
				UOC: A11,A24,A27,B24,H11,H24,H27	
9	PAOZZ	34623	5593048	NUT, SELF-LOCKING, HE #10-32.....	4
				UOC: A11,A24,A27,B24,H11,H24,H27	
10	PAOZZ	96906	MS35191-292	SCREW, MACHINE 1/4-20 X 7/8	4
				UOC: A11,A24,A27,B24,H11,H24,H27	
11	PAOZZ	31272	44647-12	STRAP, WEBBING	1
				UOC: A11,A24,A27,B24,H11,H24,H27	
12	PAOZZ	34623	5583558	SPACER, SLEEVE.....	4
				UOC: A11,A24,A27,B24,H11,H24,H27	
13	PAOZZ	31272	44943	STRAP, WEBBING	4
				UOC: A11,A24,A27,B24,H11,H24,H27	
14	PAOZZ	34623	5593035	NUT, SELF-LOCKING, HE 1/4-20.....	16
				UOC: A11,A24,A27,B24,H11,H14,H27	
15	PAOZZ	34623	5592926	WASHER, FLAT 1/4	16
				UOC: A11,A24,A27,B24,H11,H24,H27	
16	PAOZZ	34623	5583568	HANDLE, BOW	4
				UOC: A11,A24,A25,A26,A27,B17,B18,B24, B25,C17,H11,H17,H18,H24,H25,H26,H27	
17	PAOZZ	19207	12340132	SPACER, PLATE	2
				UOC: A11,A24,A25,A26 ,A27 ,B17 ,B18 ,B24, B25,C17,H11,H17,H18,H24,H25,H26,H27	
18	PFOZZ	34623	5583572	SPACER, SLEEVE.....	6
				UOC: A11,A24,A25,A26,A27,B17,B18,B24, B25,C17,H11,H17,H18,H24,H25,H26,H27	
19	PAOZZ	96906	MS27183-11	WASHER, FLAT 1/4	16
				UOC: A11,A13,A14,A20,A25,A26,A27,B17, B18,B20,B25,C17,H11,H13,H14,H17,H18, H20,H25,H26,H27,H28	
20	PAOZZ	80204	B1821BH025C200N	SCREW, CAP, HEXAGON H 1/4-20 X 2.00	8

SECTION II

TM9-2320-280-24P-1

(1) ITEM NO	(2) SMR CODE	(3) CAGEC	(4) PART NUMBER	(5) DESCRIPTION AND USABLE ON CODES(UOC)	(6) QTY
				UOC: A11,A13,A14,A20,A25,A26,A27,B17, B20,B25,C17,H11,H13,H14,H17,H18,H20,H25,H26,... H27,H28	
21	PFOZZ	34623	5584134	SPACER, SLEEVE.....	2
				UOC: A11,A24,A25,A26,A27,B17,B18,B24, B25,C17,H11,H17,H18,H24,H25,H26,H27	
22	PFOZZ	34623	5583571	SPACER, SLEEVE.....	9
				UOC: A11,A24,A27,B24,H11,H24,H27	
23	PAOZZ	34623	5592884	SCREW, MACHINE #10-32 X 5/8	4
				UOC: A11,A24,A27,B24,H11,H24,H27	
24	PFOZZ	19207	12339809	SUPPORT , NIGHT-SIGHT	1
				UOC: A11,A24,A27,B24,H11,H24,H27	
25	PAOZZ	80204	B1821BH025C250N	SCREW, CAP, HEXAGON H 1/4-20 X 2.50	8
				UOC: A11,A24,A27,B24,H11,H24,H27	
26	PAOZZ	96906	MS27183-10	WASHER, FLAT 1/4	2
				UOC: A11,A24,A27,B24,H11,H24,H27	
27	PAOZZ	80204	B1821BH025C150N	SCREW, CAP, HEXAGON H 1/4-20 X 1.50	2
				UOC: A11,A24,A27,B24,H11,H24,H27	
28	PAOZZ	96906	MS51849 - 76	SCREW, MACHINE #10-24 X 3/4	4
				UOC: A11,A24,A27,B24,H11,H24,H27	
29	PAOZZ	96906	MS51959-84	SCREW, MACHINE 1/4-20 X 1.25	2
				UOC: A11,A24,A27,B24,H11,H24,H27	

END OF FIGURE

Section II.

TM 9-2320-280-24P-1

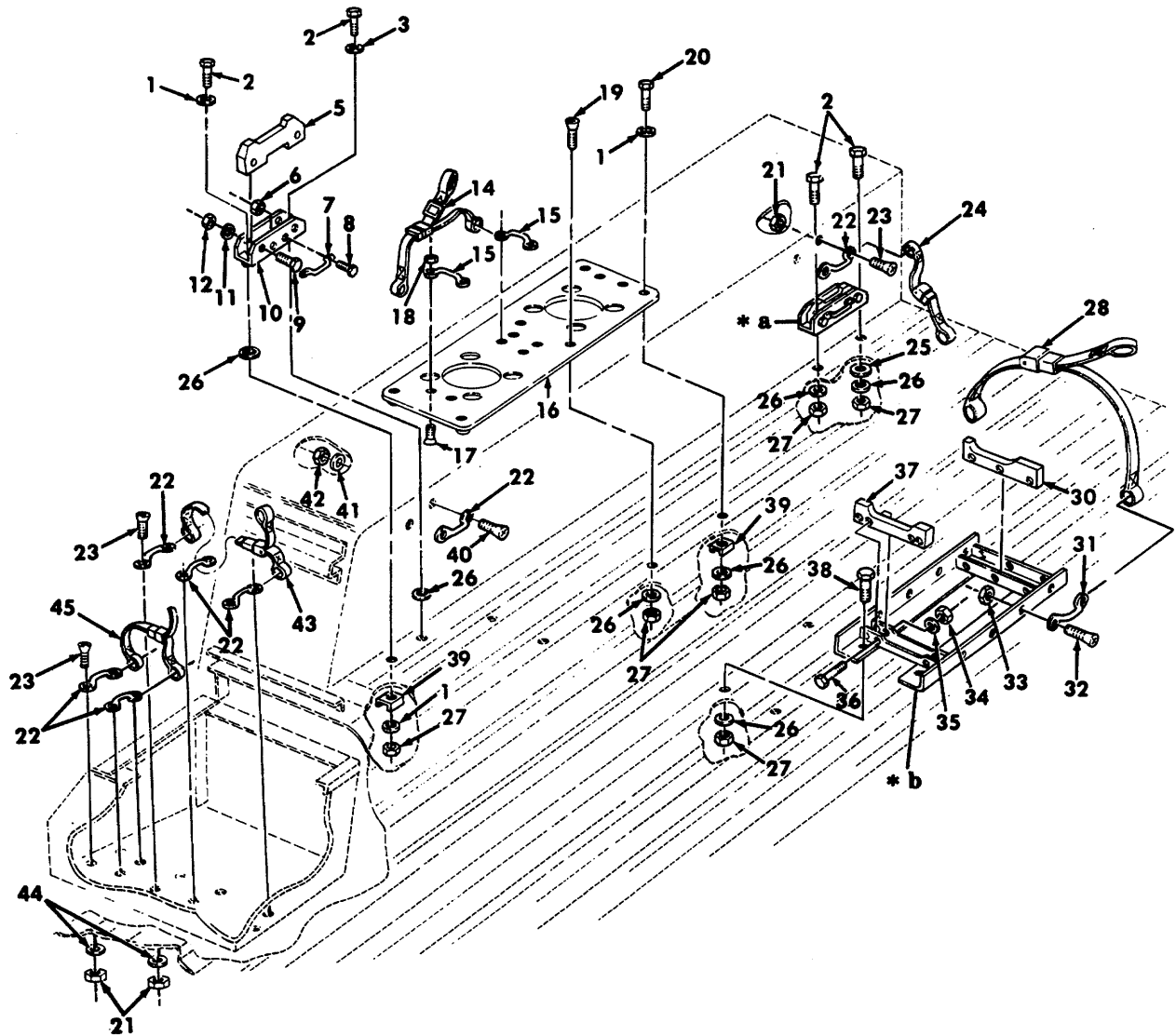
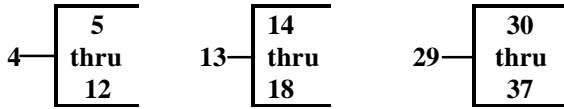

*a PART OF ITEM 4

*b PART OF ITEM 29

Figure 216. TOW Night Sight batteries and Coolant, Radiac Meter, and Night Vision Goggles Stowage.

SECTION II

TM9-2320-280-24P-1

(1) ITEM NO	(2) SMR CODE	(3) CAGEC	(4) PART NUMBER	(5) DESCRIPTION AND USABLE ON CODES(UOC)	(6) QTY
GROUP 1808 STOWAGE RACKS, BOXES, STRAPS, CARRYING CASES, CABLE REELS, HOSE REEL					
FIG. 216 TOW NIGHT SIGHT BATTERIES AND COOLANT, RADIAC METER, AND NIGHT VISION GOGGLES STOWAGE					
1	PAOZZ	96906	MS27183-10	WASHER, FLAT 1/4 UOC: A11,A24,A27,B24,H11,H24,H27	6
2	PAOZZ	80204	B1821BH025C100N	SCREW, CAP, HEXAGON H 1/4-20 X 1.00. UOC: A11,A24,A27,B24,H11,H24,H27	4
3	PAOZZ	96906	MS35338-63	WASHER, LOCK 1/4 UOC: A11,A24,A27,B24,H11,H24,H27	1
4	PFOOO	19207	12339813	BRACKET, MOUNTING UOC: A11,A24,A27,B24,H11,H24,H27	2
5	PFOZZ	19207	12339811	• PAD, CUSHIONING UOC: A11,A24,A27,B24,H11,H24,H27	1
6	PAOZZ	34623	5593048	• NUT, SELF-LOCKING, HE #10-32..... UOC: A11,A24,A27,B24,H11,H24,H27	2
7	PAOZZ	19220	6411-B	• LOOP, STRAP FASTENER..... UOC: A11,A24,A27,B24,H11,H24,H27	1
8	PAOZZ	34623	5592884	• SCREW, MACHINE #10-32 X 5/8 UOC: A11,A24,A27,B24,H11,H24,H27	2
9	PAOZZ	80204	B1821BH025C175N	• SCREW, CAP, HEXAGON H 1/4-20 X 1.75. UOC: A11,A24,A27,B24,H11,H24,H27	2
10	XAOZZ	34623	5582902	• CHANNEL ASSEMBLY UOC: A11,A24,A27,B24,H11,H24,H27	1
11	PAOZZ	24617	2436161	• WASHER, FLAT 1/4 UOC: A11,A24,A27,B24,H11,H24,H27	2
12	PAOZZ	34623	5593035	• NUT, SELF-LOCKING, HE 1/4-20..... UOC: A11,A24,A27,B24,H11,H24,H27	2
13	PFOOO	19207	12339818	BRACKET ASSEMBLY, NI..... UOC: A11,A24,A27,B24,H11 ,H24 ,H27	1
14	PAOZZ	31272	44647-12	• STRAP, WEBBING. UOC: A11,A24,A27,B24,H11,H24,H27	2
15	PAOZZ	19220	6411-B	• LOOP, STRAP FASTENER..... UOC: A11,A24,A27,B24,H11,H24,H27	4
16	XAOZZ	34623	5593985	• BASE ASSEMBLY..... UOC: A11,A24,A27,B24,H11,H24,H27	1
17	PAOZZ	96906	MS35190-273	• SCREW,MACHINE #10-24 x 3/4 UOC: A11,A24,A27,B24,H11,H24,H27	8
18	PAOZZ	88044	AN365-1024A	• NUT,SELF-LOCKING,HE #10-24..... UOC: A11,A24,A27,B24,H11,H24,H27	8
19	PAOZZ	34623	5592846	SCREW,MACHINE 1/4-20 X 1.50 UOC: A11,A24,A27,B24,H11,H24,H27	2
20	PAOZZ	80204	B1821BH025C150N	SCREW ,CAP,HEXAGON H 1/4-20 X 1.50 UOC: A11,A24,A27,B24 ,H11 ,H24,H27	4
21	PAOZZ	4623	5593048	NUT,SELF-LOCKING,HE #10-32.-..... UOC: A11,A24 ,A27 ,B24 ,H11 ,H24 ,H27	12
22	PAOZZ	19220	6411-B	LOOP,STRAP FASTENER..... UOC: A11,A24,A27,B24,H11,H24,H27	7

SECTION II

TM9-2320-280-24P-1

(1) ITEM NO	(2) SMR CODE	(3) CAGEC	(4) PART NUMBER	(5) DESCRIPTION AND USABLE ON CODES(UOC)	(6) QTY
23	PAOZZ	34623	5592823	SCREW,MACHINE..... UOC: A11,A24,A27,B24,H11,H24,H27	12
24	PAOZZ	31272	44648-20	STRAP,WEBBING UOC: A11,A24,A27,B24,H11,H24,H27	2
25	PAOZZ	34623	5592916	WASHER,FLAT 1/4 UOC: A11,A24,A27,B24,H11,H24,H27	1
26	PAOZZ	24617	2436161	WASHER,FLAT 1/4 UOC: A11,A24,A27,B24,H11,H24,H27	13
27	PAOZZ	96906	MS51943-31	NUT,SELF-LOCKING,HE 1/4-20..... UOC :A11,A24,A27,B24,H11,H24,H27	13
28	PAOZZ	31272	4448-19	STRAP,WEBBING UOC: A11,A24,A27,B24,H11,H24,H27	2
29	PFOOO	19207	12339805	BRACKET,MOUNTING UOC: A11,A24 ,A27 ,B24 ,H11,H24,H27	1
30	PFOZZ	19207	12339803	• PAD,CUSHIONING UOC: A11,A24,A27 ,B24 ,H11 ,H24 ,H27	1
31	PAOZZ	19220	6411-B	• LOOP,STRAP FASTENER..... UOC: A11,A24 ,A27 ,B24 ,H11 ,H24 ,H27	4
32	PAOZZ	34623	5592884	• SCREW,MACHINE #10-32 X 5/8 UOC: A11,A24 ,A27 ,B24 ,H11,H24,H27	8
33	PAOZZ	34623	5593048	• NUT ,SELF-LOCKING,HE 010-32..... UOC: A11,A24,A27,B24,H11,H24,H27	8
34	PA022	34623	5593035	• NUT,SELF-LOCKING,HE 1/4-20..... UOC: A11,A24,A27,B24,H11 ,H14 ,H27	7
35	PAOZZ	24617	2436161	• WASHER,FLAT 1/4 UOC: A11,A24,A27,B24,H11,H24,H27	7
36	PAOZZ	80204	B1821BR025C250N	• SCREW,CAP,HEXAGON H 1/4-20 X 2.50. UOC: A11,A24,A27,B24,H11,H24,H27	7
37	PFOZZ	19207	12339802	• PAD,CUSHIONING UOC: A11 ,A24 ,A27 ,B24 ,H11,H24,H27	1
38	PAOZZ	80204	B1821BH025C125N	SCREW,CAP,HEXAGON H 1/4-20 X 1.25 UOC: A11,A24,A27,B24,H11,H24,H27	4
39	PFBZZ	34623	5582423	STRAP,RETAINING UOC: A11,A24,A27,B24,H11,H24,H27	3
40	PAOZZ	34623	5592862	SCREW,MACHINE #10-24 X 3/4 UOC: A11,A24 ,A27 ,B24 ,H11 ,H24 ,H27	2
41	PA022	4906	MS27183-42	WASHER, FLAT #10 UOC: A11,A24,A27,B24 ,H11,H24,H27	2
42	PAOZZ	88044	AN365-1024A	NUT, SELF-LOCKING,HE #10-24..... UOC: A11,A24,A27,B24,H11,H24,H27	2
43	PAOZZ	31272	44648-22	STRAP, WEBBING UOC:A11,A24,A27,B24,H11,H24,H27	1
44	PAOZZ	96906	HS51412-2	WASHER, FLAT #10 UOC: A11,A24,A27 ,B24,H11,H24,H27	10
45	PAOZZ	31272	44648-21	STRAP, WEBBING UOC: A11,A24,A27,B24,H11,H24,H27	1

END OF FIGURE

SECTION II.

TM 9-2320-280-24P-1

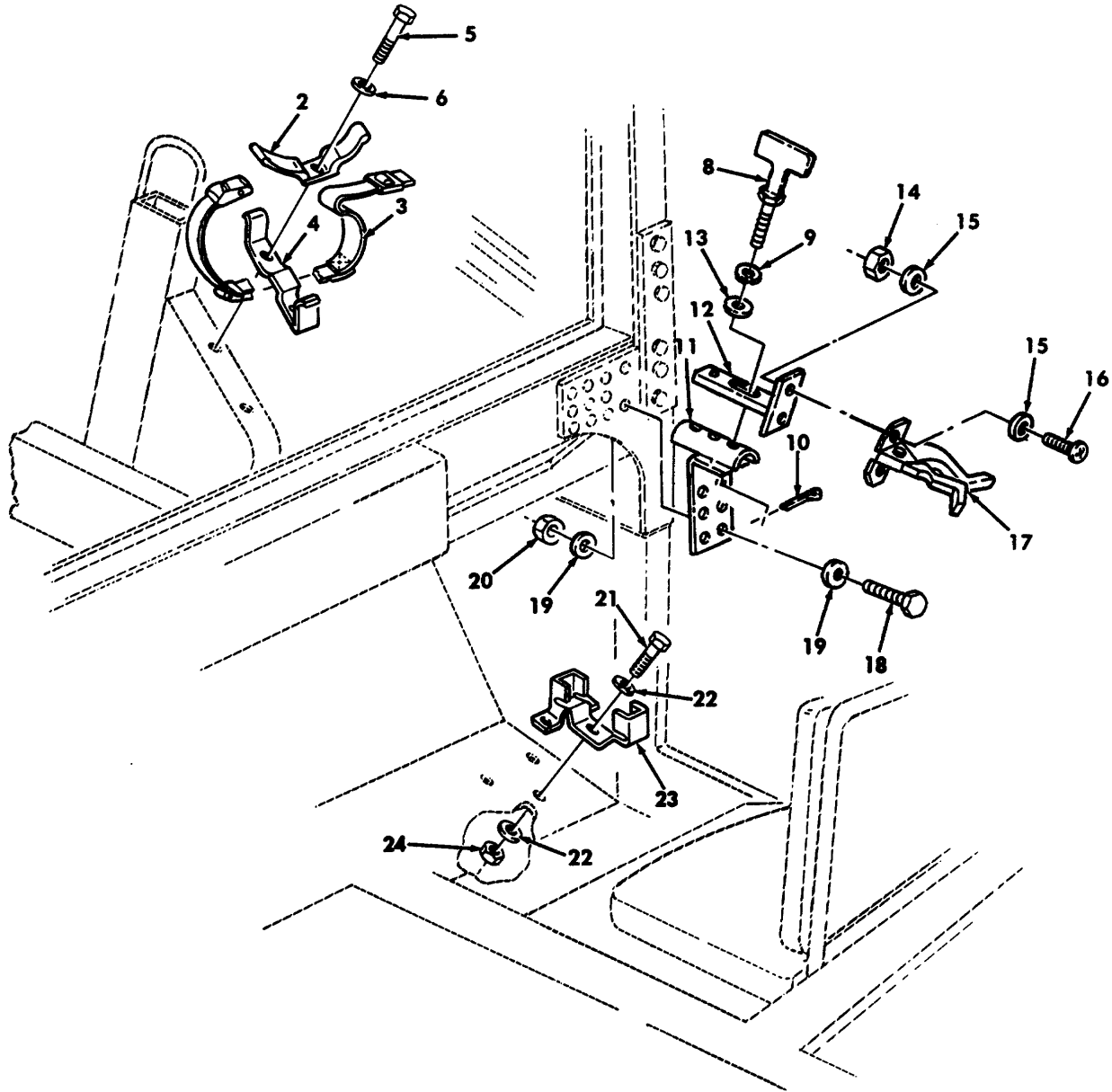
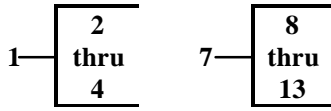

Figure 217. M16/M203 Rifle Mount and Gasoline Burning Stove Stowage.

SECTION II

TM 9-2320-280-24P-1

(1) ITEM NO	(2) SMR CODE	(3) CAGEC	(4) PART NUMBER	(5) DESCRIPTION AND USABLE ON CODES(UOC)	(6) QTY
				GROUP 1808 STOWAGE RACKS, BOXES, STRAPS, CARRYING CASES, REELS, HOSE REELS	
				FIG. 217 M16/M203 RIFLE MOUNT AND GASOLINE BURNING STOVE STOWAGE	
1	A0000	31272	45187	CRADLE AND CLAMP	1
				UOC: A11,A24,A27,B24,H11,H24, H27	
2	PAOZZ	31272	45189-10	• SADDLE, RACK	2
				UOC: A11,A24, A27,B24, H11,H24, H27	
3	PAOZZ	31272	45065-10	• STRAP, RETAINING	1
				UOC: A11, A24, A27, B24, H11, H24, H27	
4	PAOZZ	31272	45188-10	• BRACKET FRAME, GASOL	1
				UOC:A11,A24, A27, B24, H11, H24, H27	
5	PAOZZ	80204	B1821BH025C100N	SCREW, CAP, HEXAGON H 1/4-20 X 1.00	2
				UOC: A11, A24, A27, B24, H11, H24, H27	
6	PAOZZ	Z4617	2436161	WASHER, FLAT 1/4	2
				UOC: A11, A24, A27, B24, H11, H24, H27	
7	PAOZZ	19207	12342784	BRACKET, MOUNTING	2
				UOC: A11, A24, A27, B24, H11, H24, H27	
8	PAOZZ	19207	12342785	• HANDLE ASSEMBLY	1
				UOC: A11, A24, A27, B24, H11, H24, H27	
9	PAOZZ	96906	MS35338-44	• WASHER, LOCK	1
				UOC: A11, A24, A27, B24, H11, H24, H27	
10	PAOZZ	96906	MS24665-132	• PIN, COTTER	1
				UOC: A11, A24, A27, B24, H11, H24, H27	
11	PAOZZ	19207	12342786	• BRACKET ASSEMBLY	1
				UOC: A11, A24, A27, B24, H11, H24, H27	
12	PAOZZ	19207	12342787	• BRACKET ASSEMBLY	1
				UOC: A11, A24, A27, B24, H11, H24, H27	
13	PAOZZ	96906	MS27183-10	• WASHER, FLAT 1/4	1
				UOC: All, A24, A27, B24, H11, H24, H27	
14	PAOZZ	96906	MS21083N08	NUT, SELF-LOCKING, HE #8-32	4
				UOC: A11, A24, A27, B24, H11, H24, H27	
15	PAOZZ	24617	9423534	WASHER, FLAT #8	8
				UOC: All, A24, A27, B24, H11, H24, H27	
16	PAOZZ	96906	MS90725-6	SCREW, CAP, HEXAGON H 1/4-20 X .75..	4
				UOC: A11, A24, A27, B24, H11, H24, H27	
17	PAOZZ	19207	12340487	CLAMP, LOCKING, RECOI	2
				UOC: A11, A24, A27, B24, H11, H24, H27	
18	PAOZZ	80204	B1821BH025C100N	SCREW, CAP, HEXAGON H 1/4-20 X 1.00	8
				UOC: A11, A24, A27, B24, H11, H24, H27	
19	PAOZZ	96906	MS27183-10	WASHER, FLAT 1/4	16
				UOC: A11, A24, A27, B24, H11, H24, H27	
20	PAOZZ	96906	MS51943-31	NUT, SELF-LOCKING, HE 1/4-20	8

SECTION 11

TM 9-2320-280-24P-1

(1) ITEM NO	(2) SMR CODE	(3) CAGEC	(4) PART NUMBER	(5) DESCRIPTION AND USABLE UN CODES(UOC) QTY	(6)
21	PAOZZ	96906	MS90725-33	UOC: A11, A24, A27, B24, H11, H24, H27 BOLT, MACHINE 5/16-18 X 7/0	12
22	PAOZZ	34623	5592832	UOC: A11, A24, A27, B24, H11, H24, H27 WASHER, FLAT 5/16	24
23	PFOZZ	19207	12340142	UOC: A11, A24, A27, B24, H11, H24, H27 SUPPORT, RIFLE MOUNT	2
24	PAOZZ	96906	MS51943-33	UOC: A11, A24, A27, B24, H11, H24, H27 NUT, SELF-LOCKING, HE 5/16-18..... UOC: A11, A24, A27, 824, H11, H24, H27	12

END OF FIGURE

Section II.

TM 9 2320-280-24P-1

13 thru 18

22 thru 26

37 thru 42

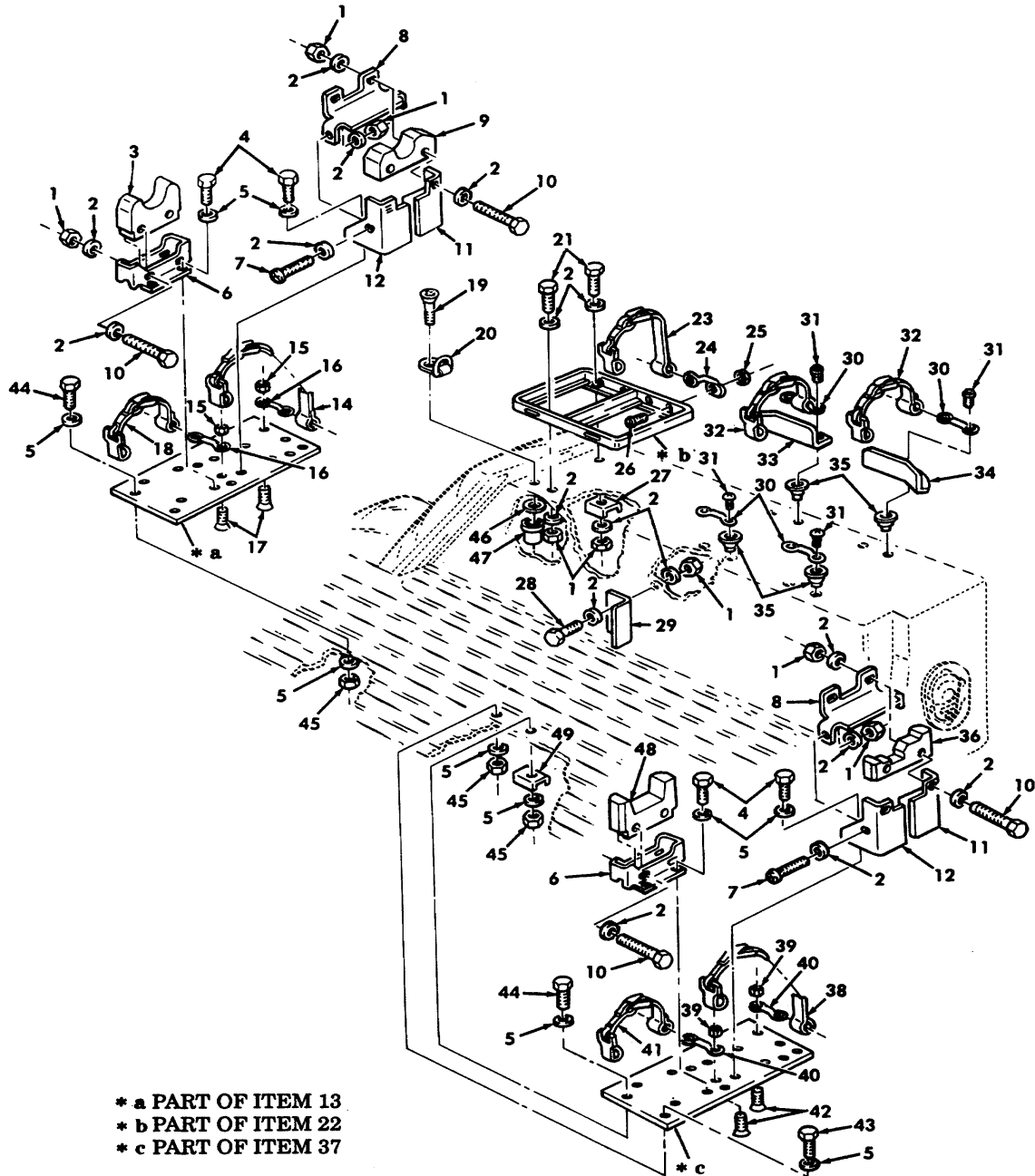

Figure 218. Machine Gun, Night Sight, and Ammunition Stowage and Related Component .

SECTION				TM 9-2320-280-24P-1	
(1)	(2)	(3)	(4)	(5)	(6)
ITEM	SMR		PART		
NO	CODE	CAGEC	NUMBER	DESCRIPTION AND USABLE ON CODES(UOC)	QTY
				GROUP 1808 STOWAGE RACKS, BOXES, STRAPS, CARRYING CASES, CABLE REELS, HOSE REELS	
				FIG. 218 MACHINE GUN, NIGHT SIGHT, AND AMMUNITION STOWAGE AND RELATED COMPONENTS	
1	PAOZZ	96906	MS51943-31	NUT, SELF-LOCKING, HE 1/4-20(ARMY AND MARINE)	28
				UOC: A25, A26, B25, H25, H26	
2	PAOZZ	24617	2436161	WASHER, FLAT 1/4	22
				UOC: A25, A26, B17, B18, B25, C17, H17, H18, H25, H26	
3	PFOZZ	19207	12340156	PAD, CUSHIONING (ARMY AND MARINE).....	1
				UOC: A25, A26, B25, H25, H26	
4	PAOZZ	96906	MS90725-5B	SCREW, CAP, HEXAGON H 3/8-16 X 3/ 4(AIR FORCE)	8
				UOC: A25, A26, B25, H25, H26	
4	PAO22	96906	MS90725-58	SCREW, CAP, HEXAGON H 3/8-16 X 3/ 4(ARMY AND MARINE).....	16
				UOC: A25, A26, B17, B18 B25, C17, H17, H18, H25, H26	
5	PAOZZ	34623	5593213	WASHER, FLAT 3/8ARMY AND MARINE).....	38
				UOC: A25, A26, B17, B18, B25, C17, H17, H18, H24, H26	
5	PAOZZ	70898	100951X031-012-0	WASHER, FLAT 3/8AIR FORCE)	30
				UOC: A25, A26, B25, H25, H26	
6	PBOZZ	19207	12340162	BRACE, GUN MOUNT PED (ARMY AND MARINE)	2
				UOC: A25, A26, A17, B17, B18, C17, H17, H18, H25, H26	
7	PAOZZ	96906	MS51957-B3	SCREW, MACHINE 1/4-20 X 1.00	4
				UOC: A25, A26, B17, B18, B25, C17, H17, H18, H24, H26	
8	PAOZZ	19207	12340135	BRACE, GUN MOUNT PED	2
				UOC: A25, A26, , B17, B18, B25, C17, H17, H18, H25, H26	
9	PFOZZ	19207	12340152	PAD, CUSHIONING.....	1
				UOC: A25, A26, B25, H25, H26	
10	PAOZZ	B0204	B1821BH025C275N	SCREW, CAP, HEXAGON H 1/4-20 X 2.75	8
				UOC: A25, A26, B17, B18, B25, C17, H17, H18, H25, H26	
10	PAOZZ	80204	B1821BH025C275N	SCREW, CAP, HEXAGON H 1/4-20 X 2.75(AIR FORCE).....	6
				UOC: A25, A26, B25, H25, H26	
11	PAOZZ	34623	5593642	SUPPORT, GUN MOUNT R.H.....	8
				UOC: A25, A26, R25, H25, H26	
12	PFOZZ	34623	5593641	SUPPORT, GUN MOUNT L.H.....	2
				UOC: A25, A26, R25, H25, H26	

SECTION (1) ITEM NO	II (2) SMR CODE	(3) CAGEC	(4) PART NUMBER	TM 9-2320-280-24P-1 (5) DESCRIPTION AND USABLE ON CODES(UOC)	(6) QTY
13	PAOOO	19207	12340163	PLATE, MOUNTING..... UOC :A25, A26, B17, B18, B25, C17, H17, H18, H25, H26	1
14	PAOZZ	31272	45410-11	• STRAP, WEBBING..... UOC: A25, A26, B17, B18, B25, C17, H17, H18 H25, H26	1
15	PAOZZ	34623	5593048	• NUT, SELF-LOCKING, HE #10-32..... UOC: A25, A26, B17, B18, B25, C17, H17, H18, H25, H26	4
16	PAOZZ	34623	5582608	• HANDLE, BOW..... UOC: A25, A26, B17, B18, B25, C17, H17, H18, H25, H26	2
17	PAOZZ	96906	MS35191-274	• SCREW, MACHINE #10-32 X 3/4..... UOC: A25, A26, B17, B18, B25, C17, H17, H18, H25, H26	4
18	PAOZZ	31272	45606-11	• STRAP, WEBBING..... UOC: A25, A26, B17, B18, B25, C17, H17, H18, H25, H26	1
19	PAOZZ	96906	MS24667-77	SCREW, MACHINE 1/2-13 X 2.00..... UOC: A25, A26, B17, B18, B25, C17, H17, H18, H25, H26	2
20	PAOZZ	19207	12342077	TIE DOWN, CARGO, VEHI..... UOC: A25, A26, B17, B18, B25, C17, H17, H18, H25, H26	2
21	PAOZZ	96906	MS90725-6	SCREW, CAP, HEXAGON H 1/4-20 X 3/4..... UOC: A25, A26, B17, B18, B25, C17, H17, H18, H25, H26	4
22	PFOOO	19207	12340170	TRAY ASSEMBLY, AMMO..... UOC: A25, A26, 825, H25, H26	1
23	PAOZZ	31272	45410-13	• STRAP, WEBBING..... UOC: A25, A26, B17, B18, B25, C17, H17, H18, H25, H26	2
24	PAOZZ	34623	5582608	• HANDLE, BOW..... UOC: A25, A26, B17, B18, B25, C17, H17, H18, H25, H26	2
25	PAOZZ	34623	5593048	• NUT, SELF-LOCKING, HE #10-32..... UOC: A25, A26, B17, 818, B25, C17, H17, H18, H25, H26	4
26	PAOZZ	80204	B1821BH038C175N	• SCREW, CAP, HEXAGON H #10-32 X 1.75. UOC: A25, A26, B25, H25, H26	4
27	PFOZZ	19207	12342383	BRACKET, ANGLE USBL EFF 100,000 AND ABOVE..... UOC: A25, A26, B17, B18, B25, C17, H17, H18, H25, H26	1
27	PFOZZ	34623	5596028	BRACKET, DOUBLE ANGL USBL EFF 1 THRU 99,999..... UOC: A25, A26, B17, B18, B25, C17, H17, H18, H25, H26	4 3
27	PFOZZ	19207	12342383	BRACKET, ANGLE USBL EFF 100,000 AND ABOVE..... UOC: A25, A26, B17, B18, B25, C17, H17, H18, H25, H26	3
28	PAOZZ	80204	B1821BH025C125N	SCREW, CAP, HEXAGON H 1/4-20 X 1.25..... UOC: A25, A26, B17, B18, B25, C17, H17, H18,	2

SECTION (1) ITEM NO	II (2) SMR CODE	(3) CAGEC	(4) PART NUMBER	TM 9-2320-280-24P-1 (5) DESCRIPTION AND USABLE ON CODES(UOC)	(6) QTY
29	PFOZZ	19207	12340143	H25, H76 BRACKET, STOP.....	1
30	PAOZZ	34623	5582608	UOC: A25, A26, B17, B18, B25, C17, H17, H18, HANDLE, BOW	4
31	PAOZZ	96906	MS35207-265	UOC: A25, A26, B17, B18, B25, C17, H17, H18, SCREW, MACHINE #10-32 X 3/4	8
32	PAOZZ	31272	45606-11	UOC A25, A26, B17, B18, B25, C17, H17, H18, STRAP, WEBBING	2
33	PFOZZ	34623	5593609	UOC A25, A26, B17, B18, B25, C17, H17, H18, RETAINER, NIGHT SIG L.H.....	1
34	PFOZZ	34623	5593608	UOC: A25, A26, B17, B18, B25, C17, H17, H18, H25, H26 RETAINER, NIGHT SIG R.H.....	1
35	PAOZZ	03481	S10P175	UOC: A25, A26, B17, B18, B25, C17, H17, H18, NUT, PLAIN, BLIND RIV #10-32.....	8
36	PFOZZ	19207	12340161	UOC: A25, A26, B17, B18, B25, C17, H17, H18, H25, H26 PAD, CUSHIONING.....	1
37	PFOOO	192071	2340154	UOC: A25, A26, B17, B18, B25, C17, H17, H18, H25, H26 PLATE, MOUNTING	1
38	PAOZZ	19207	12340507-4	UOC: A25, A26, B17, B18, B25, C17, H17, H18, H25, H26 • STRAP, WEBBING	1
39	PAOZZ	34623	5593048	UOC: A25, A26, 817, B18, B25, C17, H17, H18, H25, H26 • NUT, SELF-LOCKING, HE #10-32.....	4
40	PAOZZ	34623	558260B	UOC: A25, A26, B17, B18, B25, C17, H17, H18, H25, H26 • HANDLE, BOW	2
41	PAOZZ	31272	45606-10	UOC: A25, A26, B17, B18, B25, C17, H17, H18, H25, H26 • STRAP, WEBBING	1
42	PAOZZ	96906	MS35191-274	UOC: A25, A26, B17, B18, B25, C17, H17, H18, H25, H26 • SCREW, MACHINE #10-32 X 3/4	4
43	PAOZZ	80204	B1821BH038C113N	UOC: A25, A26, B17, B18, B25, C17, H17, H18, H25, H26 SCREW, CAP, HEXAGON H 3/8-16 X 1.125.	3
44	PAOZZ	80204	B1821BH038C175N	UOC: A25, A26, 817, B18, B25, C17, H17, H18, H25, H26 SCREW, HEXAGON HEAD 3/8-16 X 1.75	8
45	PADZZ	96906	MS51943-35	UOC: A25, A26, 817, B18, B25, C17, H17, H18, H25, H26 NUT, SELF-LOCKING, HE 3/8-16.....	11

SECTION (1) ITEM NO	II (2) SMR CODE	(3) CAGEC	(4) PART NUMBER	TM 9-2320 - 280-24P-1 (5) DESCRIPTION AND USABLE ON CODES(UOC)	(6) QTY
46	PAOZZ	88044	AN960-816	WASHER, FLAT UOC: A25, A26, B17, B18, B25, C17, H17, H18, H25, H26	2
47	PAOZZ	96906	MS51943-39	NUT, SELF-LOCKING, HE 1/2-13..... UOC: A25, A26, B17, B18, B25, C17, H17, H18, H25, H26	2
48	PFOZZ	19207	12340160	PAD, CUSHIONING..... UOC: A25, A26, B17, B18, B25, C17, H17, H18, H25, H26	1
49	PFOZZ	34623	5593675	STRAP, RETAINING UOC: A25, A26, B17, B18, 825, C17, H17, H18, H25, H26	3

END OF FIGURE

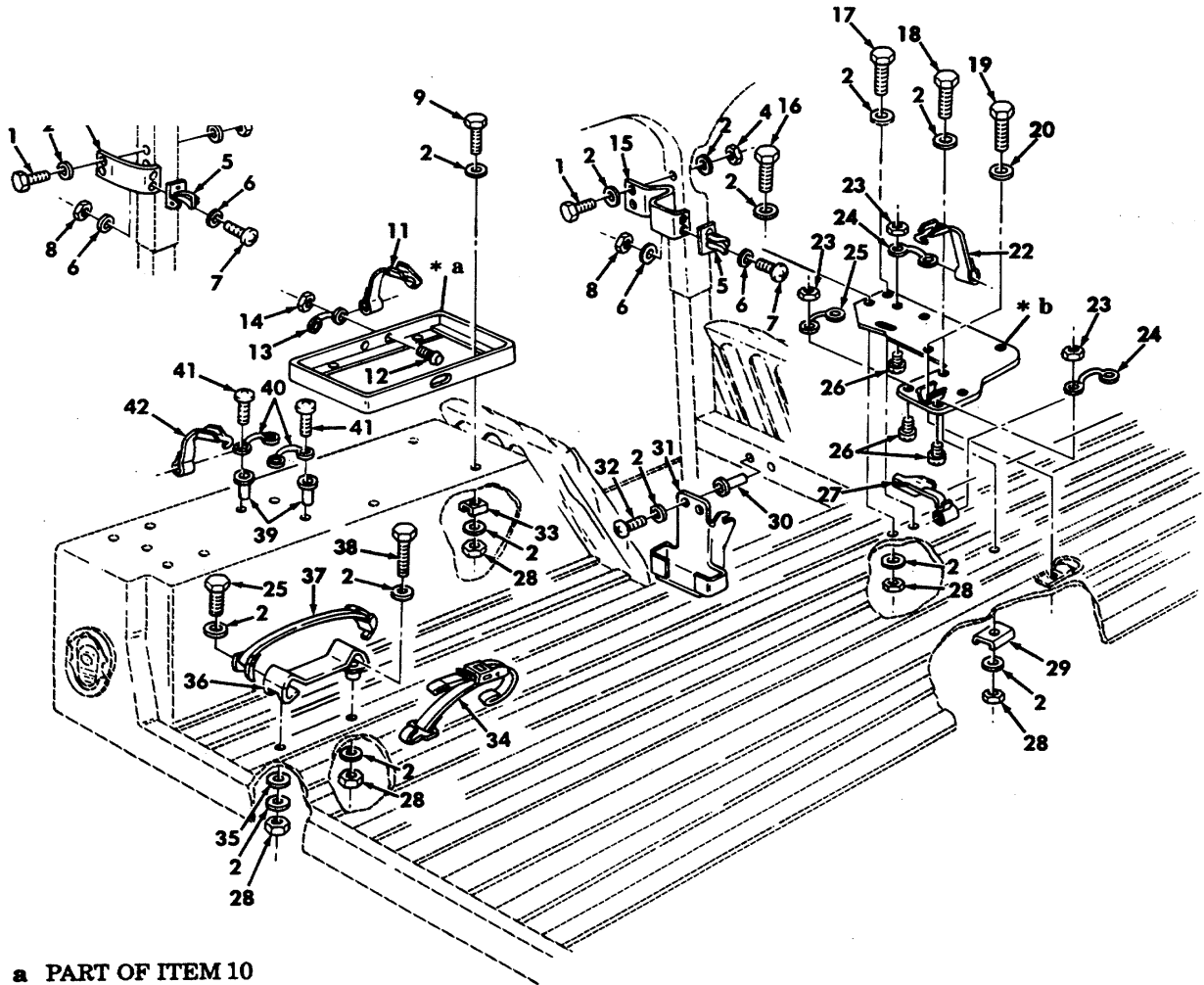
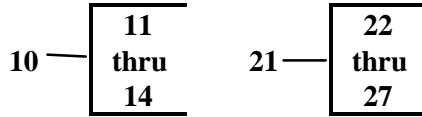

- * a PART OF ITEM 10
- * b PART OF ITEM 21
- * a PART OF ITEM 10
- * b PART OF ITEM 21

Figure 219. Armament Tripod Mount, Ammunition, Gun Adapter Mount, Rear M16 Rifle Stowage, and Related Components.

SECTION II

TM 9-2320-280-24P-1

(1) ITEM NO	(2) SMR CODE	(3) CAGEC	(4) PART NUMBER	(5) DESCRIPTION AND USABLE ON CODES(UOC)	(6) QTY
				GROUP 1808 STOWAGE RACKS, BOXES, STRAPS, CARRYING CASES, CABLE REELS, HOSE REELS	
				FIG. 219 ARMAMENT TRIPOD MOUNT, AMMUNITION, GUN ADAPTER MOUNT, REAR M16 RIFLE STOWAGE, AND RELATED COMPONENTS	
1	PAOZZ	34623	5592817	SCREW, CAP, HEXAGON H 1/4-20 X 3/4 (AIR FORCE AND ARMY).....	8
				UOC: A25, A26, B17, B18, B25, C17, H17, H18, H25, H26	
1	PAOZZ	34623	5592817	SCREW, CAP, HEXAGON H 1/4-20 X 3/4 (MARINE).....	2
				UOC: A25, A26, H25, H26	
2	PAOZZ	34623	5592828	WASHER, FLAT 1/4 (MARINE).....	31
				UOC: A25, A26, B25, H25, H26	
2	PAOZZ	34623	5592828	WASHER, FLAT 1/4 (AIR FORCE AND ARMY).....	41
				UOC: A25, A26, B17, B18, B25, C17, H17, H18, H25, H26	
3	PAOZZ	19207	12340881	BRACKET, DOUBLE ANGL UPPER FRONT (AIR FORCE AND ARMY).....	1
				UOC: A25, A26, B17, B18, B25, C17, H17, H18, H25, H26	
4	PAOZZ	96906	MS51967-2	NUT, PLAIN, HEXAGON 1/4-20 (AIR FORCE AND ARMY).....	8
				UOC: A25, A26, B17, B18, B25, C17, H17, H18, H25, H26	
4	PAOZZ	34623	5593035	NUT, SELF-LOCKING, HE 1/4-20 (MARINE)	2
				UOC: A25, A26, H25, H26	
5	PAOZZ	19207	12340487	CLAMP, LOCKING, RECOI	2
				UOC: A25, A26, B17, B18, B25, C17, H17, H18, H25, H26	
6	PAOZZ	96906	MS51412-18	WASHER, FLAT #8 (ARMY).....	4
				UOC: A25, A26, B17, B18, B25, C17, H17, H18, H25, H26	
6	PAOZZ	96906	MS51412-18	WASHER, FLAT #8 (AIR FORCE AND MARINE)	8
				UOC: A25, A26, B25, H25, H26	
7	PAOZZ	96906	MS51957-47	SCREW, MACHINE #8-32 X 3/4	4
				UOC: A25, A26, 817, B18, B25, C17, H17, H18, H25, H26	
8	PAOZZ	96906	MS21044N08	NUT, SELF-LOCKING, HE #8-32.....	4
				UOC: A25, A26, B17, B18, B25, C17, H17, H18, H25, H26	
9	PAOZZ	96906	MS9072S-6	SCREW, CAP, HEXAGON H 1/4-20 X 3/4	4
				UOC: A25, A26, B17, B18, B25, C17, H17, H18, H25, H26	
10	PAOOO	19207	12340166	TRAY ASSEMBLY, AMMO	1
				UOC: A25, A26, B17, B18, B25, C17, H17, H18,	

SECTION II

TM 9-2320-280-24P-1

(1) ITEM NO	(2) SMR CODE	(3) CAGEC	(4) PART NUMBER	(5) DESCRIPTION AND USABLE ON CODES(UOC)	(6) QTY
11	PAOZZ	31272	45410-16	H25, H26 • STRAP, WEBBING	1
12	PAOZZ	96906	MS51849-65	UOC: A25, A26, H17, B18, B26, C17, H17, H18, • SCREW, MACHINE #10-32 X .62	2
13	PAOZZ	34623	5582608	UOC: A25, A26, B17, B18, B25, C17, H17, H18 • HANDLE, BOW	1
14	PAOZZ	34623	5593048	UOC: A25, A26, B17, B18, B25, C17, H17, H18, • NUT, SELF-LOCKING, HE #10-32.....	2
15	PFOZZ	19207	12340145	UOC: A25, A26, B17, B18, B25, C17, H17, H18 BRACKET, MOUNTING UPPER, M16 RIFLE (AIR FORCE AND MARINE)	2
15	PAOZZ	19207	12340145	UOC: A25, A26, B25, H25, H26 BRACKET, MOUNTING UPPER, M16 RIFLE (ARMY).....	1
16	PAOZZ	80204	B1821BH025C125N	UOC: A25, A26, B25, H25, H26 SCREW, CAP, HEXAGON H 1/4-20 X 1.50	1
17	PAOZZ	80204	B1821BH025C125N	UOC: A25, A26, B17, B18, B25, C17, H17, H18 H25, H26 SCREW, CAP, HEXAGON H 1/4-20 X 1.25	2
18	PAOZZ	80204	B1821BH025C100N	UOC: A25, A26, B17, B18, B25, C17, H17, H18 SCREW, CAP, HEXAGON H 1/4-20 X 1.00	3
19	PAOZZ	80204	B18218H050C200N	UOC: A25, A26, B17, B18, B25, C17, H17, H18 H25, H26 SCREW, CAP, HEXAGON H 1/2-13 X 2.00	1
20	PAOZZ	88044	AN960-816	UOC: A25, A26, B17, B18, B25, C17, H17, H18 WASHER, FLAT 1/4	1
21	PFOZZ	19207	12340179	UOC: A25, A26, B17, B18, B25, C17, H17, H18 H25, H26 PLATE, MOUNTING FRONT	1
22	PAOZZ	31272	45410-20	UOC: A25, H26, B17, B18, B25, C17, H17, H18 • STRAP, WEBBING (AIR FORCE AND ARMY)	2
23	PAOZZ	34623	5593048	UOC: A25, A26, B17, B18, B25, C17, H17, H18, H25, H26 • NUT, SELF-LOCKING, HE #10-32.....	8
24	PAOZZ	34623	5582608	UOC: A25, A26, B17, B18, B25, C17, H17, H18 • HANDLE, BOW	3
25	PAOZZ	34623	5581307	UOC: A25, A26, B17, B18, B25, C17, H17, H18 H25, H26 • HANDLE, BOW	1
26	PAOZZ	96906	MS35191-274	UOC: A25, A26, B17, B18, B25, C17, H17, H18' H25, H26 • SCREW, MACHINE #10-32 X 3/4	8
				UOC: A25, A26, B25, B26, C17, H17, H18, H25, H26	

SECTION II	TM 9-2320-280-24P-1				
(1)	(2)	(3)	(4)	(5)	(6)
ITEM NO	SMR CODE	CAGEC	PART NUMBER	DESCRIPTION AND USABLE ON CODES(UOC)	QTY
27	PAOZZ	31272	45410-12	• STRAP, WEBBING..... UOC: A25, A26, B17, B18, B25, C17, H17, H18 H25, H26	1
28	PAOZZ	96906	MS51943-31	NUT, SELF-LOCKING, HE 1/4-20..... UOC: A25, A26, B17, B18, B25, C17, H17, H18, H25, H26	10
29	PFOZZ	19207	12339755-4	STRAP, RETAINING..... UOC: A25, A26, B17, B18, B25, C17, H17, H18, H25, H26	1
30	PAOZZ	19207	12339998-13	PLUSNUT..... UOC: A25, A26, B17, B18, B25, C17, H17, H18, H25, H26	4
31	PAOZZ	19207	12340164	BRACKET, MOUNTING LOWER, (ARMY)..... UOC: A25, A26, B17, B18, B25, C17, H17, H18 H25, H26	1
32	PAOZZ	96906	MS51957-83	SCREW, MACHINE 1/4-20 X 1.00..... UOC: A25, A26, B17, B18, B25, C17, H17, H18, H25, H26	4
33	PFOZZ	19207	12342383	BRACKET, ANGLE USBL EFF 100,000 AND ABOVE..... UOC: A25, A26, 817, B18, B25, C17, H17, H18,	1
33	PFOZZ	34623	5596028	BRACKET, DOUBLE ANGL USBL EFF 1 THRU 99,999..... UOC: A25, A26, B17, B18, B25, C17, H17, H18, H25, H26	4
33	PFOZZ	34623	5596028	BRACKET, DOUBLE ANGL USBL EFF 100, 000 AND ABOVE..... UOC: A25, A26, B17, B18, B25, C17, H17, H18, H25, H26	3
34	PAOZZ	31272	45685-10	STRAP, WEBBING..... UOC: A25, A26, B17, B18, B25, C17, H17, H18, H25, H26	1
35	PAOZZ	19207	12339433	WASHER, FLAT..... UOC: A25, A26, B17, B18, B25, C17, H17, H18, H25, H26	2
36	PFOZZ	19207	12340314	BRACKET, MOUNTING..... UOC: A25, A26, B17, B18, B25, C17, H17, H18,	2
37	PAOZZ	31272	45607-10	STRAP, WEBBING..... UOC: A25, A26, B17, B18, B25, C17, H17, H18, H25, H26	2
38	PAOZZ	80204	B1821BH025C150N	SCREW, CAP, HEXAGON H 1/4-20 X 1.50..... UOC: A25, A26, B17, B18, B25, C17, H17, H18, H25, H26	2
39	PAOZZ	03481	S10P175	NUT, PLAIN, BLIND RIV #10-32..... UOC: A25, A26, B17, B18, B25, C17, H17, H18, H25, H26	8
40	PAOZZ	34623	5582608	HANDLE, BOW..... UOC: A25, A26, B17, B18, B25, C17, H17, H18, H25, H26	4
41	PAOZZ	96906	MS35207-265	SCREW, MACHINE #10-32 X 3/4.....	8

SECTION II

TM 9-2320-280-24P-1

(1) ITEM NO	(2) SMR CODE	(3) CAGEC	(4) PART NUMBER	(5) DESCRIPTION AND USABLE ON CODES(UOC)	(6) QTY
42	PAOZZ	31272	45410-12	UOC: A25, A26, B17, B18, B25, C17, H17, H18, H25, H26 STRAP, WEBBING UOC: A25, A26, B17, B18, B25, C17, H17, H18, H25, H26	2

END OF FIGURE

Section II.

TM 9-2320-280-24P-1

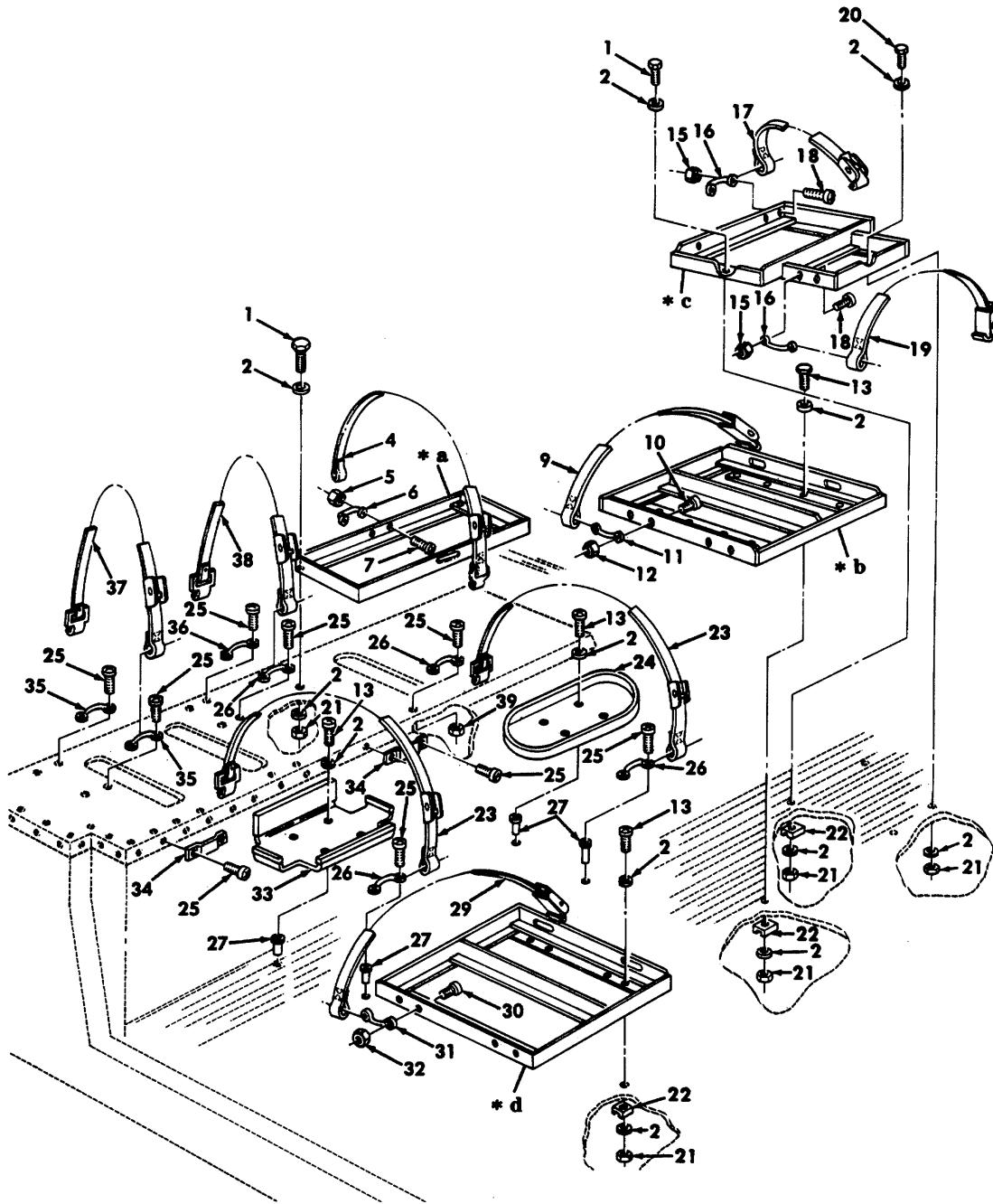
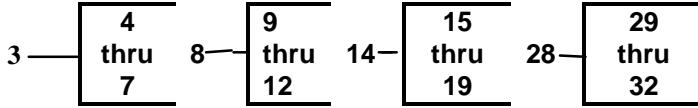

* a PART OF ITEM 3

* b PART OF ITEM 8

* c PART OF ITEM 14

* d PART OF ITEM 28

Figure 220. Ammunition and Water Can Stowage Trays and Related Components, Army.

SECTION II

TM 9-2320-280-24P-1

(1) ITEM NO	(2) SMR CODE	(3) CAGEC	(4) PART NUMBER	(5) DESCRIPTION AND USABLE ON CODES(UOC)	(6) QTY
				GROUP 1808 STOWAGE RACKS, BOXES, STRAPS, CARRYING CASES, CABLE REELS, HOSE REELS	
				FIG. 220 AMMUNITION AND WATER CAN STOWAGE TRAYS AND RELATED COMPONENTS ARMY	
1	PAOZZ	96906	MS90725-6	SCREW, CAP, HEXAGON H 1/4-20 X 3/4	16
				UOC: B17, B18, H17, H18	
2	PAOZZ	96906	MS27183-9	WASHER, FLAT 1/4	88
				UOC: B17, B18, H17, H18	
3	PAOOO	19207	12340166	TRAY ASSEMBLY, AMMO	1
				UOC: B17, B18, H17, H18	
4	PAOZZ	31272	45410-16	. STRAP, WEBBING	1
				UOC: B17, B18, H17, H18	
5	PAOZZ	34623	5593048	. NUT, SELF-LOCKING, HE #10-32.....	2
				UOC: B7, B18, H17, H18	
6	PAOZZ	34623	5582608	. HANDLE, BOW	1
				UOC: B17, B18, H17, H18	
7	PAOZZ	34623	5592993	. SCREW, MACHINE #10-32 X .62	2
				UOC: B17, B18, H17, H18	
8	PAOOO	34623	5596007	TRAY ASSEMBLY, AMMO	1
				UOC: B17, B18, H17, H18	
9	PAOZZ	31272	45410-14	. STRAP, WEBBING	2
				UOC: B17, B18, H17, H18	
10	PAOZZ	34623	5592993	. SCREW, MACHINE #10-32 X .62	4
				UOC: B17, B18, H17, H18	
11	PAOZZ	34623	5582608	. HANDLE, BOW	2
				UOC: B17, R18, H17, H18	
12	PAOZZ	34623	5593048	. NUT, SELF-LOCKING #10-32.....	4
				UOC: B17, B18, H17, H18	
13	PAOZZ	96906	MS51957-83	SCREW, MACHINE 1/*-20 X 1.00	28
				UOC: B17, 818, H17, H18	
14	PAOOO	34623	5596009	TRAY ASSEMBLY, AMMO	1
				UOC: B17, B18, H17, H18	
15	PAOZZ	34623	559308	. NUT, SELF-LOCKING, HE #10-32.....	6
				UOC: B17, B18, H17, H18	
16	PAOZZ	3S623	5582608	. HANDLE, BOW	3
				UOC: B17, B18, H17, H18	
17	PAOZZ	31272	45410-14	. STRAP, WEBBING	2
				UOC: B17, 81B, H17, H18	
18	PAOZZ	34623	5592993	. SCREW, MACHINE #10-32 X .62	6
				UOC: B17, B18, H17, H18	
19	PAOZZ	19207	12340507-4	. STRAP, WEBBING	1
				UOC: B17, B18, H17, H18	
20	PAOZZ	80204	B1821BH025C150N	SCREW, CAP, HEXAGON H 1/4-20 X 1.50	6
				UOC: B17, B18, H17, H18	
21	PAOZZ	96906	MS51943-31	NUT, SELF-LOCKING, HE 1/4-20	44
				UOC: B17, B18, H17, H18	
22	PAOZZ	19207	12342383	BRACKET, ANGLE USBL EFF 100, 000 AND	8
				ABOVE	

SECTION II

TM 9-2320-280-24P-1

(1) ITEM NO	(2) SMR CODE	(3) CAGEC	(4) PART NUMBER	(5) DESCRIPTION AND USABLE ON CODES(UOC)	(6) QTY
22	PAOZZ	19207	12340133	UOC: B17, B18 BRACKET, DOUBLE ANGL USBL EFF 1 THRU 99,999.....	8
23	PAOZZ	31272	45606-11	UOC: H17, H18 STRAP, WEBBING.....	2
24	PAOZZ	19207	12340155	UOC: B17, B18, H17, H18 TRAY, FUEL CAN.....	1
25	PAOZZ	34623	5592823	UOC: B17, B18, H17, H18 SCREW, MACHINE #10-32 X .75	8
26	PAOZZ	34623	5582608	UOC: B17, 818, H17, H18 HANDLE, BOW	5
27	PAOZZ	03481	S10P175	UOC: B17, B18, H17, H18 NUT, PLAIN, BLIND RIV #10-32.....	12
28	PAOOO	34623	5596008	UOC: B17, B18, H17, H18 TRAY ASSEMBLY, AMMO.....	1
29	PAOZZ	31272	45410-19	UOC: B17, B18, H17, H18 • STRAP, WEBBING.....	2
30	PAOZZ	34623	5592993	UOC: B17, B18, H17, H18 • SCREW, MACHINE #10-32 X .62	4
31	PAOZZ	34623	5582608	UOC: B17, B18, H17, H18 • HANDLE, 80W.....	2
32	PAOZZ	34623	5593048	UOC: B17, B18, H17, H18 .. NUT, SELF-LOCKING, Ht #10-32.....	4
33	PAOZZ	19207	12340158-3	UOC: B17, B18, H17, H18 TRAY, STOWAGE, WATER.....	1
34	PAOZZ	19207	12340130	UOC: B17, B18, H17, H18 STRAP, RETAINING	2
35	PAOZZ	34623	5591648	UOC: B17, B18, H17, H18 LOOP, STRAP FASTENER.....	2
36	PAOZZ	34623	5581307	UOC: B17, B18, H17, H18 HANDLE, BOW	1
37	PAOZZ	31272	45410-10	UOC: B17, B18, H17, H18 STRAP, WEBBING	1
38	PAOZZ	31272	45410-20	UOC: B17, B18, H17, H18 STRAP, WEBBING	1
39	PAOZZ	34623	5593048	UOC: B17, B18, H17, H18 NUT, SELF-LOCKING, HE #10-32.....	4

END OF FIGURE

Section II.

TM 9 2320-280-24P-1

USE WITH A2 VEHICLES

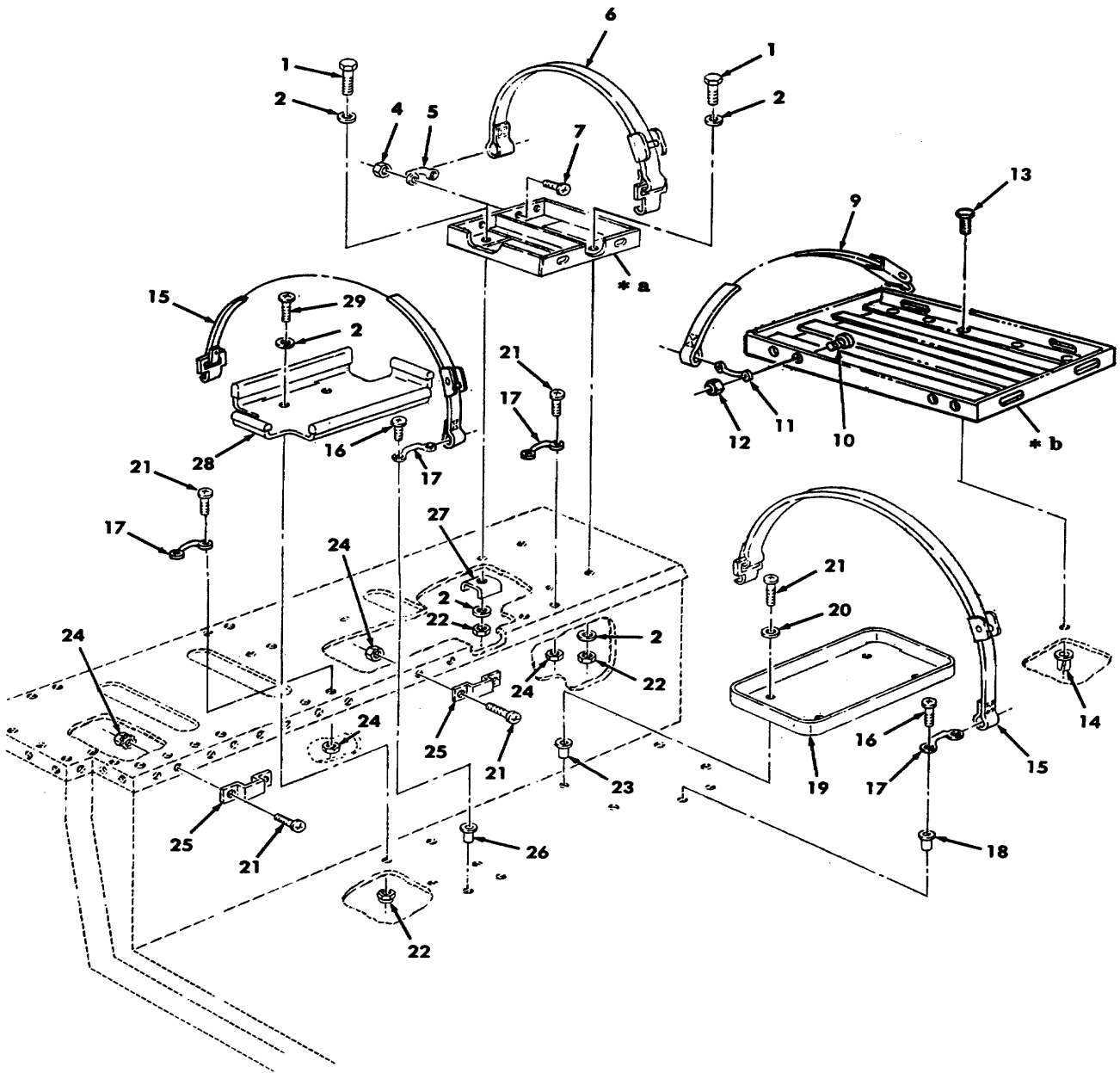
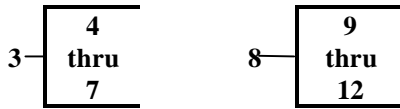

* a PART OF ITEM 3
* b PART OF ITEM 8

Figure 221. Ammunition and Water Can Stowage Trays and Mounting Hardware

SECTION II

TM 9-2320-280-24P-1

(1) ITEM NO	(2) SMR CODE	(3) CAGEC	(4) PART NUMBER	(5) DESCRIPTION AND USABLE ON CODES(UOC)	(6) QTY
GROUP 1808 STOWAGE RACKS, BOXES, STRAPS, CARRYING CASES, CABLE REELS, HOSE REELS					
FIG. 221 AMMUNITION AND WATER CAN STOWAGE TRAYS AND MOUNTING HARDWARE					
1	PADZZ	96906	MS90725-6	SCREW, CAP, HEXAGON H 1/4-20 X 3/4	8
				UOC: B25, C17	
2	PAOZZ	24617	2436161	WASHER, FLAT 1/4	19
				UOC: B25, C17	
3	PBOOO	19207	12340170	BOX, AMMUNITION STOW.....	2
				UOC: 825, C17	
4	PAOZZ	24617	9411893	• NUT, LOCK #10-32.....	8
				UOC: B25, C17	
5	PAOZZ	19207	12338839-1	• LOOP, STRAP FASTENER.....	4
				UOC: B25, C17	
6	PAOZZ	19207	12340507-4	• STRAP, WEBBING	4
				UOC: B25, C17	
7	PADZZ	24617	187838	• SCREW, CAP, HEXAGON H #10-32 X 3/8	8
				UOC: B25, C17	
8	PADOO	19207	12446772	BOX, AMMUNITION STOW.....	1
				UOC: B25, C17	
9	PAOZZ	31272	45410-18	• STRAP, WEBBING	4
				UOC: B25, C17	
10	PAOZZ	24617	187838	• SCREW, CAP, HEXAGON H #10-32 X .62	8
				UOC: B25, C17	
11	PAOZZ	19207	12338839-1	• LOOP, STRAP FASTENER.....	4
				UOC: B25, C17	
12	PADZZ	24617	9411893	• NUT, LOCK #10-32.....	8
				UOC: B25, C17	
13	PAOZZ	80204	B1821BH025C100N	SCREW, CAP, HEXAGON H 1/4-20 X 1.00	6
				UOC: B25, C17	
14	PAOZZ	96906	MS27130-A31	NUT, PLAIN, BLIND RIV 1/4-20.....	6
				UOC: B25, C17	
15	PADZZ	31272	45606-12	STRAP, WEBBING	3
				UOC: B25, C17	
16	PADZZ	11862	157166	SCREW #10-32 X 3/4.....	6
				UOC: B25, C17	
17	PAOZZ	19207	12338839-1	LOOP, STRAP FASTENER.....	5
				UOC: B25, C17	
18	PAOZZ	03481	S10P175	NUT, PLAIN, BLIND RIV #10-32.....	4
				UOC: B25, C17	
19	PADZZ	19207	12340155	TRAY, FUEL CAN.....	2
				UOC: B25, C17	
20	PAOZZ	24617	2436161	WASHER, FLAT 1/4	8
				UOC: B25, C17	
21	PAOZZ	96906	MS35206-283	SCREW, MACHINE #10-32.....	16
				UOC: B25, C17	
22	PAOZZ	96906	MS51943-31	NUT, SELF-LOCKING, HE 1/4-20.....	8
				UOC: B25, C17	
23	PAOZZ	19207	12339998-13	PLUSNUT #10-32.....	8

SECTION II

TM 9-2320-280-24P-1

(1) NO	(2) CODE	(3) CAGEC	(4) PART	(5) DESCRIPTION AND USABLE ON CODES (UOC)	(6) QTY
24	PAOZZ	24617	271169	UOC: B25, C17 NUT, SELF-LOCKING #10-32.....	4
25	PAOZZ	19207	12340130	UOC: B25, C17 STRAP, RETAINING	2
26	PAOZZ	25472	S10P320	UOC: B25, C17 NUT, PLAIN, BLIND RIV #10-32.....	2
27	PFOZZ	19207	12342383	UOC: B25, C17 BRACKET, DOUBLE ANGL	1
28	PAOZZ	19207	12340158-3	UOC: B25, C17 TRAY, STOWAGE, WATER	1
29	PAOZZ	96906	MS35206-345	UOC: B25, C17 SCREW, MACHINE 1/4-20 X 1.38	3

END OF FIGURE

Section II.

TM 9-2320-280-24P-1

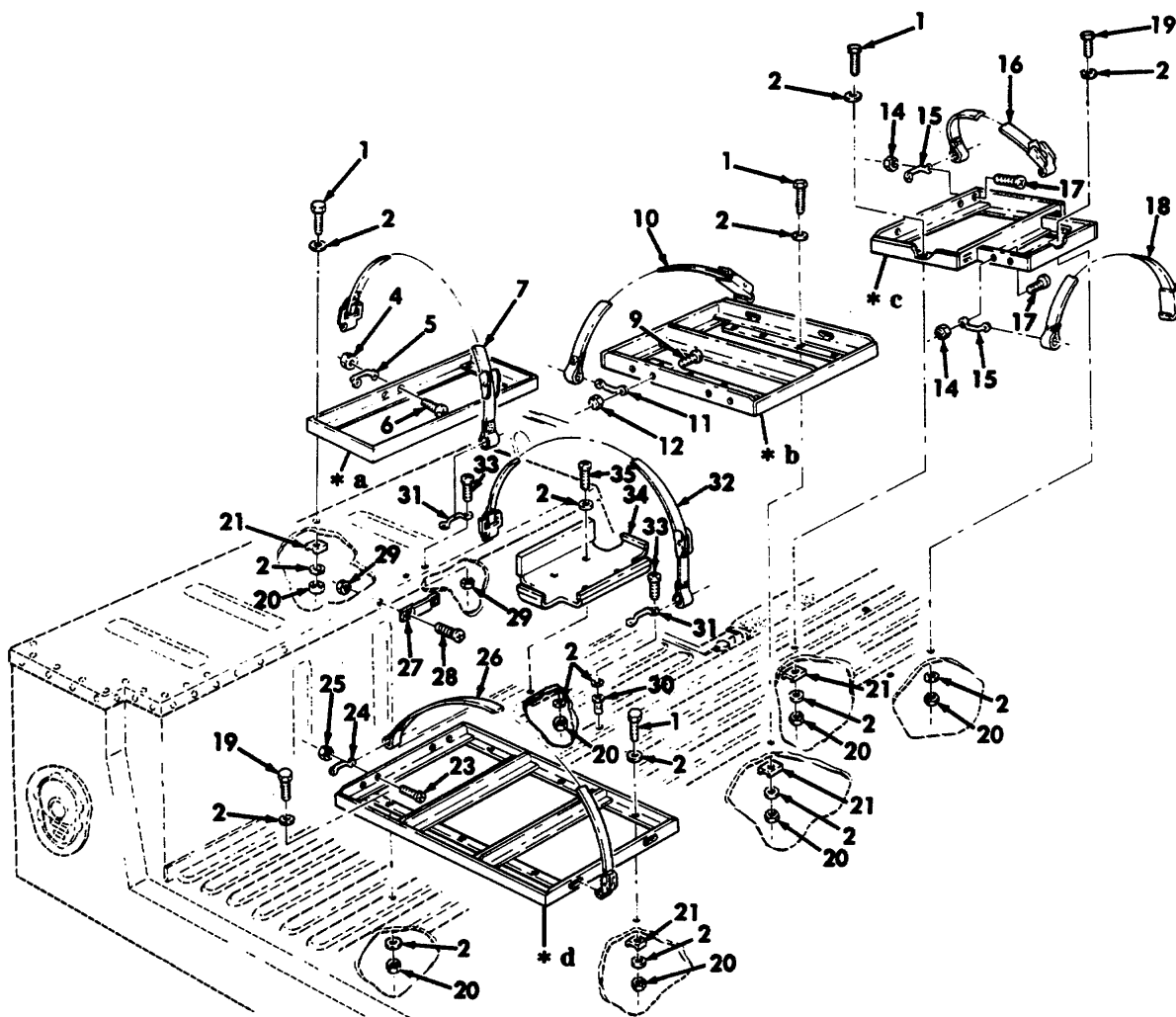
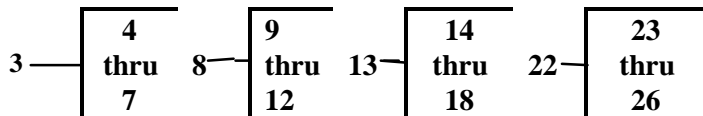

- * a PART OF ITEM 3
- * b PART OF ITEM 8
- * c PART OF ITEM 13
- * d PART OF ITEM 22

Figure 222. Ammunition and Water Can Stowage Trays and Related Components, Air Force and Marine Corps.

SECTION II

TM 9-2320-280-24P-1

(1) ITEM NO	(2) SMR CODE	(3) CAGEC	(4) PART NUMBER	(5) DESCRIPTION AND USABLE ON CODES(UOC)	(6) QTY
GROUP 1808 STOWAGE RACKS, BOXES, STRAPS, CARRYING CASES, CABLE REELS, HOSE REELS					
FIG. 222 AMMUNITION AND WATER CAN STOWAGE TRAYS AND RELATED COMPONENTS , AIR FORCE AND MARINE CORPS					
1	PAOZZ	96906	MS90725-6	SCREW, CAP, HEXAGON H 1/4-20 X 3/4	12
				UOC: A25, A26, B25, H25, H26	
2	PAOZZ	24617	2436161	WASHER, FLAT 1/4	44
				UOC: A25, A26, B25, H25, H26	
3	PAOOO	19207	12340166	TRAY ASSEMBLY, AMMO (AIR FORCE).....	2
				UOC: A25, A26, B25, H25, H26	
4	PAOZZ	34623	5593048	•NUT, SELF-LOCKING, HE #10-32 (AIR FORCE).....	2
				UOC: A25, A26, B25, H25, H26	
5	PAOZZ	34623	5582608	•HANDLE, BOW (AIR FORCE).....	1
				UOC: A25, A26, B25, H25, H26	
6	PAOZZ	96906	MS35207-264	•SCREW, MACHINE #10-32 X .62 (AIR FORCE).....	2
				UOC: A25, A26, B25, H25, H26	
7	PAOZZ	31272	45410-16	•STRAP, WEBBING (AIR FORCE).....	1
				UOC: A25, A26, B25, H25, H26	
8	PAOOO	19207	12340175-1	RACK, AMMUNITION STO.....	1
				UOC: A25, A26, B25, H25, H26	
9	PAOZZ	96906	MS51958-64	•SCREW, MACHINE #10-32 x 5/8 (MARINE).....	4
				UOC: A25, A26, B25, H25, H26	
9	PAOZZ	96906	MS51958-65	•SCREW, MACHINE #10-32 X 3/4 (AIR FORCE).....	4
				UOC: A25, A26, B25, H25, H26	
10	PAOZZ	31272	45410-16	•STRAP, WEBBING.....	2
				UOC: A25, A26, B25, H25, H26	
11	PAOZZ	34623	5582608	• HANDLE, BOW	2
				UOC: A25, A26, B25, H25, H26	
12	PAOZZ	34623	5593048	•NUT, SELF-LOCKING, HE #10-32.....	4
				UOC: A25, A26, B25, H25, H26	
13	PAOOO	34623	5593189	RACK, AMMUNITION STO.....	1
				UOC: A25, A26, B25, H25, H26	
14	PAOZZ	34623	5593048	•NUT, SELF-LOCKING, HE #10-32.....	6
				UOC: A25, A26, B25, H25, H26	
15	PAOZZ	34623	5582608	•HANDLE, BOW	3
				UOC: A25, A26, B25, H25, H26	
16	PAOZZ	31272	45410-14	•STRAP, WEBBING.....	2
				UOC: A25, A26, B25, H25, H26	
17	PAOZZ	96906	MS51958-65	•SCREW, MACHINE #10-32 X 3/4 (AIR FORCE).....	6
				UOC: A25, A26, 825, H25, H26	
17	PAOZZ	34623	5592993	•SCREW, MACHINE #10-32 X 5/8 (MARINE).....	6
				UOC: A25, A26, B25, H25, H26	

SECTION II

TM 9-2320-280-24P-1

(1) ITEM NO	(2) SMR CODE	(3) PART CAGEC	(4) NUMBER	(5) DESCRIPTION AND USABLE ON CODES (UOC)	(6) QTY
18	PADZZ	31272	45410-13	•STRAP, WEBBING UOC: A25, A26, B25, H25, H26	1
19	PAOZZ	80204	B1821BH025C150N	SCREW, CAP, HEXAGON H 1/4-20 X 1.50 UOC: A25, A26, B25, H25, H26	6
20	PAOZZ	96906	MS51943-31	NUT, SELF-LOCKING, HE 1/4-20..... UOC: A25, A26, B25, H25, H26	20
21	PAOZZ	19207	12342383	BRACKET, ANGLE USBL EFF 100,000 AND ABOVE UOC: A25, A26, B25	12
21	PFOZZ	19207	12340133	BRACKET, DOUBLE ANGL USBL EFF 1 THRU 99,999..... UOC: H25, H26	12
22	PFOOO	19207	12340180	TRAY ASSEMBLY, AMMO..... UOC: A25, A26, B25, H25, H26	1
23	PAOZZ	96906	MS51958-65	•SCREW, MACHINE #10-32 X 3/4 (AIR FORCE)..... UOC: A25, A26, B25, H25, H26	4
23	PAOZZ	96906	MS51958-64	• SCREW, MACHINE #10-32 X 5/8 (MARINE)..... UOC: A25, A26, B25, H25, H26	4
24	PAOZZ	34623	5582608	•HANDLE, BOW UOC: A25, A26, B25, H25, H26	2
25	PAOZZ	34623	5593048	•NUT, SELF-LOCKING, HE #10-32..... UOC: A25, A26, B25, H25, H26	4
26	PAOZZ	31272	45410-18	•STRAP, WEBBING UOC: A25, A26, B25, H25, H26	2
27	PFOZZ	19207	12340130	STRAP, RETAINING UOC: A25, A26, B25, H25, H26	1
28	PAOZZ	96906	MS51958-65	SCREW, MACHINE #10-32 X 3/4 UOC: A25, A26, B25, H25, H26	2
29	PAOZZ	34623	5593048	NUT, SELF-LOCKING, HE #10-32..... UOC: A25, A26, B25, H25, H26	4
30	PAOZZ	03481	S10P175	NUT, PLAIN, BLIND RIV #10-32..... UOC: A25, A26, B25, H25, H26	2
31	PAOZZ	34623	5582608	HANDLE, BOW UOC: A25, A26, B25, H25, H26	2
32	PAOZZ	31272	45606-11	STRAP, WEBBING UOC: A25, A26, B25, H25, H26	1
33	PAOZZ	96906	MS35207-265	SCREW, MACHINE #10-32 X 3/4 UOC: A25, A26, B25, H25, H26	4
34	PAOZZ	19207	12340158-2	TRAY ASSEMBLY, WATER..... UOC: A25, A26, B25, H25, H26	1
35	PAOZZ	96906	MS51957-131	SCREW, MACHINE 1/4-20 X 1.375 UOC: A25, A26, B25, H25, H26	4

END OF FIGURE

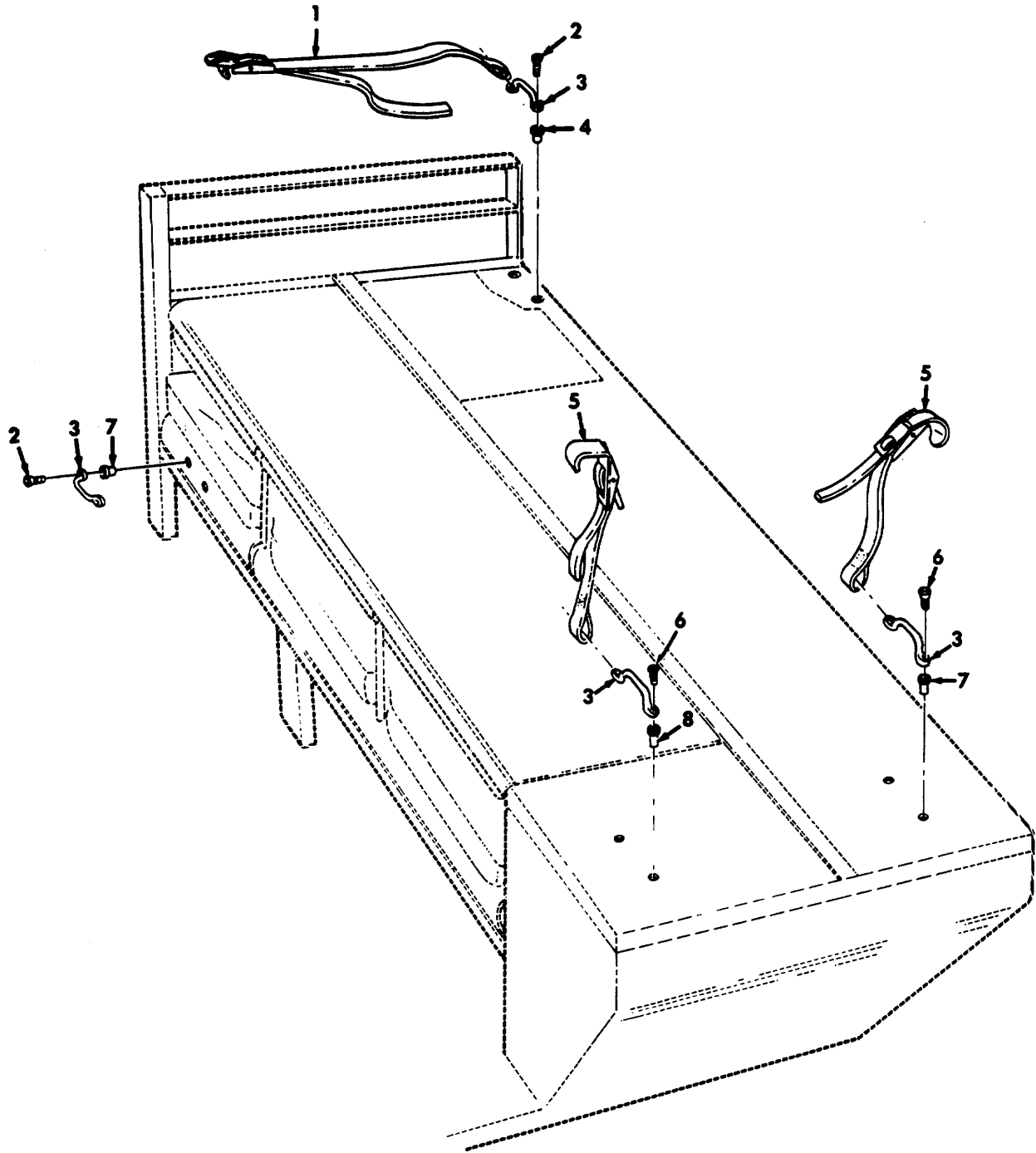

Figure 223. Litter Straps and Fasteners, Right Hand, M996 and M996AI Ambulance.

SECTION II

TM 9-2320-280-24P-1

(1) ITEM NO	(2) SMR CODE	(3) CAGEC	(4) PART NUMBER	(5) DESCRIPTION AND USABLE ON CODES(UOC)	(6) QTY
				GROUP 1808 STOWAGE RACKS, BOXES, STRAPS, CARRYING CASES, CABLE REELS, HOSE REELS	
				FIG. 223 LITTER STRAPS AND FASTENERS , RIGHT HAND, M996 AND M996A1 AMBULANCE	
1	PAOZZ	31272	45410-21	STRAP, WEBBING	1
				UOC: B16, H16	
2	PAOZZ	96906	MS35207-266	SCREW, MACHINE #10-32 X 7/8	4
				UOC: B16, H16	
3	PAOZZ	34623	5582608	HANDLE, BOW	4
				UOC: B16, H16	
4	PAOZZ	34623	5934007	NUT, PLAIN, BLIND RIV #10-32.....	2
				UOC: B16, H16	
5	PAOZZ	31272	45084-11	STRAP, WEBBING	2
				UOC: B16, H16	
6	PAOZZ	34623	5592823	SCREW, MACHINE #10-32 X 3/8	4
				UOC: B16, H16	
7	PAOZZ	80205	NAS453-10K75	NUT, PLAIN, BLIND RIV #10-32.....	4
				UOC :B16, H16	
8	PAOZZ	96906	MS27130-A26	NUT, PLAIN, BLIND RIV #10-32.....	2
				UOC: B16, H16	

END OF FIGURE

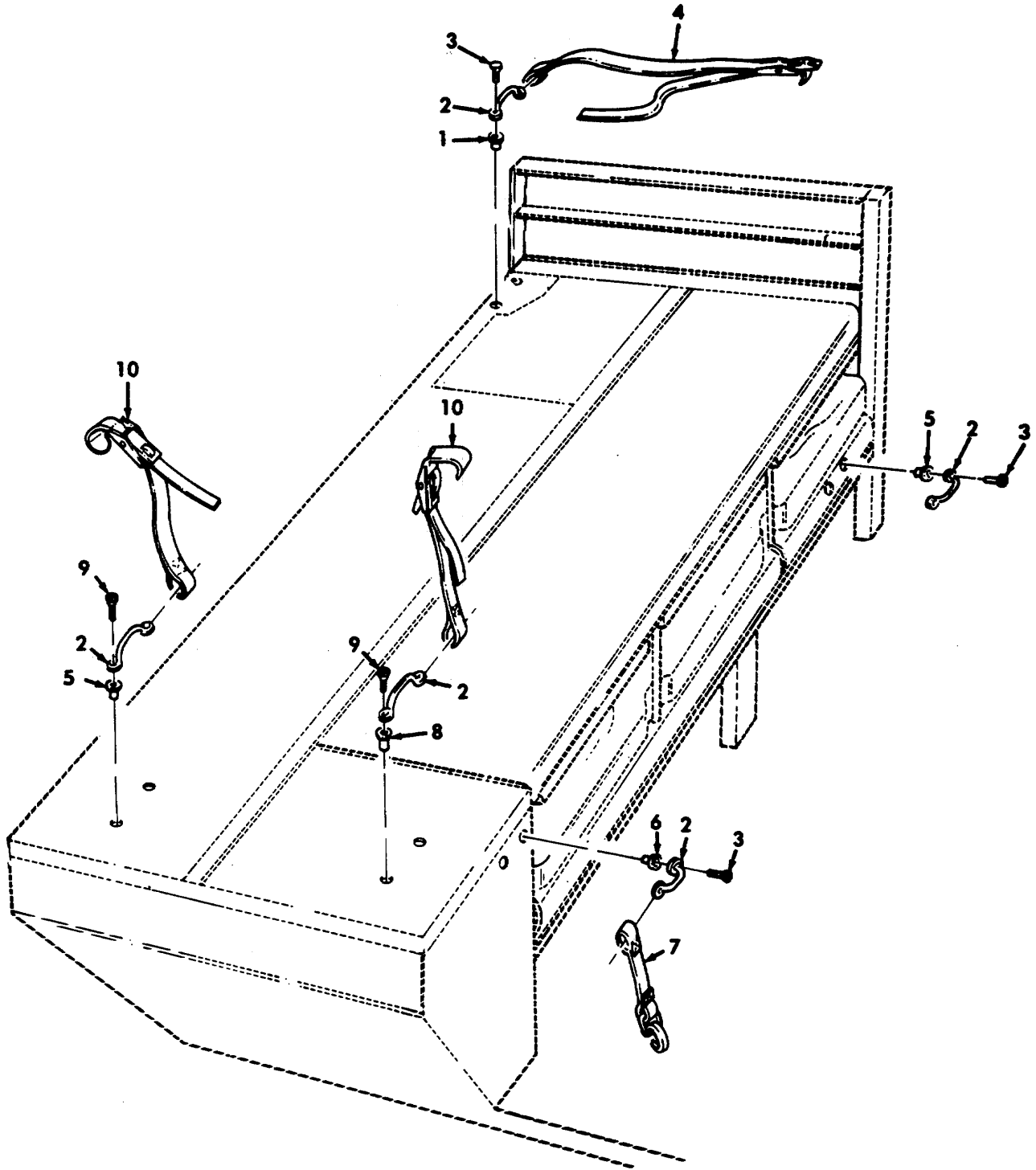

Figure 224. Litter Straps and Fasteners, Left Hand, M996 and M996A1 Ambulance.

SECTION II

TM 9-2320-280-24P-1

(1) ITEM NO CODE	(2) SMR	(3) CAGEC	(4) PART NUMBER	(5) DESCRIPTION AND USABLE ON CODES(UOC)	(6) QTY
				GROUP 1808 STOWAGE RACKS, BOXES, STRAPS, CARRYING CASES, CABLE REELS, HOSE REELS	
				FIG. 224 LITTER STRAPS AND FASTENERS , LEFT HAND, M996 AND M996A1 AMBULANCE	
1	PAOZZ	34623	5934007	NUT, PLAIN, BLIND RIV #10-32.....	2
				UOC: B16, H16	
2	PAOZZ	34623	5582608	HANDLE, BOW	5
				UOC: B16, H16	
3	PAOZZ	96906	MS35207-266	SCREW, MACHINE #10-32 X 7/8	6
				UOC: B16, H16	
4	PAOZZ	31272	45410-21	STRAP, WEBBING	1
				UOC: B16, H16	
5	PAOZZ	96906	MS27130-S37	NUT, PLAIN, BLIND RIV #10-32.....	4
				UOC: B16, H16	
6	PAOZZ	80205	NAS1329A3K280	NUT, PLAIN, BLIND RIV #10-32.....	7
				UOC: B16, H16	
7	PAOZZ	31272	44647-22	STRAP, WEBBING	1
				UOC: B16, H16	
8	PAOZZ	96906	MS27130-A26	NUT, PLAIN, BLIND RIV #10-32.....	2
				UOC: B16, H16	
9	PAOZZ	34623	5592823	SCREW, MACHINE #10-32 X .75	4
				UOC: B16, H16	
10	PAOZZ	31272	45084-11	STRAP, WEBBING	2
				UOC: B16, H16	

END OF FIGURE

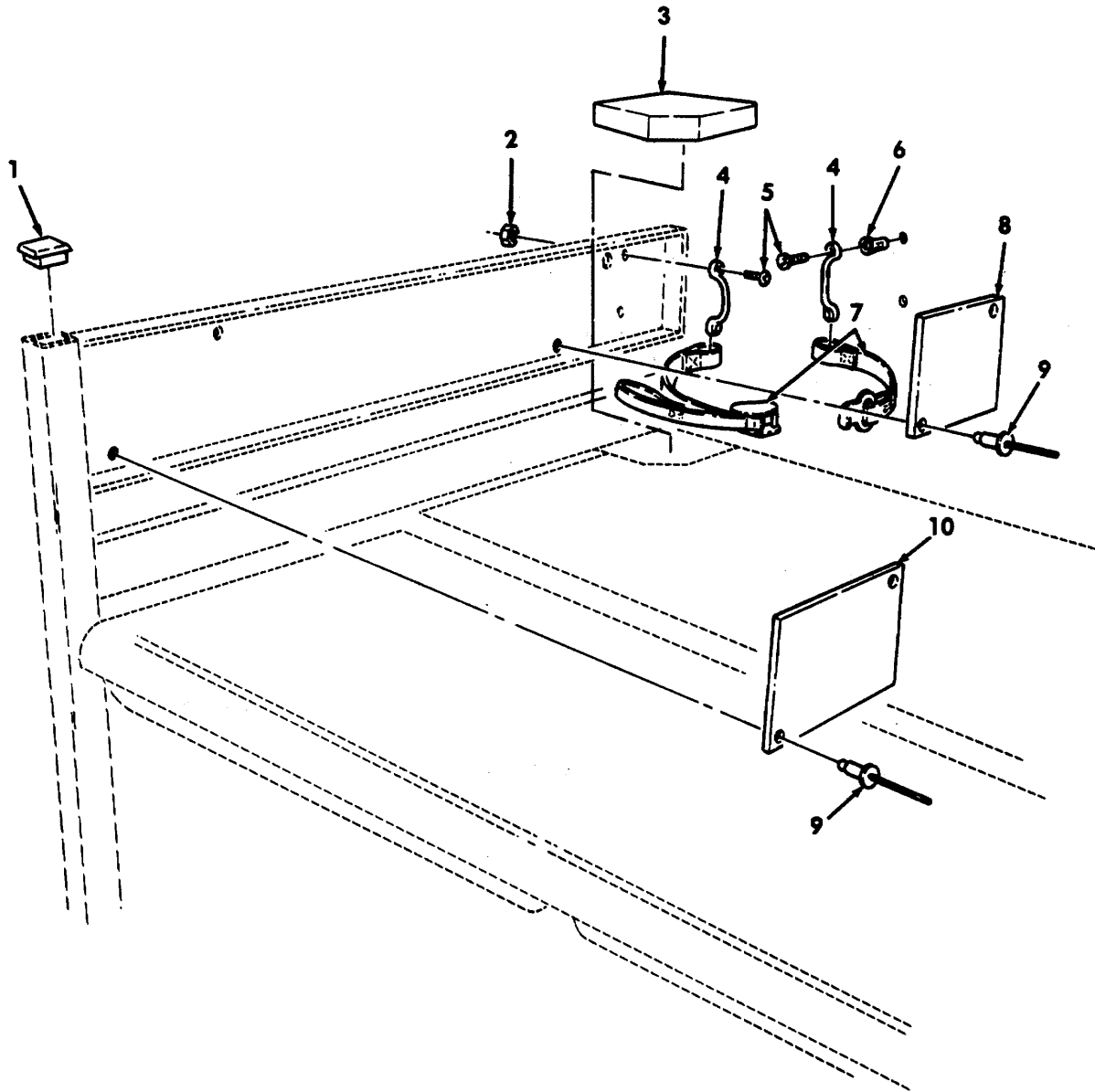

Figure 225. Oxygen Bottle Mounting, Litter Bumpers, and Litter Frame Plugs, Right Hand, M996 and M996A1 Ambulance.

SECTION II

TM 9-2320-280-24P-1

(1) ITEM NO	(2) SMR CODE	(3) CAGEC	(4) PART NUMBER	(5) DESCRIPTION AND USABLE ON CODES(UOC)	(6) QTY
				GROUP 1808 STOWAGE RACKS, BOXES, STRAPS, CARRYING CASE, CABLE REELS, HOSE REELS	
				FIG. 225 OXYGEN BOTTLE MOUNTING, LITTER BUMPERS, AND LITTER FRAME PLUGS, RIGHT HAND, M996 AND M996A1 AMBULANCE	
1	PAOZZ	95760	FP-161	PLUG, PROTECTIVE, DUS..... UOC: B16, H16	1
2	PAOZZ	34623	5593053	NUT, SELF-LOCKING, HE #10-32..... UOC: B16, H16	2
3	PAOZZ	34623	SF5597714	BUMPER, NONMETALLIC..... UOC: B16, H16	1
4	PAOZZ	34623	5582608	HANDLE, BOW UOC: B16, H16	2
5	PAOZZ	96906	MS35207-264	SCREW, MACHINE #10-32 X 5/8 UOC: B16, H16	4
6	PAOZZ	96906	MS27130-A32	NUT, PLAIN, BLIND RIV #1032 UOC: B16, H16	2
7	PAOZZ	31272	44647-18	STRAP, WEBBING UOC: B16, H16	1
8	PAOZZ	19207	12341500-1	BUMPER, PLASTIC..... UOC: B16, H16	1
9	PAOZZ	11815	CR-213-6-6	RIVET, BLIND 3/16..... UOC: B16, H16	4
10	PAOZZ	19207	12341500-3	BUMPER, PLASTIC..... UOC: B16, H16	1

END OF FIGURE

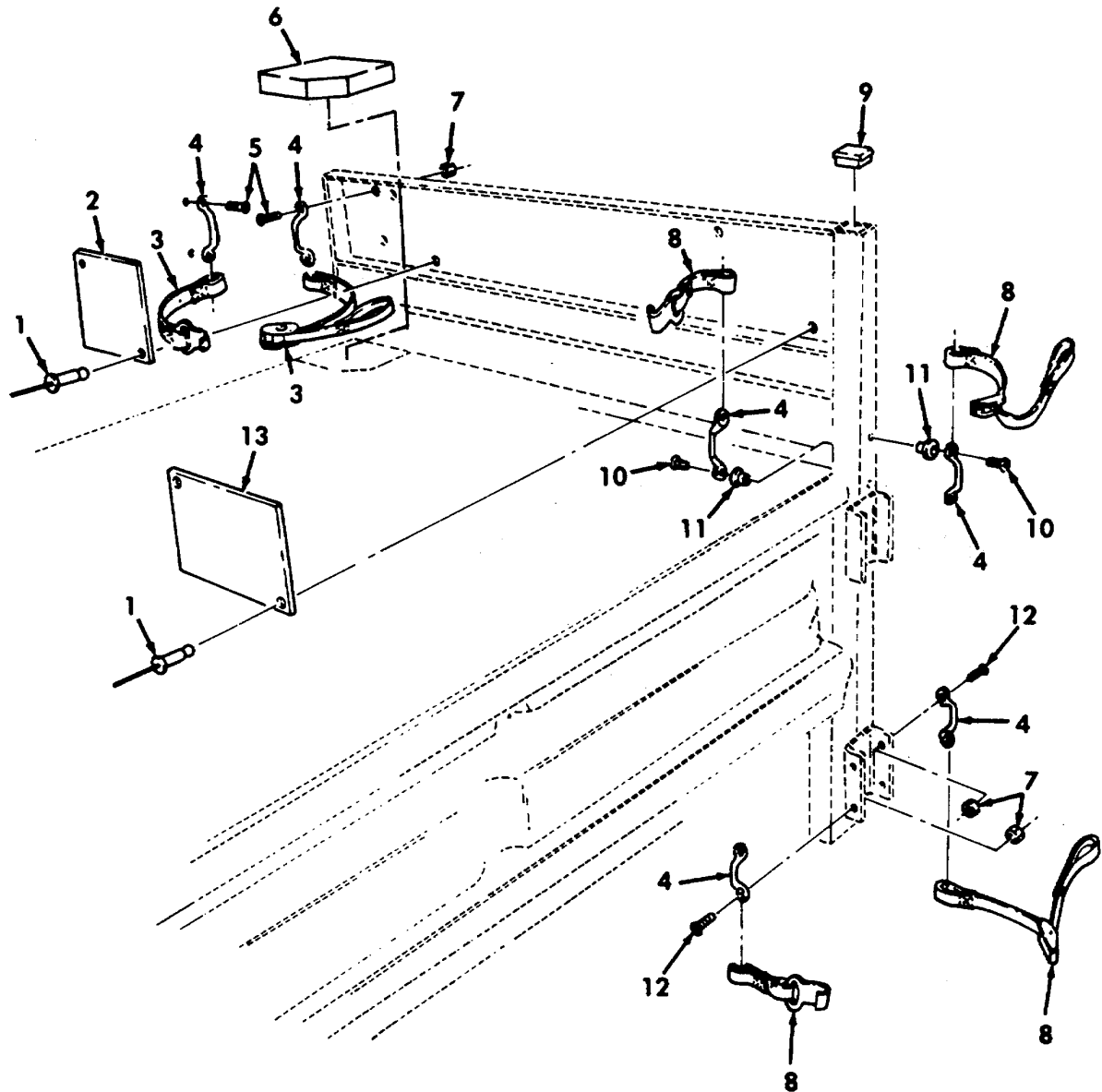

Figure 226. Oxygen Bottle Mounting, Litter Bumpers, and Litter Frame Plugs, Left Hand, M996 and M996A1 Ambulance.

SECTION II

TM 9-2320-280-24P-1

(1) ITEM NO CODE	(2) SMR	(3) CAGEC	(4) PART NUMBER	(5) DESCRIPTION AND USABLE ON CODES(UOC)	(6) QTY
				GROUP 1808 STOWAGE RACKS, BOXES, STRAPS, CARRYING CASES, CABLE REELS, HOSE REELS	
				FIG. 226 OXYGEN BOTTLE MOUNTING, LITTER BUMPERS, AND LITTER FRAME PLUGS, LEFT HAND, M996 AND M996A1 AMBULANCE	
1	PAOZZ	11815	CR-213-6-6	RIVET, BLIND 3/16.....	4
				UOC: B16, H16	
2	PAOZZ	34623	5933977	BUMPER, NONMETALLIC.....	1
				UOC: B16, H16	
3	PAOZZ	31272	44647-18	STRAP, WEBBING	1
				UOC: B16, H16	
4	PAOZZ	34623	5582608	HANDLE, BOW	6
				UOC: B16, H16	
5	PAOZZ	96906	MS51958-64	SCREW, MACHINE #10-J2 X 5/8.....	4
				UOC: B16, H16	
6	PAOZZ	34623	SF5597714	BUMPER, NONMETALLIC.....	1
				UOC: B16, H16	
7	PAOZZ	34623	5593053	NUT, SELF-LOCKING, HE #10-32.....	6
				UOC: B16, H16	
8	PAOZZ	31272	44647-19	STRAP, WEBBING	2
				UOC: B16, H16	
9	PAOZZ	95760	P-161	PLUG, PROTECTIVE, DUS	1
				UOC: B16, H16	
10	PAOZZ	34623	5592823	SCREW, MACHINE #10-32 X 3/4	4
				UOC: B16, H16	
11	PAOZZ	96906	MS27130-A26	NUT, PLAIN, BLIND RIV #10-32.....	4
				UOC: B16, H16	
12	PAOZZ	96906	MS51849-64	SCREW, MACHINE #10-32 X .50	4
				UOC: B16, H16	
13	PAOZZ	19207	12341500-3	BUMPER, PLASTIC.....	1
				UOC: B16, H16	

END OF FIGURE

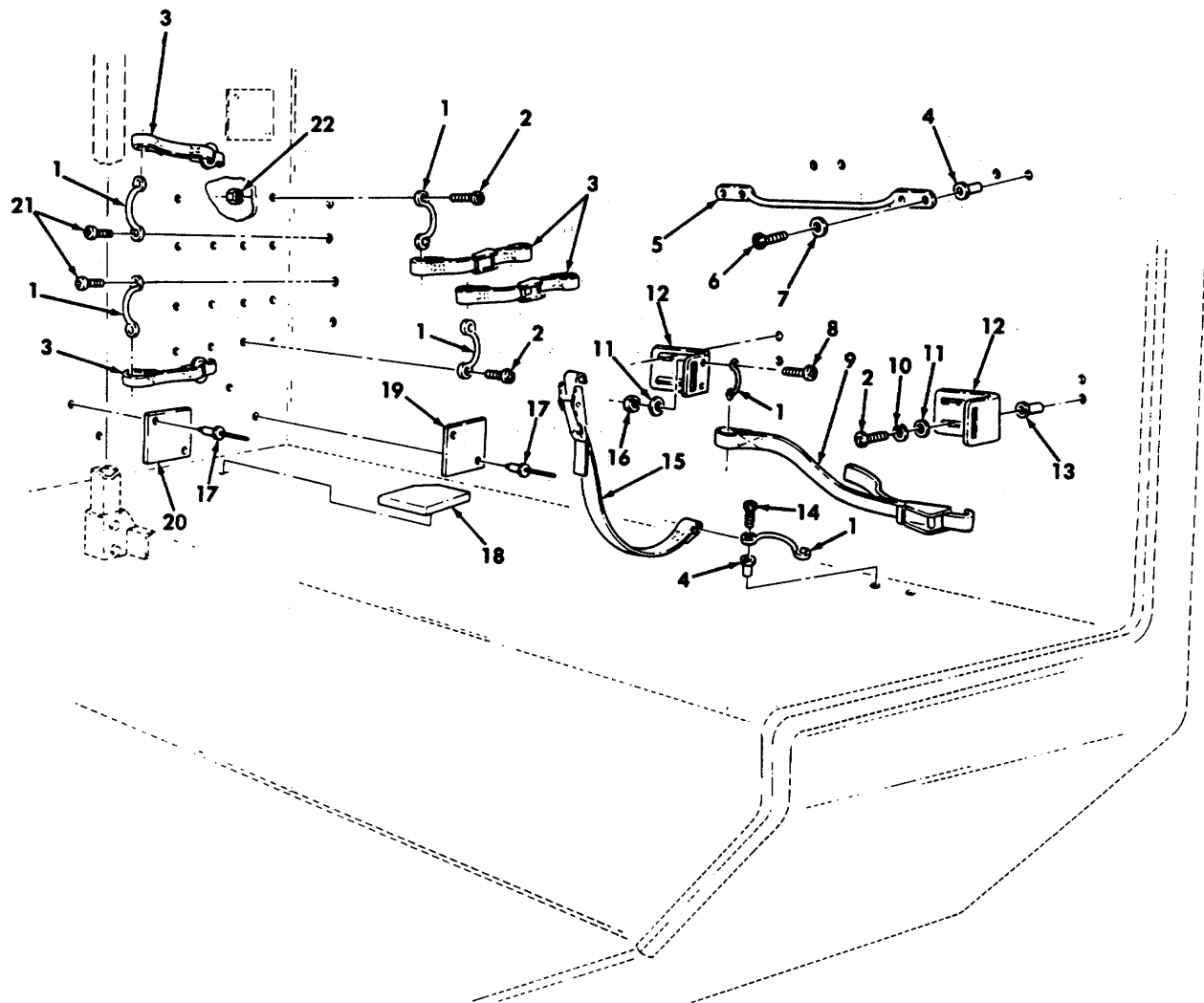

Figure 227. Oxygen Bottle Holddown and Bracket, Spine Board (Short) W/Straps, R. H., M997, M997A1, and M997A2 Ambulance.

SECTION II

TM 9-2320-280-24P-1

(1) ITEM NO	(2) SMR CODE	(3) CAGEC	(4) PART NUMBER	(5) DESCRIPTION AND USABLE ON CODES(UOC)	(6) QTY
GROUP 1808 STOWAGE RACKS, BOXES, STRAPS, CARRYING CASES, CABLE REELS, HOSE REELS					
FIG. 227 OXYGEN BOTTLE HOLDDOWN AND BRACKET, SPINE BOARD (SHORT) W/STRAPS, R.H., M997, M997A1, AND M997A2 AMBULANCE					
1	PAOZZ	34623	5582608	HANDLE, BOW	13
				UOC :A15, B15, H15	
2	PAOZZ	96906	MS51958-64	SCREW, MACHINE #10-32 X 5/8	24
				UOC: A15 ,B15 , H15	
3	PAOZZ	31272	44647-18	STRAP, WEBBING	4
				UOC: A15, B15, H15	
4	PAOZZ	34623	5934007	NUT, PLAIN, BLIND RIV #10-32.....	6
				UOC: A15, B15, H15	
5	PAOZZ	19207	12341490	STRAP, RETAINING	1
				UOC: A15, B15, H15	
6	PAOZZ	34623	5593390	SCREW, MACHINE #10-32 X 1.00.....	12
				UOC: A15, B15, H15	
7	PAOZZ	96906	MS51412-2	WASHER, FLAT #10	8
				UOC: A15, B15, H15	
8	PAOZZ	96906	MS35207-264	SCREW, MACHINE #10-32 X 5/8.	2
				UOC: A15, B15, H15	
9	PAOZZ	31272	45410-22	STRAP, WEBBING	1
				UOC: A15, B15, H15	
10	PAOZZ	96906	MS35338-43	WASHER, LOCK 3/16.....	8
				UOC: A15, B15, H15	
11	PAOZZ	96906	MS51412-18	WASHER, FLAT #10	6
12	PAOZZ	34023	5597620	BRACKET, ANGLE	2
				UOC: A15, B15, H15	
13	PAOZZ	96906	MS27130-A27	NUT, PLAIN, BLIND RIV #10-32.....	4
				UOC: A15, B15, H15	
14	PAOZZ	96906	MS35207-266	SCREW, MACHINE #10-32 X 7/8	12
				UOC: A15, B15, H15	
15	PAOZZ	31272	45084-12	STRAP, WEBBING	1
				UOC: A15, 315, H15	
16	PAOZZ	24617	9411893	NUT, LOCK #10-32.....	2
				UOC: A15, B15, H15	
17	PAOZZ	11815	CR-213-6-6	RIVET, BLIND 3/16.....	8
				UOC: A15, B15, H15	
18	PAOZZ	34623	SFS597714	BUMPER, NONMETALLIC.....	2
				UOC: A15, B15, H15	
19	PAOZZ	34623	SF5934173	BUMPER, PLASTIC.....	2
				UOC: A15, B15, H15	
20	PAOZZ	19207	12341500-3	BUMPER, PLASTIC.....	2
				UOC: A15, B15, H15	
21	PAOZZ	11862	157166	SCREW #10-32 X 3/4.....	4
				UOC: A15, B15, H15	
22	PAOZZ	34623	5593053	NUT, SELF-LOCKING, HE #10-32.....	24

SECTION II

TM 9-2320-280-24P-1

(1)	(2)	(3)	(4)	(5)	(6)
ITEM	SMR		PART		
NO	CODE	CAGEC	NUMBER	DESCRIPTION AND USABLE ON CODES(UOC)	QTY

UOC: A15, B15, H15

END OF FIGURE

6 —

7
thru
15

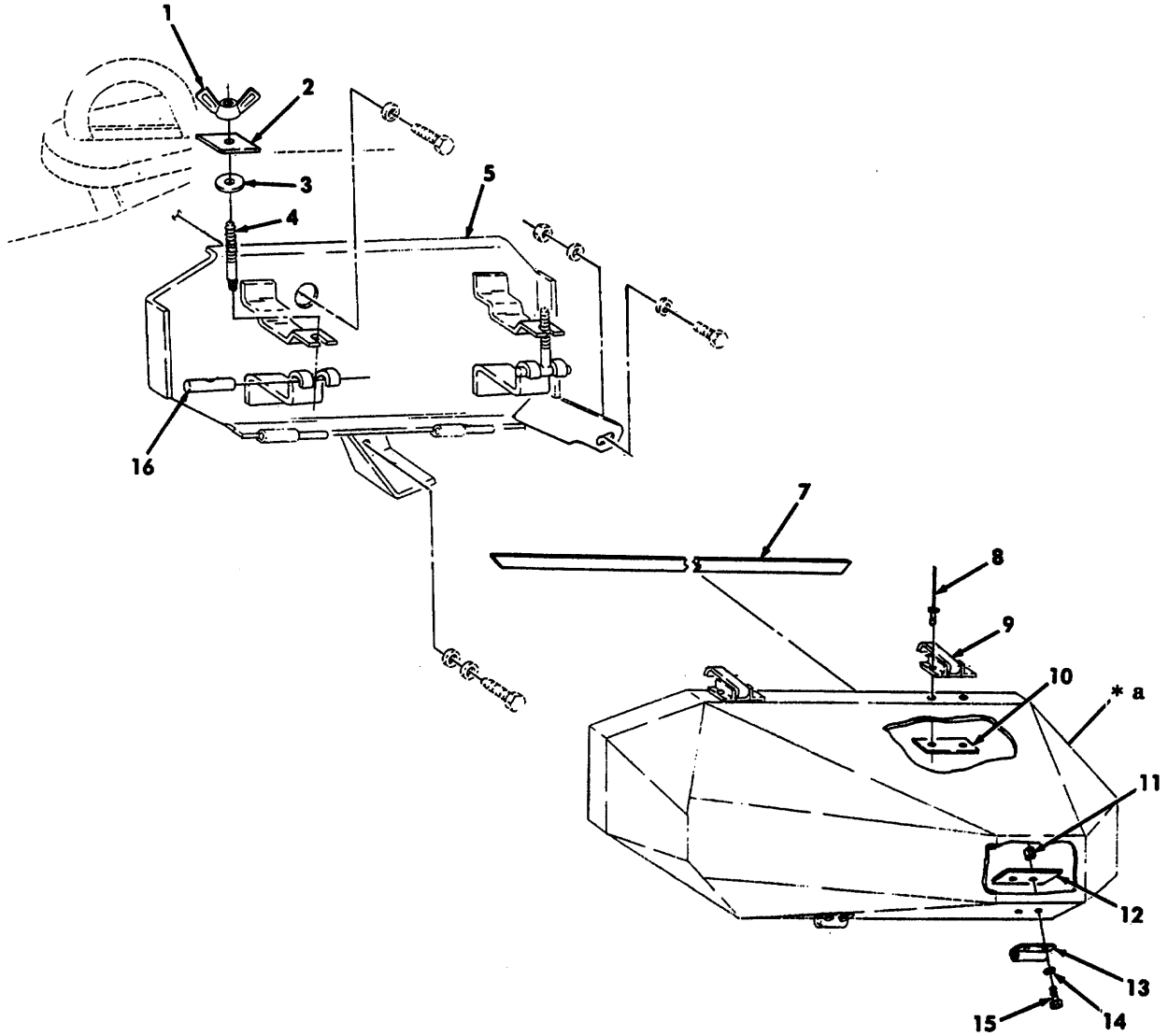

*a PART OF ITEM 6

Figure 228. 3-1/2 Ton Jack Storage Bracket and Related Items.

SECTION II

TM 9-2320-280-24P-1

(1) ITEM NO	(2) SMR CODE	(3) CAGEC	(4) PART NUMBER	(5) DESCRIPTION AND USABLE ON CODES(UOC)	(6) QTY
GROUP 1808 STOWAGE RACKS, BOXES, STRAPS, CARRYING CASES, CABLE REELS, HOSE REELS					
FIG. 228 3-1/2 TON JACK STORAGE BRACKET AND RELATED ITEMS					
1	PAOZZ	96906	MS35425-75	NUT, PLAIN, WING	2
				UOC: BVY, B15, B20, B24, B25, C17	
2	PAOZZ	19207	12447037	SPACER, PLATE	2
				UOC: BVY, B15, 320, B24, B25, C17	
3	PAOZZ	24617	9421888	WASHER, FLAT 3/8	2
				UOC: BVY, B15, B20, 324, 825, C17	
4	PAOZZ	19207	12447035	PIN, STRAIGHT, THREA	2
				UOC: BVY, B15, B20, B24, B25, C17	
5	PAOZZ	19207	12446993	BRACKET ASSEMBLY.....	1
				UOC: BVY , B15, B20, B24, B75, C17	
6	PAOOO	19207	12446998	COVER, VEHICULAR COM	1
				UOC BVY, B15, B20, H24, B25, C17	
7	MOOZZ	19207	12338807-4	• SEAL MAKE FROM SEAL, P/N 68- 412121-1, 81.50 INCHES LONG	1
				UOC: BVY, B15, B20, B24, B25, C17	
8	PAOZZ	9K475	MGLP-B6-4	•RIVET, BLIND 3/16.....	4
				UOC: BVY, B15, B20, B24, B25, C17	
9	PAOZZ	19207	12339664	•LEVER, LOCK-RELEASE	2
				UOC: BVY, B15, B20, B24, B25, C17	
10	PAOZZ	19207	12447000	•PLATE, MOUNTING	2
				UOC: BVY , B15, B20, B24, B25, C17	
11	PAOZZ	24617	9419471	•NUT, SELF-LOCKING 1/4-20.....	4
				UOC: BVY , B15, B20, B24, B25, C17	
12	PAOZZ	19207	12446999	•PLATE, MOUNTING	2
				UOC: BVY, B15, B20, B24, B25, C17	
13	PAOZZ	19207	7397934	•LEAF, BUTT HINGE	2
				UOC: BVY, B15, B20, B24, B25, C17	
14	PAOZZ	24617	9414920	•WASHER, FLAT 1/4	4
				UOC: BVY, B15, B20, B24, B25, C17	
15	PAOZZ	24617	17339T	•SCREW, CAP, HEXAGON H 1/4-20 X 5/8.....	4
				UOC: BVY, B15, B20, B24, B25, C17	
16	PAOZZ	19207	12447036	PIN	2
				UOC: BVY, B15, B20, B24, B25, C17	

END OF FIGURE

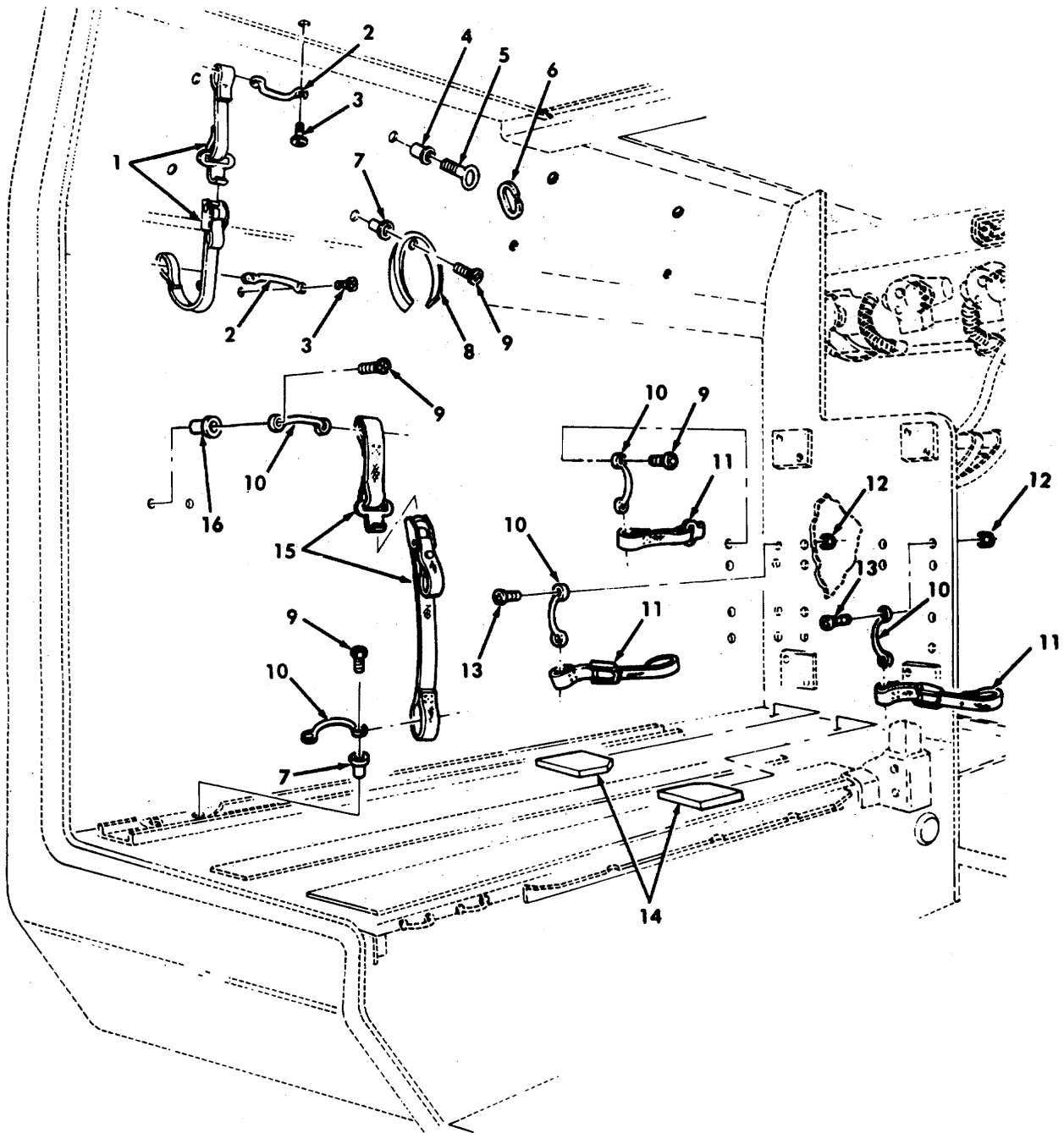

Figure 229. I.V. Bag Straps and Hooks, Oxygen Bottle Stowage, and Spine Board Strap Assemblies, M996, M996A1, M997, M997A1, and M997A2 Ambulance

SECTION II

TM 9-2320-280-24P-1

(1) ITEM NO	(2) SMR CODE	(3) CAGEC	(4) PART NUMBER	(5) DESCRIPTION AND USABLE UN CODES(UOC)	(6) QTY
				GROUP 1808 STOWAGE RACKS, BOXES, STRAPS, CARRYING CASES, CABLE REELS, HOSE REELS	
				FIG. 229 I.V. BAG STRAPS AND HOOKS, OXYGEN BOTTLE STOWAGE, AND SPINE BOARD STRAP ASSEMBLIES, M996, M996A1, M997, M997A1, AND M997A2 AMBULANCE	
1	PAOZZ	19207	12341385	STRAP, WEBBING	2
				UOC: A15, B15, B16, H15, H16	
2	PAOZZ	34623	5582608	HANDLE, BOW	4
				UOC: A15, B15, B16, H15, H16	
3	PAOZZ	34623	5592823	SCREW, MACHINE #10-32 X .75	8
				UOC: A15, B15, 916, H15, H16	
4	PAOZZ	96906	MS27130A32	NUT, PLAIN, BLIND RIV 1/4-20.....	6
				UOC: A15, B15, B16, H15, H16	
5	PAOZZ	34623	5588904	BOLT, EYE 1/4-20 X .75.....	8
				UOC: A15, B15, B16, H15, H16	
6	PAOZZ	80535	14760-2903	SNAP HOOK.....	8
				UOC: A15, B15, B16, H15, H16	
7	PAOZZ	96906	MS27130-A26	NUT, PLAIN, BLIND RIV #10-32.....	16
				UOC: A15, B15, B16, H15, H16	
8	PAOZZ	11153	0-130105-0012	STRAP, WEBBING	8
				UOC: A15, B15, B16, H15, H16	
9	PAOZZ	96906	MS35207-266	SCREW, MACHINE #10-32 X .75	20
				UOC: A15, B15, B16, H15, H16	
10	PAOZZ	34623	5582608	HANDLE, BOW	11
				UOC: A15, B15, B16, H15, H16	
11	PAOZZ	31272	44647-18	STRAP, WEBBING	4
				UOC: A15, B15, B16, H15, H16	
12	PAOZZ	34623	5593053	NUT, SELF-LOCKING, HE #10-32.....	6
				UOC: A15, B15, 916, H15, H16	
13	PAOZZ	96906	MS51958-64	SCREW, MACHINE #10-32 X 5/8	14
				UOC: A15, B15, B16, H15, H16	
14	PAOZZ	34623	SF5597714	BUMPER, NONMETALLIC.....	2
				UOC: A15, B15, 316, H15, H16	
15	PAOZZ	19207	12339817-9	STRAP, WEBBING	2
				UOC: A15, B15, B16, H15, H16	
16	PAOZZ	96906	MS27130-A38	NUT, PLAIN, BLIND RIV #10-32.....	4
				UOC: A15, B15, B16, H15, H16	

END OF FIGURE

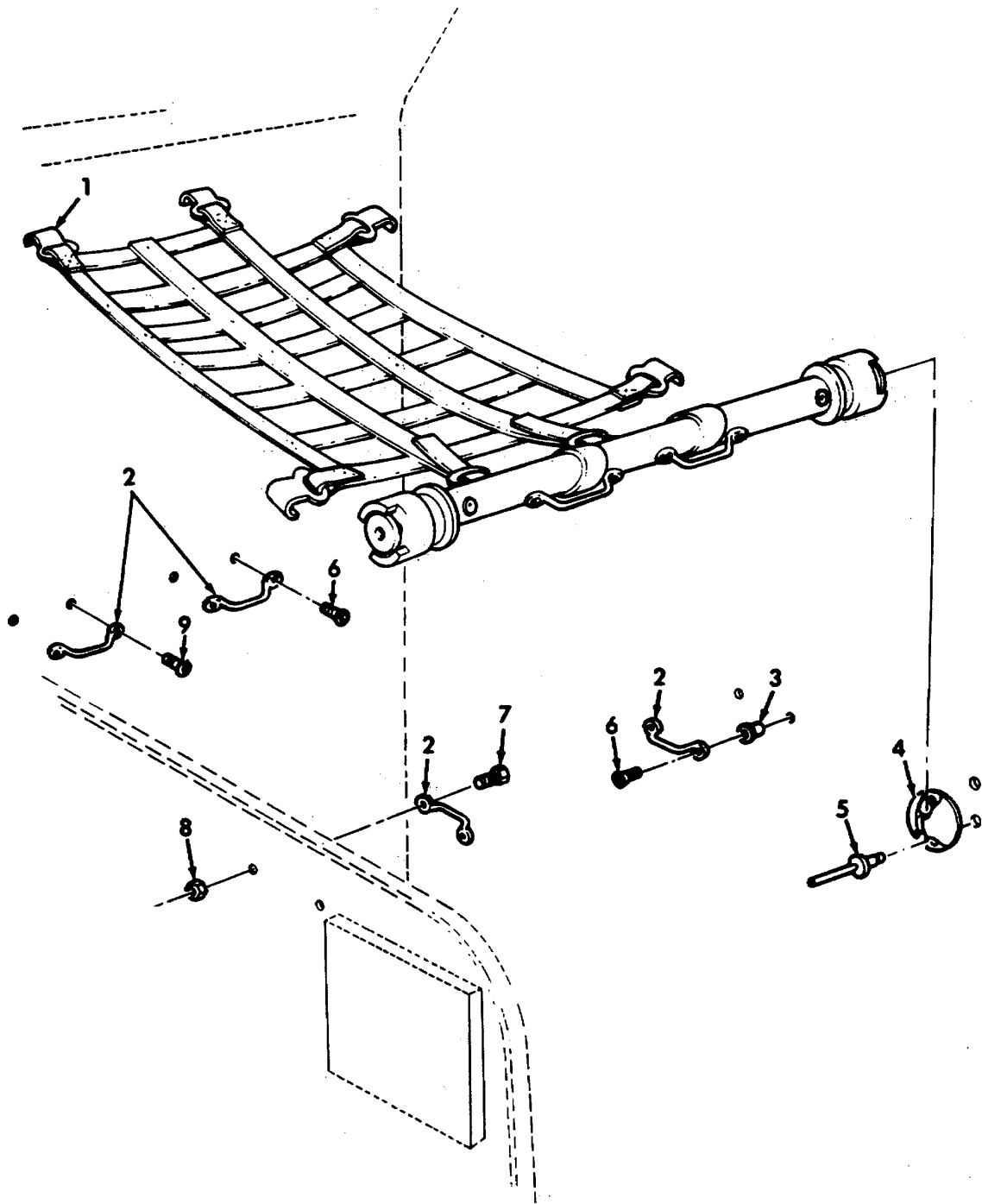

Figure 230. Web Shelf Net Assembly, M997, M997A1, and M997A2 Ambulance.

SECTION II

TM 9-2320-280-24P-1

(1) ITEM NO	(2) SMR CODE	(3) CAGEC	(4) PART NUMBER	(5) DESCRIPTION AND USABLE ON CODES(UOC)	(6) QTY
				GROUP 1808 STOWAGE RACKS, BOXES, STRAPS, CARRYING CASES, CABLE REELS, HOSE REELS	
				FIG. 230 WEB SHELF NET ASSEMBLY, M997, M997A1, AND M997A2 AMBULANCE	
1	PAOZZ	31272	45079-10	WEB SHELF, STOWAGE.....	1
				UOC: A15, , B15, H15	
2	PAOZZ	34623	5582608	HANDLE, BOW	5
				UOC: A15, B15, H15	
3	PAOZZ	03481	S10P175	NUT, PLAIN, BLIND RIV#10-32 X1.75	4
				UOC: A15, B15, H15	
4	PFOZZ	31272	40000-10	ANCHOR PLATE, BOX.....	2
				UOC: A15, B15, H15	
5	PAOZZ	34623	5575936	RIVET, SOLID 3/16	4
				UOC: A15, B15, H15	
6	PAOZZ	34623	5592823	SCREW, MACHINE #10-32 X3/4	6
				UOC :A15, B15, H15	
7	PAOZZ	96906	MS51849-64	SCREW, MACHINE #10-32 X .50	2
				UOC :A15, B15, H15	
8	PAOZZ	34623	5593053	NUT, SELF-LOCKING, HE #10-32.....	2
				UOC: A15, B15, H15	
9	PAOZZ	96906	MS35207-266	SCREW, MACHINE #10-32 X .88	2
				UOC: A15, B15, H15	

END OF FIGURE

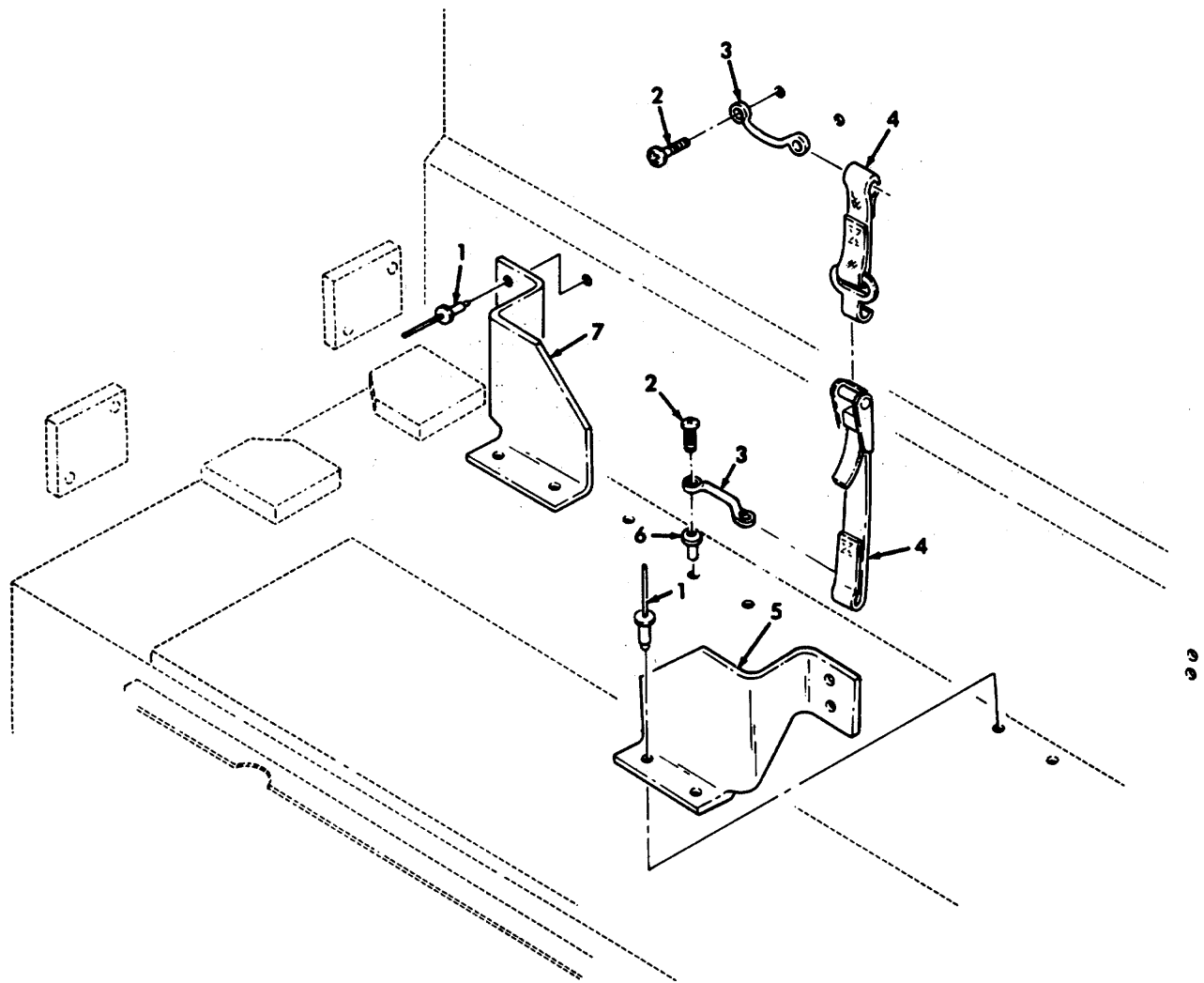

Figure 231. Attendant Seat Stowage Hardware, M996 and M996A1 Ambulance.

SECTION				TM 9-2320-290-24P-1	
(1)	(2)	(3)	II	(5)	(6)
ITEM	SMR		(4)		
NO	CODE	CAGEC	PART	DESCRIPTION AND USABLE ON CODES(UOC)	QTY
			NUMBER		
				GROUP 1808 STOWAGE RACKS, BOXES, STRAPS, CARRYING CASES, CABLE REELS, HOSE REELS	
				FIG. 231 ATTENDANT SEAT STOWAGE HARDWARE, M996 AND M996A1 AMBULANCE	
1	PAOZZ	9K475	MGLP-B6-7	RIVET, BLIND 3/16.....	8
				UOC: B16, H16	
2	PAOZZ	34623	55928123	SCREW, MACHINE #10-32 X .75	4
				UOC: B16, H16	
3	PAOZZ	34623	5582608	HANDLE, BOW	2
				UOC: B16, H16	
4	PAOZZ	31272	44647-19	STRAP, WEBBING	1
				UOC: B16, H16	
5	PFOZZ	19207	12340990-1	BRACKET, DOUBLE ANGL REAR, R.H.....	1
				UOC: B16, H16	
6	PAOZZ	03481	S10P175	NUT, PLAIN, BLIND RIV #10-32 2.....	2
				UOC: B16, H16	
7	PFOZZ	19207	12340990-2	BRACKET, DOUBLE ANGL REAR, L.H.....	1
				UOC: B16, H16	

END OF FIGURE

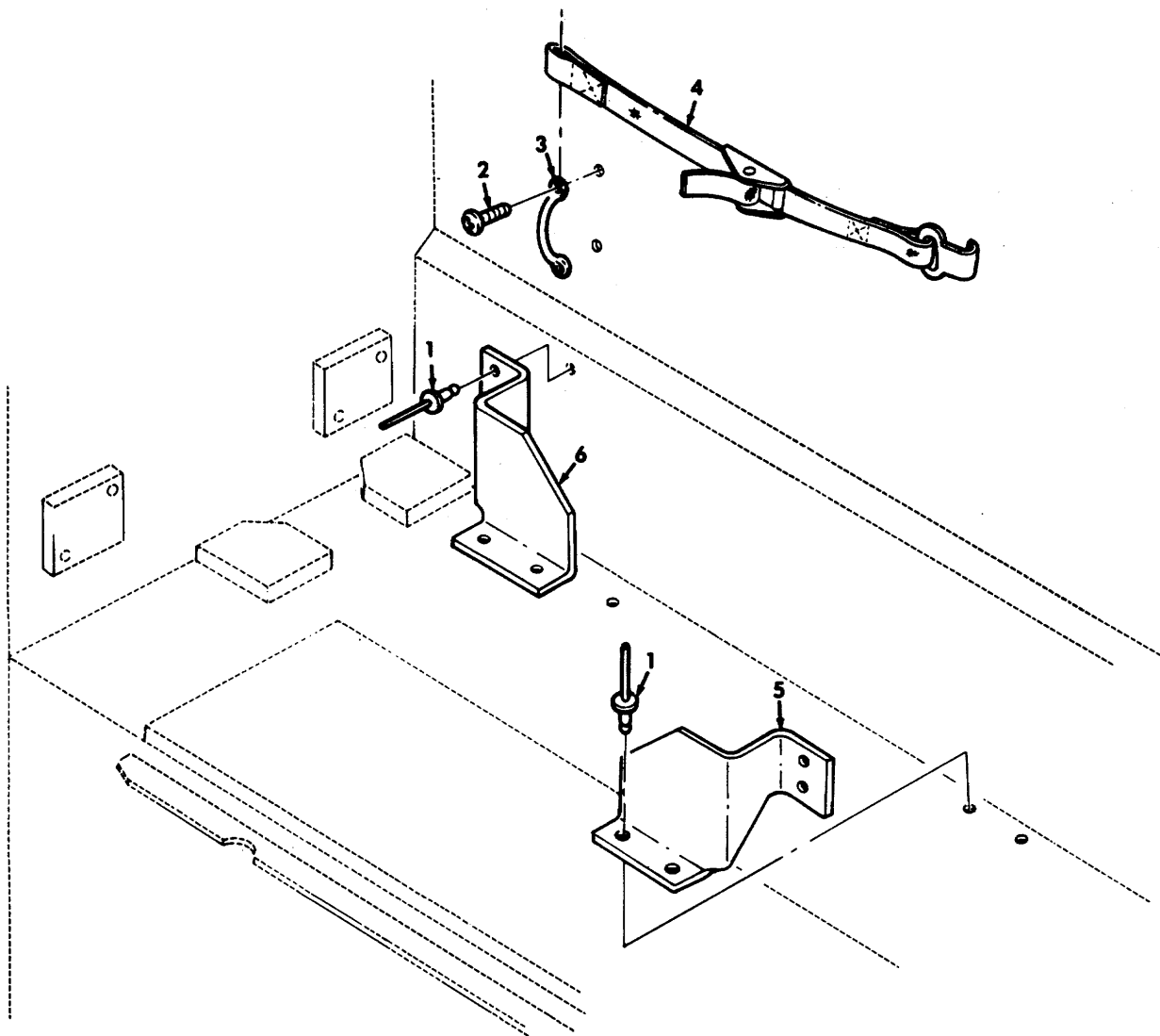

Figure 232. Attendant Seat Stowage Hardware, M997, M997A1, and M997A2 Ambulance

SECTION II

TM 9-2320-280-24P-1

(1) ITEM NO	(2) SMR CODE	(3) CAGEC	(4) PART NUMBER	(5) DESCRIPTION AND USABLE ON CODES(UOC)	(6) QTY
				GROUP 1808 STOWAGE RACKS, BOXES, STRAPS, CARRYING CASES, CABLE REELS, HOSE REELS	
				FIG. 232 ATTENDANT SEAT STOWAGE HARDWARE, M997, M997A1, AND M997A2 AMBULANCE	
1	PAOZZ	9K475	MGLP-B6-7	RIVET, BLIND 3/16.....	8
				UOC: A15, B15, H15	
2	PAOZZ	34623	5592823	SCREW, MACHINE #10-32 X .75	4
				UOC: A15, B15, H15	
3	PAOZZ	34623	5582608	HANDLE, BOW	2
				UOC: A15, B15, H15	
4	PAOZZ	31272	45087-10	STRAP, WEBBING	1
				UOC: A15, B15, H15	
5	PFOZZ	19207	12340990-1	BRACKET, DOUBLE ANGL REAR, R.H	1
				UOC: A15, B15, H15	
6	PFOZZ	19207	12340990-2	BRACKET, DOUBLE ANGL REAR, L.H.....	1
				UOC: A15, B15, H15	

END OF FIGURE

7 — 8

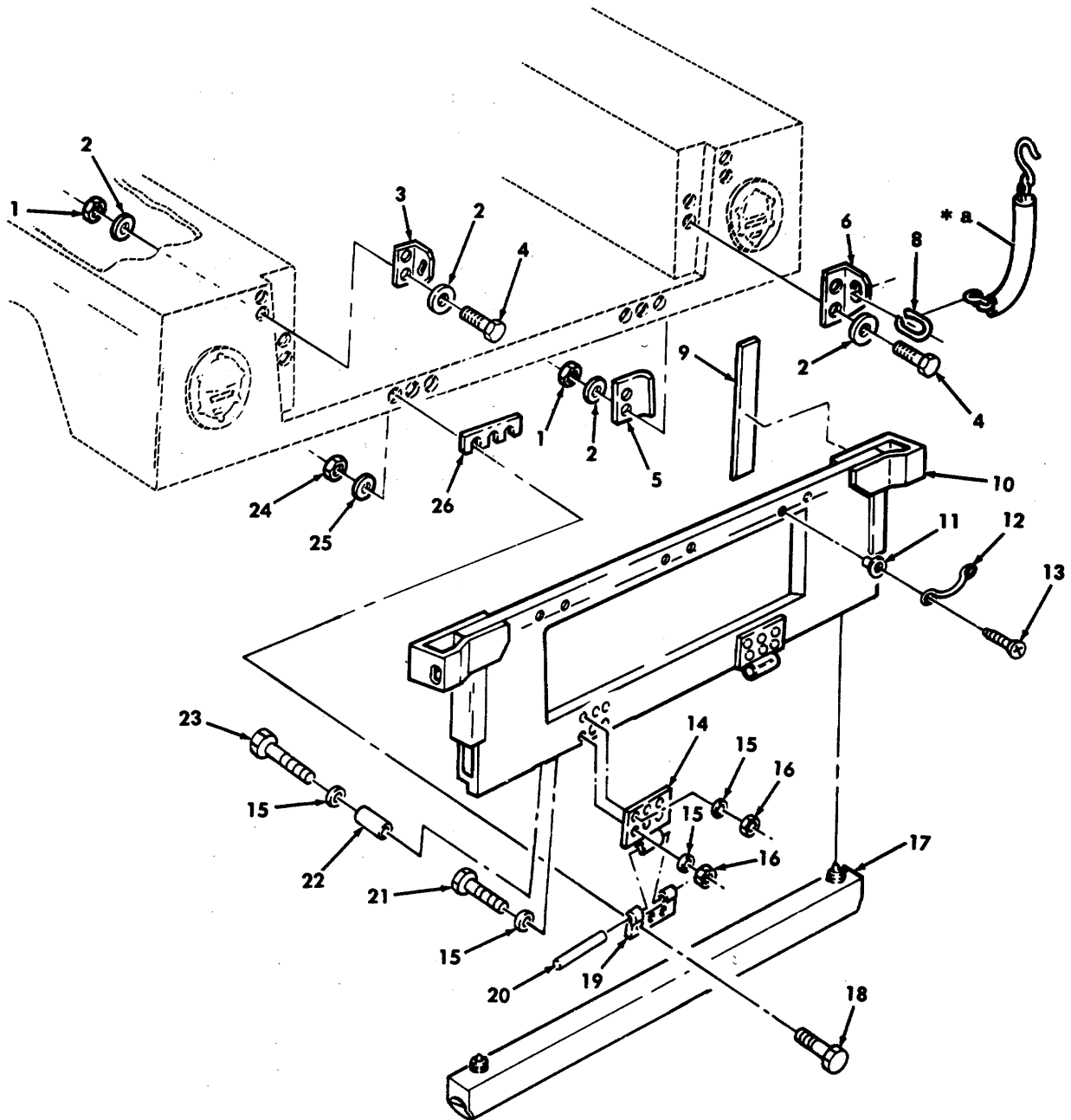

* a PART OF ITEM 7

Figure 233. Tailgate Assembly and Related Parts.

SECTION II

TM9-2320-280-24P-1

(1) ITEM NO	(2) SMR CODE	(3) CAGEC	(4) PART NUMBER	(5) DESCRIPTION AND USABLE ON CODES(UOC)	(6) QTY
GROUP 1810 CARGO BODY					
FIG. 233 TAILGATE ASSEMBLY AND RELATED PARTS					
1	PAOZZ	96906	MS51943-33	NUT,SELF-LOCKIN6,HE 5/16-18.....	8
				UOC:A W ,A11,A13,A14,A20,A24,A25,A26, A27,BVY,B17,B18,B20,B24,B25,C17,HVY, H11,H13,H14,H17,H18,H20,H24,H25,H25,H27	
2	PAOZZ	34623	5592832	WASHER,FLAT 5/16	16
				UOC:A W ,A11,A13,A14,A20,A24,A25,A26, A27,BVY,917,318,820,B24,B25,C17,HVY, H11,H13,H14,H17,H18,H20,H24,H25,H26,H27	
3	PFOZZ	19207	12338974-2	BRACKET,ANGLE R.H.....	1
				UOC:AVY,A11,A13,A14,A20,A24,A25,A26, A27,BVY,B17,B18,820,B24,B25,C17,HVY, H11,H13,H14,H17,H18,H20,H24,H25,H26,H27	
3	PFOZZ	34623	5596374	BRACKET,ANGLE L.H.....	1
				UOC:AVY,A11,A13,A14,A2C,A24,A25,A26, A27,B W ,B17,B18,B20,BZ4,B25,C17,HVY, H11,H13,H14,H17,H18,H20,H24,H25,H26,H27	
4	PAOZZ	B0204	B1821HH031F113N	BOLT,MACHINE 5/16-18 X 1.125	8
				UOC:AVY,A11,A 13 ,A14,A20,A24,A25,A26, A27,BVY,B17,B18,B20,B24,B25,C17,HVY, H11,H13,H14,H17,H18,H20,H24,H25,H26,H27	
5	PFOZZ	34623	5575752	BRACKET,ANGLE.....	2
				UOC:AVY,A11,A13,A14,A20,A24,A25,AZ6, A27,BVY,B17,B18,B20,B24,B25,C17,HVY, H11,H13,H14,H17,H18,H20,H24,H25,H26,-H27	
6	PFOZZ	34623	5575702	BRACKET,ANGLE L.H.....	1
				UOC:AVY,A11,A13,A14,A20,A24,A25,A26, A27,B W ,B17,B18,B20,B24,B25,C17,HVY, H11,H13,H14,H17,H18,H20,H24,H25,H26,H27	
6	PFOZZ	34623	5575703	BRACKET,ANGLE R.H.....	1
				UOC:AVY,A11,A13,A14,A20,A24,A25,A2S, A27,BVY,B17,B18,B20,B24,B25,C17,HVY, H11,H13,H14,H17,H18,H20,H24,H25,H26,H27	
7	PAOZZ	19207	12339227-1	COVER AND CHAIN L.H.....	1
				UOC:AVY ,A11,A13,A14,A20,A24,A25,A26, A27,B W ,B17,B18,B20,B24,B25,C17,HVY, H11,H13,H14,H17,H18,H20,H24,H25,H26, H27	
7	PFOZZ	19207	12339227-2	COVER AND CHAIN R.H	1
				UOC:AVY ,A11,A13,A14,A20,A24,A25,A26,	

SECTION II

TM9-2320-280-24P-1

(1) ITEM NO	(2) SMR CODE	(3) CAGEC	(4) PART NUMBER	(5) DESCRIPTION AND USABLE ON CODES(UOC)	(6) QTY
8	PAOZZ	19207	12339223	A27,BVY,B17,918,DZO,B24,B25,C17,HVY, H11,H13,H14,H17,H18,H20,H24,H25,H2\$,H27 .LINK,CHAIN,LAP	1
9	PFOZZ	19207	12339228-9	UOC:AVY,A11,A13,A14,A20,A24,A25,A26 A27,BVY,B17,B18,B20,824,B25,C17,HVY, H11,H13,H14,H17,H18,H20,H24,HZS,H26,H27 RUBBER STRIP	2
10	PAOFF	19207	1233B981-1	UOC:AVY,A11,A13,A14,A20,A24,A25,A26, A27,BVY,B17,818,820,B24,B25,C17,HVY, H11,H13,H14,H17,H18,H20,H24,H25,H26,H27 TAILGATE,VEHICLE BC	1
11	PAOZZ	G3481	510P175	UOC:AVY,A13,A14,A20,A24,A25,A2.,A27, BVY,B17,B18,B20,B24,B25,C17,HVY,H13, H14,H17,H18,H20,H21,H24'H25,H26,H27,H28 NUT,PLAIN,8LIND RIV #10-32	6
12	PAOZZ	19207	12338839-4	UOC:A13,A14,A20,B20,H13,H14,H2D HANDLE,80W.....	3
13	PAOZZ	16941	PL25J02P12	UOC:A13,A14,A20,B20,H13 H14,H20 SCREW,SELF-LOCKING #1D-32 X 1.75	6
14	PAOZZ	19207	12339945	UOC:A13'A14,A20,B20,H13,H14,H20 HINGE,BUTT PART OF KIT P/N 57K1017	2
15	PAOZZ	96906	MSZ7183-11	UOC:AVY,A11,A13,A14,AZO,A24,AZS,A26, A27,BVY,B17,B18,B20,824,825,C17,Hrv' H11,H13,H14,H17,H18,H20,H21,H24,H25,H26,H27,H28 WASHER, FLAT 1/4 PART OF KIT P/N.....	12
16	PAOZZ	72962	21NE-040	57K0107	
16	PAOZZ	72962	21NE-040	UOC:AVY,A11,A13,A14,A20,A24,A25,A26, A27BVY ,B 17,B 18,B20,B24,B25,C17,HVY, H11,H13,H14,H17,H18,HZO,H21,H24,H25, H26,H27,H28 NUT,SELF-LOCKING,HE 1/4-20 PART OF	6
17	PAOZZ	34623	5596736	KIT P/N 57K0107	
17	PAOZZ	34623	5596736	UOC:AVY,A11,A13,A14,AIS,A20,A24,A25, A26,A27,B17,818,B20,824,825,C17,HVY, H11,H13,H14,H17,H18,H20,H21,H24,H26,H26,H27,H28 BUMPER,NONMETA11IC	1
18	PAOZZ	80204	B1821BH038C125N	UOC:AVY,A11,A13,A14,AZO,A24,A25,A26, A27,B W. ,B17,818,BZO,B24,BZS,C17,HVY, H11,H13,H14,H17,H18,HZO,HZL,H24,HZS, H26,H27,H28 SCREW,CAP,HEXAGON H 3/8-16 X 1.25	6
19	PAOZZ	34623	12339999	UOC:AVY,A11,A13,A14,AZO,A24,A25,A26, A27,BVY,817,818,B20,B24,B25,C17,HVY, H11'H13,H14,H17,H18,H20,H21,H24,H25, H26,H27,H28 LEAF,BUTT HINGE	2

SECTION II

TM9-2320-280-24P-1

(1) ITEM NO	(2) SMR CODE	(3) CAGEC	(4) PART NUMBER	(5) DESCRIPTION AND USABLE ON CODES(UOC)	(6) QTY
20	PAOZZ	19207	12339663	UOC:AVY,A11,A13,A14,A20,A24,A25,A26, A27,BVY,817,B18,B20,824,825,C17,HVY, H11,H13,H14,H17,H18,H20,H21,H24,H25 H26,H27,H2B PIN,SPRING PART DF KIT P/N 57K0107 ...	2
21	PAOZZ	80204	BIB21BH025CIOON	UOC:AVY,A11,A13,A14,A20,A24,A25,A26, A27, BVY, B17, B18 , B20,B24,B25,C17,HVY, H11,H13,H 14,H 17,H18,H20,H21,H24,H25 H26,H27,H28 SCREW,CAP,HEXAGON H 1/4-20 X 1.00 PART OF KIT P/N 57K0107.....	3
22	PAOZZ	19207	12338521-1	UOC:AVY,A11,A13,A14,A20,A24,A25,A26, A27,BW,817,B18,820,B24,B25,C17, HVY, H11,H13,H14,H17,H1B,H2C,H21,H24,H25, H26 ,H27,H28 SPACER,SLEEVE PART OF KIT P/N 57K0107	3
23	PAOZZ	96906	MS90725-1S	UOC:AVY,A11,A13,A14,A20,A24,A25,A26, A27,BVY,B17,B18,B20 ,824,B25,C17,HVY, H11,H13,H14,H17,H18,H20,H21,H24,H25, H26 ,H27,H28 SCREW,CAP,HEXAGON H 1/4-20 X 2.25 PART OF KIT P/N 57K0107.....	3
24	PAOZZ	96906	MS51943-35	UOC:AW,A11,A13,A14,A2C,A24,A25,A26, A27,B VY,B17,B18,B20,B24,B25,C1 7,HVY, H11 ,H13,H14,H17,H18,H20,H21,H24,H25, H26,H27,H2B NUT,SELF—LOCKING,HE 3/8-16	6
25	PAOZZ	96906	MS27183-14	UOC:AVY,A11,A13,A14,A20,A24,A25,A26, A27,BW,B17,31B,B20,B24,B25,C17,HVY, H11,H 13,H14,H17,H1B,H20,H21,H24,H25, H26,H27,H28 WASHER,FLAT 3/8	6
26	PAOZZ	19207	12340045	UOC:AW,A11,A 13,A14,A20,A24,A25,A26, A27 ,BVY,B17,B 18,B20,B24,B25,C17,HVY, H11,H13,H14,H17,H18,H20,H21,H24,H25, H26 ,H27 ,H28 SPACER,PLATE	2

END OF FIGURE

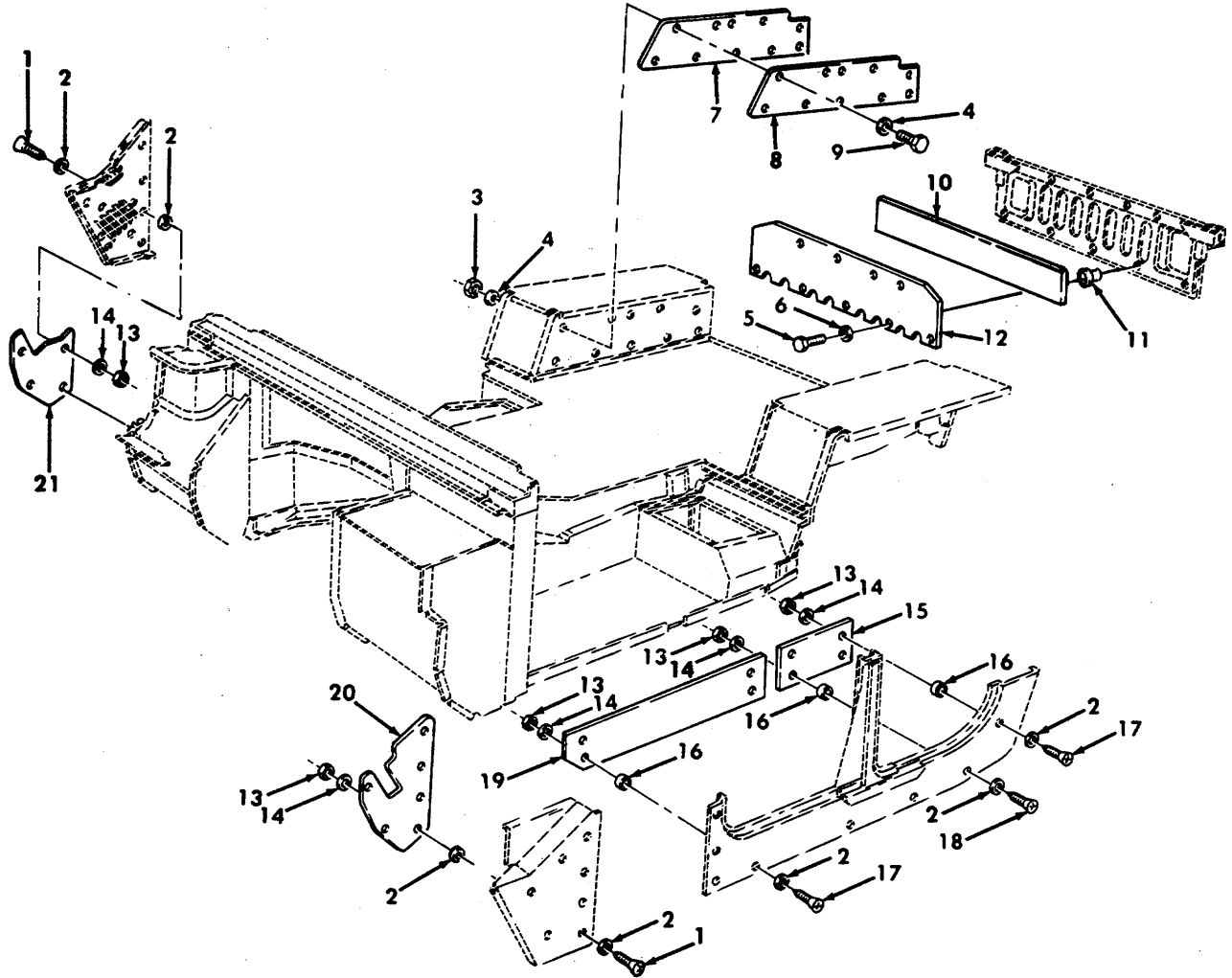

Figure 234. Body Armor Panels and Mounting Hardware.

SECTION II

TM9-2320-280-24P-1

(1) ITEM NO	(2) SMR CODE	(3) CAGEC	(4) PART NUMBER	(5) DESCRIPTION AND USABLE ON CODES(UOC)	(6) QTY
GROUP 1812 SPECIAL PURPOSE AND FIG. 234 BODY ARMOR PANELS AND MOUNTING AND HARDWARE					
1	PAOZZ	96906	MS35206-281	SCREW,MACHINE lt4-ZO X .75	11
				UOC:A11,A15,AZ4,AZS,AZ6,A27,B16,B17, B18,B24,B25,C17,H11,H15,H16,H17,H18, HZ4,HZS,HZ6,H27	
2	PAOZZ	96906	MS27183-10	WASHER,FLAT 1/4	38
				UOC:A11,AIS,A24,A25,A26,A27,B16,B17, 818,BZ4,BZS,C17,H11,HIS,H16,H17,H18, HZ4,H25,HZ6,HZ7	
3	PAOZZ	96906	MS51943-31	NUT,SELF-LOCKING,H' 1/4-20	20
				UOC:A11,AIS,AZ4,A25,A26,A27,B16,F17, B13,B24,H11,HIS,H16,H17,H18,H24,H25,H26,H27	
3	PAOZZ	96906	MS51943-31	NUT,SELF-LOCYING,HE 1/4-20.....	18
				UOC:B25,C17	
4	PAOZZ	96906	MS271B3-10	WASHER,FLAT 1/4	36
				UOC:B25,C17	
4	PAOZZ	96906	MS27183-10	WASHER,FLAT 1/4	40
				UOC:A11,A15,`24,A25,A26,A27,B16,B17, 818,B24,H11,HIS,H16,H17,H18,H24,H25,H26,H27	
5	PAOZZ	80204	B1821BH025CIOON	SCREW,CAP,HEXAGON H 1/4-20 X 1.00	9
				UOC:A11,A24,A25,A26,A27,B17,B18,B24, 925,C17,H11,H17,H18,H24,H25,H26,H27	
6	PAOZZ	96906	MS35338-44	WASHER,LOCK 1/4	9
				UOC:A11,A24,A25,A26,A27,B17,B18,B24, B25,C17,H11,H17,H18,H24,H25,H26,H27	
7	PFOZZ	19207 1	23390Z9-1	DAMPENER,SOUNO,VEHI.....	2
				UOC:A24,A25,A26,A27,817,B18,B24,B25, C17,H17,H18,HZ4,HZS	
8	PFOZZ	19207	1233902B-1	ARMOR PLATE	2
				UOC:B17,B18,H17,H18	
8	PFOZZ	19207	12446913-2	LINER,VEHICULAR.....	2
				UOC:B25	
8	PFOZZ	19207	12446913-1	LINER,VEHICULAR FEN.....	2
				UOC:C17	
8	PFOZZ	34623	5578331	ARMOR PLATE	2
				UOC:A24,A25,A26,A27,B24,H24,H25,H26,	
9	PAOZZ	96906	MS90725-6	SCREW,CAP,HEXAGON H 1/4-ZO X 3/4	20
				UOC:AZ4,AZ5,AZ6,AZ7,B17,B18,B24,H17, H18,HZ4,H25,HZ6,HZ7	
9	PAOZZ	96906	MS90725-6	SCREW,CAP,HEXAGON H 1/4-20 X 3/4	18
				UOC:B25,C17	
10	PFOZZ	34623	12339029-2	DAMPENER,SOUND,TAIL	1
				UOC:A11,A24,A25,A26,A27,B17,B18,B25, C17,H11,H17,H18,HZ4,H25,H26,H27	
11	PAOZZ	19207	1233999B-13	PLUSNUT 1/4-20.....	9

SECTION II		TM9-2320-280-24P-1			
(1)	(2)	(3)	(4)	(5)	(6)
ITEM NO	SMR CODE	CAGEC	PART NUMBER	DESCRIPTION AND USABLE ON CODES(UOC)	QTY
12	PFOZZ	19207	12339232-1	UOC:A11,A24,A25,A26,A27,B17,B18,B24, B25,C17,H11,H17,HIB,H24,HZS,H26,H27 ARMOR PLATE.....	1
12	PFOZZ	19207	12339232-2	UOC:A11,R17,81B,C17,H11,H17,HIB ARMOR PLATE.....	1
13	PAOZZ	96906	MS51943-31	UOC:A24,A25,A26,A27,B24,B25,H24,H25, H26,H27 NUT,SELF-LOCKING,HE 1/4-20.....	27
14	PAOZZ	24617	2436161	UOC:A11,AIS,A24,A25,A26,A27,B16,B17, B18,B24,B25,C17,H11,H15,H16,H17,H18, H24,H25,H26,H27 WASHER,FLAT 1/4	27
15	PFOZZ	34623	5579295	UOC:A11,AIS,A24,A25,A26,A27,516,B17, B18,B24,B25,C17,H11,H15,H16,H17,H18 H24,H25,H26,H27 ARMDR PLATE.....	2
15	PFOZZ	34623	5579296	UOC:A11,A15,315,B17,BIB,C17,H11,HIS, H16,H17,H18 ARMOR PLATE.....	2
16	PFOZZ	34623	5579297	UCC:A24,A25,A26,A27,B24,B25,H24,H25, H26,H27 SPACER,SLEEVE.....	16
17	PAOZZ	96906	MS35Z06-284	UOC:A11,AIS,A24,A25,A26,A27,B16,817, BIB,B24,B25,C17,H11,H15,H16,H17,H16, H24,HZS,H26,H27 SCREW,MACHINE 1/4-20 x 1.25	12
17	PAOZZ	96906	MS35206-284	UCC:A11,AIS,B15,B16,B17,B18,C17,H11, H15,H16,H17,H18 SCREW,MACHINE 1/4-20 X 1.25	16
18	PAOZZ	96906	MS51957-83	UOC:A24,A25,A26,A27,B24,B25,H24,H25, SCREW,MACHINE 1/4-20 X 1.25	4
19	PFOZZ	19207	123406B8-1	UOC:A11,A15,B15,B16,B17,B18,C17,H11 H15,H16,H17,H18 PLATE,MENDING R.H.....	1
19	PFOZZ	19207	12340689-1	UOC:A11,A15,816,B17,815,C17,H11,HIS, H16,H17,HIB ARMOR PLATE L.H.....	1
19	PFOZZ	34623	579292	UOC:A11,AIS,B16,B17,BIB,C17,H11,HIS, H16,H17,HIH ARMOR PLATE R.H.....	1
19	PFOZZ	19207	12340689-2	UOC:A24,A25,A26,A27,B24,B25,H24,H25, H26,H27 ARMOR PLATE L.H.....	1
20	PFOZZ	34623	5574879	UOC:A24,A25,A26,A27,B24,B25,H24,H25, H26,H27 ARMOR PLATE L.H.....	1
20	PF OZZ	34623	55748B1	UOC:A11,A15,B16,B17,B18,C17,H11,H, H16,H17,H18 ARMOR PLATE L.H.....	1
				UOC:A24,A25,A26,A27,B24,B25,H24,H25, H26,H27	

SECTION II

TM9-2320-280-24P-1

(1) ITEM NO	(2) SMR CODE	(3) CAGEC	(4) PART NUMBER	(5) DESCRIPTION AND USABLE ON CODES(UOC)	(6) QTY
21	PFOZZ	19207	12340693-1	ARMOR PLATE R.H..... UOC:A11,A15,A16,B16,B17,B18,C17,H11, H15,H15,H18	1
21	PFOZZ	19207	12340693-2	ARMOR PLATE R.H..... UOC:A24,A25,A26,A27,B24,B25,H24,HZS, H26,H27	1

END OF FIGURE

30 — 31
thru
28

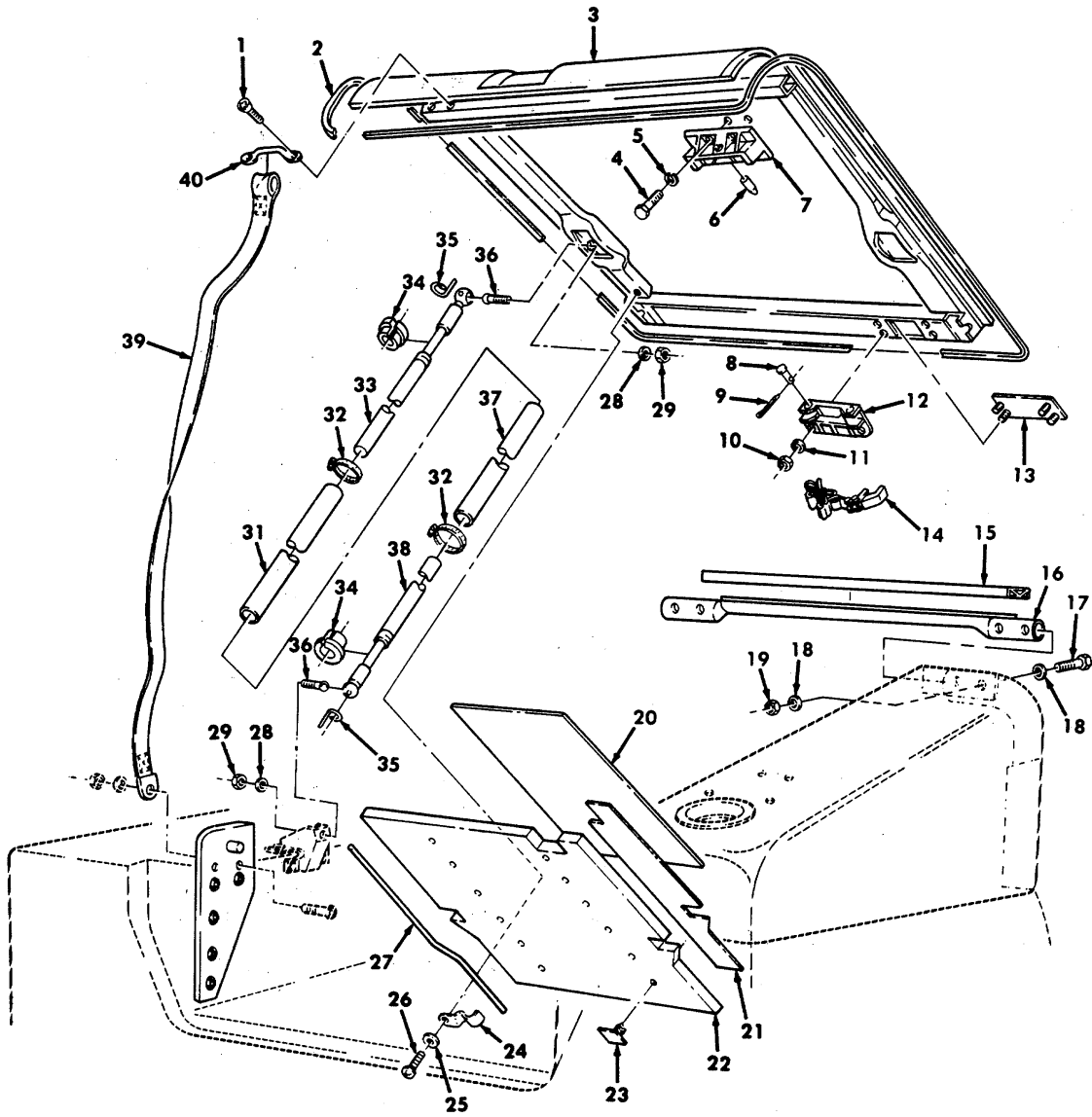

Figure 235. Cargo Shell Door, Insulation, Intermediate Pillar, Gas Spring, and Related Components.

SECTION II

TM9-2320-280-24P-1

(1) ITEM NO	(2) SMR CODE	(3) CAGEC	(4) PART NUMBER	(5) DESCRIPTION AND USABLE ON CODES(UOC)	(6) QTY
GROUP 1812 SPECIAL PURPOSE BODIES FIG. 235 CARGO SHELL DOOR, INSULATION, INTERMEDIATE PILLAR, GAS SPRING, AND RELATED COMPONENTS					
1	PAOZZ	34623	5593313	SCREW ,ASSEMBL ED WAS #10-32 X 3/4.	2
				UOC:A11,A24,A25,A26,A27,B17,B18,B24, B25,C17,H11,H17,H1S,H24,H25,H26,H27	
2	PAOZZ	19207	12339595	SEAL,NONMETA11IC SP	1
				UOC:A11,A24,A25,A26,A27,B17,B18,B24, B25,C17,H11,H17,H1B,H24,H25,H26,H27	
3	PFOFF	19207	12339651-1	DOOR,VEHICULAR BASIC ARMOR	1
				UOC:A11,H11	
3	PFOFF	19207	12339651-2	DOOR,VEHICULAR BASIC ARMOR	1
				UOC:B17,B18,H17,H18	
3	PFOFF	19207	12446907	DOOR,HATCH,VEHICLE.....	1
				UOC:C17	
3	PFOFF	19207	12346911	DOOR,HATCH,VEHICLE.....	1
				UOC:B25	
3	PFOFF	19207	12339641-2	DOOR,HATCH,VEHICLE SUPPLEMENTAL	1
				ARMOR UOC:A24,A27,B24,H24,H27	
3	PFOFF	19207	12339641-1	DOOR,HATCH,VEHICLE SUPPLEMENTAL	1
				ARMOR UOC:A25,A26,H25,H2b	
4	PAOZZ	96906	MS90725-34	BOLT, MACHINE 5/16-18 X 1.00.....	4
				UOC:A11,A24,A27,B24,H11,H24,H27	
5	PAOZZ	96906	MS35338-45	WASHER,LOCK 5/16.....	4
				UOC:A11,A24,A27,B24,H11,H24,H27	
6	PAOZZ	1B876	10189683	PIN,SHOULOER,HEADLE	1
				UOC:A11,A24,A27,B24,H11,H24,H27	
7	PFOZZ	19207	10192299	BRACKET,MOUNTING	1
				UOC:A11,A24,A27,B24,H11,H24,H27	
8	PAOZZ	96906	MSZ0392-4C69	PIN,STRAIGHT,HEADED	2
				UOC:A11,A24,A27,924,H11,H24,H27	
9	PAOZZ	96906	MS24665-298	PIN,COTTER.....	22
				UOC:A11,A24,A27,B24,H11,H24,H27	
10	PAOZZ	96906	MS51943-33	NUT,SELf-LOCKING,HE 5/16-18.....	4
				UOC:A11,A24,A27,B24,H11,H24,H26,H27	
11	PAOZZ	24617	2436162	WASHER,FLAT 5/16	4
				UOC:C17,H11,H17,H18	
12	PFOZZ	19207	10192302	BRACKET,MOUNTING FRONT	1
				UOC:A11,A24,A27,B24,H11,H24,H27	
13	PFOZZ	34623	5583291	PLATE,MOI)NTING,LAUN	1
				UOC:A11,A24,A27,B24,H11,H24,H27	
14	PAOZZ	31272 45053-10		STRAP,WEBBING	1
				UOC:A11,A24,A27,B24,H11,H24,H27	
15	PAFZZ	06968 ORO-112		SEAL	1
				UOC:B24,B25,C17,H11,H17,H1S,H24,H25,H26,H27	
16	PFFZZ	19207	12339612	FRAME SECTION,STRUC	1

SECTION II

TM9-2320-280-24P-1

(1) ITEM NO	(2) SMR CODE	(3) CAGEC	(4) PART NUMBER	(5) DESCRIPTION AND USABLE ON CODES(UOC)	(6) QTY
17	PAFZZ	80204	B1821BH03BC300N	UOC:B24,825,C17,H11,H17,H18,H24,H25,H26,H27 SCREW, CAP, HEXAGON H 3/8-16 X 3.00	4
18	PAFZZ	24617	2436163	UOC:B17,B24,825,C17,H11,H17,H18,H24,H25,H26,H27 WASHER,FLAT 3/8	8
19	PAFZZ	96906	MS51943-35	UOC:B17,B24,925,C17,H11,H17,H15,H24, H25,H26,H27 NUT,SELF-LOCKING,HE 3/8-16.....	4
20	PAOZZ	19207	12339650	UOC:B17,324,BZS,C17,H11,H17,H18,H24, H25,H26,H27 INSULATION PANEL,VE	1
21	PAOZZ	19207	12339649-2	UOC:BIT,C17,H11,H17,H18 DAMPNER,SOUND,DOOR R.H	1
21	PAOZZ	19207	12339649-1	UOC:817,C17,H11,H17,H18 INSULATION PANEL,VE L.H	1
22	PAOZZ	19207	12339625	UOC:B17,C17,H11,H17,H18 LINER,OCOR,CARGO.....	1
23	PAOZZ	02768	354-310300-00	UOC:B17,C17,H11,H17,H18 FASTENER,SPRING TFN.....	12
24	PAOZZ	19207	12339596	UOC:B17,C17,H11,H17,H18 CLIP, SPRING TENSION.....	10
25	PAOZZ	96906	MS27183-42	UOC:B17,C17,H11,H17,H18 WASHER,FLAT #10	10
26	PAOZZ	24617	9419675	UOC:817,C17,H11,H17,H18 SCREW,TAPPING,THREA	10
27	PAOZZ	19207	12339618	UOC:B17,C17,H11,H17,H18 TUBE,BENT,META11IC	2
28	PAOZZ	24617	2436162	UOC:817,C17,H11,H17,H18 WASHER,FLAT 5/16	4
29	PAOZZ	96906	MS51943-33	UOC:A11,A24,A25,A26,A27,B17,B18,BZ4, B25,C17,H11,H17,H18,H24,H25,H26,H27 NUT,SELF-LOCKING,HE 5/16-18.....	4
30	PAOOO	19207	12340832-1	UOC:A11,A24,A25,A26,A27,B17,B18,BZ4, BZS,C17,H11,H17,H18,H24,HZS,H26,H27 GAS SPRING,OOOR,VEH 8ASIC ARMOR.....	2
30	PAOOO	19207	12340B32-2	UOC:A11,B17,B18,C17,H11,H17,H18 GAS SPRING,OOOR,VEH SUPPLEMENTAL..... ARMOR UOC:A24,AZS,A26,A27,BZ4,BZS,HZ4,H25, H26,H27	2
31	PFOZZ	19207	12339603	UOC:A24,AZS,A26,A27,BZ4,BZS,HZ4,H25, H26,H27 TUBE,METALLIC	1
32	PAOZZ	76599	H1255	UOC:324,B25,C17,H11,H17,H18,H24,H25, H26,H27 CLAMP,HOSE.....	2
33	PAOZZ	55787	F2803	UOC:B24,925,C17,H11,H17,H18,H24,H25, H26,H27 CLOSER,DOOR BASIC ARMOR.....	1
33	PAOZZ	55787	F2824	UOC:A11,B17,818,C17,H11,H17,H18 SPRING,GAS,VEHICULA SUPPLEMENTAL..... ARMOR..... UOC:A24,A25,A26,AZ7,B24,B25,H24,H25,	1

SECTION II

TM9-2320-280-24P-1

(1) ITEM NO	(2) SMR CODE	(3) CAGEC	(4) PART NUMBER	(5) DESCRIPTION AND USABLE ON CODES(UOC)	(6) QTY
34	PAOZZ	19207	12339602	H26,H27 •.BUSHING HALF,SLEEVE	2
35	PADZZ	19207	12339617	UOC:B17,B24,B25,C17,H11,H17,H18,H24,H25,H26,HZ7 •.RING,RETAINING.....	2
36	PAOZZ	19207	12339609	UOC:A11,A24,A25,A26,A27,B17,B18,B24 B25,C17,H11,H17,H18,H24,H25,H26,H27 •.STUD,BALL.....	2
37	PFOZZ	19207	12339604	UOC:A11,A24,A25,A26,A27,B17,B18,924 B25,C17,H11,H17,H18,H24,H25,H26,H27 •.TUBE,METALLIC	1
38	PAOZZ	55787	F2802	UOC:A11,A24,A25,A26,A27,B17,B18,B24, B25,C17,H11,H17,H18,H24,H25,H26,H27 •.CLOSER, DOOR	1
38	PAOZZ	55787	F2823	UOC:A11,B17,B13,C17,H11,H17,H18 •.CLOSER, DOOR	1
39	PAOZZ	31272	44884	UOC:A24'A25,A26,A27,B24,B25,H24,H25,H26,H27 STRAP, WEBBING	1
40	PAOZZ	19220	6411-8	UOC:A11,A24,A25,A26,A27,B17,818,B24, 825,C17,H11,H17,H18,H24,H25,H26,H27 LOOP,STRAP FASTENER.....	1
				UOC:A11,A24,A25,A26,A27,B17,B18,B24, B25,C17 ,H11 ,H17,H18,H24,H25,H26,H27	

END OF FIGURE

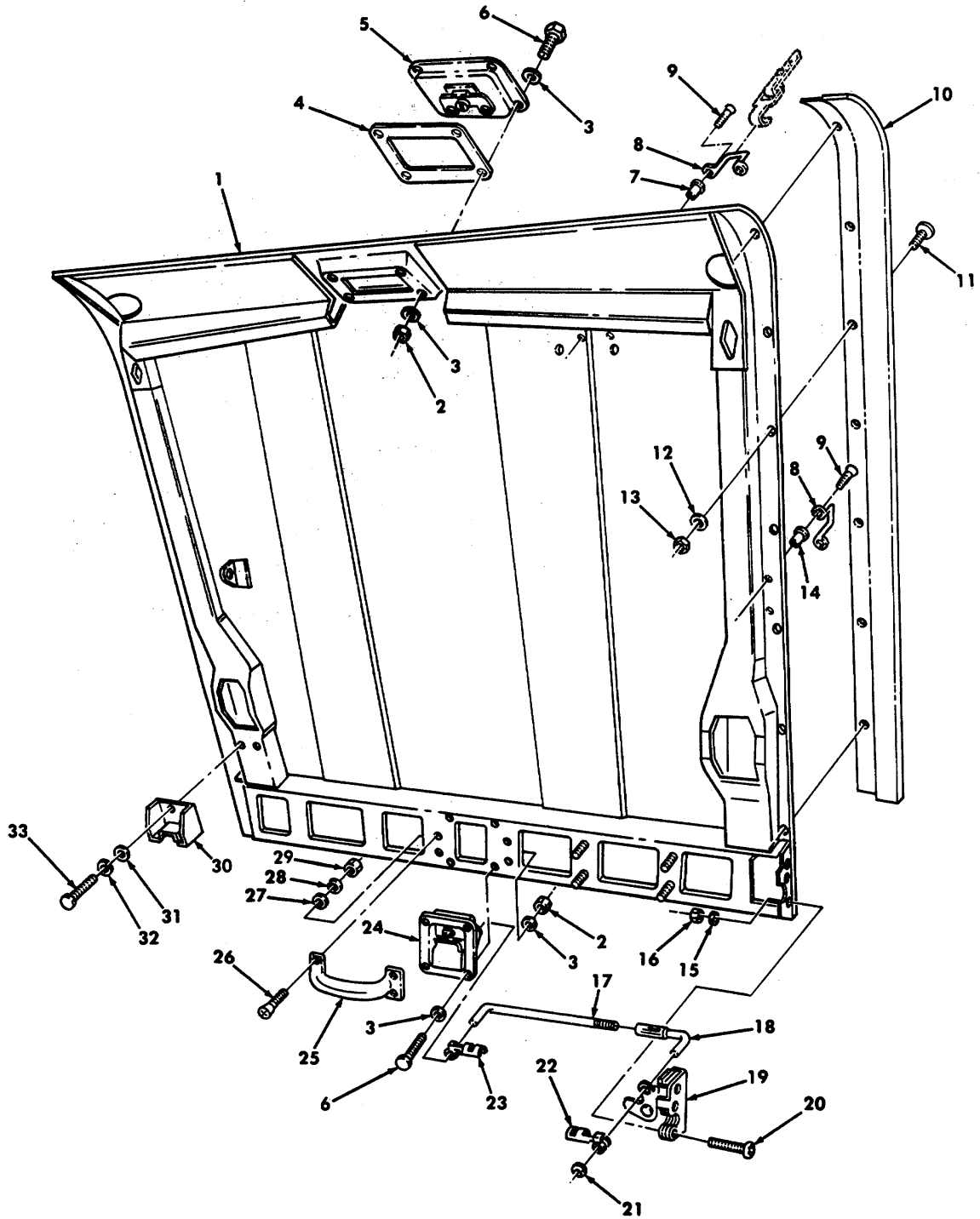

Figure 236. Cargo Shell Door Assembly, Basic and Supplemental Armor

SECTION II

TM9-2320-280-24P-1

(1) ITEM NO	(2) SMR CODE	(3) CAGEC	(4) PART NUMBER	(5) DESCRIPTION AND USABLE ON CODES(UOC)	(6) QTY
GROUP 1812 SPECIAL PURPOSE BODIES FIG. 236 CARGO SHELL DOOR ASSEMBLY, BASIC AND SUPPLEMENTAL ARMOR					
1	XAOZZ	19207	12339633-1	DOOR ASSEMBLY..... UOC:A11,H11	1
1	XAOZZ	19207	12339633-2	D W R ASSEMBLY..... UOC:B17,B18,H17,H18	1
1	XAOZZ	19207	12339632-2	DOOR ASSEMBLY..... UOC:A24,A27,B24,H24,H27	1
1	XAOZZ	19207	12446912	DOOR..... UOC:B25	1
1	XAOZZ	19207	12446903	DOOR..... UOC:C17	1
1	XAOZZ	19207	12339632-1	DOOR ASSEMBLY UOC:A25,A26,H25,H26	1
2	PAOZZ	96906	MS35649-202	NUT,PLAIN,HEXAGDN #10-24 UOC:A11,A24,A25,A26,A27,B17,B18,B24, B25,C17,H11,H17,H19,H24,H25,H26,H27	8
3	PAOZZ	96906	MS51412-2	WASHER,FLAT #10 UOC:A11,A24,A25,A26,A27,B17,B18,B24, B25,C17,H11,H17,H19,H24,H25,H26,H27	16
4	PAOZZ	19207	12341348	GASKET UOC:A11,A24,A25,A26,A27,B17,918,B24, B25,C17,H11,H17,H18,H24,H25,h26,H27	1
5	PAOZZ	19220	1-5073U	CATCH,FLUSH..... UOC:A11,A24,A25,A26,A27,B17,B18,B24, B25,C17,H11,H17,H18,H24,H25,H26,H27	1
6	PAOZZ	34623	5592814	SCREW,CAP,HEXAGON H #10-24 x 1/2 UOC:A11,A24,A25,A26,A27,B17,818,B24, B25,C17,H11,H17,H18,H24,H25,H26,H27	
7	PAOZZ	19207	12446871-3	INSERT UOC:B25	43
7	PAOZZ	19207	12446871-3	INSERT UOC:C17	33
8	PAOZZ	19220	6411-B	FOOTMAN LOOP UOC:B25,C17	20
9	PAOZZ	24617	156966	BOLT..... UOC:B25,C17	40
10	PFOZZ	19207	12339646-1	SHIELD,DEFLECTOR,MI L.H..... UOC:A11,A24,A27,B24,H11,H24,H27	1
10	PFOZZ	19207	12339646-2	SHIELD,DEFLECTOR,BL R.H UOC:A11,A24,A27,B24,H11,H24,H27	1
11	PAOZZ	96906	MS90725-6	SCREW,CAP,HEXAGON H 1/4-20 K .75 UOC:A11,A24,A27,H11,H24,H27	26
12	PAOZZ	24617	2436161	WASHER,FLAT 1/4 UOC:A11,H11	26
12	PAOZZ	24617	2436161	WASHER, FLAT UOC:A24,A27,B24,H24,H27	52
13	PAOZZ	96906	MS51943-31	NUT,SELF-LOCKING,HE 1/4-20..... UOC:A11,A24,A27,B24,H11,H24,H27	26

SECTION II

TM9-2320-280-24P-1

(1) ITEM NO	(2) SMR CODE	(3) CAGEC	(4) PART NUMBER	(5) DESCRIPTION AND USABLE ON CODES(UOC)	(6) QTY
14	PAOZZ	19207	12446871-7	INSERT UOC:C17	2
15	PAOZZ	96906	MS35338-45	WASHER,LOCK 5/16..... UOC:A11,A24,A25,A26,A27,B17,B18,E24, B25,C17,H11,H17,H18,HZ4,H25,H26,H27	12
16	PAOZZ	96906	MS51967-6	NUT,SELF-LOCKING,HE 5/16-18..... UOC:A11,A24,A25,AZ6,A27,817,818,R24, B25,C17,H11,H17,H18,H24,H25,H26,H27	12
17	PAOZZ	34623	SSB3141	BOLT,HOOK..... UOC:A11,A24,A25,A26,A27,B17,B18,824, B25,C17,H11,H17,H18,H24,H25,H26,H27	4
18	PAOZZ	19220	16386	ROD END,THREADED UOC:A11,A24,A25,A26,A27,B17,818,R24, B25,C17,H11,H17,H18,H24,H25,H26,H27	4
19	PAOZZ	19220	3-400-R	LATCH,DOOR R.H.FRONT,LEFT REAR..... UOC:A11,A24,A25,A26,A27,Y17,B18,E24, 825,C17,H11,H17,H18,H24,H25,H26,H27	2
19	PAOZZ	19220	3-400-L (25)	LATCH,OOOR L.H.FRONT,RIGHT REAR..... UOC:A11,A24,A25,A26,A27,B17,81S,824, 825,C17,H11,H17,H18,H24,H25,H26,H27	2
20	PAOZZ	80204	BIB21BH031CISON	BOLT,MACHINE S/16-19 X 1.50 UOC:A11,A24,A25,A26,A27,B17,B18,824, 825,C17,H11,H17,H18,H24,H25,H26,H27	12
21	PAOZZ	78553	C183-012-4	PUSH-ON NUT..... UOC:A11,A24,A25,A26,A27,817,81B,B24, 825,C17,H11,H17,H18,H24,H25,H26,H27	8
22	PAOZZ	78947	HS49745	CLIP,RETAINING R.H..... UOC:H11,H17,H18,H24,H25,H26,H27	4
23	PAOZZ	78947	HS49746	CLIP-CLEVIS,ROD QET L.H..... UOC:A11,A24,A25,A26,A27,817,BIB,B24, B25,C17,H11,H17,H18,H24,H25,H26,H27	4
24	PAOZZ	19220	34-4974-SIX	CATCH,FLUSH..... UOC:A11,A24,A25,A26,A27,817,B1B,B24, 825,C17,H11,H17,H18,H24,H25,H26,H27	1
25	PFOZZ	14557	U-6236	HANDLE,80W FRONT UOC:A11,A24,A25,A26,A27,B17,B18,B24, B25,C17,H11,H17,H18,H24,H25,H26,H27	1
26	PAOZZ	34623	5592861	SCREW,MACHINE #12-24 X 3/4 UOC:A11,A24,A25,A26,A27,B17,B18,B24, B25,C17,H11,H17,H18,H24,H25,H26,H27	4
27	PAFZZ	24617	2436161	WASHER,FLAT 1/4 UOC :A11,A24,A25,A26,A27,B17,B18,B24, B25,C17,H11,H17,H18,H24,H25,H26,H27	4
28	PAOZZ	96906	MS122031	WASHER,LOCK #12..... UOC:A11,A24,A25,A26,A27,B17,818,B24, B25,C17,H11,H17,H18,H24,H25,H26,H27	4
29	PAOZZ	34623	5593000	NUT,PLAIN,HEXAGON #12-24 UOC:A11,A24,A25,A26,A27,B17,BIB,824, B25,C17,H11,H17,H18,H24,H25,H26,H27	4
30	PAOZZ	19207	12339579	BRACKET,DOYETAILE..... UOC:A11,A24,A25,A26,A27,B17,B18,B24, B25,C17,H11,H17,H18,H24,H25,H26,H27	1

SECTION II

TM9-2320-280-24P-1

(1) ITEM NO	(2) SMR CODE	(3) CAGEC	(4) PART NUMBER	(5) DESCRIPTION AND USABLE ON CODES(UOC)	(6) QTY
31	PAOZZ	96906	MS271B3-10	WASHER, FLAT 1/4 UOC:A11,A24,A25,A26,A27,B17,B18,B24, B25,C 17,H11,H17,H1B,H24,H25,H26,H27	2
32	PAOZZ	96906	MS35333-40	WASHER,LOCK 1/4 UOC:A11,A24,A25,A26,A27,B17,B18,B24, B25,C 17,H11,H17,HIU,H24,H25,H26,H27	2
33	PAOZZ	80204	81BZIBH025C075N	SCREW,CAP,HEXAGON H 1/4-20 X 3/4 UOC:A11,A24,A 25,A26,A27,B17,B18,B24, B25,C17,H11,H17,H18,H24,H25,H26,H27	2

END OF FIGURE

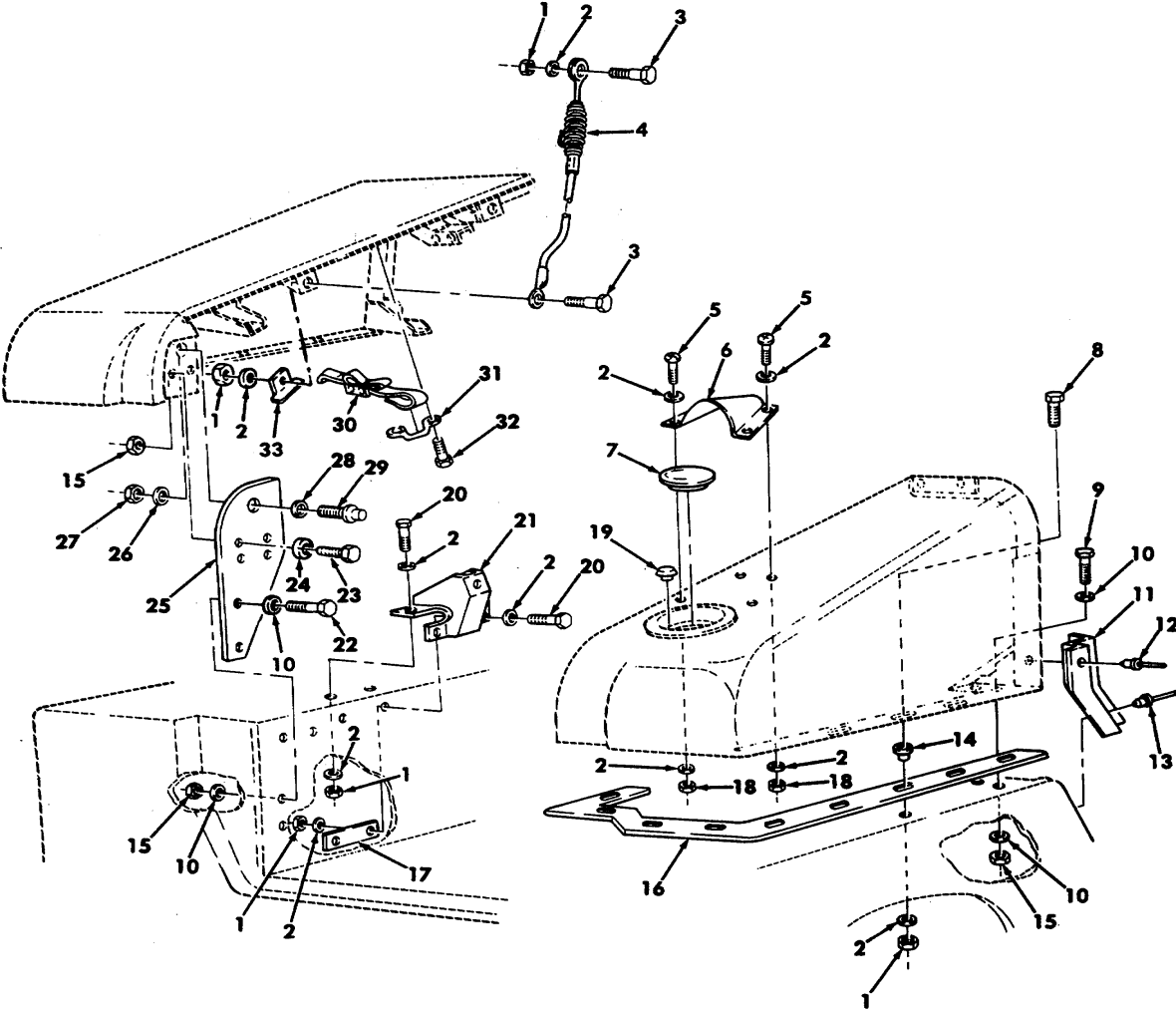

Figure 237. Cargo Shell Mounting Components.

SECTION II

TM9-2320-280-24P-1

(1) ITEM NO	(2) SMR CODE	(3) CAGEC	(4) PART NUMBER	(5) DESCRIPTION AND USABLE ON CODES(UOC)	(6) QTY
GROUP 1812 SPECIAL PURPOSE BODIES					
FIG. 237 CARGO SHELL MOUNTING COMPONENTS					
1	PA022	96906	MS51943-31	NUT,SELF-LOCKING,HE 1/4-20.....	30
				UOC:A11,A24,A25,A26,A27,B17,B18,B24, B25,C17,H11,H17,H1B,H24,H25,H26,H27	
2	PA02Z	24617	2436161	WASHER,FLAT 1/4	46
				UOC:A11,A24,A25,A27,B17,B18,B24,B2S, C17,H11,H17,H18,H24,H25,H27	
2	PAOZZ	24617	2436161	WASHER,FLAT	28
				UOC:A26,H26	
3	PAOZZ	34623	55B3387	BOLT,SHOULDER 1/4-20 X .TS.....	4
				UOC:A11,A24,A25,A26,A27,B17,B18,B24, B25,C17,H11,H17,H18,H24,H25,H26,H27	
4	PAOZZ	58538	10812	WIRE ROPE ASSEMBLY,	2
				UOC:A11,A24,A25,A26,A27,B17,B18,B24, B25,C17,H11,H17,H18,H24,H25,H26,H27	
5	PAOZZ	96906	MS90725-6	SCREW, CAP, HEXAGON H 1/4-20 X 3/4	4
				UOC:A11,A24,A27,B24,H11,H24,H27	
6	PFOZI	1920T	12339642	SHIELO,BLAST,VEHICU	1
				UOC:A11,A24,A27,B24,H11,H24,H27	
7	PAOZZ	99017	8PF-3-1/2	PLUG,PROTECTIVE,OUS	1
				UOC:A11,A24,A25,A26,A27,B17,B18,B24, 825,C17,H11,H17,H18,H24,H25,H26,H27	
8	PFFZZ	80204	B1821BH025C125N	SCREW,CAP,HEXAGON H 1/4-20 X 1.25	18
				UOC:A11,A24,A25,A26,A27,B17,B1B,B24, B25,C17,H11,H17,H18,H24,H25,H26,H27	
9	PAFZZ	B0204	91821BH038C150N	SCREW,CAP,HEXAGON H 3/8-16 X 1.50.....	2
				UOC:A11,A24,A25,A26,A27,B17, el 8' 824, B25,C17,H11,H17,H1B,H24,H25,H26,H27	
10	PAFZZ	24617	2436163	WASHER,FLAT 3/8	24
				UOC:A11,A24,A25,A26,A27,B17,B1B,824, A 25,C17,H11,H17,H1B,H24,H25,H25,H27	
11	PFFZZ	34623	5584152	PANEL,FILLER W OR S R.H.,REAR.....	1
				UOC:A11,A24,A25,A26,A27,B17,B18,B24, B25,C17,H11,H17,H1B,H24,H25,H26,H27	
11	PFFZZ	34623	55B4151	PANEL,CAB L.H.,REAR.....	1
				UOC:A11,A24,A25,A26,A27,B17,B18,B24, 825,C17,H11,H17,H18,H24,H25,H26,H27	
12	PAFZZ	54402	A042BS	RIVET, BLIND 1/8 DIA	1
				UOC:A11,A24,A25,A26,A27,B17,B1B,824, B25,C17,H11,H17,H1B,H24,H25,H26,HZ7	
13	PAFZZ	B1349	M24243/1-A403	RIVET,BLIND 1/8 DIA	4
				UOC:A11,A24,A25,A26,A27,B17,818,824, B25,C17,H11,H17,H18,H24,H25,H26,H27	
14	PAFZZ	34623	5583156	SPACER,SLEEVE	18
				UOC:A11,A24,A25,A26,A27,B17,B18,B24, B25,C17,H11,H17,H1Y,H24,H25,H26,H27	
15	PAFZZ	96906	MS51943-35	NUT,SELF-LOCKING,HE 3/8-16.....	17
				UOC:A11,A24,A25,A26,A27,817,B18,B24,	

SECTION II

TM9-2320-280-24P-1

(1) ITEM NO	(2) SMR CODE	(3) CAGEC	(4) PART NUMBER	(5) DESCRIPTION AND USABLE ON CODES(UOC)	(6) QTY
16	PAF2Z	34623	5593931	B25,C17,H11,H17,H1B,H24,H25,H26,H27 SEAL, NONMETALLIC ST R.H.....	1
				UOC:A11,A24,A25,A26,A27,B17,81B,BZ4, B25,C17,H11,H17,H18,H24,H25,H26,H27	
16	PAFZZ	34623	5593930	SEAL, NONMETALLIC ST L.H.....	1
				UOC:A11,A24,A25,A26,A27,P17,B1B,B24, B25,C17,H11,H17,H1B,H24,H25,H26,H27	
17	PFOZZ	19207	12339605	PLATE,MENGING.....	2
				UOC:A11,A24,A25,A26,A27,B17,B1B,B24, B25,C17,H11,H17,H18,H24,H25,H26,H27	
18	PAFZZ	96906	MS51943-31	NUT, SELF-LOCKING, HE 1/4-20.....	4
				UOC:A11,A24,A27,B24,H11,H24,H27	
19	PAOZZ	99017	8PF-3/8-3	PLUG, PROTECTIVE, OUS.....	4
				UOC:A11,A24,A25,A26,A27,B17,B1B,B24, B25,C17,H11,H17,H18,H24,H25,H26,H27	
20	PAOZZ	80204	B1821BH025COTSN	SCREW, CAP, HEXAGON H 1/4-20 X 3/4.....	8
				UOC:A11,A24,A25,A26,A27,B17,B18,B24, B25,C17,H11,H17,H18,H24,H25,H26,H27	
21	PFOZZ	34623	5584138	BRACKET, MOUNTING.....	2
				UOC:A11,A24,A25,A26,A27,B17,B18,B24, B25,C17,H11,H17,H18,H24,H25,H26,H27	
22	PAOZZ	80204	B1821BH03BCISON	SCREW, CAP, HEXAGON H 3/8-16 X 1.SO.....	10
				UOC:A11,A24,A25,A26,A27,B17,B18,B24, B25,C17,H11,H17,H18,H24,H25,H26,H27	
23	PAOZZ	34623	5593200	BOLT, MACHINE 3/8-16 X 1.25.....	2
				UOC:A11,A24,A25,A26,A27,B17,B18,B24, B25,C17,H11,H17,H18,H24,H25,H26,HZ7	
24	PAOZZ	24617	2436163	WASHER, FLAT 3/8.....	2
				UOC:A11,A24,AZS,A26,A27,517,B1B,B24, B25,C17,H11,H17,H18,H24,H25,H26,H27	
25	PFOZZ	19207	12339610-1	PLATE, STRIKE L.H.....	1
				UOC:A11,A24,A25,A26,A27,B17,B18,B24, B25,C17,H11,H17,H18,H24,H25,H26,H27	
25	PFOZZ	19207	12339610-2	PLATE, STRIKER, MOUNT R.H.....	1
				UOC:A11,A24,A25,A26,A27,B17,B18,B24, B25,C17,H11,H17,H1B,H24,H25,H26,H27	
26	PAOZZ	24617	2436168	WASHER, FLAT 3/4.....	2
				UOC:A11,A24,A25,A26,A27,B17,B18,B24, B25,C17,H11,H17,H18,HZ4,H25,H26,H27	
27	PAOZZ	96906	MS51943-45	NUT, SELF-LOCKING, HE 3/4-10.....	2
				UOC:A11,A24,A25,A26,A27,B17,B18,324, B25,C17,H11,H17,H18,H24,H25,H26,H27	
28	PAOZZ	19207	12339599	WASHER, FLAT 25/32.....	2
				UOC:A11,A24,A25,A26,A27,B17,B18,B24, B25,C17,H11,H17,H18,H24,H25,H26,H27	
29	PAOZZ	34623	5596198	STUO, FRICTION CATCH.....	2
				UOC:A11,A24,A25,A26,A27,B17,B18,B24, B25,C17,H11,H17,H18,H24,H25,H26,H27	
30	PAOZZ	31272	44647-10	STRAP, WEBBING.....	4
				UOC:A11,A24,A25,A26,A27,B17,B18,824, 825,C17,H11,H17,H18,H24,H25,H26,H27	
31	PAOZZ	1922G	6411-B	STRAP FASTENER.....	4

SECTION II

TM9-2320-280-24P-1

(1) ITEM NO	(2) SMR CODE	(3) CAGEC	(4) PART NUMBER	(5) DESCRIPTION AND USABLE ON CODES(UOC)	(6) QTY
32	PAOZZ	34623	5593313	UOC:A11,A24,A25,A26,A27,B17,B18,BZ4, B25,C17,H11,H17,H18,H24,H25,H26,HZ7 SCREW,ASSEMBLED WAS #10-32 X 3/4	8
33	PAOZZ	19207	12339601	UOC:A11,A24,A25,A26,A27,817,818,B24, B25,C17,H11,H17,H18,H24,H25,H26,H27 BRACKET	2

END OF FIGURE

1	2	18	19
	thru		thru29
	17		

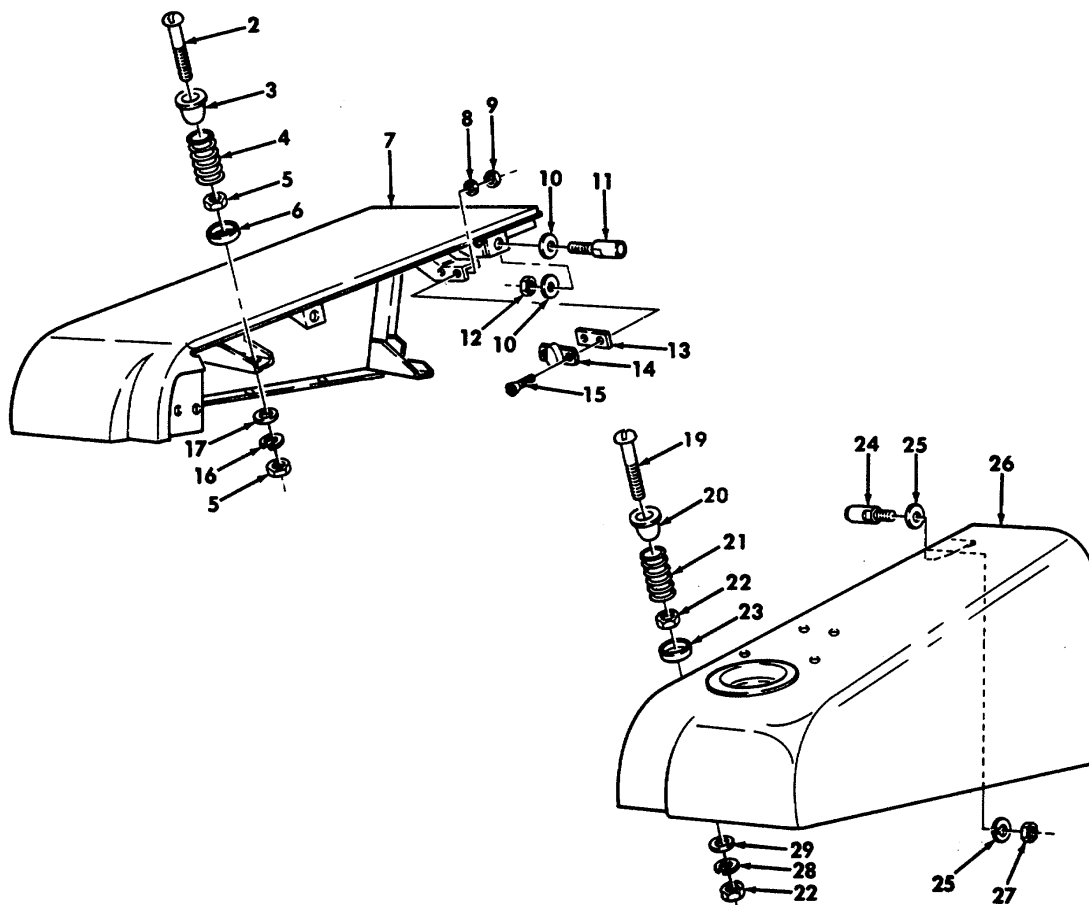

Figure 238. Cargo Shell Assemblies.

SECTION II

TM9-2320-280-24P-1

(1) ITEM NO	(2) SMR CODE	(3) CAGEC	(4) PART NUMBER	(5) DESCRIPTION AND USABLE ON CODES(UOC)	(6) QTY
GROUP 1812 SPECIAL PURPOSE BODIES FIG. 238 CARGO SHELL ASSEMBLIES					
1	PFFFF	19207	12339644-5	SHELL,CARGO,VEHICUL BASIC AQMOR, L.H..... UOC:A11,H11	1
1	PFFFF	19207	12339644-7	SHELL,CARGO,VEHICUL BASIC ARMOR, L.H UOC:B17,B1B,C17,H17,H18	1
1	PFFFF	19207	12339655-5	SHELL,CARGO,VEHICUL SUPPLEMENTAL ARMOR,L.H UOC:A25,A26,825,H25,H26	1
1	PFFFF	19207	12339655-7	SHELL,CARGO,VEHICUL SUPPLEMENTAL..... ARMOR,L.H UOC:AZ4,A27,B24,H24,H27	1
2	PAOZZ	19207	12339548	SCREW,MACHINE 1/2-20 x 3.00 UOC:A11,A24,A25,A26,A27,917,B18,824, B25,C17,H11,H17,H18,H24,H25,H26,H27	1
3	PAOZZ	19207	12339546	RETAINER,HELICAL CO UOC:A11,A24,A25,AZ6,A27,817,318,824, B25,C17,H11,H17,H18,H24,H25,H26,H27	1
4	PAOZZ	19207	12339547	SPRING,HELICAL,COMP UOC:A11,A24,A25,A26,A27,817,818,D24, 825,C17,H11,H17,H18,H24,H25,H26,H27	1
5	PAOZZ	96906	MS51943-45	NUT,SELFLOCKING,HE 1/2-70 UOC:A11,A24,A25,A26,A27,B17,B18,B24, B25,C17,H11,H17,H18,H24,H25,H26,H27	2
6	PAOZZ	19207	12339545	.RETAINER,HELICAL CO UOC:A11,A24,A25,A26,A27,B17,B18,B24, B25,C17,H11,H17,H18,H24,H25,H26,H27	1
7	XAFZZ	19207	12339634-3	CARGO SHELL L.H..... UOC:A11,H11	1
7	XAFZZ	19207	12339634 -4	CARGO SHELL L.H..... UOC:B17,B1B,C17,H17,H18	1
7	XAFZZ	19207	12339639-4	CARGO SHELL L.H..... UOC:A24,A27,824,H24,H27	1
7	XAFZZ	19207	12339639-3	CARGO SHELL L.H..... UOC:A25,A26,B25,H25,H26	1
8	PAOZZ	24617	2436161	WASHER,FLAT 1/4 UOC:A11,A24,A25,A26,A27,B17,B18,B24, B25,C17,H11,H17,H18,H24,H25,H26,H27	2
9	PAOZZ	96906	MS51943-31	NUT,SELF-LOCKING,HE 1/4-20..... UOC:A11,A24,A25,A26,A27,B17,B18,B24, B25,C17,H11,H17,H18,H24,H25,H26,H27	2
10	PAOZZ	96906	MS271B3-16	WASHER,FLAT 7/16 UOC:A11,A24,A25,A26,A27,B17,B18,824, 825,C17,H11,H17,H1B,H24,H25,H26,H27	2
11	PAOZZ	19207	12339544	PIN,SHOULDER,HEADLE UOC:A11,A24,A25,A26,A27,B17,B18,B24, B25,C17,H11,H17,H18,H24,H25,H26,H27	1
12	PAOZZ	24617	9422299	.NUT,SELF-LOCKING,HE 7/16-14.....	1

SECTION II

TM9-2320-280-24P-1

(1) ITEM NO	(2) SMR CODE	(3) CAGEC	(4) PART NUMBER	(5) DESCRIPTION AND USABLE ON CODES(UOC)	(6) QTY
13	PAOZZ	19207	7529300	UOC:A11,A24,A25,A26,A27,B17,B18,B24, B25,C17,H11,H17,H18,H24,H25,H26,H27 .SPACER,PLATE	1
14	PAOZZ	19207	8329899	UOC:A11,A24,A25,A26,A27,B17,B18,B24, B25,C17,H11,H17,H18,H24,H25,H26,H27 WEDGE,DOOR DOVETAIL.....	1
15	PAOZZ	96906	MS35190-289	UOC:A11,A24,A25,A26,A27,B17,B18,B24, 825,C17,H11,H17,H19,H24,H25,H26,H27 SCREW, MACHINE 1/4-20 X 3/4	2
16	PAOZZ	02978	ERNA245	UOC:A11,A24,A25,A26,A27,817,818,R24, B25,C17,H11,H17,H18,H24,H25,H26,H27 WASHER,LCCCK 1/2.....	1
17	PAOZZ	24617	2436165	UOC:A11,A24,A25,A26,A27,817,B18,B24, B25,C17,H11,H17,H18,H24,H25,H26,H27 WASHER,FLAT 1/2	1
18	PBFFF	19207	12339644-6	UOC:A11,H11 SHELL,CARGO,VEHICUL BASIC ARMOQ,	1
18	PBFFF	19207	12339644-8	R.H	1
18	PBFFF	19207	12339655-6	UOC:817,BIB,C17,H17,H18 SHELL,CARGO,VEHICUL SUPPLEMFNTAL	1
18	P8FFF	19207	12339655-8	ARMOR,R.H.....	1
19	PACZZ	19207	12339548	UOC:A25,A26,B25,H25,H26 SHELL,CARGO,VEHICUL SUPPLEMENTAL.....	1
20	PAOZZ	19207	12339546	ARMDR,R.H.....	1
21	PAOZZ	19207	12339547	UOC:A24,AZ7,824,H24,H27 SCREW,MACHINE 1/2-20 X 3.00	1
22	PAOZZ	96906	MS51943-45	UOC:A11,A24,A25,A26,A27,B17,B18,B24, B25,C17,H11,H17,H18,H24,H25,H26,H27 RETAINER, HELICAL CO	1
23	PAOZZ	19207	12339545	UOC:A11,A24,A25,A26,A27,B17,A18,824, B25,C17,H11,H17,H1R,H24,H25,H26,H27 .SPRING,HELICAL,COMP	1
24	PAOZZ	19207	12339544	UOC:A11,A24,A25,A26,A27,B17,818,B24, B25,C17,H11,H17,H18,H24,H25,H26,H27 NUT, SELF-LOCKING, HE 1/2-20.....	2
25	PAOZZ	96906	MS27183-16	UOC:A11,A24,A25,A26,A27,B17,B18,B24, B25,C17,H11,H17,H18,H24,H25,H26,H27 RETAINER,HELICAL CO	1
26	XAFZZ	19207	12339635-3	UOC:A11,A24,A25,A26,A27,817,818,B24, B25,C17,H11,H17,H18,H24,H25,H26,H27 PIN, SHOULDER ,HEADLE FRONT	1
				UOC:A11,A24,A25,A26,A27,B17,Bi8,B24, B25,C17,H11,H17,H18,H24,H25,H26,H27 WASHER,FLAT 7/16	2
				UOC:A11,A24,A25,A26,A27,B17,B18,B24, B25,C17,H11,H17,H18,H24,H25,H26,H27 CARGO SHELL R.H.....	1
				UOC:A11,H11	

SECTION II

TM9-2320-280-24P-1

(1) ITEM NO	(2) SMR CODE	(3) CAGEC	(4) PART NUMBER	(5) DESCRIPTION AND USABLE ON CODES(UOC)	(6) QTY
26	XAFZZ	19207	12339635-4	CARGO SHELL R.H..... UOC:B17,B18,C17,H17,H18	1
26	XAFZZ	19207	12339640-3	CARGO HELL R.H..... UOC:A25,A26,B25,HZS,H26	1
26	XAFZZ	19207	12339639-3	CARGO SHELL R.H..... UOC:A24,A27,B24,H24,H27	1
27	PAOZZ	24617	9422299	NUT, SELF-LOCKING,HE 7/16-14..... UOC:A11,A24,AZS,A26,A27,B17,B18,B24, B25,C17,H11,H17,H18,H24,H25,H26,H27	1
28	PAOZZ	02978	ERNA245	WASHER, LOCK 1/2 UOC:A11,A24,A25,A26,A27,817,B18,B24, 825,C17,H11,H17,H18,H24,H25,H26,H27	1
29	PAOZZ 2	4617	2436165	WASHER, FLAT 1/2 UOC:A11,A24,A25,A26,A27,B17,818,824, 825,C17,H11,H17,H18,H24,H25,H26,H27	1

END OF FIGURE

1—
2
thru
22

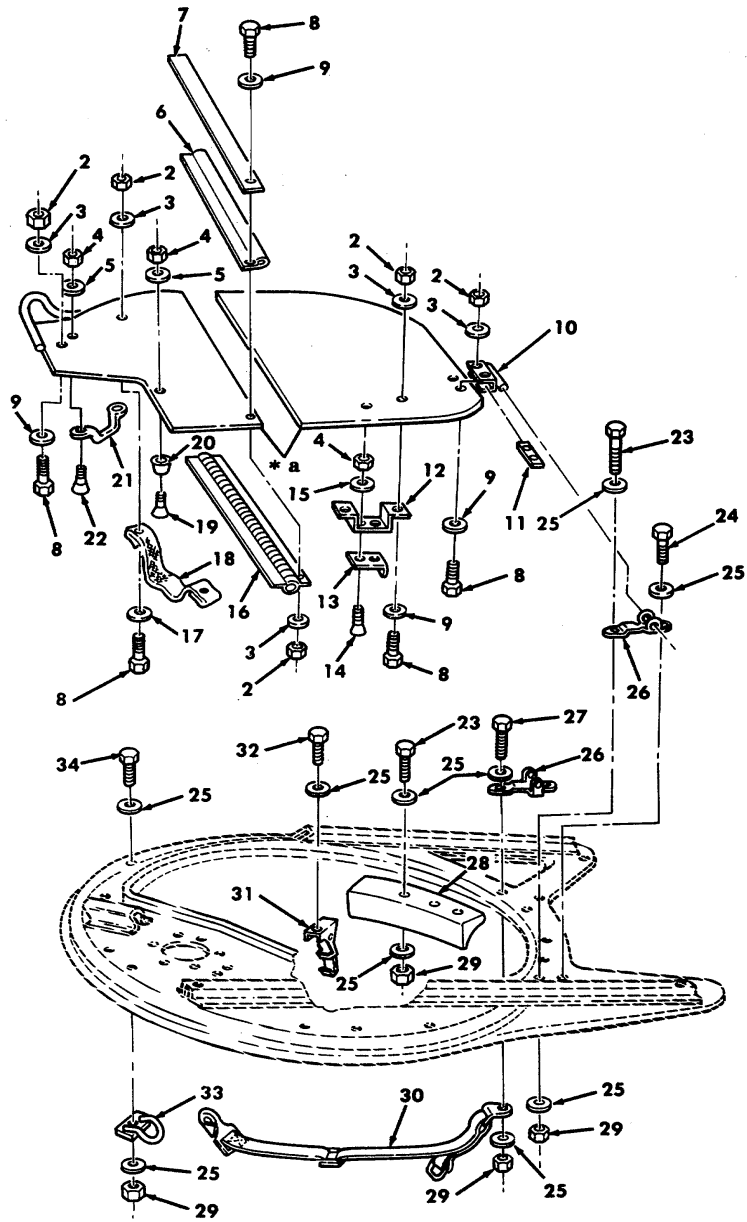

* a PART OF ITEM 1

Figure 239. Weapon Station Hatch Assembly, Latch, Gunner's Sling, and Related Components.

SECTION II

TM9-2320-280-24P-1

(1) ITEM NO	(2) SMR CODE	(3) CAGEC	(4) PART NUMBER	(5) DESCRIPTION AND USABLE ON CODES(UOC)	(6) QTY
GROUP 1812 SPECIAL PURPOSE BODIES FIG. 239 WEAPON STATION HATCH ASSEMBLY, LATCH, GUNNERS SLING, ANDRELATED COMPONENTS					
1	PAOZZ	19207	12340340	HATCH ASSEMBLY, WEAP SUPPLEMENTAL ARYOR UOC:A24'A25,A26'A27,B24,B25,H24,H25 H26,H27	1
1	PA022	19207	12340347	DOOR, HATCH, VEHICLE BASIC ARMOR.....	1
2	PAOZZ	96906	MS51943-31	UOC:A11,B17,B18,C17,H11,H17,H18 NUT, SELF-LOCKING, HE 1/4-20.....	27
				UOC:A11,A24'A25,A26,A27,B17,B18,B24 B25,C17,H11,H17,H18,H24,H25,H26,H27	
3	PAOZZ	96906	MS27183-10	WASHER,FLAT 1/4	27
				UOC:A11,A24,A25,A26,A27,B17,B18,B24, B25,C17,H11,H17,H18,H24,H25,H26,H27	
4	PAOZZ	24617	190254	NUT, SELF-LOCKING,HE #10-24.....	12
				UOC:A11,A24,A25,A26,A27,B17,B18,B24 B25,C17,H11,H17,H18,H24,H25,H26,H27	
5	PAOZZ	34623	5593294	WASHER, FLAT #10	8
				UOC:A11,A24,A25,A26,A27,B17,B18,B24, B25,C17,H11,H17,H18,H24,H25,H26,H27	
6	PAOZZ	34623	5595531	SEAL, NONMETALLIC SP	1
				UOC:A11,A24,A25,A26,A27,B17,B18,B24 B25,C17	
7	PFOZZ	19207	12340123	MOLDING, METAL.....	1
				UOC:A11,A24'A25,A26,A27,B17,B18,B24 B25,C17,H11,H17,H18,H24,H25,H26,H27	
8	PAOZZ	96906	MS51849-98	SCREW, MACHINE 1/4-20 X 1.00	27
				UOC:A11,A24,A25,A26,A27,B17,B18,B24, B25,C17,H11,H17,H18,H24,H25,H26,H27	
9	PAOZZ	24617	2436161	WASHER, FLAT 1/4	25
				UOC:A11,A24,A26,A26,A27,B17,B18,B24, B25,C17,H11,H17,H18,H24,H25,H26,H27,	
10	PAOZZ	19207	12340126	HINGE, DOOR VEHICULA	2
				UOC:A11,A24,A25,A26,A27,B17,B18,B24, B25,C17,H11,H17,H18,H24,H25,H26,H27	
11	PFOZZ	19207	12340098	SPACER, RING.....	2
				UOC:A11,A24,A25,A26,A27,B17,B18,B24 B25,C17,H11,H17,H18,H24,H25,H26,H27	
12	PFOZZ	19207	12340124	BRACKET, MULTIPLE AN.....	1
				UOC:A11,A24,A25,A26,A27,B17,B18,B24 B25,C17,H11,H17,H18,H24,H25,H26,H27	
13	PFOZZ	19207	12340096	STRIKE, CATCH	2
				UOC:A11,A24,A25,A26,A27,B17,B18,B24, B25,C17,H11,H17,H18,H24,H25,H26,H27	
14	PAOZZ	34623	5593286	.SCREW, MACHINE #10-24 K 1.00.....	2
				UOC:A11,A24,A25,A26,A27,B17,B18,B24 B25,C17,H11,H17,H18,H24,H25,H26,H27	

SECTION II

TM9-2320-280-24P-1

(1) ITEM NO	(2) SMR CODE	(3) CAGEC	(4) PART NUMBER	(5) DESCRIPTION AND USABLE ON CODES(UOC)	(6) QTY
15	PAOZZ	24617	2436161	WASHER,FLAT 1/4	4
				UOC:A11,A24,A25,A26,A27,B17,B18,B24, B25,C17,H11,H17,H18,H24,H25,H26,H27	
16	PAOZZ	19207	12340091	HINGE,OOOR VEHICULA	1
				UOC:A11,A24,A25,A26,A27,H17,B1B,B24, 825,C17,H11,H17,H18,H24,HZS,H26,H27	
17	PAOZZ	34623	5592916	WASHER,FLAT 1/4	2
				UOC:A11,A24,A25,A26,A27,B17,B18,B24, B25,C17,H11,H17,H18,H24,HZS,H26,H27	
18	PAOZZ	31272	45057-10	STRAP,WEBBING.....	1
				UOC:A11,A24,A25,A26,A27,B17,B18,B24, B25,C17,H11,H17,H18,H24,H25,HZ6,H27	
19	PAOZZ	96906	MS35206-267	SCREW,MACHINE #10-24 x 1.00	2
				UOC:A11,A24,A25,A26,A27,B17,B18,B24, B25,C17,H11,H17,H1B,H24,H25,H25,H27	
20	PAOZZ	76385	ZB-1079M.I.	BUMPER,NONMETALLIC.....	2
				UOC:A11,A24,A25,A26,A27,B17,B18,B24, 825,C17,H11,H17,H18,H24,H25,H26,H27	
21	PAOZZ	34623	55B2439	HANDLE,BOW	3
				UOC:A11,A24,A25,A26,A27,B17,B18,3Z4, B25,C17,H11,H17,H18,HZ4,H25,H26,H27	
22	PAOZZ	34623	5593286	SCREW,MACHINE #10-24 X 1.00.....	6
				UOC:A11,A24,A25,A26,A27,B17,B18,B24, B25,C17,H11,H17,H18,H24,H25,H26,H27	
23	PAOZZ	80204	BIB218H038CISON	SCREW,CAP,HEXAGON H 3/8-16 X 1.50	5
				UOC:A11,A24,A25,A26,A27,817,918,B24, B25,C17,H11,H17,H18,H24,H25,H26,H27	
24	PAOZZ	80204	B1821BH038C075N	SCREW,CAP,HEXAGON H 3/8-16 X 3/4.....	2
				UOC:A11,A24,A25,A26,A27,B17,B18,8Z4, B25,C17,H11,H17,H1B,H24,H25,H26,HZ7	
25	PAOZZ	96906	MS27183-14	WASHER,FLAT 3/8	24
				UOC:A11,A24,A25,A26,A27,B17,B18,B24, B25,C17,H11,H17,H18,H24,H25,H26,H27	
26	PAOZZ	19207	12340105	BRACKET,EYE,ROTATIN.....	2
				UOC:A11,A24,A25,A25,A27,317,B18,B24, B25,C17,H11,H17,H18,H24,H25,H26,H27	
27	PAOZZ	80204	B1821BH038C175N	SCREW,CAP,HEXAGON H 3/8-16 X 1.75	1
				UOC:A11,A24,A25,A26,A27,B17,818,B24, B25,C17,H11,H17,H18,H24,H25,H26,H27	
28	PAOZZ	19207	12340313	PAO,CUSHIONING.....	2
				UOC:A11,A24,A25,A26,A27,B17,B18,B24, B25,C17,H11,H17,H18,H24,H25,H26,H27	
29	PAOZZ	96906	MS51943-35	NUT,SELF-LOCKING,HE 3/8-16.....	8
				UOC:A11,A24,A25,A26,A27,B17,B18,B24, B25,C17,H11,H17,H1B,H24,H25,H26,H27	
30	PAOZZ	31272	44888	STRAP,WEBBING	1
				UOC:A11,A24,A25,A26,A27,B17,B18,B24, B25,C17,H11,H17,H1B,H24,H25,H26,H27	
31	PAOZZ	31272	45307-10	CATCH,CLAMPING.....	3
				UOC:A11,A24,A25,A26,A27,B17,818,H11, H17,H18,H24,H25,H26,H27	
31	PACZZ	31272	45307-10	CATCH,CLAMPING FRONT.....	1

SECTION II

TM9-2320-280-24P-1

(1) ITEM NO	(2) SMR CODE	(3) CAGEC	(4) PART NUMBER	(5) DESCRIPTION AND USABLE ON CODES(UOC)	(6) QTY
31	PAOZZ	19207	12340684-1	UOC:B24,B25,C17 CATCH, CLAMPING REAR.....	2
32	PADZZ	80204	BIB21BH038C113N	UOC:B24,B25,C17 SCREW, CAP, HEXAGDN H 3/8-16 K 1.125.	3
33	PAOZZ	19207	12340293	UOC:A11,A24,A25,A26,A27,H17,B18,B24, B25,C17,H11,H17,H18,H24,H25,H26,H27 HOOK,GUNNER SLING.....	1
34	PAOZZ	80204	B1821BH038C200N	UOC:A11,A24,A25,A26,A27,B17,B18,B24, B25,C17,H11,H17,H18,H24,H25,H26,H27 SCREW, CAP, HEXAGON H 3/8-16 X 2.00	1

END OF FIGURE

5 —

6 thru 17

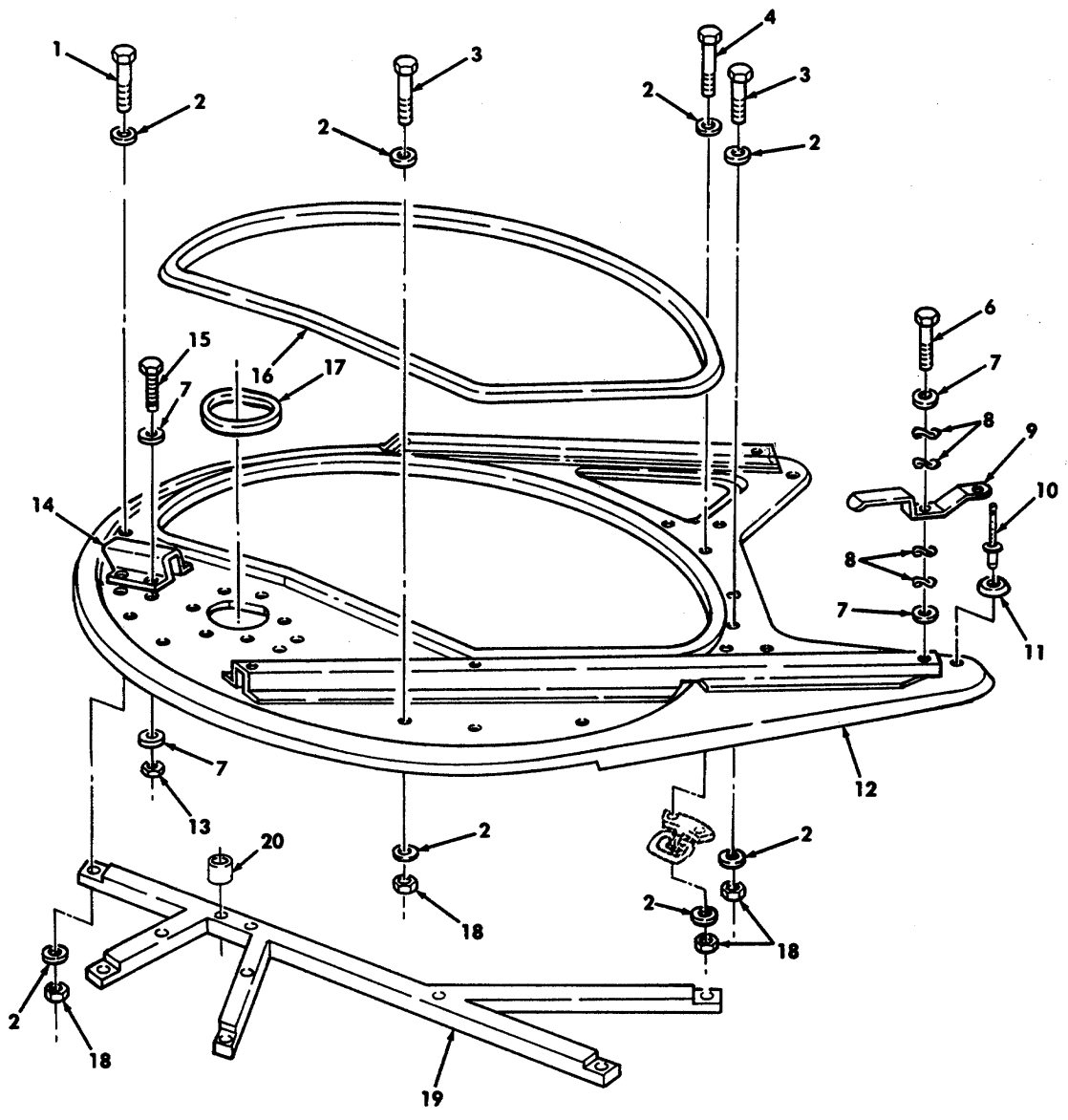

Figure 240. Weapon Station Tray Assembly, Reinforcement Tube, and Related Components

SECTION II		TM9-2320-280-24P-1			
(1)	(2)	(3)	(4)	(5)	(6)
ITEM NO	SMR CODE	CAGEC	PART NUMBER	DESCRIPTION AND USABLE ON CODES(UOC)	QTY
GROUP 1812 SPECIAL PURPOSE BODIES					
FIG. 240 WEAPON STATION TRAY					
ASSEMBLY, REINFORCEMENT TUBE, AND RELATED COMPONENTS					
1	PAOZZ	80204	B1821BH038C250N	SCREW,CAP,HEXAGON H 3/8-16 X 2.50	1
				UOC:A25,A26,B17,B18,B25,C17,H17,H1B, H25,H26	
2	PAOZZ	96906	MS271B3-14	WASHER,FLAT 3/8	10
				UOC:A11,A24,A27,B24,H11,H24,H27	
2	PAOZZ	96906	MS27183-14	WASHER,FLAT 3/8	8
				UOC:A25,AZ6,B17,B18,B25,C17,H17,H18, H25,H26	
3	PAOZZ	80204	BIB21BH038C150N	SCREW,CAP,HEXAGON H 3/8-16 X 1.50	2
				UOC:A11,A24,A27,B24,H11,H24,H27	
3	PAOZZ	80204	B1821BH03BCISON	SCREW,CAP,HEXAGON H 3/8-16 X 1.50.....	1
				UOC:A25,A26,B17,B1B,B25,C17,H17,H18, H25,H26	
4	PAOZZ	80204	B18Z18H03BCZ00N	SCREW,CAP,HEXAGON H 7/8-16 X .2.00	2
				UOC:A25,A26,B17,B18,B25,C17,H17,H18, H25,H26	
5	PAOZZ	19207	12446725	TRAY,WEAPON,VEHICUL.....	1
				UOC:A11,A24,A25,A26,A27,B17,B18,B24, B25,C17,H11,H17,H1B,H24,H25,H26,H27	
6	PAOZZ	80204	B1B21BH031CO88N	•BOLT,MACHINE 5/16-18 X 7/8	2
				UOC:A11,A24,A25, A26,A27,B17,B18,Y24, B25,C17,H11,H17,H18,H24,H25,H26,H27	
7	PAOZZ	24617	2436162	•.WASHER,FLAT 5/16	4
				UOC:A11,A24,A25,A26,A27,B17,B18,B24, B25,C17,H11,H17,H18,H24,H25,H26,H27	
8	PAOZZ	19207	12340329	•.WASHER,SPRING TENS S/16	8
				UOC:A11,A24,A25,A26,A27,B17,B18,B24, B25,C17,H11,H17,H18,H24,H25,H26,H27	
9	PAOZZ	19207	12340111	•.LEVER,MANUAL CONTRO	2
				UOC:A11,A24,A25,A26,A27,B17,B1B,B24, B25,C17,H11,H17,H1B,H24,H25,H26,H27	
10	PAOZZ	24617	135927	•.RIVET 3/16 x 1/2.....	2
				UOC:A11,A24,A25,A26,A27,B17,B1d,B24, B25,C17,H11,H17,H1B,H24,H25,H26,H27	
11	PAOZZ	19207	12446726	•.PAD.....	2
				UOC:A11,A24,A25,A26,A27,B17,B18,B24, B25,C17,H11,H17,H18,H24,H25,H26,H27	
12	XAOZZ	19207	1244672T	•.TRAY ASSEMBLY.....	1
				UOC:A11,A24,A25,A25,A27,B17,B1B,B24, 825,C17,H11,H17,H1B,H24,H25,H26,H27	
13	PAOZZ	96906	MS51943-34	•.NUT,SELF-LOCKING,HE 5/16-24.....	4
				UOC:A11,A24,A25,A26,A27,B17,B18,B24, B25,C17,H11,H17,H18,H24,H25,H26,H27	
14	PAOZZ	19207	12446730	•.HANDLE.....	1
				UOC:A11,A24,A25,A26,A27,B17,B1B,B24, B25,C17,H11,H17,H1B,H24,H25,H26,H27	

SECTION II

TM9-2320-280-24P-1

(1) ITEM NO	(2) SMR CODE	(3) CAGEC	(4) PART NUMBER	(5) DESCRIPTION AND USABLE ON CODES(UOC)	(6) QTY
15	PAOZZ	80204	B1821BH031C063N	BOLT,MACHINE UOC:A11,A14,A25,A26,A27,B17,B18,B24, B25,C 17,H11,H17,H18,H24,H25,H26,H27	4
16	MOOZZ	19207	12340088	SEAL,NONMETALLIC SP MAKE FROM..... SEAL P/N 1301, 100 INCHES LONG UOC:A 11,A24,A25,A26,A27,B17,B18,924, B25,C 17,H11,H17,H18,H24,H25,H26,H27	1
17	PAOZZ	19207	12340103	TRIM,EOGE..... UOC:A11,A24,A 25,A26,A27,B17,B18,824, B25,C17,H11,H17,H18,H24,H25,H26,HZ7	1
18	PAOZZ	96906	MS51943-35	NUT,SELF—LOCKING,HE 3/8-16	5
18	PAOZZ	96906	MS51943-35	NUT,SELF—LOCKING,HE 3/8-16	4
19	PAOZZ	19207	12340337	TUBE ASSEMBLY,WEAPO	1
20	PAOZZ	19207	1246020B	SPACER	5

END OF FIGURE

Section II.

TM 9-2320-280-24P-I

1 — 2
thru
7

14 — 15
and
16

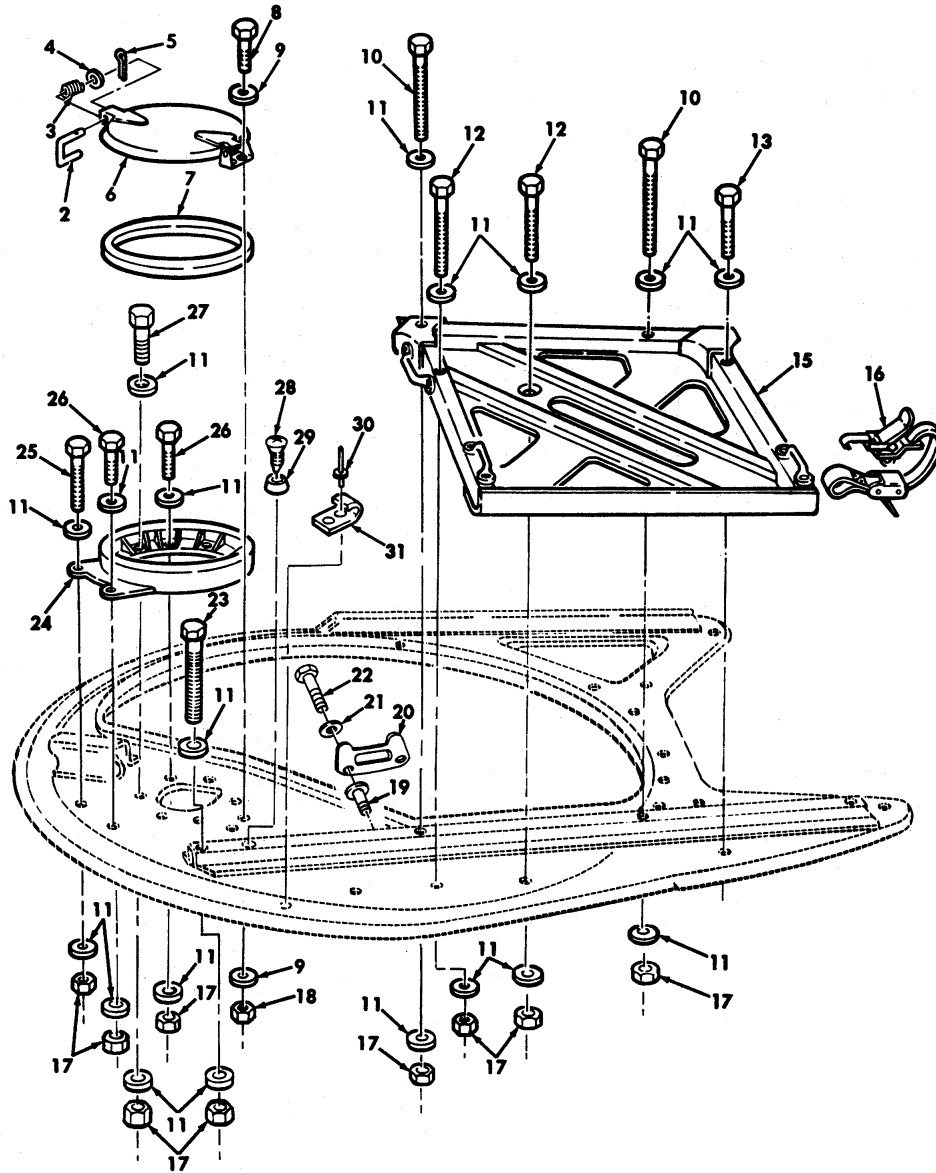

Figure 241. Weapon Station Tray Mounting, TOW Carrier.

SECTION II

TM9-2320-280-24P-1

(1) ITEM NO	(2) SMR CODE	(3) CAGEC	(4) PART NUMBER	(5) DESCRIPTION AND USABLE ON CODES(UOC)	(6) QTY
GROUP 1812 SPECIAL PURPOSE BODIES FIG. 241 WEAPON STATION TRAY MOUNTING, TOW CARRIER					
1	PAOZZ	19207	12340311	DOOR,HATCH,VEHICLE..... UOC:A11,A24,A27,B24,H11,H24,H27	1
2	PAOZZ	19207	12340104	ROD,HOOD,VEHICULAR..... UOC:A11,A24,A27,B24,H11,H24,H27	1
3	PAOZZ	70472	C0360-045-12505	SPRING,HELICAL,COMP..... UOC:A11,A24,A27,B24,H11,H24,H27	2
4	PAOZZ	24617	2436161	WASHER,FLAT 1/4..... UOC:A11,A24,A27,H11,H24,H27	1
5	PAOZZ	96906	MS24665-281	PIN,COTTER 3/32 X 1/2..... UOC:A11,A24,A27,B24,H11,H24,H27	1
6	XAOZZ	34623	5582436	COVER..... UOC:A11,A24,A27,B24,H11,H24,H27	1
7	PAOZZ	34623	5596580	DISK,SOLID,PLAIN..... UOC:A11,A24,A27,B24,H11,H24,H27	1
8	PAOZZ	80204	B1821BH025C063N	SCREW,CAP,HEXAGON H 1/4-20 X 5/8..... UOC:A11,A24,A27,824,H11,H24,H27	4
9	PAOZZ	24617	2436161	WASHER,FLAT 1/4..... UOC:A11,A24,A27,B24,H11,H24,H27	4
10	PAOZZ	80204	81821BH038C450N	SCREW,CAP,HEXAGON H 3/8-16 x 4.50..... UOC:A11,A24,A27,B24,H11,H24,H27	2
11	PAOZZ	34623	5593213	WASHER,FLAT 3/8..... UOC:A11,A24,A27,B24,H11,H24,H27	30
12	PAOZZ	80204	B1821BH038C300N	SCREW,CAP,HEXAGON H 3/8-16 X 3.00..... UOC:A11,A24,A27,B24,H11,H24,H27	6
13	PAOZZ	80204	B1821BH038C200N	SCREW,CAP,HEXAGON H 3/8-16 X 2.00..... UOC:A11,A24,A27,B24,H11,H24,H27	1
14	PAOZZ	19207	12339690	PAN, MOUNTING, TOW..... UOC:A11,A24,A27,B24,H11,H24,H27	1
15	XAOZZ	34623	5579392	PAN ASSEM8LY..... UOC:A11,A24,A27,B24,H11,H24,H27	1
16	PAOZZ	31272	45053-11	STRAP,WEBBING..... UOC:A11,A24,A27,B24,H11,H24,H27	4
17	PAOZZ	96906	MS51943-35	NUT,SELF-LOCKING,HE 3/8-16..... UOC:A11,A24,A27,B24,H11,H24,H27	15
18	PAOZZ	96906	MS51943-31	NUT,SELF-LOCKING,HE 1/4-20..... UOC:A11,A24,A27,B24,H11,H24,H27	2
19	PAOZZ	83187	54P90	NUT,PLAIN,BLINC RIV #4-20..... UOC:A11,A24,A27,B24,H11,H24,H27	2
20	PAOZZ	19207	12265594	PANEL,INDICATOR..... UOC:A11,A24,A27,B24,H11,H24,H27	1
21	PAOZZ	96906	MS271B3-4	WASHER,FLAT #4..... UOC:A11,A24,A27,B24,H11,H24,H27	2
22	PAOZZ	34623	5592903	SCREW,MACHINE #4-40 X 1.00..... UOC:A11,A24,A27,B24,H11,H24,H27	2
23	PAOZZ	80204	B1821BH038C400N	SCREW,CAP,HEXAGON H 3/8-16 X 4.00..... UOC:A11,A24,A27,B24,H11,H24,H27	1
24	PFOZZ	19207	12339679-1	PEDESTAL ASSEYBLY,T.....	1

SECTION II

TM9-2320-280-24P-1

(1) ITEM NO	(2) SMR CODE	(3) CAGEC	(4) PART NUMBER	(5) DESCRIPTION AND USABLE ON CODES(UOC)	(6) QTY
25	PAOZZ	80204	B18218H038C275N	UOC:A11,A24,A27,B24,H11,H24,H27 SCREW, CAP, HEXAGON H 3/8-16 X 2.75	1
26	PAOZZ	80204	B1821BH038CISON S	UOC:A11,A24,A27,924,H11,H24,H27 SCREW, CAP, HEXAGON H 3/9-16 X 1.50	2
27	PAOZZ	80204	B1821BH038CIOON	UOC:A11,A24,A27,B24,H11,H24,H27 SCREW, CAP, HEXAGON H 3/8-16 X .1.00	2
28	PAOZZ	96906	MS51861-34	UOC:A11,A24,A27,B24,H11,H24,H27 SCREW, TAPPING #8-18 X 3/8	1
29	PAOZZ	19207	12340097	UOC:A11,A24,A27,824,H11,H24,H27 BUMPER, NONMETALLIC	1
30	PAOZZ	11815	SSP-43	UOC:A11,A24,A27,824,H11,H24,H27 RIVET, BLIND 1/8 DIA	1
31	PAOZZ	34623	5584765	UOC:A11,A24,A27,924,H11,H24,H27 BRACKET, ANGLE	1

END OF FIGURE

Section II.

TM 9-2320-280-24P-I

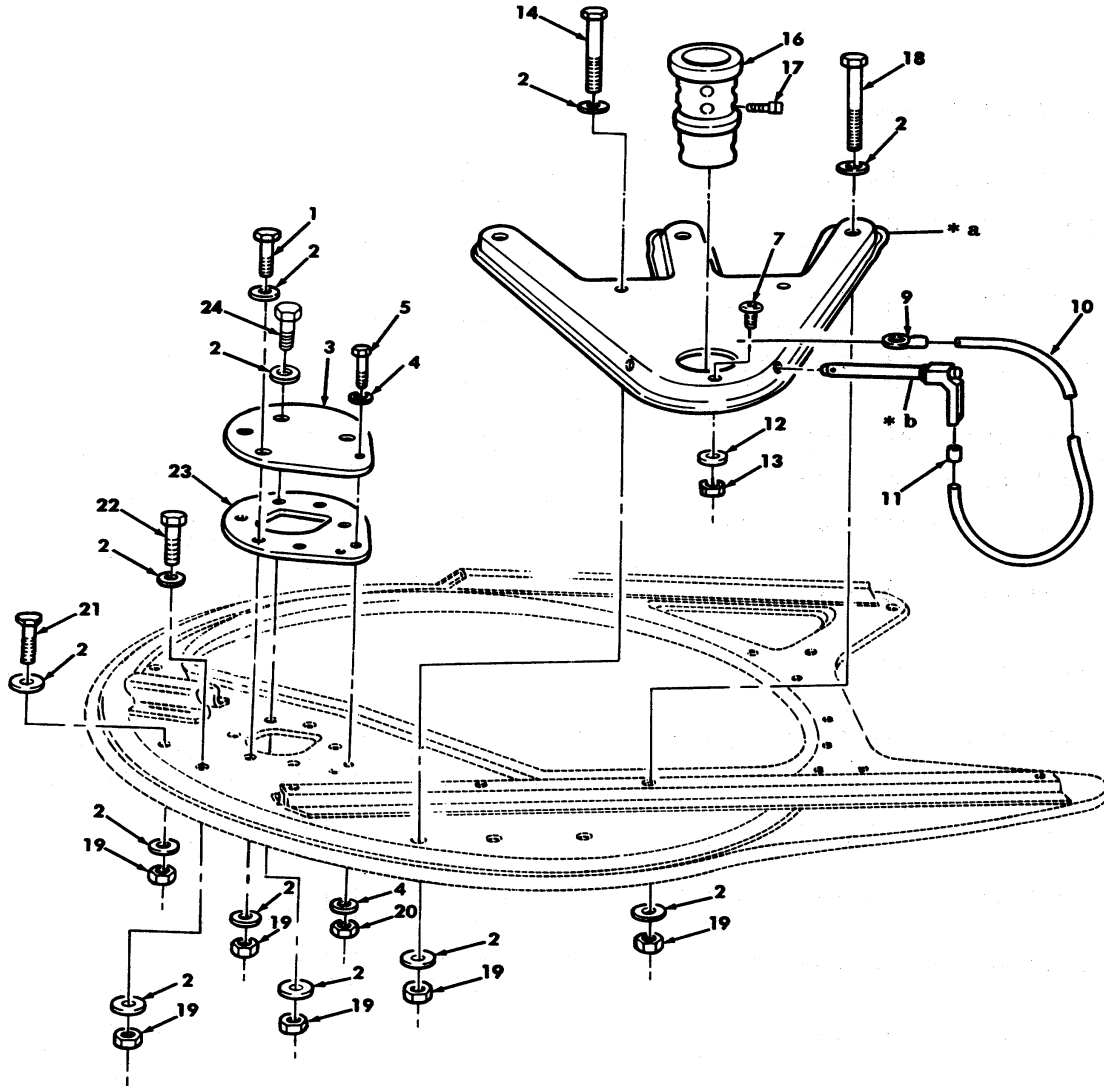
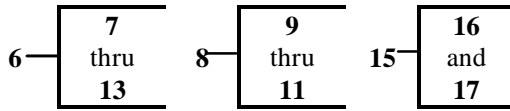

* a PART OF ITEM 6

* b PART OF ITEM 8

Figure 242. Armament Pintle and Panel Assemblies, and Related Parts.

SECTION II

TM9-2320-280-24P-1

(1) ITEM NO	(2) SMR CODE	(3) CAGEC	(4) PART NUMBER	(5) DESCRIPTION AND USABLE ON CODES(UOC)	(6) QTY
GROUP 1812 SPECIAL PURPOSE BODIES FIG. 242 ARMANENT PINTLE AND PANEL ASSEMBLIES, AND RELATED PARTS					
1	PAOZZ	80204	BIB21BH038C113N	SCREW CAP,HEXAGON H 3/8-16 X 1.125.	1
				UOC:A25,A26,A17,818,825,C17,H17,HI8, H25.H26	
2	PAOZZ	34623	5593213	WASHER,FLAT 3/8	20
				UOC:A25,A26,B17,B18.H17,H18,H25,H26	
3	PFOZZ	19207	1234009.	COVER.SPECIAL	1
				UOC:A25,A26,B17.A18,825,C17,H17.H18, H25,H26	
4	PAOZZ	24617	2436161	NASHEQ.FLAT 1/4.....	2
				H25,H26	
5	PAOZZ	80204	B1B21BH025C075N	SCREW,CAP,HEXAGON H 1/4-20 X 0.75	1
				UOC:A25,A26,B17,B18,B25,C17,H17,H18, H25,H26	
6	PAOZZ	34623	5579268	PANEL ASSEMBLY,ARMA	1
				UOC:A25,A26,B17,B18.H17,H18,H25,H26	
6	PAOZZ	19207	12460206	PANEL ASSEMBLY,ARMA	1
				UOC:B25,C17	
7	PAOZZ	96906	MS35206-246	•SCREW,MACHINE #B-32 X 5/8.....	1
				UOC:A25,A26,B17,B18,825,C17,H17,H18, H25,H26	
6	PAOOO	09094	903C8-SS	•PIN,OUICK RELEASE.....	1
				UOC:A25,A26,B17,B18,B25,C17,H17,H16. H25,H26	
9	PAUZZ	96906	MS20668-4	•TERMINAL.WIRE ROPE,	1
				UOC:A25.A26,B17,B18,B25,C17,HI7,HI8, H25,H26	
10	MOOZZ	81349	MIL-W-83420/14IN	•ROPE,WIRE MAKE FROM ROPE,NIRE.P/.....	1
				N MIL-W-83420/2-002,14 INCHES LONG UOC:A25.A26,B17,B18,B25,C17,H17,H18 H25.H26	
11	PAOZZ	81205	BACT14A6	•SWAGING SLEEVE,HIRE	1
				UOC:A25.A26.B17,B18,B25.C17.H17.HI8. H25.H26	
12	PAOZZ	96906	MS51412-18	•WASHER.FLAT #8	1
				UOC:A25.A26.B17,B18,B25,C17.H17.H18, H25.H26	
13	PAOZZ	96906	MS21042-08	•NUT,SELF-LOCKING.HE #8-32.....	1
				UOC:A25.A26.B17.818.B25.C17,H17,H18, H25,H26	
14	PAOZZ	34623	5593064	SCREW,CAP.HEXAGON H 3/8-16 X A.25.....	2
				UOC:A25.A26,B17,B18.B25,C17,H17,H18. H25.H26	
15	PAOZZ	19207	12340310	BEARING.SLEEVE.....	1
				UOC:A25.A26.B17,B18,H17,H18,H25,H26	
16	XAOZZ	34623	5582435	•ADAPTER,PINTLE.....	1
				UOC:A25,A26,817,818,B25,C17,H17.H18.	

SECTION II

TM9-2320-280-24P-1

(1) ITEM NO	(2) SMR CODE	(3) CAGEC	(4) PART NUMBER	(5) DESCRIPTION AND USABLE ON CODES(UOC)	(6) QTY
17	PAOZZ	34623	5593237	H25,H26 •SETSCREW 3/8-24..... UOC:A25.A26.817.B18.B25.C17,H17,H18.	4
18	PAOZZ	11862	9422790	H25,H26 SCREW.CAP.HEXAGON H 3/8-16 X 5.25 UOC:A25,A26.B17,B18.B25.C17.H17.H18.	3
19	PAOZZ	96906	MS51943-35	H25,H26 NUT.SELF-LOCKING.HE 3/8-16..... UOC:A25,A26.B17.B18.825.C17.H17.H18*	10
20	PAOZZ	96906	MS51943-31	H25,H26 NUT,SELF-LOCKING,HE 1/4-20..... UOC:A25.A26,B17.818.B25.C17.H17.H18,	1
21	PAOZZ	80204	818821BH038C250N	H25,H26 SCREW.CAP.HEXAGON H 3/8-16 X 2.50 UOC:A25,A26.B17,B18.825.C17.H17.H18.	1
22	PAOZZ	80204	BIB21BH03BCISON	H25,H26 SCREW, CAP. HEXAGON H 3/8-16 X 1.50 UOC:A25,.A26,B17.B18,B25,C17,H17,H18,	1
23	PAOZZ	19207	12340095	H25,H26 GASKET UOC:A25.A26.817.618.B25.C17.H17,H18.	1
24.	PAOZZ	80204	818218H03BC275N	H25,H26 SCREW.CAP.HEXAGON H 3/8-16 X 2.75 UOC: A25,A26,B17.B18.825.C17,H17,H18. H25.H26	2

END OF FIGURE

Section II.

TM 9-2320-280-24P

15 — 16
thru
19

41 — 42
thru
45

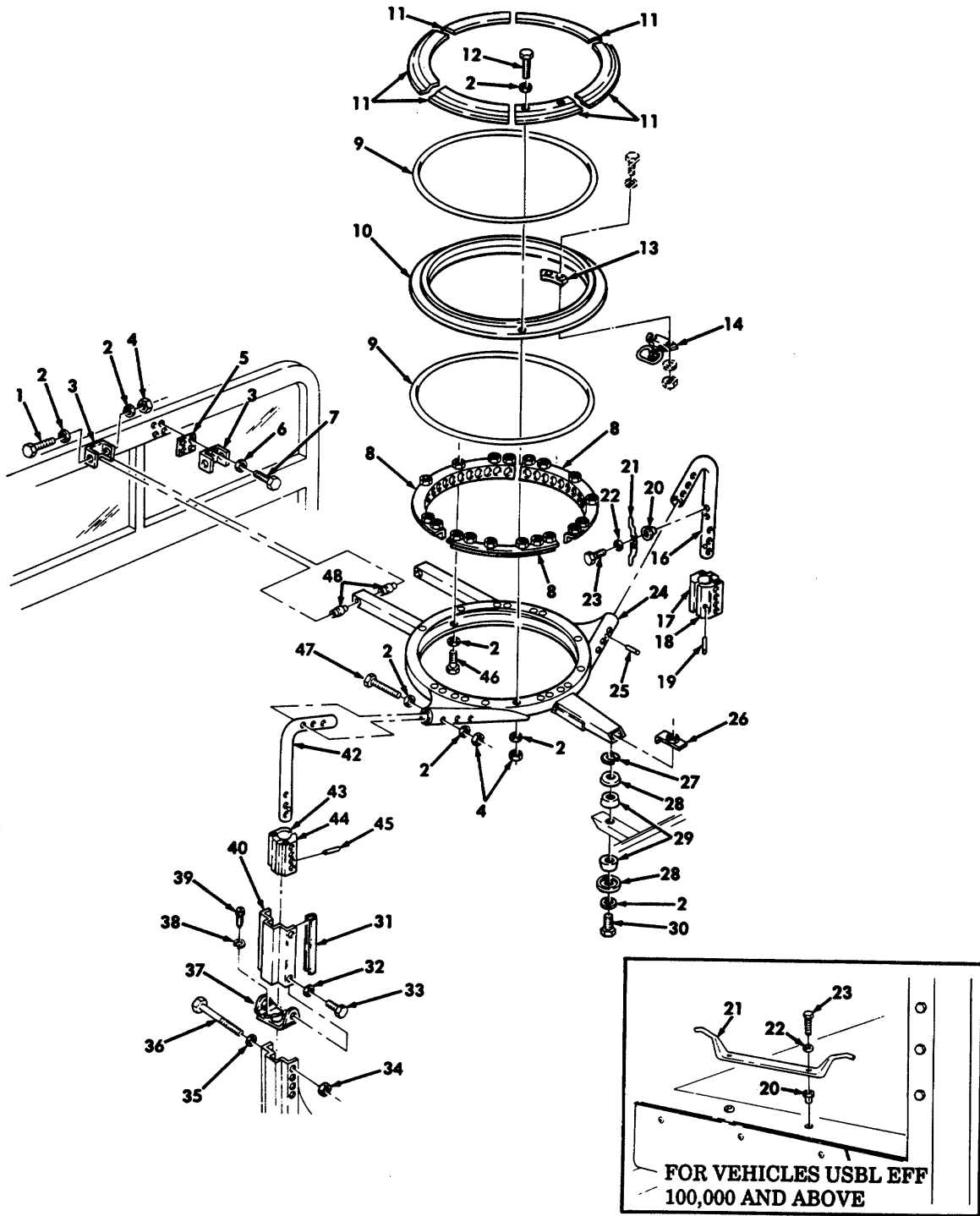

Figure 243. Turret Support Ring Assembly.

SECTION II		TM9-2320-280-24P-1			
(1)	(2)	(3)	(4)	(5)	(6)
ITEM NO	SMR CODE	CAGEC	PART NUMBER	DESCRIPTION AND USABLE ON CODES(UOC)	QTY
GROUP 1812 SPECIAL PURPOSE BODIES FIG. 243 TURRET SUPPORT RING ASSEMBLY					
1	PAFZZ	80204	B18218H03BC450N	SCREW.,CAP, HEXAGON H 3/8-16 X 4.50	2
				UOC: A11,A24,A25,A26,A27,B17,B18,B24, B25,C17,HI 1,HI 7. H18,H24,H25,H26,H27	
2	PAOZZ	96906	MS271B3-13	WASHER, FLAT 3/8	58
				UOC:A11,A24.A25,A26,A27,817,B18,B24, B25,C17,H11,H17,H18,H24,H25,H26,H27	
3	PFFZZ	19207	12340116	FRAME SECTION,STRUC	2
				UOC:A11,A24,A25,A26,A27,B17,B18,B25 B25,C17,H11,H17,H18,H24,H25,N26,H27	
4	PAOZZ	96906	MS51943-35	NUT, SELF-LOCKING, HE 3/8-16.....	20
				UOC:A11,A24,A25,A26,A27,B17,B18,B24, B25, C17,H11,H17,H18,H24.H25,H26,H27	
5	PAFZZ	19207	12340099-1	SPACER,PLATE 0.125.....	2
				UOC:A11,A24,A25,A26,A27,B17,B18,B25. C17,H11,H17,H18,H24,H25,H26,H27	
5	PAFZZ	34623	5596642	SPACER,PLATE 0.030.....	2
				UOC:A11,,A24,A25,A26,A27,B17,B18,B24, B25,C17,H11,H17,H18,H24,H25,H26,H27	
5	PAFZZ	34623	5596643	SPACER,PLATE 0.060.....	2
				UOC:A11,,A24,A25,A26,A27,B17,B18,H11. H17,H18,H24,H25,H26,H27	
5	PAFZZ	34623	5596644	SPACER.PLATE 0.090.....	2
				UOC:A11,A24,A25.A26,A27,B17,B18,B24, B25,C17,HI1,H17,H18,H24,H25,H26,H27	
5	PAFZZ	34623	5596645	SPACER,PLATE 0.190.....	2
				UOC:A11,A24,A25,A26,A27,B17,B18,B20 825,C17,HI1,H17,H18,H24,H25,H26,H27	
6	PAFZZ	34623	5592832	WASHER, FLAT 5/16	8
				UOC:A11,A24,A25,A26,A27,B17,B20,B24, B25,C17,H11,H17,H18,H24,H25,H2b,H27	
7	PAFZZ	96906	MS90725-33	BOLT,MACHINE 5/16-18 X 7/8	8
				UOC:A11,A24,A25,A26,A27,B17,B18,824. B25,C17,H11,H17,H18,H24,H25,H26,H27	
8	PAOZZ	19207	1230298	RING,TURRET LOCK	3
				UOC:A11,A24,A25,A26,A27,B17,B18,B24. B25, C17,H11,H17,H18,H24,H25,H26,H27	
9	PAOZZ	28666	MT161A	SEAL, NONMETALLIC SP	2
				UOC:A11,A24,A25,A26,A27.B17,B18,H11 H17,HI8,H24,H25,H26,H27	
10	PAOZZ	19207	12340302	BEARING ASSEMBLY TU.....	1
				UOC:A11.A24,A25.A26,A27.817,B18.H11 H17,H18,H24,,H25,H26,H27	
10	PAOZZ	19207	12460207	BEARING ASSEMBLY,TU.....	1
				UOC:824,B25,C17	
11	PAOZZ	19207	12340312	MOLDING ,METAL.....	6
				UOC,:A11,A24,A25,A26,A27B1,B18,H11, H17,HI8,H24,H25,H26,H27	

SECTION II

TM9-2320-280-24P-1

(1) ITEM NO	(2) SMR CODE	(3) CAGEC	(4) PART NUMBER	(5) DESCRIPTION AND USABLE ON CODES(UOC)	(6) QTY
12	PAOZZ	80204	B1821BH038C150N	SCREW, CAP, HEXAGON H 3/8-16 X 1.50	12
				UOC:A11,A24,A25,A26,A27,B17,B18,B24, B25,C17,H11,H17,H18,H24,H25,H26,H27	
13	PFFZZ	19207	12340115	SPACER, PLATE	1
				UOC:A11,A24.A25,A26.A27.B17,B18,B24, B25,C17,H11,H17,H18,H24,H25.H26,H27	
14	PAOZZ	31272	45460	LOCK SET,RIY	1
				UOC:A11,A24,A25,A26,A27,B17,B18,B24. B25,C17,H11.H17.H18,.H24.H25.H26,H27	
15	PFFFF	19207	12340342-2	•SUPPORT ASSEMBLY, PI R.H,US8L EFF 1 THRU 99.999.....	1
				UOC:H11,H17.H18,H24,H25,H26.H27	
15	PFFFF	19207	12340342-6	SUPPORT ASSEMBLY.PI R.H US8L EFF 100,000 AND ABOVE.....	1
				UOC:A11.A24.A25.A26,A27.B17.B18,B24. B25.C17.H11,H17.H18.H24.H25,H26.H27	
16	XAFZZ	34623	5578484	SUPPORT UPPER 8 PILLAR.RIGHT HAND.	1
				UOC:A11.A24.A25.A26.A27,B17.B18.B25, C17.H11,H17,H18,H24,H25,H26,H27	
17	PFFZZ	19207	12340090-1	•FRAME SECTION.STRUC B PILLAR FRONT1 UOC:A11.A24,A25,A26,A27,B17,B17. B24, B25,C17,H11,H17,H18,H24,H25,H26,H27	
18	PFFZZ	34623	5596175	•FRAME SECTION,STRUC 8 PILLAR REAR.	1
				UOC:A11,A24,A25,A26,A27,B17.B18,B24. B25,C17,H11.H17.R18,H24.H25,H26.H27	
19	PAFZZ	24617	9412281	•PIN.SPRING	2
				UOC:A11,A24,A25,A26,A27,B17,B18,B24. B25.C17.H11,H17,H18,ff24,H25,H26,H27	
20	PAOZZ	19207	12339998-13	PLUSNUT 1/4-20.....	2
				UOC:A11,A24,A25,A26,A27,B17.B18,B24. B25,C17,H11,H17,H1B,H24,H25,H26,H27	
21	PFOZZ	19207	12340301	CLEAT,STOWAGE,CABLE	1
				UOC:A11,A24,A25,A26,A27,B17,B18,B24, B25,C17,H11,H17,H18,H24,H25,H26,H27	
22	PAOZZ	24617	2436161	WASHER,FLAT 1/4	2
				UOC:A11,,A24,A27,824,H11,H24,H27	
23	PAOZZ	80204	B1821BH025C100N	SCREW,CAP,HEXAGON H 1/4-20 X 1.00	2
				UOC:A11,A24,A27.B24.H11,H24,H27	
24	PFFZZ	19207	12340334	SUPPORT ASSEMBLY,HE	1
				UOC:A11,A24,A25,A26,A27,B24,B25,H11, H24,H25,H26,H27	
25	PAFZZ	11862	456369	PIN,SPRINC 1/4 X 1/2.....	2
				UOC:A11,A24,A25,A26,A27,B17,B18,B24, B25,H11,H17,H18,H24.H25,H26,H27	
26	PFFZZ	19207	12339562	PLATE ASSEMBLY,ROOF REAR SUPPORT	1
				MOUNT.....	
				UOC:A11,A24,A25,A26,A27,B17,B18,,B24, B25,C17,H11,H17,H18,H24,H25,H26,H27	
27	PAFZZ	34623	5591507	WASHER, SLOTTED.....	1
				UOC:A11,A24,A25,A26,A27,B17,B18,B24, B25,C17,H11§ H17,H18,H24,H25,H26,H27	
28	PFFZZ	19207	12339561	PLATE, SNUBBER, VEHIC REAR SUPPORT	2

SECTION II

TM9-2320-280-24P-1

(1) ITEM NO	(2) SMR CODE	(3) CAGEC	(4) PART NUMBER	(5) DESCRIPTION AND USABLE ON CODES(UOC)	(6) QTY
				MOUNT.....	
				UOC:A11,A24,A25,A26,A27,B17,B18,B24, B25,H11.H17,H18,H24,H25,H26,H27	
29	PAFZZ	34623	5584891	MOUNT,RESILIENT	2
				UOC:A11,A24,A25,A26,A27.B17.B18,B24, B25,C17,H11,H17,H18,H24,H25,H26,H27	
30	PAFZZ	80204	B13218H038C35DN	SCREW,CAP,HEXAGON H 3J8-16 X 3.50	1
				UOC:A11,A24,A25,A26,A27,B17,B18,B24, B25,C17,H11,H17,H18,H24,H25,H26,H27	
31	PAOZZ	34623	5583709	BEZEL,AUTOMOTIVE TR.....	4
				UOC:A11,A24,A25,A26,A27,B17,B18,H11, H17,H18,H24,H25,H26,H27	
32	PAFZZ	96906	MS27183-11	WASHER,FLAT 5/16	7
				UOC:A11,A24,A25,A26,A27,B17,B18,B24, B25,C17,H11,H17,H18,H24,H25,H26,H27	
33	PAFZZ	96906	MS35206-295	SCREW,MACHINE 5/16-18 X 5/8	7
				UOC:A11,A24,A25,A26,A27,B17,B18,B24, B25,C17,H11.H17,H18,H24,H25,H26,H27	
34	PAFZZ	96906	MS51943-34	NUT,SELF-LOCKING,HE 5/16-24.....	8
				UOC:A11,A24,A25,A26,A27,B17,B18,B24, B25,C17.H11,H17,H18,H24,H25,H26,H27	
35	PAFZZ	19207	12339724	WASHER,FLAT 5/16	8
				UOC:A11,A24,A25,A26,A27,817,B18,B24, H25,C17,H11,H17,H18,H24,H25,H26,H27	
36	PAFZZ	88044	AN5H41	B0LT,MACHINE 5/16-24 X 4.21	8
				UOC:A11,A24,A25,A26,A27,B17,B18.B24, B25,C17,H11,H17.H18,H24,H25,H26,H27	
37	PFFZZ	34623	5584032	BRACKET,MOUNTINC	2
				UOC:A11.A24,A25,A26,A27,B17,B18,B24, B25,C17,H11,H17,H18,H24,H25,H26,H27	
38	PAFZZ	02978	ERNA245	WASHER,LOCK #10.....	4
				UOC:A11,A24,A25,A26,A27,B17,B18,B24, B25,C17,H11,H17,H18,H24,H25,H26,H27	
39	PAFZZ	96906	MS24629-46	SCREW,TAPPING #10-32 X 1/2	4
				UOC:A11,A24,A25,A26,A27,B17,B18,B24, B25.C17,H11,H17,H18,H24,H25,H26,H27	
40	PFFZZ	19207	12340338	COVER,PILLAR.....	2
				UOC:A11,A24,A25,A26,A27,B17,B18,B24, B25,C17,H11,H17,H18,H24,H25,H26,H27	
41	PBFZZ	19207	12340342-5	SUPPORT,PILLAR L.H.,USBL EFF 100 000 AND ABOVE	1
				UOC:A11,A24,A25,A26,A27,B17,B18,B24, B25,L17,H11,H17,H18,H24,H25,H26,H27	
41	PBFZZ	3623	5578481	TUBE ASSEMBLY,METAL UPPER 8 PILLAR.....	1
				L.H.,US8L EFF I THRU 99,999	
				UOC:H11,H17,H18,H24,H25,H26,H27	
42	XAFZZ	34623	5578483	•SUPPORT UPPER 8 PILLAR,L.H	1
				UOC:A11,A24,A25,A26,A27,B17,B18,B24, B25,C17,H11,H17.H18.H24,H25,H26,H27	
43	PFFZZ	34623	5596175	•FRAME SECTION.STRUC A PILLAR REAR.	1
				UOC:AII,A24,A25,A26,A27,B17,B18,B24, B25.C17,H11,H17,H18,H24,H25,H26,H27	

SECTION II

TM9-2320-280-24P-1

(1) ITEM NO	(2) SMR CODE	(3) CAGEC	(4) PART NUMBER	(5) DESCRIPTION AND USABLE ON CODES(UOC)	(6) QTY
44	PFFZZ	19207	12340090-1	•FRAME SECTION, STRUC 0 PILLAR FRONT UOC:A11.A2,.A25,A26,A27,B17,B18,B24 B25,C17,H11,H24,H25,H26,H27	1
45	PAFZZ	24617	9412281	•PIN, SPRING..... UOC:A11.A24,.A25.A26.A27.B17.B18.B24. B25,C17,H11,H17,H18,H24,H25,H26.H27	2
46	PAOZZ	96906	MS18154-60	SCREW. CAP, HEXAGON H 3/8-16 X 1.00 UOC:A11,.A24,A25,A26.A27.B17.B18.B2,B25.C17. H11,.H17,H18.H24,H25.H26.H27	10
47	PAFZZ	80204	81821BH038CIOON	SCREW, CAP, HEXAGON H 3/8-16 X 1.00 UOC:A11,A24,A25.A26.A27.B17,B18,B24, B25,C17.H11.H17.H18.H2,,H25.H26.H27	6
48	PAFZZ	96867	3541	MOUNT, RESILIENT FRONT SUPPORT MOUNTING CLEVIS..... UOC:A11,A24,.A25A26,A27,017,B10,B24, B25,C17,H11,H17,H18,H2,,H25.H26.H27	4

END Of FIGURE

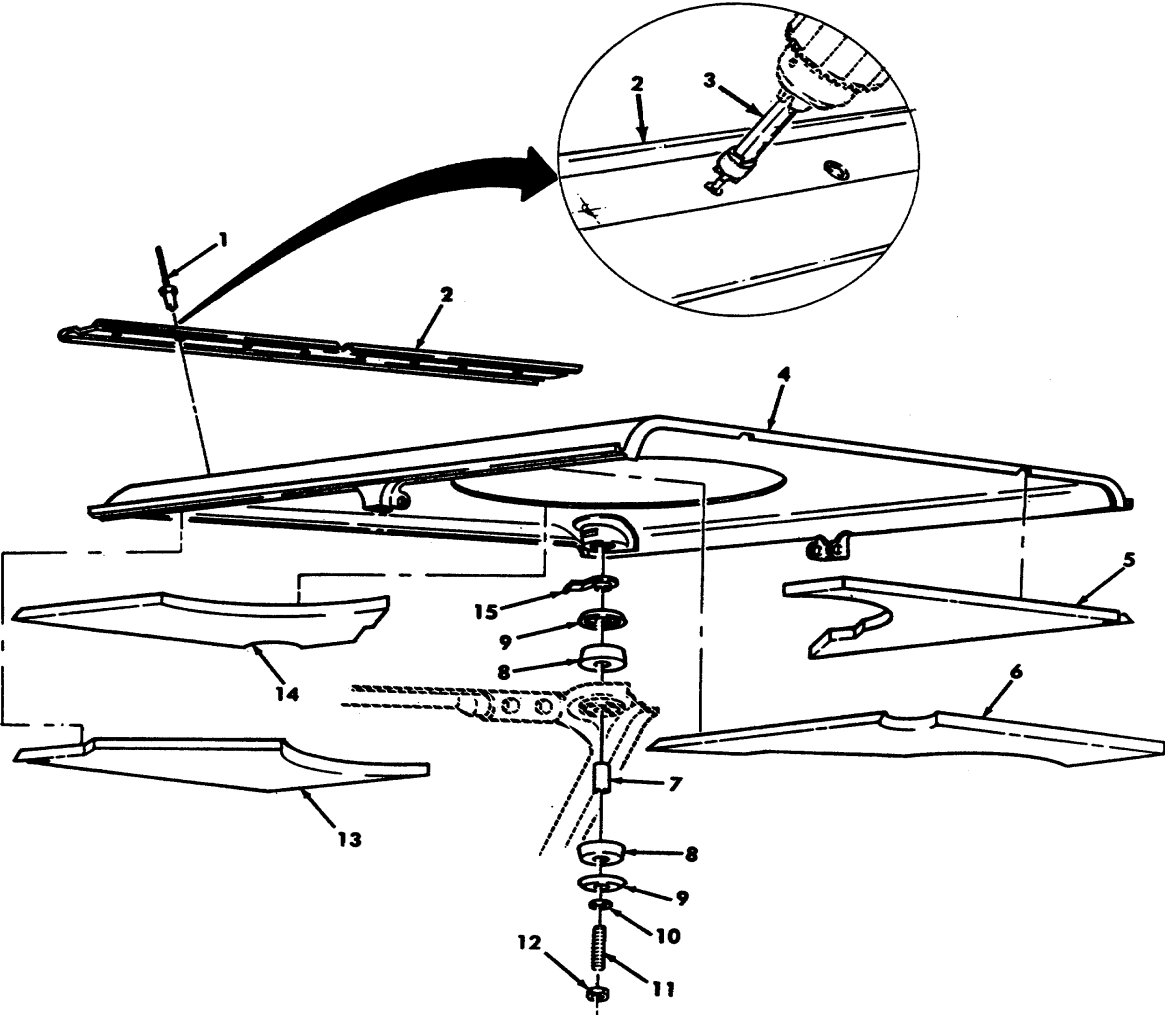

Figure 244. Roof and Mounting Components.

SECTION II

TM9-2320-280-24P-1

(1) ITEM NO	(2) SMR CODE	(3) CAGEC	(4) PART NUMBER	(5) DESCRIPTION AND USABLE ON CODES(UOC)	(6) QTY
GROUP 1812 SPECIAL PURPOSE BODIES FIG. 244 ROOF AND MOUNTING					
1	PAFZZ	81349	M7885/2-6-03	RIVET, BLIND PART OF KIT P/N 57K0223.....	28
				UOC:A11,A24,A27,B24,H11,H24,H27	
2	PAFZZ	19207	12339569	BLAST SHIELD PART OF KIT P/N 57K 223	1
				UOC:A11,A24,A27,B24,H11,H24,H27	
3	PFFZZ	19207	12342805	CUTTER, SPOTWELD PART OF KIT P/N.....	1
				57K0223	
				UOC:A11,A24,A27,B24,H11,H24,H27	
4	PAFZZ	34623	5595393	PANEL, BODY, VEHICULA SUPPLEMENTAL	1
				ARMOR.....	
				UOC:A25,A26,B25,H25,H26	
4	PAFZZ	34623	55B3338	PANEL, BODY, VEHICULA BASIC ARMOR.....	1
				UOC:B17,B18,C17,H17,H18	
4	PAFZZ	34623	12339623-3	PANEL, BODY, VEHICULA BASIC ARMOR.....	1
				UOC:A11,H11	
4	PAFZZ	34623	5595394	PANEL, BODY, VEHICULA SUPPLEMENTAL	1
				ARMOR	
				UOC:A24,A27,B24,H24,H27	
5	PAOZZ	19207	12339624-1	LINER, ROOF, VEHICULA FRONT, L.H.....	1
				UOC:A11,A24,A27,B17,B18,B24,C17,H11, H17,H18,H24,H27	
6	PAOZZ	19207	12339624-2	.INSULATION, THERMAL, FRONT, R.H.....	1
				UOC:A11,A24,A27,B17,B18,H24,H11,H17, H18,H24,H27	
7	PFFZZ	19207	12338186-52	SPACER, SLEEVE	5
				UOC:A11,A24,A25,A26,A27,B17,B18,B24, B25,C17,H11,H17,H18,H24,H25,H26,H27	
8	PAFZZ	19207	12339571	MOUNT, RESILIENT	8
				UOC:A11,A24,A25,A26,A27,B17,B18,B24, B25,C17,H11,H17,H18,H24,H25,H26,H27	
9	PAFZZ	19207	12339561	PLATE, SNUBBER, VEHIC	8
				UOC:A11,A24,A25,A26,A27,B17,B18,B24, B25,C17,H11,H17,H18,H24,H25,H26,H27	
10	PAFZZ 2	4617	2436163	WASHER, FLAT 3/8	4
				UOC:A11,A24,A25,A26,A27,B17,B18,B24, B25,C17,H11,H17,H18,H24,H25,H26,H27	
11	PAFZZ	19207	12339559	STUD,PLAIN 3/8-16 X 3.75	4
				UOC:A11,A24,A25,A26,A27,B17,B18,B24, B25,C17,H11,H17,H18,H24,H25,H26,H27	
12	PAFZZ	96906	MS51943-35	.NUT, SELF-LOCKING,HE 3/8-16.....	4
				UOC:A11,A24,A25,A26,A27,B17,B18,B24, B25,C17,H11,H17,H18,H24,H25,H26,H27	
13	PAOZZ	19207	12339626-1	PANEL, ROOF, FRONT,L REAR, R.H.....	1
				UOC:A11,A24,A27,B17,B18,B24,C17,H11, H17,H18,H24,H27	
14	PADZZ	34623	SF-5590748	LINER, ROOF, VEHICULA REAR,L.H	1
				UOC:A11,A24,A27,B17,B18,B24,C17,H11, H17,H18,H24,H27	

SECTION II

TM9-2320-280-24P-1

(1) ITEM NO	(2) SMR CODE	(3) CAGEC	(4) PART NUMBER	(5) DESCRIPTION AND USABLE ON CODES(UOC)	(6) QTY
15	PAFZZ	34623	5583231	BRACKET,DOUBLE ANGL UOC:A11,A24,A25,A26,A27,B17, B18 B24, B25,C17,H11,H17,HI8,H24,H25,H26,H27	4

END OF FIGURE

1—
2
thru
31

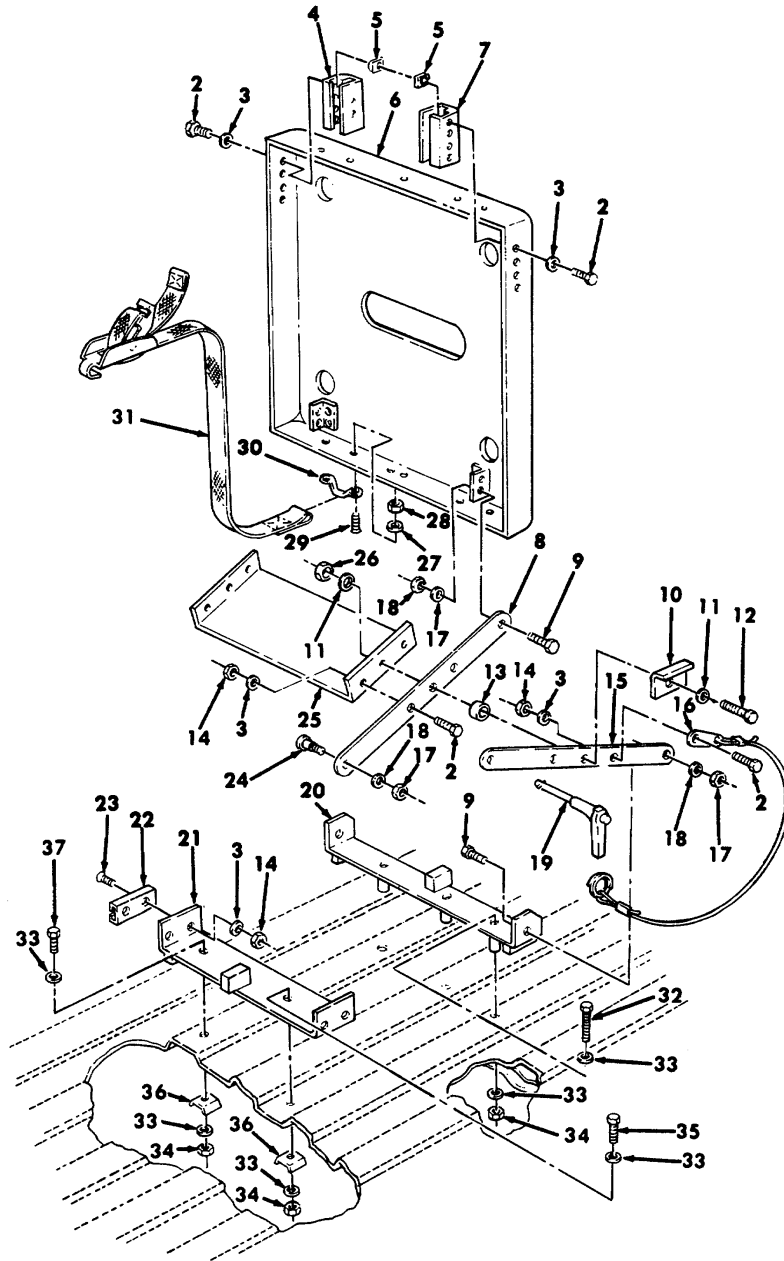

Figure 245. Gunner's Platform Assembly and Mounting Hardware.

SECTION II

TM9-2320-280-24P-1

(1) ITEM NO	(2) SMR CODE	(3) CAGEC	(4) PART NUMBER	(5) DESCRIPTION AND USABLE ON CODES(UOC)	(6) QTY
GROUP 1812 SPECIAL PURPOSE BODIES					
FIG. 245 GUNNER'S PLATFORM ASSEMBLY AND MOUNTING HARDWARE					
1	PAOZZ	31272	45481-10	PLATFORM ASSEMBLY, UOC:A11,A24,A25,A26,A27,B17,B18,B24, B25,C17,H11,H17,H18,H24,H25,H26,H27	1
2	PAOZZ	96906	MS90727-5	•SCREW,CAP,HEXAGON H 1/4-28 X 5/8 UOC:A11,A24,A25,A26,A27,B17,B18,B24, B25,C17,H11,H17,H18,H24,H25,H26,H27	10
3	PAOZZ	88044	AN960-A16L	•WASHER,FLAT 1/4..... UOC:A11,A24,A25,A26,A27,B17,B18,B24, B25,C17,H11,H17,H18,H24,H25,H26,H27	14
4	PFOZZ	31272	45602-11	•GUIDE,PLATFORM..... UOC:A11,A24,A25,A26,A27,B17,B18,B24, B25,C17,H11,H17,H18,H24,H25,H26,H27	1
5	PAOZZ	31272	45611-10	•NUT BLANK..... UOC:A11,A24,A25,A26,A27,B17,B18,B24, B25,C17,H11,H17,H18,H24,H25,H26,H27	4
6	PFOZZ	31272	45481-01	•PLATFORM ASSEMBLY,G..... UOC:A11,A24,A25,A26,A27,B17,B18,B24, B25,C17,H11,H17,H18,H24,H25,H26,H27	1
7	PFOZZ	31272	45602-10	•GUIDE,PLATFORM..... UOC:A11,A24,A25,A26,A27,B17,B18,B24, B25,C17,H11,H17,H18,H24,H25,H25,H27	1
8	PFOZZ	31272	45617-13	•CONNECTING LINK,RIG..... UOC:A11,A24,A25,A26,A27,B17,B18,B24, B25,C17,H11,H17,H18,H24,H25,H26,H27	2
9	PAOZZ	31272	45621-10	•BOLT,SHOULDER..... UOC:A11,A24,A25,A26,A27,B17,B18,B24, B25,C17,H11,H17,H18,H24,H25,H26,H27	4
10	PFOZZ	31272	45721-10	•LATCH,PLATFORM,GUNN..... UOC:A11,A24,A25,A26,A27,B17,B18,B24, B25,C17,H11,H18,H24,H25,H26,H27	2
11	PAOZZ	88044	AN960-616L	•WASHER,FLAT..... UOC:A11,A24,A25,A26,A27,B17,B18,B24, B25,C17,H11,H17,H18,H24,H25,H26,H27	4
12	PAOZZ	88044	AN6-16A	•BOLT,MACHINE..... UOC:A11,A24,A25,A26,A27,B17,B18,B24, B25,C17,H11,H17,H18,H24,H25,H26,H27	2
13	PAOZZ	31273	45613-10	•SPACER,SLEEVE..... UOC:A11,A24,A25,A26,A27,B17,B18,B24, B25,C17,H11,H17,H18,H24,H25,H26,H27	2
14	PAOZZ	96906	MS21042L4	•NUT,SELF-LOCKING,EX..... UOC:A11,A24,A25,A26,A27,B17,B18,B24, B25,C17,H11,H17,H18,H24,H25,H26,H27	10
15	PAOZZ	31272	45619-10	•LINK ASSEMBLY,PLATF..... UOC:A11,A24,A25,A26,A27,B17,B18,B24, B25,C17,H11,H17,H18,H24,H25,H26,H27	2
16	PAOZZ	31272	45623-10	•WIRE ROPE ASSEMBLY, UOC:A11,A24,A25,A26,A27,B17,B18,B24,	2

SECTION II

TM9-2320-280-24P-1

(1) ITEM NO	(2) SMR CODE	(3) CAGEC	(4) PART NUMBER	(5) DESCRIPTION AND USABLE ON CODES(UOC)	(6) QTY
17	PAOZZ	96906	MS21042L5	B25,C17,H11,H17,H18,H24,H25,H26,H27 •NUT,SELF-LOCKING,EX.....	6
18	PAOZZ	88044	AN960-516L	UOC:A11,A24,A25,A26,A27,B17,B18,B24, B25,C17,H11,H17,H18,H24,H25,H26,H27 •WASHER,FLAT	6
19	PAOZZ	31272	BLC5LA13S	UOC:A11,A24,A25,A26,A27,B17,B18,B24, B25,C17,H11,H17,H18,H24,H25,H26,H27 •PIN, QUICK RELEASE	2
20	PFOZZ	31272	45616-11	UOC:A11,A24,A25,A26,A27,B17,B18,B24, B25,C17,H11,H17,H18,H24,H25,H26,H27 •BRACKET ASSEMBLY,RE	1
21	PFOZZ	31272	45615-10	UOC:A11,A24,A25,A26,A27,B17,B18,B24, B25,C17,H11,H17,H18,H24,H25,H26,H27 •BRACKET,MOUNTING.....	1
22	PFOZZ	31272	45608-10	UOC:A11,A24,A25,A26,A27,B17,B18,B24, B25,C17,H11,H17,H18,H24,H25,H26,H27 •RAIL,PLATFORM,GUNNE.....	2
23	PAOZZ	96906	MS24694-S98	UOC:A11,A24,A25,A26,A27,B17,B18,B24, B25,C17,H11,H17,H18,H24,H25,H26,H27 •SCREW,MACHINE	4
24	PAOZZ	31272	45610-10	UOC:A11,A24,A25,A26,A27,B17,B18,B24, B25,C17,H11,H17,H18,H24,H25,H26,H27 •STUD,PLAIN.....	2
25	PFOZZ	31272	45618-10	UOC:A11,A24,A25,A26,A27,B17,B18,B24, B25,C17,H11,H17,HI8,H24,H25,H26,H27 •BRACKET,ANGLE	1
26	PAOZZ	96906	MS21042L6	UOC:A11,A24,A25,A26,A27,B17,B18,B24, B25,C17,H11,H17,H18,H24,H25,H26,H27 •NUT,SELF-LOCKING,HE	2
27	PAOZZ	88044	AN960-10L	UOC:A11,A24,A25,A26,A27,B17,B18,B24, B25,C17,H11,H17,H18,H24,H25,H26,H27 •WASHER,FLAT	8
28	PAOZZ	88044	AN365-1024A	UOC:A11,A24,A25,A26,A27,B17,B18,B24, B25,C17,H11,H17,H18,H24,H25,H26,H27 •NUT,SELF-LOCKING,HE #10-24	8
29	PAOZZ	96906	MS51849-75	UOC:A11,A24,A25,A26,A27,B17,B18,B24, B25,C17,H11,H17,H18,H24,H25,H26,H27 •SCREW,MACHINE #10-24 X 5/8.....	8
30	PAOZZ	31272	43977-12	UOC:A11,A24,A25,A26,A27,B17,B18,B24, B25,C17,H11,H17,H18,H24,H25,H26,H27 •LOOP,STRAP FASTENER	4
31	PAOZZ	31272	45410-19	UOC:A11,A24,A25,A26,A27,B17,B18,B24, B25,C17,H11,H17,H18,H24,H25,H26,H27 •STRAP,WEBBING	2
32	PAOZZ	34623	5593345	UOC:A11,A24,A25,A26,A27,B17,B18,B24, B25,C17,H11,H17,H18,H24,H25,H26,H27 BOLT,MACHINE 5/16-18 X 2.00.....	3
33	PAOZZ	34623	5592832	UOC:A11,A24,A25,A26,A27,B17,B18,B24, B25,C17,H11,H17,H18,H24,H25,H26,H27 WASHER,FLAT 5/16	10

SECTION II

TM9-2320-280-24P-1

(1) ITEM NO	(2) SMR CODE	(3) CAGEC	(4) PART NUMBER	(5) DESCRIPTION AND USABLE ON CODES(UOC)	(6) QTY
34	PAOZZ	34623	5591514	NUT,SELF-LOCKING,HE 5/16-18..... UOC:A11,A24,A25,A26,A27,B17,B18,B24, B25,C17,H11,H17,H18,H24,H25,H26,H27	5
35	PAOZZ	80204	B1821BH03150N	BOLT,MACHINE 5/16-18 X 1.50..... UOC:A11,A24,A25,A26,A27,B17,B18,B24, B25,C17,H11,H17,H18,H24,H25,H26,H27	1
36	PAOZZ	34623	5593807	BRACKET,DOUBLE ANGL UOC:A11,A24,A25,A26,A27,B17,B18,B24, B25,C17,H11,H17,H18,H24,H25,H26,H27	2
37	PAOZZ	34623	5592879	BOLT,MACHINE 5/16-18 X 1.00 UOC:A11,A24,A25,A26,A27,B17,B18,B24, B25,C17,H11,H17,H18,H24,H25,H26,H27	1

END OF FIGURE

Section II.

TM 9-2320-280-24P-1

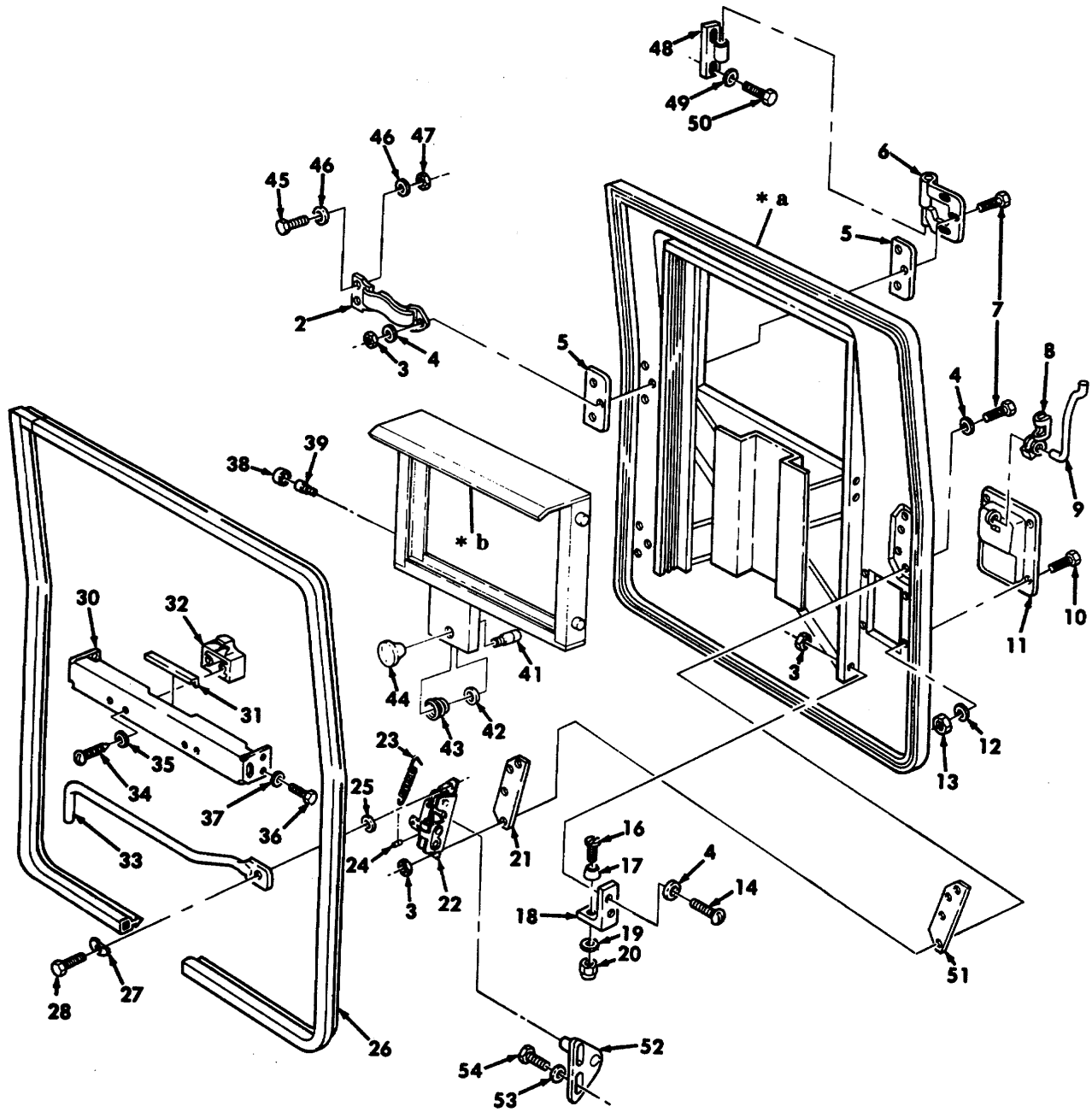
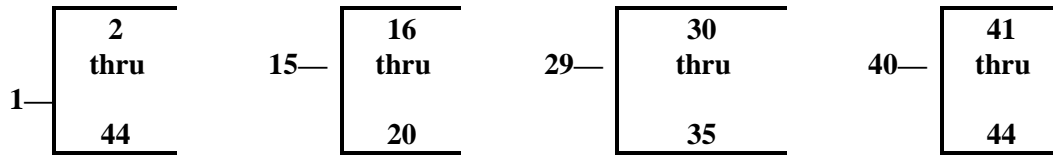

- * a PART OF ITEM 1
- * b PART OF ITEM 40

Figure 246. Crew Door Assembly, Front, Ballistic.

SECTION II

TM9-2320-280-24P-1

(1) ITEM NO	(2) SMR CODE	(3) CAGEC	(4) PART NUMBER	(5) DESCRIPTION AND USABLE ON CODES(UOC)	(6) QTY
GROUP 1812 SPECIAL PURPOSE BODIES					
FIG. 246 CREW DOOR ASSEMBLY, FRONT, BALLISTIC					
1	PAOFF	19207	12339480-1	DOOR,VEHICULAR BASIC ARMOR,L.H	1
				UOC:A11,A15,B15,B16,B17,B18,C17,H11, H15,H16,H17,H18	
1	PAOFF	19207	12339480-2	DOOR,VEHICULAR BASIC ARMOR,R.H	1
				UOC:A11,A15,B15,B16,B17,B18,C17,H11, H15,H16,H17,H18	
1	PFOFF	19207	12339469-1	DOOR, VEHICULAR SUPPLEMENTAL ARMOR, L.H	1
				UOC:A24,A25,A26,A27,B24,B25,H24,H25,H26,H27	
1	PFOFF	19207	12339469-2	DOOR,VEHICULAR SUPPLEMENTAL ARMOR, R.H	1
				UOC:A24,A25,A26,A27,B24,B25,H24,H25,H26,H27	
2	PAOZZ	31272	45262-10	•STRAP,WEBBING UPPER HINGE L.H.....	1
				UOC:A11,A15,A24,A25,A26,A27,B16,B17, B18,B24,B25,C17,H11,H15,H16,H17,H18, H24,H25,H26,H27	
2	PAOZZ	31272	45262-11	•STRAP,WEBBING UPPER HINGE R.H.....	1
				UOC:A11,A15,A24,A25,A26,A27,B16,B17, B18,B24,B25,C17,H11,H15,H16,H17,H18, H24,H25,H26,H27	
3	PAOZZ	19207	12339730	•NUT,SELF-LOCKING,HE 1/4-20.....	14
				UOC:A11,A15,A24,A25,A26,A27,B16,B17, B18,B24,B25,C17,H11,H15,H16,H17,H18, H24,H25,H26,H27	
4	PAOZZ	34623	5592926	•WASHER,FLAT 1/4.....	20
				UOC:A11,A15,A24,A25,A26,A27,B16,B17, B18,B24,B25,C17,H11,H15,H16,H17,H18, H24,H25,H26,H27	
5	PFOZZ	34623	5584436	•SPACER,PLATE INNER AND OUTER, HINGE,SUPPLEMENTAL ARMOR.....	1
				UOC:A24,A25,A26,A27,B24,B25,H24,H25, H26,H27	
5	PFOZZ	34623	5584436	•SPACER,PLATE INNER AND OUTER, HINGE,BASIC ARMOR.....	4
				UOC:A11,A15,B15,B16,B17,B18,C17,H11, H15,H16,H17,H18	
6	PFOZZ	34623	5584325	•LEAF,BUTT HINGE LOWER, L.H	1
				UOC:A11,A15,A24,A25,A26,A27,B16,B17, B18,B24,B25,C17,H11,H15,H16,H17,H18, H24,H25,H26,H27	
6	PFOZZ	34623	12339448-1	•HINGE,ACCESS DOOR UPPER, L.H	1
				UOC:A11,A15,A24,A25,A26,A27,B16,B17, B18,B24,B25,C17,H11,H15,H16,H17,H18, H24,H25,H26,H27	
6	PFOZZ	34623	12339448-4	•LEAF,BUTT HINGE LOWER, R.H	1
				UOC:A11,A15,A25,A25,A26,A27,B16,B17, B18,B24,B25,C17,H11,H15,H16,H17,H18, H24,H25,H26,H27	

SECTION II

TM9-2320-280-24P-1

(1) ITEM NO	(2) SMR CODE	(3) CAGEC	(4) PART NUMBER	(5) DESCRIPTION AND USABLE ON CODES(UOC)	(6) QTY
6	PFOZZ	34623	5584867	•LEAF,BUTT HINGE UPPER, R.H..... UOC:A11,A15,A24,A25,A26,A27,B16,B17, B18,B24,B25,C17,H11,H15,H16,H17,H18, H24,H25,H26,H27	1
7	PAOZZ	96906	MS51957-134	•SCREW,MACHINE 1/4-20 X 1.38..... UOC:A11,A15,A24,A25,A26,A27,B16,B17, B18,B24,B25,C17,H11,H15,H16,H17,H18, H24,H25,H26,H27	10
8	PAOZZ	83058	HS99417	•CLIP-CLEVIS,ROD RET UOC:A11,A15,A24,A25,A26,A27,B16,B17, B18,B24,B25,C17,H11,H15,H16,H17,H18, H24,H25,H26,H27	1
8	PAOZZ	83058	HS99338	•CLIP-CLEVIS,ROD RET UOC:A11,A15,A24,A25,A26,A27,B16,B17, B18,B24,B25,C17,H11,H15,H16,H17,H18, H24,H25,H26,H27	1
9	PFOZZ	19207	12339378-1	•HOOK,LATCH VEHICULA UOC:A11,A15,A24,A25,A26,A27,B16,B17, B18,B24,B25,C17,H11,H15,H16,H17,H18, H24,H25,H26,H27	1
9	PFOZZ	19207	12339378-2	•LEVER,LOCK-RELEASE UOC:A11,A15,A24,A25,A26,A27,B16,B17, B18,B24,B25,C17,H11,H15,H16,H17,H18, H24,H25,H26,H27	1
10	PAOZZ	96906	MS35206-248	•SCREW,MACHINE #8-32 X 7/8..... UOC:A11,A15,A24,A25,A26,A27,B15,B17, B18,B24,B25,C17,H11,H15,H16,H17,H18, H24,H25,H26,H27	4
11	PAOZZ	19220	249	•HANDLE,RECESS FRONT UOC:A11,A15,A24,A25,A26,A27,B16,B17, B18,B24,B25,C17,H11,H15,H16,H17,H18, H24,H25,H26,H27	1
12	PAOZZ	34623	5593241	•WASHER,FLAT #8..... UOC:A11,A15,A24,A25,A26,A27,B16,B17, B18,B24,B25,C17,H11,H15,H16,H17,H18, H24,H25,H26,H27	4
13	PAOZZ	34623	5584711	•NUT,SELF-LOCKING,HE #8-32 UOC:A11,A15,A24,A25,A26,A27,B16,B17, B18,B24,B25,C17,H11,H15,H16,H17,H18, H24,H25,H26,H27	4
14	PAOZZ	96906	MS35206-281	•SCREW,MACHINE 1/4-20 X 3/4 UOC:A11,A15,A24,A25,A26,A27,B16,B17, B18,B24,B25,C17,H11,H15,H16,H17,H18, H24,H25,H26,H27	4
15	PAOOO	34623	5584288	•STOP ASSEMBLY,WINDO L.H UOC:A11,A15,A24,A25,A26,A27,B16,B17, B18,B24,B25,C17,H11,H15,H16,H17,H18, H24,H25,H26,H27	2
15	PAOOO	34623	5584220	•STOP ASSEMBLY,WINDO R.H UOC:A11,A15,A24,A25,A26,A27,B16,B17, B18,B24,B25,C17,H11,H15,H16,H17,H18, H24,H25,H26,H27	2

SECTION II

TM9-2320-280-24P-1

(1) ITEM NO	(2) SMR CODE	(3) CAGEC	(4) PART NUMBER	(5) DESCRIPTION AND USABLE ON CODES(UOC)	(6) QTY
16	PAOZZ	96906	MS51957-6	•SCREW,MACHINE #10-24 X 1.00..... UOC:A11,A15,A24,A25,A26,A27,B16,B17,B18, B24,B25,C17,H11,H15,H16,H17,H18, H24,H25,H26,H27	1
17	PAOZZ	76385	ZB-1079M.I.	•BUMPER,NONMETALLIC..... UOC:A11,A15,A24,A25,A26,A27,B16,B17 B18,B24,B25,C17,H11,H15,H16,H17,H18 H24,H25,H26,H27	1
18	PFOZZ	34623	5584421	•BRACKET,ANGLE L.H. UOC:A11,A15,A24,A25,A26,A27,B16,B17,B18, B24,B25,C17,H11,H15,H16,H17,H18, H24,H25,H26,H27,	1
18	PFOZZ	19207	12339404-2	BRACKET,ANGLE R.H. UOC:A11,A15,A24,A25,A26,A27,B16,B17, B18,B24,B25,C17,H11,H15,H16,H17,H18, H24,H25,H26,H27	1
19	PAOZZ	34623	5593242	•WASHER,FLAT #10..... UOC:A11,A15,A24,A25,A26,A27,B16,B17,B18, B24,B25,C17,H11,H15,H16,H17, H24,H25,H26,H27	1
20	PAOZZ	34623	5584710	•NUT,SELF-LOCKING,HE #10 - 24..... UOC:A15,A24,A25,A26,A27,B16,B17, B18,B24,B25,C17,H11,H15,H16,H17,H18, H24,H25,H26,H27	1
21	PFOZZ	34623	5584299	•SPACER,PLATE..... UOC:A15,A24,A25,A26,A27,B16,B17, B18,B24,B25,C17,H11,H15,H16,H17,H18, H24,H25,H26,H27	1
22	PAOZZ	19207	12340039-1	•LATCH,DOOR,VEHICULA L.H. UOC:A11,A15,A24,A25,A26,A27,B16,B17, B18,B24,B25,C17,H11,H15,H16,H17,H18, H24,H25,H26,H27	1
22	PFOZZ	19220	9-300-U-R	•LOCK,DOOR,VEHICULAR DOOR ASSEMBLY R.H. 1 UOC:A11,A15,A24,A25,A26,A27,B16,B17, B18,B24,B25,C17,H11,H15,H16,H17,H18, H24,H25,H26,H27	1
23	PAOZZ	19220	2-300-9	•SPRING,HELICAL,EXTE UOC:A11,A15,A24,A25,A26,A27,B16,B17, B18,B24,B25,C17,H11,H15,H16,H17,H18, H24,H25,H26,H27	1
24	PAOZZ	19220	565698-4	•PIN,STRAIGHT,HEADED UOC:A11,A15,A24,A25A26,A27,B16,B17, B18,B24,B25,C17,H11,H15,H16,H17,H18, H24,H25,H26,H27	1
25	PAOZZ	96906	MS27183-14	•WASHER,FLAT 3/8..... UOC:A11,A15,A24,A25,A26,A27,B16,B17, B18,B24,B25,C17,H11,H15,H16,H17,H18, H24,H25,H26,H27	1

SECTION II		TM9-2320-280-24P-1			
(1)	(2)	(3)	(4)	(5)	(6)
ITEM NO	SMR CODE	CAGEC	PART NUMBER	DESCRIPTION AND USABLE ON CODES(UOC)	QTY
26	PAOZZ	19207	12339463-1	●SEAL, NONMETALLIC SP L.H..... UOC: A11, A15, A24, A25, A26, A27, B16, B17, B18, B24, B25, C17, H11, H15, H16, H17, H18, H24, H25, H26, H27	1
26	PAOZZ	19207	12339463-2	●SEAL, NONMETALLIC SP R.H..... UOC: A11, A15, A24, A25, A26, A27, B16, B17, B18, B24, B25, C17, H11, H15, H16, H17, H18, H24, H25, H26, H27	1
27	PAOZZ	34623	5584713	●WASHER, SPRING TENS 3/8..... UOC: A11, A15, A24, A25, A26, A27, B16, B17, B18, B24, B25, C17, H11, H15, H16, H17, H18, H24, H25, H26, H27	1
28	PAOZZ	34623	5589067	●BOLT, SELF-LOCKING 1/4-20 X 1/2 UOC: A11, A15, A24, A25, A26, A27, B16, B17, B18, B24, B25, C17, H11, H15, H16, H17, H18, H24, H25, H26, H27	1
29	PAOOO	19207	12339454-1	●LATCH, DOOR, VEHICULA L.H UOC: A11, A15, A24, A25, A26, A27, B16, B17, B18, B24, B25, C17, H11, H15, H16, H17, H18, H24, H25, H26, H27	1
29	PAOOO	34623	5584259	●BRACKET, MOUNTING R.H UOC: A11, A15, A24, A25, A26, A27, B16, B17, B18, B24, B25, C17, H11, H15, H16, H17, H18, H24, H25, H26, H27	1
30	XAOZZ	34623	5588063	●●BRACKET ASSEMBLY UOC: A11, A15, A24, A25, A26, A27, B16, B17, B18, B24, B25, C17, H11, H15, H16, H17, H18, H24, H25, H26, H27	1
31	MOOZZ	34623	5584707	●●PROTECTOR, EDGE MAKE FROM PAD P/N 12339902-1 8.90 INCHES LONG UOC: A11, A15, A24, A25, A26, A27, B16, B17, B18, B24, B25, C17, H11, H15, H16, H17, H18, H24, H25, H26, H27	1
32	PFOZZ	19207	12339450	●●GUIDE, DOOR LATCH VE..... UOC: A11, A15, A24, A25, A26, A27, B16, B17, B18, B24, B25, C17, H11, H15, H16, H17, H18, H24, H25, H26, H27	1
33	PFOZZ	19207	12339452	●●LEVER, REMOTE CONTROL L.H UOC: A11, A15, A24, A25, A26, A27, B16, B17, B18, B24, B25, C17, H11, H15, H16, H17, H18, H24, H25, H26, H27	1
33	PFOZZ	34623	5584264	●●ARM, DOOR LATCH, VEHI R.H..... UOC: A11, A15, A24, A25, A26, A27, B16, B17, B18, B24, B25, C17, H11, H15, H16, H17, H18, H24, H25, H26, H27	1
34	PAOZZ	96906	MS51861-49	●●SCREW, TAPPING #10-16 X 1.00..... UOC: A11, A15, A24, A25, A26, A27, B16, B17, B18, B24, B25, C17, H11, H15, H16, H17, H18, H24, H25, H26, H27	2
35	PAOZZ	34623	5593242	●●WASHER, FLAT #10..... UOC: A11, A15, A24, A25, A26, A27, B16, B17, B18, B24, B25, C17, H11, H15, H16, H17, H18, H24, H25, H26, H27	2

SECTION II		TM9-2320-280-24P-1			
(1)	(2)	(3)	(4)	(5)	(6)
ITEM NO	SMR CODE	CAGEC	PART NUMBER	DESCRIPTION AND USABLE ON CODES(UOC)	QTY
36	PAOZZ	96906	MS35206-245	•SCREW,MACHINE #8-32 X 1/2 UOC:A11,A15,A24,A25,A26,A27,B16,B17, B18,B24,B25,C17,H11,H15,H16,H17,H18, H24,H25,H26,H27	4
37	PAOZZ	34623	5593241	•WASHER,FLAT #8 UOC:A11,A15,A24,A25,A26,A27,B16,B17, B18,B24,B25,C17,H11,H15,H16,H17,H18, H24,H25,H26,H27	V
38	PAOZZ	19207	12339380	•KNOB UOC:A11,A15,A24,A25,A26,A27,B16,B17, B18,B24,B25,C17,H11,H15,H16,H17,H18, H24,H25,H26,H27	4
39	PAOZZ	34623	5584278	•PIN,SHOULDER,HEADLE UOC:A11,A15,A24,A25,A26,A27,B16,B17, B18,B24,B25,C17,H11,H15,H16,H17,H18, H24,H25,H26,H27	4
40	PAOOO	19207	12339374-2	•WINDOW ASSEMBLY,VEH BALLISTIC FRONT DOOR,BASIC,L.H UOC:A11,A15,B15,B16,B17,B18,C17,H11, H15,H16,H17,H18	1
40	PAOOO	19207	12339374-1	•WINDOW ASSEMBLY,VEH BALLISTIC FRONT DOOR,BASIC,R.H..... UOC:A11,A15,B15,B16,B17,B18,C17,H11, H15,H16,H17,H18	1
40	PAOOO	19207	12339375-1	•WINDOW,VEHICULAR BALLISTIC FRONT DOOR,SUPPLEMENTAL,L.H UOC:A24,A25,A26,A27,B24,B25,H24,H25, H26,H27	1
40	PAOOO	19207	12339375-1	•WINDOW,VEHICULAR BALLISTIC FRONT DOOR,SUPPLEMENTAL,R.H..... UOC:A24,A25,A26,A27,B24,B25,H24,H25, H26,H27	1
41	PAOZZ	19207	12339726	••PIN,SHOULDER,HEADLE..... UOC:A11,A15,A24,A25,A26,A27,B16,B17, B18,B24,B25,C17,H11,H15,H16,H17,H18, H24,H25,H26,H27	1
42	PAOZZ	96906	MS16633-1050	••RING,RETAINING UOC:A11,A15,A24,A25,A26,A27,B16,B17, B18,B24,B25,C17,H11,H15,H16,H17,H18, H24,H25,H26,H27	1
43	PFOZZ	19207	12339369	••SPRING,HELICAL,COMP..... UOC:A11,A15,A24,A25,A26,A27,B16,B17, B18,B24,B25,C17,H11,H15,H16,H17,H18, H24,H25,H26,H27	1
44	PAOZZ	80813	1-236-005	••KNOB..... UOC:A11,A15,A24,A25,A26,A27,B16,B17, B18,B24,B25,C17,H11,H15,H16,H17,H18, H24,H25,H26,H27	1
45	PAOZZ	96906	MS90726-34	BOLT,MACHINE 5/16-24 X 1.00..... UOC:A11,A15,A24,A25,A26,A27,B16,B17, B18,B24,B25,C17,H11,H15,H16,H17,H18, H24,H25,H26,H27	4

SECTION II		TM9-2320-280-24P-1			
(1)	(2)	(3)	(4)	(5)	(6)
ITEM NO	SMR CODE	CAGEC	PART NUMBER	DESCRIPTION AND USABLE ON CODES(UOC)	QTY
46	PAFZZ	96906	MS27183-12	WASHER,FLAT 5/16..... UOC:A11,A15,A24,A25,A26,A27,B16,B17, B18,B24,B25,C17,H11,H15,H16,H17,H18, H24,H25,H26,H27	8
47	PAFZZ	96906	MS51943-34	NUT,SELF-LOCKING,HE 1/4-20..... UOC:A11,A15,A24,A25,A26,A27,B16,B17, B18,B24,B25,C17,H11,H15,H16,H17,H18, H24,H25,H26,H27	4
48	PFOZZ	19207	12338650	MOUNT..... UOC:A11,A15,A24,A25,A26,A27,B16,B17, B18,B24,B25,C17,H11,H15,H16,H17,H18, H24,H25,H26,H27	4
49	PAOZZ	96906	MS27183-10	WASHER,FLAT 1/4..... UOC:A11,A15,A24,A25,A26,A27,B16,B17, B18,B24,B25,C17,H11,H15,H16,H17,H18, H24,H25,H26,H27	8
50	PAOZZ	19207	12340352-1	BOLT,MACHINE 1/4-20 X 3/4..... UOC:A11,A15,A24,A25,A26,A27,B16,B17, B18,B24,B25,C17,H11,H15,H16,H17,H18, H24,H25,H26,H27	8
51	PAOZZ	19207	12339379	SPACER,PLATE 0.063..... UOC:A11,A15,A24,A25,A26,A27,B16,B17, B18,B24,B25,C17,H11,H15,H16,H17,H18, H24,H25,H26,H27	2
52	PFOZZ	34623	5584294	LATCH,RIM..... UOC:A11,A15,A24,A25,A26,A27,B16,B17, B18,B24,B25,C17,H11,H15,H16,H17,H18, H24,H25,H26,H27	2
53	PAOZZ	34623	5592926	WASHER,FLAT 1/4..... UOC:A11,A15,A24,A25,A26,A27,B16,B17, B18,B24,B25,C17,H11,H15,H16,H17,H18, H24,H25,H26,H27	4
54	PAOZZ	80204	B1821BH025CO88N	SCREW,CAP,HEXAGON H 1/4-20 X 7/8..... UOC:A11,A15,A24,A25,A26,A27,B16,B17, B18,B24,B25,C17,H11,H15,H16,H17,H18, H24,H25,H26,H27	4

END OF FIGURE

1—	2 thru 44	15—	16 thru 20	29—	30 thru 35	40—	41 thru 44
----	-----------------	-----	------------------	-----	------------------	-----	------------------

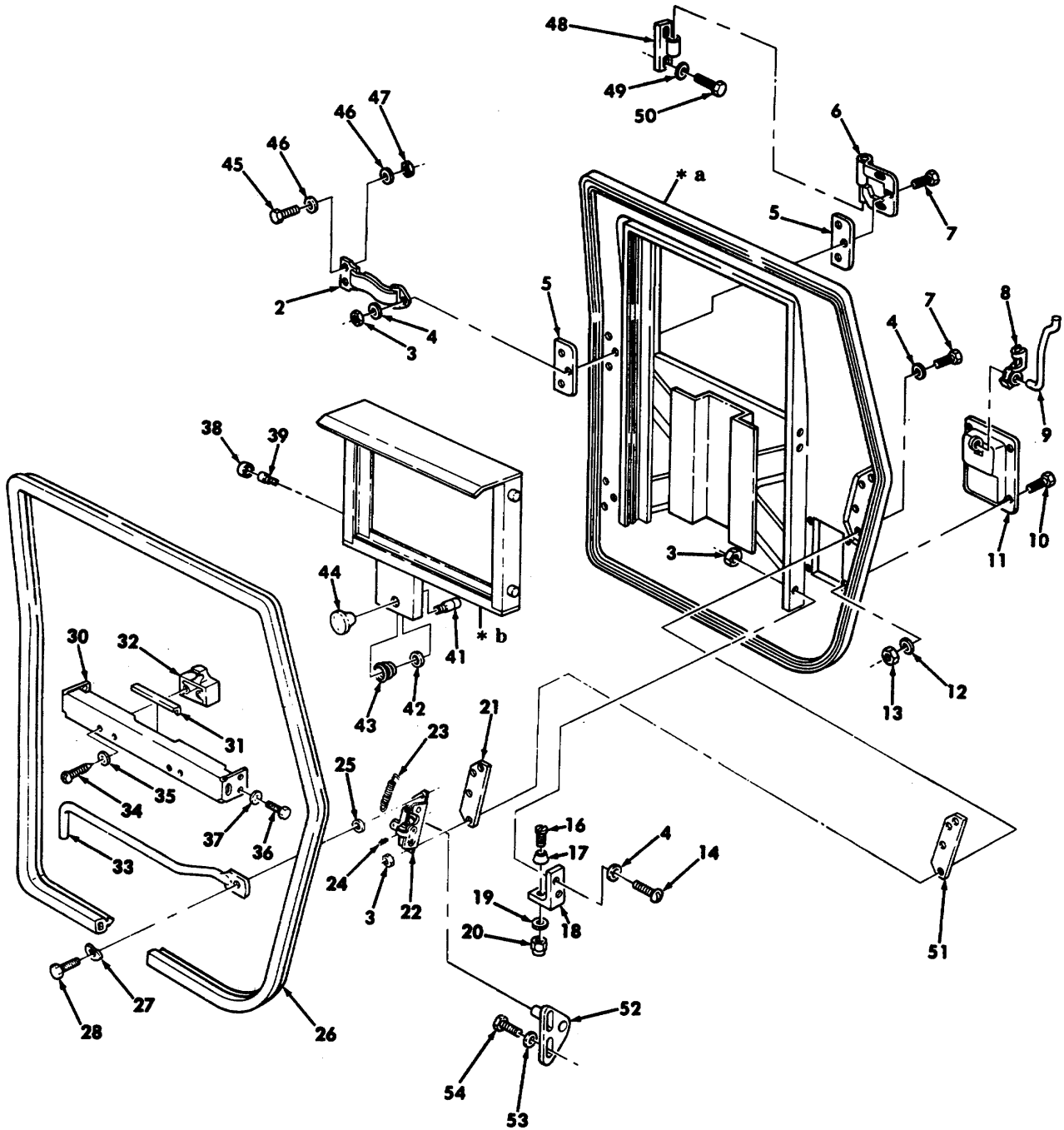

* a PART OF ITEM 1
 * b PART OF ITEM 40

Figure 247. Crew Door Assembly, Rear, Ballistic.

SECTION II		TM9-2320-280-24P-1			
(1)	(2)	(3)	(4)	(5)	(6)
ITEM NO	SMR CODE	CAGEC	PART NUMBER	DESCRIPTION AND USABLE ON CODES(UOC)	QTY
GROUP 1812 SPECIAL PURPOSE BODIES					
FIG. 247 CREW DOOR ASSEMBLY, REAR, BALLISTIC					
1	PAOFF	19207	12339473-1	DOOR,VEHICULAR BASIC ARMOR,L.H..... UOC:A11,B17,B18,C17,H11,H17,H18	1
1	PAOFF	19207	12339473-2	DOOR,VEHICULAR BASIC ARMOR,R.H..... UOC:A11,B17,B18,C17,H11,H17,H18	1
1	PAOFF	19207	12339477-1	DOOR,VEHICULAR SUPPLEMENTAL ARMOR, ;L.H. UOC:A24,A25,A26,A27,B24,H24,H25,H26, H27	1
1	PAOFF	19207	12339477-2	DOOR,VEHICULAR SUPPLEMENTAL ARMOR, R.H. UOC:A24,A25,A26,A27,B24,H24,H25,H26, H27	1
2	PAOZZ	31272	45262-10	•STRAP,WEBBING UPPER HINGE,L.H..... UOC:A11,A24,A25,A26,A27,B17,B18,B24, B25,C17,H11,H17,H18,H24,H25,H26,H27	1
2	PAOZZ	31272	45262-11	•STRAP,WEBBING UPPER HINGE,R.H..... UOC:A11,A24,A25,A26,A27,B17,B18,B24, B25,C17,H11,H17,H18,H24,H25,H26,H27	1
3	PAOZZ	19207	12339730	•NUT,SELF-LOCKING,HE 1/4-20..... UOC:A11,A24,A25,A26,A27,B17,B18,B24, B25,C17,H11,H17,H18,H24,H25,H26,H27	14
4	PAOZZ	34623	5592926	•WASHER,FLAT 1/4..... UOC:A11,A24,A25,A26,A27,B17,B18,B24, B25,C17,H11,H17,H18,H24,H25,H26,H27	20
5	PFOZZ	19207	12339727	•SPACER,PLATE INNER AND OUTER HINGE,SUPPLEMENTAL ARMOR..... UOC:A24,A25,A26,A27,B24,H24,H25,H26, H27	2
5	PFOZZ	34623	5584436	•SPACER,PLATE INNER AND OUTER HINGE,BASIC ARMOR..... UOC:A11,B17,B18,C17,H11,H17,H18	4
6	PFOZZ	34623	5584325	•LEAF,BUTT HINGE LOWER,L.H..... UOC:A11,A24,A25,A26,A27,B17,B18,B24, B25,C17,H11,H17,H18,H24,H25,H26,H27	1
6	PFOZZ	19207	12339448-1	•LEAF,BUTT HINGE UPPER,L.H..... UOC:A11,A24,A25,A26,A27,B17,B18,B24, B25,C17,H11,H17,H18,H24,H25,H26,H27	1
6	PFOZZ	34623	5584867	•LEAF,BUTT HINGE UPPER, R.H..... UOC:A11,A24,A25,A26,A27,B17,B18,B24, B25,C17,H11,H17,H18,H24,H25,H26,H27	1
6	PFOZZ	34623	12339448-4	•LEAF,BUTT HINGE LOWER,R.H..... UOC:A11,A24,A25,A26,A27,B17,B18,B24, B25,C17,H11,H17,H18,H24,H25,H26,H27	1
7	PAOZZ	96906	MS35206-345	•SCREW,MACHINE 1/4-20 X 1.38..... UOC:A11,A24,A25,A26,A27,B17,B18,B24, B25,C17,H11,H17,H18,H24,H25,H26,H27	10
8	PAOZZ	83058	HS99417	•CLIP-CLEVIS,ROD RET L.H..... UOC:A11,A24,A25,A26,A27,B17,B18,B24, B25,C17,H11,H17,H18,H24,H25,H26,H27	1

SECTION II		TM9-2320-280-24P-1			
(1)	(2)	(3)	(4)	(5)	(6)
ITEM NO	SMR CODE	CAGEC	PART NUMBER	DESCRIPTION AND USABLE ON CODES(UOC)	QTY
8	PAOZZ	83058	HS99338	●CLIP-CLEVIS,ROD RET R.H..... UOC:A11,A24,A25,A26,A27,B17,B18,B24, B25,C17,H11,H17,H18,H24,H25,H26,H27	1
9	PFOZZ	19207	12339377-1	●HOOK,REAR LATCH L.H..... UOC:A11,A24,A25,A26,A27,B17,B18,B24, B25,C17,H11,H17,H18,H24,H25,H26,H27	1
9	PFOZZ	19207	12339377-2	●HOOK,REAR LATCH R.H..... UOC:A11,A24,A25,A26,A27,B17,B18,B24, B25,C17,H11,H17,H18,H24,H25,H26,H27	1
10	PAOZZ	96906	MS35206-248	●SCREW,MACHINE #8-32 X 7/8 UOC:A11,A24,A25,A26,A27,B17,B18,B24, B25,C17,H11,H17,H18,H24,H25,H26,H27	4
11	PAOZZ	19220	249	●HANDLE,RECESS UOC:A11,A24,A25,A26,A27,B17,B18,B24, B25,C17,H11,H17,H24,H25,H26,H27	1
12	PAOZZ	34623	5593241	●WASHER,FLAT #8 UOC:A11,A24,A25,A26,A27,B17,B18,B24, B25,C17,H11,H17,H18,H24,H25,H26,H27	4
13	PAOZZ	34623	5584711	●NUT,SELF-LOCKING,HE #8-32 UOC:A11,A24,A25,A26,A27,B17,B18,B24, B25,C17,H11,H17,H18,H24,H25,H26,H27	4
14	PAOZZ	96906	MS35206-281	●SCREW,MACHINE 1/4-20 X 3/4 UOC:A11,A24,A25,A25,A27,B17,B18,B24, B25,C17,H11,H17,H18,H24,H25,H26,H27	4
15	PAOOO	34623	5584288	●STOP ASSEMBLY,WINDO L.H UOC:A11,A24,A25,A26,A27,B17,B18,B24, B25,C17,H11,H17,H18,H24,H25	2
15	PAOOO	34623	5584220	●STOP ASSEMBLY,WINDO R.H..... UOC:A11,A24,A25,A26,A27,B17,B18,H11, H17,H18,H24,H25,H26,H27	2
16	PAOZZ	96906	MS35206-267	●●SCREW,MACHINE #10-24 X 1.00..... UOC:A11,A24,A25,A25,A27,B17,B18,B24, B25,C17,H11,H17,H18,H24,H25,H26,H27	1
17	PAOZZ	76385	ZB-1079M.I.	●●BUMPER,NONMETALLIC UOC:A11,A24,A25,A26,A27,B17,B18,B24, B25,C17,H11,H17,H18,H24,H25,H26,H27	1
18	PFOZZ	34623	5584421	●●BRACKET,ANGLE L.H UOC:A11,A24,A25,A26,A27,B17,B18,B24, B25,C17,H11,H17,H18,H24,H25,H26,H27	1
18	PFOZZ	19207	12339404-2	●●BRACKET,ANGLE R.H..... UOC:A11,A24,A25,A26,A27,B17,B18,B24, B25,C17,H11,H17,H18,H24,H25,H26,H27	1
19	PAOZZ	34623	5593242	●●WASHER,FLAT #10..... UOC:A11,A24,A25,A26,A27,B17,B18,B24, B25,C17,H11,H17,H18,H24,H25,H26,H27	1
20	PAOZZ	34623	5584710	●●NUT,SELF-LOCKING,HE #10-24 UOC:A11,A24,A25,A26,A27,B17,B18,B24, B25,C17,H11,H17,H18,H24,H25,H26,H27	1
21	PFOZZ	34623	5584299	●SPACER,PLATE UOC:A11,A24,A25,A26,A27,B17,B18,B24, B25,C17,H11,H17,H18,H24,H25,H26,H27	1

SECTION II		TM9-2320-280-24P-1			
(1)	(2)	(3)	(4)	(5)	(6)
ITEM NO	SMR CODE	CAGEC	PART NUMBER	DESCRIPTION AND USABLE ON CODES(UOC)	QTY
22	PFOZZ	19220	9-300-U-L	●LATCH,DOOR,VEHICULA L.H. UOC:A11,A24,A25,A26,A27,B17,B18,A24, B25,C17,H11,H17,H18,H24,H25,H26,H27	1
22	PFOZZ	19220	9-300-U-R	●LOCK,DOOR,VEHICULAR R.H..... UOC:A11,A24,A25,A26,A27,B17,B18,B24, B25,C17,H11,H17,H18,H24,H25,H26,H27	1
23	PAOZZ	19220	2-300-9	●SPRING,HELICAL,EXTE..... UOC:A11,A24,A25,A26,A27,B17,B18,B24, B25,C17,H11,H17,H18,H24,H25,H26,H27	1
24	PAOZZ	19220	565698-4	●PIN,STRAIGHT,HEADED UOC:A11,A24,A25,A26,A27,B17,B18,B24, B25,C17,H11,H17,H18,H24,H25,H26,H27	1
25	PAOZZ	96906	MS27183-14	●WASHER,FLAT 3/8 UOC:A11,A24,A25,A26,A27,B17,B18,B24, B25,C17,H11,H17,H18,H24,H25,H26,H27	1
26	PAOZZ	19207	12339462	●SEAL,NONMETALLIC SP..... UOC:A11,A24,A25,A26,A27,B17,B18,B24, B25,C17,H11,H17,H18,H24,H25,H26,H27	1
27	PAOZZ	34623	5584713	●WASHER,SPRING TENSI 3/8..... UOC:A11,A24,A25,A26,A27,B17,B18,B24, B25,C17,H11,H17,H18,H24,H25,H26,H27	1
28	PAOZZ	19207	12339727	●SPACER,PLATE 3/8-20 X 1/2..... UOC:A11,A24,A25,A26,A27,B17,B18,B24, B25,C17,H11,H17,H18,H24,H25,H26,H27	1
29	PAOOO	34623	5584260	●BRACKET,LATCH ASSEM L.H..... UOC:A11,A24,A25,A26,A27,B17,B18,B24, B25,C17,H11,H17,H18,H24,H25,H26,H27	1
29	PAOOO	34623	5584261	●LATCH,DOOR,VEHICULA R.H..... UOC:A11,A24,A25,A26,A27,B17,B18,B24, B25,C17,H11,H17,H18,H24,H25,H26,H27	1
30	XAOZZ	34623	5588063	●●BRACKET ASSEMBLY UOC:A11,A24,A25,A26,A27,B17,B18,B24, B25,C17,H11,H17,H18,H24,H25,H26,H27	1
31	MOOZZ	34623	5584707	●●PROTECTOR,EDGE MAKE FROM PAD, P/N 12339902-1, 8.90 INCHES LONG UOC:A11,A24,A25,A26,A27,B17,B18,B24, B25,C17,H11,H17,H18,H24,H25,H26,H27	1
32	PFOZZ	19207	12339450	●●GUIDE,DOOR LATCH VE..... UOC:A11,A24,A25,A26,A27,B17,B18,B24, B25,C17,H11,H17,H18,H24,H25,H26,H27	1
33	PFOZZ	34623	5584265	●●LEVER,REMOTE CONTRO L.H..... UOC:A11,A24,A25,A26,A27,B17,B18,B24, B25,C17,H11,H17,H18,H24,H25,H26,H27	1
33	PFOZZ	34623	5584266	●●LEVER,REMOTE CONTRO R.H..... UOC:A11,A24,A25,A26,A27,B17,B18,B24, B25,C17,H11,H17,H18,H24,H25,H26,H27	1
34	PAOZZ	96906	MS51861-49	●●SCREW,TAPPING #10-16 X 1.00..... UOC:A11,A24,A25,A26,A27,B17,B18,B24, B25,C17,H11,H17,H18,H24,H25,H26,H27	2
35	PAOZZ	34623	5593242	●●WASHER,FLAT #10..... UOC:A11,A24,A25,A26,A27,B17,B18,B24, B25,C17,H11,H17,H19,H24,H25,H26,H27	2

SECTION II		TM9-2320-280-24P-1			
(1)	(2)	(3)	(4)	(5)	(6)
ITEM NO	SMR CODE	CAGEC	PART NUMBER	DESCRIPTION AND USABLE ON CODES(UOC)	QTY
36	PAOZZ	96906	MS35206-245	•SCREW,MACHINE #10-16 X 1/2 UOC:A11,A24,A25,A26,A27,B17,B18,B24, B25,C17,H11,H17,H18,H24,H25,H26,H27	4
37	PAOZZ	34623	5593241	•WASHER,FLAT #8 UOC:A11,A24,A25,A26,A27,B17,B18,B24, B25,C17,H11,H17,H18,H24,H25,H26,H27	V
38	PAOZZ	19207	12339380	•KNOB UOC:A11,A24,A25,A26,A27,B17,B18,B24, B25,C17,H11,H17,H18,H24,H25,H26,H27	4
39	PAOZZ	34623	5584278	•PIN,SHOULDER,HEADLE UOC:A11,A24,A25,A26,A27,B17,B18,B24, B25,C17,H11,H17,H18,H24,H25,H26,H27	4
40	PAOOO	19207	12339374-2	•WINDOW ASSEMBLY,VEH BALLISTIC REAR DOOR,BASIC,L.H..... UOC:A11,B17,B18,C17,H11,H17,H18	1
40	PAOOO	19207	12339375-1	•WINDOW,VEHICULAR BALLISTIC REAR DOOR,SUPPLEMENTAL,L.H UOC:A24,A25,A26,A27,B24,H24,H25,H26, H27	1
40	PAOOO	19207	12339374-1	•WINDOW ASSEMBLY,VEH BALLISTIC REAR DOOR,BASIC,R.H UOC:A11,B17,B18,C17,H11,H17,H18	1
40	PAOOO	19207	12339375-2	•WINOOW,VEHICULAR BALLISTIC,REAR DOOR,SUPPLEMENTAL,R.H..... UOC:A24,A25,A26,A27,B24,H24,H25,H26, H27	1
41	PAOZZ	19207	12339726	••PIN,SHOULDER,HEADLE..... UOC:A11,A24,A25,A26,A27,B17,B18,B24, B25,C17,H11,H17,H18,H24,H25,H26,H27	1
42	PAOZZ	96906	MS16633-1050	••RING,RETAINING UOC:A11,A24,A25,A26,A27,B17,B18,B24, B25,C17,H11,H17,H18,H24,H25,H26,H27	1
43	PAOZZ	19207	12339369	••SPRING,HELICAL,COMP..... UOC:A11,A24,A25,A26,A27,B17,B18,B24, B25,C17,H11,H17,H18,H24,H25,H26,H27	1
44	PAOZZ	80813	1-236-005	••KNOB..... UOC:A11,A24,A25,A26,A27,B17,B18,B24, B25,C17,H11,H17,H18,H24,H25,H26,H27	1
45	PAOZZ	96906	MS90726-34	BOLT,MACHINE 5/16-24 X 1.00..... UOC:A11,A24,A25,A26,A27,B17,B18,B24, B25,C17,H11,H17,H18,H24,H25,H26,H27	4
46	PAOZZ	96906	MS27183-12	WASHER,FLAT 5/16..... UOC:A11,A24,A25,A26,A27,B17,B18,B24, B25,C17,H11,H17,H18,H24,H25,H26,H27	8
47	PAOZZ	96906	MS51943-34	NUT,SELF-LOCKING,HE 5/16-24..... UOC:A11,A24,A25,A26,A27,B17,B18,B24, B25,C17,H11,H17,H18,H24,H25,H26,H27	4
48	PFOZZ	19207	12338650	MOUNT A-PILLAR,REAR DOOR..... UOC:A11,A24,A25,A26,A27,B17,B18,B24, B25,C17,H11,H17,H18,H24,H25,H26,H27	4
49	PAOZZ	96906	MS27183-10	WASHER,FLAT 1/4..... UOC:A11,A24,A25,A26,A27,B17,B18,B24, B25,C17,H11,H17,H18,H24,H26,H26,H27	8

SECTION II		TM9-2320-280-24P-1			
(1)	(2)	(3)	(4)	(5)	(6)
ITEM NO	SMR CODE	CAGEC	PART NUMBER	DESCRIPTION AND USABLE ON CODES(UOC)	QTY
50	PAOZZ	34623	5585259	BOLT,MACHINE 1/4-20 X 3/4 UOC:A11,A24,A25,A26,A27,B17,B18,B24, B25,C17,H11,H17,H18,H24,H25,H26,H27	8
51	PAOZZ	19207	12339379	SPACER,PLATE 0.063..... UOC:A11,A24,A25,A26,A27,B17,B18,B24, B25,C17,H11,H17,H18,H24,H25,H26,H27	2
52	PFOZZ	34623	5584294	LATCH,RIM UOC:A11,A24,A25,A26,A27,B17,B18,B24, B25,C17,H11,H17,H18,H24,H25,H26,H27	2
53	PAOZZ	34623	5592926	WASHER,FLAT 1/4..... UOC:A11,A24,A25,A26,A27,B17,B18,B24, B25,C17,H11,H17,H18,H24,H25,H26,H27	4
54	PAOZZ	80204	B1821BH025C088N	SCREW,CAP,HEXAGON H 1/4-20 X 7/8..... UOC:A11,A24,A25,A26,A27,B17,B18,B24, B25,C17,H11,H17,H18,H24,H25,H26,H27	4

END OF FIGURE

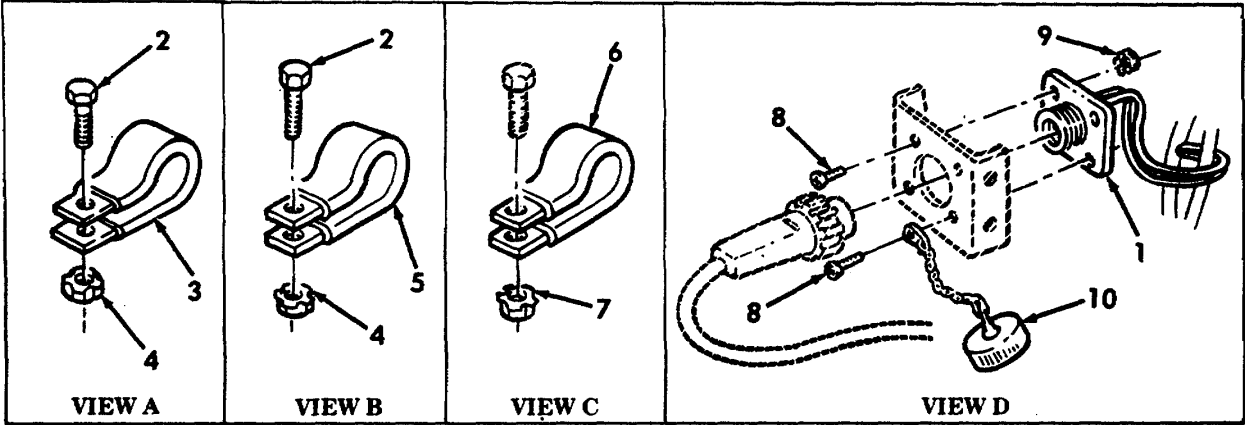
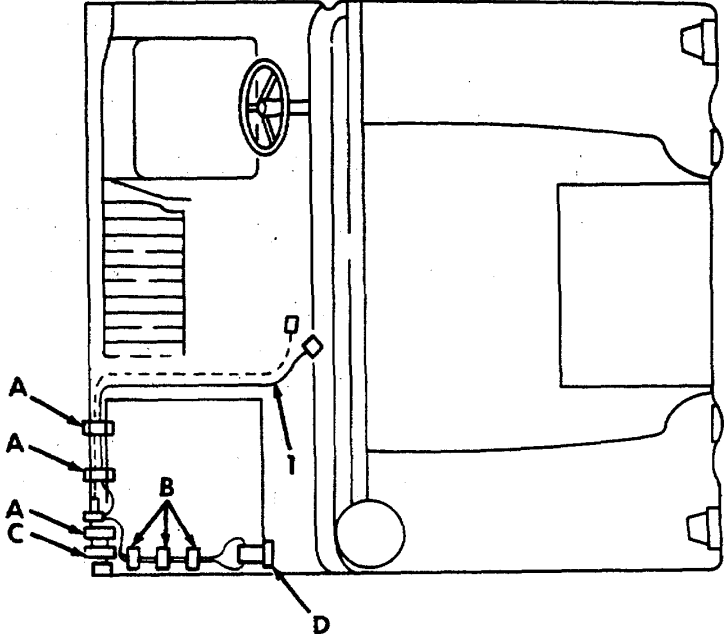

Figure 248. TOW Electrical Components.

SECTION II		TM9-2320-280-24P-1			
(1)	(2)	(3)	(4)	(5)	(6)
ITEM NO	SMR CODE	CAGEC	PART NUMBER	DESCRIPTION AND USABLE ON CODES(UOC)	QTY
GROUP 1812 SPECIAL PURPOSE BODIES					
FIG. 248 TOW ELECTRICAL COMPONENTS					
1	PFOZZ	19207	12340655	WIRING HARNESS,BRAN USABLE EFF 1 THRU 99,999	1
				UOC:A11,A24,A27,B24,H11,H24,H27	
1	PFOZZ	19207	12340655-1	WIRING HARNESS,BRAN USABLE EFF 100,000 AND ABOVE OR VEHICLES WITH SLAVE RECEPTACLE P/N 12342303	1
				UOC:A11,A24,A27,B24,H11,H24,H27	
2	PAOZZ	96906	MS51958-63	SCREW,MACHINE #10-32 X 1/2	6
				UOC:A11,A24,A27,B24,H11,H24,H27	
3	PAOZZ	96906	MS21333-75	CLAMP,LOOP	3
				UOC:A11,A24,A27,B24,H11,H24,H27	
4	PAOZZ	34623	5593053	NUT,SELF-LOCKING,HE #10-32	6
				UOC:A11,A24,A27,B24,H11,H24,H27	
5	PAOZZ	96906	MS21333-71	CLAMP,LOOP	3
				UOC:A11,A24,A27,B24,H11,H24,H27	
6	PAOZZ	96906	MS21333-114	CLAMP,LOOP	1
				UOC:A11,A24,A27,B24,H11,H24,H27	
7	PAOZZ	24617	271184	NUT,PLAIN,ASSEMBLED 5/16-18	1
				UOC:A11,A24,A27,B24,H11,H24,H27	
6	PAOZZ	96906	MS35206-247	SCREW,MACHINE #8-32 X 3/4	4
				UOC:A11,A24,A27,B24,H11,H24,H27	
9	PAOZZ	34623	5592998	NUT #8-32	4
				UOC:A11,A24,A27,B24,H11,H24,H27	
10	PAOZZ	19207	7261674	COVER,ELECTRICAL CO	1
				UOC:A11,A24,A27,B24,H11,H24,H27	

END OF FIGURE

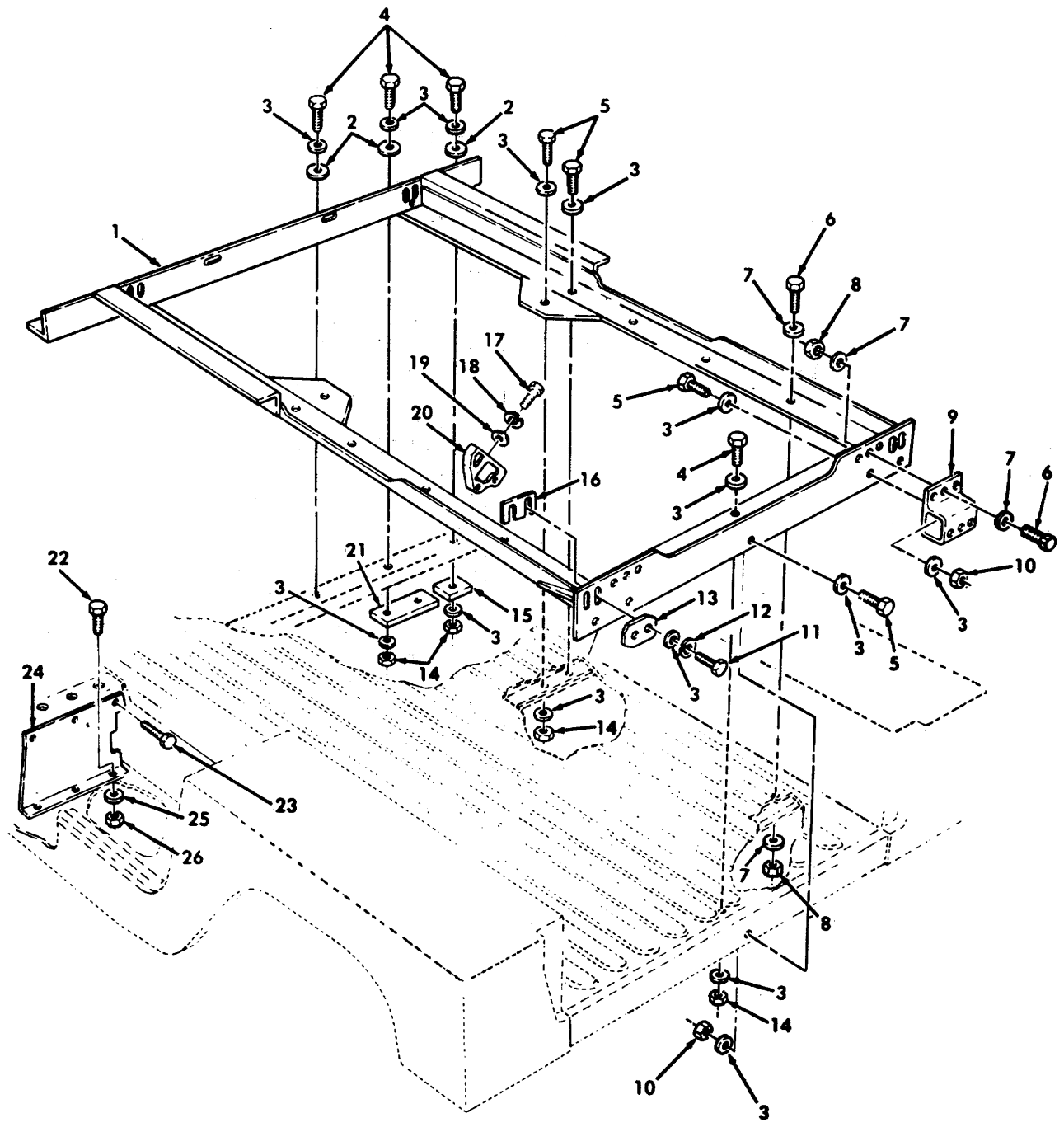

Figure 249. S250 Shelter Mounting Components.

SECTION II		TM9-2320-280-24P-1			
(1)	(2)	(3)	(4)	(5)	(6)
ITEM NO	SMR CODE	CAGEC	PART NUMBER	DESCRIPTION AND USABLE ON CODES(UOC)	QTY
GROUP 1812 SPECIAL PURPOSE BODIES					
FIG. 249 S250 SHELTER MOUNTING COMPONENTS					
1	PAOZZ	19207	12339875	SUPPORT ASSEMBLY,MO UOC :H21,H28	1
2	PAOZZ	19207	12339862-2	WASHER,FLAT 1/2..... UOC:H21,H28	6
3	PAOZZ	34623	5593320	WASHER,FLAT 1/2..... UOC:H21,H28	36
4	PAOZZ	80204	B1821BH050C225N	SCREW,CAP,HEXACON H 1/2-13 X 2.25 UOC:H21,H28	7
5	PAOZZ	80204	MS90728-113	SCREW,CAP,HEXAGON H 1/2-13 X 1.50 UOC:H21,H28	7
6	PAOZZ	80204	B1821BH038C125N	SCREW,CAP,HEXAGON H 3/8-16 X 1.25 UOC:H21,H28	6
7	PAOZZ	24617	2436163	WASHER,FLAT 3/8..... UOC:H21,H28	16
8	PAOZZ	96906	MS51943-35	NUT,SELF-LOCKING,HE 3/8-16..... UOC:H21,H28	6
9	PAOZZ	19207	12338972	BRACKET,MOUNTING UOC:H21,H28	2
10	PAOZZ	96906	MS51967-15	NUT,PLAIN,HEXAGON 1/2-13 UOC:H21,H28	5
11	PAOZZ	34623	5597349	BOLT,SELF-LOCKING 1/2-13 X 2.75 UOC:H21,H28	8
12	PAOZZ	77252	QR816	WASHER,LOCK 1/2 UOC:H21,H28	8
13	PAOZZ	34623	12341968	SPACER,PLATE UOC:H21,H28	4
14	PAOZZ	96906	MS51943-39	NUT,SELF-LOCKING,HE 1/2-13..... UOC:H21,H28	11
15	PFOZZ	34623	12339857	PLATE,REINFORCEMENT UOC:H21,H28	2
16	PAOZZ	19207	12341967-3	SPACER,PLATE REAR, .03 UOC:H21,H28	V
16	PAOZZ	34623	5597351	SPACER,PLATE REAR, .09 UOC:H21,H28	V
16	PAOZZ	34623	5597352	SPACER,PLATE REAR, .12 UOC:H21,H28	V
17	PAOZZ	3M915	ZAMG9423557	BOLT,MACHINE 7/16-14 X 2.50..... UOC :H21,H28	4
18	PAOZZ	96906	MS51848-13	WASHER,LOCK 7/16 UOC:H21,H28	4
19	PAOZZ	34623	5593318	WASHER,FLAT 7/16..... UOC:H21,H28	4
20	PAOZZ	19207	12341969	BRACKET,MOUNTING UOC:H21,H28	4
21	PFOZZ	19207	12339856	PLATE,REINFORCEMENT UOC:H21,H28	2
22	PAOZZ	96906	MS51849-74	SCREW,MACHINE #10-24 X 1/2 UOC:H21,H28	6

SECTION II		TM9-2320-280-24P-1			
(1)	(2)	(3)	(4)	(5)	(6)
ITEM NO	SMR CODE	CAGEC	PART NUMBER	DESCRIPTION AND USABLE ON CODES(UOC)	QTY
23	PAOZZ	34623	5593409	SCREW,CAP,HEXAGON H #10-24 X 1/2 UOC:H21,H28	6
24	PAOZZ	19207	12339036	PANEL,CAB SHELTER L.H.,USABLE EFF 1 THRU 99,999 UOC:H21,H28	1
24	PAOZZ	19207	12339043-3	PANEL,BODY,VEHICULA R.H.,USABLE EFF 100,000 AND ABOVE..... UOC:H21,H28	1
24	PAOZZ	19207	12339043-1	PANEL,CABSHELTER,RI R.H.,USBL EFF 1 THRU 99,999 UOC:H21,H28	1
24	PAOZZ	19207	12339036-1	PANEL,BODY,VEHICULA L.H.,USBL EFF 100,000 AND ABOVE..... UOC:H21,H28,	1
25	PAOZZ	96906	MS35338-43	WASHER,LOCK #10 UOC:H21,H28	6
26	PAOZZ	96906	MS35649-202	NUT,PLAIN,HEXAGON #10-24 UOC:H21,H28	6

END OF FIGURE

3— 4
thru
11

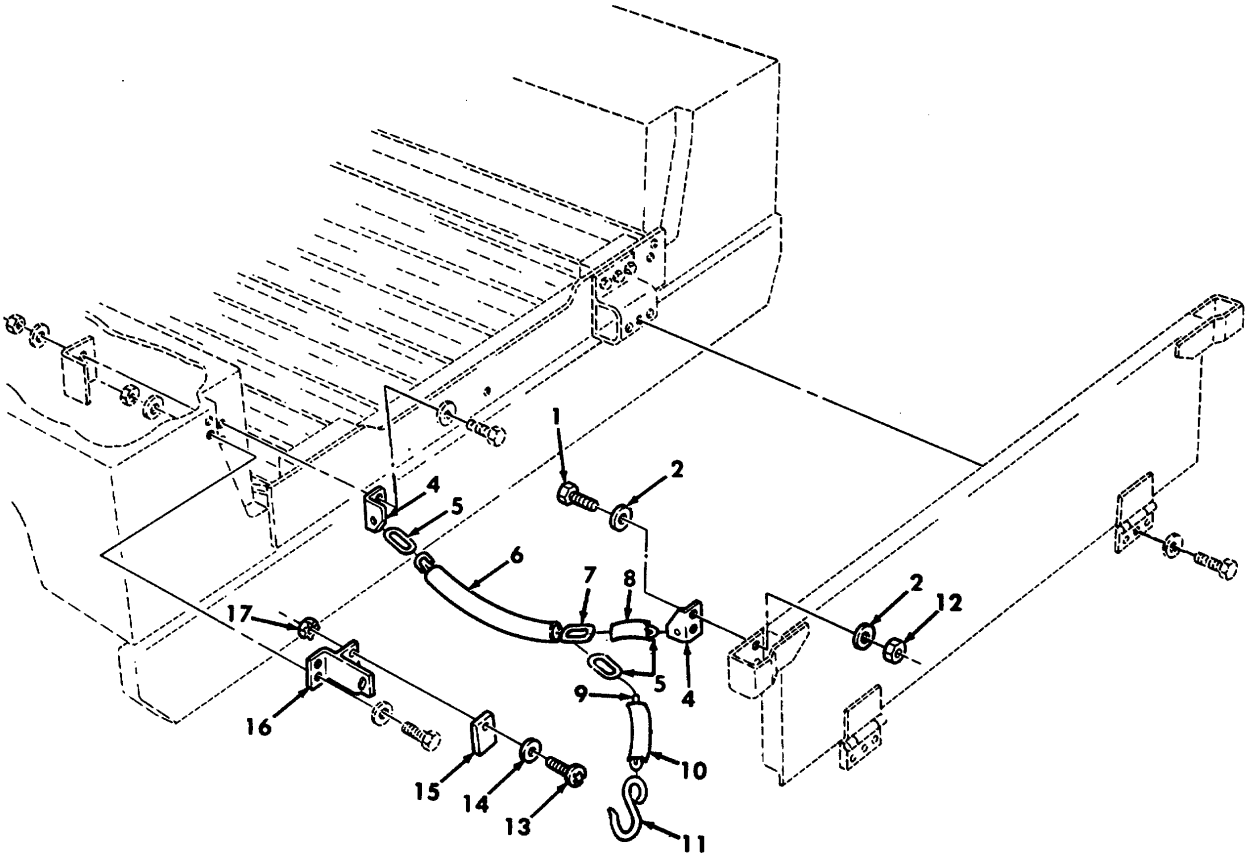

Figure 250. S250 Shelter Tailgate Mounting Components.

SECTION II		TM9-2320-280-24P-1			
(1)	(2)	(3)	(4)	(5)	(6)
ITEM NO	SMR CODE	CAGEC	PART NUMBER	DESCRIPTION AND USABLE ON CODES(UOC)	QTY
GROUP 1812 SPECIAL PURPOSE BODIES					
FIG. 250 S250 SHELTER TAILGATE MOUNTING COMPONENTS					
1	PAOZZ	80204	B1821BH031C113N	BOLT,MACHINE 5/16-18 X 1-1/8..... UOC:H21,H28	4
2	PAOZZ	34623	5592832	WASHER,FLAT 5/16..... UOC:H21,H28	8
3	PFOZZ	34623	5583955	CHAIN ASSEMBLY,SING L.H..... UOC:H21,H28	1
3	PFOZZ	34623	12339229-2	CHAIN ASSEMBLY,SING R.H..... UOC:H21,H28	1
4	PAOZZ	34623	5575702	•BRACKET,ANGLE L.H..... UOC:H21,H28	1
4	PAOZZ	34623	5575703	•BRACKET,ANGLE R.H..... UOC:H21,H28	1
5	PAOZZ	19207	12339223	•LINK,CHAIN,LAP..... UOC:H21,H28	3
6	PAOZZ	34623	5592725	•COVER,CHAIN,TAILGAT..... UOC:H21,H28	1
7	PAOZZ	19207	12339224-1	•CHAIN,WELDED..... UOC:H21,H28	1
8	PAOZZ	34623	5592726	•COVER,CHAIN,TAILGAT..... UOC:H21,H28	1
9	PAOZZ	19207	12339224-2	•CHAIN,WELDED..... UOC:H21,H28	1
10	PAOZZ	34623	5592727	•COVER,CHAIN,TAILGAT..... UOC:H21,H28	1
11	PAOZZ	19207	12339225-1	•HOOK,CHAIN,S R.H..... UOC:H21,H28	1
11	PAOZZ	19207	12339225-2	•HOOK,CHAIN,S L.H..... UOC:H21,H28	1
12	PAOZZ	96906	MS51943-33	NUT,SELF-LOCKING,HE 5/16-18..... UOC:H21,H28	4
13	PAOZZ	96906	MS35206-265	SCREW,MACHINE #10-24 X .75..... UOC:H21,H28	4
14	PAOZZ	96906	MS51412-2	WASHER,FLAT #10..... UOC:H21,H28	4
15	PAOZZ	19207	12338976	MOUNT,RESILIENT..... UOC:H21,H28	2
16	PAOZZ	19207	12338978-2	LATCH,DOOR,VEHICULA L.H..... UOC:H21,H28	1
16	PAOZZ	34623	5590669	LATCH,DOOR,VEHICULA R.H..... UOC:H21,H28	1
17	PAOZZ	34623	5592995	NUT,PLAIN,EXTENDED #10-24..... UOC:H21,H28	4

END OF FIGURE

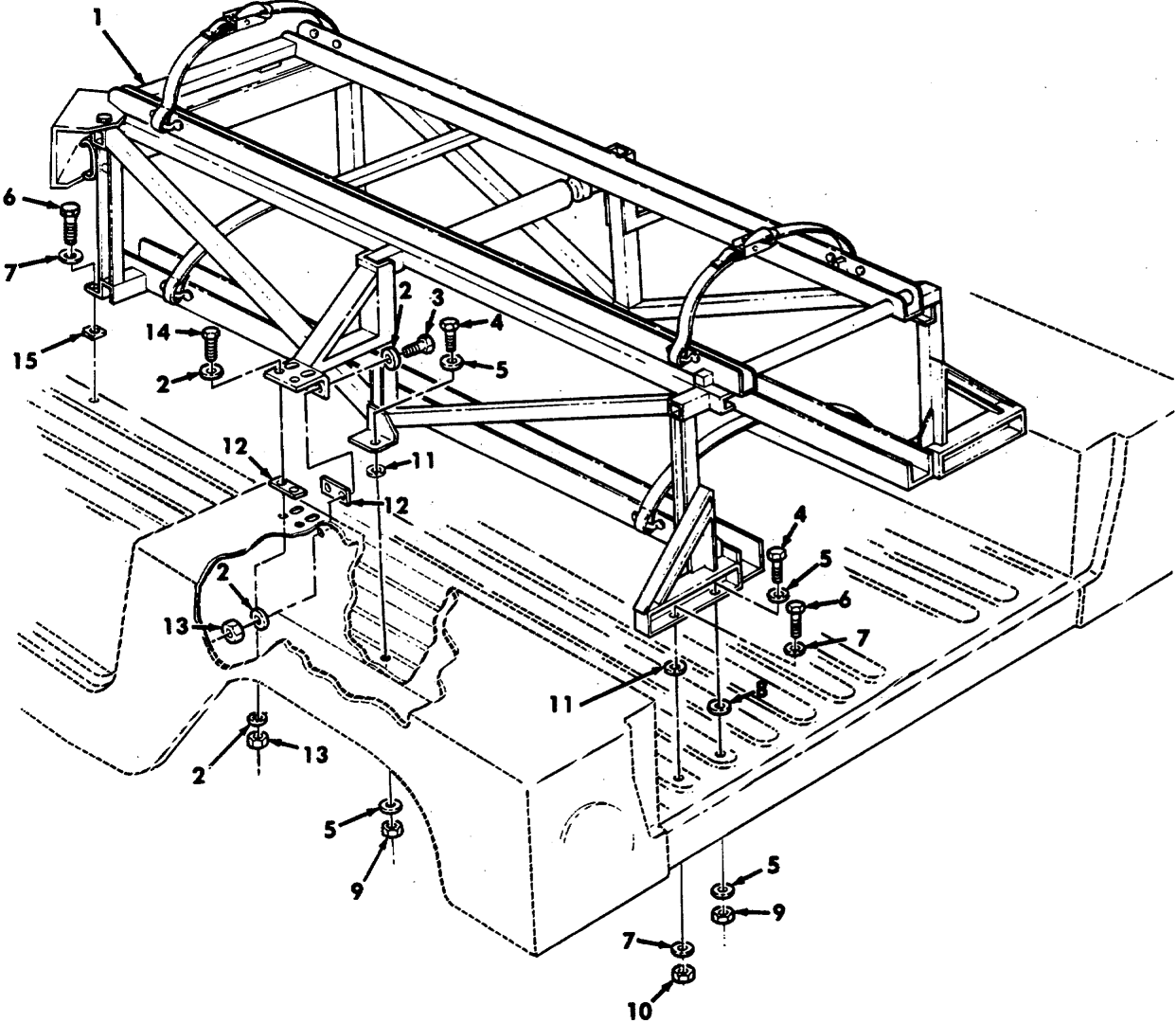

Figure 251. Litter Assembly and Mounting Components.

SECTION II		TM9-2320-280-24P-1			
(1)	(2)	(3)	(4)	(5)	(6)
ITEM NO	SMR CODE	CAGEC	PART NUMBER	DESCRIPTION AND USABLE ON CODES(UOC)	QTY
GROUP 1812 SPECIAL PURPOSE BODIES					
FIG. 251 LITTER ASSEMBLY AND MOUNTING COMPONENTS					
1	PBOOO	19207	12339959	LITTER SUPPORT,VEHI..... UOC:A20,B20,H20	1
2	PAOZZ	24617	2436161	WASHER,FLAT 1/4..... UOC:A20,B20,H20	24
3	PAOZZ	80204	B1821BH025C125N	SCREW,CAP,HEXAGON H 1/4-20 X 1.25 UOC:A20,B20,H20	4
4	PAOZZ	80204	B1821BH038C175N	SCREW,CAP,HEXAGON H 3/8-16 X 1.75 UOC:A20,B20,H20	4
5	PAOZZ	96906	MS27183-13	WASHER,FLAT 3/8..... UOC:A20,B20,H20	8
6	PAOZZ	80204	B1821BH050C200N	SCREW,CAP,HEXAGON H 1/2-13 X 2.00 UOC:A20,B20,H20	4
7	PAOZZ	06032	2310-0143-001	WASHER,FLAT 1/2..... UOC:A20,B20,H20	6
8	PAOZZ	19207	12338521-5	SPACER,SLEEVE..... UOC:A20,B20,H20	4
9	PAOZZ	96906	MS51943-35	NUT,SELF-LOCKING,HE 3/8-16..... UOC:A20,B20,H20	4
10	PAOZZ	96906	MS51967-15	NUT,PLAIN,HEXAGON 1/2-13..... UOC:A20,B20,H20	2
11	PAOZZ	19207	12338521-5	SPACER,SLEEVE..... UOC:A20,B20,H20	4
12	PFOZZ	19207	12339917	SPACER,PLATE..... UOC:A20,B20,H20	4
13	PAOZZ	96906	MS51943-31	NUT,PLAIN,HEXAGON 1/4-20..... UOC:A20,B20,H20	8
14	PAOZZ	80204	B1821BH025C100N	SCREW,CAP,HEXAGON H 1/4-20 X 1.00 UOC:A20,B20,H20	8
15	PAOZZ	19207	123339913	SPACER,PLATE..... UOC:A20,B20,H20	2

END OF FIGURE

1—

2
thru
10

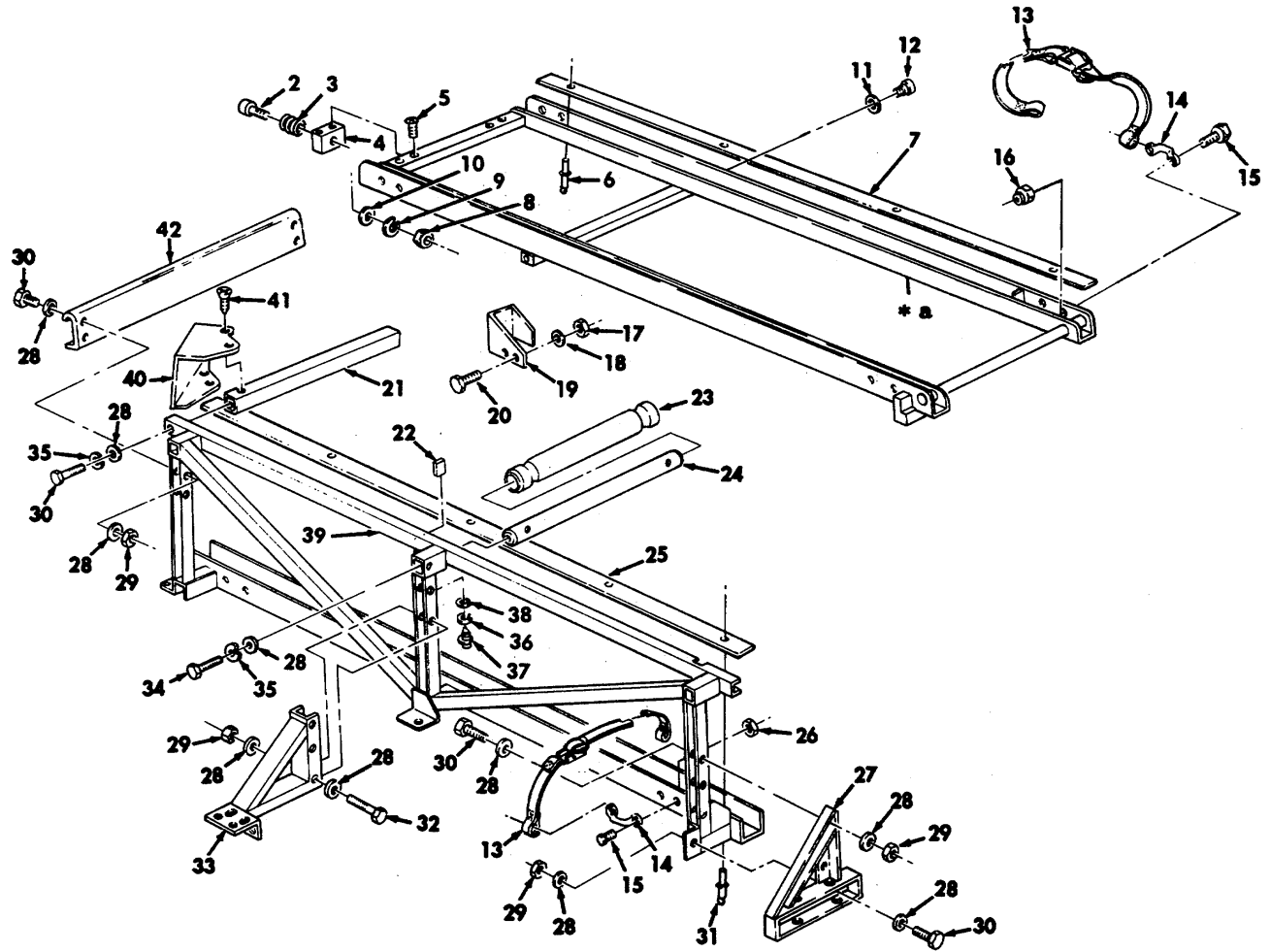

* a PART OF ITEM 1

Figure 252. Litter Assembly.

SECTION II		TM9-2320-280-24P-1			
(1)	(2)	(3)	(4)	(5)	(6)
ITEM NO	SMR CODE	CAGEC	PART NUMBER	DESCRIPTION AND USABLE ON CODES(UOC)	QTY
GROUP 1812 SPECIAL PURPOSE BODIES					
FIG. 252 LITTER ASSEMBLY					
1	PFOZZ	19207	12339957	TRAY ASSEMBLY,LITTE..... UOC:A20,B20,H20	1
2	PAOZZ	58132	08084	•SCREW,SHOULDER 3/8-16 X 2.50..... UOC:A20,B20,H20	2
3	PAOZZ	73821	C0720-081-1500S	•SPRING,HELICAL,COMP UOC:A20,B20,H20	2
4	PFOZZ	19207	12339916	•PLATE,MOUNTING UOC:A20,B20,H20	2
5	PAOZZ	58132	64046	•SCREW,CAP,SOCKET HE 1/4-20 X 3/4..... UOC:A20,B20,H20	4
6	PAOZZ	11815	MSC-66	•RIVET,BLIND..... UOC:A20,B20,H20	8
7	PAOZZ	19207	12339942	•TRACK,LITTER..... UOC:A20,B20,H20	2
8	PAOZZ	96906	MS51967-9	•NUT,PLAIN,HEXAGON 3/8-16..... UOC:A20,B20,H20	2
9	PAOZZ	96906	MS35338-46	•WASHER,LOCK 3/8 UOC:A20,B20,H20	2
10	PAOZZ	96906	MS27183-13	•WASHER,FLAT 3/8 UOC:A20,B20,H20	2
11	PAOZZ	34623	5577458	WASHER,FLAT 1/4..... UOC:A20,B20,H20	2
12	PAOZZ	60380	CRS22CP	CAM FOLLOWER,NEEDLE..... UOC:A20,B20,H20	2
13	PAOZZ	31272	44648-24	STRAP,WEBBING..... UOC:A20,B20,H20	4
14	PAOZZ	19220	6411-B	LOOP,STRAP FASTENER..... UOC:A20,B20,H20	8
15	PAOZZ	96906	MS51849-76	SCREW,MACHINE #10-24 X 3/4 UOC:A20,B20,H20	16
16	PAOZZ	96906	MS35649-205	NUT,PLAIN,HEXAGON #10-24 UOC:A20,B20,H20	8
17	PAOZZ	96906	MS51943-31	NUT,SELF-LOCKING,HE 1/4-20..... UOC:A20,B20,H20	3
18	PAOZZ	34623	5592926	WASHER,FLAT 1/4..... UOC:A20,B20,H20	3
19	PAOZZ	19207	12340779	LITTER STOP,LOWER T UOC:A20,B20,H20	1
20	PAOZZ	96906	MS90725-5	SCREW,CAP,HEXAGON H 1/4-20 X 5/8..... UOC:A20,B20,H20	3
21	PAOZZ	19207	12339925	BUMPER,VEHICULAR UOC:A20,B20,H20	1
22	PAOZZ	19207	12339924	NUT,SLEEVE UOC:A20,B20,H20	4
23	PAOZZ	19207	12339912	TUBING,NONMETALLIC UOC:A20,B20,H20	1
24	PAOZZ	19207	12339921	SUPPORT,ROUND,LITTE..... UOC:A20,B20,H20	1

SECTION II		TM9-2320-280-24P-1			
(1)	(2)	(3)	(4)	(5)	(6)
ITEM NO	SMR CODE	CAGEC	PART NUMBER	DESCRIPTION AND USABLE ON CODES(UOC)	QTY
25	PAOZZ	19207	12339951	SLIDE,LOWER TRACK..... UOC:A20,B20,H20	2
26	PAOZZ	24617	190254	NUT,SELF-LOCKING,HE #10-24..... UOC:A20,B20,H20	8
27	PFOZZ	19207	12339954-2	BRACE,CORNER LOWER REAR,R.H..... UOC:A20,820,H20	1
27	PFOZZ	19207	12339954-1	BRACE,CORNER LOWER REAR,L.H..... UOC:A20,B20,H20	1
28	PAOZZ	34623	5593218	WASHER,FLAT 3/8..... UOC:A20,B20,H20	42
29	PFOZZ	96906	MS51943-35	NUT,SELF-LOCKING,HE 3/8-16..... UOC:A20,B20,H20	18
30	PAOZZ	80204	B1821BH038C100N	SCREW,CAP,HEXAGON H 3/8-16 X 1.00..... UOC:A20,B20,H20	14
31	PAOZZ	11815	MSC-64	RIVET,BLIND..... UOC:A20,B20,H20	5
32	PAOZZ	80204	B1821BH038C275N	SCREW,CAP,HEXAGON H 3/8-16 X 2.75..... UOC:A20,B20,H20	6
33	PFOZZ	19207	12339947-1	SUPPORT,CENTER,WHEE L.H..... UOC:A20,B20,H20	1
33	PFOZZ	19207	12339947-2	SUPPORT,CENTER,WHEE R.H..... UOC:A20,B20,H20	1
34	PAOZZ	80204	B1821BH03BC150N	SCREW,CAP,HEXAGON H 3/8-16 X 1.50..... UOC:A20,B20,H20	2
35	PAOZZ	96906	MS35338-46	WASHER,LOCK 3/8..... UOC:A20,B20,H20	4
36	PAOZZ	96906	MS35338-44	WASHER,LOCK 1/4..... UOC:A20,B20,H20	2
37	PAOZZ	80204	B1821BH025C100N	SCREW,CAP,HEXAGON H 1/4-20 X 1.00..... UOC:A20,B20,H20	2
38	PAOZZ	24617	2436161	WASHER,FLAT 1/4..... UOC:A20,B20,H20	2
39	PFOZZ	19207	12339958-1	TRACK,LITTER SUPPOR L.H..... UOC:A20,B20,H20	1
39	PFOZZ	19207	12339958-2	TRACK,LITTER SUPPOR R.H..... UOC:A20,B20,H20	1
40	PAOZZ	19207	12339952	SHIELD,LITTER RACK UPPER FRONT,L.H..... UOC:A20,B20,H20	1
40	PAOZZ	34623	5594676	SHIELD,LITTER RACK UPPER FRONT R.H..... UOC:A20,B20,H20	1
41	PAOZZ	34623	5593913	SCREW,MACHINE #10-32 X .50..... UOC:A20,B20,H20	8
42	PAOZZ	19207	12339944	BRACKET,LITTER..... UOC:A20,320,H20	1

END OF FIGURE

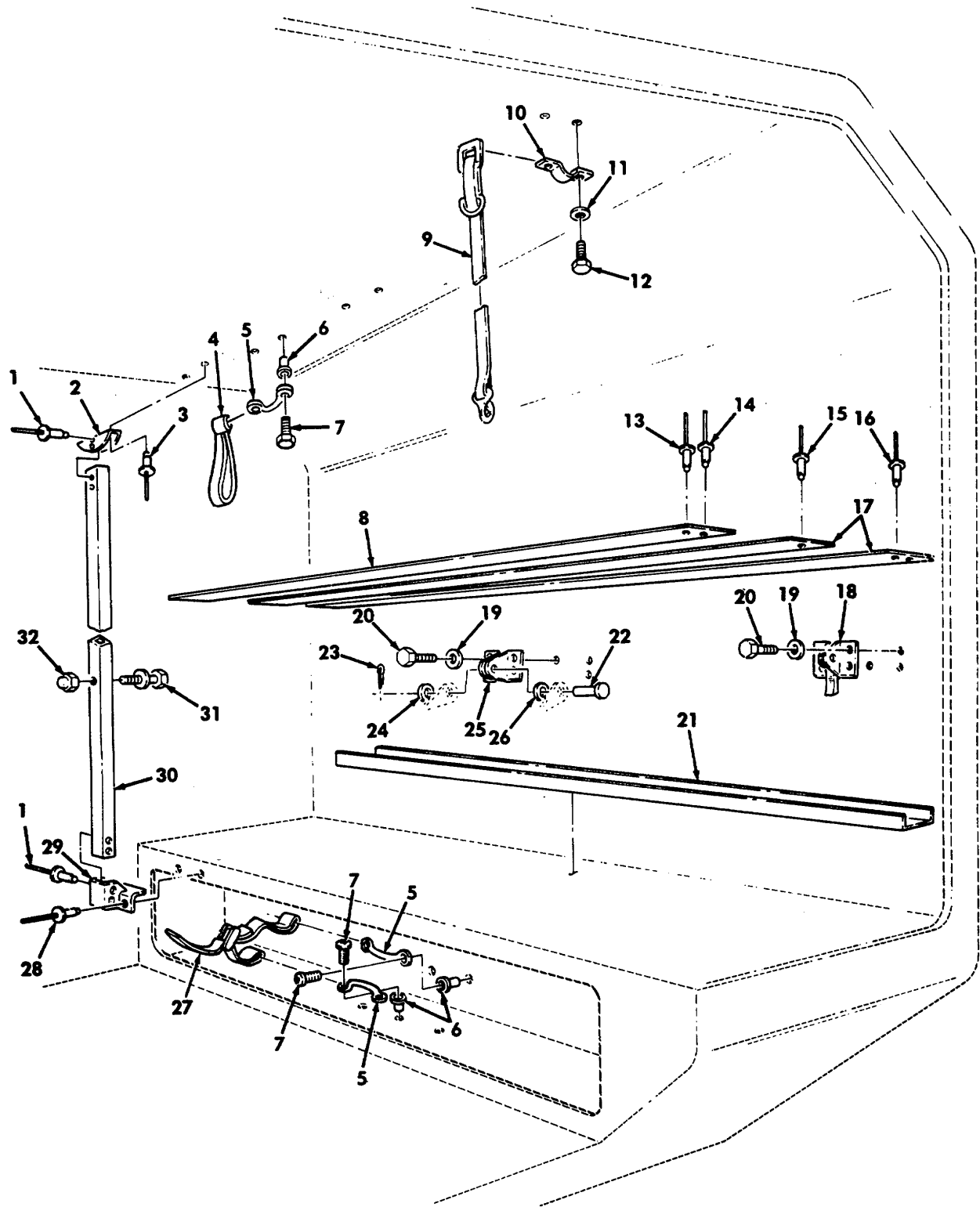

Figure 253. Lower Litter Skids and Upper Litter Mounting Hardware, M997, M997A1, and M997A2 Ambulance.

SECTION II		TM9-2320-280-24P-1			
(1)	(2)	(3)	(4)	(5)	(6)
ITEM NO	SMR CODE	CAGEC	PART NUMBER	DESCRIPTION AND USABLE ON CODES(UOC)	QTY
GROUP 1812 SPECIAL PURPOSE BODIES					
FIG. 253 LOWER LITTER SKIDS AND UPPER LITTER MOUNTING HARDWARE, M997, M997A1, AND M997A2 AMBULANCE					
1	PAOZZ	11815	CR3213-6-4	RIVET,BLIND 3/16..... UOC:A15,B15,H15	8
2	PFOZZ	19207	12341496	BRACKET,DOUBLE ANGL..... UOC:A15,B15,H15	2
3	PAOZZ	11815	CR.-213-6-5	RIVET,BLIND 3/16..... UOC:A15,B15,H15	4
4	PAOZZ	19207	12341384	STRAP,WEBBING..... UOC:A15,B15,H15	4
5	PAOZZ	19207	12338839-1	LOOP,STRAP FASTENER..... UOC:A15,B15,H15	6
6	PAOZZ	25472	S10P320	NUT,PLAIN,BLIND RIV #10-32..... UOC:A15,B15,H15	12
7	PAOZZ	11862	157166	SCREW #10-32 X 3/4..... UOC:A15,B15,H15	12
8	PFOZZ	34623	SF5934157	MOLDING,PLASTIC..... UOC:A15,B15,H15	2
9	PAOZZ	31272	45085-11	STRAP,WEBBING..... UOC:A15,B15,H15	2
10	PFOZZ	31272	45094-10	STRAP,RETAINING..... UOC:A15,B15,H15	2
11	PAOZZ	96906	MS35338-44	WASHER,LOCK 1/4..... UOC:A15,B15,H15	4
12	PAOZZ	80204	B1821BH025C075N	SCREW,CAP,HEXAGON H 1/4-20 X .75..... UOC:A15,B15,H15	4
13	PAOZZ	81349	M7885/3-6-06	RIVET,BLIND 3/16..... UOC:A15,B15,H15	18
14	PAOZZ	11815	CR-212-6-4	RIVET,BLIND 3/16..... UOC:A15,B15,H15	20
15	PAOZZ	11815	CR-212-6-5	RIVET,BLIND 3/16..... UOC:A15,B15,H15	30
16	PAOZZ	11815	CR3212-6-7	RIVET,BLIND 3/16..... UOC:A15,B15,H15	30
17	PFOZZ	19207	12341320-6	PLASTIC STRIP..... UOC:A15,B15,H15	4
18	PAOZZ	31272	44996-10	BUCKLE..... UOC:A15,B15,H15	2
19	PAOZZ	96906	MS35338-45	WASHER,LOCK 5/16..... UOC:A15,B15,H15	16
20	PAOZZ	80204	B1821BH031C100N	BOLT,MACHINE 5/16-18 X 1.00..... UOC:A15,B15,H15	16
21	PFOZZ	34623	5589873	TRACK,LOWER LITTER..... UOC:A15,B15,H15	4
22	PAOZZ	19207	12341354	PIN,STRAIGHT,HEADED 1/4..... UOC:A15,B15,H15	4
23	PAOZZ	70655	10392	PIN,LOCK 1-35/64..... UOC:A15,B15,H15	4

SECTION II		TM9-2320-280-24P-1			
(1)	(2)	(3)	(4)	(5)	(6)
ITEM NO	SMR CODE	CAGEC	PART NUMBER	DESCRIPTION AND USABLE ON CODES(UOC)	QTY
24	PAOZZ	96906	MS27183-10	WASHER,FLAT 1/4..... UOC:A15,B15,H15	4
25	PFOZZ	19207	12341077	BRACKET,MOUNTING..... UOC:A15,B15,H15	2
26	PAOZZ	19207	12341353-1	WASHER,FLAT 3/8..... UOC:A15,B15,H15	4
27	PAOZZ	19207	12339817-4	STRAP,WEBBING..... UOC:A15,B15,H15	1
28	PAOZZ	11815	CR-213-6-7	RIVET,BLIND 3/16..... UOC:A15,B15,H15	8
29	PFOZZ	19207	12341058	BRACKET,MOUNTING..... UOC:A15,B15,H15	2
30	PFOZZ	19207	12341049	TUBE,METALLIC..... UOC:A15,B15,H15	2
31	PAOZZ	27182	J4501XXBZ01	BOLT,SHOULDER..... UOC:A15,B15,H15	2
32	PAOZZ	34623	5593387	NUT,PLAIN,CAP 7/16-14..... UOC:A15,B15,H15	2

END OF FIGURE

- | | | | | | |
|----|-----------------|----|-----------------|-----|------------------|
| 1— | 2
thru
32 | 2— | 3
thru
18 | 27— | 28
thru
32 |
|----|-----------------|----|-----------------|-----|------------------|

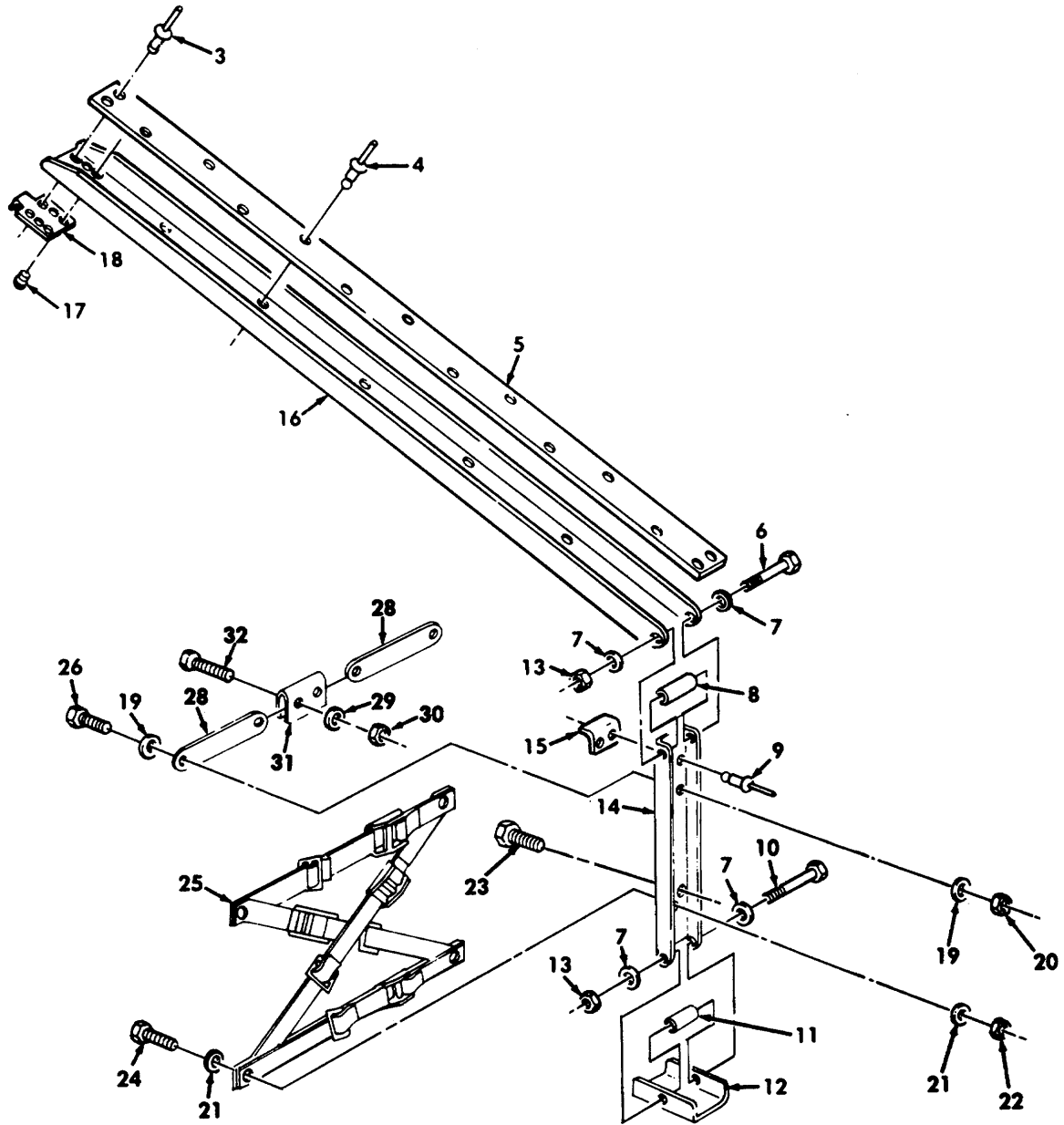

Figure 254. Litter Tray Extension Assembly, M997, M997A1, and M997A2 Ambulance.

SECTION II		TM9-2320-280-24P-1			
(1)	(2)	(3)	(4)	(5)	(6)
ITEM NO	SMR CODE	CAGEC	PART NUMBER	DESCRIPTION AND USABLE ON CODES(UOC)	QTY
GROUP 1812 SPECIAL PURPOSE BODIES					
FIG. 254 LITTER TRAY EXTENSION ASSEMBLY, M997, M997A1, AND M997A2, AMBULANCE					
1	PFOZZ	34623	5589678	EXTENSION ASSEMBLY,..... UOC:A15,B15,H15	1
2	AOOOO	34623	5588872	•TRAY ASSEMBLY R.H..... UOC:A15,B15,H15	1
2	AOOOO	34623	5589785	•TRAY ASSEMBLY L.H..... UOC:A15,B15,H15	1
3	PAOZZ	34623	5597013	••RIVET,SOLID 3/16 X 7/16..... UOC:A15,B15,H15	8
4	PAOZZ	96906	MS20426AD6-9	••RIVET,SOLID 3/16 X 5/16..... UOC:A15,B15,H15	26
5	PFOZZ	19207	12341012	••RAIL SKID,EXTENSION..... UOC:A15,B15,H15	2
6	PAOZZ	80204	B1821BH038C400N	••SCREW,CAP,HEXAGON 3/8-16 3/8-16 X 4.00..... UOC:A15,B15,H15	2
7	PAOZZ	96906	MS27183-13	••WASHER,FLAT 3/8..... UOC:A15,B15,H15	8
8	PFOZZ	19207	12341582-2	••TUBE,METALLIC..... UOC:A15,B15,H15	2
9	PAOZZ	96906	MS20470AD6-10	••RIVET,SOLID 3/16 X 3/8..... UOC:A15,B15,H15	4
10	PAOZZ	80204	B1821BH038C350N	••SCREW,CAP,HEXAGON H 3/8-16 X 3.50..... UOC:A15,B15,H15	2
11	PAOZZ	19207	12341582-1	••TUBE,METALLIC..... UOC:A15,B15,H15	2
12	PFOZZ	19207	12341020	••FRAME SECTION,STRUC..... UOC:A15,B15,H15	2
13	PAOZZ	96906	MS51943-35	••NUT,SELF-LOCKING,HE 3/8-16..... UOC:A15,B15,H15	4
14	PFOZZ	19207	12341556-2	••FRAME SECTION,STRUC R.H..... UOC:A15,B15,H15	1
14	PFOZZ	19207	12341556-1	••FRAME SECTION,STRUC L.H..... UOC:A15,B15,H15	1
15	PFOZZ	34623	5588878	••LEG,STOP..... UOC:A15,B15,H15	2
16	PFOZZ	19207	12341112	••FRAME SECTION,STRUC..... UOC:A15,B15,H15	2
17	PAOZZ	96906	MS20426AD10-16	••RIVET,SOLID 5/16 X 1.00..... UOC:A15,B15,H15	8
18	PAOZZ	34623	5597808	••BRACKET,ANGLE R.H..... UOC:A15,B15,H15	1
18	PAOZZ	34623	5588877	••BRACKET,ANGLE L.H..... UOC:A15,B15,H15	1
19	PAOZZ	96906	MS27183-12	•WASHER,FLAT 1/4..... UOC:A15,B15,H15	8
20	PAOZZ	96906	MS51943-31	•NUT,SELF-LOCKING,HE 1/4-20..... UOC:A15,B15,H15	4

SECTION II		TM9-2320-280-24P-1			
(1)	(2)	(3)	(4)	(5)	(6)
ITEM NO	SMR CODE	CAGEC	PART NUMBER	DESCRIPTION AND USABLE ON CODES(UOC)	QTY
21	PAOZZ	96906	MS27183-10	.WASHER,FLAT 5/16..... UOC:A15,B15,H15	8
22	PAOZZ	96906	MS51943-33	.NUT,SELF-LOCKING,HE 1/4-20..... UOC:A15,B15,H15	4
23	PAOZZ	80204	B1821BH031C150N	•BOLT,MACHINE LOWER ARM,5/16-18 X 1.50..... UOC:A15,B15,H15	2
24	PAOZZ	80204	B1821BH025C100N	•SCREW,CAP,HEXAGON H 1/4-20 X 1.00. UOC:A15,B15,H15	4
25	PAOZZ	31272	45243-10	•STRAP ASSEMBLY UOC:A15,B15,H15	1
26	PAOZZ	80204	B1821BH031C113N	•BOLT,MACHINE UPPER ARM,1/4-20 X 1.25 UOC:A15,B15,H15	2
27	PAOZZ	19207	12341132	•ARM ASSEMBLY,RAIL UOC:A15,B15,H15	2
28	PAOZZ	34623	5592019	••LOCKING ARM,EXTENSI..... UOC:A15,B15,H15	2
29	PAOZZ	96906	MS27183-10	••WASHER,FLAT 1/4 UOC:A15,B15,H15	2
30	PAOZZ	96906	MS51943-31	••NUT,SELF-LOCKING,HE 1/4-20..... UOC:A15,B15,H15	2
31	PAOZZ	34623	5592020	••BRACKET,DOUBLE ANGL UOC:A15,B15,H15	1
32	PAOZZ	80204	B1821BH025C125N	••SCREW,CAP,HEXAGON H 1/4-20 1/4-20 X 1.25..... UOC:A15,B15,H15	2

END OF FIGURE

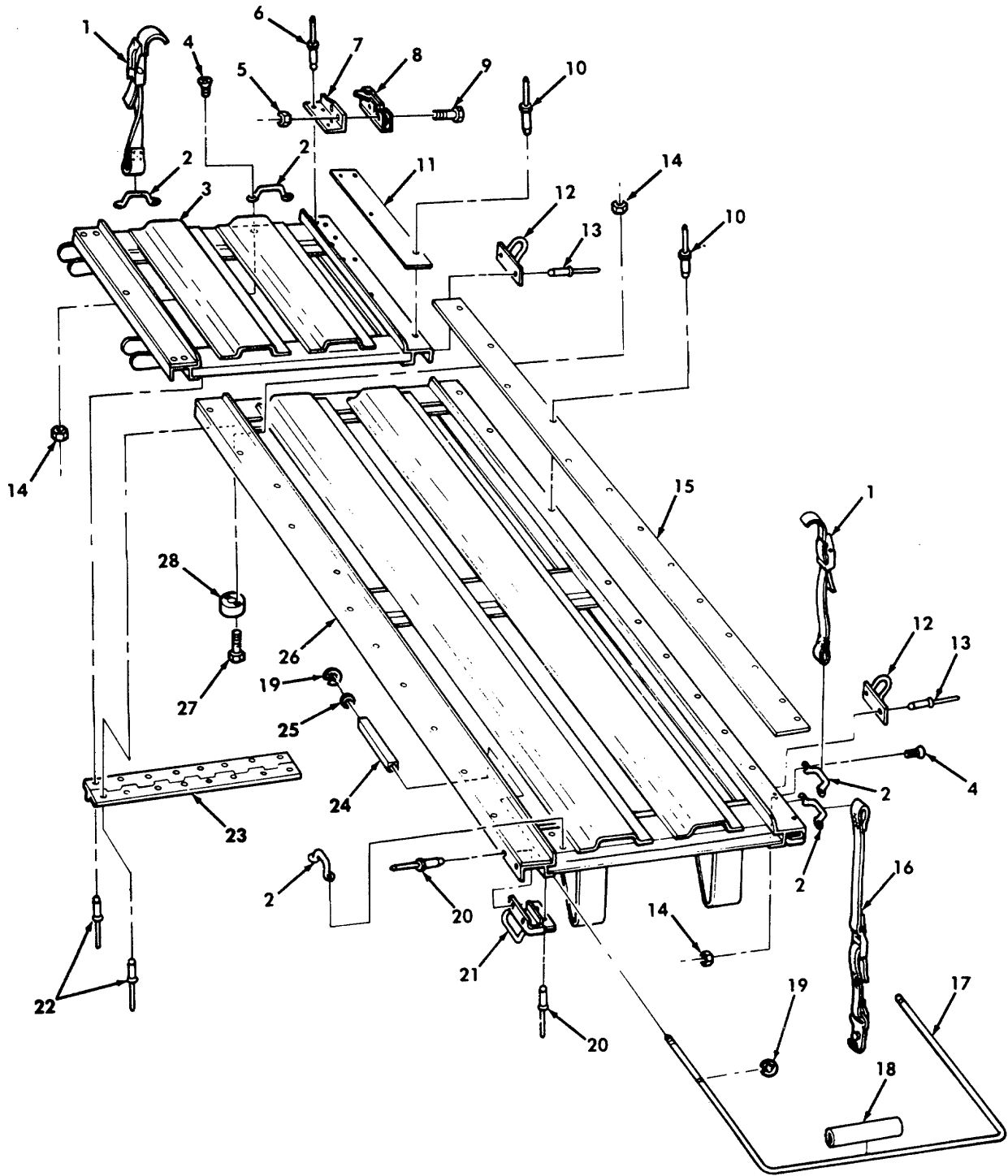

Figure 255. Upper Litter Tray Assembly, M997, M997A1, and M997A2 Ambulance.

SECTION II		TM9-2320-280-24P-1			
(1)	(2)	(3)	(4)	(5)	(6)
ITEM NO	SMR CODE	CAGEC	PART NUMBER	DESCRIPTION AND USABLE ON CODES(UOC)	QTY
GROUP 1812 SPECIAL PURPOSE BODIES					
FIG. 255 UPPER LITTER TRAY ASSEMBLY, M997, M997A1, AND M997A2 AMBULANCE					
1	PAOZZ	31272	45084-11	STRAP,WEBBING.....	8
				UOC:A15,B15,H15	
2	PAOZZ	34623	5582608	HANDLE,BOW.....	10
				UOC:A15,B15,H15	
3	PFOZZ	19207	12341143-1	LITTER TRAY,AMBULAN L.H.....	1
				UOC:A15,B15,H15	
3	PFOZZ	19207	12341143-2	LITTER TRAY,AMBULAN R.H.....	1
				UOC:A15,B15,H15	
4	PAOZZ	96906	MS51849-64	SCREW,MACHINE #10-32 X ,50.....	20
				UOC:A15,B15,H15	
5	PAOZZ	96906	MS51943-31	NUT,SELF-LOCKING,HE 1/4-20.....	4
				UOC:A15,B15,H15	
6	PAOZZ	11815	CR3213-6-4	RIVET,BLIND 3/16.....	8
				UOC:A15,B15,H15	
7	PFOZZ	19207	12340952-1	BRACKET,ANGLE L.H.....	1
				UOC:A15,B15,H15	
7	PFOZZ	19207	12340952-2	BRACKET,ANGLE R.H.....	1
				UOC:A15,B15,H15	
8	PAOZZ	27182	J450XXLXBZ01	LATCH,LITTER FRONT,L.H.....	1
				UOC:A15,B15,H15	
8	PAOZZ	27182	S4501XRXBZXX	LATCH,UPPER LITTER FRONT,R.H.....	1
				UOC:A15,B15,H15	
9	PAOZZ	80204	B1821BH025C150N	SCREW,CAP,HEXACON H FRONT,1/4-20 X 1.50.....	4
				UOC:A15,B15,H15	
10	PAOZZ	96906	MS20426-AD6-8	RIVET,SOLID 3/16.....	68
				UOC:A15,B15,H15	
11	PFOZZ	34623	SF5589377	SKID,TRAY,LITTER.....	4
				UOC:A15,B15,H15	
12	PAOZZ	19207	12340955	RING ASSEMBLY,LITTE.....	4
				UOC:A15,B15,H15	
13	PAOZZ	96906	MS20470AD6-8	RIVET,SOLID 3/16 X 1/4.....	8
				UOC:A15,B15,H15	
14	PAOZZ	34623	5593053	NUT,SELF-LOCKING,HE #10-32.....	28
				UOC:A15,B15,H15	
15	PAOZZ	19207	12341320-4	SKID,UPPER TRAY,REA.....	4
				UOC:A15,B15,H15	
16	PAOZZ	31272	45087-10	STRAP,WEBBING.....	2
				UOC:A15,B15,H15	
17	PAOZZ	19207	12341064	HANDLE,BOW.....	2
				UOC:A15,B15,H15	
18	PAOZZ	19207	12341670	BUSHING,NONMETALLIC.....	2
				UOC:A15,B15,H15	
19	PAOZZ	96906	MS16633-1050	RING,RETAINING.....	8
				UOC:A15,B15,H15	
20	PAOZZ	96906	MS20470AD6-10	RIVET,SOLID 3/16.....	8
				UOC:A15,B15,H15	

SECTION II		TM9-2320-280-24P-1			
(1)	(2)	(3)	(4)	(5)	(6)
ITEM NO	SMR CODE	CAGEC	PART NUMBER	DESCRIPTION AND USABLE ON CODES(UOC)	QTY
21	PFOZZ	19207	12341045-1	STRIKE,CATCH L.H..... UOC:A15,B15,H15	1
21	PFOZZ	19207	12341045-2	STRIKE,CATCH R.H..... UOC:A15,B15,H15	1
22	PAOZZ	9K475	MGLP-B6-4	RIVET,BLIND 3/16..... UOC:A15,B15,M15	32
23	PFOZZ	19207	12341565	HINGE,BUTT UOC:A15,B15,M15	2
24	PFOZZ	19207	12341028	HANDLE,MANUAL CONTR..... UOC:A15,B15,H15	4
25	PAOZZ	19207	12341399	WASHER,FLAT 3/4..... UOC:A15,B15,H15	4
26	PFOZZ	19207	12341145-1	TRAY ASSEMBLY,LITTE L.H..... UOC:A15,B15,H15	1
26	PFOZZ	19207	12341145-2	TRAY ASSEMBLY,LITTE R.H..... UOC:A15,B15,H15	1
27	PAOZZ	34623	5593390	SCREW,MACHINE #10-32 X 1.00 UOC:A15,B15,H15	8
23	PAOZZ	22973	922-721-00	STAND,LIGHT UOC:A15,B15,H15	4

END OF FIGURE

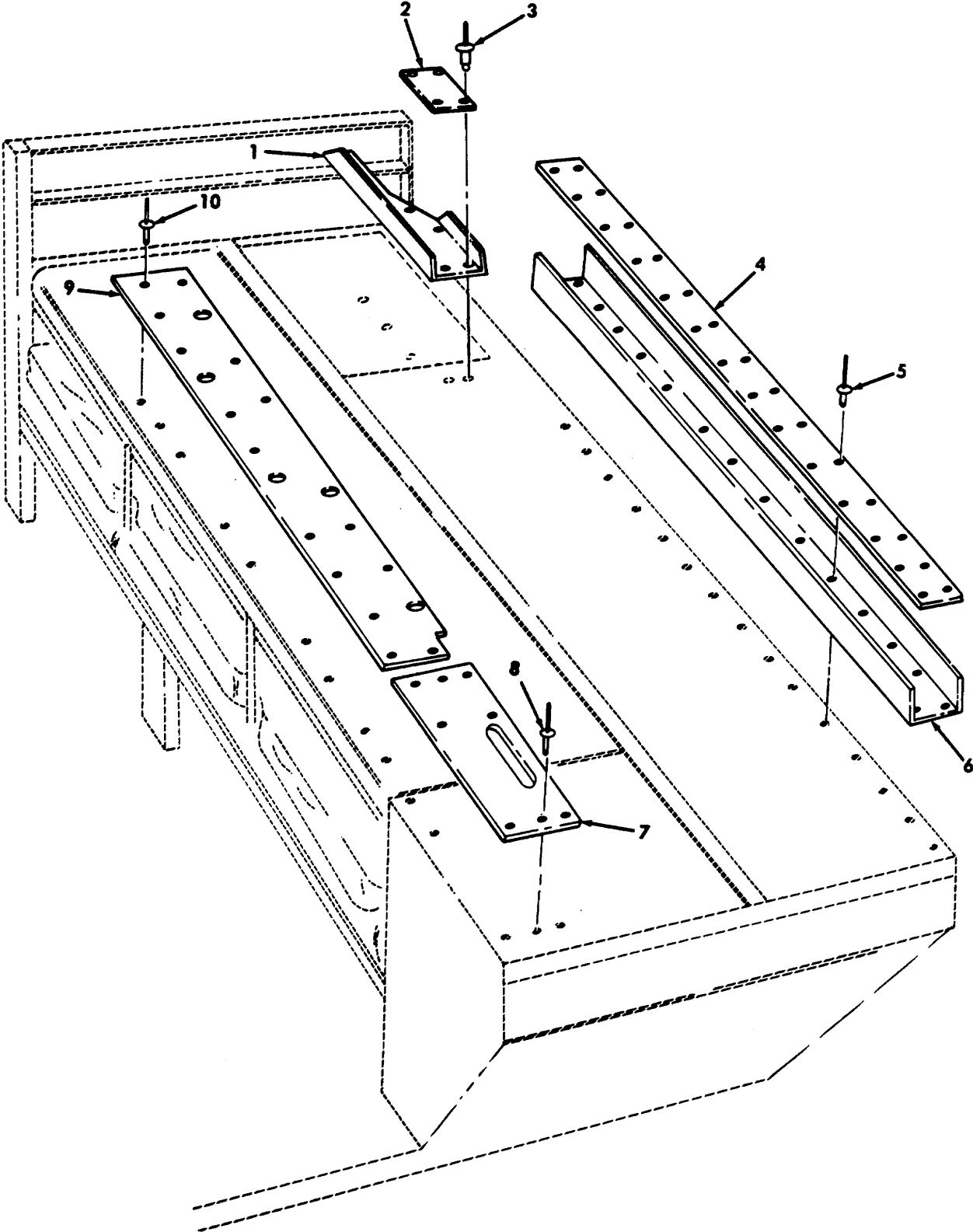

Figure 256. Litter Skids and Tracks, M996 and M996A1 Ambulance.

SECTION II		TM9-2320-280-24P-1			
(1)	(2)	(3)	(4)	(5)	(6)
ITEM NO	SMR CODE	CAGEC	PART NUMBER	DESCRIPTION AND USABLE ON CODES(UOC)	QTY
GROUP 1812 SPECIAL PURPOSE BODIES					
FIG. 256 LITTER SKIDS AND TRACKS, M996 AND M996A1 AMBULANCE					
1	PFOZZ	34623	5597602	BRACKET,DOUBLE ANGL FRONT,L.H..... UOC:B16,H16	1
1	PFOZZ	34623	5597603	TRACK,LITTER,FRONT, FRONT,R.H..... UOC:B16,H16	1
2	PFOZZ	34623	SF5597606	SKID,COVER UOC:B16,H16	2
3	PAOZZ	81349	M7885/3-6-06	RIVET,BLIND 3/16 X 1/8 UOC:B16,H16	8
4	PFOZZ	19207	12341320-2	SKID,COVER REAR..... UOC:B16,H16,	2
5	PAOZZ	81349	M7885/3-6-05	RIVET,BLIND 3/16..... UOC:B16,H16	56
6	PFOZZ	19207	12341507	BRACKET,DOUBLE ANGL LITTER, REAR UOC:B16,H16	2
7	PFOZZ	34623	SF5934158	SKID,COVER REAR..... UOC:B16,H16	2
8	PAOZZ	11815	CR-212-6 -4	RIVET,BLIND 3/16 X 1/4 UOC:B16,H16	16
9	PFOZZ	19207	12341499	SKID, SEAT BACK..... UOC:B16,H16	2
10	PAOZZ	11815	CR3212-6-3	RIVET,BLIND 3/16..... UOC:B16,H16	52

END OF FIGURE

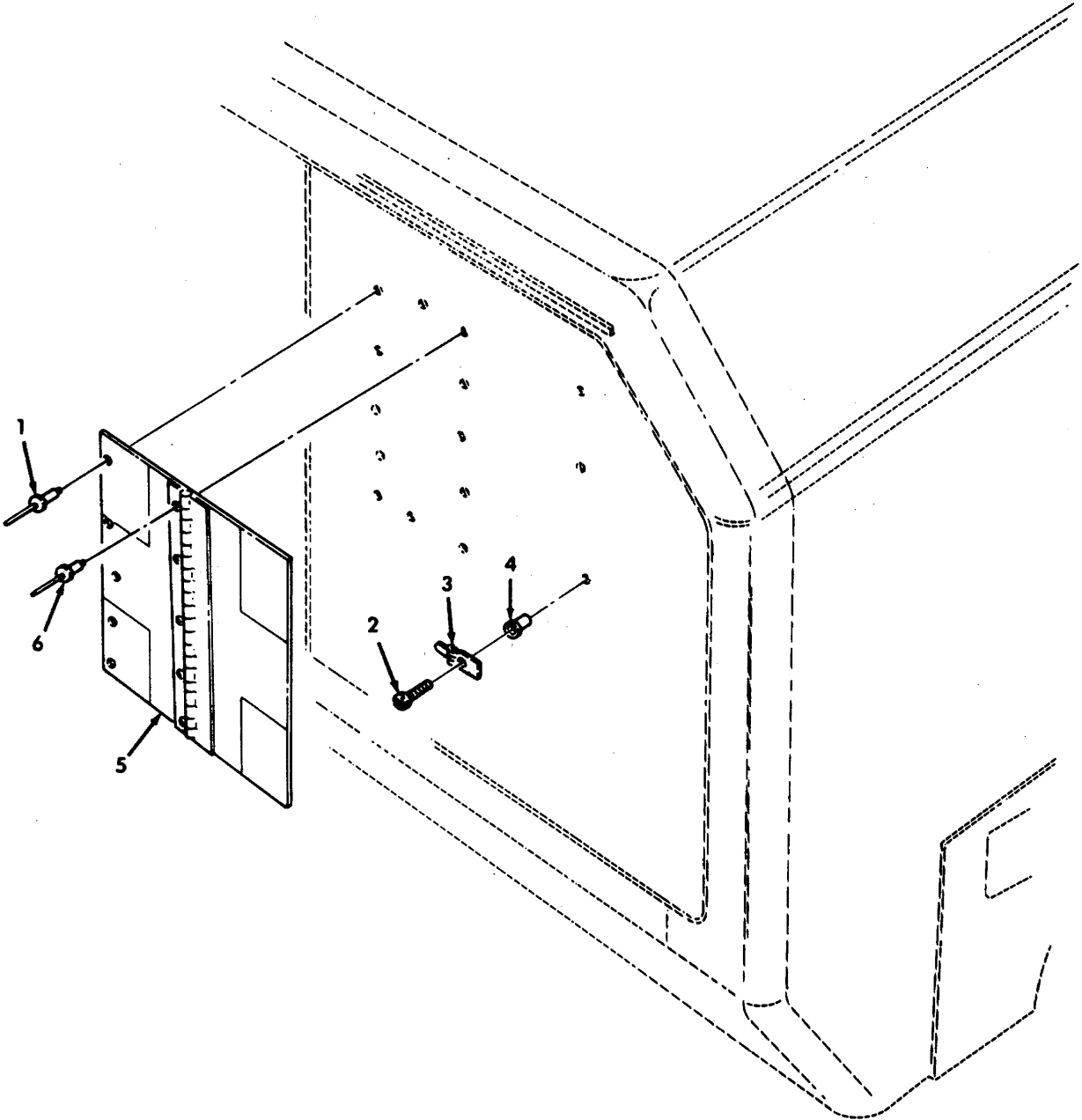
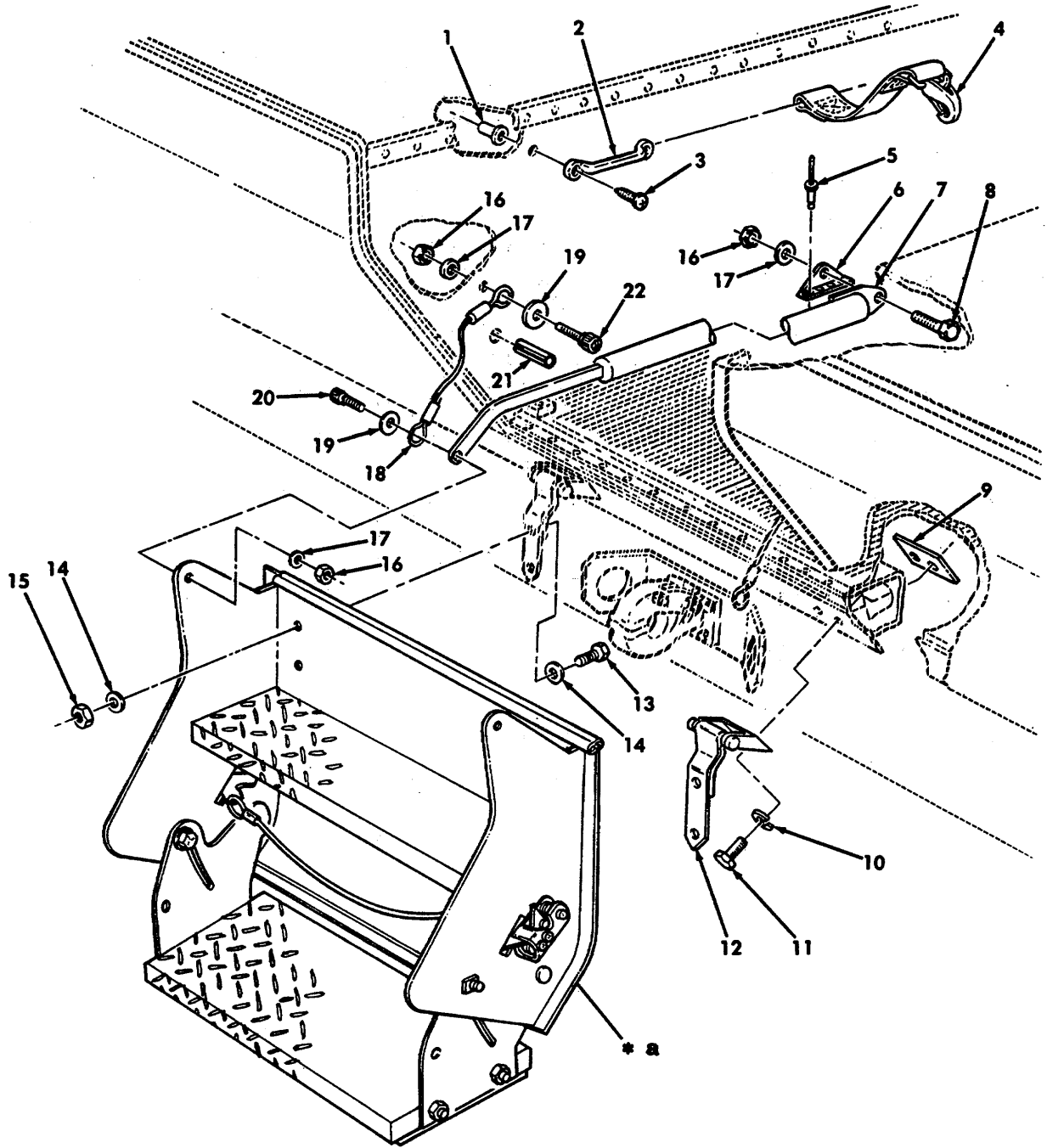

Figure 257. Red Cross Marking Rear Door, M996, M996A1, M997, M997A1, and M997A2 Ambulance.

SECTION II		TM9-2320-280-24P-1			
(1)	(2)	(3)	(4)	(5)	(6)
ITEM NO	SMR CODE	CAGEC	PART NUMBER	DESCRIPTION AND USABLE ON CODES(UOC)	QTY
GROUP 1812 SPECIAL PURPOSE BODIES					
FIG. 257 RED CROSS MARKING REAR DOOR, M996, M996A1, M997, M997A1, AND M997A2 AMBULANCE					
1	PAOZZ	81349	M7885/2-6-02	RIVET,BLIND 3/16.....	14
				UOC:A15,B15,H15	
1	PAOZZ	81349	M7885/2-6-02	RIVET,BLIND 3/16.....	7
				UOC:B16,H16	
2	PAOZZ	96906	MS35207-266	SCREW,MACHINE #10-32 X 7/8	8
				UOC:A15,B15,H15	
2	PAOZZ	96906	MS35207-266	SCREW,MACHINE #10-32 X 7/8	4
				UOC:B16,H16	
3	PAOZZ	19207	12341798	CLIP,SPRING,TENSION.....	8
				UOC:A15,B15,H15	
3	PAOZZ	19207	12341798	CLIP,SPRING TENSION.....	4
				UOC:B16,H16	
4	PAOZZ	19207	12339397-1	NUT,PLAIN,BLIND RIV #10-32 X 7/8.....	8
				UOC:A15,B15,H15	
4	PAOZZ	19207	12339397-1	NUT,PLAIN,BLIND RIV #10-32 X 7/8.....	4
				UOC:B16,H16	
5	PAOZZ	19207	12341082-1	PANEL,BODY,VEHICULA	2
				UOC:A15,B15,H15	
5	PAOZZ	19207	12341082-1	PANEL,BODY,VEHICULA	1
				UOC:B16,H16	
6	PAOZZ	81349	M7885/2-6-03	RIVET,BLIND 3/16.....	10
				UOC:A15,B15,H15	
6	PAOZZ	81349	M7885/2-6-03	RIVET,BLIND 3/16.....	5
				UOC:B16,H16	

END OF FIGURE



* a FOR BREAKDOWN SEE FIGURE 259

Figure 258. Rear Step Mounting Hardware M996, M996A1, M997, M997A1, and M997A2 Ambulance.

SECTION II		TM9-2320-280-24P-1			
(1)	(2)	(3)	(4)	(5)	(6)
ITEM NO	SMR CODE	CAGEC	PART NUMBER	DESCRIPTION AND USABLE ON CODES(UOC)	QTY
GROUP 1812 SPECIAL PURPOSE BODIES					
FIG. 258 REAR STEP MOUNTING HARDWARE, M996, M996A1, M997, M997A1, AND M997A2 AMBULANCE					
1	PAOZZ	96906	MS27130-29	NUT UOC:A15,B15,B16,H15,H16	2
2	PAOZZ	19207	12338839-1	LOOP,STRAP UOC:A15,B15,B16,H15,H16	1
3	PAOZZ	96906	MS51849-64	SCREW,MACHINE..... UOC:A15,B15,B16,H15,H16	2
4	PAOZZ	19207	12341382	STRAP,WEBBING..... UOC:A15,B15,B16,H15,H16	1
5	PAOZZ	11815	CR-213-6-3	RIVET,BLIND 3/16..... UOC:B16,H16	4
6	PFOZZ	34623	5598052	BRACKET,ANGLE..... UOC:B16,H16	1
7	PAOZZ	19207	12341176	STEPPED,RETRACTABLE UOC:A15,B15,B16,H15,H16	1
8	PAOZZ	72582	186678	SCREW,CAP,HEXAGON H 3/8-16 X 1.00 UOC:A15,B15,B16,H15,H16	1
9	PAOZZ	34623	5933974	NUT STRIP..... UOC:A15,B15,B16,H15,H16	2
10	PAOZZ	96906	MS27183-10	WASHER,FLAT 1/4..... UOC:A15,B15,B16,H15,H16	4
11	PAOZZ	80204	B18213H025C100N	SCREW,CAP,HEXAGON H 1/4-20 X 1.00 UOC:A15,B15,B16,H15,H16	4
12	PAOZZ	27182	J8UBXXFXBZ01	HINGE,TEE UOC:B16,H16	2
13	PAOZZ	80204	B1821BH031C113N	BOLT,MACHINE 5/16-18 X 1.125..... UOC:A15,B15,B16,H15,H16	4
14	PAOZZ	34623	5592832	WASHER,FLAT 5/16..... UOC:A15,B15,B16,H15,H16	8
15	PAOZZ	96906	MS51943-33	NUT,SELF-LOCKING,HE 5/16-18..... UOC:A15,B15,B16,H15,H16	4
16	PAOZZ	96906	MS51943-35	NUT,SELF-LOCKING,HE 3/8-16..... UOC:A15,B15,B16,H15,H16	2
17	PAOZZ	96906	MS27183-13	WASHER,FLAT 3/8..... UOC:A15,B15,B16,H15,H16	5
18	PAOZZ	34623	5934065	WIRE ROPE ASSEMBLY..... UOC:A15,B15,B16,H15,H16	2
19	PAOZZ	96906	MS27183-17	WASHER,FLAT 1/2..... UOC:A15,B15,B16,H15,H16	4
20	PAOZZ	19207	12341791-2	SCREW,SHOULDER 3/8-16 X 5/8 UOC:A15,B15,B16,H15,H16	1
21	PAOZZ	96906	MS51987-117	PIN,SPRING 3/16 X 1.25 UOC:A15,B15,B16,H15,H16	2
22	PAOZZ	19207	12341791-1	SCREW,SHOULDER 3/8 -16 X 5/8 UOC:A15,B15,B16,H15,H16	3

END OF FIGURE

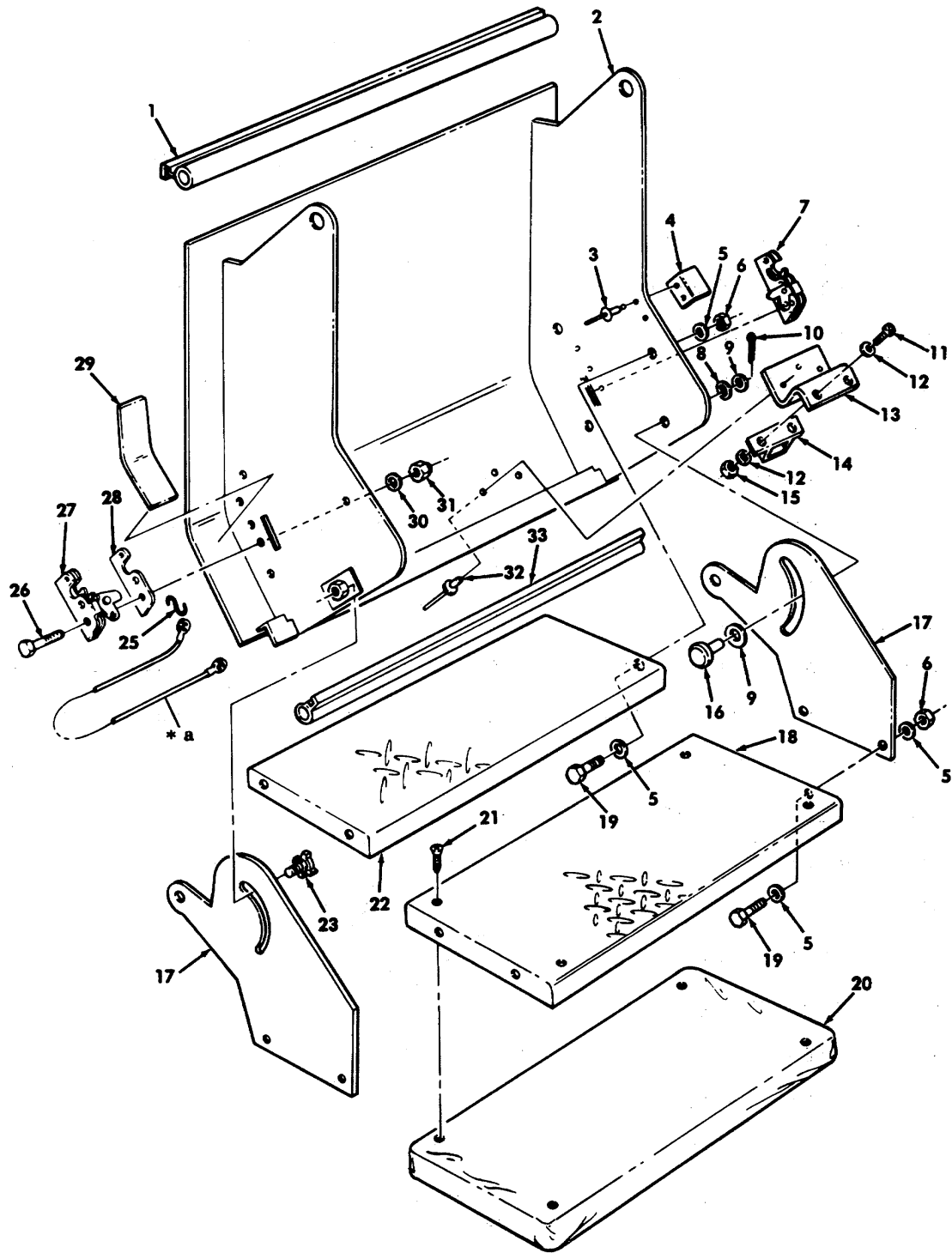

* a PART OF ITEM 24

Figure 259. Rear Step Assembly, M996, M996A1, M997, M997A1, and M997A2 Ambulance.

SECTION II

TM9-2320-280-24P-1

(1) ITEM NO	(2) SMR CODE	(3) CAGEC	(4) PART NUMBER	(5) DESCRIPTION AND USABLE ON CODES(UOC) GROUP 1812 SPECIAL PURPOSE BODIES FIG. 259 REAR STEP ASSEMBLY,M996, M996A1,M997,M997A1,AND M997A2 AMBULANCE	(6) QTY
1	PAOZZ	19207	12341211-1	SEAL,PLAIN	1
				UOC:A15,B15,B16,H15,H16	
2	PFOZZ	34623	5589774	FRAME,STRUCTURAL,VE.....	1
				UOC:A15,B15,B16,H15,H16	
3	PAOZZ	9K475	MGLP-B6-4	RIVET,BLIND.....	2
				UOC:A15,B15,B16,H15,H16	
4	PAOZZ	34623	5589617	BRACKET,MUUNTING	2
				UOC:A15,B15,B16,H15,H16	
5	PAOZZ	96906	MS27183-13	WASHER,FLAT. 3/8	16
				UOC:A15,B15,B16,H15,H16	
6	PAOZZ	96906	MS51943-35	NUT,SELF-LOCKING,HE 3/8-16.....	8
				UOC:A15,B15,B16,H15,H16	
7	PFOZZ	19207	12341712-1	LATCH,ASSEMBLY,STEP R H.....	1
				UOC:A15,B15,B16,H15,H16	
8	PAOZZ	92830	U500-0113	WASHER,SPRING TENS 1/2.....	3
				UOC:A15,B15,B16,H15,H16	
9	PAOZZ	96906	MS27183-18	WASHER,FLAT 1/2	6
				UOC:A15,B15,B16,H15,H16	
10	PAOZZ	96906	MS24665-134	PIN,COTTER 1/8 X 1.00	3
				UOC:A15,B15,B16,H15,H16	
11	PAOZZ	96906	MS35206-265	SCREW,MACHINE .190-24 X 3/4	4
				UOC:A15,B15,B16,H15,H16	
12	PAOZZ	96906	MS27183-42	WASHER,FLAT 3/16	8
				UOC:A15,B15,B16,H15,H16	
13	PFOZZ	19207	12341276	BRACKET,DOUBLE ANGL	2
				UOC:A15,B15,B16,H15,H16	
14	PAOZZ	19207	12341279	STRIKE,CATCH	2
				UOC:A15,B15,B16,H15,H16	
15	PAOZZ	96906	MS35649-205	NUT,PLAIN,HEXAGON .190-24	4
				UOC:A15,B15,B16,H15,H16	
16	PAOZZ	96906	MS35810-6	PIN,STRAIGHT,HEADED 1/2	3
				UOC:A15,B15,B16,H15,H16	
17	PFOZZ	19207	12341073	FRAME SECTION,STRUC	2
				UOC:A15,B15,H15	
17	PFOZZ	34623	5597895	SIDE PLATE,STEP	2
				UOC:B16,H16	
18	PFOZZ	34623	5589776	STEP,VEHICLE BOARDI.....	1
				UOC:A15,B15,B16,H15,H16	
19	PAOZZ	72582	186678	SCREW,CAP,HEXAGON H 3/8 -16 X 1.00	4
				UOC:A15,B15,B16,H15,H16	
20	PAOZZ	34623	12341168	CUSHION,SEAT,VEHICU	1
				UOC:A15,B15,B16,H15,H16	
21	PAOZZ	34623	5593432	SCREW,TAPPING #10-16 X .75	4
				UOC:A15,B15,B16,H15,H16	
22	PFOZZ	34623	5589775	STEP ASSEMBLY,UPPER.....	1
				UOC:A15,B15,B16,H15,H16	

SECTION II

TM9-2320-280-24P-1

(1) ITEM NO	(2) SMR CODE	(3) CAGEC	(4) PART NUMBER	(5) DESCRIPTION AND USABLE ON CODES(UOC)	(6) QTY
23	PAOZZ	99962	CL7AHK4T	KNOB..... UOC:A15,B15,B16,H15,H16	1
24	PAOZZ	34623	12342007	WIRE ROPE ASSEMBLY, UOC:A15,B15,B16,H15,H16	1
25	PAOZZ	96906	MS87006-33	HOOK,CHAIN,S..... UOC:A15,B15,B16,H15,H16	4
26	PAOZZ	80204	B1821BH025C225N	SCREW,CAP,HEXAGON H 1/4-20 X 2.25 UOC:A15,B15,B16,H15,H16	6
27	PFOZZ	27182	S450XXLXBZXX	LATCH ASSEMBLY,STEP L.H. UOC:A15,B15,B16,H15,H16	1
28	PFOZZ	19207	12342002	SPACER,PLATE UOC:A15,B15,B16,H15,H16	2
29	PAOZZ	34623	5597687	GASKET UOC:A15,B15,B16,H15,H16	2
30	PAOZZ	96906	MS27183-10	WASHER,FLAT 1/4 UOC:A15,B15,B16,H15,H16	6
31	PAOZZ	96906	MS51943-31	NUT,SELF-LOCKING,HE 1/4-20..... UOC:A15,B15,B16,H15,H16	6
32	PAOZZ	81349	M7885/2-6-07	RIVET, BLIND 3/16..... UOC:A15,B15,B16,H15,H16	6
33	PFOZZ	19207	12341211-4	SEAL,PLAIN..... UOC:A15,B15,B16,H15,H16	1

END OF FIGURE

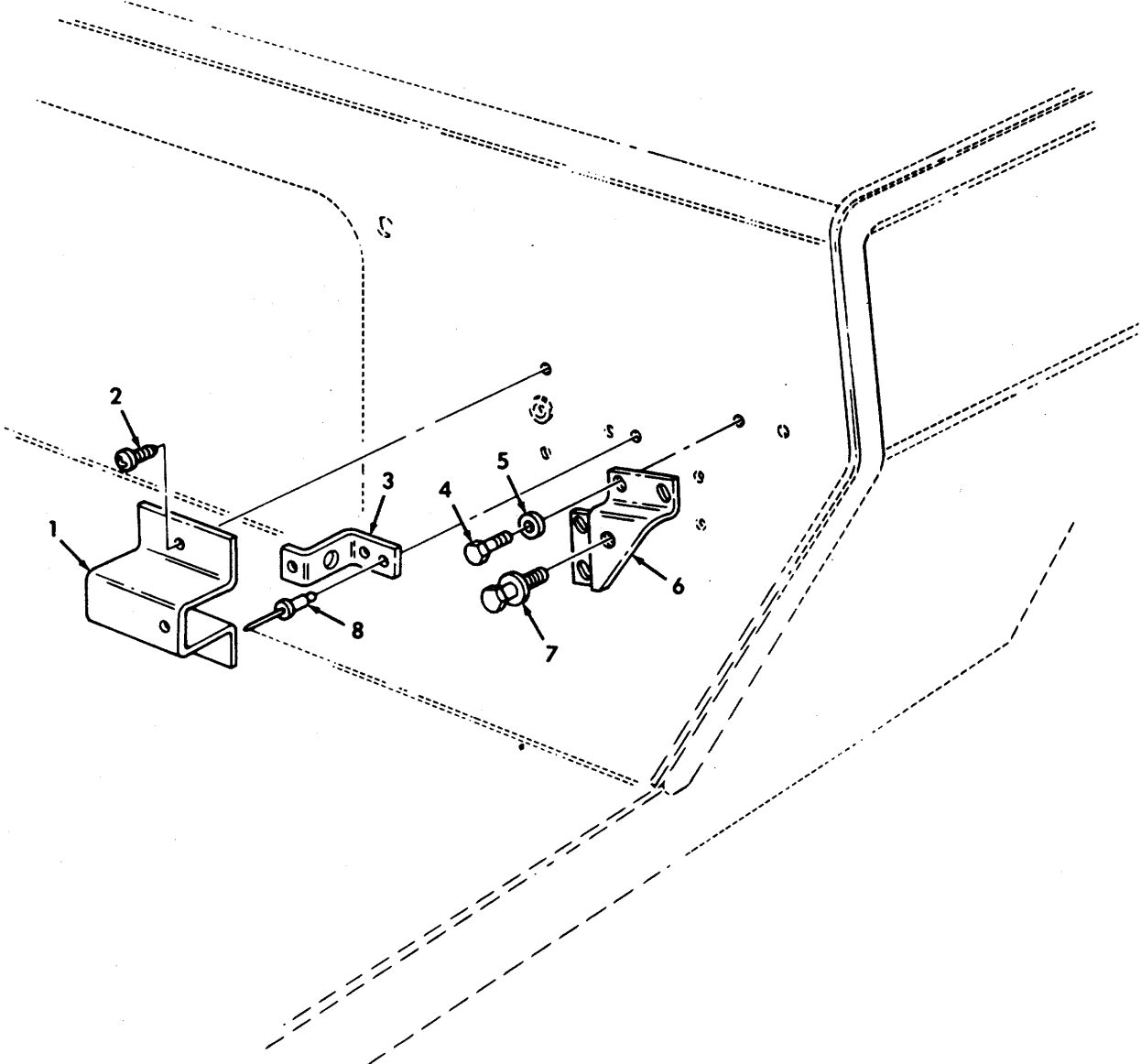

Figure 260. Rear Step Latch, Striker Bracket, and Blackout Switch Mounting Hardware, M996, M996A1, M997, M997A1, and M997A2 Ambulance.

SECTION II

TM9-2320-280-24P-1

(1) ITEM NO	(2) SMR CODE	(3) CAGEC	(4) PART NUMBER	(5) DESCRIPTION AND USABLE ON CODES(UOC)	(6) QTY
GROUP 1812 SPECIAL PURPOSE BODIES					
FIG. 260 REAR STEP LATCH, STRIKER BRACKET, AND BLACKOUT SWITCH MOUNTING HARDWARE, M996,M996A1, M997,M997A1, AND M997A2 AMBULANCE					
1	PFOZZ	19207	12341003	COVER,JUNCTION BOX REAR DOOR..... UOC:A15,B15,B16,H15,H16	1
2	PAOZZ	96906	MS24629-46	SCREW,TAPPING #10-24 X .50 UOC:A15,B15,B16,H15,H16	3
3	PFOZZ	19207	12341004	BRACKET,DOUBLE ANGL UOC:A15,B15,B16,H15,H16	1
4	PAOZZ	96906	MS90725-6	SCREW,CAP,HEXAGON H 1/4-20 X .75 UOC:A15,B15,B16,H15,H16	8
5	PAOZZ	96906	MS27183-10	WASHER,FLAT 1/4 UOC:A15,B15,B16,H15,H16	8
6	PFOZZ	34623	12342005	BRACKET,MOUNTING UOC:A15,B15,B16,H15,H16	2
7	PAOZZ	27182	J4501XXBZ01	BOLT,SHOULDER..... UOC:A15,B15,B16,H15,H16	2
8	PAOZZ	11815	CR-213-6-8	RIVET,BLIND 3/16 UOC:A15,B15,B16,H15,H16	2

END OF FIGURE

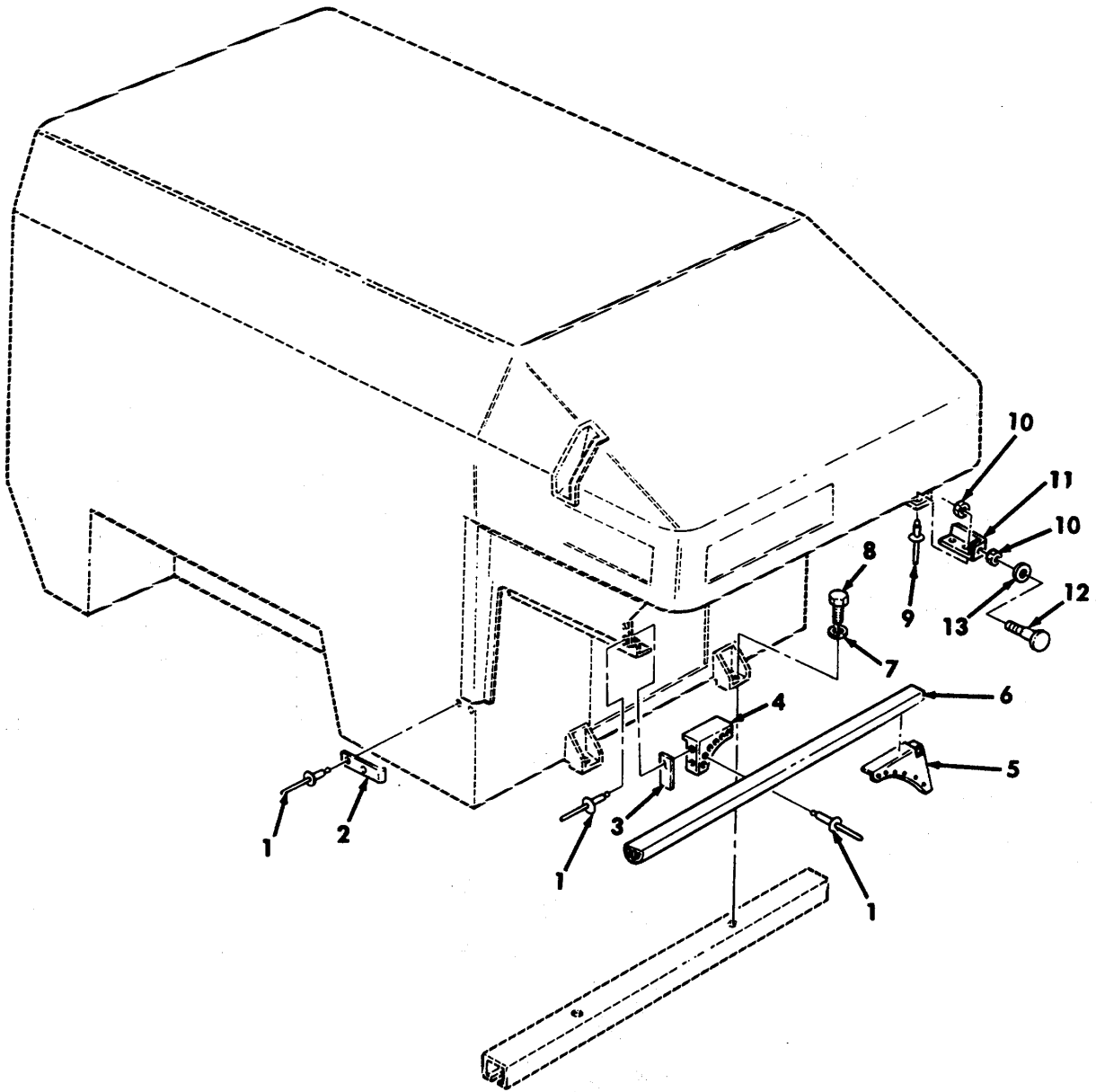
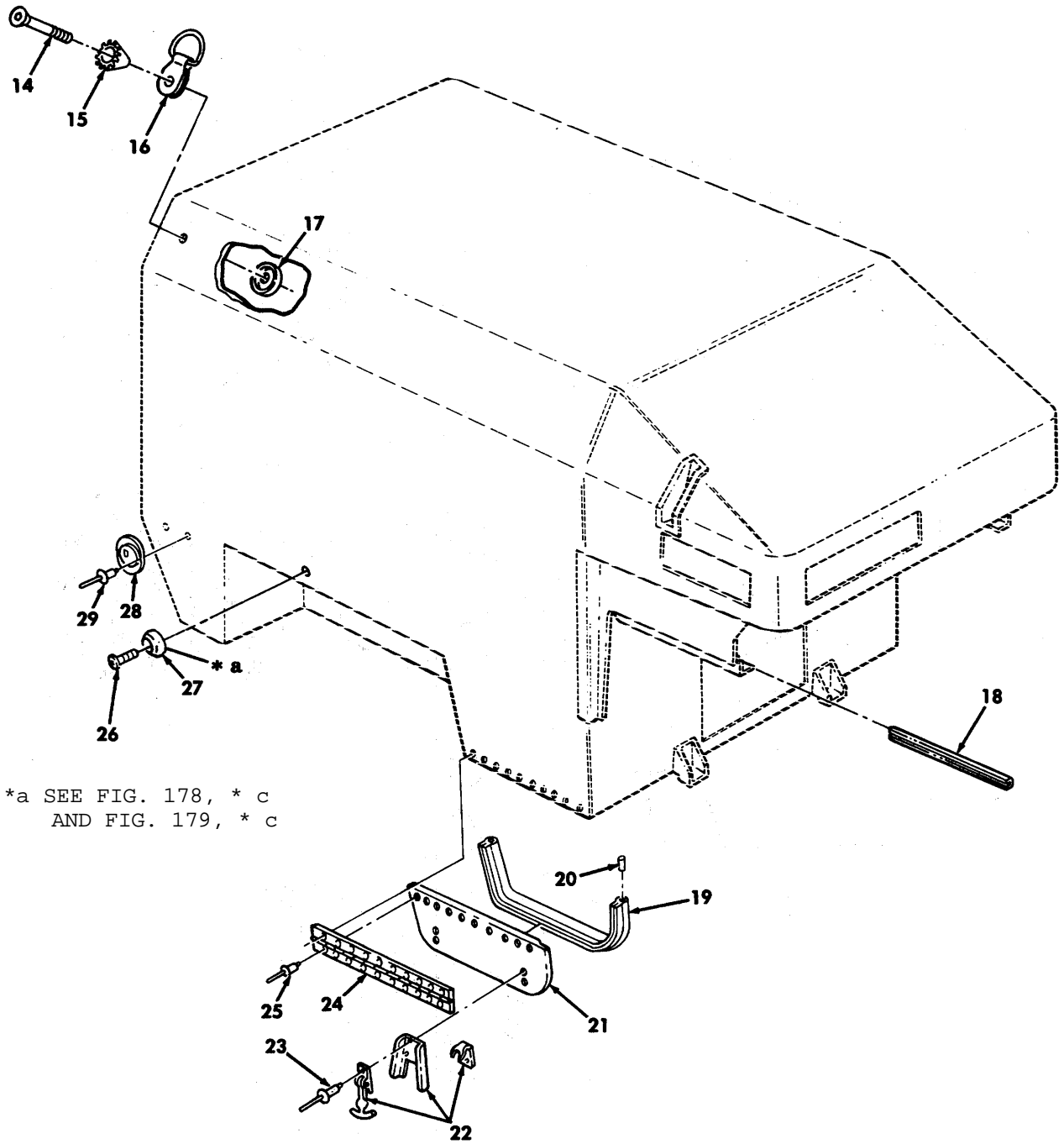

Figure 261. Two and Four Litter Ambulance Body Mounting Hardware and Seals, M996, M996A1, M997, M997A1, and M997A2 Ambulance (Sheet 1 of 2).



*a SEE FIG. 178, * c
AND FIG. 179, * c

Figure 261. Two and Four Litter Ambulance Body Mounting Hardware and Seals, M996, M996A1, M997, M997A1, and M997A2 Ambulance (Sheet 2 of 2).

SECTION II

TM9-2320-280-24P-1

(1) ITEM NO	(2) SMR CODE	(3) CAGEC	(4) PART NUMBER	(5) DESCRIPTION AND USABLE ON CODES(UOC) GROUP 1812 SPECIAL PURPOSE BODIES FIG. 261 TWO AND FOUR LITTER AMBULANCE BODY MOUNTING HARDWARE AND SEALS,M996,M996A1,M997,M997A1, AND M997A2 AMBULANCE	(6) QTY
1	PAFZZ	9K475	MGLP-B6-4	RIVET,BLIND WHEELHOUSE SEAL,3/16.....	14
				UOC:A15,B15,B16,H15,H16	
2	PAHZZ	34623	5598163	BRACKET,ANGLE.....	2
				UOC:A15,B15,B16,H15,H16	
3	PAFZZ	34623	5589947	GASKET	2
				UOC:A15,B15,B16,H15,H16	
4	PAFZZ	34623	5585446	EXTENSION,WINDSHIEL R.H.....	1
				UOC:A15,B15,B16,H15,H16	
5	PAFZZ	34623	5585445	BRACKET,VEHICULAR C L.H.....	1
				UOC:A15,B15,B16,H15,H16	
6	PAFZZ	OBN82	V1520 BLACK	GASKET	1
				UOC:A15,B15,B16,H15,H16	
7	PAFZZ	96906	MS27183-18	WASHER,FLAT 1/2	2
				UOC:A15,B15,B16,H15,H16	
8	PAFZZ	80204	B1821BH050C200N	SCREW,CAP,HEXAGON H 1/2-13 X 2.00..	2
				UOC:A15,B15,B16,H15,H16	
9	PAOZZ	9K475	MGLP-B6-7	RIVET,BLIND 3/16.....	42
				UOC:A15,B15,B16,H15,H16	
10	PAOZZ	96906	MS51967-5	NUT,PLAIN,HEXAGON 5/16-18	4
				UOC:A15,B15,B16,H15,H16	
11	PAOZZ	34623	5598904	BRACKET,MOUNTING	2
				UOC:A15,B15,B16,H15,H16	
12	PAOZZ	70655	4375	BUMPER,SPECIAL 5/16-18 X 1 3/4	2
				UOC:A15,B15,B16,H15,H16	
13	PAOZZ	96906	MS27183-18	WASHER,FLAT 5/16	2
				UOC:A15,B15,B16,H15,H16	
14	PAOZZ	80204	MS24667-77	SCREW,CAP,HEXAGON H 1/2-13 X 1.75	4
				UOC:A15,B15,B16,H15,H16	
15	PAOZZ	96906	MS35336-53	WASHER,LOCK 1/2	4
				UOC:A15,B15,B16,H15,H16	
16	PAOZZ	19207	12342077	TIE DOWN,CARGO,VEHL.....	4
				UOC:A15,B15,B16,H15,H16	
17	PAOZZ	19207	12339545	RETAINER,HELICAL CO	4
				UOC:A15,B15,B16,H15,H16	
18	PAOZZ	76385	ZX-4597	NONMETALLIC CHANNEL	2
				UOC :A15,B15,B16,H15,H16	
19	PAOZZ	76385	ZX-2024	SEAL,NONMETALIC SP 47 INCHES LONG.....	2
				UOC:A15,B15,B16,H15,H16	
20	PAOZZ	19207	12340926-3	RUBBER,ROUND SECTIO	8
				UOC:A15,B15,B16,H15,H16	
21	PAOZZ	34623	5588931	DOOR,HATCH,VEHICLE STOWAGE,L.H.....	1
				UOC:A15,B15,B16,H15,H16	
21	PAOZZ	34623	5588932	DOOR,HATCH,VEHICLE STOWAGE,R.H.....	1
				UOC:A15,B15,B16,H15,H16	
22	PAOZZ	27182	F35SRBXXBZXX	CATCH,CLAMPING.....	4

SECTION II

TM9-2320-280-24P-1

(1) ITEM NO	(2) SMR CODE	(3) CAGEC	(4) PART NUMBER	(5) DESCRIPTION AND USABLE ON CODES(UOC)	(6) QTY
23	PAOZZ	11078	ADS43	UOC:A15,B15,B16,H15,H16 RIVET,BLIND 1/8.....	16
24	PFOZZ	34623	5592234	UOC:A15,B15,B16,H15,H16 HINGE,BUTT	2
25	PAOZZ	9K475	MGLP-B6-4	UOC:A15,B15,B16,H15,H16 RIVET,BLIND 3/16.....	40
26	PAOZZ	96906	MS51957-83	UOC:A15,B15,B16,H15,H16 SCREW,MACHINE.....	2
27	PAOZZ	34623	5589853-A	UOC:A15,B15,B16,H15,H16 HOLDER,DOOR.....	2
28	PAOZZ	96906	MS35387-1	UOC:A15,B15,B16,H15,H16 REFLECTOR,INDICATIN	2
29	PAOZZ	34623	5575940	UOC:A15,B15,B16,H15,H16 RIVET,SOLID 3/16	4

END OF FIGURE

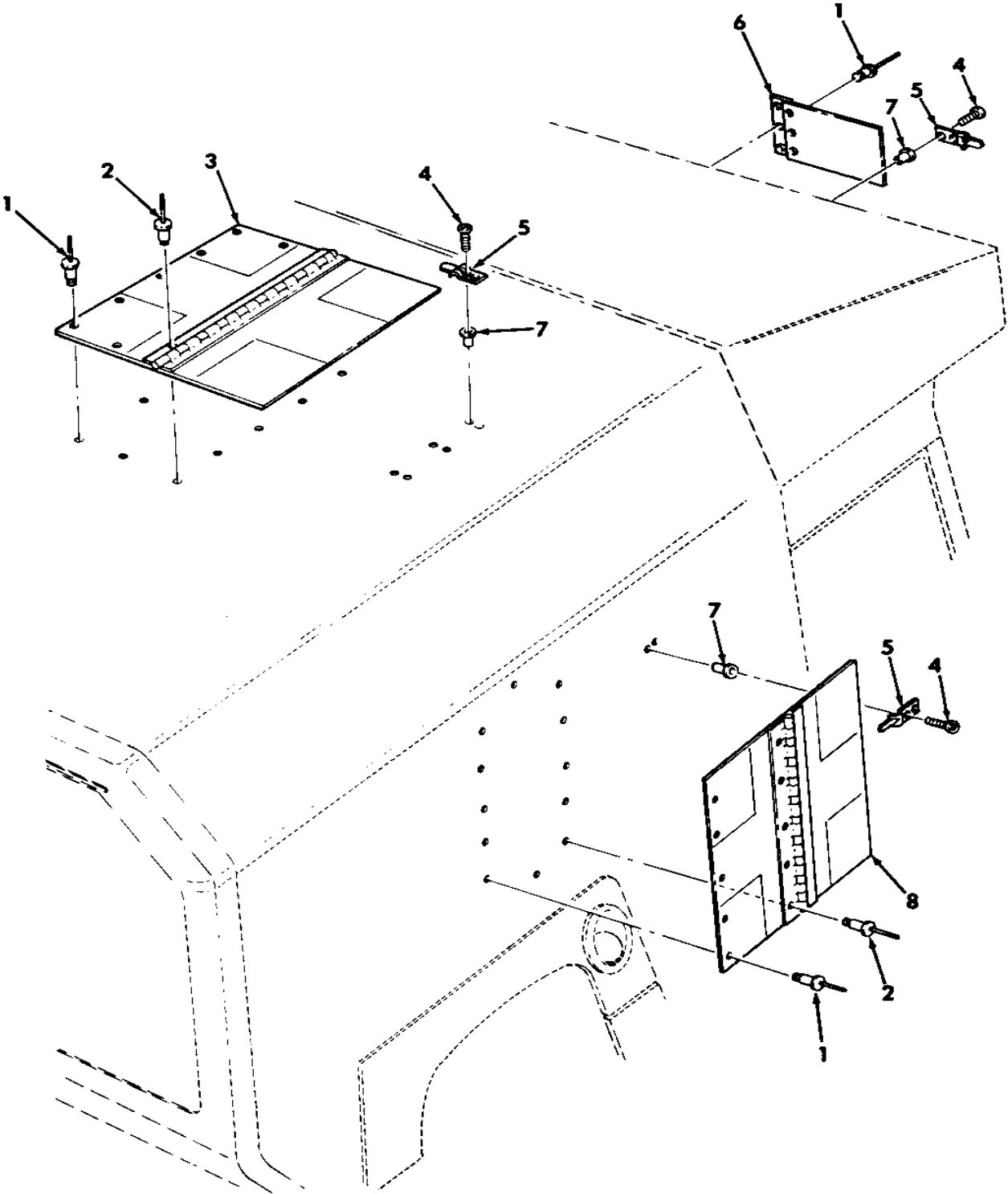

Figure 262. Two and Four Litter Body, Red Cross Markings, M996, M996A1, M997, M997A1, and M997A2Ambulance.

SECTION II

TM9-2320-280-24P-1

(1) ITEM NO	(2) SMR CODE	(3) CAGEC	(4) PART NUMBER	(5) DESCRIPTION AND USABLE ON CODES(UOC)	(6) QTY
GROUP 1812 SPECIAL PURPOSE BODIES					
FIG. 262 TWO AND FOUR LITTER BODY, RED CROSS MARKINGS, M996,M996A1, M997, M997A1,AND M997A2 AMBULANCE					
1	PAOZZ	11815	CR-213-6-2	RIVET,BLIND 3/16..... UOC:A15,B15,H 15	30
1	PAOZZ	9K475	MGLP-B6-4	RIVET,BLIND 3/16..... UOC:B16,H16	15
2	PAOZZ	9K475	MGLP-B6-7	RIVET,BLIND 3/16..... UOC:A15,B15,B16,H15,H16	15
3	PAOZZ	19207	12341082-1	PANEL,BODY,VEHICULA. UOC:B16,H16	1
4	PAOZZ	96906	MS35207-266	SCREW,MACHINE #10-32 X 7/8 UOC:B16,H16	20
4	PAOZZ	96906	MS35207-266	SCREW,MACHINE #10-32 X 7/8 UOC:A15,B15,H15	30
5	PAOZZ	19207	12341798	CLIP,SPRING TENSION..... UOC:B16,H16	20
5	PAOZZ	19207	12341798	CLIP,SPRING TENSION..... UOC:A15,B15,H15	30
6	PAOZZ	34623	5592118	PANEL,BODY,VEHICULA UOC:A15,B15,H15	1
7	PAOZZ	19207	12339397-1	NUT,PLAIN,BLIND RIV #10-32 UOC:B16,H16	20
7	PAOZZ	19207	12339397-1	NUT,PLAIN, BLIND RIV #10-32 UOC:A15,B15,H15	30
8	PAOZZ	19207	12341082-1	PANEL,BODY,VEHICULA UOC:B16,H16	2
8	PAOZZ	19207	12341082-1	PANEL,BODY,VEHICULA UOC:A15,B15,H15	1

END OF FIGURE

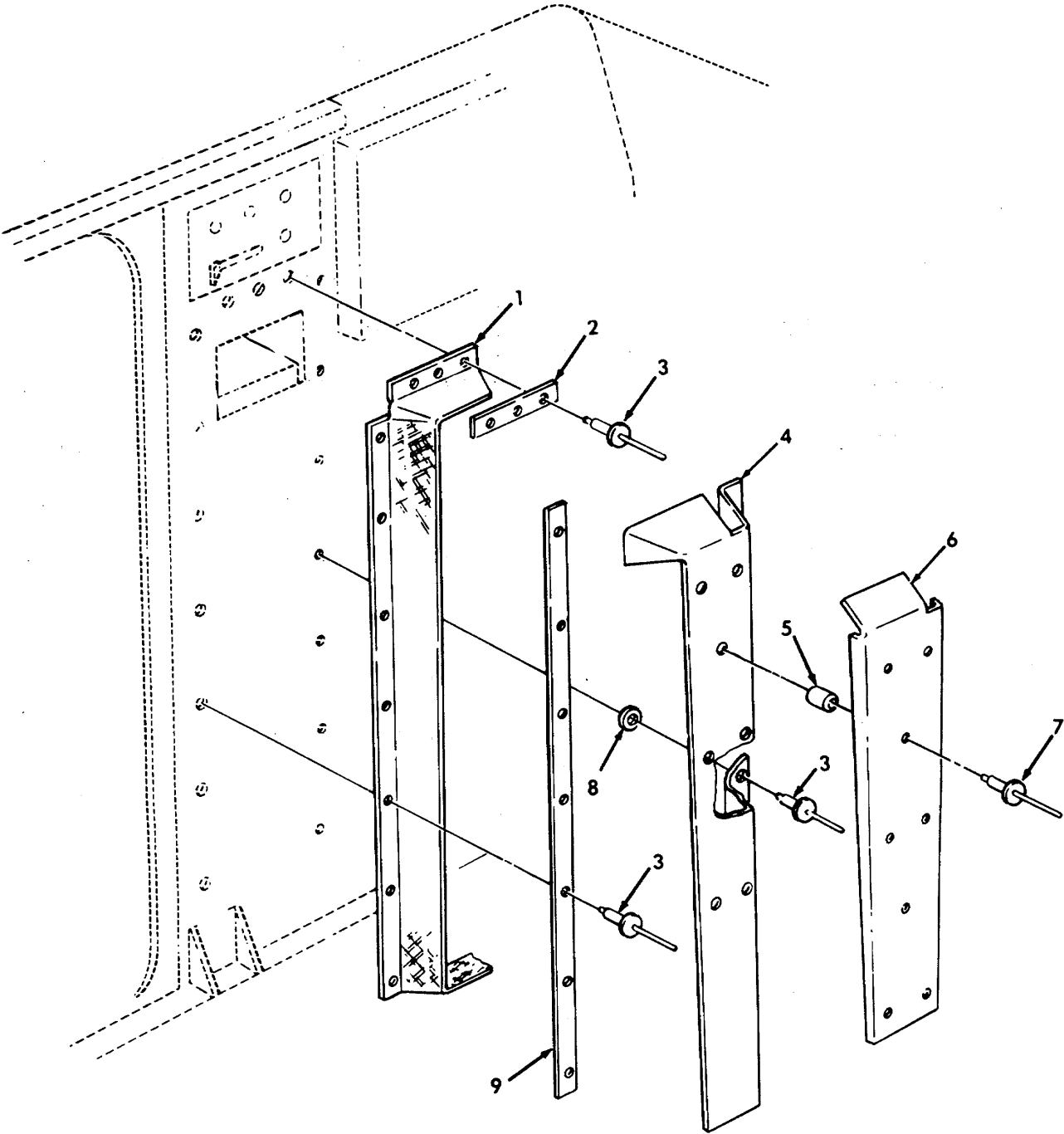

Figure 263. Heater Duct and Grille, M996 and M996A1 Ambulance.

SECTION II

TM9-2320-280-24P-1

(1) ITEM NO	(2) SMR CODE	(3) CAGEC	(4) PART NUMBER	(5) DESCRIPTION AND USABLE ON CODES(UOC)	(6) QTY
GROUP 1812 SPECIAL PURPOSE BODIES					
FIG. 263 HEATER DUCT AND GRILLE, M996 AND M996A1 AMBULANCE					
1	PAOZZ	19207	12341552	GRILLE,METAL..... UOC:B16,H16	1
2	PAOZZ	34623	5598108	SPACER,PLATE..... UOC:B16,H16	1
3	PAOZZ	9K475	MGLP-B6-4	RIVET,BLIND 3/16..... UOC:B16,H16	17
4	PAOZZ	19207	12341551	PIPE,AIR CONDITIONI..... UOC:B16,H16	1
5	PAOZZ	34623	5598113	SPACER,SLEEVE..... UOC:B16,H16	8
6	PAOZZ	34623	5598104	SHIELD,HEATER DUCT..... UOC:B16,H16	1
7	PAOZZ	11815	AAP-610	RIVET,BLIND 3/16..... UOC:B16,H16	8
8	PAOZZ	96906	MS51412-2	WASHER,FLAT #10..... UOC:B16,H16	7
9	PAOZZ	19207	12341389	SPACER,PLATE..... UOC:B16,H16	1

END OF FIGURE

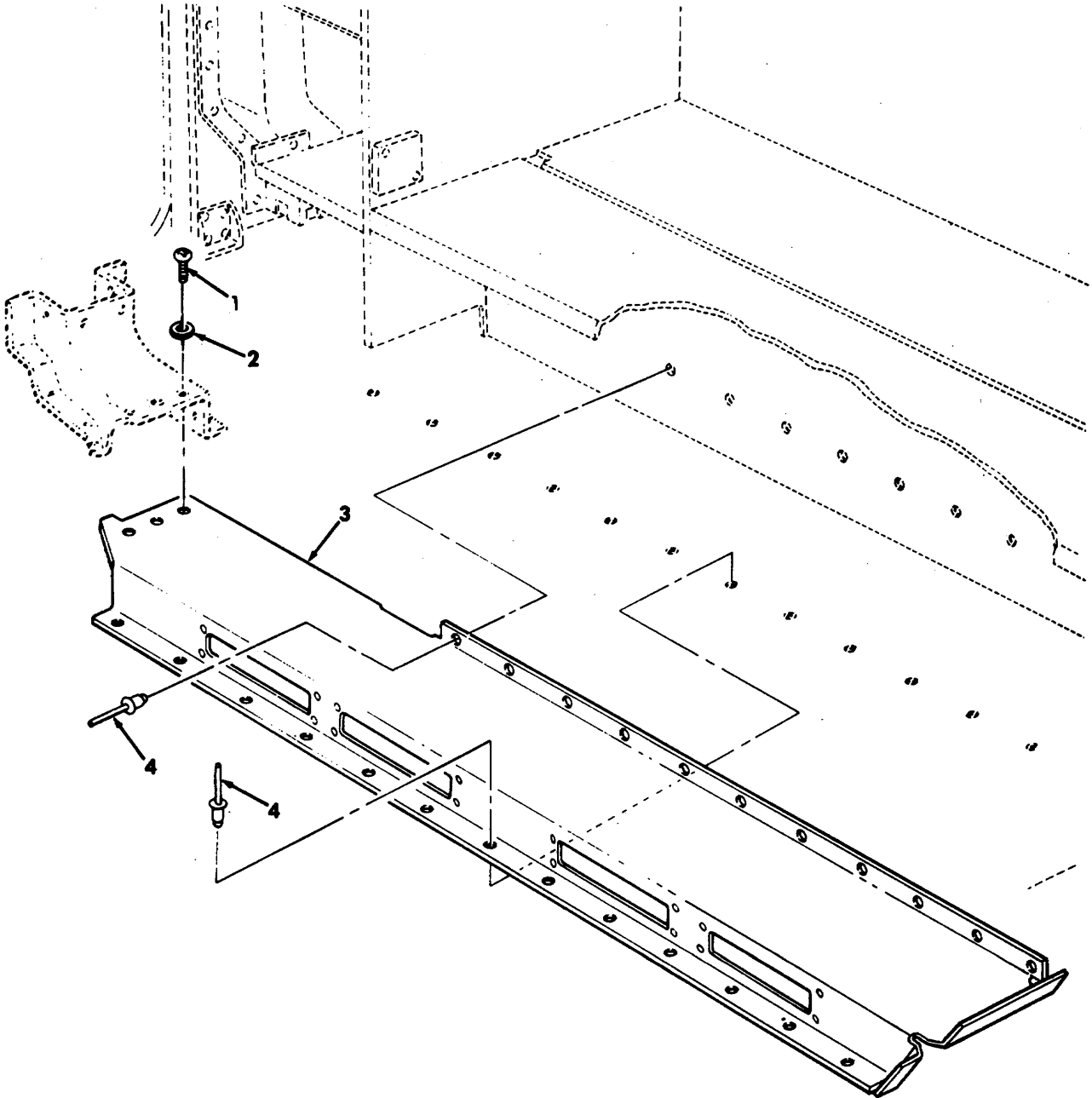

Figure 264. Heating Director Housing Assembly, M997, M997A1, and M997A2 Ambulance.

SECTION II

TM9-2320-280-24P-1

(1) ITEM NO	(2) SMR CODE	(3) CAGEC	(4) PART NUMBER	(5) DESCRIPTION AND USABLE ON CODES(UOC)	(6) QTY
GROUP 1812 SPECIAL PURPOSE BODIES					
FIG. 264 HEATING DIRECTOR HOUSING ASSEMBLY,M997,M997A1,AND M997A2 AMBULANCE					
1	PAOZZ	08484	WA-1429-10	SCREW,MACHINE #10-24 X 1/2 UOC:A15,B15,H15	3
2	PAOZZ	96906	MS27183-42	WASHER,FLAT #10 UOC:A15,B15,H15	4
3	PFOZZ	19207	12341139	HOUSING,HEATING DIR UOC:A15,B15,H15	1
4	PAOZZ	9K475	MGLP-B6-4	RIVET,BLIND 3/16 UOC:A15,B15,H15	24

END OF FIGURE

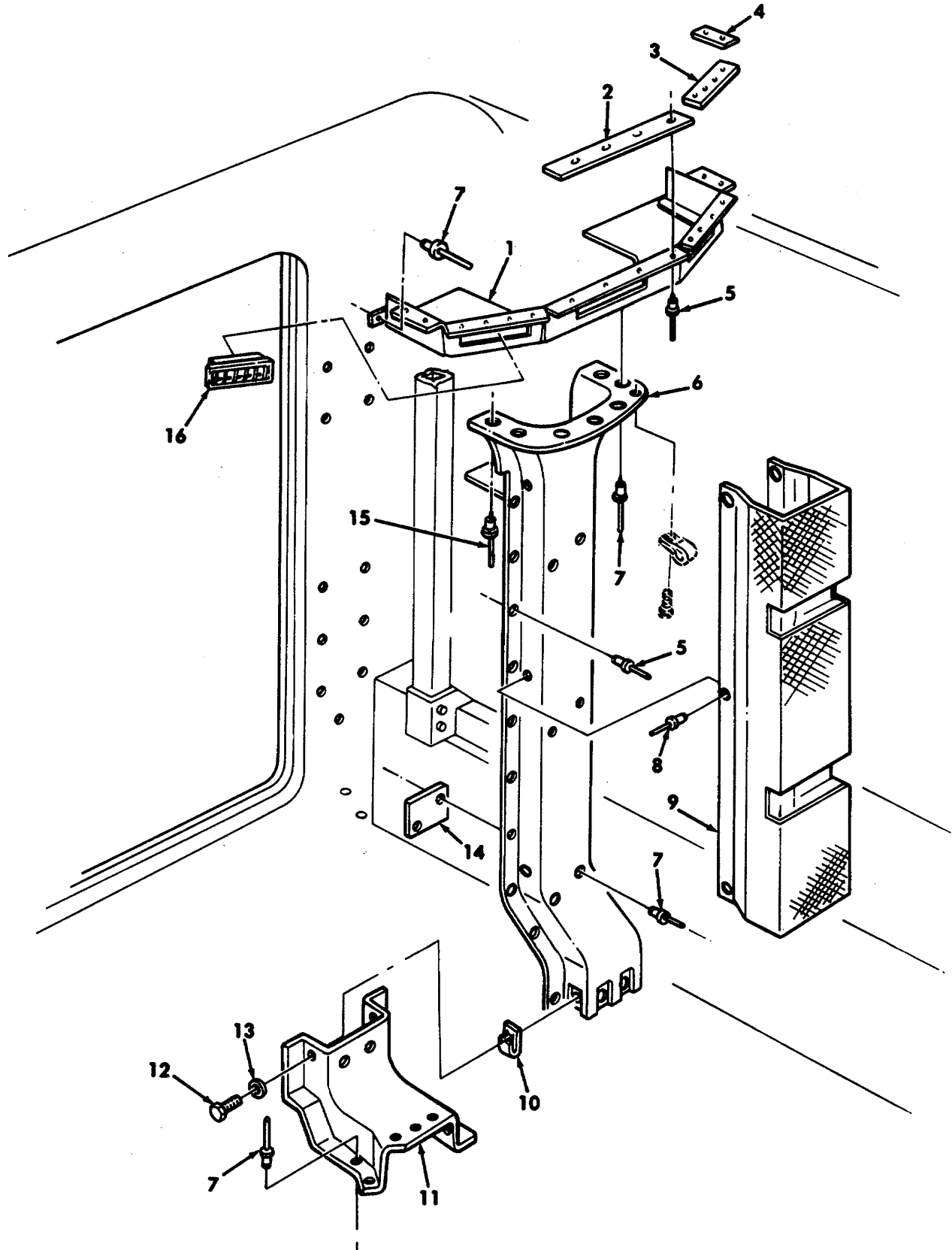

Figure 265. Patient Compartment Heater and A/C Ducts, M997, M997A1, and M997A2 Ambulance.

SECTION II

TM9-2320-280-24P-1

(1) ITEM NO	(2) SMR CODE	(3) CAGEC	(4) PART NUMBER	(5) DESCRIPTION AND USABLE ON CODES(UOC)	(6) QTY
-------------------	--------------------	--------------	-----------------------	---	------------

GROUP 1812 SPECIAL PURPOSE BODIES

FIG. 265 PATIENT COMPARENT HEATER
AND A/C DUCTS,M997,M997A1,AND M997A2
AMBULANCE

1	PFFZZ	34623	5589763	PANEL,BODY,VEHICULA	1
				UOC:A15,B15,H15	
2	PAOZZ	19207	12342000-2	BRACKET,MOUNTING	1
				UOC:A15,B15,H15	
3	PAOZZ	19207	12342000-1	BRACKET,MOUNTING	2
				UOC:A15,B15,H15	
4	PAOZZ	19207	12342000-3	BRACKET,MOUNTING	2
				UOC:A15,B15,H15	
5	PAOZZ	9K475	MGLP-B6-7	RIVET,BLIND, 3/16	16
				UOC:A15,B15,H15	
6	PFOZZ	19207	12341591	HOSE, AIR DUC	1
				UOC:A15,B15,H15	
7	PAOZZ	9K475	MGLP-B6-4	RIVET,BLIND 3/16	33
				UOC:A15,B15,H15	
8	PAOZZ	81349	M24243/1-B604	RIVET,BLIND 3/16	6
				UOC:A15,B15,H15	
9	PFOZZ	19207	12341535	SHIELD,HEATER DUCT	1
				UOC:A15,915,H15	
10	PAOZZ	78553	C-8036-832	NUT,SHEET SPRING #8-32.....	4
				UOC:A15,B15,H15	
11	PFOZZ	19207	12341553	PIPE,AIR CONDITIONI.....	1
				UOC:A15,B15,H15	
12	PAOZZ	96906	MS35206-245	SCREW,MACHINE #8-32 x .50	4
				UOC:A15,B15,H15	
13	PAOZZ	96906	MS51412-18	WASHER,FLAT #8	4
				UOC:A15,B15,H15	
14	PFOZZ	19207	12340961	SPACER,PLATE	3
				UOC:A15,B15,H15	
15	PAOZZ	11815	CR3213-6-2	RIVET,BLIND 3/16	1
				UOC:A15,B15,H15	
16	PFOZZ	21102	HV32504	VENTILATOR,AIR CIRC	3
				UOC:A15,B15,H15	

END OF FIGURE

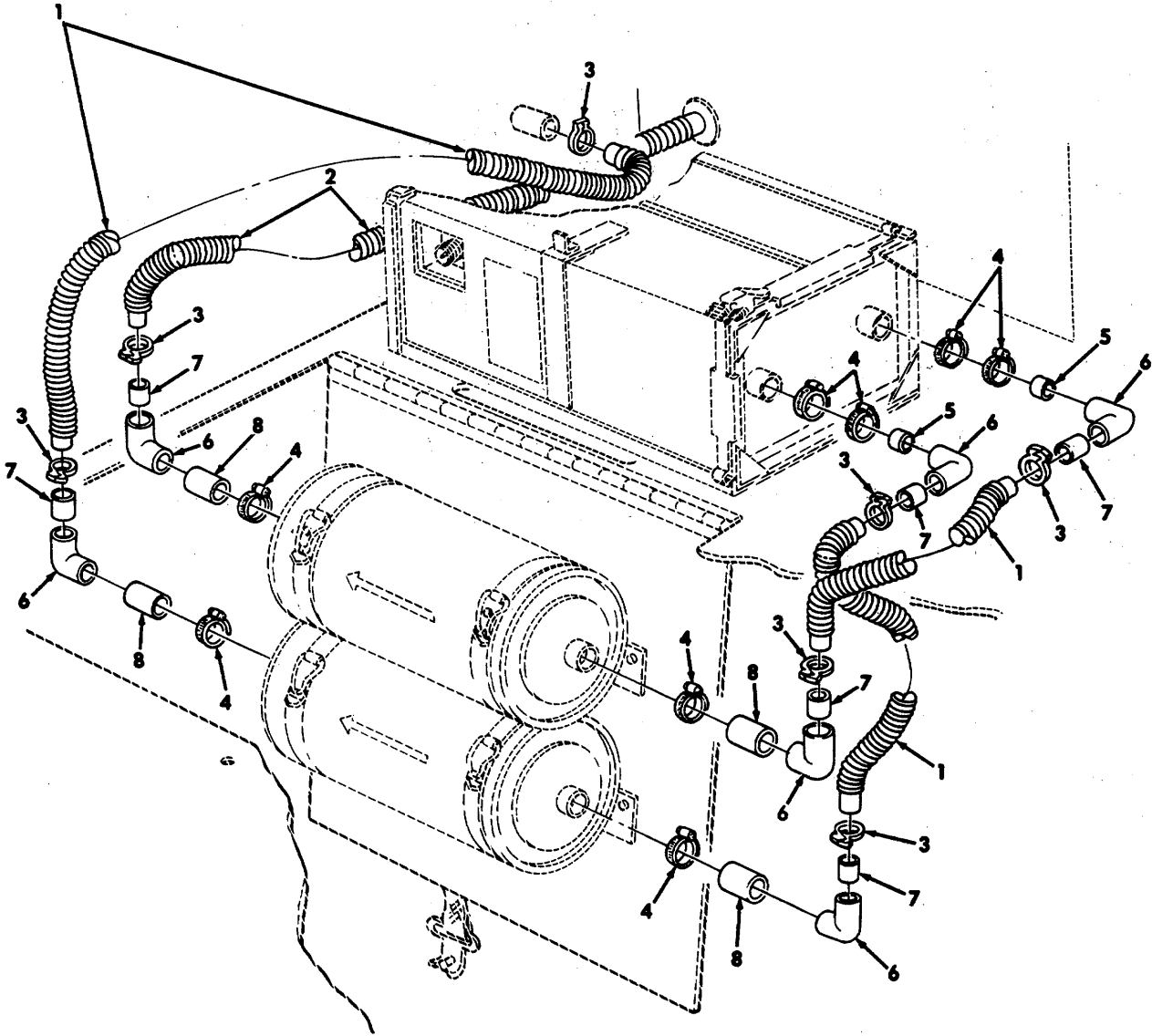

Figure 266. Hose Assembly, Blower to Filter, M996 and M996A1 Ambulance

SECTION II

TM9-2320-280-24P-1

(1) ITEM NO	(2) SMR CODE	(3) CAGEC	(4) PART NUMBER	(5) DESCRIPTION AND USABLE ON CODES(UOC)	(6) QTY
GROUP 1812 SPECIAL PURPOSE BODIES					
FIG. 266 HOSE ASSEMBLY, BLOWER TO FILTER, M996 AND M996A1 AMBULANCE					
1	PAOZZ	34623	5598139	HOSE, NONMETALLIC	3
				UOC: B16, H16	
2	PAOZZ	34623	5598138	HOSE ASSEMBLY, NONME.....	1
				UOC: B16, H16	
3	PAOZZ	19207	12341606-3	CLAMP, HOSE.....	7
				UOC: B16, H16	
4	PAOZZ	96906	MS35842-12	CLAMP, HOSE.....	8
				UOC: B16, H16	
5	PFOZZ	19207	12341586-3	TUBING, NONMETALLIC	2
				UOC: B16, H16	
6	PAOZZ	19207	12341583	ELBOW, TUBE	6
				UOC: B16, H16	
7	MOOZZ	19207	12341587-20	TUBING, NONMETALLIC MAKE FROM PIPE	6
				P/N D1785, 1.31 INCHES LONG	
				UOC: B16, H16	
8	PAOZZ	34623	SF5597721	CONNECTOR, TUBING, ST.....	4
				UOC: B16, H16	

END OF FIGURE

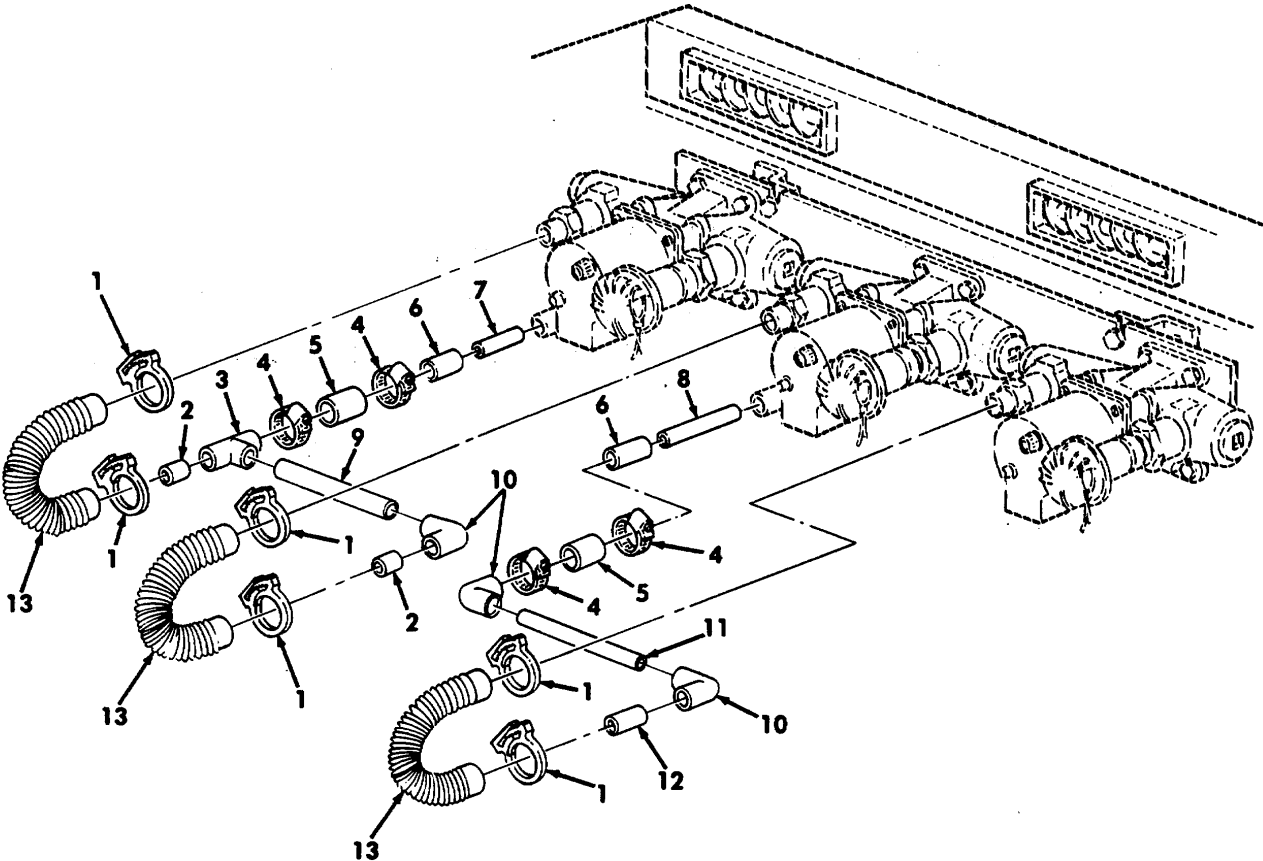

Figure 267. NBC Piping For # 1, 2, & 3 Heaters, M997, M997A1, and M997A2 Ambulance.

SECTION II

TM9-2320-280-24P-1

(1) ITEM NO	(2) SMR CODE	(3) CAGEC	(4) PART NUMBER	(5) DESCRIPTION AND USABLE ON CODES(UOC)	(6) QTY
GROUP 1812 SPECIAL PURPOSE BODIES					
FIG. 267 NBC PIPING FOR #1,2,& 3 HEATERS, M997,M997A1,AND M997A2 AMBULANCE					
1	PAOZZ	19207	12341606-2	CLAMP, HOSE.....	6
				UOC:A15, B15, H15	
2	MOOZZ	34623	SF5597725	TUBING, NONMETALLIC MAKE FROM PIPE, P/N D1785, 1.38 INCHES LONG	2
				UOC:A15, B15, H15	
3	PAOZZ	19207	12341584	TEE, PIPE 2.50.....	1
				UOC:A15, B15, H15	
4	PAOZZ	80205	NAS1922-0150	CLAMP, HOSE.....	4
				UOC:A15, B15, H15	
5	PAOZZ	34623	SF5597744	CONNECTOR, TUBING, ST.....	2
				UOC:A15, B15, H15	
6	PAOZZ	19207	12341585	COUPLING, PIPE 1.50.....	2
				UOC:A15, B15, H15	
7	MOOZZ	34623	SF5598134	TUBING MAKE FROM PIPE,P/N D1785, 3.03 INCHES LONG	1
				UOC:A15, B15, H15	
8	MOOZZ	34623	SF-5597223	TUBING, PVC MAKE FROM PIPE, P/N D1785, 4.38 INCHES LONG	1
				UOC:A15, B15, H15	
9	MOOZZ	34623	SF5597958	TUBING, PCV MAKE FROM PIPE, P/N D1785, 7.50 INCHES LONG	1
				UOC:A15, B15, H15	
10	PFOZZ	9C234	SF-5597234	ELBOW, TUBE.....	3
				UOC:A15, B15, H15	
11	MOOZZ	34623	SF5598132	TUBING, NONMETALLIC MAKE FROM PIPE, P/N D1785, 10.28 INCHES LONG	1
				UOC:A15, B15, H15	
12	MOOZZ	34623	SF5598133	TUBING, NONMETALLIC MAKE FROM PIPE, P/N D1785, 2.88 INCHES LONG	1
				UOC:A15, B15, H15	
13	PAOZZ	19207	12341862	HOSE, AIR DUCT.....	3
				UOC:A15, B15, H15	

END OF FIGURE

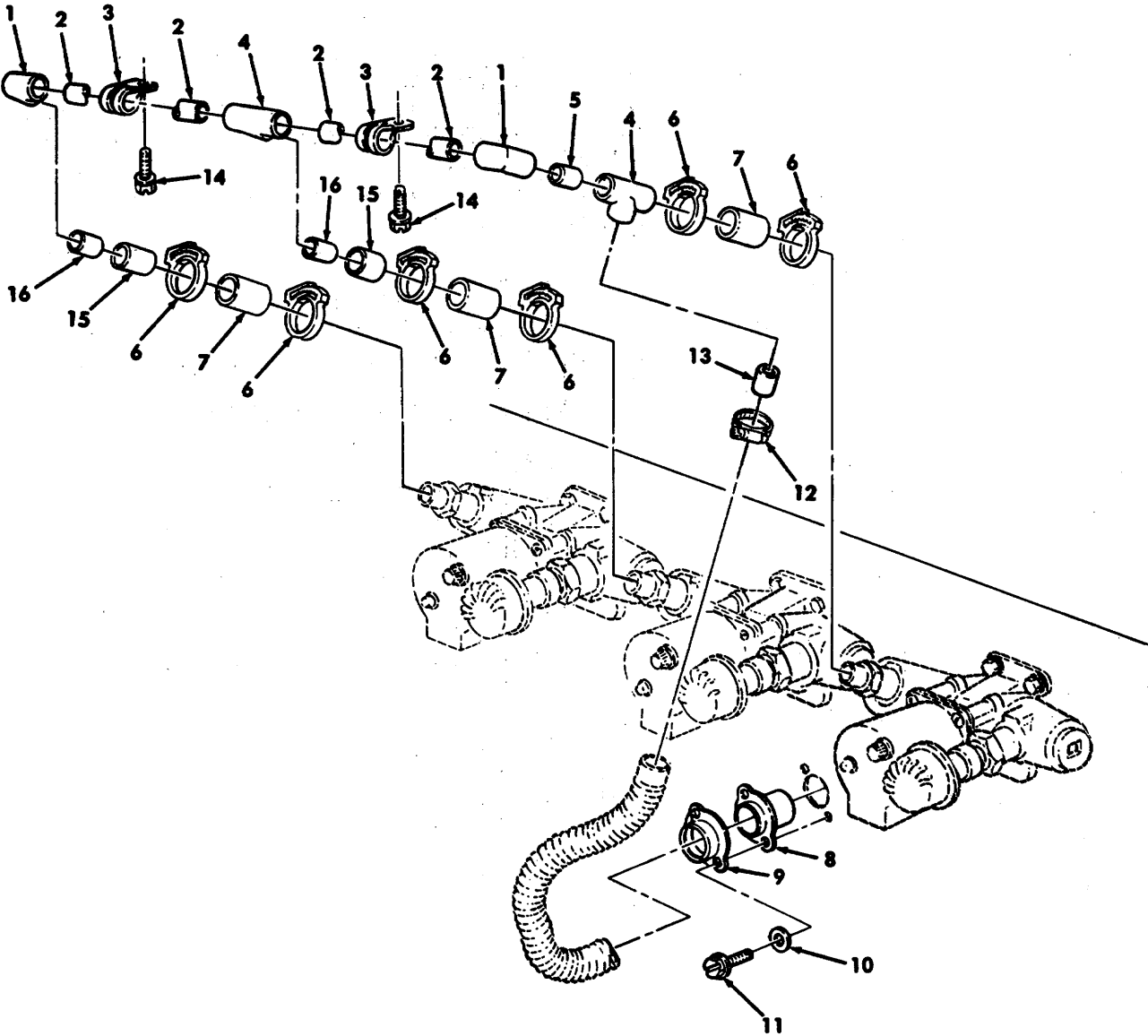

Figure 268 . NBC Piping For # 1, 2, &3 Heaters, M996 and M996A Ambulance.

SECTION II

TM9-2320-280-24P-1

(1) ITEM NO	(2) SMR CODE	(3) CAGEC	(4) PART NUMBER	(5) DESCRIPTION AND USABLE ON CODES(UOC)	(6) QTY
GROUP 1812 SPECIAL PURPOSE BODIES					
FIG. 268 NBC PIPING FOR #1,2,& 3 HEATERS, M996 AND M996A1 AMBULANCE					
1	PFOZZ	19207	12341583	ELBOW,TUBE	2
				UOC:B16,H16	
2	MOOZZ	34623	SF5597958	TUBING,PCV MAKE FROM PIPE,P/N	4
				D1785,7.50 INCHES LONG	
				UOC:B16,H16	
3	PAOZZ	96906	MS21333-78	CLAMP,LOOP.....	2
				UOC:B16,H16	
4	PFOZZ	19207	12341584	TEE,PIPE 2.50.....	2
				UOC:B16,H16	
5	MOOZZ	34623	SF5597214	TUBING,PCV MAKE FROM PIPE,P/N	1
				D1785,1.62 INCHES LONG	
				UOC:B16,H16	
6	PAOZZ	96906	MS35842-12	CLAMP,HOSE.....	6
				UOC:B16,H16	
7	PAOZZ	34623	SF5934202	TUBING,NONMETALLIC	3
				UOC:B16,H16	
8	PFOZZ	19207	12341231-6	BUSHING,NONMETALLIC.....	1
				UOC:B16,H16	
9	PFOZZ	19207	809223	RETAINER,ASSEMBLY.....	1
				UOC:B16,H16	
10	PAOZZ	96906	MS27183-42	WASHER,FLAT 7/32	2
				UOC:B16,H16	
11	PAOZZ	02126	DR-T1OX3/4	SCREW,TAPPING #10-32 X 3/4.....	2
				UOC:B16,H16	
12	PAOZZ	53421	SNP-22	CLAMP,HOSE.....	1
				UOC:B16,H16	
13	MOOZZ	19207	12341587-20	TUBING,NONMETALLIC MAKE FROM PIPE,	1
				P/N D1785,1.31 INCHES LONG	
				UOC:B16,H16	
14	PAOZZ	34623	5593913	SCREW,MACHINE#10-32 X .50	2
				UOC:B16,H16	
15	PFOZZ	19207	12341585	COUPLING,PIPE 1.50.....	2
				UOC:B16,H16	
16	MOOZZ	34623	SF5597957	CONNECTOR STRAIGHT MAKE FROM PIPE,	2
				P/N D1785,2.70 INCHES LONG	
				UOC:B16,H16	

END OF FIGURE

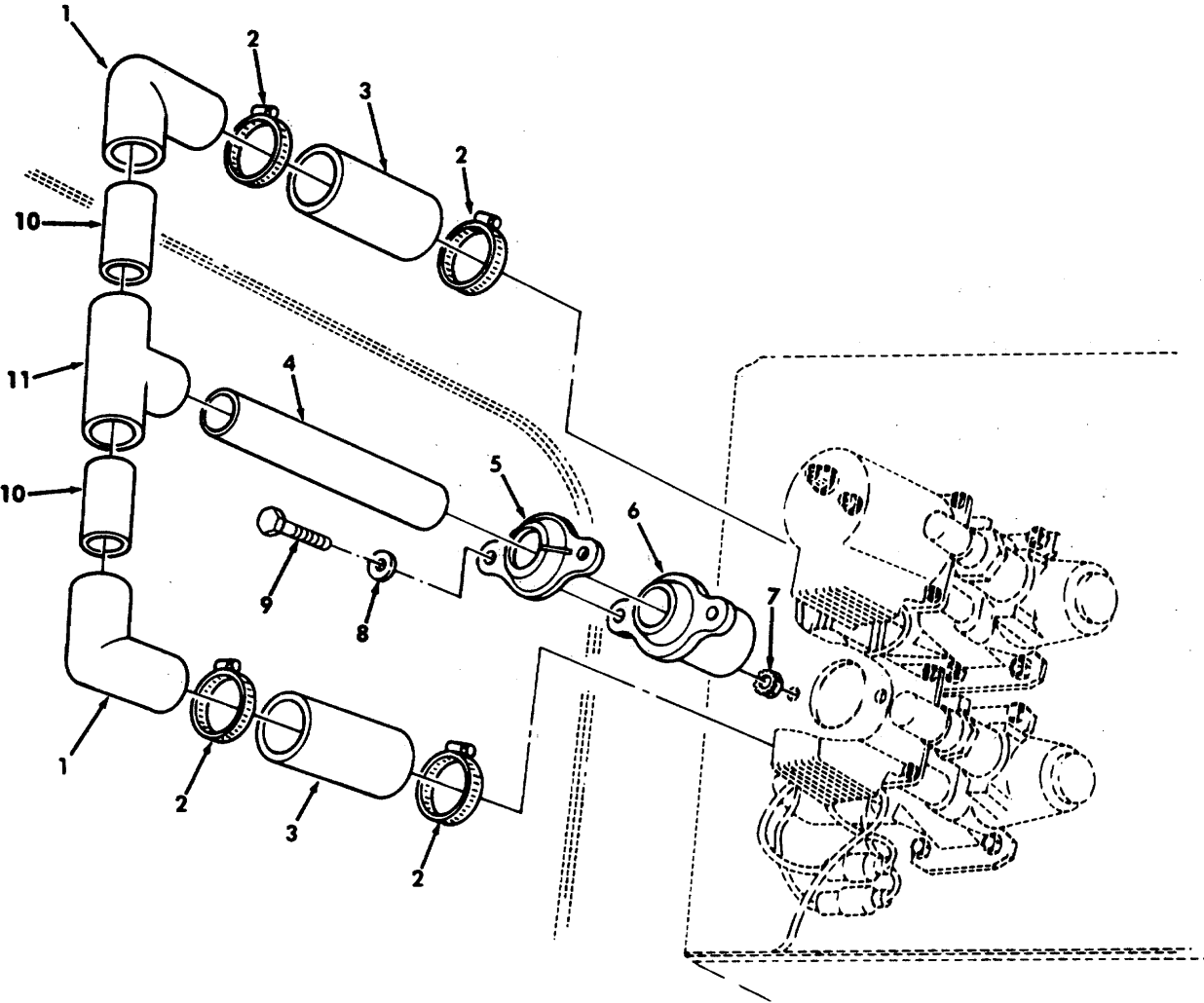

Figure 269. NBC Piping For # 4 & 5 Heaters , M996 and M996A1 Ambulance.

SECTION II

TM9-2320-280-24P-1

(1) ITEM NO	(2) SMR CODE	(3) CAGEC	(4) PART NUMBER	(5) DESCRIPTION AND USABLE ON CODES(UOC)	(6) QTY
GROUP 1812 SPECIAL PURPOSE BODIES FIG. 269 NBC PIPING FOR #4 & 5 HEATERS, M996 AND M996A1 AMBULANCE FIGURE 31					
1	PAOZZ	19207	12341583	ELBOW,TUBE	2
				UOC:B16,H16	
2	PAOZZ	96906	MS35842-12	CLAMP,HOSE.....	4
				UOC:B16,H16	
3	PAOZZ	19207	12341586	CONNECTOR,TUBING,ST.....	2
				UOC:B16,H16	
4	MOOZZ	34623	SF5597723	TUBING,NONMETALLIC MAKE FROM PIPE,	1
				P/N D1785,8.75 INCHES LONG	
				UOC:B16,H16	
5	PAOZZ	19207	809223	RETAINER,ASSEMBLY	1
				UOC:B16,H16	
6	PAOZZ	19207	12341231-5	BUSHING, NONMETALLIC.....	1
				UOC:B16,H16	
7	PAOZZ	24617	271172	NUT,SELF-LOCKING.....	2
				UOC:B16,H16	
8	PAOZZ	96906	MS27183-10	WASHER,FLAT 1/4	2
				UOC:B16,H16	
9	PAOZZ	34623	5593409	SCREW,CAP,HEXAGON H.....	2
				UOC:B16,H16	
10	MOOZZ	34623	SF5597214	TUBING,PCV MAKE FROM PIPE, P/N	2
				D1785, 1.62 INCHES LONG	
				UOC:B16,H16	
11	PAOZZ	19207	12341584	TEE,PIPE 2.50.....	1
				UOC:B16,H16	

END OF FIGURE

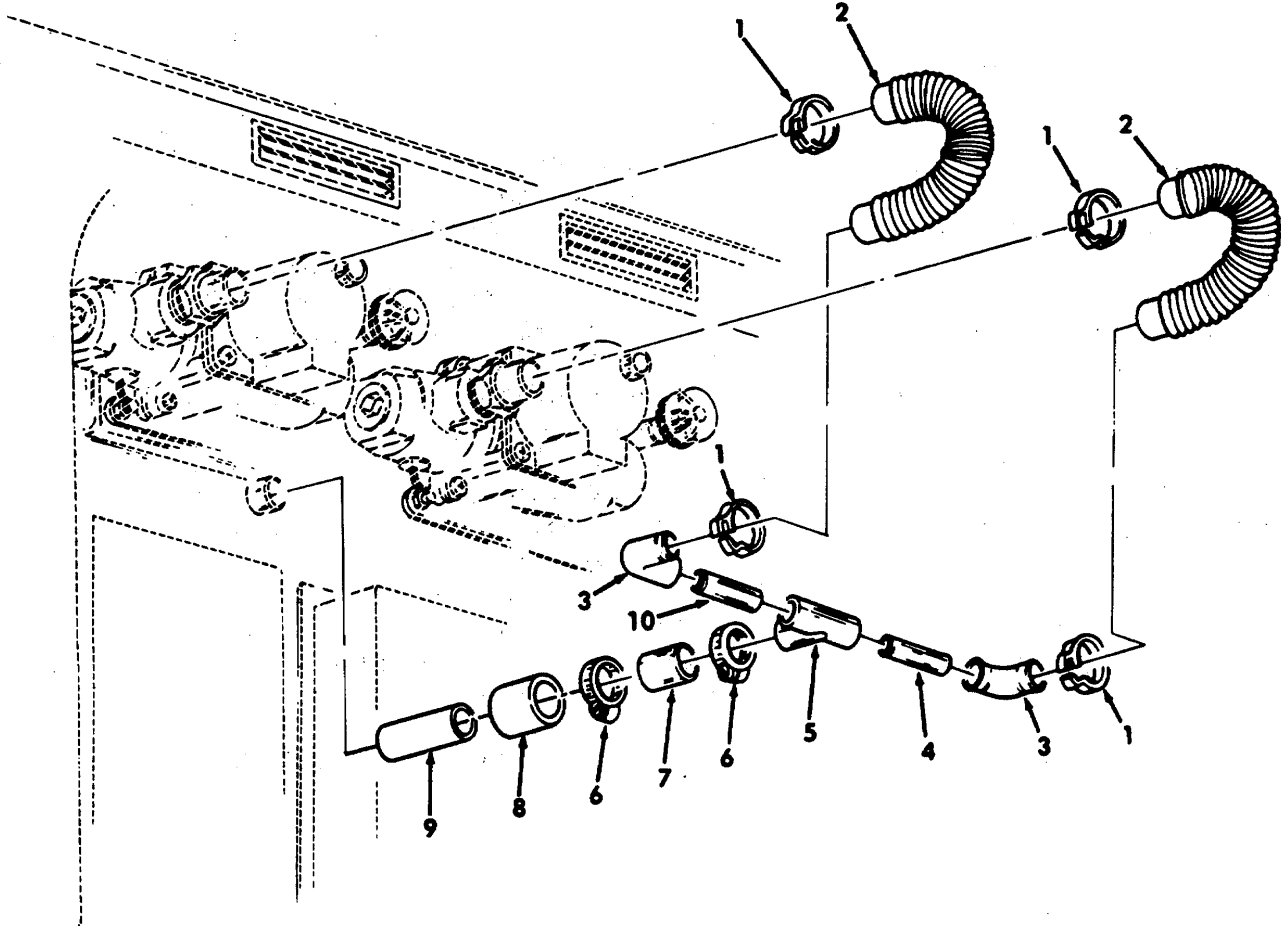

Figure 270. NBC Piping For # 4 & 5 Heaters, M997, M997A1, and M997A2 Ambulance.

SECTION II

TM9-2320-280-24P-1

(1) ITEM NO	(2) SMR CODE	(3) CAGEC	(4) PART NUMBER	(5) DESCRIPTION AND USABLE ON CODES(UOC)	(6) QTY
GROUP 1812 SPECIAL PURPOSE BODIES					
FIG. 270 NBC PIPING FOR #4 & 5 HEATERS, M997,M997A1,AND M997A2 AMBULANCE					
1	PAOZZ	19207	12341606-2	CLAMP,HOSE..... UOC:A15,B15,H15	4
2	PFOZZ	19207	12341862	HOSE,AIR DUCT UOC:A15,B15,H15	2
3	PFOZZ	19207	12341583	ELBOW,TUBE UOC:A15,B15,H15	2
4	MOOZZ	34623	SF-5597223	TUBING,PVC MAKE FROM PIPE,P/N D1785,4.38 INCHES LONG UOC:A15,B15,H15	1
5	PFOZZ	19207	12341584	TEE,PIPE..... UOC:A15,B15,H15	1
6	PAOZZ	80205	NAS1922-0150-1	CLAMP,HOSE..... UOC:A15,B15,H15	2
7	PFOZZ	34623	SF5597744	CONNECTOR,TUBING,ST..... UOC:A15,B15,H15	1
8	PAOZZ	19207	12341585	COUPLING,PIPE..... UOC:A15,B15,H15	1
9	MOOZZ	34623	SF5598134	TUBING MAKE FROM PIPE,P/N D1785, 3.03 INCHES LONG UOC:A15,B15,H15	1
10	MOOZZ	34623	SF5597216	PIPE,STRAIGHT MAKE FROM PIPE,P/N D1785,2 INCHES LONG UOC:A15,B15,H15	1

END OF FIGURE

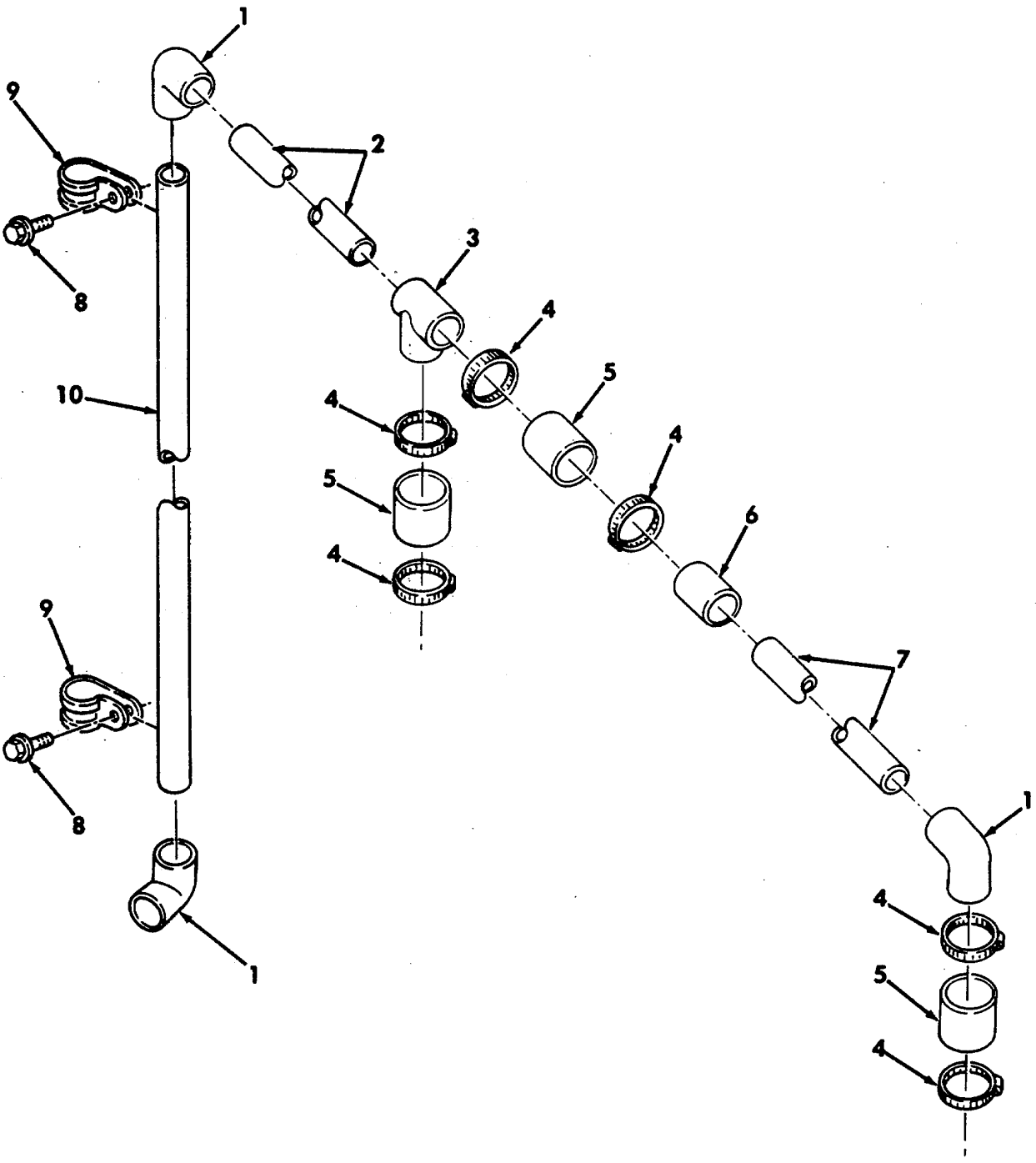

Figure 271. NBC Piping For # 6 & 7 Heaters, M997, M997A1, and M997A2 Ambulance.

SECTION II

TM9-2320-280-24P-1

(1) ITEM NO	(2) SMR CODE	(3) CAGEC	(4) PART NUMBER	(5) DESCRIPTION AND USABLE ON CODES(UOC)	(6) QTY
GROUP 1812 SPECIAL PURPOSE BODIES					
FIG. 271 NBC PIPING FOR #6 & 7 HEATERS,M997,M997A1,AND M997A2 AMBULANCE					
1	PFOZZ	19207	12341583	ELBOW,TUBE	3
				UOC:A15,B15,H15	
2	MOOZZ	34623	SF5597229	PIPE,STRAIGHT,PVC MAKE FROM PIPE,P/.....	1
				N D17B5,15.88 INCHES LONG	
				UOC:A15,B15,H15	
3	PFOZZ	19207	12341584	TEE,PIPE 2.50.....	1
				UOC:A15,B15,H15	
4	PAOZZ	80205	NAS1922-0150-1	CLAMP,HOSE.....	6
				UOC:A15,B15,H15	
5	PFOZZ	19207	12341586	CONNECTOR,TUBING,ST.....	3
				UOC:A15,B15,H15	
6	PAOZZ	19207	12341585	COUPLING,PIPE 1.66 INCHES LONG.....	1
				UOC:A15,B15,H15	
7	MOOZZ	34623	SF5597230	PIPE,STRAIGHT,PVC MAKE FROM PIPE,P/.....	1
				N D1785,30.72 INCHES LONG	
				UOC:A15,B15,H15	
8	PAOZZ	24617	9414241	SCREW,TAPPING	2
				UOC:A15,B15,H15	
9	PAOZZ	96906	MS21333-77	CLAMP,LOOP.....	2
				UOC:A15,B15,H15	
10	MOOZZ	34623	SF5597231	PIPE, STRAIGHT ,PVC MAKE FROM PIPE ,P/.....	1
				N D1785,31.38 INCHES LONG	
				UOC:A15,B15,H15	

END OF FIGURE

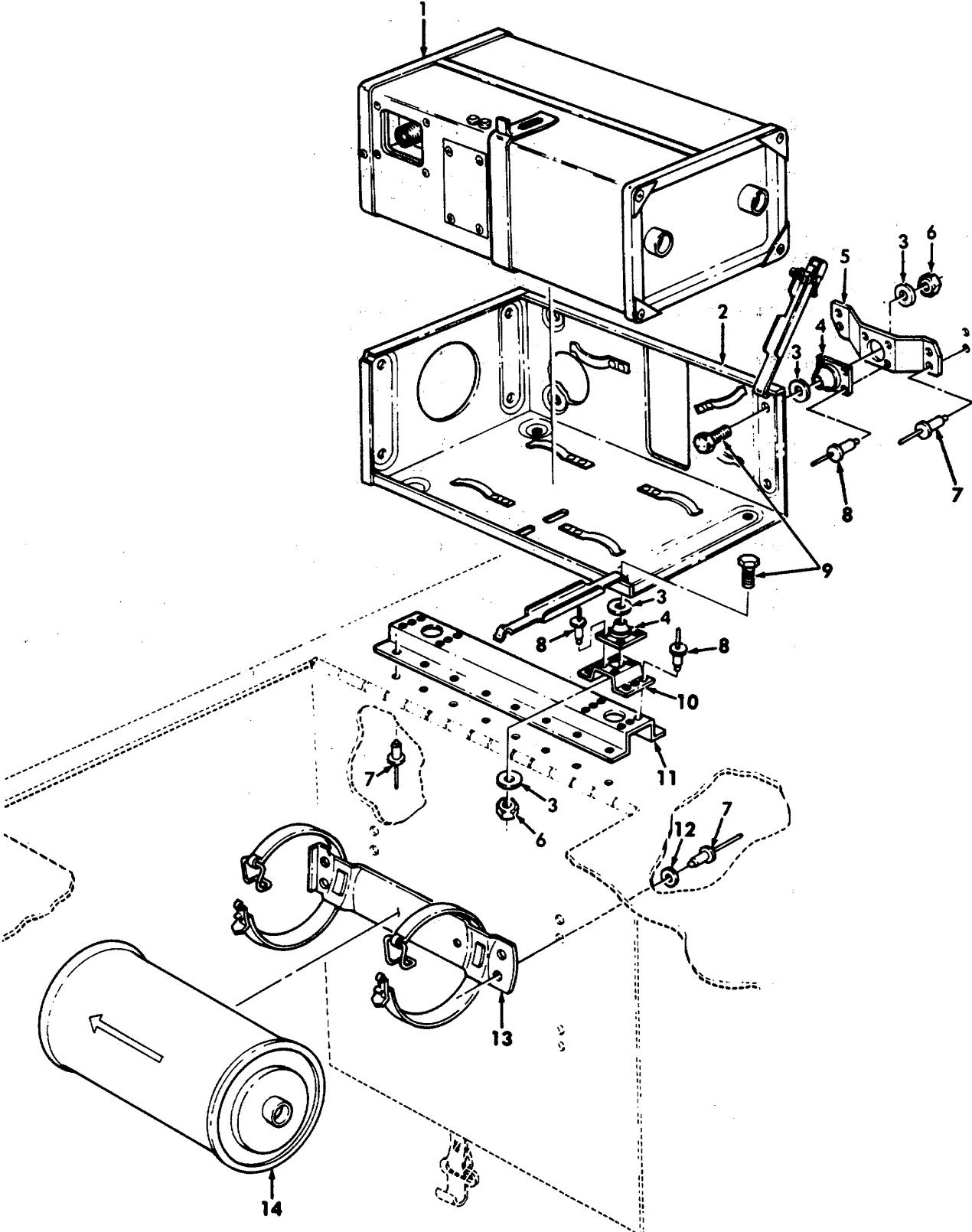

Figure 272. Blower and Filter Mounting Hardware, M996 and M996A1 Ambulance.

SECTION II		TM9-2320-280-24P-1			
(1)	(2)	(3)	(4)	(5)	(6)
ITEM NO	SMR CODE	CAGEC	PART NUMBER	DESCRIPTION AND USABLE ON CODES(UOC)	QTY
				GROUP 1812 SPECIAL PURPOSE BODIES	
				FIG. 272 NBC BLOWER AND FILTER MOUNTING HARDWARE,M996 AND M996A1 AMBULANCE	
1	PAOZA	81361	D5-19-2353	PRECLEANER AND PART UOC:B16,H16	1
2	PAOZZ	81361	D5-19-1754	FRAME ASSEMBLY UOC:B16,H16	1
3	PAOZZ	88044	AN8013-2	WASHER,FLAT UOC:B16,H16	10
4	PAOZZ	88044	AN8008D6	MOUNT,RESILIENT UOC:B16,H16	5
5	PAOZZ	34623	5598285	BRACKET,MOUNTING UOC:B16,H16	1
6	PAOZZ	34623	5592818	NUT,SELF-LOCKING..... UOC:H16,H16	5
7	PAOZZ	34623	5594056-7	RIVET,BLIND 3/16 DIA., .247-.437..... GRIP LENGTH UOC:B16,H16	31
8	PAOZZ	9K475	MGLP-B6-4	RIVET,B LIND 3/16 DIA, .062-.270..... GRIP LENGTH UOC:B16,H16	44
9	PAOZZ	80204	B1821BHC025C113N	SCREW,CAP,HEXAGON H 1/4-20 X 1.125 INCHES..... UOC:B16,H16	5
10	PAOZZ	34623	5598279	BRACKET,MOUNTING UOC:B16,H16	4
11	PAOZZ	34623	5598266	BRACKET,MOUNTING UOC:B16,H16	2
12	PAOZZ	96906	MS51412-2	WASHER,FLAT UOC:B16,H16	16
13	PAOZZ	19207	12341714	BRACKET,ENGINE ACCE UOC:B16,H16	2
14	PAOZZ	81361	D5-190-2350	FILTER,GAS UOC:B16,H16	2

END OF FIGURE

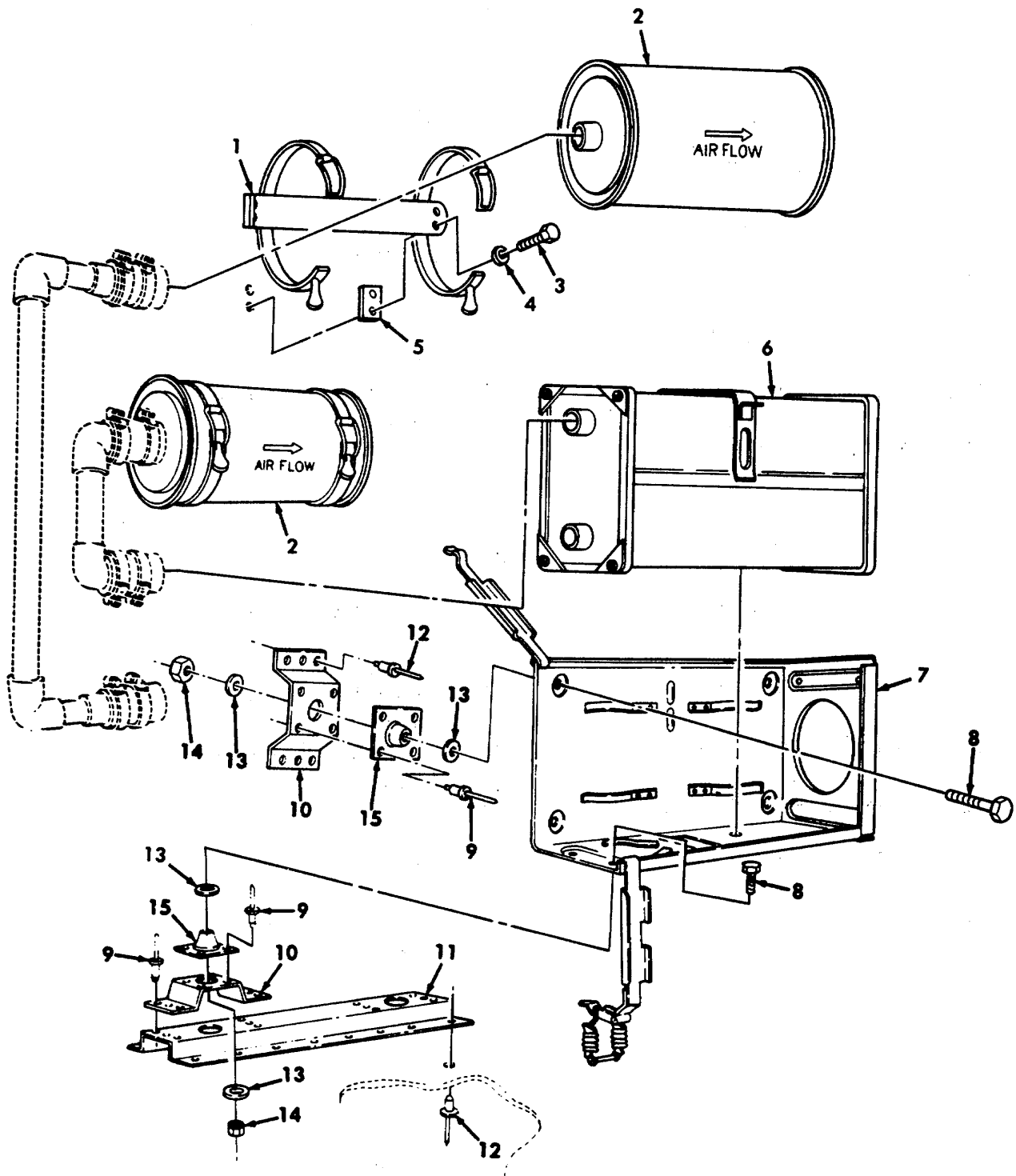

Figure 273. NBC Blower and Filter Mounting Hardware, M997, M997A1, and M997A2 Ambulance.

SECTION II

TM9-2320-280-24P-1

(1) ITEM NO	(2) SMR CODE	(3) CAGEC	(4) PART NUMBER	(5) DESCRIPTION AND USABLE ON CODES(UOC)	(6) QTY
GROUP 1812 SPECIAL PURPOSE BODIES					
FIG. 273 NBC BLOWER AND FILTER MOUNTING HARDWARE,M997,M997A1,AND M997A2 AMBULANCE					
1	PAOZZ	19207	12341714	BRACKET,ENGINE ACCE UOC:A15,B15,H15	2
2	PAOZZ	81361	D5-19-2350	FILTER,GAS UOC:A15,B15,H15	2
3	PAOZZ	96906	MS51849-100	SCREW,MACHINE 1/4-20 X 1.50 UOC:A15,B15,H15	8
4	PAOZZ	96906	MS35338-44	WASHER,LOCK 1/4 UOC:A15,B15,H15	8
5	PFOZZ	19207	12341401	SPACER,PLATE UOC:A15,B15,H15	4
6	PAOZA	81361	D5-19-2353	PRECLEANER AND PART UOC:A15,B15,H15	1
7	PAOZZ	81361	D5-19-1754	FRAME ASSEMBLY UOC:A15,B15,H15	1
8	PAOZZ	80204	B1821BH025C113N	SCREW,CAP,HEXAGON H 1/4-20 X 1.125. UOC:A15,B15,H15	4
9	PAOZZ	9K475	MGLP-B6-4	RIVET,BLIND 3/16 DIA. .062-.270..... GRIP LENGTH UOC:A15,B15,H15	24
10	PFOZZ	34623	5598279	BRACKET,MOUNTING UOC:A15,B15,H15	4
11	PFOZZ	34623	5598278	BRACKET,MOUNTING UOC:A15,B15,H15	1
12	PAOZZ	34623	5594056-7	RIVET,BLIND 3/16 DIA, .214-.437..... GRIP UOC:A15,B15,H15	18
13	PAOZZ	88044	AN8013-2	WASHER,FLAT 1/4 UOC:A15,D15,H15	8
14	PAOZZ	34623	5592818	NUT,SELF-LOCKING 1/4-20..... UOC:A15,B15,H15	4
15	PFOZZ	88044	AN8008D6	MOUNT,RESILIENT UOC:A15,B15,H15	4

END OF FIGURE

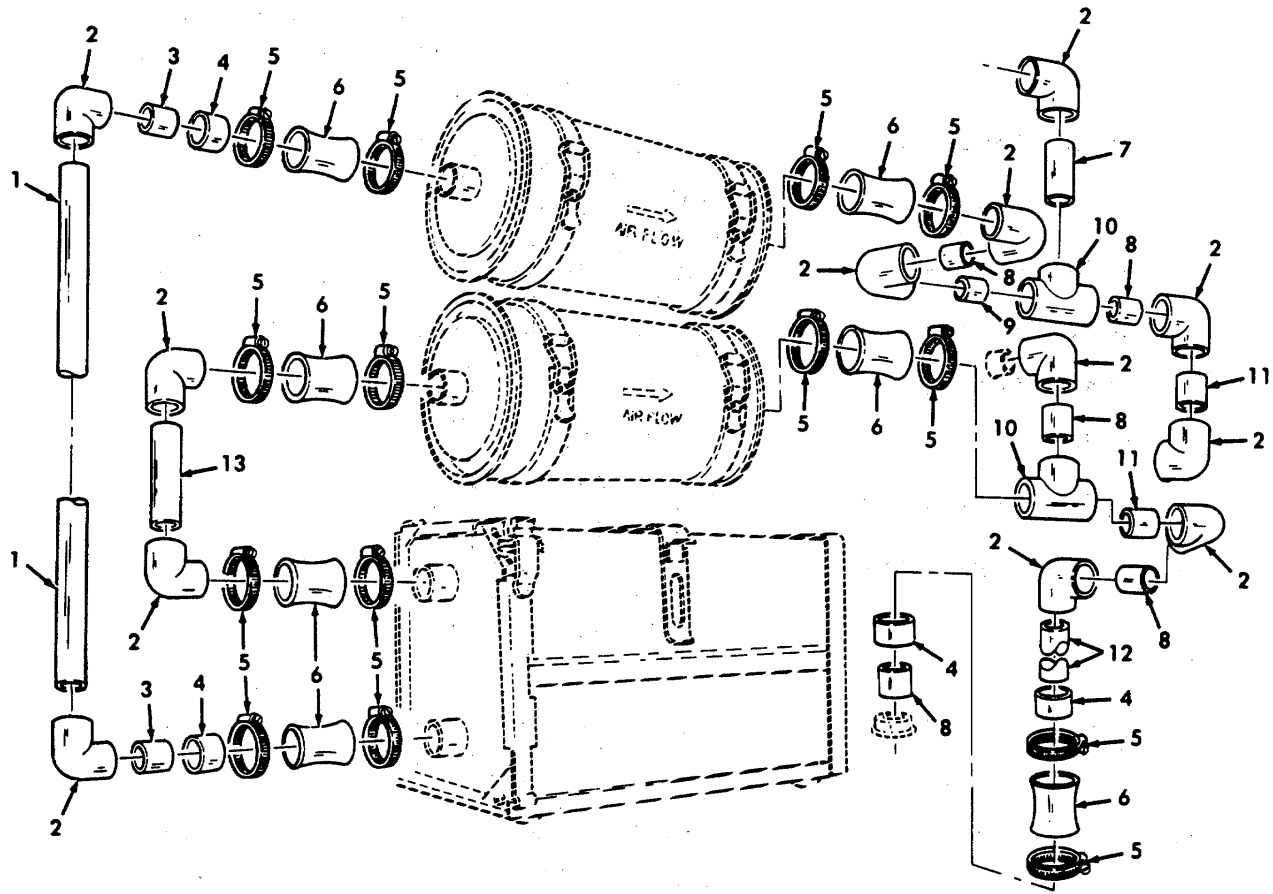

Figure 274. NBC Piping, Blower Box, and Filter, M997, M997A1, and M997A2 Ambulance.

SECTION II

TM9-2320-280-24P-1

(1) ITEM NO	(2) SMR CODE	(3) CAGEC	(4) PART NUMBER	(5) DESCRIPTION AND USABLE ON CODES(UOC)	(6) QTY
GROUP 1812 SPECIAL PURPOSE BODIES					
FIG. 274 NBC PIPING,BLOWER BOX,AND FILTER, M997,M997A1,AND M997A2 AMBULANCE					
1	MOOZZ	34623	SF5597228	PIPE,STRAIGHT,PVC MAKE FROM PIPE P./..... N D1785 15.31 INCHES LONG.....	1
				UOC:A15,B15,H15	
2	PFOZZ	19207	12341583	ELBOW,TUBE	12
				UOC:A15,B15,H15	
3	MOOZZ	34623	SF5597218	PIPE,STRAIGHT,PVC MAKE FROM PIPE P./..... N D1785 2.33 INCHES LONG.....	2
				UOC:A15,B15,H15	
4	PFOZZ	19207	12341585	COUPLING,PIPE.....	4
				UOC:A15,B15,H15	
5	PAOZZ	80205	NAS1922-0150-1	CLAMP,HOSE.....	14
				UOC:A15,B15,H15	
6	PFOZZ	19207	12341586	CONNECTOR,TUBING,ST	7
				UOC:A15,B15,H15	
7	MOOZZ	34623	SF5597219	PIPE,STRAIGHT,PVC MAKE FROM PIPE P./..... N D1785, 3.75 INCHES LONG.....	1
				UOC:A15,B15,H15	
8	MOOZZ	34623	SF5597214	TUBING,PCV MAKE FROM PIPE, P/N	5
				D1875, 1.62 INCHES LONG	
				UOC:A15,B15,H15	
9	MOOZZ	34623	SF5597215	PIPE,STRAIGHT,PVC MAKE FROM PIPE,	1
				P/N 01785, 1.81 INCHES LONG	
				UOC:A15,B15,H15	
10	PFOZZ	19207	12341584	TEE,PIPE.....	2
				UOC:A15,B15,H15	
11	MOOZZ	34623	SF5597217	PIPE, STRAIGHT MAKE FROM PIPE, P/N	2
				D1785, 2.12 INCHES LONG.	
				UOC:A15,B15,H15	
12	MOOZZ	34623	SF5597227	PIPE,STRAIGHT,PVC MAKE FROM PIPE,	1
				P/N D1785, 10.62 INCHES LONG	
				UOC:A15,B15,H15	
13	MOOZZ	34623	SF5597221	PIPE,STRAIGHT,PVC MAKE FROM PIPE,	1
				P/N D1785, 4.75 INCHES LONG	
				UOC:A15,B15,H15	

END OF FIGURE

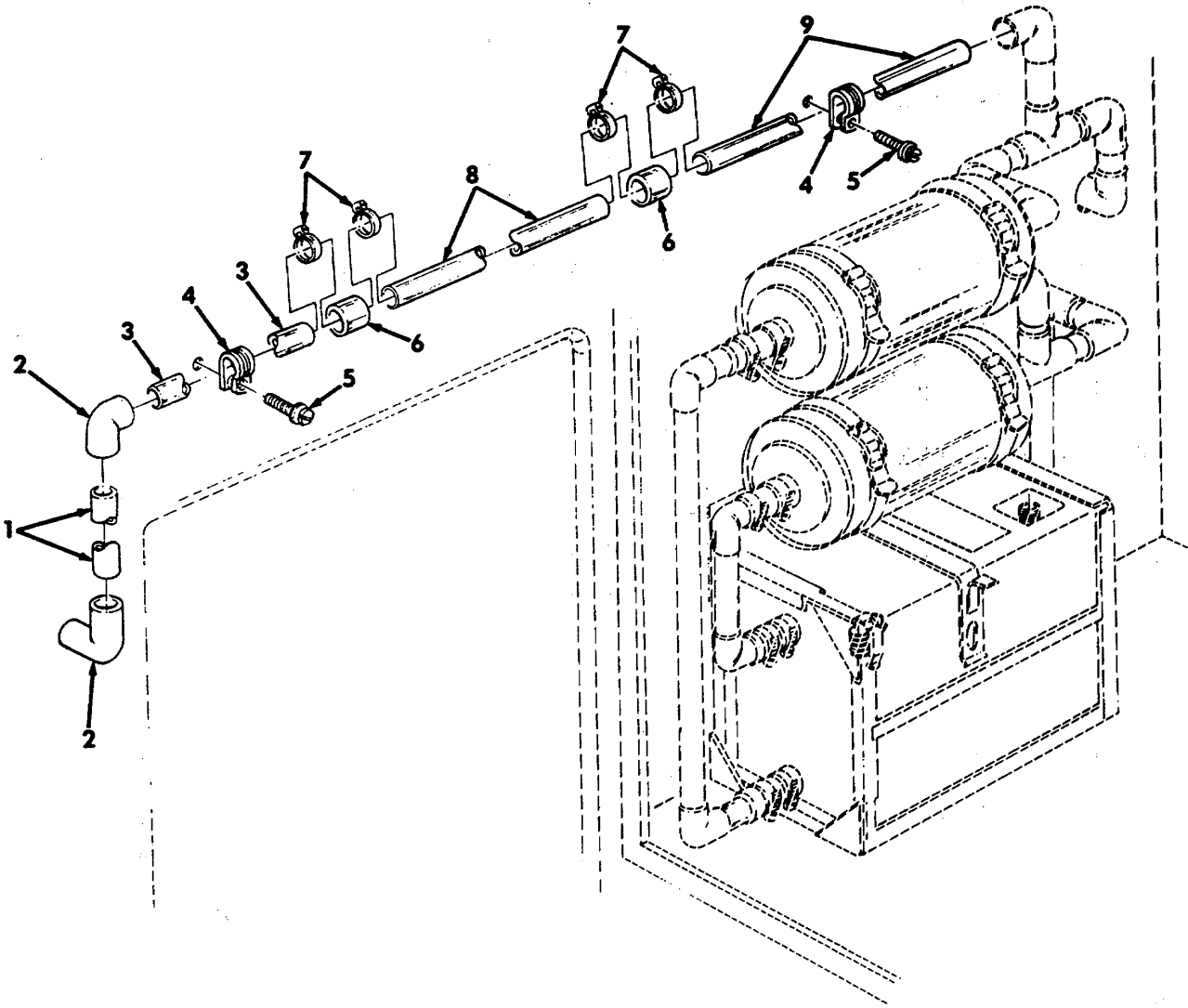

Figure 275. NBC Tubing From Filters to Heaters, M997, M997A1, and M997A2 Ambulance.

SECTION II

TM9-2320-280-24P-1

(1) ITEM NO	(2) SMR CODE	(3) CAGEC	(4) PART NUMBER	(5) DESCRIPTION AND USABLE ON CODES(UOC)	(6) QTY
GROUP 1812 SPECIAL PURPOSE BODIES					
FIG. 275 NBC TUBING FROM FILTERS TO HEATERS, M997, M997A1, AND M997A2					
1	MOOZZ	34623	SF5597226	TUBING MAKE FROM PIPE,P/N D1785, 6.87 INCHES LONG..... UOC:A15,B15,H15	1
2	PAOZZ	19207	12341583	ELBOW,TUBE UOC:A15,B15,H15	2
3	MOOZZ	34623	SF5597232	TUBING,NONMETALLIC MAKE FROM PIPE, P/N D1785,6.81 INCHES LONG UOC:A15,B15,H15	1
4	PAOZZ	96906	MS21333-77	CLAMP,LOOP..... UOC:A15,B15,H15	2
5	PAOZZ	34623	5593913	SCREW,MACHINE #10-32 X .50 UOC:A15,B15,H15	2
6	PAOZZ	19207	12341586-7	COUPLING,PIPE..... UOC:A15,B15,H15	2
7	PAOZZ	96906	MS35842-11	CLAMP,HOSE..... UOC:A15,B15,H15	4
8	PAOZZ	19207	12341614	TUBING,NONMETALLIC UOC:A15,B15,H15	1
9	MOOZZ	34623	SF5597970	TUBING MAKE FROM PIPE,P/N D1785, 14.12 INCHES LONG..... UOC:A15,B15,H15	1

END OF FIGURE

SECTION II

TM9-2320-280-24P-1

(1) ITEM NO	(2) SMR CODE	(3) CAGEC	(4) PART NUMBER	(5) DESCRIPTION AND USABLE ON CODES(UOC)	(6) QTY
GROUP 1812 SPECIAL PURPOSE BODIES					
FIG. 276 NBC HEATER AND MOUNTING					
HARDWARE, M997,M997A1,AND M997A2					
AMBULANCE					
1	PFOZZ	19207	12341863	BRACKET,MOUNTING	4
				UOC:A15,B15,H15	
2	PAOZZ	96906	MS90725-6	SCREW,CAP,HEXAGON H 1/4-20 X 3/4	24
				UOC:A15,B15,H15	
3	PAOZZ	96906	MS35338-44	WASHER,LOCK 1/4	36
				UOC :A15,B15,H15	
4	PAOZZ	80204	B1821BH025C088N	SCREW,CAP,HEXAGON H 1/4-20 x .875	20
				UOC:A15,B15,H15	
5	PFOZZ	11078	ADS43	RIVET,BLIND 1/8 DIA, .126-.187 GRIP	6
				UOC:A15,B15,H15	
6	PFOZZ	19207	12341814	PLATE,MOUNTING,GROM R.H.....	1
				UOC:A15,B15,H15	
7	PAOOO	81361	E5-19-1782	HEATER,AIR,ELECTRIC	7
				UOC:A15,B15,H15	
8	MOOZZ	34623	5597768	ROPE,WIRE MAKE FROM ROPE,WIRE P/N	1
				MIL-W-83420,14 INCHES LONG	
				UOC:A15,B15,H15	
9	PAOZZ	34623	5597769	FERRULE,WIRE ROPE.....	2
				UOC:A15,B15,H15	
10	PAOZZ	81361	B5-19-1829	CONNECTOR,ORIFICE A.....	1
				UOC:A15,B15,H15	
11	PFOZZ	19207	12341414	COUPLING HALF,QUICK.....	1
				UOC:A15,B15,H15	
12	PAOZZ	72619	8-1930-0112-912	.LIGHT,INDICATDR	1
				UOC:A15,B15,H15	
13	PAOZZ	81361	B5-19-1676-1	ADAPTER,STRAISHT,PI.....	1
				UOC:A15,B15,H15	
14	PAOZZ	96906	MS51967-3	NUT,PLAIN,HEXAGON 1/4-20.....	20
				UOC:A15,B15,H15	
15	PFOZZ	81349	M24066-2-354	CLIP,SPRING TENSION.....	3
				UOC:A15,B15,H15	
16	PFOZZ	34623	5598124	BRACKET,DOUBLE ANGL	3
				UOC:A15,B15,H15	
17	PAOZZ	81349	M24243/1-A403	RIVET,BLIND 1/8 DIA., 0.126-.187.....	6
				GRIP	
				UOC:A15,B15,H15	
18	PFOZZ	19207	12341813	PLATE,MOUNTING,GROM L.H.....	1
				UOC:A15,B15,H15	

END OF FIGURE

4
thru
9

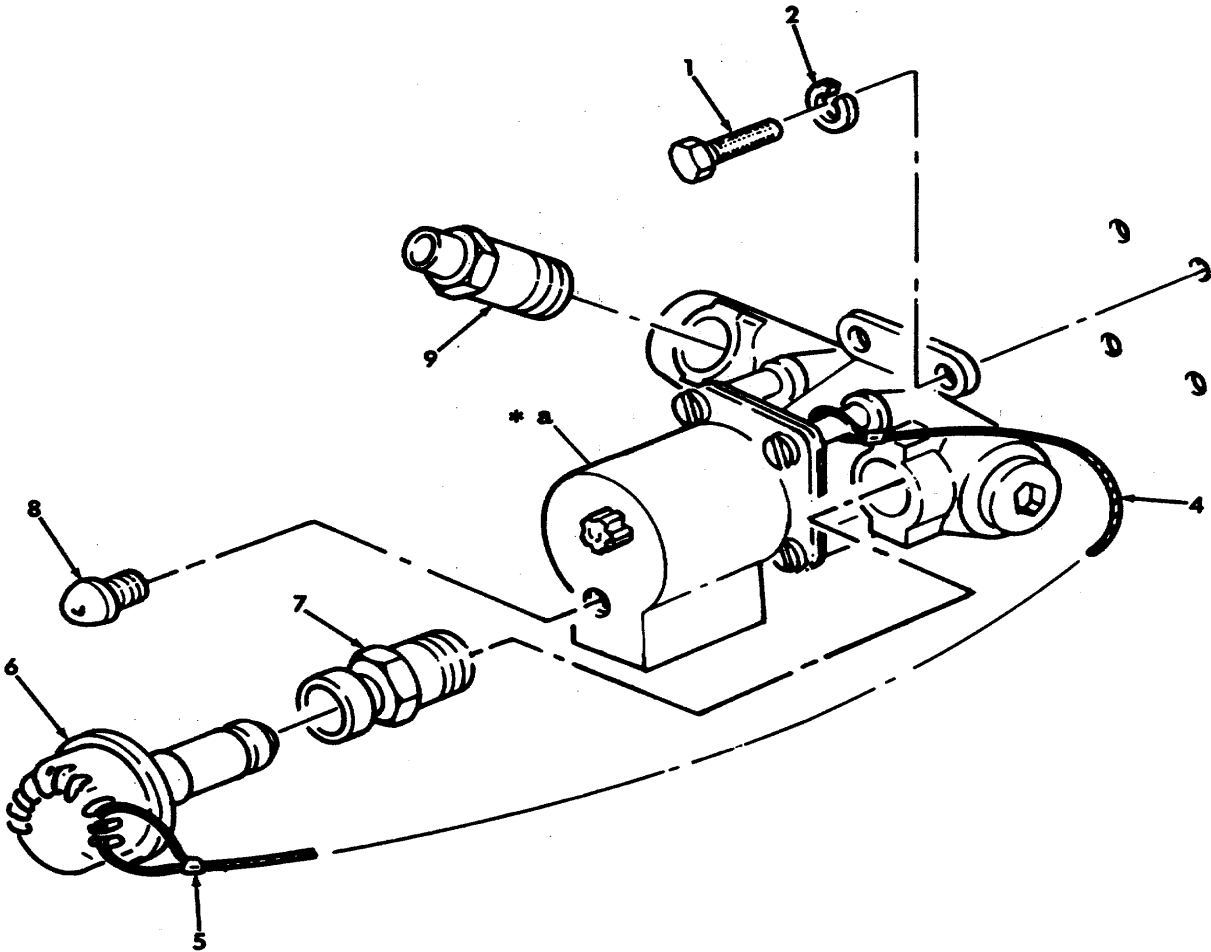

a PART OF ITEM 3

Figure 277. NBC Heater and Mounting Hardware, M996 and M996A1 Ambulance.

SECTION II		TM9-2320-280-24P-1			
(1)	(2)	(3)	(4)	(5)	(6)
ITEM NO	SMR CODE	CAGEC	PART NUMBER	DESCRIPTION AND USABLE ON CODES(UOC)	QTY
				GROUP 1812 SPECIAL PURPOSE BODIES	
				FIG. 277 NBC HEATER AND MOUNTING HARDWARE,M996 AND M996A1 AMBULANCE	
1	PAOZZ	80204	B1821BH025CI00N	SCREW,CAP,HEXAGON H 1/4-20 X 1.00 UOC:B16,H16	20
2	PAOZZ	96906	MS27183-10	WASHER,FLAT 1/4 UOC:B16,H16	20
3	PAOOO	81361	ES-19-1782	HEATER,AIR,ELECTRIC UOC:B16,H16	5
4	MOOZZ	34623	5597768	•ROPE,WIRE MAKE FROM ROPE,WIRE P/N MIL-W-83240,14 INCHES LONG UOC:B16,H16	1
5	PAOZZ	34623	5597769	•FERRULE,WIRE ROPE UOC:B16,H16	2
6	PAOZZ	81361	B5-19-1829	•CONNECTOR,ORIFICE A..... UOC:B16,H16	1
7	PAOZZ	19207	12341414	•COUPLING HALF,QUICK..... UOC:B16,H16	1
8	PAOZZ	72619	8-1930-0112-912	LIGHT,INOICATOR UOC:B16,H16	1
9	PAOZZ	81361	B5-19-1676-1	•ADAPTER,STRAIGHT,PI..... UOC:B16,H16	1

END OF FIGURE

Section II

TM 9-2320-280 24P 1

12	13 thru 23	13	14 and 15	16	17 and 18
----	------------------	----	-----------------	----	-----------------

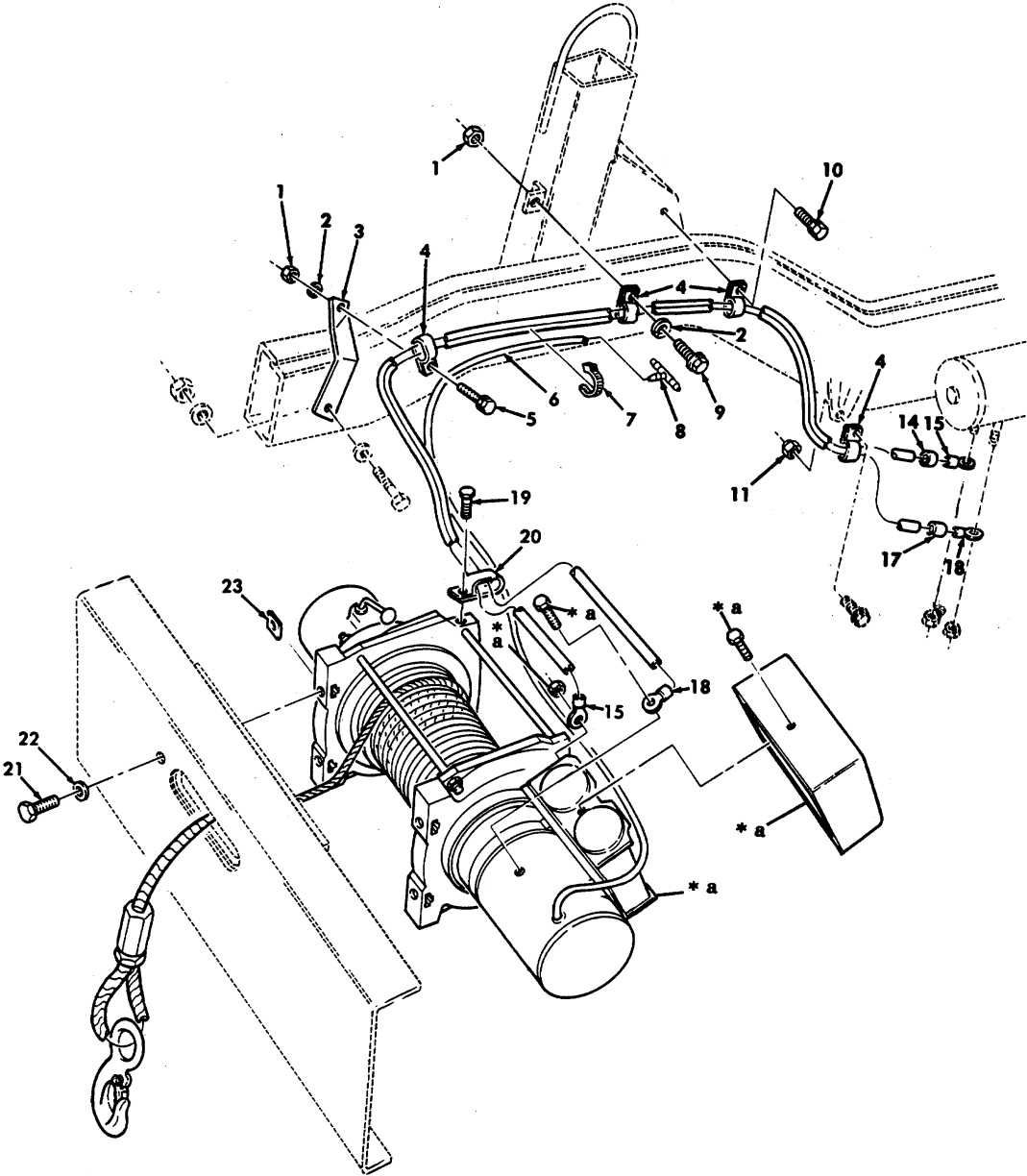

a PART OF ITEM 12

Figure 278. Winch Assembly, Mounting Hardware, and Related Parts.

SECTION II

TM9-2320-280-24P-1

(1) ITEM NO	(2) SMR CODE	(3) CAGEC	(4) PART NUMBER	(5) DESCRIPTION AND USABLE ON CODES(UOC)	(6) QTY
				GROUP 20 HOIST, WINCH, CAPSTAN, WINDLASS, POWERCONTROL UNIT, AND POWER TAKE-OFF 2001 HOIST, CAPSTAN, WINDLASS, CRANE OR WINCH ASSEMBLY FIG. 278 WINCH ASSEMBLY, MOUNTING HARDWARE, AND RELATED PARTS	
1	PAOZZ	96906	MS51967-3	NUT,PLAIN,HEXAGON 1/4-20.....	2
				UOC:A14,A26,A27,B18,H14,H18,H26,H27,	
2	PAOZZ	96906	MS35338-44	WASHER,LOCK 1/4	2
				UOC:A14,A26,A27,B18,H14,H18,H26,H27, H28	
3	PFFZZ	19207	12338481	BRACKET,DOUBLE ANGL	1
				UOC:A14,A26,A27,B18,H14,H18,H26,H27, H28	
4	PAOZZ	19207	7721654	CLAMP,LOOP.....	4
				UOC:A14,A26,A27,B18,H14,H18,H26,H27, H28	
5	PAOZZ	96906	MS35206-281	SCREW,MACHINE 1/4-20 x 3/4	1
				UOC:A14,A26,A27,B18,H14,H18,H26,H27, H28	
6	MOOZZ	19207	CPR104420-1	TUBING, NONMETALLIC MAKE FROM	1
				TUBING,P/N CPR104420-1.70 INCHES LONG UOC:A14,A26,A27,B18,H14,H18,H26,H27, H28	
7	PAOZZ	96906	MS3367-7	STRAP.....	4
				UOC:A14,A26,A27B18,H14,H18,H26,H27, H28	
8	PAOZZ	19207	12339973-1	TEE,HOSE.....	1
				UOC:A14,A26,A27,B18,H14,H18,H26,H27, H28	
9	PAOZZ	96906	MS90725-6	SCREW,CAP,HEXAGON H 1/4-20 X 3/4	1
				UOC:A14,A26,A27,B18,H14,H18,H26,H27, H28	
10	PAOZZ	96906	MS51851-85	SCREW,TAPPING 1/4-20 X 5/8.....	1
				UOC:A14,A26,A27,B18,H14,H18,H26,H27, H28	
11	PAOZZ	24617	271172	NUT,SELF-LOCKING 1/4-20.....	1
				UOC:A14,A26,A27,B18,H14,H18,H26,H27,H28	
12	PAOFF	27647	W600H MV	WINCH,DRUM,VEHICLE	1
				UOC:A14,A26,A27,B18,H14,H18,H26,H27,H28	
13	MOOZZ	27647	15847	CABLE ASSY,ELECTRIC MAKE FROM	1
				WIRE,P/N M13846/1-11, 77 INCHES LONG UOC:A14,A26,A27,B18,H14,H18,H26,H27,H28	
14	PAOZZ	06090	CRN1RED	INSULATION SLEEVING RED	1

SECTION II

TM9-2320-280-24P-1

(1) ITEM NO	(2) SMR CODE	(3) CAGEC	(4) PART NUMBER	(5) DESCRIPTION AND USABLE ON CODES(UOC)	(6) QTY
15	PAOZZ	19207	8689221	UOC:A14,A26,A27,B18,H14,H18,H26,H27,H28 ..TERMINAL,LUG	2
16	MOOZZ	27647	15848	UOC:A14,A26,A27,B18,H14,H18,H26,H27, H28 ..CABLE ASSY ELECTRIC MAKE FROM	1
17	PAOZZ	81349	MILI631STYL2THKI N.043ID0.7LGA/A	WIRE, P/N M13486/1-11,87.5 INCHES LONG	1
18	PAOZZ	19207	7064829	UOC:A14,A26,A27,B18,H14,H18,H26,H27, H28 ..INSULATION SLEEVING BLACK	1
19	PAOZZ	27647	8548	UOC:A14,A26,A27,B18,H14,H18,H26,H27, H28 ..TERMINAL,LUG	2
20	PAOZZ	96906	MS21334-28	UOC:A14,A26,A27,B18,H14,H18,H26,H27, H28 ..SCREW,TAPPING #10-24 X 3/8.....	2
21	PAOZZ	96906	MS35764-851	UOC:A14,A26,A27,B18,H14,H18,H26,H27, H28 ..CLAMP,LOOP.....	2
22	PAOZZ	96906	MS27183-16	UOC:A14,A26,A27,B18,H14,H18,H26,H27, H28 ..BOLT,SELF-LOCKING 7/16-14 x 1.50.....	4
23	PAOZZ	96906	MS27040-13	UOC:A14,A26,A27,B18,H14,H18,H26,H27, H28 ..WASHER,FLAT 7/16	4
				UOC:A14,A26,A27,B18,H14,H18,H26,H27, H28 ..NUT,PLAIN,SQUARE 7/16-14.....	4

END OF FIGURE

Section II

TM 9-2320-280-24P-1

15— 16
thru
20

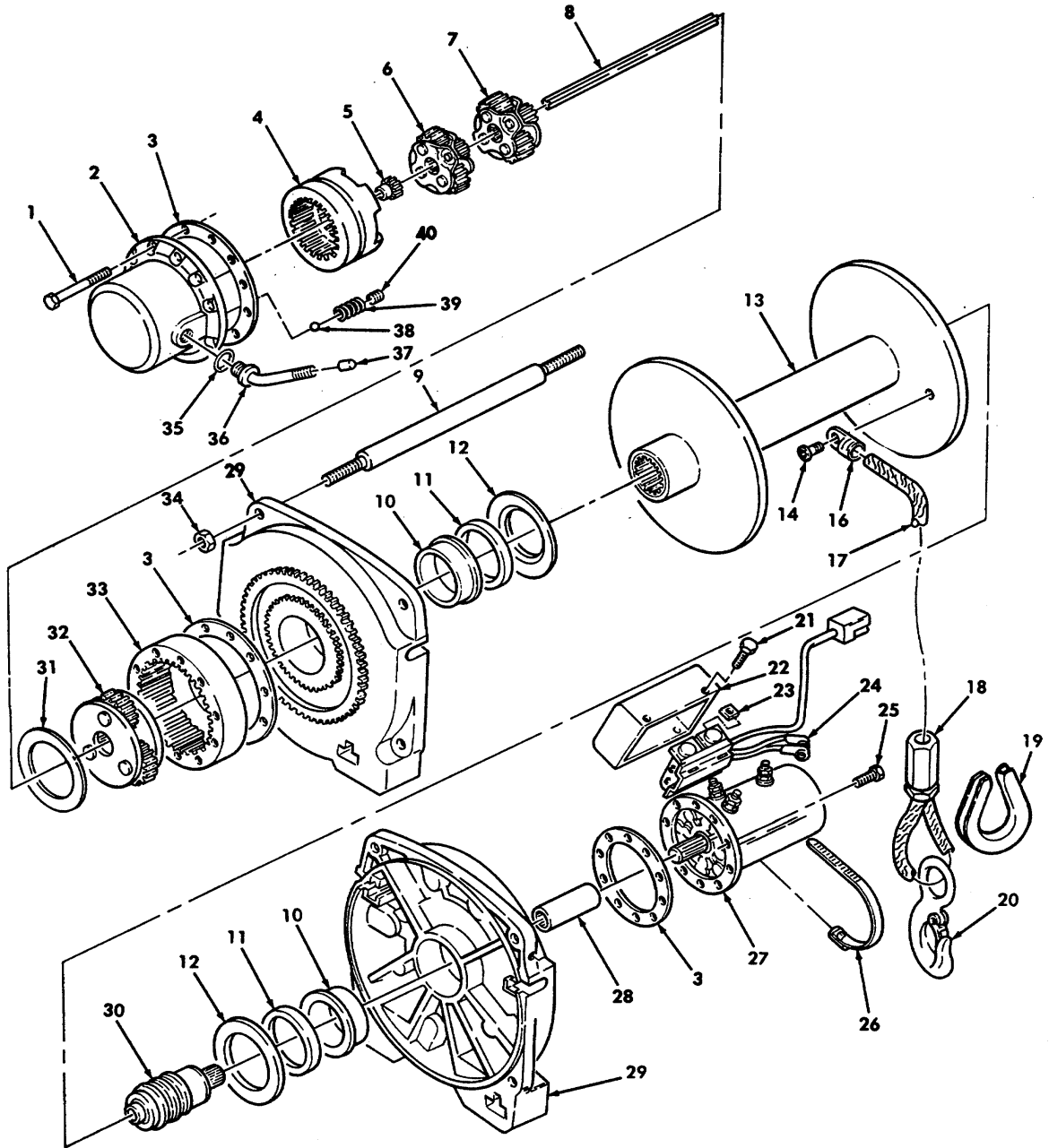

Figure 279. Winch Assembly.

SECTION II

TM9-2320-280-24P-1

(1) ITEM NO	(2) SMR CODE	(3) CAGEC	(4) PART NUMBER	(5) DESCRIPTION AND USABLE ON CODES(UOC)	(6) QTY
				GROUP 2001 HOIST,CAPSTAN,WINDLASS, CRANE OR WINCH ASSEMBLY	
				FIG. 279 WINCH ASSEMBLY	
1	PAFZZ	27647	13850	SCREW,CAP,SOCKET HE #10-24 X 2.25	10
				UOC:A14,A26,A27,B18,H14,H18,H26,H27, H28	
2	PAHZZ	27647	16013	HOUSING,SHIFTER,WIN.....	1
				UOC:A14,A26,A27,B18,H14,H18,H26,H27, H28	
3	PAFZZ	27647	13848	GASKET	3
				UOC:A14,A26,A27,B18,H14,H18,H26,H27, H28	
4	PAFZZ	27647	13839	GEAR,INTERNAL	1
				UOC:A14,A26,A27,B18,H14,H18,H26,H27, H28	
5	PAHZZ	27647	13874	GEAR,SPUR.....	1
				UOC:A14,A26,A27,B18,H14,H18,H26,H27, H28	
6	PAFZZ	27647	14401	CARRIER ASSEMBLY,WI	1
				UOC:A14,A26,A27,B18,H14,H18,H26,H27, H28	
7	PAFZZ	27647	15654	PLANETARY GEAR UNIT	1
				UOC:A14,A26,A27,B18,H14,H18,H26,H27, H28	
8	PAFZZ	27647	15597	SHAFT,STRAIGHT	1
				UOC:A14,A26,A27,B18,H14,H18,H26,H27, H28	
9	PAFZZ	27647	18138	SHAFT,SHOULDERED.....	2
				UOC:A14,A26,A27,B18,H14,H18,H26,H27,H28	
10	PAFZZ	27647	15598	BUSHING,DRUM.....	2
				UOC:A14,A26,A27,B18,H14,H18,H26,H27,H28	
11	PAFZZ	27647	15668	SEAL,PLAIN ENCASED	2
				UOC:A14,A26,A27,B18,H14,H18,H26,H27,H28	
12	PAFZZ	27647	18545	BEARING,WASHER,THRU.....	2
				UOC:A14,A26,A27,B18,H14,H18,H26,H27,H28	
13	PAFZZ	27647	15664	REEL,CABLE.....	1
				UOC:A14,A26,A27,B18,H14,H18,H26,H27,H28	
14	PAOZZ	27647	16064	SCREW,CAP,SOCKET HE 1/4-20 X 1/4.....	1
				UOC:A14,A26,A27,B18,H14,H18,H26,H27,H28	
15	AOOOO	27647	15667	WIRE ROPE ASSEMBLY 3/8 INCH DIA... ..	1
				100 FT LONG	
				UOC:A14,A26,A27,B18,H14,H18,H26,H27,H28	
16	PAOZZ	27647	28348	•.TERMINAL,WIRE ROPE,.....	1

SECTION II

TM9-2320-280-24P-1

(1) ITEM NO	(2) SMR CODE	(3) CAGEC	(4) PART NUMBER	(5) DESCRIPTION AND USABLE ON CODES(UOC)	(6) QTY
17	PAOZZ	27647	21451	UOC:A14,A26,A27,B18,H14,H18,H26,H27, H28 •ROPE,WIRE 3/8 INCH DIA. 100 FT LONG	1
18	PAOZZ	96906	MS16843-5	UOC:A14,A26,A27,B18,H14,H18,H26,H27, H28 •CLAMP,WIRE ROPE,THR.....	1
19	PAOZZ	75535	G-408-3/8	UOC:A14,A26,A27,B18,H14,H18,H26,H27, H28 •THIMBLE.....	1
20	PAOZZ	27647	15789	UOC:A14,A26,A27,B18,H14,H18,H26,H27,H28 •HOOK ,HOIST 7/16.....	1
21	PAOZZ	27647	8763	UOC:A14 ,A26 ,A27 ,B18,H14,H18,H26,H27,H28 SCREW,MACHINE #10-24 X 3/8	3
22	PAOZZ	27647	15849	UOC:A14,A26,A27,B18,H14,H18,H26,H27,H28 HOUSING,SOLENOID.....	1
23	PAOZZ	27647	8762	UOC:A14,A26,A27,B18,H14,H18,H26,H27,H28 NUT,SHEET SPRING #10-24.....	3
24	PAFZZ	27647	15655	UOC:A14,A26,A27,B18,H14,H18,H26,H27,H28 CONTROL ASSEMBLY,WI.....	1
25	PAFZZ	27647	980074 5553	UOC:A14,A26,A27,B18,H14,H18,H26,H27,H28 SCREW,CAP,SOCKET HE #10-24 X 3/4.....	10
26	PAOZZ	27647	6005	UOC:A14,A26,A27,B14,H14,H18,H26,H27,H28 CLAMP	1
27	PAFZZ	27647	15665	UOC:A14,A26,A27,B18,H14,H18,H26,H27,H28 MOTOR,DIRECT CURREN	1
28	PAFZZ	27647	16554	UOC:A14,A26,A27,B18,H14,H18,H26,H27,H28 COUPLING ASSEMBLY,G.....	1
29	PAHZZ	27647	18136	UOC:A14,A26,A27,B18,H14,H18,H26,H27,H28 SUPPORT,WINCH	2
30	PAHZZ	27647	15663	UOC:A14,A26,A27,B18,H14,H18,H26,H27, H28 BRAKE ASSEMBLY,WINC.....	1
31	PAFZZ	27647	13826	UOC:A14,A26,A27,B18,H14,H18,H26,H27, H28 BEARING,WASHER,THRU.....	1
32	PAFZZ	27647	26781	UOC:A14,A26,A27,B18,H14,H18,H26,H27,H28 CARRIER ASSEMBLY,WI	1
33	PAFZZ	27647	16014	UOC:A14,A26,A27,B18,H14,H18,H26,H27,H28 GEAR,INTERNAL	1

SECTION II

TM 9-2320-280-24P-1

(1) ITEM NO	(2) SMR CODE	(3) CAGEC	(4) PART NUMBER	(5) DESCRIPTION AND USABLE ON CODES(UOC)	(6) QTY
34	PAFZZ	27647	6779	UOC: A14,A26,A27,B18,H14,H18,H26,H27, H28 NUT, SELF-LOCKING,HE 3/8-16.....	6
35	PAFZZ	02697	2-016 N674-7	UOC: A14,A26,A27,B18,H14,H18,H26,H27, H28 O-RING	1
36	PAFZZ	27647	21880	UOC: A14,A26,A27,B18,H14,H18,H26,H27, H28 LEVER, MANUAL CONTRO	1
37	PAOZZ	27647	15604	UOC: A14, A26,A27,B18,H14,H18,H26,H27, H28 KNOB.....	1
38	PAFZZ	96906	MS19059-2410	UOC: A14,A26,A27,B18,H14,H18,H26,H27, H28 BALL,BEARING	1
39	PAFZZ	27647	15634	UOC: A14,A26,A27,B18,H14,H18,H26,H27, H28 SPRING,HELICAL, COMP	1
40	PAOZZ	24617	9416402	UOC: A14,A26,A27,B18,H14,H18,H26,H27, H28 SETSCREW #10-24 X 1/4	1

END OF FIGURE

1 —	2
	thru
	4

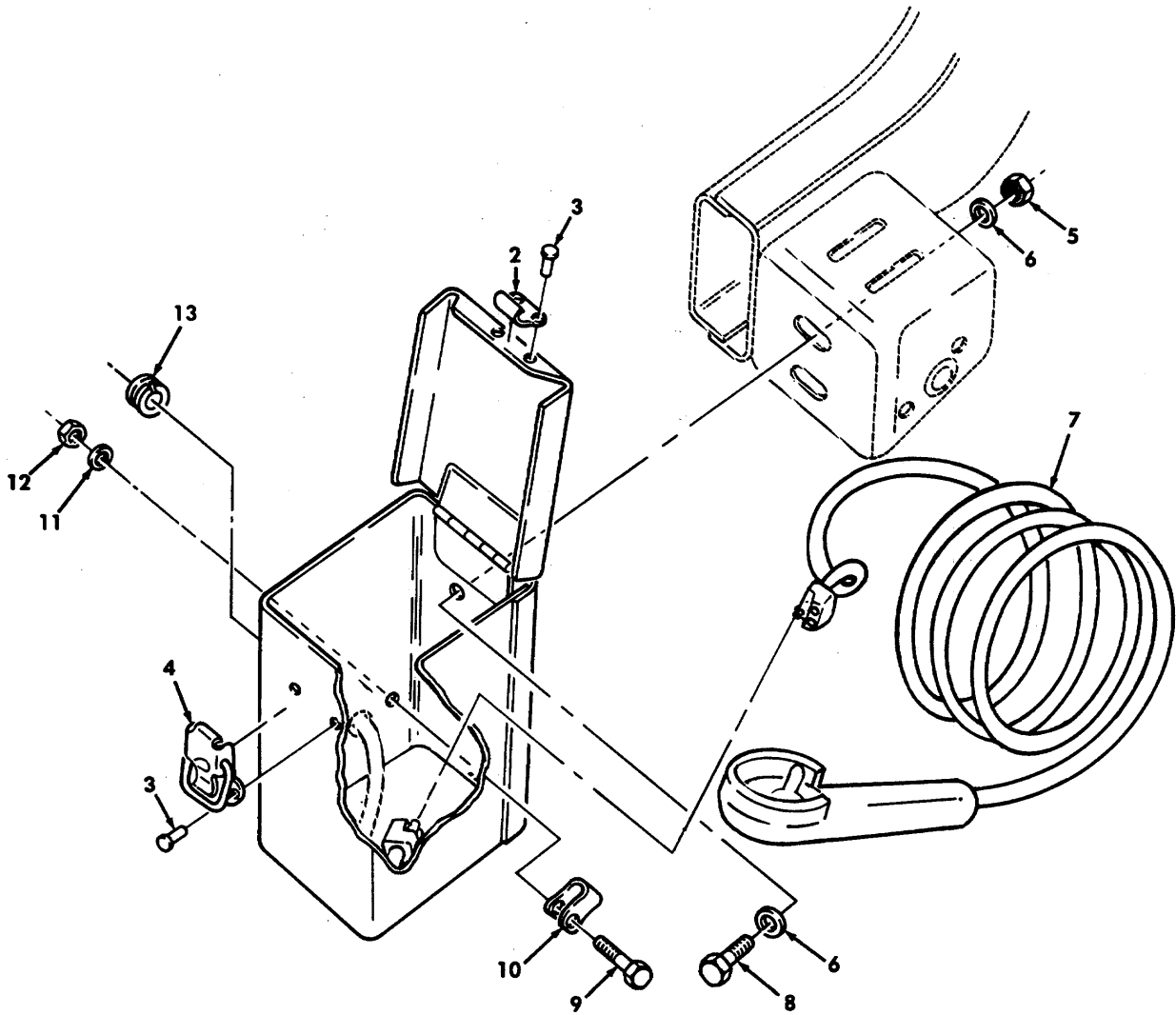

Figure 280. Winch Control, Storage Box, and Mounting Hardware.

SECTION II

TM9-2320-280-24P-1

(1) ITEM NO	(2) SMR CODE	(3) CAGEC	(4) PART NUMBER	(5) DESCRIPTION AND USABLE ON CODES(UOC)	(6) QTY
				GROUP 2001 HOIST, CAPSTAN, WINDLASS, CRANE OR WINCH ASSEMBLY	
				FIG. 280 WINCH CONTROL, STORAGE BOX, AND MOUNTING HARDWARE	
1	PAOZZ	19207	12338489-1	BOX, ACCESSORIES STO USABLE EFF 100, 000 AND ABOVE UOC: A14,A26,A27, B18,H14,H18,H26,H27, H28	1
1	PAOZZ	19207	12338489	BOX, ACCESSORIES STO USBL EFF 1 THRU 99, 999 UOC: H14,H18,H26,H27,H28	1
2	PAOZZ	06349	14L15-1-1XX	STRIKE, CATCH UOC: A14,A26,A27,B18,H14,H18,H26,H27, H28	1
3	PAOZZ	54402	AD42BS	.RIVET,BLIND 1/8 DIA., .063-.125 GRIP..... UOC: A14,A26,A27,B18,H14,H18,H26,H27, H28	4
4	PAOZZ	71286	51L3-1X1AB	LATCH, STORAGE BOX, W UOC: A14,A26,A27,B18,H14,H18,H26,H27, H28	1
5	PAOZZ	96906	MS51943-39	NUT, SELF-LOCKING,HE 1/2-13..... UOC: A14,A26,A27, B18,H14,H18,H26,H27, H28	2
6	PAOZZ	24617	2436165	WASHER, FLAT 1/2 UOC: A14,A26,A27,B18,H14,H18,H26,H27, H28	4
7	PAOZZ	34623	12338495	CONTROL HANDLE, WINC UOC: A14,A26,A27,B18,H14,H18,H26,H27, H28	1
8	PAOZZ	96906	MS90728-113	SCREW,CAP,HEXAGON H 1/2-13 X 1.50 UOC: A14,A26,A27,B18,H14,H18,H26,H27, H28	2
9	PAOZZ	96906	MS16995-50	SCREW, CAP, SOCKET HE 1/4-20 X 3/4..... UOC: A14,A26,A27,B18,H14,H18,H26,H27, H28	1
10	PAOZZ	96906	MS21333-100	CLAMP, LOOP..... UOC: A14,A26,A27, B18,H14,H18,H26,H27, H28	1
11	PAOZZ	96906	MS35338-63	WASHER, LOCK 1/4 UOC: A14,A26,A27,B18,H14,H18,H26,H27, H28	1
12	PAOZZ	96906	MS51967-3	NUT, PLAIN,HEXAGON 1/4-20..... UOC: A14,A26,A27,B18,H14,H18,H26,H27, H28	1
13	PAOZZ	96906	MS35489-48	GROMMET, NONMETALLIC..... UOC: A14,A26,A27,B18,H14,H18,H26,H27, H28	1

END OF FIGURE

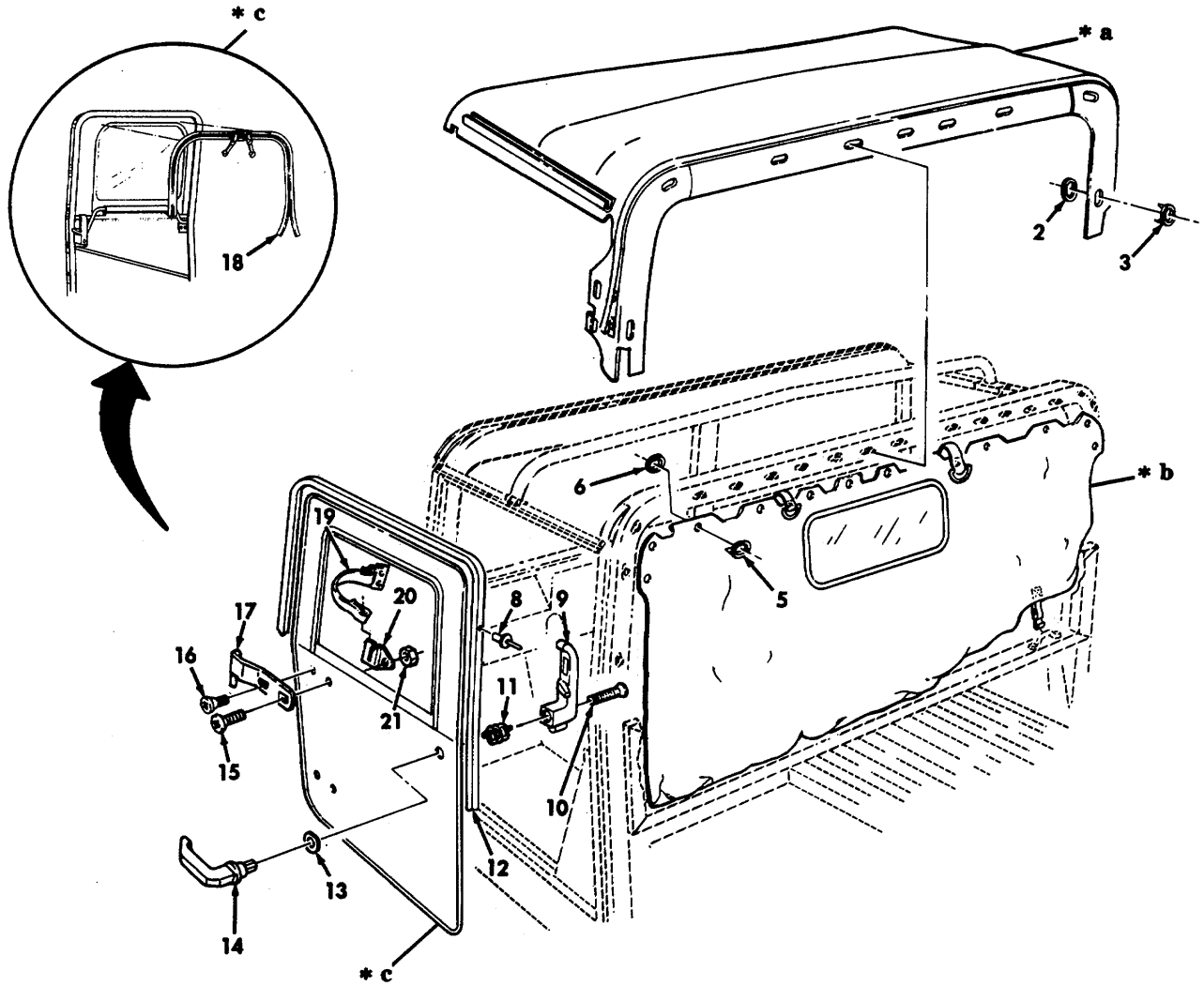
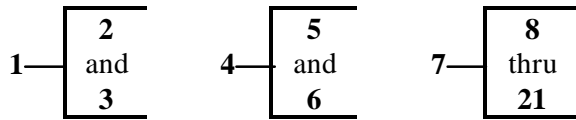

- * a PART OF ITEM 1
- * b PART OF ITEM 4
- * c PART OF ITEM 7

Figure 281. Two Man Crew Soft Top Enclosure, Top Assembly, Rear Curtain, and Door Assemblies.

SECTION II

TM9-2320-280-24P-1

(1) ITEM NO	(2) SMR CODE	(3) CAGEC	(4) PART NUMBER	(5) DESCRIPTION AND USABLE ON CODES(UOC)	(6) QTY
GROUP 22 BODY, CHASSIS, AND HULL ACCESSORY ITEMS					
FIG. 281 TWO MAN CREW SOFT TOP ENCLOSURE, TOP ASSEMBLY, REAR CURTAIN, AND DOOR ASSEMBLIES					
1	PAOFF	19207	12340736-7	COVER, FITTED, VEHICU USBL EFF 100, 000 AND ABOVE PART OF KIT P/N 57K0112	1
				UOC: AVY,A13,A14,BVY,HPM,HVY,H13,H14 H21,H28, KTV, SLT	
1	PAOFF	19207	12340736-8	COVER, FITTED, VEHICU TAN PART OF KIT P/N 57K0156	1
				UOC: AVY,A13,A14,BVY,HPM,HVY,H13,H14, H21,H28, KTV, SLT	
2	PAFZZ	61864	BS-78505	.CLINCH PLATE, TURNBU	23
				UOC: AVY,A13,A14,BVY,HPM,HVY,H13,H14, H21,H28, KTV, SLT	
3	PAFZZ	61864	400COMMONSENSE TO .SOCKET, TURNBUTTON F..... PE	UOC: AVY,A13,A14,BVY,HPM,HVY,H13,H14, H21,H28, KTV, SLT	23
4	PAOFF	19207	12340737	CURTAIN ASSEMBLY, VE.....	1
				UOC: AVY,A13,A14,BVY,HPM,HVY,H13,H14, H21,H28, KTV, SLT	
4	PAOFF	19207	12340737-2	CURTAIN, VEHICULAR TAN PART OF KIT P/N 57K0156	1
				UOC: AVY,A13,A14,BVY,HPM,HVY,H13,H14, H21,H28, KTV, SLT	
5	PAFZZ	61864	BS-78403	.SOCKET, TURNBUTTON F	12
				UOC: AVY,A13,A14,BVY,HPM,HVY,H13,H14, H21,H28, KTV, SLT	
6	PAFZZ	61864	BS-78505	.CLINCH PLATE, TURNBU	12
				UOC: AVY,A13, 14,BVY,HPM,HVY,H13,H14, H21,H28, KTV, SLT	
7	PAOFF	19207	12340231-3	DOOR, VEHICULAR TAN PART OF KIT P/N 57K0156	1
				UOC: AVY,A13,A14,BVY,HPM,HVY,H13,H14, H21,H28, KTV, SLT	
7	PAOFF	19207	12340231-4	DOOR, VEHICULAR TAN PART OF KIT P/N 57K0156	1
				UOC: AVY,A13,A14,BYY,HPM,HVY,H13,H14, H21,H28, KTV, SLT	
7	PAOFF	34623	5581348	DOOR ASSEMBLY , VEHIC FRONT, L.H. PART OF KIT P/N 57K0112	1
				UOC: AVY,A13,A14,BVY,HPM,HVY,H13,H14, H21,H28, KTV, SLT	
7	PAOFF	34623	5581349	DOOR, VEHICULAR FRONT, R.H. PART OF KIT P/N 57K0112	
				UOC: AVY,A13,A1,BVY,HPM,HVY,H13,H14,	

SECTION II

TM9-2320-280-24P-1

(1) ITEM NO	(2) SMR CODE	(3) CAGEC	(4) PART NUMBER	(5) DESCRIPTION AND USABLE ON CODES(UOC)	(6) QTY
8	PAOZZ	81349	M24243/1-A404	H21,H28, KTV,SLT •RIVET,BLIND 1/8.....	18
				UOC: AVY ,A13, A14,BVY,HPM,HVY,H13,H14, H21,H28, KTV, SLT	
9	PAOZZ	34623	5581320	•HANDLE, DOOR INSIDE, L.H. PART OF KIT P/N 5705618.....	1
				UOC: AVY,A13,A14,BVY,HPM,HVY,H13,H14, H21,H28, KTV, SLT	
9	POAZZ	19207	12301363-2	•HANDLE, DOOR INSIDE, R.H. PART OF KIT P/N 5705619.....	1
				UOC: AVY,A13,A14,BVY,HPM,HVY,H13,H14, H21,H28, KTV, SLT	
10	PAOZZ	96906	MS51960-70	•SCREW, MACHINE 10-32 X 1.25 PART OF KIT P/N 5705618 PART OF KIT P/N 5705619	1
				UOC: AVY,A13,A14, BVY,HPM,HVY,H13,H14, H21,H28, KTV, SLT	
11	PAOZZ	19207	12356764-2	•SPRING,HELICAL, TORS PART OF KIT P/N 5705618	1
				UOC: AVY,A13,A14,BVY,HPM,HVY,H13,H14, H21,H28, KTY, SLT	
11	PAOZZ	19207	12356764-1	•SPRING,HELICAL, TORS PART OF KIT P/N 5705619	1
				UOC: AVY,A13,A14,BVY,HPM,HVY,H13,H14, H21,H28, KTV, SLT	
12	MOOZZ	41024	21022103-150IN.	•SEAL, NONMETALLIC SP MAKE FROM SEAL, P/N 21022103, 150 INCHES LONG	1
				UOC: AVY,A13,A14,BVY,HPM,HVY,H13,H14, H21,H28, KTV, SLT	
13	PAOZZ	34623	5581321	•WASHER, FLAT 5/8 PART OF KIT P/N 5705618 PART OF KIT P/N 5705619	1
				UOC: AVY,A13,A14,BVY,HPM,HVY,H13,H14, H21,H28, KTV, SLT	
14	PAOZZ	19207	12301365	•HANDLE, DOOR PART OF KIT P/N 5705618 PART OF KIT P/N 5705619	1
				UOC: AVY,A13,A14, BVY,HPM,HVY,H13,H14, H21,H28, KTV, SLT	
15	PAOZZ	96906	MS35206-281	•SCREW, MACHINE 1/4-20 X 3/4	1
				UOC: AVY,A13, A14, BVY,HPM,HVY,H13,H14, H21,H28, KTV, SLT	
16	PAOZZ	96906	MS51957-79	•SCREW, MACHINE 1/4-20 X 1/2	3
				UOC: AVY,A13,A14,BVY,HPM,HVY,H13,H14, H21,H28, KTV, SLT	
17	PAOZZ	19207	12340193-1	•LEAF, BUTT HINGE L.H	2
				UOC: AVY,A13,A14,BVY,HPM,HVY,H13,H14, H21,H28,KTV, SLT	
17	PFOZZ	19207	12340193-2	•LEAF,BUTT HINGE R.H	2
				UOC: AVY, A13,A14, BVY,HPM,HVY,H13,H14, H21,H28, KTV, SLT	
18	PAFZZ	19207	12340212-3	•FASTENER, SLIDE, INTE.....	1
				UOC: AVY,A13,A14,BVY,HPM,HVY,H13,H14, H21,H28, KTV, SLT	

SECTION II

TM9-2320-280-24P-1

(1) ITEM NO	(2) SMR CODE	(3) CAGEC	(4) PART NUMBER	(5) DESCRIPTION AND USABLE ON CODES(UOC)	(6) QTY
19	PAOZZ	19207	12340201	•LOOP, STRAP FASTENER..... UOC: AVY,A13,A14, BVY,HPM,HVY,H13,H14, H21,H28, KTV, SLT	1
20	PAOZZ	19207	12340214-1	•LOOP, STRAP FASTENER L.H..... UOC: AVY,A13,A14,BVY,HPM,HVY,H13,H14, H21,H28, KTV, SLT	1
20	PAOZZ	19207	12340214-2	•LOOP, STRAP FASTENER R.H..... UOC: AVY,A13,A14,BVY,HPM,HVY,H13,H14, H21,H28, KTY, SLT	1
21	PAOZZ	96906	MS51943-31	•NUT, SELF-LOCKING,HE 1/4-20..... UOC: AVY,A13,A14, BVY,HPM,HVY,H13,H14, H21,H28,KTV, SLT	4

END OF FIGURE

Section II.

TM9-2320-280-24P-1

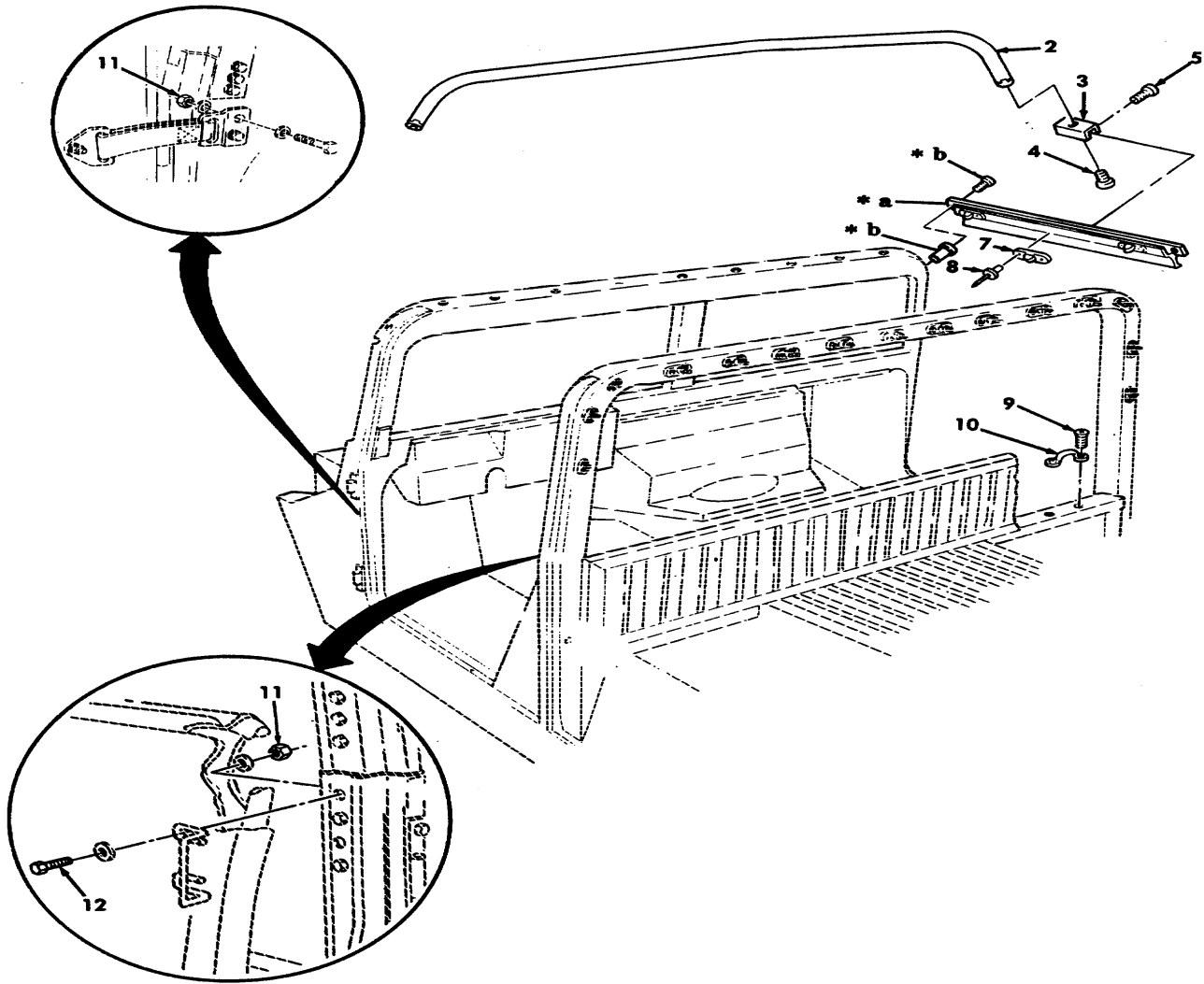
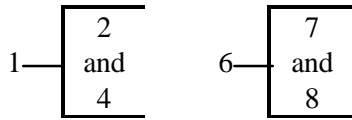

* a PART OF ITEM 6
* b FOR P/N SEE FIGURE 192

Figure 282. Two Man Grew Soft Top Enclosure, Bow, and Mounting Components.

SECTION II

TM9-2320-280-24P-1

(1) ITEM NO	(2) SMR CODE	(3) CAGEC	(4) PART NUMBER	(5) DESCRIPTION AND USABLE ON CODES(UOC)	(6) QTY
GROUP 2201 CANVAS, RUBBER OR PLASTIC ITEMS					
FIG. 282 TWO MAN CREW SOFT TOP ENCLOSURE, BOW, AND MOUNTING COMPONENTS					
1	MFOZZ	19207	12340682-1	BOW, VEHICULAR TOP ORDER NSN 2540-01-199-6759 AND PAINT TAN PART OF KIT P/N 57K0156..... UOC: AVY,A13,A14,BVY,HMP,HVY,H13,H14,H21,H28, KTY, SLT	1
1	PAOZZ	19207	12340682	BOW, VEHICULAR TOP PART OF KIT P/N 57K0112..... UOC: AVY,A13,A14,BVY,HPM,HVY,H13,H14,H21,H28,KTV,SLT	1
2	XAOZZ	19207	12340713	.BOW, VEHICULAR TOP..... UOC: AVY ,A13,A14, BVY,HPM,HVY,H13,H14,H21,H28, KTV, SLT	1
3	PFOZZ	19207	12340239	..STRAP, RETAINING..... UOC: AVY ,A13,A14,BVY,HPM,HVY,H13,H14,H21,H28,KTV,SLT	2
4	POAZZ	34623	5581439	..SCREW, SELF-LOCKING 1/4-20 X 3/8..... UOC: AVY,A13,A14,BVY,HPM,HVY,H13,H14,H21,H28, KTV, SLT	2
5	PAOZZ	96906	MS35207-263	SCREW, MACHINE #10-32 X 1/2 PART OF KIT P/N 57K0112 PART OF KIT P/N 57K0156..... UOC: AVY,A13,A14,BVY,HPM,HVY,H13,H14,H21,H28, KTV, SLT	4
6	MFOZZ	19207	12340603-3	RAIL ASSEMBLY ORDER NSN 2590-01-198-2895 AND PAINT TAN PART OF KIT P/N 57K0156..... UOC: AVY,A13,A14,BVY,HPM,HVY,H13,H14,H21,H28, KTV, SLT	1
6	MFOZZ	19207	12340603-4	RAIL ASSEMBLY ORDER NSN 2590-01-197-4898 AND PAINT TAN PART OF KIT P/N 57K0156..... UOC: AVY,A13,A14, BVY,HPM,HVY,H13,H14,H21,H28, KTV, SLT	1
6	PFOZZ	19207	12340603-1	RAIL ASSEMBLY,HAND L.H. PART OF KIT P/N 57K0112..... UOC: A13,A14,HPM,H13,H14,H21,H28,KTV, SLT	1
6	PFOZZ	19207	12340603-2	RAIL ASSEMBLY,HAND R.H. PART OF KIT P/N 57K0112..... UOC: AVY,A13,A14,BVY,HPM,HVY,H13,H14,H21,H28, KTV, SLT	1
7	PAOZZ	90763	XB78323	..STUD, TURNBUTTON FAS L.H. AND R.H..... UOC: AVY,A13,A14,BVY,HPM,HVY,H13,H14,H21,H28, KTV, SLT	6
8	PAOZZ	81349	M24243/1-A403	..RIVET,BLIND 1/8, L.H AND R.H.....	12

SECTION II

TM9-2320-280-24P-1

(1) ITEM NO	(2) SMR CODE	(3) CAGEC	(4) PART NUMBER	(5) DESCRIPTION AND USABLE ON CODES(UOC)	(6) QTY
9	PAOZZ	16941	PL25J02P12	UOC: AVY,A13,A14,BVY,HPM,HVY,H13,H14, H21,H28, KTV, SLT SCREW, SELF-LOCKING #10-32 X 3/4.....	4
10	PAOZZ	34623	5581307	UOC: AVY ,A13,A14,BVY,HPM,HVY,H13,H14, H21,H28, KTV, SLT HANDLE,BOW REAR	2
11	PAOZZ	96906	MS51943-34	UOC: AVY,A13,A14,BVY,HPM,HVY,H13,H14, H21,H28, KTV, SLT NUT, SELF-LOCKING,HE 5/16-24 PART OF	8
				KIT P/N 57K0112 PART OF KIT P/N 57K0156	
12	PAOZZ	88044	AN5H10A	UOC: AVY,A13,A14, BVY,HPM,HVY,H13,H14, H21,H28, KTV, SLT BOLT, MACHINE PART OF KIT P/N 57K0112 PART OF KIT P/N 57K0156	4
	PAOZZ	19207	57K0112	UOC: AVY,A13,A14,BVY,HPM,HVY,H13,H14, H21,H28, KTV, SLT COVER, FITTED, VEHICU USBL EFF 100, 000 AND ABOVE.....	1
				UOC: AVY,A13,A14,BVY,HPM,HVY,H13,H14, H21,H28, KTY, SLT BOLT, MACHINE (4) 282-12 BOW, VEHICULAR TOP (1) 282-1 COVER, FITTED, VEHICU (1) 281-1 CURTAIN ASSEMBLY, VE (1) 281-4 DOOR ASSEMBLY, VEHIC (1) 281-7 DOOR, VEHICULAR (1) 281-7 NUT, SELF-LOCKING,HE (8) 282-11 RAIL ASSEMBLY,HAND (1) 282-6 RAIL ASSEMBLY,HAND (1) 282-6 SCREW, MACHINE (4) 282-5	
PDOZZ	19207	57K0156	 PARTS KIT, SOFT TOP	
1				UOC: AVY,A13,A14,BVY,HPM,HVY,H13,H14, H21,H28, KTV, SLT BOLT, MACHINE (4) 282-12 BOW, VEHICULAR TOP (1) 282-1 COVER, FITTED, VEHICU (1) 281-1 CURTAIN, VEHICULAR (1) 281-4 DOOR, VEHICULAR (1) 281-7 DOOR, VEHICULAR (1) 281-7 NUT, SELF-LOCKING,HE (8) 282-11 RAIL ASSEMBLY (1) 282-6 RAIL ASSEMBLY (1) 282-6 SCREW, MACHINE (4) 282-5	

END OF FIGURE

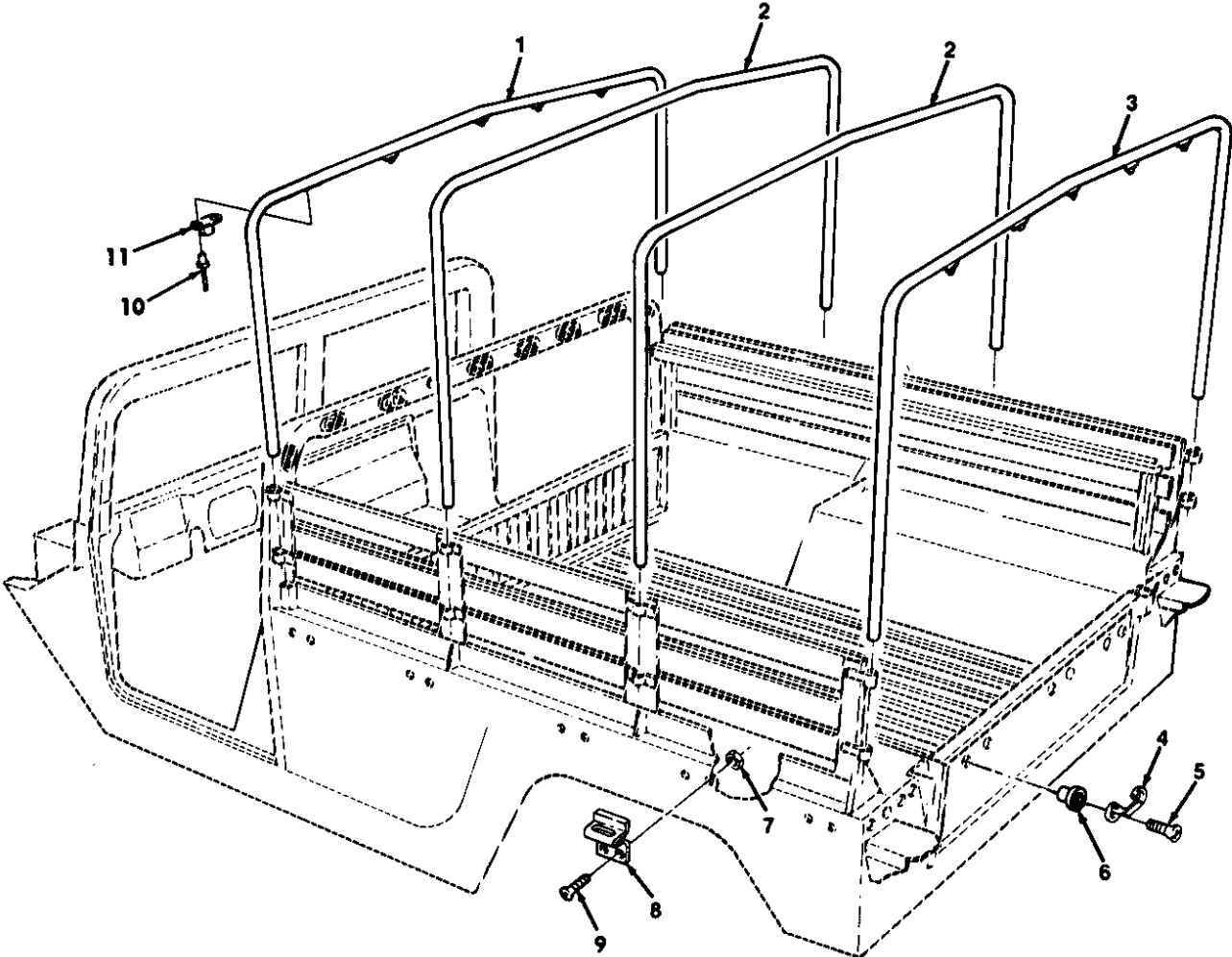

Figure 283. Troop Area Soft Top Enclosure, Bows, and Mounting Components.

SECTION II

TM9-2320-280-24P-1

(1) ITEM NO	(2) SMR CODE	(3) CAGEC	(4) PART NUMBER	(5) DESCRIPTION AND USABLE ON CODES(UOC)	(6) QTY
GROUP 2201 CANVAS, RUBBER OR PLASTIC ITEMS					
FIG. 283 TROOP AREA SOFT TOP ENCLOSURE, BOW, AND MOUNTING COMPONENTS					
1	MFOZZ	19207	12340764-4	BOW, VEHICULAR TOP ORDER NSN 2540-01-200-6611 AND PAINT TAN PART OF KIT P/N 57K0157	1
				UOC: AVY,A13,A14,BVY,HPM,HVY,H13,H14, KTV	
1	PFOZZ	19207	12340764-2	BOW, VEHICULAR TOP FRONT PART OF KIT P/N 12340744	1
				UOC: AVY,A13,A14,BVY,HPM,HVY,H13,H14, KTV	
2	MFOZZ	19207	12340747-1	BOW, VEHICULAR TOP ORDER NSN 2540-01-199-6760 AND PAINT TAN PART OF KIT P/N 57K0157	2
				UOC: AVY,A13,A14,BVY,HPM,HVY,H13,H14, KTV	
2	PFOZZ	19207	12340747	BOW, VEHICULAR TOP PART OF KIT P/N 12340744	2
				UOC: AVY,A13,A14,BVY,HMP,HVY,H13,H14, KTV	
3	MFOZZ	19207	12340764-3	BOW, VEHICULAR TOP ORDER NSN 2540-01-199-6761 AND PAINT TAN PART OF KIT P/N 57K0157	1
				UOC: AVY,A13,A14,BVY,HPM,HVY,H13,H14, KTV	
3	PFOZZ	19207	12340764-1	BOW, VEHICULAR TOP PART OF KIT P/N 12340744	1
				UOC: AVY,A13,A14,BVY,HMP,HVY,H13,H14, KTV	
4	PAOZZ	34623	5581307	HANDLE,BOW PART OF KIT P/N 12340744.	3
				UOC: AVY,A13,A14,BVY,HPM,HVY,H13,H14, KTV	
5	PAOZZ	16941	PL25J02P12	SCREW, SELF-LOCKING #10-32 X 3/4 PART OF KIT P/N 12340744	6
				UOC: AVY,A13,A14,BVY,HPM,HVY,H13,H14, KTV	
6	PFOZZ	03481	S10P175	NUT, PLAIN,BLIND RIV #10-32 PART OF KIT P/N 12340744	6
				UOC: AVY,A13,A14,BVY,HPM,HVY,H13,H14, KTV	
7	PAOZZ	34623	5593053	NUT, SELF-LOCKING,HE #10-32.....	20
				UOC: AVY,A13,A14,BVY,HPM,HVY,HL3,H14, KTV	
8	PAOZZ	34623	5593625	LOOP, STRAP FASTENER.....	10
				UOC: AVY,A13,A14,BVY,HPM,HVY,H13,H14, KTV	
9	PAOZZ	96906	MS51958-64	SCREW, MACHINE #10-32 x 5/8	20

SECTION II

TM9-2320-280-24P-1

(1) ITEM NO	(2) SMR CODE	(3) CAGEC	(4) PART NUMBER	(5) DESCRIPTION AND USABLE ON CODES(UOC)	(6) QTY
10	PAOZZ	81349	M24243/1-A404	UOC: AVY,A13,A14, BVY,HPM,HVY,H13,H14, KTV RIVET,BLIND.....	20
11	PAOZZ	21450	549220	UOC: AVY,A13,A14, BVY,HPM,HVY,H13,H14, KTV FASTENER, TURNBUTTON.....	10

END OF FIGURE

Section II.

TM9-2320-280-24P-1

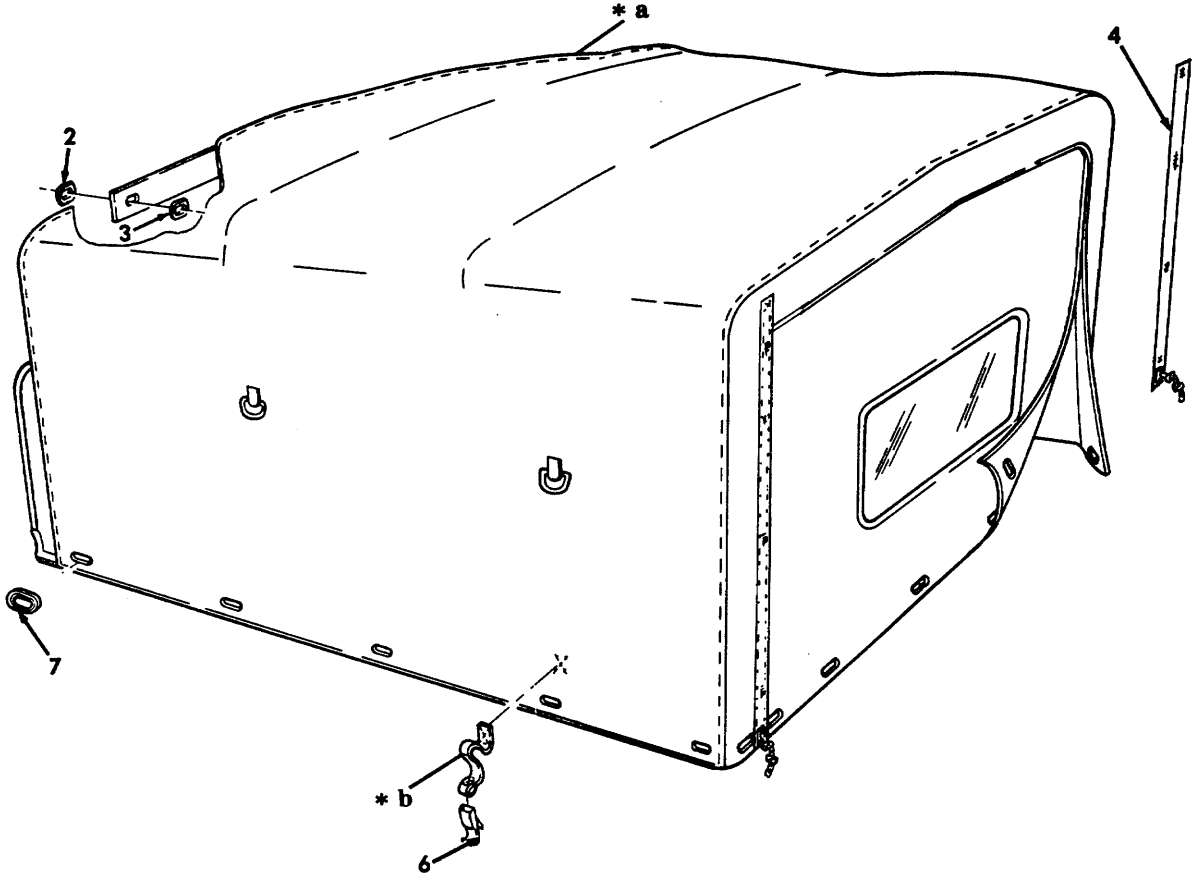

* a PART OF ITEM 1
* b PART OF ITEM 5

Figure 284. Troop Area Soft Top Enclosure.

SECTION II

TM9-2320-280-24P-1

(1) ITEM NO	(2) SMR CODE	(3) CAGEC	(4) PART NUMBER	(5) DESCRIPTION AND USABLE ON CODES(UOC)	(6) QTY
GROUP 2201 CANVAS, RUBBER OR PLASTIC ITEMS					
FIG. 284 TROOP AREA SOFT TOP ENCLOSURE					
1	PAOFF	19207	12340761-2	COVER, FITTED, VEHICU PART OF KIT P/N 57K0157	1
				UOC: AVY,A13,A14,BVY,HPM,HVY,H13,H14, KTV	
1	PAOFF	19207	12340761	TOP ASSEMBLY, TRUCK PART OF KIT P/N 12340744	1
				UOC: AVY,A13,A14,BVY,HPM,HVY,H13,H14, KTV	
2	PAFZZ	61864	BS-78403	..SOCKET, TURNBUTTON F.....	19
				UOC: AVY,A13,A14,BVY,HPM,HVY,H13,H14, KTV	
3	PAFZZ	61864	BS-78505	..CLINCH PLATE, TURNBU	19
				UOC: AVY,A13,A14,BVY,HPM,HVY,H13,H14, KTV	
4	PAFZZ	38506	52252	..MODIFICATION KIT, VE	2
				UOC: AVY,A13,A14,BVY,HPM,HVY,H13,H14, KTV	
5	PAFZZ	34623	5581505	..STRAP, WEBBING.....	17
				UOC: AVY ,A13,A14, BVY,HPM,HVY ,H13,H14, KTV	
6	MOOZZ	19207	12340519-1	..BUCKLE ORDER NSN 5340-01-203- 6542, AND PAINT TAN.....	1
				UOC: AVY,A13,A14, BVY,HPM,HVY,H13,H14, KTV	
6	PAOZZ	31272	44702-10	..BUCKLE	1
				UOC: AVY,A13,A14,BVY,HPM,HVY,H13,H14, KTV	
7	PAOZZ	19207	12340526	..GROMMET, OVAL.....	17
				UOC: AVY,A13,A14,BVY,HPM,HVY,H13,H14, KTV	
	PAOZZ	19207	12340744	PARTS KIT SOFT TOP, TROOP, GREEN.....	1
				UOC: AVY,A13,A14,BVY,HPM,HVY,H13,H14, KTV	
				BOW,VEHICULAR TOP (1) 283-1	
				BOW,VEHICULAR TOP (2) 283-2	
				BOW,VEHICULAR TOP (1) 283-3	
				HANDLE,BOW (3) 283-4	
				NUT,PLAIN, BLIND RIV (6) 283-6	
				SCREW,SELF-LOCKING (6) 283-5	
				TOP ASSEMBLY, TRUCK(1) 284-1	
	PDOZZ	19207	57K0157	PARTS KIT, SOFT TOP TROOP, TAN.....	1
				UOC: AVY,A13,A14,BVY,HPM,HVY,H13,H14, KTV	
				BOW,VEHICULAR TOP (2) 283-1	
				BOW,VEHICULAR TOP (2) 283-2	
				BOW,VEHICULAR TOP (1) 283-3	

SECTION II

TM9-2320-280-24P-1

(1)	(2)	(3)	(4)	(5)	(6)
ITEM	SMR		PART		
NO	CODE	CAGEC	NUMBER	DESCRIPTION AND USABLE ON CODES(UOC)	QTY

				TOP ASSEMBLY,TRUCK(1)	284-1
--	--	--	--	------------------------	-------

END OF FIGURE

Section II.

TM 9-2320-280-24P- 1

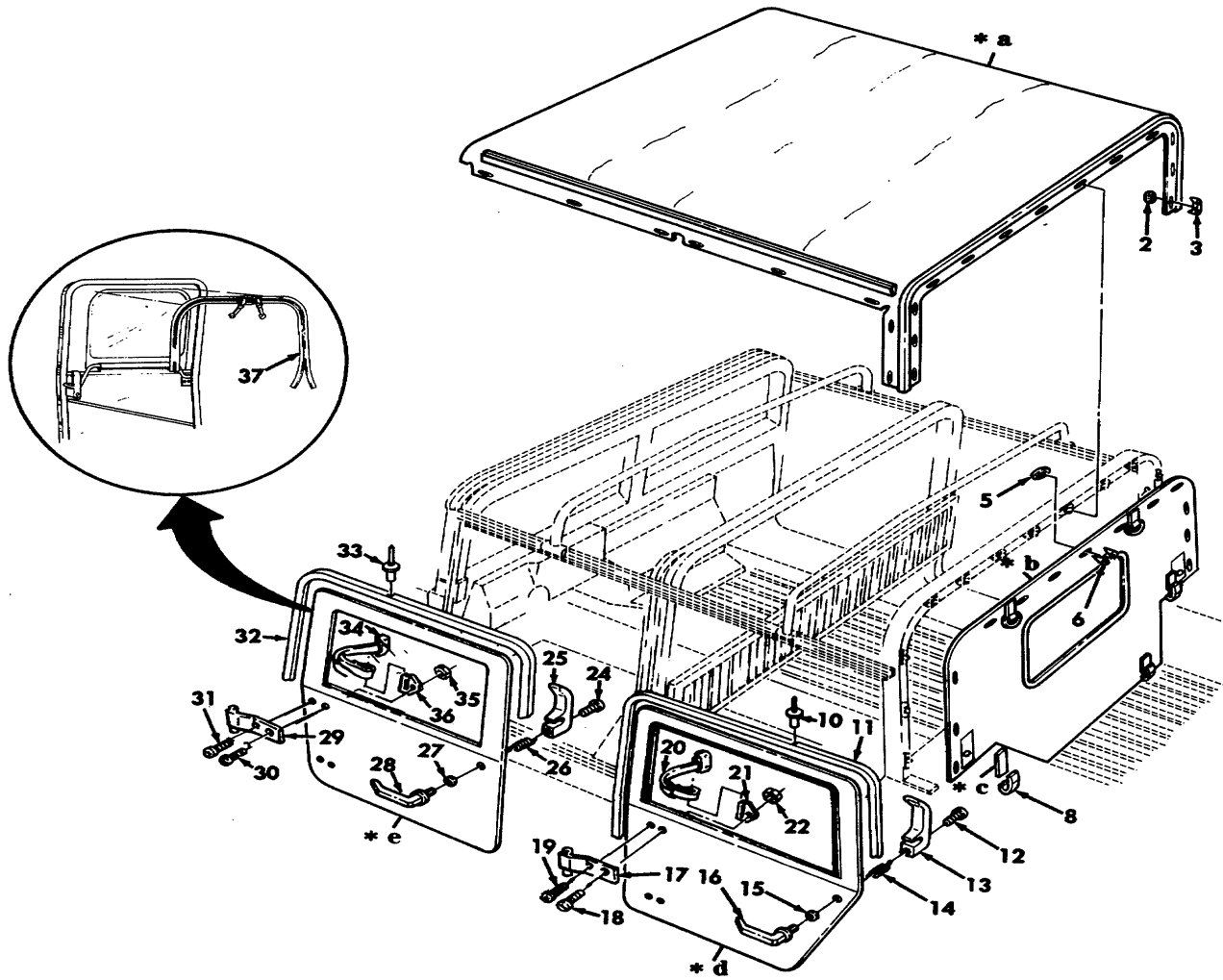
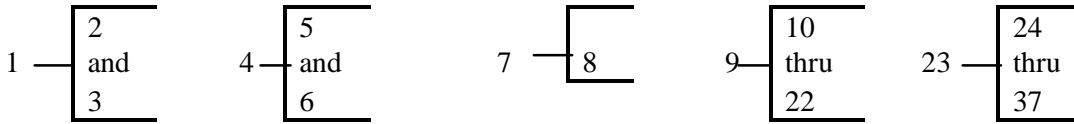

- * a PART OF ITEM 1
- * b PART OF ITEM 4
- * c PART OF ITEM 7
- * d PART OF ITEM 9
- * e PART OF ITEM 23

Figure 285. Four Man Crew Soft Top Enclosure, Top Assembly, Rear Curtain, and Door Assemblies.

SECTION II

TM9-2320-280-24P-1

(1) ITEM NO	(2) SMR CODE	(3) CAGEC	(4) PART NUMBER	(5) DESCRIPTION AND USABLE ON CODES(UOC)	(6) QTY
GROUP 2201 CANVAS, RUBBER OR PLASTIC ITEMS					
FIG. 285 FOUR MAN CREW, SOFT TOP ENCLOSURE, TOP ASSEMBLY, REAR CURTAIN AND DOOR ASSEMBLIES					
1	PAOFF	19207	12340676	TOP ASSEMBLY, TRUCK (GREEN 383) PART OF KIT P/N 57K0123	1
				UOC: AVY ,A13,A14,BVY,HVY,H13,H14	
1	PAOFF	19207	12340676-11	COVER, FITTED, VEHICU TAN PART OF KIT P/N 57K0155	1
				UOC: AVY ,A13,A14,BVY,HVY,H13,H14	
2	PAFZZ	61864	BS-78505	..CLINCH PLATE, TURNBU	32
				UOC: AVY ,A13,A14,BVY,HVY,H13,H14	
3	PAFZZ	61864	BS-78403	..SOCKET, TURNBUTTON F.....	32
				UOC: AVY ,A13,A14, BVY,HVY,H13,H14	
4	PAOFF	19207	12342475	CURTAIN, VEHICULAR (GREEN 383) PART.....	1
				KIT P/N 57K0123	
				UOC: AVY ,A13,A14,BVY,HVY,H13,H14	
4	PAOFF	19207	12342475-1	CURTAIN, VEHICULAR TAN PART OF KIT P/N 57K0155	1
				UOC: AVY ,A13,A14,BVY,HVY,H13,H14	
5	PAFZZ	61864	BS-78505	..CLINCH PLATE, TURNBU	13
				UOC: AVY ,A13,A14,BVY,HVY,H13,H14	
6	PAFZZ	61864	BS-78403	..SOCKET, TURNBUTTON F.....	13
				UOC: AVY ,A13,A14, BVY,HVY,H13,H14	
7	PFOZZ	34623	5581505	STRAP, WEBBING	4
				UOC: AVY ,A13,A14,BVY,HVY,H13,H14	
8	MOOZZ	19207	12340519-1	..BUCKLE ORDER NSN 5340-01-203-6542, AND PAINT TAN	1
				UOC: AVY ,A13,A14,BVY,HVY,H13,H14	
8	PAOZZ	31272	44702-10	..BUCKLE	1
				UOC: AVY ,A13,A14,BVY,HVY,H13,H14	
9	PAOFF	41024	99890451	DOOR ASSEMBLY, VEHIC REAR, L.H. (GREEN 383) PART OF KIT P/N 57K0123.....	1
				UOC: AVY ,A13,A14, BVY,HVY,H13,H14	
9	PAOFF	34623	SF5581351	DOOR ASSEMBLY, VEHIC REAR, R.H.	1
				(GREEN 383) PART OF KIT P/N 57K0123. UOC: AVY ,A13,A14,BVY,HVY,H13,H14	
9	PAOFF	19207	12340245-3	DOOR, VEHICULAR R.H., TAN PART OF KIT P/N 57K0155	1
				UOC: AVY ,A13,A14,BVY,HVY,H13,H14	
9	PAOFF	19207	12340245-4	DOOR, VEHICULAR L.H., TAN PART OF KIT P/N 57K0155	1
				UOC: AVY ,A13,A14,BVY,HVY,H13,H14	
10	PAOZZ	81349	M24243/1A404	..RIVET, BLIND 1/8.....	18
				UOC: AVY ,A13,A14,BVY,HVY,H13,H14	
11	MOOZZ	41024	21022013-150IN.	..SEAL, NONMETALLIC SP MAKE FROM SEAL, P/N 21022103, 150 INCHES LONG	1
				UOC: AVY ,A13,A14,BVY,HVY,H13,H14	
12	PAOZZ	96906	MS51960-70	..SCREW,MACHINE #10-32 X 1.25 PART	1

SECTION II

TM9-2320-280-24P-1

(1) ITEM NO	(2) SMR CODE	(3) CAGEC	(4) PART NUMBER	(5) DESCRIPTION AND USABLE ON CODES(UOC)	(6) QTY
				OF KIT P/N 5705618 PART OF KIT P/N 5705619	
13	PAOZZ	34623	5581320	UOC: AVY,A13,A14,BVY,HVY,H13,H14 .HANDLE, DOOR REAR, L.H. PART OF KIT P/N 5705619	1
13	PAOZZ	19207	12301363-2	UOC: AVY,A13,A14,BVY,HVY,H13,H14 .HANDLE, DOOR REAR, R.H. PART OF KIT P/N 5705618	1
14	PAOZZ	19207	12356764-1	UOC: AVY,A13,A14, BVY,HVY,H13,H14 .SPRING,HELICAL, TORS L.H. PART OF KIT P/N 5705619.....	1
14	PAOZZ	19207	12356764-2	UOC: AVY,A13,A14,BVY,HVY,H13,H14 .SPRING,HELICAL, TORS R.H. PART OF KIT P/N 5705618.....	1
15	PAOZZ	19207	12356687	UOC: AVY,A13,A14,BVY,HVY,H13,H14 .WASHER, FLAT PART OF KIT P/N 5705618 PART OF KIT P/N 5705619	1
16	PAOZZ	19207	12301365	UOC:AVY,A13,A14,BVY,HVY,H13,H14 .HANDLE, DOOR PART OF KIT P/N 5705618 PART OF KIT P/N 5705619	1
17	PAOZZ	19207	12340193-1	UOC: AVY,A13,A14, BVY,HVY,H13,H14 .LEAF,BUTT HINGE REAR, L.H	2
17	PFOZZ	19207	12340193-2	UOC: AVY,A13,A14,BVY,HVY,H13,H14 .LEAF, BUTT HINGE REAR, R.H	2
18	PAOZZ	96906	MS35206-281	UOC: AVY,A13,A14,BVY,HVY,H13,H14 .SCREW, MACHINE 1/4-20 X 3/4	1
19	PAOZZ	96906	MS51957-79	UOC: AVY,A13,A14,BVY,HVY,H13,H14 .SCREW, MACHINE 1/4-20 X 1/2	3
20	PAOZZ	19207	12340201	UOC: AVY,A13,A14,BVY,HVY,H13,H14 .LOOP, STRAP FASTENER.....	1
21	PAOZZ	34623	5595216	UOC: AVY,A13,A14,BVY,HVY,H13,H14 .LOOP, STRAP FASTENER L.H.....	1
21	PAOZZ	34623	5595217	UOC: AVY,A13,A14,BVY,HVY,H13,H14 .LOOP, STRAP FASTENER R.H.....	1
22	PAOZZ	24617	271172	UOC: AVY,A13,A14,BVY,HVY,H13,H14 .NUT, SELF-LOCKING 1/4 X 20	4
23	PAOFF	34623	5581348	UOC: AVY,A13,A14, BVY,HVY,H13,H14 DOOR ASSEMBLY, VEHIC FRONT, L.H. PART OF KIT P/N 57K0123	1
23	PAOFF	19207	12340231-2	UOC: AVY,A13,A14,BVY,HVY,H13,H14 DOOR, VEHICULAR FRONT, R.H. PART OF KIT P/N 57K0123	1
23	PAOFF	19207	12340231-3	UOC: AVY,A13,A14,BVY,HVY,H13,H14 DOOR, VEHICULAR L.H., TAN PART OF KIT P/N 57K0155	1
23	PAOFF	19207	12340231-4	UOC: AVY,A13,A14,BVY,HVY,H13,H14 DOOR, VEHICULAR R.H., TAN PART OF KIT P/N 57K0155	1
24	PAOZZ	96906	MS51960-70	UOC: AVY,A13,A14,BVY,HVY,H13,H14 .SCREW, MACHINE #10-32 X 1.25 PART OF KIT P/N 5705618 PART OF KIT P/N 5705619	1

SECTION II

TM9-2320-280-24P-1

(1) ITEM NO	(2) SMR CODE	(3) CAGEC	(4) PART NUMBER	(5) DESCRIPTION AND USABLE ON CODES(UOC)	(6) QTY
25	PAOZZ	34623	5581320	UOC: AVY,A13,A14, BVY,HVY,H13,H14 .HANDLE, DOOR L.H. PART OF KIT P/N 5705619.....	1
25	PAOZZ	34623	5581319	UOC: AVY,A13,A14,BVY,HVY,H13,H14 .HANDLE, DOOR R.H. PART OF KIT P/N 5705618.....	1
26	PAOZZ	19207	12356764-1	UOC: AVY,A13,A14, BVY,HVY,H13,H14 .SPRING,HELICAL, TORS L.H. PART OF KIT P/N 5705619.....	1
26	PAOZZ	19207	12356764-1	UOC: AVY,A13,A14, BVY,HVY,H13,H14 .SPRING,HELICAL, TORS R.H. PART OF KIT P/N 5705618.....	1
27	PAOZZ	19207	12356687	UOC: AVY,A13,A14,BVY,HVY,H13,H14 .WASHER, FLAT .622 PART OF KIT P/N 5705619.....	1
28	PAOZZ	19207	12301365	UOC: AVY ,A13,A14, BVY,HVY,H13,H14 .HANDLE, DOOR L.H. AND R.H. PART OF KIT P/N 5705618 PART OF KIT P/N 5705619.....	1
29	PAOZZ	19207	12340193-1	UOC: AVY,A13,A14, BVY,HVY,H13,H14 .LEAF,BUTT HINGE L.H.....	2
29	PFOZZ	19207	12340193-2	UOC: AVY,A13,A14,BVY,HVY,H13,H14 .LEAF,BUTT HINGE R.H.....	2
30	PAOZZ	96906	MS35206-281	UOC: AVY,A13,A14,BVY,HVY,H13,H14 .SCREW, MACHINE 1/4-20 X 3/4.....	1
31	PAOZZ	96906	MS51957-79	UOC: AVY,A13,A14,BVY,HVY,H13,H14 .SCREW, MACHINE 1/4-20 X 1/2.....	3
32	MOOZZ	41024	21022103-150IN.	UOC: AVY,A13,A14,BVY,HVY,H13,H14 .SEAL, NONMETALLIC SP MAKE FROM SEAL, P/N 21022103, 150 INCHES LONG.....	1
33	PAOZZ	81349	M24243/1A404	UOC: AVY,A13,A14,BVY,HVY,H13,H14 .RIVET,BLIND 1/8.....	18
34	PAOZZ	19207	12340201	UOC: AVY,A13,A14,BVY,HVY,H13,H14 .LOOP, STRAP FASTENER.....	1
35	PAOZZ	24617	271172	UOC: AVY,A13,A14,BVY,HVY,H13,H14 .NUT, SELF-LOCKING 1/4-20.....	4
36	PAOZZ	19207	12340214-1	UOC: AVY,A13,A14,BVY,HVY,H13,H14 .LOOP, STRAP FASTENER L.H.....	1
36	PAOZZ	34623	5595217	UOC: AVY ,A13,A14,BVY,HVY,H13,H14 .LOOP, STRAP FASTENER R.H.....	1
37	PAFZZ	19207	12340212-3	UOC: AVY,A13,A14,BVY,HVY,H13,H14 .FASTENER, SLIDE, INTE.....	1

END OF FIGURE

Section II.

TM9-2320-280-24P-1

2 —

3
and
5

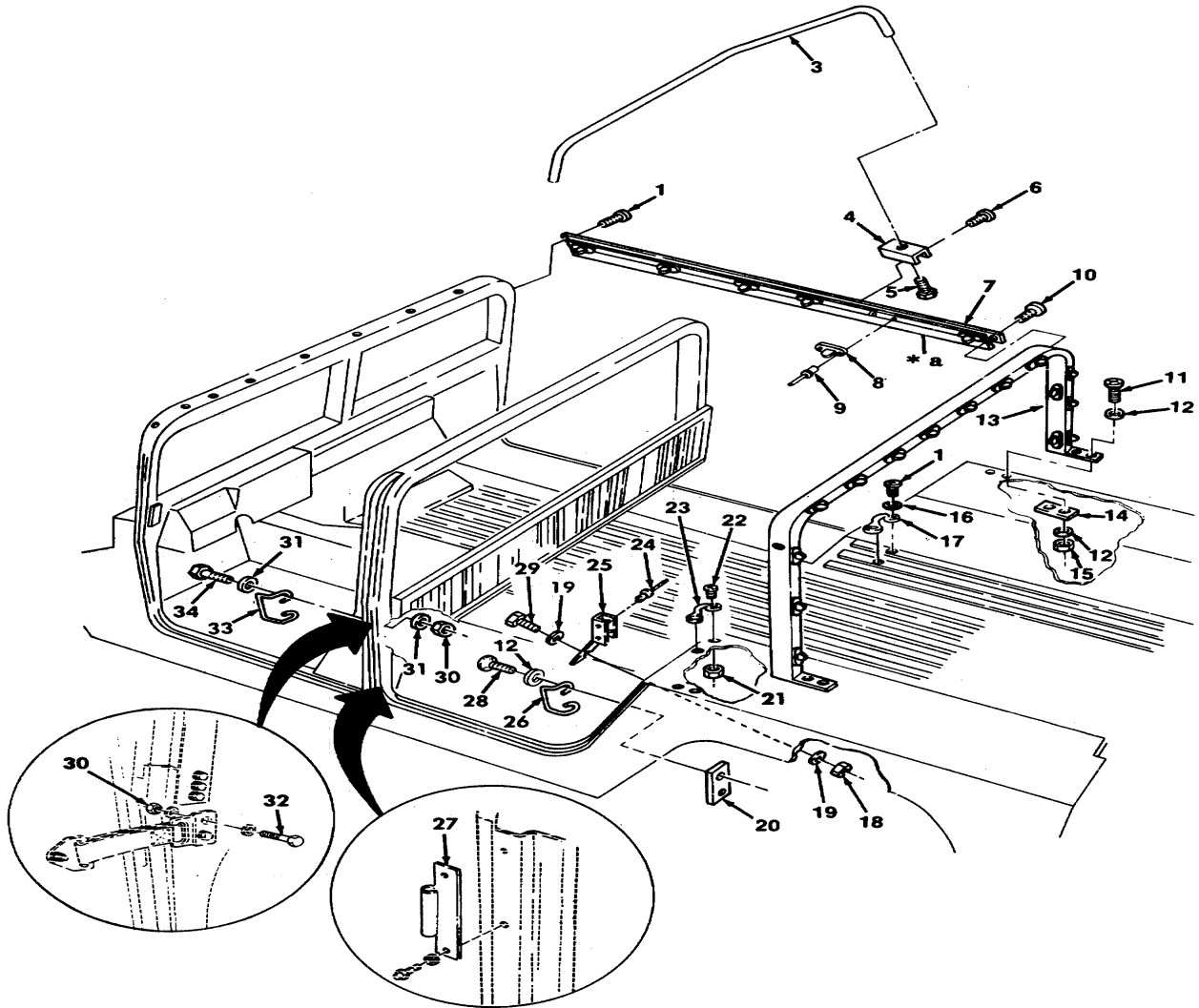

* a PART OF ITEM 7

Figure 286. Four Man Crew Soft Top Enclosure, Bows, and Mounting Components.

SECTION II

TM9-2320-280-24P-1

(1) ITEM NO	(2) SMR CODE	(3) CAGEC	(4) PART NUMBER	(5) DESCRIPTION AND USABLE ON CODES(UOC)	(6) QTY
GROUP 2201 CANVAS, RUBBER OR PLASTIC ITEMS					
FIG. 286 FOUR MAN CREW, SOFT TOP ENCLOSURE, BOWS, AND MOUNTING COMPONENTS					
1	PAOZZ	16941	PL25D02P12	SCREW, SELF-LOCKING #10-32 X 3/4.....	14
				UOC: AVY,A13,A14,BVY,HVY,H13,H14	
2	PFOZZ	19207	12340682	BOW, VEHICULAR TOP PART OF KIT P/N 57K0123	2
				UOC: AVY,A13,A14,BVY,HVY,H13,H14	
2	MFOZZ	19207	12340682-1	BOW, VEHICULAR TOP ORDER NSN 2540-01-199-6759 AND PAINT TAN PART OF KIT P/N 57K0155	2
				UOC: AVY,A13,A14,BVY,HVY,H13,H14	
3	XAOZZ	19207	12340713	•BOW, VEHICULAR TOP.....	1
				UOC: AVY,A13,A14,BVY,HVY,H13,H14	
4	PFOZZ	19207	12340239	•STRAP, RETAINING	2
				UOC: AVY,A13,A14,BVY,HVY,H13,H14	
5	PAOZZ	34623	5581439	•SCREW, SELF-LOCKING 1/4-20 X 3/8.....	2
				UOC: AVY,A13,A14, BVY,HVY,H13,H14	
6	PAOZZ	96906	MS51958-63	SCREW, MACHINE #10-32 X 1/2 PART OF KIT P/N 57K0123 PART OF KIT P/N 57K0155	8
				UOC: AVY,A13,A14,BVY,HVY,H13,H14	
7	PFOZZ	19207	12340222-1	RAIL,HAND, VEHICULAR L.H. PART OF KIT P/N 57K0123	1
				UOC: AVY,A13,A14,BVY,HVY,H13,H14	
7	PFOZZ	19207	12340222-2	RAIL,HAND, VEHICULAR R.H. PART OF KIT P/N 57K0123	1
				UOC: AVY,A13,A14,BVY,HVY,H13,H14	
7	MFOZZ	19207	12340222-3	RAIL,HAND, VEHICULAR L.H., ORDER NSN 2590-01-196-1290 AND PAINT TAN PART OF KIT P/N 57K0155	1
				UOC: AVY,A13,A14,BVY,HVY,H13,H14	
7	MFOZZ	19207	12340222-4	RAIL,HAND, VEHICULAR R.H., ORDER NSN 2590-01-196-1290, AND PAINT TAN PART OF KIT P/N 57K0155	1
				UOC: AVY,A13,A14, BVY,HVY,H13,H14	
8	PAOZZ	90763	XB78323	•STUD, TURNBUTTON FAS L.H. AND R.H.....	3
				UOC: AVY,A13,A14,BVY,HVY,H13,H14	
9	PAOZZ	81349	M24243/1-A403	•RIVET,BLIND L.H. AND R.H.....	6
				UOC:AVY,A13,A14,BVY,HVY,H13,H14	
10	PAOZZ	80205	NAS1635-3LE12	SCREW, SELF-LOCKING #10-32 X 3/4 PART OF KIT P/N 57K0123 PART OF KIT P/N 57K0155	2
				UOC: AVY ,A13,A14,BVY,HVY,H13,H14	
11	PAOZZ	96906	MS90725-10	SCREW, CAP,HEXAGON H 1/4-20.....	4
				UOC: AVY,A13,A14,BVY,HVY,H13,H14	
12	PAOZZ	96906	MS27183-10	WASHER, FLAT 1/4	8
				UOC: AVY ,A13,A14,BVY,HVY,H13,H14	

SECTION II

TM9-2320-280-24P-1

(1) ITEM NO	(2) SMR CODE	(3) CAGEC	(4) PART NUMBER	(5) DESCRIPTION AND USABLE ON CODES(UOC)	(6) QTY
13	PFOZZ	19207	12340679	BOW, VEHICULAR TOP PART OF KIT P/N 57K0123	1
13	MFOZZ	19207	12340679-1	UOC: AVY,A13,A14,BVY,HVY,H13,H14 BOW, VEHICULAR TOP ORDER NSN 2540- 01-196-1291 AND PAINT TAN PART OF KIT P/N 57K0155	1
14	PAOZZ	19207	12339009	UOC: AVY,A13,A14, BVY,HVY ,H13,H14 PLATE, MENDING.....	2
15	PAOZZ	24617	9419471	UOC: AVY,A13,A14,BVY,HVY,H13,H14 NUT, SELF-LOCKING,HE 1/4-20 PART OF KIT P/N 57K0123 PART OF KIT P/N 57K0155	4
16	PAOZZ	96906	MS51412-2	UOC: AVY,A13,A14,BVY,HVY,H13,H14 WASHER, FLAT #10	4
17	PFOZZ	19207	12338839-8	UOC: AVY,A13,A14,BVY,HVY,H13,H14 LOOP,FOOTMAN, FLAT PART OF KIT P/N 57K0123	2
17	MFOZZ	19207	12338839-11	UOC: AVY,A13,A14,BVY,HVY,H13,H14 LOOP, FOOTMAN, FLAT ORDER NSN 2510 01-199-5748 AND PAINT TAN PART OF KIT P/N 57K0155	2
18	PAOZZ	96906	MS17829-4F	UOC: AVY,A13,A14,BVY,HVY,H13,H14 NUT, SELF-LOCKING,HE PART OF KIT P/N 57K0155	2
19	PAOZZ	24617	120393	UOC: AVY,A13,A14,BVY,HVY,H13,H14 WASHER PART OF KIT P/N 57K0155.....	4
20	PAOZZ	19207	12339006	UOC: AVY,A13,A14,BVY,HVY,H13,H14 RETAINER, ASSEMBLED	2
21	PAOZZ	24617	271169	UOC: AVY,A13,A14,BVY,HVY,H13,H14 NUT, SELF-LOCKING,HE #10-32.....	4
22	PAOZZ	11862	157166	UOC: AVY,A13,A14,BVY,HVY,H13,H14 SCREW #10-32 X 3/4 PART OF KIT P/N 57K0123	4
23	PAOZZ	34623	5581307	UOC :AVY, A13, A14, BVY,HVY,H13,H14 HANDLE,BOW PART OF KIT P/N 57K0123	2
23	MFOZZ	19207	12338839-9	UOC: AVY,A13,A14,BVY,HVY,H13,H14 HANDLE,BOW ORDER NSN 5340-01-197- 8673 AND PAINT TAN PART OF KIT P/N 57K0155	2
24	PAOZZ	81349	M7885/6-6-05	UOC: AVY,A13,A14,BVY,HVY,H13,H14 RIVET,BLIND PART OF KIT P/N 57K0155.....	10
25	PAOZZ	19207	12447123-2	UOC: AVY,A13,A14,BVY,HVY,H13,H14 BRACE, REINFORCEMENT L.H. PART OF KIT P/N 57K0155	1
25	PAOZZ	19207	12447124-2	UOC: AVY,A13,A14,BVY,HVY,H13,H14 BRACE, REINFORCEMENT R.H. PART OF KIT P/N 57K0155	1
26	PAOZZ	19207	12340182-1	UOC: AVY,A13,A14, BVY,HVY,H13,H14 STRIKE, CATCH L.H. PART OF KIT P/N 57K0123	1
26	PAOZZ	19207	12340182-2	UOC: AVY,A13,A14,BVY,HVY,H13,H14 STRIKER, LATCH R.H. PART OF KIT P/N	1

SECTION II

TM9-2320-280-24P-1

(1) ITEM NO	(2) SMR CODE	(3) CAGEC	(4) PART NUMBER	(5) DESCRIPTION AND USABLE ON CODES(UOC)	(6) QTY
26	MFOZZ	19207	12340182-3	57K0123 UOC: AVY,A13,A14,BVY,HVY,H13,H14 CATCH, CLAMPING REAR, L.H., ORDER NSN 5340-01-208-7670 AND PAINT TAN PART OF KIT P/N 57K0155	1
26	MFOZZ	19207	12340182-4	UOC: AVY,A13,A14,BVY,HVY,H13,H14 CATCH, CLAMPING REAR, R.H., OROER NSN 5340- 01-204-9610 AND PAINT TAN PART OF KIT P/N 57K0155	1
27	PAOZZ	19207	12338650	UOC: AVY,A13,A14,BVY,HVY,H13,H14 MOUNT PART OF KIT P/N 57K0123.....	4
27	MFOZZ	19207	12338650-1	UOC: AVY,A13,A14, BVY,HVY,H13,H14 LEAF, BUTT HINGE ORDER NSN 5340-01- 203-2822 AND PAINT TAN PART OF KIT P/N 57K0155	4
28	PAOZZ	16941	PL25D040P12	UOC: AVY,A13,A14,BVY,HVY,H13,H14 SCREW, SELF-LOCKING 1/4-20 X 3/4.....	4
29	PAOZZ	24617	191881	UOC: AVY,A13,A14,BVY,HVY,H13,H14 SCREW, CAP,HEXAGON H 1/4-28 X 1.25 PART OF KIT P/N 57K0155.....	2
30	PAOZZ	96906	MS51943-34	UOC: AVY,A13,A14,BVY,HVY,H13,H14 NUT, SELF-LOCKING,HE 5/16-24 PART OF KIT P/N 57K0123 PART OF KIT P/N 57K0155	12
31	PAOZZ	96906	MS27183-12	UOC: AVY,A13,A14,BVY,HVY,H13,H14 WASHER, FLAT 5/16	8
32	PAOZZ	80204	B1821BH031F100N	UOC: AVY,A13,A14,BVY,HVY,H13,H14 SCREW,CAP,HEXAGON H 5/16-24 X 1.00 PART OF KIT P/N 57K0123 PART OF KIT P/N 57K0155	4
33	PFOZZ	19207	12339187	UOC: AVY,A13,A14,BVY,HVY,H13,H14 LATCH, STRIKER, FRONT.....	2
34	PAOZZ	80204	B1821BH031F112N	UOC: AVY,A13, A14, BVY,HVY,H13,H14 BOLT, MACHINE 5/16-24 X 1 1/8 PART OF KIT P/N 57K0123 PART OF KIT P/N 57K0155	4
	PAOZZ	19207	57K0123	UOC: AVY,A13, A14, BVY,HVY,H13,H14 COVER, FITTED, VEHICU	1
				UOC: AVY,A13,A14,BVY,HVY,H13,H14 BOLT, MACHINE (4)	286-34
				BOW, VEHICULAR TOP (2)	286-2
				BOW, VEHICULAR TOP (1)	286-13
				CURTAIN, VEHICULAR (1)	285-4
				DOOR ASSEMBLY, VEHIC (1)	285-9
				DOOR ASSEMBLY, VEHIC (1)	285-9
				DOOR ASSEMBLY, VEHIC (1)	265-23
				DOOR, VEHICULAR (1)	285-23
				HANDLE,BOW (2)	286-23
				LOOP, FOOTMAN, FLAT (2)	286-17
				MOUNT (4)	286-27
				NUT, SELF-LOCKING,HE (4)	286-15
				NUT, SELF-LOCKING,HE (12)	286-30

SECTION II

TM9-2320-280-24P-1

(1) ITEM NO	(2) SMR CODE	(3) CAGEC	(4) PART NUMBER	(5) DESCRIPTION AND USABLE ON CODES(UOC)	(6) QTY
				RAIL,HAND, VEHICULAR (1)	286-7
				RAIL,HAND, VEHICULAR (1)	286-7
				SCREW (4)	286-22
				SCREW, CAP,HEXAGON H (4)	286-32
				SCREW, MACHINE (8)	286-6
				SCREW , SELF-LOCKING (2)	286-10
				STRIKE, CATCH (1)	286-26
				STRIKER, LATCH (1)	286-26
				TOP ASSEMBLY, TRUCK (1)	285-1
PAOZZ		19207	57K0155	PARTS KIT, SOFT TOP.....	1
				UOC: AVY,A13,A14,BVY,HVY,H13,H14	
				BOLT, MACHINE (4)	286-34
				BOW, VEHICULAR (1)	286-13
				BOW, VEHICULAR TOP (2)	286-2
				BRACE, REINFORCEMENT (1)	286-25
				BRACE, REINFORCEMENT(1)	286-25
				CATCH, CLAMPING (1)	286-26
				CATCH, CLAMPING (1)	286-26
				COVER, FITTED, VEHICU (1)	285-1
				CURTAIN, VEHICULAR (1)	285-4
				DOOR, VEHICULAR (1)	285-23
				DOOR, VEHICULAR (1)	285-23
				DOOR, VEHICULAR (1)	285-9
				DOOR, VEHICULAR (1)	285-9
				HANDLE,BOW (2)	286-23
				LEAF,BUTT HINGE (4)	286-27
				LOOP, FOOTMAN, FLAT (2)	286-17
				NUT, SELF-LOCKING HE (4)	286-15
				NUT, SELF-LOCKING HE (2)	286-18
				NUT, SELF-LOCKING HE (12)	286-30
				RAIL,HAND, VEHICULAR (1)	286-7
				RAIL,HAND, VEHICULAR (1)	286-7
				RIVET,BLIND (8)	286-24
				SCREW (2)	286-29
				SCREW, CAP,HEXAGON H (4)	286-32
				SCREW, MACHINE (8)	286-6
				SCREW, SELF-LOCKING (2)	286-10
				WASHER (4)	286-19

END OF FIGURE

Section II.

TM9-2320-280-24P-1

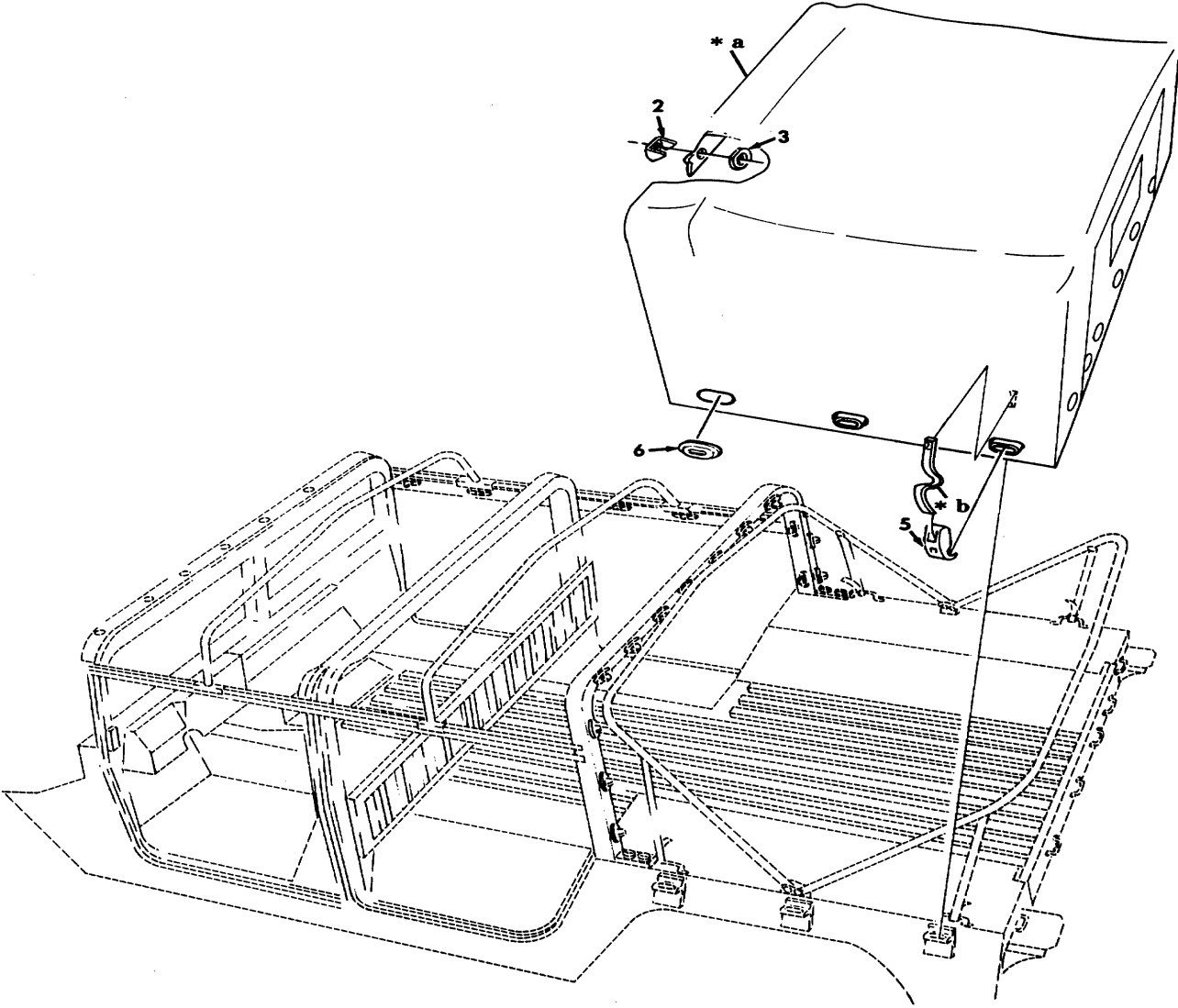

- * a PART OF ITEM 1
- * b PART OF ITEM 4

Figure 287. Cargo Area Soft Top Enclosure, Top Assembly.

SECTION II

TM9-2320-280-24P-1

(1) ITEM NO	(2) SMR CODE	(3) CAGEC	(4) PART NUMBER	(5) DESCRIPTION AND USABLE ON CODES(UOC)	(6) QTY
GROUP 2201 CANVAS, RUBBER OR PLASTIC ITEMS					
FIG. 287 CARGO AREA SOFT TOP ENCLOSURE, TOP ASSEMBLY,					
1	PAOFF	19207	12340777	TOP ASSEMBLY, TRUCK PART OF KIT P/N 12340765	1
				UOC: AVY,A13,A14,H13,H14	
1	PAOFF	19207	12340777-5	TOP ASSEMBLY, TRUCK TAN PART OF KIT P/N 57K0158	1
				UOC: A13,A14,H13,H14	
2	PAFZZ	61864	BS-78403	•SOCKET, TURNBUTTON F.....	5
				UOC: A13,A14,H13,H14	
3	PAFZZ	61864	BS-78505	•CLINCH PLATE, TURNBU	5
				UOC: A13,A14,H13,H14	
4	PAFZZ	34623	5581505	•STRAP, WEBBING.....	13
				UOC: A13,A14,H13,H14	
5	MOOZZ	19207	12340519-1	•BUCKLE ORDER NSN 5340-01-203-6542, AND PAINT TAN.....	1
				UOC: A13,A14,H13,H14	
5	PAOZZ	31272	44702-10	•BUCKLE	1
				UOC: A13,A14,H13,H14	
6	PAOZZ	34623	5581315	•GROMMET, OVAL.....	13
				UOC: A13,A14,H13,H14	

END OF FIGURE

Section II.

TM9-2320-280-24P-1

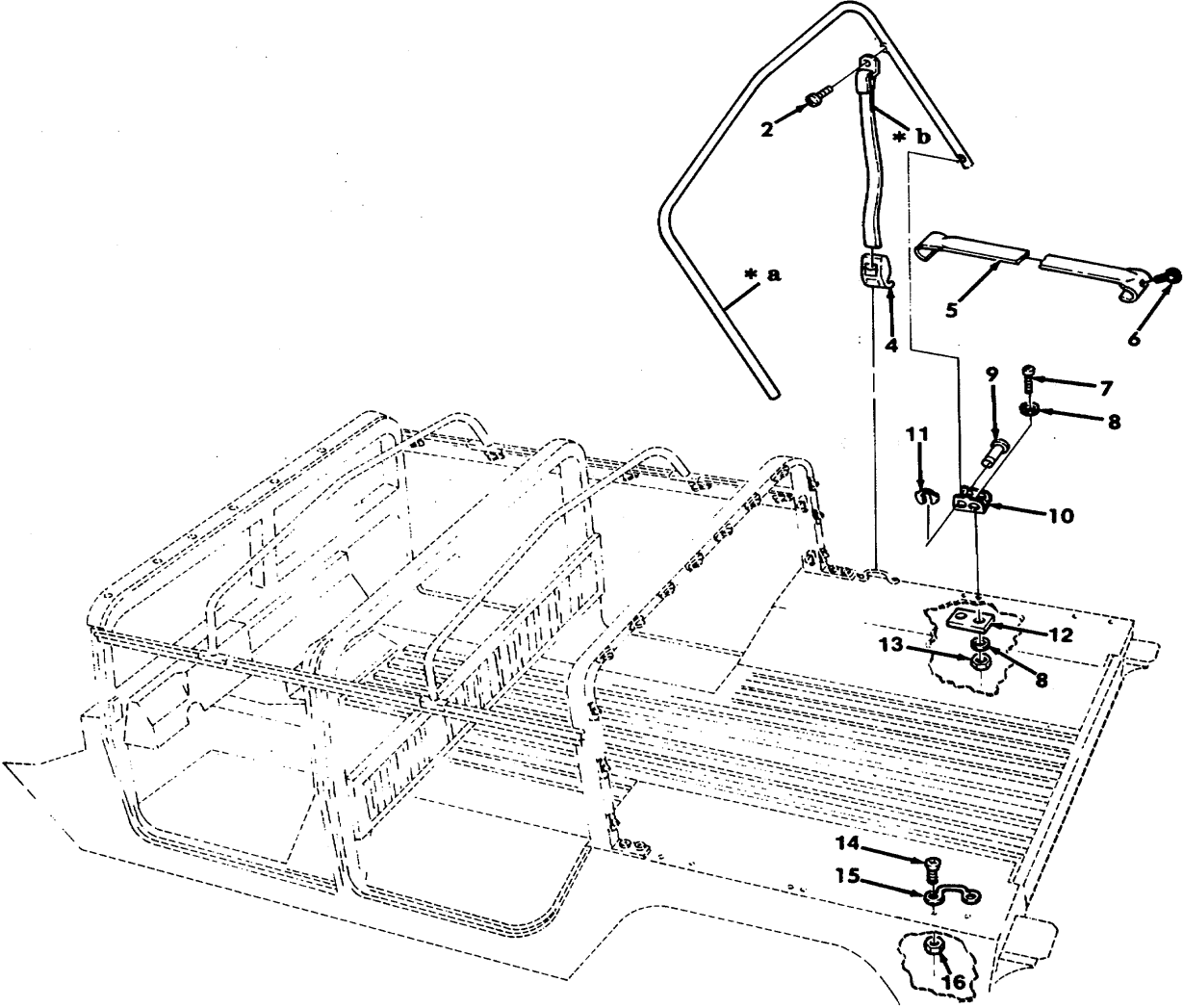
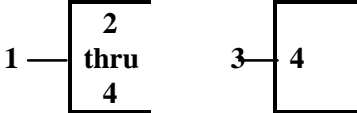

* a PART OF ITEM 1
* b PART OF ITEM 3

Figure 288. Cargo Area Soft Top Enclosure, Bows, and Mounting Components.

SECTION II

TM9-2320-280-24P-1

(1) ITEM NO	(2) SMR CODE	(3) CAGEC	(4) PART NUMBER	(5) DESCRIPTION AND USABLE ON CODES(UOC)	(6) QTY
GROUP 2201 CANVAS, RUBBER OR PLASTIC ITEMS					
FIG. 288 CARGO AREA SOFT TOP ENCLOSURE, BOWS, AND MOUNTING HARDWARE					
1	MFOOO	19207	12340768-1	BOW, VEHICULAR TOP ORDER NSN 2540-01-197-8735 AND PAINT TAN PART OF KIT P/N 57K0158	2
				UOC: A13,A14,H13,H14	
1	PAOOO	19207	12340768	BOW, VEHICULAR TOP PART OF KIT P/N 12340765	2
				UOC: A13,A14,H13,H14	
2	PAOZZ	16941	PL25D040P12	•SCREW, SELF-LOCKING #10-32 X 3/4.....	2
				UOC: A13,A14,H13,H14	
3	PAOZZ	34623	5581464	•STRAP, WEBBING.....	2
				UOC: A13,A14,H13,H14	
4	MOOZZ	19207	12340519-1	••BUCKLE ORDER NSN 5340-01-203-6542, AND PAINT TAN.....	1
				UOC: A13,A14,H13,H14	
4	PAOZZ	31272	44702-10	••BUCKLE	1
				UOC: A13,A14,H13,H14	
5	PAOZZ	19207	12342314	BOW CORNER, VEHICULA PART OF KIT P/N 12340765	1
				UOC: A13,A14,H13,H14	
5	MFOZZ	19207	12342314-1	BOW, LONGITUDINAL ORDER NSN 2540-01-337-0242 AND PAINT TAN PART OF KIT P/N 57K0158	1
				UOC: A13,A14,H13,H14	
6	PAOZZ	96906	MS24630-66	SCREW, TAPPING .190-32 X 3/8 PART OF KIT P/N 12340765 PART OF KIT P/N 57K0158	2
				UOC: A13,A14,H13,H14	
7	PAOZZ	16941	PL25D040P12	SCREW, SELF-LOCKING 1/4-20 X 3/4.....	4
				UOC: A13,A14,H13,H14	
8	PAOZZ	96906	MS27183-10	WASHER, FLAT 1/4	8
				UOC: A13,A14,H13,H14	
9	PAOZZ	19207	12340209	PIN, GROOVED,HEADED 1/4 x 1.515 PART OF KIT P/N 12340765 PART OF KIT P/N 57K0158	4
				UOC: A13,A14,H13,H14	
10	PAOZZ	34623	5581387	STRAP, RETAINING PART OF KIT P/N 12340765	2
				UOC: A13,A14,H13,H14	
10	MFOZZ	19207	12340196-1	STRAP, RETAINING ORDER NSN 5340-01-199-9679 AND PAINT TAN PART OF KIT P/N 57K0158	2
				UOC: A13,A14,H13,H14	
11	PAOZZ	19207	12340523	RING, RETAINING PART OF KIT P/N 12340765 PART OF KIT P/N 57K0158	4
				UOC: A13,A14,H13,H14	
12	PAOZZ	19207	12339009	PLATE, MENDING.....	2

SECTION II

TM9-2320-280-24P-1

(1) ITEM NO	(2) SMR CODE	(3) CAGEC	(4) PART NUMBER	(5) DESCRIPTION AND USABLE ON CODES(UOC)	(6) QTY
13	PAOZZ	96906	MS51943-31	UOC: A13,A14,H13,H14 NUT, SELF-LOCKING,HE 1/4-20 PART OF KIT P/N 12340765 PART OF KIT P/N 57K0158	4
14	PAOZZ	34623	5593325	UOC: A13,A14,H13,H14 SCREW, TAPPING #10-32 X 1.00 PART OF KIT P/N 12340765 PART OF KIT P/N 57K0158	8
15	PAOZZ	34623	5581307	UOC: A13,A14,H13,H14 HANDLE, BOW PART OF KIT P/N 12340765.....	4
15	MFOZZ	19207	12348839-9	UOC: A13,A14,H13,H14 HANDLE, BOW ORDER NSN 5340-01-197-8673 AND PAINT TAN PART OF KIT P/N 57K0158	4
16	PAOZZ	72582	271169	UOC: A13,A14,H13,H14 NUT, PLAIN, ASSEMBLED #10-32 PART OF KIT P/N 12340765 PART OF KIT P/N 57K0158	8
	PAOZZ	19207	12340765	UOC: A13,A14,H13,H14 COVER, FITTED, VEHICU PARTS KIT, SOFT TOP	1
				UOC: A13,A14,H13,H14 BOW CORNER, VEHICULA (1) 288-5 BOW, VEHICULAR TOP (2) 288-1 HANDLE,BOW (4) 288-15 NUT, PLAIN, ASSEMBLED (8) 288-16 NUT, SELF-LOCKING (4) 288-13 PIN, GROOVED,HEADED (4) 288-9 RING, RETAINING (4) 288-11 SCREW, TAPPING (2) 288-6 SCREW, TAPPING (8) 288-14 STRAP, RETAINING (2) 288-10 TOP ASSEMBLY, TRUCK (1) 287-1	
	POOZZ	19207	57K0158	PARTS KIT, SOFT TOP..... UOC: A13,A14,H13,H14 BOW CORNER, VEHICULA (1) 288-5 BOW, VEHICULAR TOP (2) 288-1 HANDLE,BOW (4) 288-15 NUT, PLAIN, ASSEMBLED (8) 288-16 NUT, SELF-LOCKING (4) 288-13 PIN, GROOVED,HEADED (4) 288-9 RING, RETAINING (4) 288-11 SCREW, TAPPING (2) 288-6 SCREW, TAPPING (8) 288-14 STRAP, RETAINING (2) 288-10 TOP ASSEMBLY, TRUCK (1) 287-1	1

END OF FIGURE

1	2 thru 5	4	5	7	8 thru 20	21	22 thru 35
---	----------------	---	---	---	-----------------	----	------------------

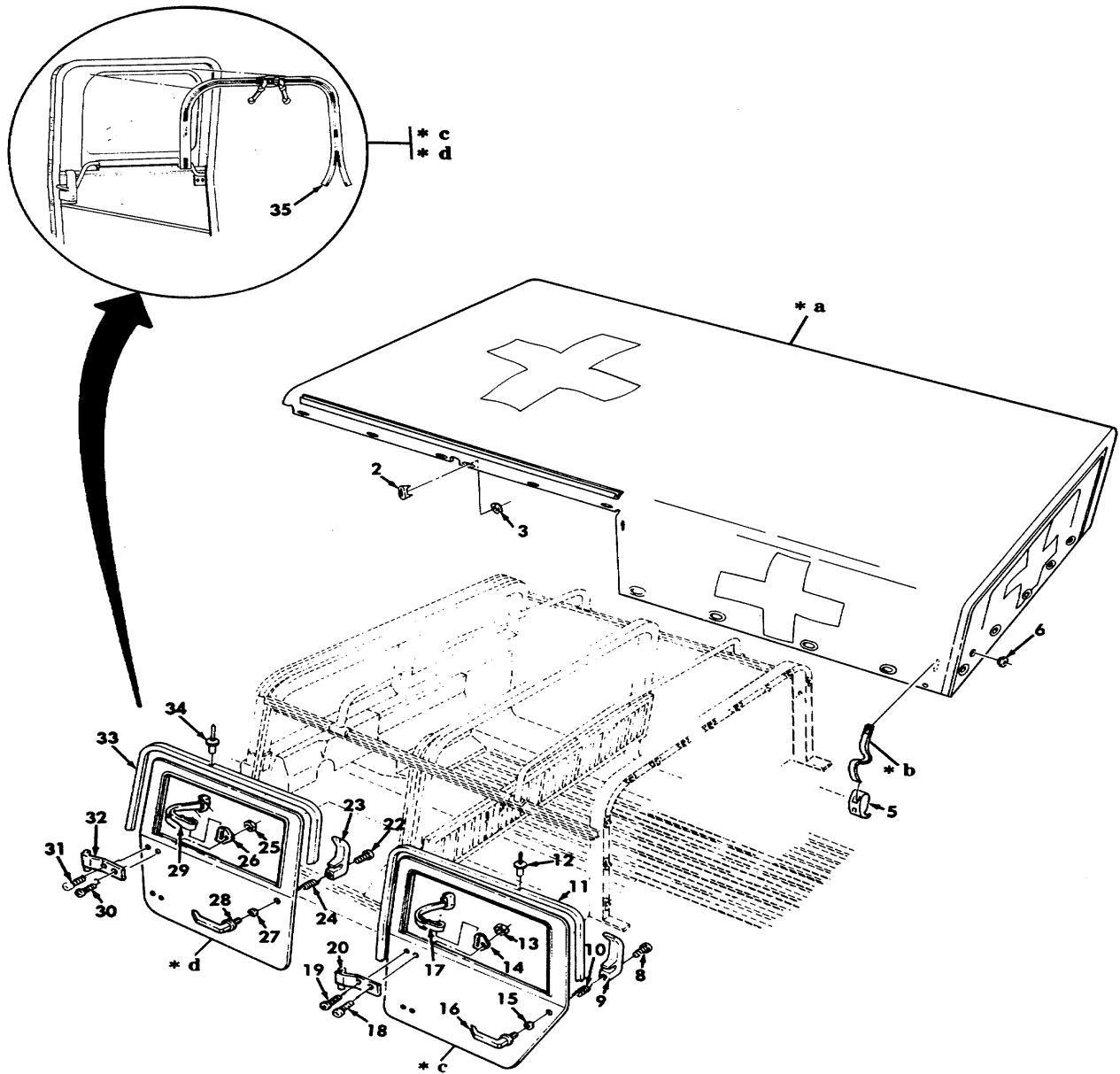

- * a PART OF ITEM 1
- * b PART OF ITEM 4
- * c PART OF ITEM 7
- * d PART OF ITEM 21

Figure 289. Ambulance Soft Top Enclosure, Top Curtain, and Door Assemblies.

SECTION II

TM9-2320-280-24P-1

(1) ITEM NO	(2) SMR CODE	(3) CAGEC	(4) PART NUMBER	(5) DESCRIPTION AND USABLE ON CODES(UOC)	(6) QTY
GROUP 2201 CANVAS, RUBBER OR PLASTIC ITEMS					
FIG. 289 CARGO AREA SOFT TOP ENCLOSURE, TOP CURTAIN, AND DOOR ASSEMBLIES					
1	PAOFF	19207	12340226	COVER, FITTED, VEHICU. UOC: A20,B20,H20	1
2	PAFZZ	61864	BS-78403	•SOCKET, TURNBUTTON F..... UOC: A20,B20,H20	23
3	PAFZZ	61864	BS-78505	•CLINCH PLATE, TURNBU..... UOC: A20,B20,H20	23
4	PAFZZ	34623	5581505	•STRAP, WEBBING..... UOC: A20,B20,H20	14
5	PAOZZ	31272	44702-10	•BUCKLE..... UOC: A20,B20,H20	1
6	PAOZZ	34623	5581315	GROMMET, OVAL..... UOC: A20,B20,H20	13
7	PAOFF	41024	99890451	DOOR ASSEMBLY, VEHIC REAR, L.H..... UOC: A20,B20,H20	1
7	PAOFF	34623	SF5581351	DOOR ASSEMBLY, VEHIC REAR, R.H..... UOC: A20,B20,H20	1
8	PAOZZ	16941	PL25J02P20	•SCREW, MACHINE #10-32 X 1.25 PART OF KIT P/N 5705618 PART OF KIT P/N 5705619..... UOC: A20,B20,H20	1
9	PAOZZ	34623	5581320	•HANDLE, DOOR L.H. PART OF KIT P/N 5705619..... UOC: A20, B20,H20	1
9	PAOZZ	19207	12301363-2	•HANDLE, DOOR R.H. PART OF KIT P/N 5705618..... UOC: A20,B20,H20	1
10	PAOZZ	19207	12356764-1	•SPRING,HELICAL, TORS L.H. PART OF KIT P/N 5705619..... UOC: A20,B20,H20	1
10	PAOZZ	19207	12356764-2	•SPRING,HELICAL, TORS R.H. PART OF KIT P/N 5705618..... UOC: A20,B20,H20	1
11	MOOZZ	19207	12340204	•SEAL, NONMETALLIC SP MAKE FROM SEAL, P/N 21022103, 150 INCHES LONG..... UOC: A20,B20,H20	1
12	PAOZZ	81349	M24243/1-A404	•RIVET,BLIND..... UOC: A20,B20,H20	18
13	PAOZZ	34623	5581461	•NUT, PLAIN,HEXAGON 1/4-20..... UOC: A20,B20,H20	4
14	PAOZZ	19207	12340214-1	•LOOP, STRAP FASTENER L.H..... UOC: A20,B20,H20	1
14	PAOZZ	19207	12340214-2	•LOOP, STRAP FASTENER R.H..... UOC: A20,B20,H20	1
15	PAOZZ	19207	12356687	•WASHER, FLAT 5/8 PART OF KIT P/N 5705618 PART OF KIT P/N 5705619..... UOC: A20,B20,H20	1

SECTION II

TM9-2320-280-24P-1

(1) ITEM NO	(2) SMR CODE	(3) CAGEC	(4) PART NUMBER	(5) DESCRIPTION AND USABLE ON CODES(UOC)	(6) QTY
16	PAOZZ	19207	12301365	•HANDLE, DOOR L.H. AND R.H. PART OF KIT P/N 5705618 PART OF KIT P/N 5705619	1
				UOC: A20,B20,H20	
17	PAOZZ	19207	12340201	•LOOP, STRAP FASTENER.....	1
				UOC: A20,B20,H20	
18	PAOZZ	16941	PL25D040P8	•SCREW, SELF-LOCKING 1/4-20 X 1/2	3
				UOC: A20, B20,H20	
19	PAOZZ	16941	PL25D040P12	•SCREW, SELF-LOCKING 1/4-20 X 3/4	1
				UOC: A20, B20,H20	
20	PAOZZ	19207	12340193-1	•LEAF, BUTT HINGE REAR, L.H	2
				UOC: A20,B20,H20	
20	PAOZZ	19207	12340193-2	•LEAF, BUTT HINGE REAR, R.H	2
				UOC: A20, B20,H20	
21	PAOFF	34623	5581348	DOOR ASSEMBLY, VEHIC FRONT, L.H.....	1
				UOC: A20,B20,H20	
21	PAOFF	34623	5581349	DOOR, VEHICULAR FRONT, R.H.....	1
				UOC: A20, B20,H20	
22	PAOZZ	16941	PL25J02P20	•SCREW, MACHINE #10-32 X 1.25 PART OF KIT P/N 5705618 PART OF KIT P/N 5705619	1
				UOC: A20, B20,H20	
23	PAOZZ	34623	5581320	•HANDLE, DOOR L.H. PART OF KIT P/N 5705619	1
				UOC: A20,B20,H20	
23	PAOZZ	34623	5581319	•HANDLE, DOOR R.H. PART OF KIT P/N 5705618	1
				UOC: A20,B20,H20	
24	PAOZZ	19207	12356764-1	•SPRING,HELICAL, TORS L.H. PART OF KIT P/N 5705619.....	1
				UOC: A20,B20,H20	
24	PAOZZ	19207	12356764-2	•SPRING,HELICAL, TORS R.H. PART OF KIT P/N 5705618.....	1
				UOC: A20,B20,H20	
25	PAOZZ	96906	MS35649-2252	•NUT, PLAIN,HEXAGON 1/4-20.....	4
				UOC :A20, B20,H20	
26	PAOZZ	19207	12340214-1	•LOOP, STRAP FASTENER L.H.....	1
				UOC: A20,B20,H20	
26	PAOZZ	19207	12340214-2	•LOOP, STRAP FASTENER R.H.....	1
				UOC: A20,B20,H20	
27	PAOZZ	19207	12356687	•WASHER, FLAT 5/8 PART OF KIT P/N 5705618 PART OF KIT P/N 5705619	1
				UOC: A20,B20,H20	
28	PAOZZ	19207	12301365	•HANDLE, DOOR L.H. ANO R.H. PART OF KIT P/N 5705618 PART OF KIT P/N 5705619	1
				UOC: A20, B20,H20	
29	PAOZZ	19207	12340201	•STRAP, WEBBING	1
				UOC: A20, B20,H20	
30	PAOZZ	16941	PL25D040P8	•SCREW, SELF-LOCKING 1/4-20 X 1/2.....	3
				UOC: A20,B20,H20	
31	PAOZZ	16941	PL25D040P12	•SCREW, SELF-LOCKING 1/4-20 X 3/4.....	1

SECTION II

TM9-2320-280-24P-1

(1) ITEM NO	(2) SMR CODE	(3) CAGEC	(4) PART NUMBER	(5) DESCRIPTION AND USABLE ON CODES(UOC)	(6) QTY
32	PAOZZ	19207	12340193-1	UOC: A20, 920,H20 •LEAF,BUTT HINGE L.H	2
32	PFOZZ	19207	12340193-2	UOC: A20,B20,H20 •LEAF,BUTT HINGE R.H	2
33	MOOZZ	19207	12340204	UOC: A20,B20,H20 •SEAL, NONMETALLIC SP MAKE FROM SEAL, P/N 21022103, 150 INCHES LONG.	1
34	PAOZZ	81349	M24243/1A404	UOC:A20,B20,H20 •RIVET,BLIND.....	18
35	PAFZZ	19207	12340212-3	UOC :A20,B20,H20 •FASTENER, SLIDE, INTE.....	2
				UOC: A20,B20,H20	

END OF FIGURE

7	8	21	22
	thru		thru
	20		35

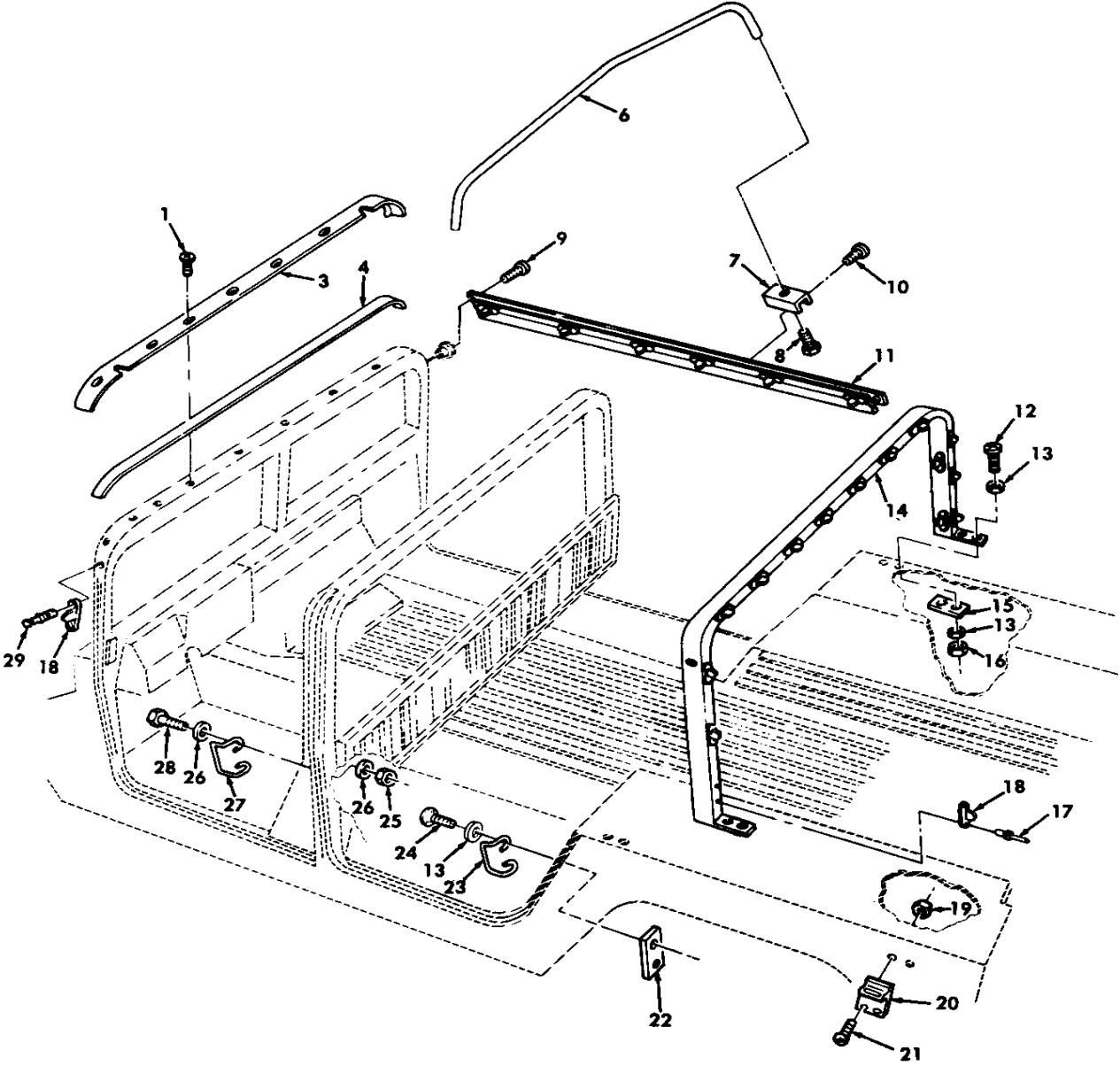

Figure 290. Ambulance Soft Top Enclosure, Bows, and Mounting Components.

SECTION II

TM9-2320-280-24P-1

(1) ITEM NO	(2) SMR CODE	(3) CAGEC	(4) PART NUMBER	(5) DESCRIPTION AND USABLE ON CODES(UOC)	(6) QTY
GROUP 2201 CANVAS, RUBBER OR PLASTIC ITEMS					
FIG. 290 AMBULANCE SOFT TOP ENCLOSURE, BOWS, AND MOUNTING COMPONENTS					
1	PAOZZ	16941	PL25D02P12	SCREW, SELF-LOCKING #10-32 X 3/4.....	11
				UOC: A20, B20,H20	
2	PFOZZ	19207	12340031	FORMER, PILLAR.....	1
				UOC:A20, B20,H20	
3	XAOZZ	34623	5581313	•FORMER.....	1
				UOC: A20, B20,H20	
4	MOOZZ	34623	5581366	..SEAL MAKE FROM TAPE, P/N 4965, 82	1
				INCHES LONG	
				UOC :A20, B20, H20	
5	PFOOO	19207	12340241	BOW, VEHICULAR TOP.....	2
				UOC: A20, B20,H20	
6	XAOZZ	34623	5581396	•.BOW.....	1
				UOC: A20,B20,H20	
7	PFOZZ	19207	12340239	•.STRAP, RETAINING	2
				UOC: A20,B20,H20	
8	PAOZZ	16941	PL25D040P6	•.SCREW, SELF-LOOKING 1/4-20 X 3/8	2
				UOC: A20, B20,H20	
9	PAOZZ	96906	MS35207-265	SCREW, MACHINE #10-32 X 3/4	4
				UOC: A20,B20,H20	
10	PAOZZ	16941	PL25D02P8	SCREW, SELF-LOCKING #10-32 X 1/2.....	8
				UOC: A20, B20,H20	
11	PFOZZ	19207	12340222-1	RAIL,HAND,VIHICULAR L.H	1
				UOC: A20, B20,H20	
11	PFOZZ	34623	5581378	RAIL,HAND, VEHICULAR R.H.....	1
				UOC: A20,B20,H20	
12	PAOZZ	80204	MS90728-7	SCREW, CAP,HEXAGON H 1/4-20 X 1.00	4
				UOC: A20,B20,H20	
13	PAOZZ	96906	MS27183-10	WASHER, FLAT 1/4	12
				UOC: A20,B20,H20	
14	PFOZZ	19207	12340249	PILLAR ASSEMBLY, AMB.....	1
				UOC: A20, B20,H20	
15	PAOZZ	19207	12339009	PLATE, MENDING.....	4
				UOC: A20,B20,H20	
16	PAOZZ	96906	MS51943-31	NUT, SELF-LOCKING,HE 1/4-20.....	4
				UOC: A20,B20,H20	
17	PAOZZ	81349	M24243/1-A403	RIVET,BLIND.....	8
				UOC: A20, B20,H20	
18	PAOZZ	13940	XB78323-05001	STUD, TURNBUTTON FAS	6
				UOC: A20,B20,H20	
19	PAOZZ	34623	5593053	NUT-SELF-LOCKING,HE #10-32.....	20
				UOC: A20,B20,H20	
20	PAOZZ	19207	12339030	LOOP, STRAP FASTENER.....	10
				UOC: A20, B20,H20	
21	PAOZZ	96906	MS51958-64	SCREW, MACHINE #10-32 X 5/8	20
				UOC: A20, B20,H20	
22	PAOZZ	19207	12339006	RETAINER, ASSEMBLED	2

SECTION II

TM9-2320-280-24P-1

(1) ITEM NO	(2) SMR CODE	(3) CAGEC	(4) PART NUMBER	(5) DESCRIPTION AND USABLE ON CODES(UOC)	(6) QTY
23	PAOZZ	19207	12340182-2	UOC: A20,B20,H20 STRIKER, LATCH REAR DOOR, R.H. AND L.H.....	2
24	PAOZZ	16941	PL25D040P12	UOC:A20,B20,H20 SCREW, SELF-LOCKING 1/4-20 X 3/4.....	4
25	PAOZZ	96906	MS51943-34	UOC: A20,B20,H20 NUT, SELF-LOCKING,HE 5/16-24.....	4
26	PAOZZ	96906	MS27183-12	UOC :A20,B20,H20 WASHER, FLAT 5/16	8
27	PAOZZ	19207	12339187	UOC: A20, B20,H20 BUCKLE	2
28	PAOZZ	88044	AN5H10A	UOC: A20, 920,H20 BOLT, MACHINE S/16-24 X 1.09	4
29	PAOZZ	54402	AD44BS	UOC: A20,B20,H20 RIVET,BLIND 1/8..... UOC: A20,B20,H20	4

END OF FIGURE

Section II.

TM9-2320-280-24P-1

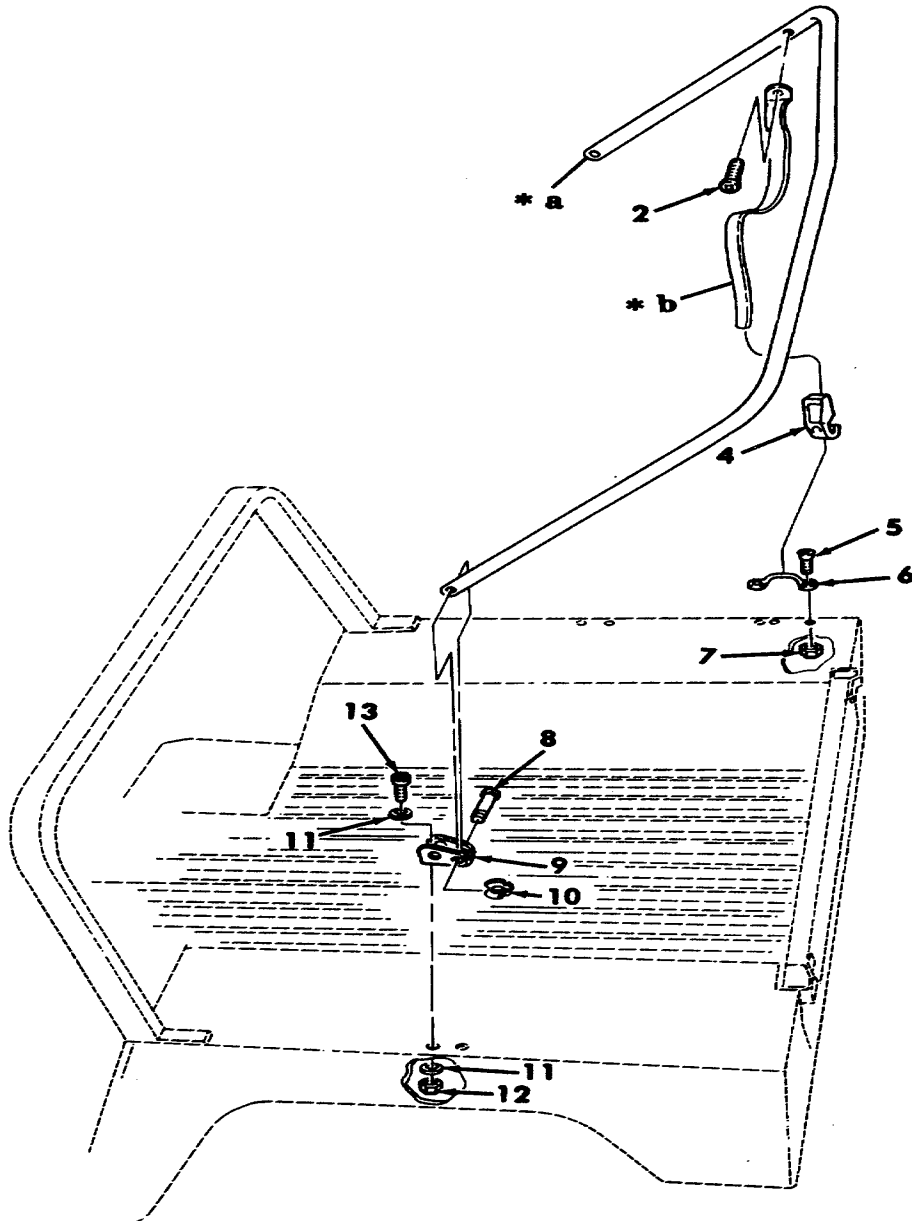
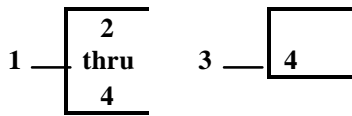

- * a PART OF ITEM 1
- * b PART OF ITEM 3

Figure 291. Ambulance Soft Top Enclosure, Rear Bow, and Mounting Components.

SECTION II

TM9-2320-280-24P-1

(1) ITEM NO	(2) SMR CODE	(3) CAGEC	(4) PART NUMBER	(5) DESCRIPTION AND USABLE ON CODES(UOC)	(6) QTY
GROUP 2201 CANVAS, RUBBER OR PLASTIC ITEMS					
FIG. 291 AMBULANCE SOFT TOP ENCLOSURE, REAR BOW, AND MOUNTING COMPONENTS					
1	PAOOO	19207	12340199	BOW, VEHICULAR TOP..... UOC: A20,B20,H20	1
2	PAOZZ	16941	PL25D040P12	.SCREW, SELF-LOCKING 1/4-20 X 3/4..... UOC: A20,B20,H20	2
3	PAOZZ	19207	12340208	.STRAP, WEBBING UOC: A20,B20,H20	2
4	PAOZZ	31272	44702-10	BUCKLE UOC :A20,B20,H20	1
5	PAOZZ	11862	157166	SCREW #10-32 X 5/8 UOC: A20,B20,H20	10
6	PAOZZ	34623	5581307	HANDLE,BOW UOC: A20, B20,H20	5
7	PAOZZ	34623	5593053	NUT, SELF-LOCKING,HE #10-32..... UOC: A20,B20,H20	10
8	PAOZZ	19207	12340209	PIN, GROOVED,HEADED 1/4 x 1.515 UOC: A20,B20,H20	2
9	PFOZZ	19207	12340196	STRAP, RETAINING UOC: A20,B20,H20	2
10	PAOZZ	79136	5304-25-H	RING, RETAINING..... UOC: A20,B20,H20	2
11	PAOZZ	96906	MS27183-10	WASHER, FLAT 1/4 UOC: A20,B20,H20	8
12	PAOZZ	96906	MS51943-31	NUT, SELF-LOCKING,HE 1/4-20..... UOC: A20,B20,H20	4
13	PAOZZ	96906	MS90728-7	SCREW, CAP,HEXAGON H 1/4-20 X 7/8 UOC :A20, 320,H20	4

END OF FIGURE

Section II.

TM9-2320-280-24P-1

2 —	3 and 4	6 —	7 and 8	12 —	13
10 —	11 thr u 17	33 —	34 thru 40		

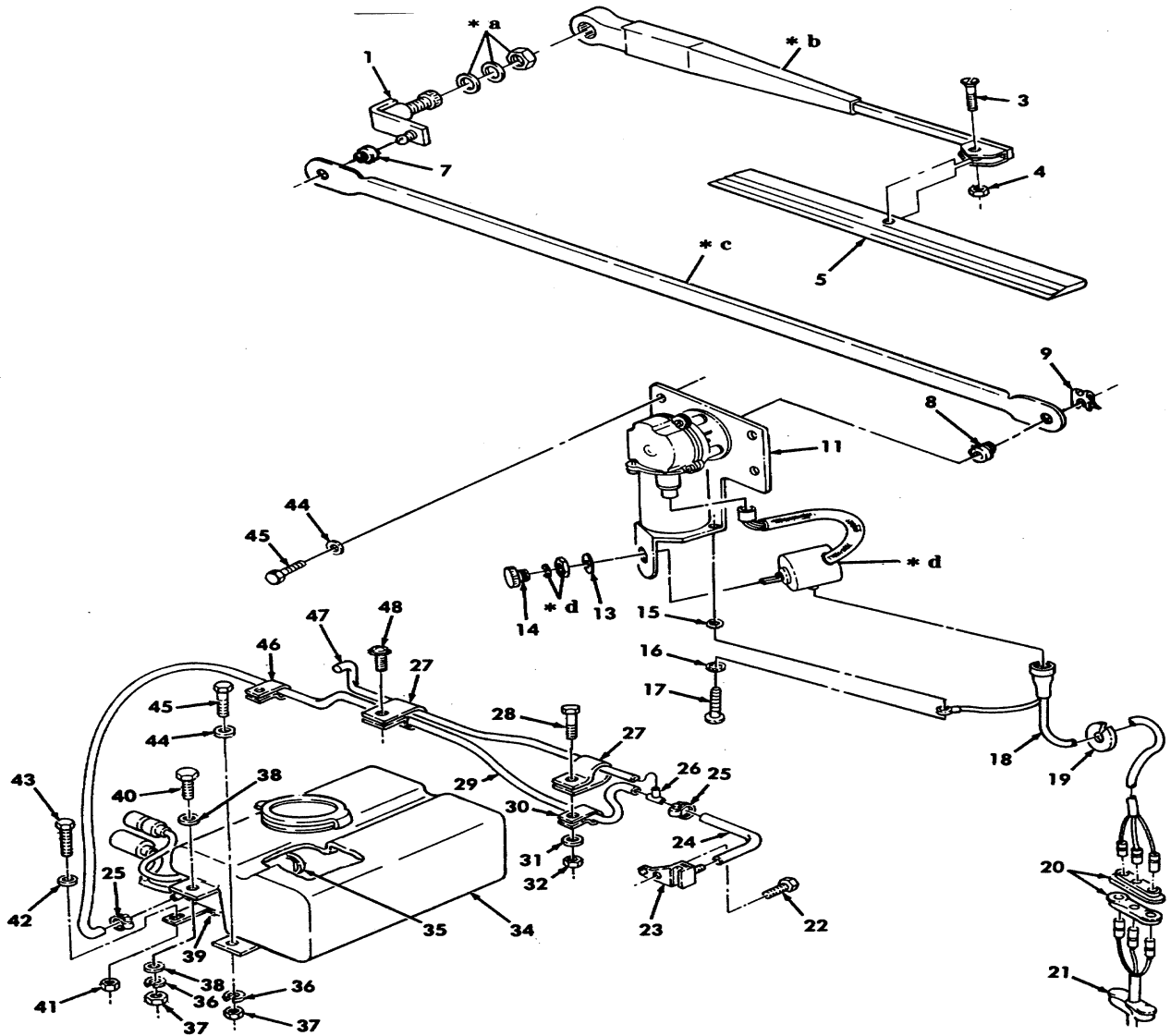

- * a PART OF ITEM 1
- * b PART OF ITEM 2
- * c PART OF ITEM 6
- * d PART OF ITEM 12

Figure 292. Windshield Wiper Motor, Wiper Assembly, and Washer Bottle.

SECTION II

TM9-2320-280-24P-1

(1) ITEM NO	(2) SMR CODE	(3) CAGEC	(4) PART NUMBER	(5) DESCRIPTION AND USABLE ON CODES(UOC)	(6) QTY
GROUP 2202 CANVAS, RUBBER OR PLASTIC ITEMS					
FIG. 292 WINDSHIELD WIPER MOTOR, WIPER ASSEMBLY, AND WASHER BOTTLE					
1	PFOZZ	82484	GS-2176	LEVER ASSEMBLY, WIND.....	2
2	PAOZZ	70412	13194	ARM, WINDSHIELD WIPE.....	2
3	PAOZZ	70412	62886	•SCREW, MACHINE 1/8 DIAMETER, 1/2 INCHES LONG.....	1
4	PAOZZ	72962	B79NM-50	•NUT, SELF-LOCKING,HE #5-40.....	1
5	PAOZZ	70412	51-11	BLADE, WINDSHIELD WI.....	2
6	PAOZZ	19207	12338831	PIVOT SHAFT, WINDSHI.....	2
7	PAOZZ	82484	S-3076	•BUSHING, PIVOT SHAFT CENTER.....	2
8	PAOZZ	82484	S-3087	•BUSHING, PIVOT SHAFT OUTER.....	2
9	PAOZZ	82484	C-1703	CLIP, SPRING TENSION.....	1
10	PAOZZ	19207	12342501	MOTOR, WINDSHIELD WI 24 VOLTS.....	1
11	XAOZZ	19207	12342501-1	•WIPER MOTOR.....	1
12	PAOZZ	19207	12342681	•SWITCH, ROTARY.....	1
13	PAOZZ	96906	MS35333-43	•WASHER, LOCK 7/16.....	1
14	PAOZZ	19207	12342682	•KNOB.....	1
15	PAOZZ	96906	MS45904-68	•WASHER, LOCK 1/4.....	1
16	PAOZZ	96906	MS35333-40	•WASHER, LOCK 1/4.....	2
17	PAOZZ	96906	MS24629-73	•SCREW, TAPPING 1/4-20 X 1/2.....	1
18	PFOZZ	19207	12339347-1	WIRING HARNESS,BRAN.....	1
				UOC: AVY,A13,A14,A20,BVY,B20,HVY,H13,H14,H20,H21,H28	
18	PFOZZ	1920	12339347-2	WIRING HARNESS,BRAN.....	1
				UOC: AVY,A15,A24,A25,A26 ,A27,B15,B16,B17,B18,B25,C17,H11,H15,H16,H17,H18,H24,H25,H26,H27	
19	PAOZZ	96906	MS35489-41	GROMMET, NONMETALLIC.....	1
20	PFOZZ	19207	12339327	CONTACT ASSEMBLY,EL.....	1
				UOC: AVY,A13,A14,A20,BVY,B20,HVY,H13,H14,H20,H21,H28	
21	PAOZZ	34623	5579658	GROMMET, NONMETALLIC.....	1
				UOC: A11,A15,A24,A25,A26,A27,B15,B16,B17, B18, B25, C17,H11 ,H15,H16,H1 7,H18,H24,H25,H26,H27	
22	PAOZZ	34623	5593284	SCREW, TAPPING #8-32 X 5/8.....	2
23	PFOZZ	24866	D12604	NOZZLE, WINDSHIELD W.....	2
24	MOOZZ	34623	SF5588258	HOSE, NONMETALLIC MAKE FROMHOSE, P./ N 846-50, 27 INCHES LONG.....	1
25	PAOZZ	96906	MS39326-18	CLAMP,HOSE.....	4
26	PAOZZ	60703	81087-5	TEE,HOSE.....	1
27	PAOZZ	96906	MS21333-42	CLAMP, LOOP-.....	4
28	PAOZZ	96906	MS51849-76	SCREW, MACHINE #10-24 X 3/4.....	6
29	MOOZZ	34623	5585245	HOSE, NONMETALLIC MAKE FROMHOSE, P./ N 846-50, 36 INCHES LONG.....	1
30	PAOZZ	96906	MS21333-68	CLAMP, LOOP.....	1
31	PAOZZ	96906	MS51412-18	WASHER, FLAT #10.....	14
32	PAOZZ	96906	MS35649-202	NUT, PLAIN,HEXAGON #10-24.....	7
33	PAOZZ	19207	12342885	PUMP AND RESERVOIR.....	1

SECTION II

TM9-2320-280-24P-1

(1) ITEM NO	(2) SMR CODE	(3) CAGEC	(4) PART NUMBER	(5) DESCRIPTION AND USABLE ON CODES(UOC)	(6) QTY
34	PAOZZ	19207	12342888	•RESERVOIR, ASSEMBLY	1
35	PAOZZ	19207	12342886	•RETAINER, PACKING.....	1
36	PAOZZ	96906	MS35338-44	•WASHER, LOCK 1/4	2
37	PAOZZ	96906	MS51967-3	•NUT, PLAIN,HEXAGON 1/4-20.....	2
38	PAOZZ	96906	MS27183-10	•WASHER, FLAT 1/4	2
39	PAOZZ	19207	12342887	•PUMP, WINDSHIELD WAS	1
40	PAOZZ	80204	B1821BH025C075N	•SCREW, CAP,HEXAGON H 1/4-20 X 3/4	1
41	PAOZZ	72582	271169	NUT, PLAIN, ASSEMBLED #10-32	1
42	PAOZZ	96906	MS51412-2	WASHER, FLAT #10	1
43	PAOZZ	82386	410-63	SCREW, CAP,HEXAGON H #10-32 X 1/2.	1
44	PAOZZ	96906	MS27183-10	WASHER, FLAT 1/4	2
45	PAOZZ	80204	B1821BH025C075N	SCREW, CAP,HEXAGON H 1/4-20 X 3/4	2
46	PAOZZ	96906	MS21333-36	CLAMP, LOOP.....	4
47	MOOZZ	34623	SFS585243	HOSE, NONMETALLIC MAKE FROMHOSE, P/	1
				N 846-50, 16 INCHES LONG	
48	PAOZZ	96906	MS51849-78	SCREW, MACHINE #10-24 X-1.00	1

END OF FIGURE

By Order of the Secretary of the Army:

DENNIS J. REIMER
General, United States Army
Chief of Staff

Official:

YVONNE M. HARRISON
Administrative Assistant to the
Secretary of the Army
□1718

By Order of the Secretary of the Air Force:

RONALD R. FOGLEMAN
General, United States Air Force
Chief of Staff

Official:

HENRY VICCELLIO, JR.
General, United States Air Force
Commander, Air Force Materiel Command

By Order of the Marine Corps:

D. R. BLOOMER
Colonel, United States Marine Corps
Director PROGRAM Support
Marine Corps Systems Command

Distribution:

To be distributed in accordance with DA Form 12-38-E, (Block 1008) requirements for
TM9-2320-280-24P-1

RECOMMENDED CHANGES TO EQUIPMENT TECHNICAL PUBLICATIONS



THEN...JOT DOWN THE DOPE ABOUT IT ON THIS FORM. CAREFULLY TEAR IT OUT, FOLD IT AND DROP IT IN THE MAIL.

SOMETHING WRONG WITH PUBLICATION

FROM: (PRINT YOUR UNIT'S COMPLETE ADDRESS)

DATE SENT

PUBLICATION NUMBER

PUBLICATION DATE

PUBLICATION TITLE

BE EXACT PIN-POINT WHERE IT IS

PAGE NO.

PARA-GRAPH

FIGURE NO.

TABLE NO.

IN THIS SPACE, TELL WHAT IS WRONG AND WHAT SHOULD BE DONE ABOUT IT.

TEAR ALONG PERFORATED LINE

PRINTED NAME, GRADE OR TITLE AND TELEPHONE NUMBER

SIGN HERE

