

This TM in conjunction with TM 9-2320-280-24P-1 supersedes  
TM 9-2320 280-20P, 22 August 1991 and TM 9-2320-280-34P, 22 August 1991.

---

**TECHNICAL MANUAL  
UNIT, DIRECT SUPPORT AND  
GENERAL SUPPORT MAINTENANCE  
REPAIR PARTS AND SPECIAL TOOLS LIST  
FOR**

TRUCK, UTILITY: CARGO/TROOP CARRIER, 1-1/4 TON, 4X4, M998 (2320-01-107-7155) (EIC: BBD);  
M998A1 (2320-01-371-9S77) (EIC: BBN);

TRUCK, UTILITY: CARGO/TROOP CARRIER, 1-1/4 TON, 4X4, W/WINCH, M1038 (2320-01-107-7156) (EIC:  
BBE);M1038A1 (2320 01-371-9578) (EIC: BBP);

TRUCK, UTILITY: HEAVY VARIANT, 4X4, M1097 (2320-01-346-9317) (EIC: BBM);  
M1097A1 (2320-01-371-9583) (EIC: BBU); M1097A2 (2320-01-380-8604) (EIC: BB6);

TRUCK, UTILITY: TOW CARRIER, ARMORED, 1-1/4 TON, 4X4, M966 (2320-01-107-7153) (EIC: BBC);  
M966A1 (2320-01-372-3932) (EIC: BBX);

TRUCK, UTILITY: TOW CARRIER, W/SUPPLEMENTAL ARMOR, 1-1/4 TON, 4X4, M1045 (2320-01-146-7191);  
M1045A1 (2320-01-371-9580) (EIC: BBR); M1045A2 (2320-01-380-8229) (EIC: BB5);

TRUCK, UTILITY: TOW CARRIER, W/SUPPLEMENTAL ARMOR, 1-1/4 TON, 4X4, W/WINCH, M1046  
(2320-01-146-7188);M1046A1 (2320-01-371-9582) (EIC: BBT);

TRUCK, UTILITY: ARMAMENT CARRIER, ARMORED, 1-1/4 TON, 4X4, M1025  
(2320-01-128-9551) (EIC: BBF); M1025A1 (2320-01-371-9584) (EIC: BBV); M1025A2 (2320-01-380-8233) (EIC: BB3);

TRUCK, UTILITY: ARMAMENT CARRIER, ARMORED, 1-1/4 TON, 4X4, W/WINCH, M1026 (2320-01-128-9552) (EIC:  
BBG);M1026A1 (2320-01-371-9579) (EIC: BBQ);

TRUCK, UTILITY: ARMAMENT CARRIER, W/SUPPLEMENTAL ARMOR, 1-1/4 TON, 4X4, M1043 (2320-01-146-  
7190);M1043A1 (2320-01-372-3933); M1043A2 (2320-01-380-8213) (EIC: BB4);

TRUCK, UTILITY: ARMAMENT CARRIER, W/SUPPLEMENTAL ARMOR, 1-1/4 TON, 4X4, W/WINCH, M1044 (2320-01-  
146-7189);M1044A1 (2320-01-371-9581);

TRUCK, UTILITY: S250 SHELTER CARRIER, 4X4, M1037 (2320-01-146-7193  
(EIC:BBK);

TRUCK,UTILITY: S250 SHELTER CARRIER, 4X4, W/WINCH, M1042 (2320-01-146-7187);

TRUCK AMBULANCE 2-LITTER ARMORED, 4X4, M996 (2310-01-111-2275) (EIC: BBB);  
M996A1 (2310-01-372-3935) (EPIC: BB2);

TRUCK, AMBULANCE, 4-LITTER, ARMORED, 4X4, M997 (2310-01-111-2274) (EIC: BBA); M997A1  
(2310-01-372-3934) (EIC: BBZ); M997A2 (2310-01-380-8225) (EIC: BB8);

TRUCK, AMBULANCE, 2-LITTER SOFT TOP, 4X4, M1035 (2310-01-146-7194); M1035A1 (2310-01-371-9585) (EIC:  
BBW);M1035A2 (2310-01-380-8290) (EIC: BB9).

---

**Approved for public release; distribution is unlimited.**

**DEPARTMENTS OF THE ARMY, THE AIR FORCE,  
AND HEADQUARTERS, MARINE CORPS JANUARY 1996**

TECHNICAL MANUAL  
NO. 9-2320-280-24P-2  
NO. 2320-24P/8A

DEPARTMENTS OF THE ARMY  
THE AIR FORCE, AND  
HEADQUARTERS, MARINE CORPS

TECHNICAL ORDER  
NO 36A12-1A-3044-2

WASHINGTON, DC. 31 JANUARY 1996

TECHNICAL MANUAL  
VOLUME 2 OF 2  
UNIT, DIRECT SUPPORT AND GENERAL SUPPORT MAINTENANCE  
REPAIR PARTS AND SPECIAL TOOLS LIST

FOR

- TRUCK, UTILITY: CARGO/TROOP CARRIER, 1-1/4 TON, 4X4, M998 (2320-01-107-71551 (EIC: BBD); M998A1 (2320-01-371-9577) (EIC: BBN);
- TRUCK, UTILITY: CARGO/TROOP CARRIER, 1 -1 /4 TON, 4X4, W/WINCH, M1038 (2320-01 - 107-7156) (EIC: BBE); M1038A1 (2320-01-371-9578) (EIC: REP);
- TRUCK, UTILITY: HEAVY VARIANT, 4X4, M1097 (2320-01-346-9317) (EIC: BBM); M1097A1 (2320-01-371-9583) (EIC: BBU); M1097A2 (2320-01- 380-8604) (EIC: BB6);
- TRUCK, UTILITY: TOW CARRIER, ARMORED, 1-1/4 TON, 4X4, M966 (2320-01-107-7153) (EIC: BBC); M966A1 (2320-01-372-3932) (EIC: BBX);
- TRUCK, UTILITY: TOW CARRIER, W/SUPPLEMENTAL ARMOR, 1-1/4 TON, 4X4, M1045 (2320-01 -146-7191); M1045A1 (2320-01-371-9580) (EIC: BBR); M1045A2 (2320-01-380-8229) (EIC: BBS);
- TRUCK, UTILITY: TOW CARRIER, W/SUPPLEMENTAL ARMOR, 1 -1 /4 TON, 4X4, W/WINCH, M1046 (2320-01-146-7188); M1046A1 (2320-01-371-9582) (EIC: BBT);
- TRUCK, UTILITY: ARMAMENT CARRIER, ARMORED, 1 -1 /4 TON, 4X4, M1025 (2320-01-128-9551) (EIC:BBF); M1025A1 (232-01-371-9584) (EIC: BBV); M1025A2 (2320-01-380-8233) (EIC: BB3);
- TRUCK, UTILITY: ARMAMENT CARRIER, ARMORED, 1-1/4 TON, 4X4, W/WINCH, M1026 (2320-01-128-9552) (EIC: BBG); M1026A1 (2320-01 -371 -9579) (EIC: BBQ);
- TRUCK, UTILITY ARMAMENT CARRIER, W/SUPPLEMENTAL ARMOR, 1-1/4 TON, 4X4, M1043 (2320-01-146-7190); M1043A1 (2320-01 -372-3933); M1043A2 (2320-1 -380-8213) (EIC: BB4);
- TRUCK, UTILITY ARMAMENT CARRIER, W/SUPPLEMENTAL ARMOR, 1 -1/4 TON, 4X4, W/ WINCH, M1044 (2320-01-146-7189); M1044A1 (2320-01-371-9581);
- TRUCK, UTILITY S250 SHELTER CARRIER, 4X4, M1037 (2320 01-146-7193) (EIC: BBK);
- TRUCK, UTILITY: S250 SHELTER CARRIER, 4X4, W/WINCH, M1042 (2320-01-146-7187);
- TRUCK, AMBULANCE, 2-LITTER ARMORED, 4X4, M996 (2310-01-111-2275) (EIC: BBB); M996A1 (2310-01-372-3935) (EIC: BB2);
- TRUCK, AMBULANCE 4-LITTER ARMORED, 4X4, M997 (2310-01-111-2274) (EIC: BBA); M997A1 (2310-01 -372-3934) (EIC: BBZ); M997A2 (231-01-380-8225) (EIC: BB8);
- TRUCK, AMBULANCE, 2-LITTER, SOFT TOP, 4X4, M1035 (2310-01 -146-7194); M1035A1 (2310-01-371-9585) (EIC: BBW); M1035A2 (2310-01-380-8290) (EIC: BB9).

Current as of 9 January 1996

REPORTING OF ERRORS AND RECOMMENDING  
IMPROVEMENTS

(Army). You can help improve this manual. If you find any mistakes or if you know of a way to improve the procedures, please let us know. Mail your letter or DA Form 2028 (Recommended Changes to Publications and Blank Forms), or DA Form 2028-2 located in the back of this manual direct to: Commander, U.S. Army Tank-automotive and Armaments Command, ATTN: AMSTA-IMMMAA, Warren, MI 48397-5000. A reply will be furnished to you. (Marine Corps) Submit NAVMC Form 10772 to the Commanding General, Marine Corps Logistic Base (Code 850), Albany, GA 31704-5000. A reply will be furnished to you.

Approved for public release; distribution is unlimited.

\* This manual in conjunction with TM9-2320-280-24P-1 supersedes TM9-2320-280-20P and TM 9-2320-280-34P, dated 22 August 1991 and all changes.

## TABLE OF CONTENTS

### VOLUME 2 OF 2

		Page	Illus Figure
Group 22	Body, chassis, and hull accessory items .....	293-1	293
	2202 Rearview mirror and mounting hardware .....	293-1	293
	2202 Split rearview mirror and mounting hardware.....	294-1	294
	2202 Reflectors.....	295-1	295
	2202 Diverter assembly, defroster, and heater ducting .....	296-1	296
	2202 A2 diverter assembly, defroster, and heater ducting.....	297-1	297
	2202 Heater assembly, water valve, and controls.....	298-1	298
	2202 Heater fuel lines, filter to tank, M996, M996A1, M997, M997A1, and M997A2 ambulance .....	299-1	299
	2202 Fuel lines, personnel heater to fuel filter, M996 and M996A1 ambulance .....	300-1	300
	2202 Fuel lines, personnel heater to fuel filter, M997, M997A1, and M997A2 ambulance.....	301-1	301
	2202 Personnel heater assembly and attaching hardware, M996 and M996A1 ambulance .....	302-1	302
	2202 Antenna and intercom cables and mounting hardware, M997, M997A1, and M997A2 ambulance.....	303-1	303
	2202 Antenna and intercom cables and mounting hardware, M996 and M996A1 ambulance .....	304-1	304
	2202 Antenna mount and mounting hardware, M996 and M996A1 ambulance .....	305-1	305
	2202 Antenna mount and mounting hardware, M997, M997A1, and M997A2 ambulance.....	306-1	306
	2202 Heater blower assembly, M996 and M996A1 ambulance.....	307-1	307
	2202 Heater, filter, and attaching hardware, M997, M997A1, and M997A2 ambulance.....	308-1	308
	2202 Air intake filter, M996 and M996A1 ambulance.....	309-1	309
	2202 Heater assembly, multifuel, B-model, M996, M996A1, M997, M997A1, and M997A2 ambulance.....	310-1	310
	2202 Heater grille, exhaust pipe, and mounting hardware, M996, M996A1, M997, M997A1, and M997A2 ambulance.....	311-1	311
	2202 Heater assembly, multifuel, A-model, M997, M997A1, and M997A2 ambulance.....	312-1	312
	2202 Heater component bracket assembly, B-model, M996, M996A1, M997, M997A1, and M997A2 ambulance.....	313-1	313
	2202 Burner assembly, B-model, M996, M996A1, M997, M997A1, and M997A2 ambulance.....	314-1	314
	2202 Burner assembly, A-model, M997, M997A1, and M997A2 ambulance.....	315-1	315
	2202 Sun visor assembly and mounting hardware .....	316-1	316
	2202 Ambulance spreader assembly .....	317-1	317
	2210 Data plates, dash panel .....	318-1	318
	2210 Data plates, battery cable and slave receptacle .....	319-1	319
	2210 Data plates, surge tank, fan shroud, and cook stove .....	320-1	320
	2210 Data plates, generator, transfer case, and engine container.....	321-1	321
	2210 Data plates, winch.....	322-1	322
	2210 Data plates, TOW carrier .....	323-1	323
	2210 Data plates, TOW carrier .....	324-1	324
	2210 Data plates, sights, traversing unit, night vision goggles, and radiac meter .....	325-1	325
	2210 Data plates and identification tags, M996, M996A1, M997, M997A1, and M997A2 ambulance.....	326-1	326
Group 33	Special purpose kits .....	327-1	327
	3301 Engine shipping container assembly .....	327-1	327
	3303 Arctic kit, fuel injection pump engine gaskets, and CDR tube .....	328-1	328

TABLE OF CONTENTS (Cont'd)

	Page	Illus Figure
3303 Arctic kit, pan cover and heater tube.....	329-1	329
3303 Arctic kit, control box, gas cap, fuel pump, and fuel lines .....	330-1	330
3303 Arctic kit, control box assembly .....	331-1	331
3303 Arctic kit, heater assembly, plenum assembly, and related components .....	332-1	332
3303 Arctic kit, battery box components, insulation, and control box connector .....	333-1	333
3303 Arctic kit, diverter box; defroster, and heater dusting.....	334-1	334
3303 Arctic kit, diverter box, ducting, and insulation .....	335-1	335
3303 Arctic kit, two man crew, bow, and mounting components.....	336-1	336
3303 Arctic kit, two man crew curtain fasteners.....	337-1	337
3303 Arctic kit, two man crew, top curtain, rear curtain, and door assemblies.....	338-1	338
3303 Arctic kit, four man crew, top enclosure, bows, and mounting components .....	339-1	339
3303 Arctic kit, door hinges, and curtain channels .....	340-1	340
3303 Arctic kit, four man crew, top curtain, rear curtain, and door assemblies.....	341-1	341
3303 Swingfire heater kit and related parts .....	342-1	342
3303 Swingfire heater kit, circuit breaker and related parts .....	343-1	343
3303 Swingfire heater kit, harness assemblies.....	344-1	344
3303 Two door seat and floor covers.....	345-1	345
3303 Cargo floor cover and harness assembly .....	346-1	346
3303 Winterization kit, fuel pump and attaching hardware.....	347-1	347
3303 Fuel pump tube assembly.....	348-1	348
3303 Winterization kit, fuel line and jumper cable .....	349-1	349
3303 Winterization kit, heater and exhaust diverter assembly .....	350-1	350
3303 Winterization kit, control box, filter, and cover assembly .....	351-1	350
3303 Seat support assemblies and mounting hardware.....	352-1	352
3303 Step assembly, support assembly, and mounting hardware.....	353-1	353
3303 Top plate support and attaching hardware.....	354-1	354
3303 Fuel can bracket, antenna mounting bracket, and composite light housing mounting hardware .....	355-1	355
3303 Mounting plates and ventilator exhaust ducting .....	356-1	356
3303 Screw caps and Winterization instruction plate .....	357-1	357
3303 Top cover harness assembly and mounting hardware .....	358-1	358
3303 Wiring harness channel and hardware .....	359-1	359
3303 End closures, door assembly, and mounting hardware .....	360-1	360
3305 Deep water fording kit, intake and exhaust systems .....	361-1	361
3305 Deep water fording kit, selector valve, sensor cup, and vent lines .....	362-1	362
3305 Deep water fording kit, hydro-boost vent line, engine and transmission dipstick, and tube assemblies .....	363-1	363
3305 Supplemental deep water fording kit.....	364-1	364
3307 Troop seat nit, safety strap, and mounting hardware .....	365-1	365
3307 Troop seat assembly, left and right .....	366-1	366
3307 Alternator, 100 AMP kit (PRESTOLITE).....	367-1	367
3307 Alternator, 100 AMP kit (NIEHOFF) .....	368-1	368
3307 Alternator, 100 AMP (PRESTOLITE) .....	369-1	369
3307 Alternator,- 100 AMP (NIEHOFF) .....	370-1	370
3307 Alternator, 200 AMP kit.....	371-1	371
3307 Communications kit, radio rack assembly, and mounting hardware, AN/GRC-160 and TSEC/KY-57 .....	372-1	372
3307 Communications kit, radio cables, AN/GRC-160, AN/VRC-46, and TSEC/KY-57 .....	373-1	373

TABLE OF CONTENTS (Cont'd)

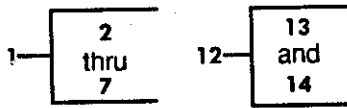
	Page	Illus Figure
3307 Communications kit, radio rack assembly, and mounting hardware, AN/GRC-160 and TSEC/KY-57, TOW carrier .....	374-1	374
3307 Communications kit, radio cables, AN/GRC-160, AN/VRC46, and TSEC/KY-57, TOW carrier .....	375-1	375
3307 Communications kit, radio rack assembly AN/VRC-47 and (2) TSEC/KY-57 assemblies .....	376-1	376
3307 Communications kit, radio cables, AN/VRC-47 and (2) TSEC/KY-57 assemblies .....	378-1	378
3307 Communications kit, radio rack assembly, AN/VRC-49 and (2) TSEC/KY-57 assemblies .....	379-1	379
3307 Communications kit, radio cables, AN/VRC-49 and (2) TSEC/KY-57 assemblies .....	380-1	380
3307 Communications kit, radio rack assembly .....		
3307 Communications kit, radio rack assembly and radio mounting hardware, AN/VRC-46 .....	381-1	381
3307 Communications kit, radio rack assembly and radio mounting hardware, (2) AN/VRC-46 .....	382-1	381
3307 Communications kit, radio rack assembly and radio mounting hardware, (3) AN/VRC-46.....	383-1	383
3307 Communications kit, radio rack assembly and radio mounting hardware, AN/VRC-47 .....	384-1	384
3307 Communications nit, radio rack assembly and radio mounting hardware, AN/VRC-48 .....	385-1	385
3307 Communications kit, radio rack assembly and radio mounting hardware, AN/VRC-49 .....	386-1	386
3307 Communications kit, radio cable, main power .....	387-1	387
3307 Communications kit, radio cables, AN/VRC-47 and AN/VRC-48 .....	388-1	388
3307 Communications kit, radio cables, AN/VRC-46, (2) AN/VRC-46, (3) AN/VRC-46, AN/VRC-47, AN/VRC-48, and AN/VRC-46 .....	389-1	389
3307 Communications kit, radio cables, (2) AN/VRC-46 (3) AN/VRC-47, and AN/VRC-49.....	390-1	390
3307 Communications kit, radio cables, (3) AN/VRC-46 .....	391-1	391
3307 81 MM mortar kit, container assembly, and stowage rack .....	392-1	392
3307 81 MM mortar kit, equipment rack assembly, barrel stowage bracket, and bipod stowage tray assembly.....	393-1	393
3307 Traversing bar kit .....	394-1	394
3307 Rearview mirror mounting kit .....	395-1	395
3307 Cargo barrier extension kit.....	396-1	396
3307 Slave receptacle kit .....	397-1	397
3307 Slave receptacle with power cause assembly kit .....	398-1	398
3307 Power steering-oil cooler kit .....	399-1	399
3307 Brushguard kit .....	400-1	400
3307 Kit, S250 shelter mounting components .....	401-1	401
3307 Kit, S250 shelter tailgate mounting components .....	402-1	402
3307 Kit, camouflage rack and stowage rack assembly .....	403-1	403
3307 Kit, prime mover 1t. howitzer, 105MM L119, front bumper .....	404-1	404
3307 Kit, prime mover 1t. howitzer, 105MM L119, rear bumper.....	405-1	405
3307 Kit, prime mover 1t. howitzer, 105MM L119, winch .....	406-1	406
3307 Kit, prime mover 1t. howitzer, 105MM L119, winch control and storage box .....	407-1	407
3307 Kit, prime mover 1t. howitzer, 105MM L119, trailer receptacle and body wiring harness.....	408-1	408

TABLE OF CONTENTS (Cont'd)

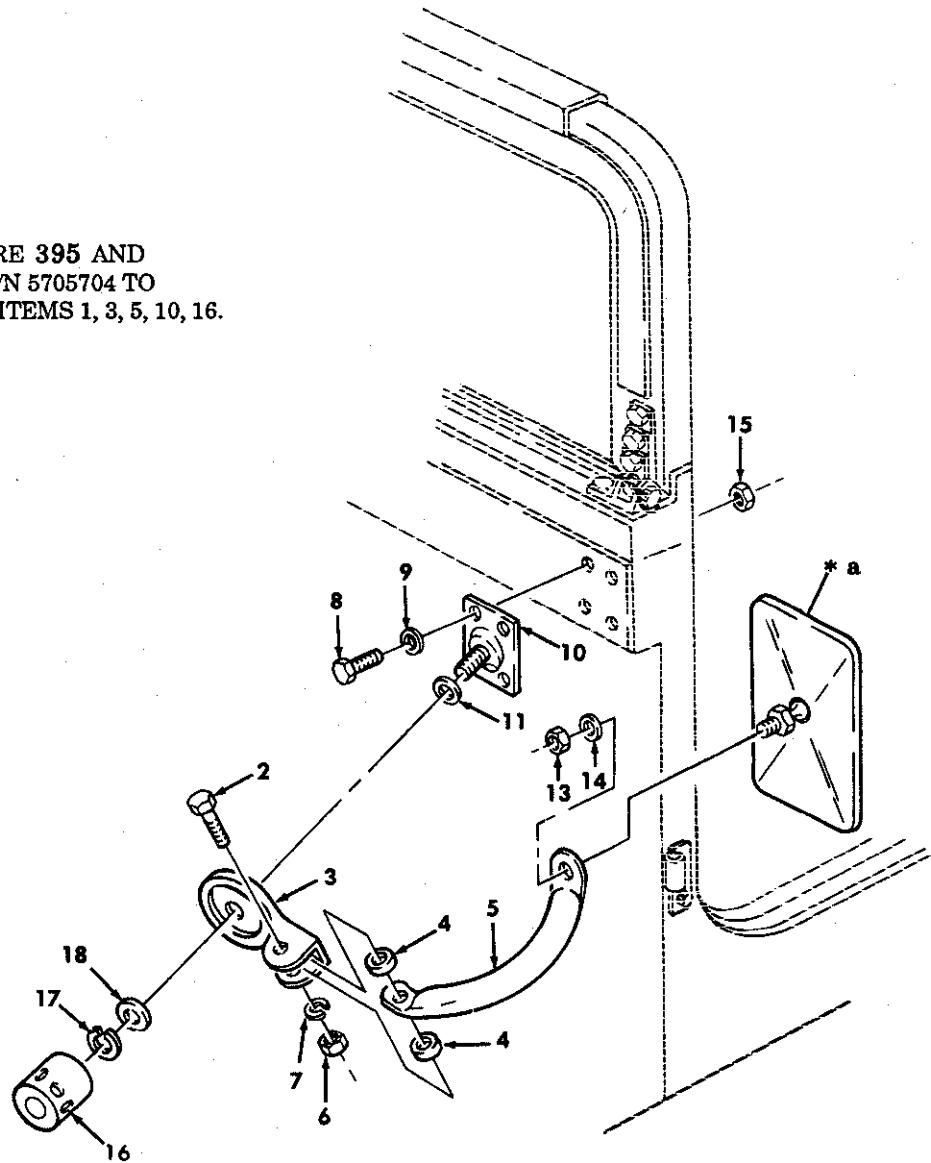
	Page	Illus Figure
3307 Kit, prime mover 1t. howitzer, 105MM L119, ammo rack and sight boxes stowage .....	409-1	409
3307 Kit, prime mover 1t. howitzer, 105MM L119, telephone, remote and tripod stowage .....	410-1	410
3307 Kit, prime mover 1t. howitzer, 105MM L119, fuel can, water can, section chest, and spade stowage .....	411-1	411
3307 Kit, prime mover 1t. howitzer, 106MM L119, G.D.U. and G.D.U. battery stowage .....	412-1	412
3307 Kit, prime mover 1t. howitzer, 105MM L119, aiming post and cable reel stowage .....	413-1	413
3307 Kit, prime mover, 1t. howitzer, 105MM L119, pioneer tool stowage tray hardware and parking brake hardware .....	414-1	414
3307 Kit, towed vulcan system .....	415-1	415
3307 Kit, pintle extension .....	416-1	416
3307 Kit, rear seat assembly .....	417-1	417
3307 Kit, man portable air-defense system .....	418-1	418
3307 Kit, 9,000 Lb winch .....	419-1	419
3307 9,000 Lb winch assembly .....	420-1	420
3307 Modification kit, sun visor .....	420A-1	420A
3307 Modification kit, windshield retainer.....	420B-1	420B
Group 47 Gages, weighing, and measuring devices .....	421-1	421
4701 Speedometer, speedometer drive, and related parts .....	421-1	421
4702 Air restriction indicator assembly .....	422-1	422
Group 52 Refrigeration, air conditioner, heater, and air conditioning components .....	423-1	423
5203 Air conditioner compressor and mounting hardware, M997, M997A1, and M997A2 ambulance .....	423-1	423
5203 Air conditioner compressor assembly, M997, M997A1, and M997A2 ambulance.....	424-1	424
5217 Air conditioner lines and fittings, M997 M997A1, and M997A2 ambulance .....	425-1	425
5217 Air conditioner condenser and evaporator lines, M997, M997A1, and M997A2 ambulance .....	426-1	426
5230 Heater and air conditioning condenser, M997, M997A1, and M997A2 ambulance .....	427-1	427
5241 Air conditioning evaporator and mounting hardware, M997, M997A1, and M997A2 ambulance .....	428-1	428
5243 Evaporator blower motor assembly, M997, M997A1, and M997A2 ambulance .....	429-1	429
Group 94 Kits .....	Kits-1	
9401 Service kits .....	Kits-1	
Group 95 General use standardized parts .....	Bulk-1	
9501 Hardware supplies and bulk material, common .....	Bulk-1	
Section III. SPECIAL TOOLS LIST .....	430-1	430
Group 26 Tools and test equipment .....	430-1	430
2604 Special tools, drive belts and transmission.....	430-1	430
2604 Special tools, transmission .....	431-1	431
2604 Special tools, transfer case .....	432-1	432
2604 Special tools, axle differential .....	433-1	433
2604 Special tools, geared hub and steering .....	434-1	434
2604 Special tools, steering pump, body, and speedometer drive .....	435-1	435
2604 Special tools, multipurpose .....	436-1	436
2604 Special tools, air conditioner compressor .....	437-1	437
2604 Special tools, air conditioner compressor tool kit .....	438-1	438
2604 Special tools, transmission and engine A2 .....	439-1	439

TABLE OF CONTENTS (Cont'd)

		Page	Illus Figure
Section IV.	CROSS-REFERENCE INDEXES .....	I-11	
	National Stock Number Index .....	I-1	
	Part Number Index .....	I-77	
	Figure Number Index .....	I-248	



SEE FIGURE 395 AND  
 USE KIT P/N 5705704 TO  
 REPLACE ITEMS 1, 3, 5, 10, 16.



\* a PART OF ITEM 12

Figure 293. Rearview Mirror and Mounting Hardware.



SECTION II		TM9-2320-280-24P-2			
(1)	(2)	(3)	(4)	(5)	(6)
ITEM NO	SMR CODE	CAGEC	PART NUMBER	DESCRIPTION AND USABLE ON CODES(UOC)	QTY
GROUP 2202 ACCESSORY ITEMS					
FIG. 293 REARVIEW MIRROR AND MOUNTING HARDWARE					
1	PAOOO	19207	12338828-1	ARM, REARVIEW MIRROR L.H.,USBL EFF 1 THRU 99,999 .....	1
				UOC:H11,H13,H14,H15,H16.H17,H18.H20. H21.H24,H25,H26,H27,H28	
1	PAOOO	19207	12338828-2	ARM.REARVIEW MIRROR R.H.,US8L EFF 1 THRU 99,999 .....	1
				UOC:H11,H13.H14.H15,H16,H17,H18,H20, H21,H24,H25,H26,H27,H28	
2	PAOZZ	80204	B1821BH031C125N	B0LT,MACHINE 5/16-18 X 1.25,USBL EFF I THRU 99,999 .....	1
				UOC:H11,H13,H14,H15,H16,H17,H18,H20, H21,H24,H25,H26,H27,,H2	
3	PFOZZ	19207	12338848	BRACKET,MIRROR PIVO USBL EFF I THRU 99,999 .....	1
				UOC:H11,H13,H14,H15,H16,H17,H18,H20. H21,H24,H25,H26,H27,H28	
4	PAOZZ	34623	5585152	WASHER,FLAT 3/8,USBL EFF 1 THRU 99,999 .....	2
				UOC:H11,H13,H14.H15.H16.H17,H18,H20, H21,H24.H25.H26,H27,H28	
5	PFOZZ	19207	12338847	ARM,REARVIEW MIRROR USBL EFF 1 THRU 99,999 .....	1
				UOC:H11,H13,H14,H15.H16.H17,H18,H20, H21,H24,H25,H26,H27,H28	
6	PAOZZ	96906	MS51943-33	NUT.SELF-LOCKING,HE 5/16-18.USBL EFF 1 THRU 999999.....	1
				UOC:H11,H13,H14,H15,H16,H17,H18,H20. H21.H24.H25.H26,H27.H28	
7	PAOZZ	96906	MS35338-45	WASHER.LOCK 5/16, USB EFF I THRU 99,999 .....	1
				UOC:H11,H13,H14.H15,H16.H17.H18.H20. H21.H24.H25.H26.H27,H28	
8	PAOZZ	80204	B18218H031C088N	BOLT,MACHINE 5/16-18 X 7/8,USBL EFF 1 THRU 99,999.....	8
				UOC:H11.H13,H14,H15,H16,H17,H18.H20, H21,H24,H25,H26,H27,,H28	
9	PAOZZ	34623	5592832	WASHER.FLAT 5/16,USBL EFF I THRU 99,999 .....	8
				UOC:H11,H13.H14,H15.H16.H17.H18.H20. H21,H24.,H25,H26,H27,H28	
10	PAOZZ	19207	12340025	ARM,REARVIEW MIRROR L.H.,USBL EFFI 1 THRI 99,999 .....	1
				UOC:H11.H13,H14,H15,H16.H17,H18,H20 H21,H24,H25.H26.H27.H28	
10	PAOZZ	34623	5575967	ARM,REARVIEW MIRROR R.H.,USBL EFF 1 THRU 99,999 .....	1
				UOC:H11,H13,H14,H15.H16.H17,H18,H20.	

## SECTION II

TM 9-2320-280-24P-2

(1) ITEM NO	(2) SMR CODE	(3) CAGEC	(4) PART NUMBER	(5) DESCRIPTION AND USABLE ON CODES(UOC)	(6) QTY
11	PAOZZ	34623	5597347	H21,H24,H25,H26,H27,H28 WASHER,FLAT 1/2,USBL EFF 1 THRU 99, 999 .....	2
12	PAOZZ	96906	MS53015-1	UOC:H11,H13,H14,H15,H16,H17,H18,H20, H21,H24,H25,H26,H27,H28 MIRROR ASSEMBLY,REA USBL EFF 1 THRU 99,999 .....	2
13	PAOZZ	96906	MS21044-N4	UOC:H11,H13,H14,H15,H16,H17,H18,H20. H21,H24,H25,H26,H27,H28 NUT,SELF-LOCKING,HE 1/4-28,USBL EFF I THRU 99,999 .....	1
14	PAOZZ	96906	MS27183-10	UOC:H11,H13,H14,H15,H16,H17,H18,H20, H21,H24,H25,H26,H27,H28 WASHER,FLAT 9/32,USBL EFF 1 THRU 99,999 .....	1
15	PAOZZ	96906	MS51943-33	UOC:H11,H13,H14,H15,H16,H17,H18,H20, H21,H24,H25,H26,H27,H28 NUT, SELF-LOCKING,HE 5/16-18,USBL EFF 1 THRU 99,999.....	8
16	PAOZZ	34623	5595964	UOC:H11,H13,H14,H15,H16,H17,H18,H20, H21,H24,H25,H26,H27,H28 NUT,PLAIN,ROUND USBL EFF 1 THRU 99. 999 .....	2
17	PAOZZ	96906	MS35338-46	UOC:H11.H13.H14,H15,H16,H17,H18,H20, H21,H24,H25,H26,H27,H28 WASHER,LOCK 3/8,USBL EFF I THRU 99. 999 .....	2
18	PAOZZ	96906	MS27183-14	UOC:H11,H13,H14,H15.H16,H17,H16,H20, H21,H24,H25,H26.H27,H28 WASHER,FLAT 3/8,USBL EFF 1 THOU 99. 999 .....	2

END OF FIGURE

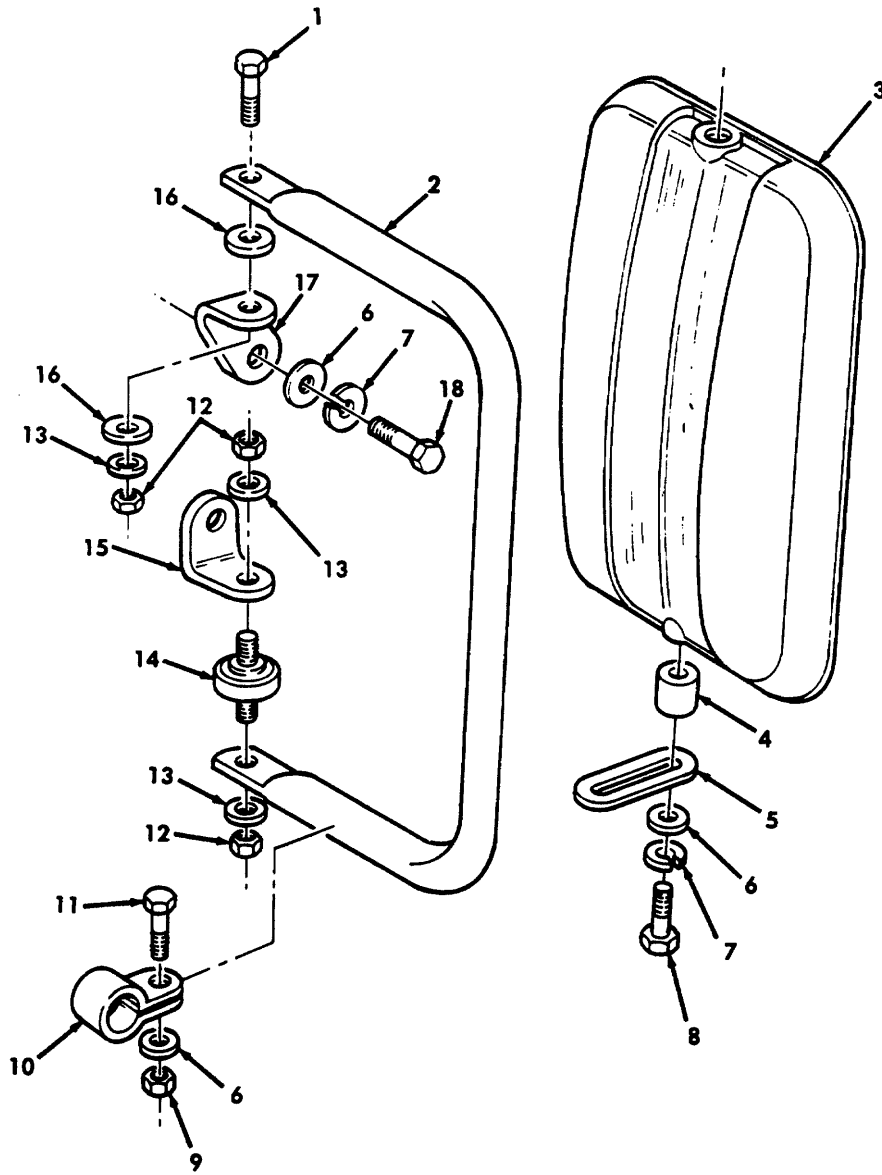


Figure 294. Split Rearview Mirror and Mounting Hardware.

## SECTION II

TM 9-2320-280-24P-2

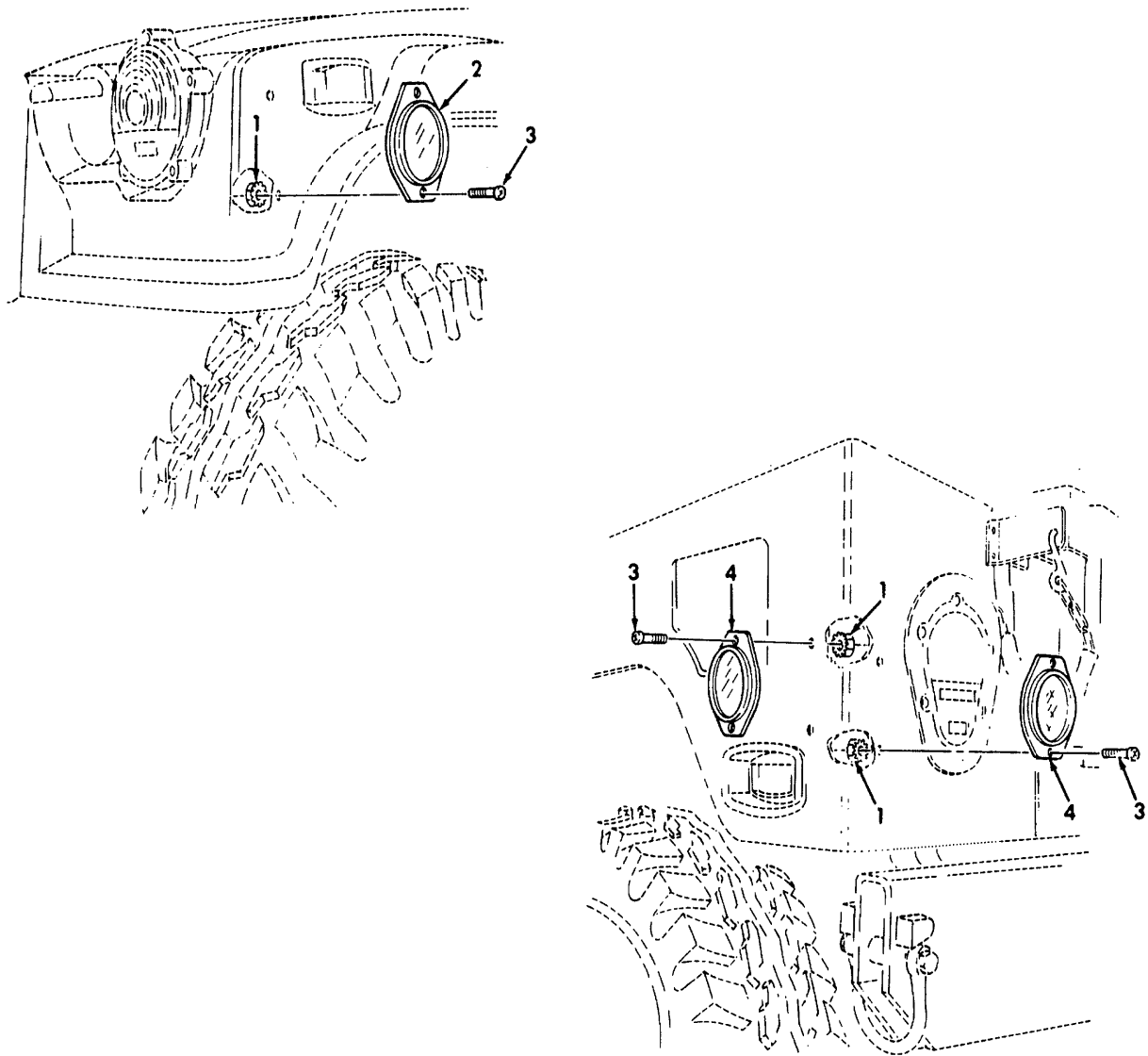
(1) ITEM NO	(2) SMR CODE	(3) CAGEC	(4) PART NUMBER	(5) DESCRIPTION AND USABLE ON CODES(UOC) GROUP 2202 ACCESSORY ITEMS FIG. 294 SPLIT REARVIEW MIRROR AND MOUNTING HARDWARE	(6) QTY
1	PAOZZ	80204	B1821BH038C113N	SCREW,CAP,HEXAGON H 3/8-16 X 1-1/8 USBL EFF 100.000 AND ABOVE.....	1
2	PAOZZ	19207	12342131	ARM,REARVIEW MIRROR USBL EFF 100, 000 AND ABOVE .....	1
3	PAOZZ	19207	12343061	MIRROR ASSEMBLY,REA L.H. UOC:BVY,B15.B20.B24.B25,C17 .....	1
3	PAOZZ	70082	0442-A	MIRROR HEAD,VEHICUL R.H. USBL EFF 100.000 AND ABOVE.....	1
3	PAOZZ	70082	0441-A	MIRROR HEAD,VEHICUL L.H. USBL EFF 100.000 AND ABOVE..... UOC:AVY,A11.A13.A14.A15,A20,A24.A25, A26,A27.B16.B17.B18.HVY,H11,H13,H14, H15,H16,H17,H18,H20,H21,H24.H25,H26, H27,H28	1
4	PAOZZ	19207	12342139	SPACER,SLEEVE USBL EFF 100,000 AND ABOVE.....	2
5	PAOZZ	19207	12342138	ARM.REARVIEW MIRROR USBL EFF 100. 000 AND ABOVE .....	2
6	PADZZ	96906	MS27183-12	WASHER.FLAT 5/16.USBL EFF 100,000 AND ABOVE.....	6
7	PAOZZ	96906	MS35338-45	WASHER,LOCK 5/16.USBL EFF 100.000 AND ABOVE 8 PAOZZ 96906 MS90725-39.....	4
8	PAOZZ	96906	MS90725-39	BOLT.MACHINE 5/16-1B X 1-3/4, USBL EFF 100,000.....	2
9	PAOZZ	96906	MS51943-33	NUT,SELF-LOCKING,HE 5/16-16,USBL EFF 100,000 AND ABOVE.....	2
10	PAOZZ	19207	12342132	CLAMP.LOOP USBL EFF 100,000 AND ABOVE.....	2
11	PAOZZ	96906	MS90725-34	BOLT.MACHINE 5/16-18 X 1.00 USBL EFF 100,000 AND ABOVE 12 .....	2
12	PAOZZ	24617	9422277	NUT, SELF-LOCKING 3/8-16..... UOC:BVY,B15,B20,B24,B25,C17	3
12	PAOZZ	96906	MS51943-35	NUT.SELF-LOCKING.HE 3/8-16,US8L EFF 100,000 AND ABOVE..... UDC: AVY.A11.A13.A14.A15,A20,A24.A25. A26,A27,B16.B17,B18.HVY.H11,H13,H14, H15.H16.H17.H18.H20.H21,H24.H25,H26. H27.H28	6
13	PAOZZ	96906	MS27183-	WASHER,FLAT 3/8,USBL EFF 100,000 AND ABOVE.....	6
14	PAOZZ	70082	6185	STUD,LOCKED IN USBL EFF 100,000 AND ABOVE.....	1
15	PAOZZ	19207	12343063	BRACKET,ANGLE LOWER L.H UOC:BYV,B15,B20.B24,B25,C17	1
15	PFOZZ	19207	12342137	BRACKET,ANGLE LOWER L.H. USBL EFF 100.000 AND ABOVE UOC:AVY,A11,A13,A14,A15,A20.A24,A25.	1

## SECTION II

TM 9-2320-280-24P-2

(1) ITEM NO	(2) SMR CODE	(3) CAGEC	(4) PART NUMBER	(5) DESCRIPTION AND USABLE ON CODES(UOC)	(6) QTY
15	PAOZZ	19207	12342136	A26,A27,B16,B17,B18,HVY,H11,H13.H14, H15,H16,H17,H18.H20,H21,H24.H25,H26, H27,H28 BRACKET,ANGLE LOWER R.H. USBL EFF 100.000 AND ABOVE.....	1
16	PAOZZ	96906	MS51859-20	WASHER,FLAT 3/8,USBL EFF 100,000 AND ABOVE	4
17	PAOZZ	19207	12343062	BRACKET.MOUNTING UPPER L.H UOC:BVY,B15,B20,B24,B25,C17.....	1
17	PAOZZ	19207	12342135	BRACKET,ANGLE UPPER L.H.,USBL EFF 100,000 AND ABOVE..... UOC: AVY. A11,A13,A14,A15,A20.A24,A25, A26,A27,B16,B17,B18,HVY,H11,H13.H14. H15,H16,H17,H18,H20,H21,H24,H25,H26, H27,H28	1
17	PAOZZ	19207	12342134	BRACKET,ANGLE UPPER R.H. USBL 100, 000 AND ABOVE .....	1
18	PAOZZ	80204	91821BH031C1OON	BOLT,MACHINE 5/16-18 X 1.00,USBL EFF 100,000 AND ABOVE.....	2

END OF FIGURE



*Figure 295. REFLECTORS*

SECTION II

TM 9-2320-280-24P-2

(1) ITEM NO	(2) SMR CODE	(3) CAGEC	(4) PART NUMBER	(5) DESCRIPTION AND USABLE ON CODES(UOC) GROUP 2202 ACCESSORY ITEMS FIG. 295 REFLECTORS	(6) QTY
1	PAOZZ	34623	5593033	NUT,SELF-LOCKING,AS 1/4-20.-.....	12
2	PAOZZ	96906	MS35387-2	REFLECTOR,INDICATIN AMBER .....	2
3	PAOZZ	96906	MS35206-280	SCREW.MACHINE 1/4-20 X 5/8 .....	12
4	PAOZZ	80753	49RED	REFLECTOR,INDICATION RED .....	4

END OF FIGURE

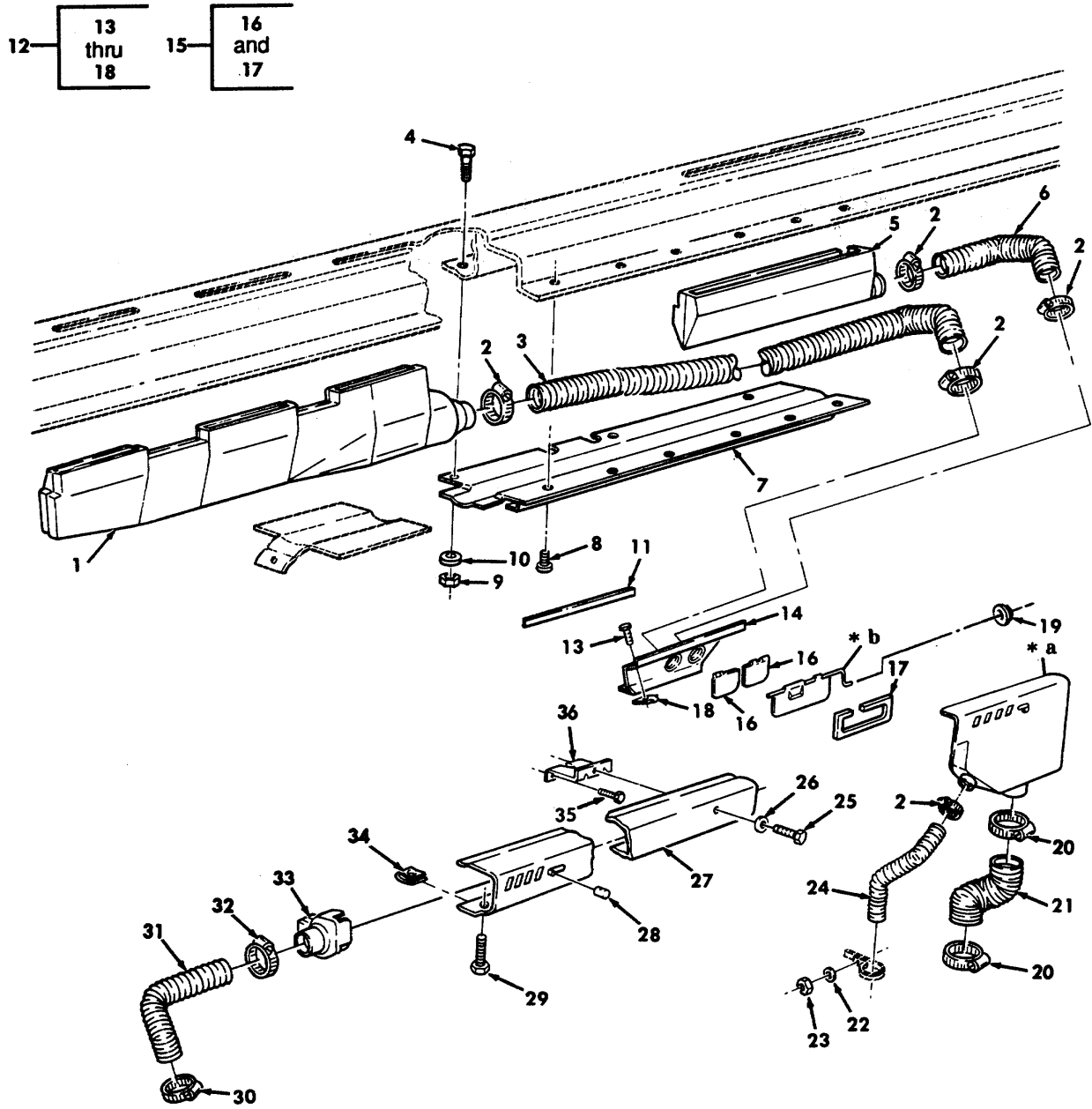


Figure 296. Diverter Assembly, Defroster and Heater Ducting



## SECTION II

TM9-2320-280-24-P-2

(1) ITEM NO	(2) SMR CODE	(3) CAGEC	(4) PART NUMBER	(5) DESCRIPTION AND USABLE ON CODES(UOC)	(6) QTY
GROUP 2202 ACCESSORY ITEMS					
FIG. 296 DIVERTER ASSEMBLY.DEFROSTER ,AND HEATER DUCTING					
1	PFOZZ	19207	12339289	NOZZLE.DEFROSTER L.H..... UOC:AVY,A11,A13,A14,A15,A20,A24,A25 A26.A27,B16,B17,B18.HVY,H11,H13,H14 H15,H16,H17,H16,H20,H21,H24,H25,H26 H27,H28	1
2	PAOZZ	11362	111623	CLAMP.HOSE ..... UOC:AVY,A11,A13,A14,A15,A20,A24,A25 A26.A27.B16,B17,B18,HVY.H11,H13.H14 H15,H16,H17,H18,H20,H21,H24,H25.H26. H27,H28	5
3	MOOZZ	34623	SF-5589035	DUCTING, FLEX MAKE FROM HOSE,P/N A0778-08B79,37 INCHES LONG..... UOC:AVY,A11.A13.A14,A15.A20,A24.A25, A26,A27,B16,B17,818,HVY,H11,H13,H14, H15,H16,H17,H18,H20,H21.H24.H25.H26, H27,H28	1
4	PAOZZ	34623	559417B	BOLT,MACHINE 1/4-20 X 7/8 ..... UOC:AVY,A11,A13.A14,A15,A20,A24,A25, - A26,A27,B16,B17,B18,HVY,H11H13.H14, H15,H16,H17,H18,H20,H21,H24,H25,H26, H27,H20	3
5	PFOZZ	19207	12339292	NOZZLE,DEFROSTER R.H..... UOC:AVY,A11,A13.A14,A15,A20.A24,A25, A26,A27,B16,B17.B18,HVY,H11.H13,H14, H15,H16,H17,H18,H20,H21,H24,H25,H26, H27,H28	1
6	MOOZZ	34623	SF-5589036	DUCT,FLEX MAKE FROM HOSE,P/N A0778- ..... 08879,7 INCHES LONG UOC:AVY,A11A13,A14,A15,A20,A24,A25, A26.A27.B16,B17.B18,HVY,H11,H13,H14, H15,H16,H17,H18,H20,H21,H24.H25,H26, H27,H28	1
7	PFOZZ	19207	12339201	PANEL, CLOSEOUT ..... UOC:AVY,A11,A13,A14,A15,A20,A24,A25, A26,A27,B16,B17,818,HVY,H11,H13,H14, H15,H16,H17,H18.H20,H21,H24,H25.H26, H27.H28	1
8	PAOZZ	11862	164830	SCREW,TAPPING 3/8-16 X 1J2 ..... UOC:AVY,A11,A13,A14,A15,A20,A24,A25, A26,A27,B16,B17,B18,HVY,H11,H13.H14. H15,H16.H17,H18.H20,H21,H24,H25.H26, H27,H28	6
9	PAOZZ	96906	MS51943-31	NUT,SELF-LOCKING.HE 1/4-20 ..... UOC:AVY,A11,A13,A14,A15,A20,A24,A25. A26,A27,816,B17,B18,HVY,H11,H13,H14 H15,H16,H17,H18,H20,H21,H24,H25,H26 H27.H28	3

## SECTION II

TM9-2320-280-24P-2

(1) ITEM NO	(2) SMR CODE	(3) CAGEC	(4) PART NUMBER	(5) DESCRIPTION AND USABLE ON CODES(UOC)	(6) QTY
10	PAOZZ	24617	2436161	WASHER,FLAT 1/4 ..... UOC:AVY,A11,A13,A14,A15,A20,A24,A25, A26,A27,B16,B17,B18,HVY,H11,H13,H14, H15,H16,H17,H18,H20,H21,H24,H25,H26, H27,H28	3
11	PAOZZ	19207	12339228-7	SEAL,RUBBER STRIP ..... UOC:AYY,A11,A13,A14,A15,A20,A24,A25, A26,A27,B16,B17,618,HVY,H11,H13,H14, H15,H16,H17,H18,H20,H21,H24,H25,H26, H27,H28	1
12	PFOZZ	19207	12339291	HOUSING ASSEMBLY,HE ..... UOC:AVY,A11,A13,A14,A15,A20,A24,A25, A26,A27,B16,B17,B18,HVY,H11,H13,H14, H15,H16,H17,H18,H20,H21,H24,H25,H26, H27,H28	1
13	PAOZZ	11962	274707	SCREW,MACHINE #10-24 X 1/2 ..... UOC:AYY,A11,A13,A14,A15,A20,A24,A25, A26,A27,B16,B17,B18,HVY,H11,H13,H14, H15,H16,H17,H16,H20,H21,H24,H25,H26, H27,H26	5
14	PFOZZ	19207	12339283	PANEL ASSEMBLY,DIVE ..... UOC:AVY,A11,A13,A14,A15,A20,A24,A25, A26,A27,816,B17,B18,HVY,H11,H13,H14, H15,H16,H17,H16,H20.H21,H24.H25,H26, H27,H28	1
15	PAOZZ	19207	12339273	DOOR,METAL,SWINGING..... UOC:: AYY,A11,A13,A14,A15,A20,A24,A25, A26,A27,B16,B17,B18,HVY,H11,H13,H14, H15,H16,H17,H18,H20,H21,H24,H25,H26, H27,H28	1
16	PAOZZ	19207	12339267	SEAL,NONMETALLIC SP ..... UOC: AVY,A11,A13,A14,A15,A20,A24,A25, A26,A27,B16,B17,B18,HVY,H11,H13,H14, H15,H16,H17,H18,H20,H21,H24,H25,H26, H27,H28	2
17	PFOZZ	19207	12339255	GASKET ..... UOC: AVY,A11,A13,A14,A15,A20,A24,A25, A26,A27.B16,B17,B18,HVY,H11,H13,H14, H15,H16,H17,H18,H20,H21,H24.H25,H26, H27,H28	1
19	PAOZZ	78553	C8117-1024	NUT,SHEET SPRING #10-24 ..... UOC:AVY,A11,A13,A14,A15,A20,A24,A25, A26,A27,B16,B17,B18,HVY,H11,H13,H14, H15,H16,H17,H18,H20,H21,H24,H25,H26. H27,H28	5
19	PAOZZ	19207	12340258	BUTTON,PLUG..... UOC:AVY,A11,A13,A14,A15,A20,A24,A25, A26,A27,B16,B17,B18,HVY,H11,H13.H14. H15,H16,H17,H18,H20,H21,H24,H25,H26, H27,H28	1
20	PAOZZ	96906	MS35842-14	CLAMP,HOSE ..... UOC: AVY,A11,A13,A14,A15.A20,A24,A25.	2

## SECTION II

TM9-2320-280-24P-2

(1) ITEM NO	(2) SMR CODE	(3) CAGEC	(4) PART NUMBER	(5) DESCRIPTION AND USABLE ON CODES(UOC)	(6) QTY
21	MOOZZ	34623	SF-5591372	A26,A27,B16,B17,B18,HVY,H11,H13.H14, H15,H16,H17,H18,H20,H21,H24,H25,H26, H27,H28 DUCT,FLEX MAKE FROM DUCT,P/N ..... FLX4001-24057600, 8.50 INCHES LONG UOC:AVY,A11.A13.A14.A15,A20,A24,A25, A26,A27,B16,B17,B18,HVY,H11,H13.H14, H15,H16,H17,H18,H20,H21,H24,H25,H26, H27,H28	1
22	PAOZZ	96906	MS27183-42	WASHER,FLAT ,10 ..... UOC:AVY,A11,A13.A14.A15,A20,A24,A25, A26,A27,B16,B17,B18,HVY.H11,H13,H14, H15,H16,H17,H18.H20,H21,H24,H25.H26, H27,H28	1
23	PAOZZ	34623	5592995	NUT, PLAIN, EXTENDED #10-24..... UOC:AVY.All,A13,A14,A15,A20,A24,A25, A26,A27,B16,B17,B18,MVY.H11.H13.H14, H15,H16,H17,H18,H20,H21,H24,H25,H26, H27,H28	1
24	M0OZZ	34623	SF-5592748	HOSE,AIR DUCT MAKE FROM HOSE,P/N ..... A0778-08879, 19 INCHES LONG UOC:AVY,A11,A13.A14.A15,A20,A24,A25, A26,A27,B16,B17,B18,HVY,H11,H13,H14, H15,H16,H17,H18,H20,H21,H24,H25,H26, H27,H28	1
25	PAOZZ	96906	MS90725-6	SCREW,CAP,HEXAGON H 1/4-20 X 3/4 ..... UOC:AVY.A11.A13.A14.A15,A20,A24,A25, A26,A27,B16,B17,B18,HVY,H11,H13,H14, H15,H16,H17,H18,H20,H21,H24,H25,H26, H27,H28	2
26	PAOZZ	96906	MS27183-10	WASHER,FLAT 1/4 ..... UOC:AVY,A11,A13.A14.A15,A20,A24,A25. A26,A27,B16,B17,B18,HVY,H11,H13,H14, H15,H16,H17,H18,H20,H21,H24,H25,H26, H27,H28	2
27	PFOZZ	19207	12339281	VENTILATOR,AIR CIRC..... UOC:AVY,A11,A13.A14.A15,A20,A24.A25, A26,A27,B16,B17,B18,HVY,H11,H13,H14* H15,H16,H17,H18,H20,H21,H24,H25,H26, H27,H28	1
28	PAOZZ	34623	5596249	KN08..... UOC:AVY,A11,A13.A14.A15,A20,A24,A25, A26,A27,B16,B17.B18,HVY,H11,H13,H14, H15,H16,H17,H18,H20,H21,H24,H25,H26, H27,H28	2
29	PAOZZ	96906	MS51861-49	SCREW,TAPPING ,10-16 X 1.00 ..... UOC:AVY,A11,A13.A14.A15,A20,A24,A25. A26,A27,B16,B17,B18,HVY,H11,H13.H14, H15,H16,H17,H18,H20,H21,H24,H25,H26, H27,H28	9
30	PAOZZ	19207	11608950-6	CLAMP,HOSE ..... UOC:AVY,A11,A13.A14.A15,A20,A24.A25,	1

## SECTION II

TM 9-2320-280-24P-2

(1) ITEM NO	(2) SMR CODE	(3) CAGEC	(4) PART NUMBER	(5) DESCRIPTION AND USABLE ON CODES(UOC)	(6) QTY
31	PAOZZ	34623	SF-5589037	A26,A27,B16,B17,B18,HVY,H11,H13,H14, H15,H16,H17,H18,H20,H21,H24.,H25,H26, H27,H28 HOSE,AIR DUCT.....	1
				UOC:AVY,A11,A13,A14,A15,A20,A24,A25, A26,A27,B16,817,B18,HVY,H11,H13,H14, H15,H16,H17,H18,H20,H21.H24,H25,H26, H27,H28	
32	PAOZZ	34623	5593309	CLAMP,HOSE .....	1
				UOC:AVY,A11,A13,A14,A15,A20,A24,A25, A26,A27,B16,B17,B18,HVY,H11,H13,H14, H15,H16,H17,H18,H20,H21,H24.,H25,H26, H27,H28	
33	PFOZZ	19207	12339252	BRACKET,VEHICULAR C.....	1
				UOC:AVY,A11,A13,A14,A15,A20,A24,A25, A26,A27,B16,B17,B18,HVY,H11,H13,H14., H15,H16,H17,H18.H20,H21,H24,H25,H26, H27,H28	
34	PAOZZ	72800	C7685-10A	NUT,SHEET SPRING "10-16.....	9
				UOC:AVY,A11,A13,A14,A15,A20,A24,A25, A26,A27,B16,B17,B18,HVY,H11,H13,H14, H15,H16,H17,H18,H20,H21,H24,H25,H26, H27,H28	
35	PAOZZ	80204	BI821BH025C075N	SCREW,CAP,HEXAGON H 1/4-20 X 3/4.....	4
				UOC:AVY,A11,A13,A14,A15,A20,A24,A25, A26,A27,B16,B17.B18,HVY,H11,H13,H14, H15,H16,H17,H18,H20,H21,H24,H25,H26, H27,H28	
36	PFOZZ	19207	12338725	BRACKET,DOUBLE ANGL.....	2
				UOC:AVY,A11,A13,A14,A15,A20,A24,A25, A26.A27,B16,B17,B18,HVY,H11,H13,H14, H15,H16,H17,H18,H20,H21,H24,H25,H26, H27,H28	

END OF FIGURE

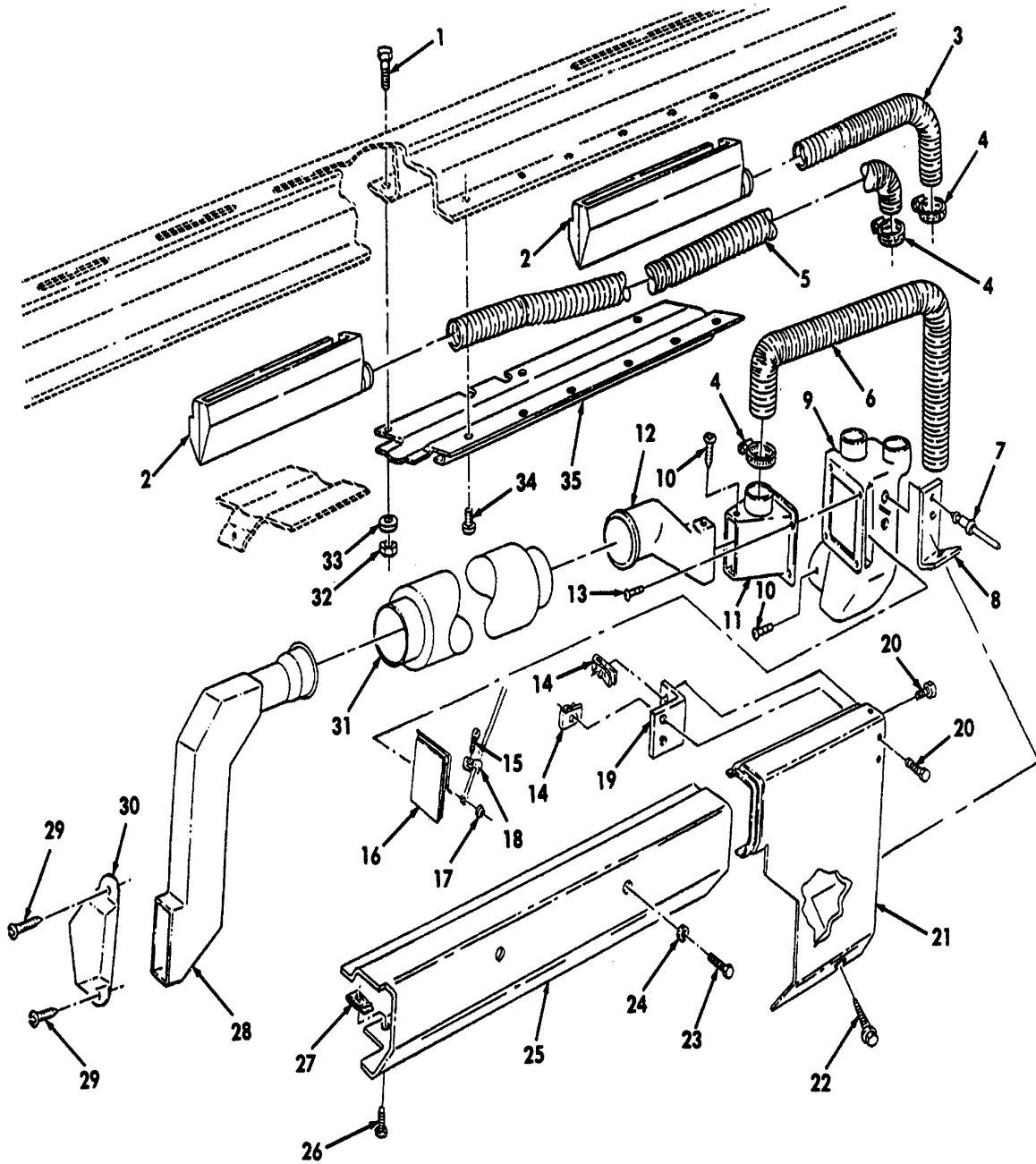


Figure 297. A2 Diverter Assembly, Defroster, and Heater Ducting.

## SECTION II

TM9-2320-280-24P-2

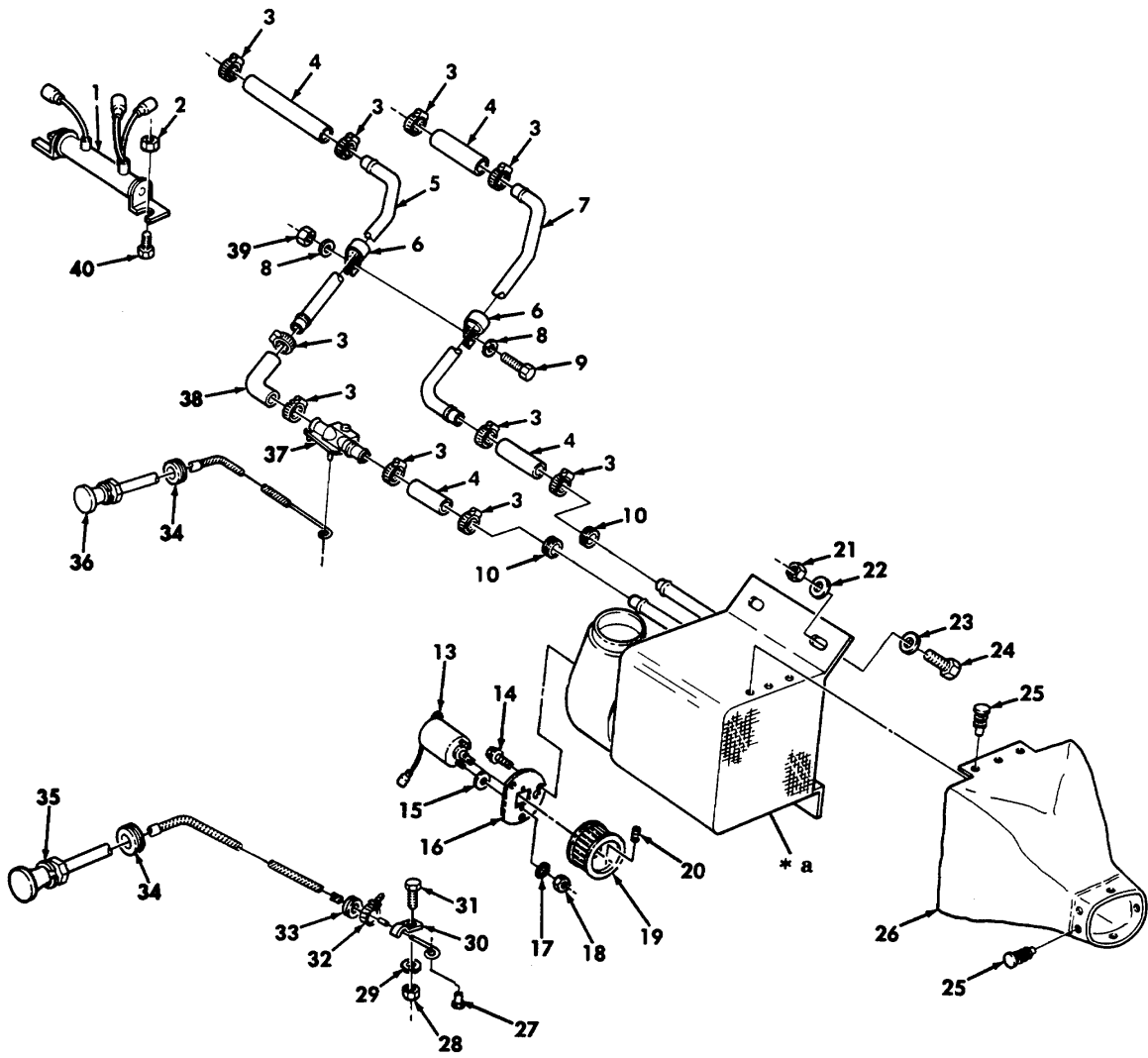
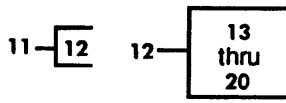
(1) ITEM NO	(2) SMR CODE	(3) CAGEC	(4) PART NUMBER	(5) DESCRIPTION AND USABLE ON CODES(UOC) GROUP 2202 ACCESSORY ITEMS FIG. 297 A2 DIVERTER ASSEMBLY, DEFROSTER.AND HEATER DUCTING	(6) QTY
1	PAOZZ	34623	5594178	BOLT,MACHINE 1/4-20 X 7/8.....	3
				UOC:BVY.B15,B20,B24*B25,C17	
2	PAOZZ	19207	12339292-1	NOZZLE.DEFROSTER R.H. AND L.H.....	2
				UOC:BVY. B15.,B20,B24,B25.C17	
3	PAOZZ	19207	12447010-1	DUCT.FLEX.DEFROSTER.....	1
				UOC: BVY.B15,B20.B24,B25,C17	
4	PAOZZ	24617	111623	CLAMP.HOSE .....	3
				UOC:BVY. B15.B20.B24.B25.C17	
5	PAOZZ	19207	12447010-3	DUCTING.FLEX.....	1
				UOC:BVY., B15.B20,B24,B25.C17	
6	PAOZZ	19207	12447010-2	DUCTING.FLEX.....	1
				UOC:BVY. B15.B20.B24.B25.C17	
7	PAOZZ	81349	M24243/1A403	RIVET.....	2
				UOC:BVY,B15.B20.B24.B25.C17	
8	PAOZZ	19207	12447132	BRACKET .....	1
				UOC:BVY,B15.B20.B24.B25.C17	
9	PFOZZ	19207	12447046	DIVERTER .....	1
				UOC:BVY.B15.B20.B24,B25,C17	
10	PAOZZ	96906	MS51B61-45	SCREW .....	3
				UOC:BVY.B15,B20,B24,B25.C17	
11	PFOZZ	19207	12447130	DIVERTER,TRANSITION .....	1
				UOC:BVY.B15,B20.824.B25.C17	
12	PADZZ	19207	12447050	TRANSITION,R.H .....	1
				UO C:BVY.B15.B20,B24,B25.C17	
13	PAOZZ	96906	MS51B61-34	SCREW.....	4
				UOC:BVY,B15.B20,B24.B25.C17	
14	PAOZZ	19207	12339694	NUT .....	4
				UOC:BVY,B15,B20.B24.B25,C17	
15	PAOZZ	24617	9414722	SCREEN .....	1
				UOC:BVY.B15.B20.B24,B25.C17	
16	PAOZZ	19207	12447048	FLAP.....	1
				UOC:BVY.B15,B20.B24,B25,C17	
17	PAOZZ	19207	12340258	RETAINER .....	1
				UOC:BVY,B15.B20.B24,B25.C17	
18	PAOZZ	96906	MS21333-66	CLAMP.....	1
				UOC:BVY.B15.B20,B24.B25,C17	
19	PAOZZ	19207	12339261	BRACKET .....	1
				UOC:BVY,B15,B20,B24,B25.C17	
20	PAOZZ	24617	274707	SCREW .....	4
				UOC:BVY.B15.B20.B24,B25.C17	
21	PAOZZ	19207	12447013	PANEL ASSEMBLY .....	1
				UOC:BVY.B15.B20.B24.B25.C17	
22	PAOZZ	19207	12342499-1	SCREW.....	1
				UOC BVY,B15.B20,B24,B25.C17	
23	PAOZZ	80204	81821BH03BC075N	SCREW 3/8-16 X 3/4 .....	2
				UOC:BVY.B15.B20.B24,B25,C17	
24	PAOZZ	24617	2436163	WASHER.....	2

## SECTION II

TM 9-2320-280-24P-2

(1) ITEM NO	(2) SMR CODE	(3) CAGEC	(4) PART NUMBER	(5) DESCRIPTION AND USABLE ON CODES(UOC)	(6) QTY
25	PAOZZ	19207	12447012	UOC:BVY,B15,B20,B24,B25,C17 PANEL ASSEMBLY .....	1
26	PAOZZ	24617	9414726	UOC:BVY,B15,B20,B24,B25,C17 SCREW .....	10
27	PAOZZ	19207	12339426	UOC:BVY,B15,B20,B24,B25,C17 NUT .....	10
28	PAOZZ	19207	12447047	UOC:BVY,B15,B20,B24,B25,C17 TRANSITION,L.H.....	
29	PAOZZ	19207	12342499-3	UOC:BVY,B15,B20,B24,B25,C17 SCREEN .....	2
30	PAOZZ	19207	12447008	UOC:BVY,B15,B20,B24,B25,C17 DEFROSTER .....	1
31	PAOZZ	19207	1244702B	UOC:BVY,B15,B20,B24,B25,C17 DUCT ASSEMBLY.....	1
32	PAOZZ	96906	MS51943-31	UOC:BVY,B15,B20,B24,B25,C17 NUT,SELF-LOCKING,HE 1/4-20.....	3
33	PAOZZ	24617	2436161	UOC:BVY,B15,B20,B24.,B25,C17 WASHER,FLAT 1/4.....	3
34	PAOZZ	24617	164630	UOC:BVY,B15,B20,B24,B25,C17 SCREW, TAPPING 3/8-16 X 1/2.....	6
35	PAOZZ	19207	12339201	UOC:BVY,B15,B20,B24,B25,C17 PANEL,CLOSEOUT .....	1

END OF FIGURE



\* a PART OF ITEM 11

Figure 298. Heater Assembly, Water Valve, and Controls.

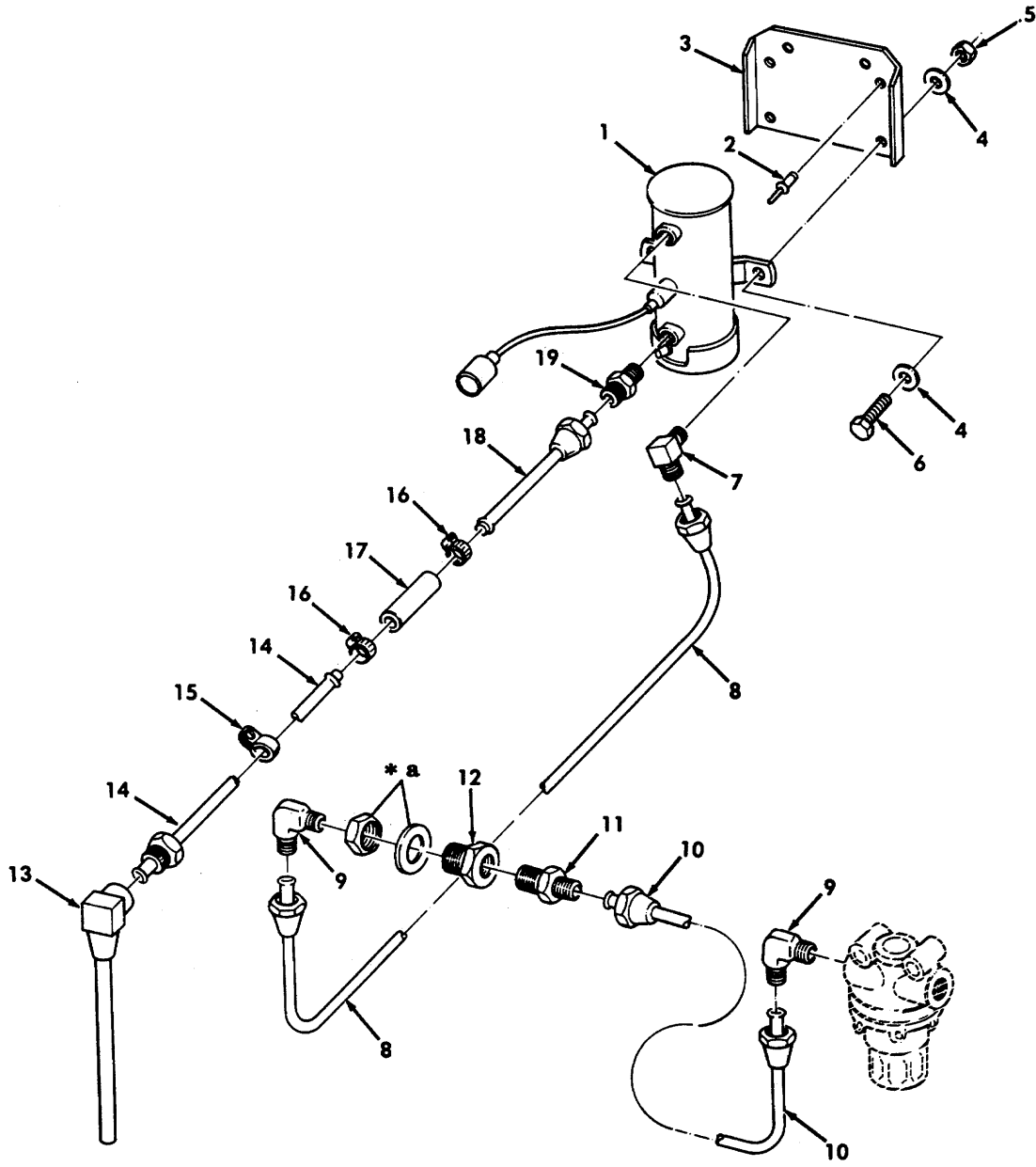


## SECTION II

TM9-2320-280-24P-2

(1) ITEM NO	(2) SMR CODE	(3) CAGEC	(4) PART NUMBER	(5) DESCRIPTION AND USABLE ON CODES(UOC) GROUP 2202 ACCESSORY ITEMS	(6) QTY
FIG. 298 HEATER ASSEMBLY. WATER VALVE ,AND CONTROLS					
1	PAOZZ	34623	5578307	RESISTOR, FIXED, WIRE.....	1
2	PAOZZ	34623	5593038	NUT, PLAIN, HEXAGON 1/4-20.....	2
3	PAOZZ	76599	4816SS-305	CLAMP, HOSE.....	10
4	MFOZZ	19207	12339293-1	TUBE, BENT, NONMETALL MAKE FROM HOSE..... P/N C110-10 4 INCHES LONG	4
5	PAOZZ	19207	12339263	TUBE, BENT, METALLIC.....	1
6	PFOZZ	21450	137197	CLAMP, LOOP.....	2
7	PAOZZ	19207	12339264	TUBE, BENT, METALLIC.....	1
8	PAOZZ	24617	2436161	WASHER, FLAT 1/4.....	2
9	PAOZZ	96906	MS90725-6	SCREW, CAP, HEXAGON H 1/4-20 X 3/4.....	1
10	PAOZZ	70485	AN931-10-14	GROMMET, NONMETALLIC.....	2
11	PFOOO	92878	30250	HEATER, VEHICULAR, CO.....	1
12	PAOOO	19207	12342807 .	MOTOR, DIRECT CURRENT.....	1
13	PAOZZ	92878	30040-01 ..	MOTOR, DIRECT CURRENT.....	1
14	PAOZZ	24617	9414313	SCREW, ASSEMBLED 1/4-20 1/4-20 X 2.....	2
15	PAOZZ	96906	MS27183-42	WASHER, FLAT #10.....	2
16	PFOZZ	19207	12342809 ..	PLATE, MOUNTING.....	1
17	PAOZZ	96906	MS35333-39 ..	WASHER, LOCK *10.....	2
18	PAOZZ	96906	MS35650-302 ..	NUT #10-32.....	2
19	PAOZZ	19207	12342808 ..	IMPELLER, FAN, AXIAL.....	1
20	PAOZZ	96906	MS51964-65 ..	SETSCREW 1/4-28 X .312.....	1
21	PAOZZ	96906	MS51943-33	NUT, SELF-LOCKING, HE 5/16-18.....	4
22	PAOZZ	34623	5592832	MASHER, FLAT 5/16.....	4
23	PAOZZ	96906	MS27183-12	WASHER, FLAT 5/16.....	4
24	PAOZZ	96906	MS90725-34	BOLT, MACHINE 5/16-18 X 3/4.....	4
25	PFOZZ	19207	12339402	GROMMET, NONMETALLIC 1/4 X 5/8.....	16
26	PAOZZ	19207	12340029	DUCT, AIR INTAKE.....	1
27	PAOZZ	03481	S10P175	NUT, PLAIN, BLIND RIV.....	1
28	PAOZZ	96906	MS35649-262	NUT, PLAIN, HEXAGON #6-32.....	1
29	PAOZZ	96906	MS35338-41	WASHER, LOCK #6.....	1
30	PAOZZ	75272	CWV-0407	CLAMP, LOOP.....	1
31	PAOZZ	96906	MS51849-33	SCREW, MACHINE #6-32 X .62.....	1
32	PAOZZ	34623	5972090	STRAP.....	1
33	PAOZZ	70485	2758	GROMMET, NONMETALLIC.....	1
34	PAOZZ	96906	MS35489-11	GROMMET, NONMETALLIC.....	2
35	PAOZZ	19207	12340531-3	CONTROL ASSEMBLY, PU.....	1
36	PAOZZ	70437	64E-632-6	CONTROL ASSEMBLY, PU.....	1
37	PAOZZ	58261	RTCO-2619	VALVE, STOP-CHECK.....	1
38	PAOZZ	19207	12339251	HOSE, PREFORMED.....	1
39	PAOZZ	96906	MS51943-31	NUT, SELF-LOCKING, HE 1/4-20.....	1
40	PAOZZ	34623	5593030	SCREN, ASSEMBLED WAS 1/4-20 X 5/8.....	2

END OF FIGURE



\* a PART OF ITEM 12

Figure 299. Neater Fuel lines, Filter to Tank, M996, M996A1, M997, M997A1, and M997A2 Ambulance.

## SECTION II

TM9-2320-280-24P-2

(1) ITEM NO	(2) SMR CODE	(3) CAGEC	(4) PART NUMBER	(5) DESCRIPTION AND USABLE ON CODES(UOC)	(6) QTY
GROUP 2202 ACCESSORY ITEMS					
FIG. 299 HEATER FUEL LINES,FSLTER TO TANK,M996,M996A1,M997,M997A1,AND M997A2 AMBULANCE					
1	PAOZZ	19207	7748814	PUMP FUEL,ELECTRICA..... UOC:A15,B15,B16,H15,H16	1
2	PAOZZ	9K475	MGLP-B6 -4	RIVET,BLIND 3/16..... UOC:A15,B15,B16,H15,H16	4
3	PFOZZ	19207	12338559	BRACKET,DOUBLE ANGL..... UOC:A15,B15,B16,H15.H16	1
4	PAOZZ	34623	5592828	WASHER.FLAT 1/4..... UOC:A15,B15,B16,H15,H16	4
5	PAOZZ	96906	MS51943-31	NUT SELF-LOCKING.HE 1/4 X 20..... UOC:A15,B15.B16,H15*H16	2
6	PAOZZ	80204	B1821BH025C100N	SCREW.CAP,HEXAGON H 1/4-20 X 1.00..... UOC:A15,B15.B16,H15,H16	2
7	PAOZZ	79470	49X6X2	ELBOW,PIPE TO TUBE..... UOC:A15,B15,B16,H15,H16	1
8	PAOZZ	19207	12338587	TUBE ASSEMBLY,METAL..... UOC:A15,B15,B16,H15,H16	1
9	PAOZZ	30327	E14A	ELBOW,PIPE TO TUBE 90 DEGREE..... UOC: A15,B15,B16,H15,H16	2
10	PAOZZ	19207	12341440	TUBE ASSEMBLY,METAL..... UOC:A15,B15,B16,H15,H16	1
11	PAOZZ	72582	8924145	ADAPTER STRAIGHT,PI..... UOC:A15,B15,B16.H15,H16	1
12	PAOZZ	79470	W21204	COULING,PIPE..... UOC:A15,B15.B16.H15,H16	1
13	PAOZZ	34623	5578694	TUBE ASSEMBLY.METAL..... UOC:A15.B15,B16.H15.H16	1
14	PAOZZ	19207	12338586	TUBE ASSEMBLY,METAL..... UOC:A15,B15.B16.H15.H16	1
15	PAOZZ	96906	MS21333-99	CLAMP.LOOP..... UOC:A15,B15,B16.H15.H16	1
16	PAOZZ	76599	MMF4-SS	CLAMP,HOSE..... UOC:A15,B15,B16,H15,H16	2
17	MOOZZ	34623	5588698	HOSE MAKE FROM HOSE,P/N GM-6165-M,..... 2.80 INCHES LONG UOC:A15,B15,B16,H15.H16	1
18	PAOZZ	19207	12338564	TUBE ASSEMBLY,METAL..... UOC:A15.B15,B16,H15,H16	1
19	PAOZZ	30327	648FU1-5A	ADAPTER,STRAIGHT.PI..... UOC:A15.B15.B16,H15,H16	1

END OF FIGURE

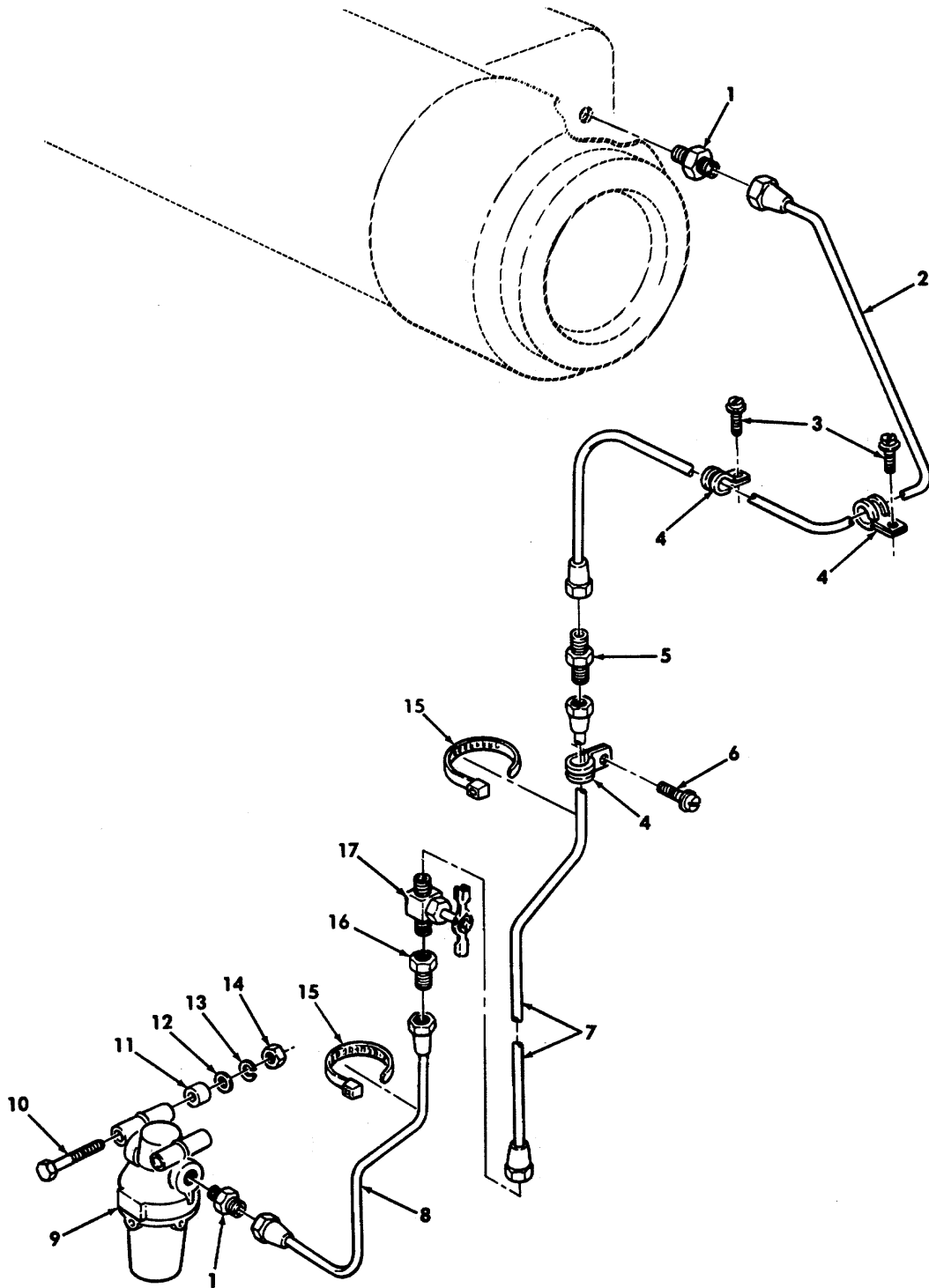


Figure 300. Fuel Lines, Personnel Heater to Fuel Filter, M996 and M996A1 Ambulance.

## SECTION II

TM9-2320-280-24P-2

(1) ITEM NO	(2) SMR CODE	(3) CAGEC	(4) PART NUMBER	(5) DESCRIPTION AND USABLE ON CODES(UOC)	(6) QTY
GROUP 2202 ACCESSORY ITEMS					
FIG. 300 FUEL LINES,PERSONNEL HEATER TO FUEL FILTER,M996 AND M996A1 AMBULANCE					
1	PAOZZ	81343 6-2	0101028	ADAPTER,STRAIGHT,PI....., UOC:B16,H16	2
2	PAOZZ	19207	12341691	TUBE ASSEMBLY,METAL..... UOC:B16,H16	1
3	PAOZZ	34623	5593913	SCREW,MACHINE #10-32 X .50..... UOC:B16,H16	2
4	PAOZZ	96906	MS21333-69	CLAMP,LOOP..... UOC:B16,H16	3
5	PAOZZ	41947	A-327	NIPPLE,TUBE..... UOC: B16,H16	1
6	PAOZZ	78189	112-1008800-003	SCREW #10-32 X..62..... UOC:B16,H16	1
7	PAOZZ	34623	5598264	TUBE ASSEMBLY,METAL..... UOC:B16,H16	1
8	PAOZZ	19207	12341691	TUBE ASSEMBLY,METAL..... UOC:B16,H16	1
9	PAOZZ	96906	MS51085-1	FILTER,FLUID..... UOC:B16,H16	1
10	PAOZZ	34623	5593421	SCREW,CAP,HEXAGON H #10-24 X 2.00..... UOC:B16,H16	2
11	PAOZZ	34623	5596814	SPACER,SLEEVE..... UOC: B16,H16	2
12	PAOZZ	34623	5593242	WASHER,FLAT #10..... UOC:B16,H16	2
13	PAOZZ	96906	MS35338-43	NASHER,LOCK #10..... UOC:B16,H16	2
14	PAOZZ	96906	MS35649-202	NUT,PLAIN,HEXAGON #10-24..... UOC:B16,H16	2
15	PAOZZ	96906	MS3367-3-0	STRAP,TIEDOWN,ELEC..... UOC: B16,H16	2
16	PAOZZ	81343	6-4 0101038	ADAPTER,STRAIGHT,PI..... UOC:B16,H16	1
17	PAOZZ	19207	12341793	COCK,SHUTOFF,SCREW..... UOC:B16,H16	1

END OF FIGURE

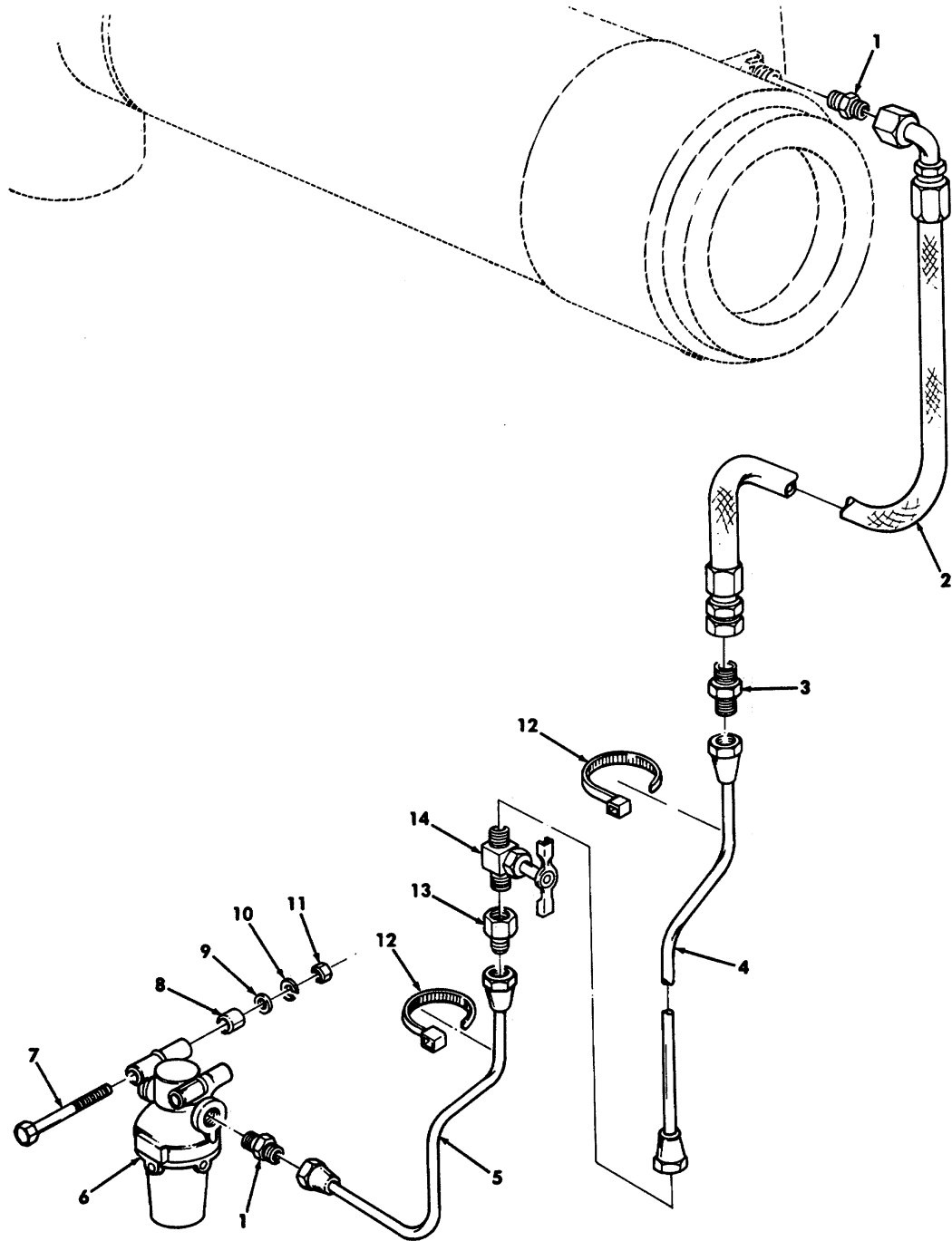


Figure 301. Fuel Lines, Personnel Heater to Fuel Filter, M997, M997A1, and M997A2 Ambulance.

## SECTION II

TM9-2320-280-24P-2

(1) ITEM NO	(2) SMR CODE	(3) CAGEC	(4) PART NUMBER	(5) DESCRIPTION AND USABLE ON CODES(UOC) GROUP 2202 ACCESSORY TEMS	(6) QTY
				FIG. 301 FUEL LINES,PERSONNEL HEATER TO FUEL FILTER,M997,M997A1,AND M997A2 AMBULANCE	
1	PAOZZ	24617	190652	ADAPTER,STRAIGHT.PI..... UOC:A15,B15,H15	2
2	PAOZZ	24234	403475	HOSE ASSEMBLY,METAL..... UOC:A15,B15,H15	1
3	PADZZ	41947	A-327	NIPPLE,TUBE 3/8..... UOC:A15,B15,H15	1
4	PAOZZ	34623	5598264	TUBE ASSEMBLY, METAL..... UOC:A15,B15,H15	1
5	PAOZZ	19207	12341691	TUBE ASSEMBLY,METAL..... UOC:A15,B15,H15	1
6	PAOZZ	96906	MS51085-1	FILTER,FLUID..... UOC:A15,B15,H15	1
7	PAOZZ	34623	5593S21	SCREW,CAP,HEXAGON H #10-24 X 2.00..... UOC:A15,B15,H15	2
8	PAOZZ	34623	5596814	SPACER,SLEEVE..... UOC:A15,B15,H15	2
9	PAOZZ	34623	5593242	WASHER,FLAT "10..... UOC:A15,B15,H15	2
10	PAOZZ	96906	MS35338-43	WASHER,LOCK #10..... UOC:A15,B15,H15	2
11	PAOZZ	96906	MS35649-202	NUT, PLAIN .HEXAGON #10-24..... UOC:A15,B15,H15	2
12	PAOZZ	96906	MS3367-3-0	STRAP,TIEDOWN,ELECT..... UOC:A15,B15,H15	4
13	PAOZZ	81343	6-4 010103B	ADAPTER,STRAIGHT,PI..... UOC:A15,B15,H15	1
14	PAOZZ	34623	5598272	COCK,SHUTOFF,SCREW..... UOC:A15,B15,H15	1

END OF FIGURE

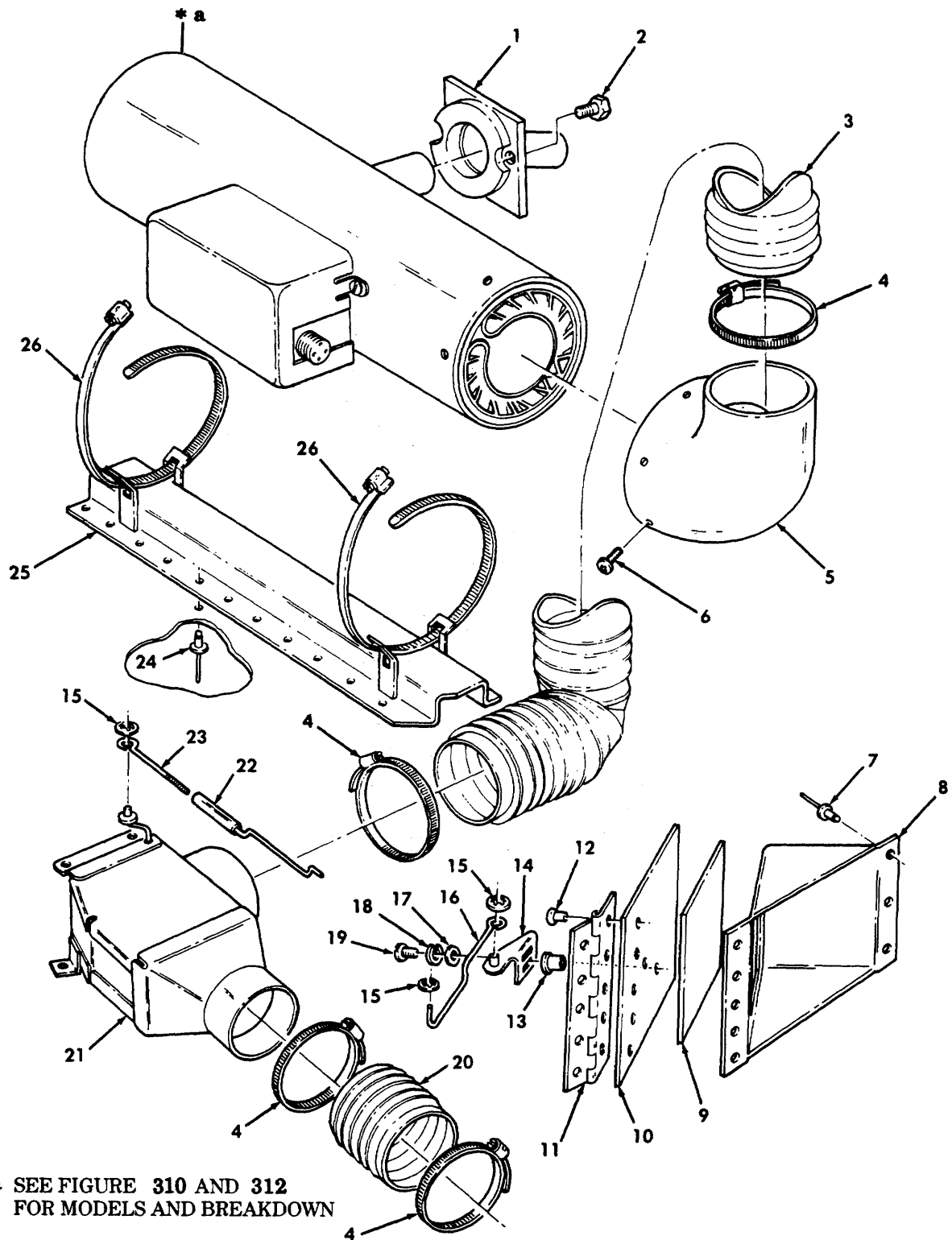


Figure 302. Personnel Heater Assembly and Attaching Hardware, M996 and M996A1 Ambulance.



## SECTION II

TM9-2320-280-24P-2

(1) ITEM NO	(2) SMR CODE	(3) CAGEC	(4) PART NUMBER	(5) DESCRIPTION AND USABLE ON CODES(UOC) GROUP 2202 ACCESSORY ITEMS	(6) QTY
FIG. 302 PERSONNEL HEATER ASSEMBLY AND ATTACHING HARDWARE,M996 AND M996A1 AMBULANCE					
1	PFOXZ	34623	SS98002	SHIELD ASSEMBLY,HEA ..... UOC:B16,H16	1
2	PAOZZ	2B839	10-35936-7	SCREW.ASSEMBLED WAS ..... UOC:B16.,H16	2
3	XDOZZ	34623	5598315	TUBING.NONMETALLIC ..... UOC:B16.H16	1
4	PAOZZ	19207	11606950-18	CLAMP,HOSE ..... UOC:B16,H16	4
5	PAOZZ	34623	5597452	ELBOW,PIPE ..... UOC:B16,H16	1
6	PAOZZ	24234	200734	SCREW,MACHINE..... UOC:B16,H16	3
7	PA022	90030	AD45BS	RIVET,BLIND 1/8..... UOC:B16,H16	8
8	PFOZZ	34623	5598255	DEFLECTOR.AIR CLEAN..... UOC:B16,H16	1
9	PAOZZ	19207	12341657	GASKET ..... UOC:B16,H16	1
10	PFOZZ	34623	5598253	COVER,ACCESS ..... UOC:B16,H16	1
11	PFOZZ	34623	5598256	HINGE.BUTT ..... UOC:B16,H16	1
12	PAOZZ	54402	AD42BS	RIVET,BLIND..... UOC:B16,H16	5
13	PAOZZ	96906	MS27130-20	NUT,PLAIN,BLIND RIV #10-32 ..... UOC:B16,H16	2
14	PFOZZ	34623	5598250	BRACKET,ANGLE..... UOC:B16,H16	1
15	PAOZZ	19207	12341800	WASHER,LOCK..... UOC:B16,H16 '	3
16	PFOZZ	34623	5598247	CONNECTING LINK.,RIG..... UOC:B16.H16	1
17	PAOZZ	96906	MS27183-42	WASHER.FLAT #10 ..... UOC:B16,H16	2
18	PAOZZ	96906	MS35338-43	WASHER,LOCK #10 ..... UOC:B16,H16	2
19	PAOZZ	96906	MS35207-264	SCREW,MACHINE #10-32 X .625. .... UOC:B16,H16	2
20	PFOZZ	16632	FLX400132057600	HOSE,AIR DUCT 4.50 INCHES LONG ..... UOC:B16.H16	1
21	PFOZZ	19207	12341226	DIVERTER BOX. HEATER..... UOC:B16.H16	1
22	PAOZZ	34623	5598309	CONNECTING LINK,RIG..... UOC:B16,H16	1
23	PFOZZ	34623	5598310	CONNECTING LINK,RIG..... UOC:816,H16	1

SECTION II

TM9-2320-280-24P-2

(1) ITEM NO	(2) SMR CODE	(3) CAGEC	(4) PART NUMBER	(5) DESCRIPTION AND USABLE ON CODES(UOC)	(6) QTY
24	PAOZZ	34623	5593050	RIVET,BLIND..... UOC:B16,H16	22
25	PFOZZ	34623	5597899	BRACKET,MOUNTING..... UOC:B16,H16	1
26	PAOZZ	76599	96HSS	CLAMP,HOSE..... UOC:B16,H16	2

END OF FIGURE

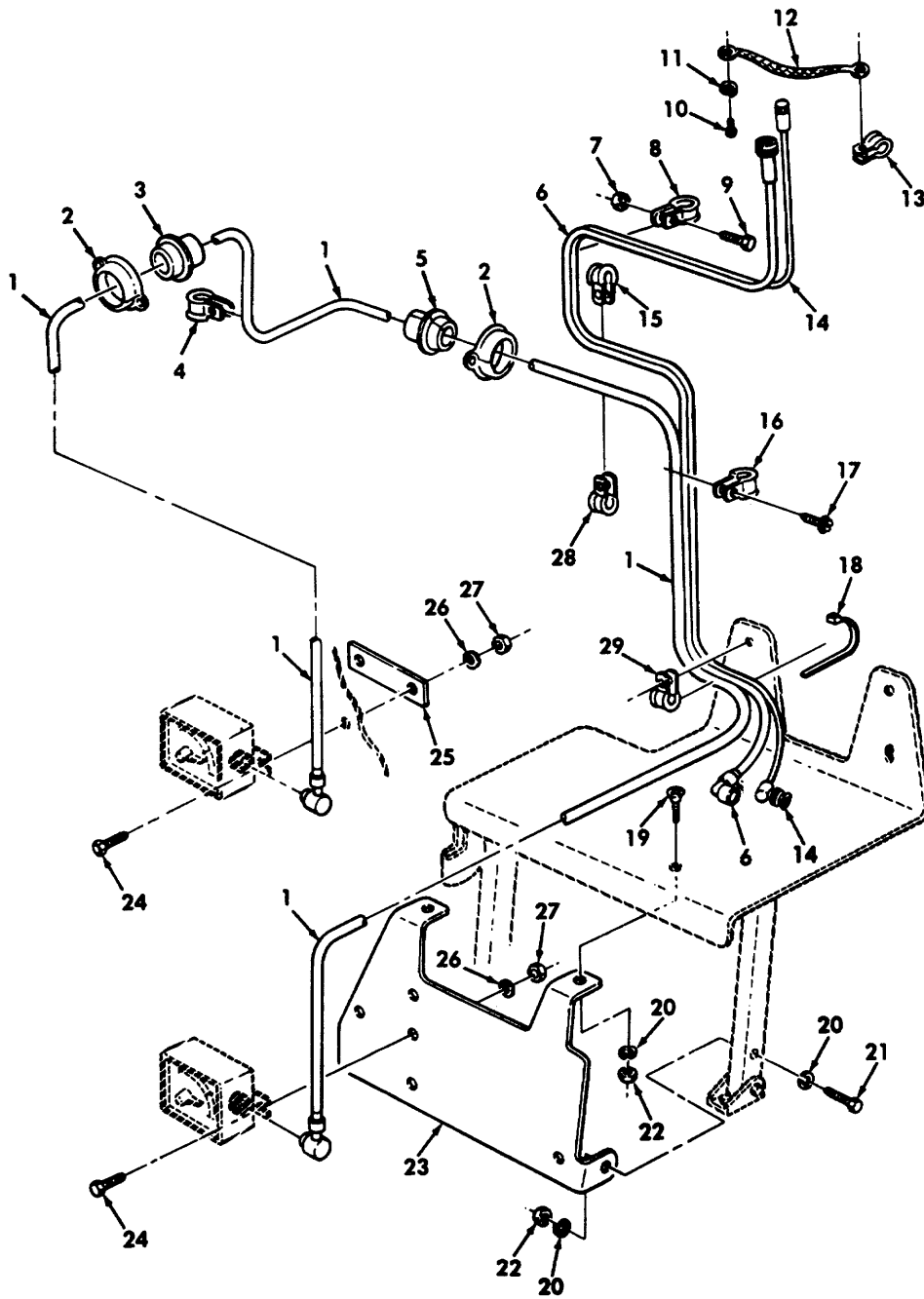


Figure 303. Antenna and Intercom Cables and Mounting Hardware, M997, M997A1, and M997A2 Ambulance.

## SECTION II

TM9-2320-280-24P-2

(1) ITEM NO	(2) SMR CODE	(3) CAGEC	(4) PART NUMBER	(5) DESCRIPTION AND USABLE ON CODES(UOC) GROUP 2202 ACCESSORY ITEMS FIG. 303 ANTENNA AND INTERCOM CABLES AND MOUNTING HARDWARE.M997,M997A1, AND M997A2 AMBULANCE	(6) QTY
1	PAOZZ	19207	12338100-2	CABLE ASSEMBLY,SPEC ..... UOC:A15,B15,H15	1
2	PFOZZ	34623	809223	RETAINER,ASSEMBLY ..... UOC:A15.B15,H15	2
3	PAOZZ	19207	12341231-1	BUSHING,NONMETALLIC ..... UOC:A15,B15,H15	1
4	PAOZZ	96906	NS21333-78	CLAMP,LOOP ..... UOC:A15,B15,H15	4
5	PAOZZ	19207	12341848	BUSHING,NONMETALLIC..... UOC:A15,B15,H15	1
6	PAOZZ	19207	12338089-2	CABLE ASSEMBLY.SPEC ..... UOC:A15,B15,H15	1
7	PAOZZ	34623	5593053	NUT.SELF-LOCKING,HE #10-32 ..... UOC:A15.B15.H15	1
8	PAOZZ	96906	MS21333-71	CLAMP,LOOP ..... UOC:A15.B15,H15	1
9	PAOZZ	96906	MS35207-264	SCREW,MACHINE #10-32 X .62 ..... UOC:A15,B15,H15	1
10	PAUZZ	96906	MS35207-263	SCREW.MACHINE #10-32 X .50 ..... UOC:A15,B15,H15	1
11	PAOZZ	96906	MS35338-43	WASHER,LOCK K10 ..... UOC:A15,B15,H15	1
12	PAOZZ	34623	5972090	STRAP ..... UOC:A15,B15,H15	1
13	PAOZZ	96906	MS21333-123	CLAMP,LOOP ..... UOC:A15,B15,H15	1
14	PAOZZ	34623	5589012-B	CABLE ASSEMBLY,RAOI..... UOC:A15,B15,H15	1
15	PAOZZ	96906	MS21333-102	CLAMP,LOOP ..... UOC:A15,B15,H15	1
16	PAOZZ	96906	MS21333-75	CLAMP,LOOP ..... UOC:A15,B15,H15	3
17	PAOZZ	34623	5593913	SCREW,MACHINE #10-32 X 1/2 ..... UOC:A15,B15,H15	3
18	PAOZZ	96906	MS3367-3-0	STRAP,TIEDOHN,ELECT ..... UOC:A15,B15,H15	2
19	PAOZZ	96906	MS35190-289	SCREW,MACHINE 1/4-20 X .75 ..... UOC:A15,B15,H15	2
20	PAOZZ	34623	5592828	WASHER,FLAT 1/4..... UOC:A15,B15,H15	6
21	PAOZZ	96906	MS90725-14	SCREW,CAP,HEXAGON H1/4-20 X 2.00 ..... UOC:A15.B15,H15	2
22	PAOZZ	96906	MS51943-31	NUT,SELF-LOCKING,HE 1/4-20..... UOC:A15,B15,H15	4
23	PAOZZ	19207	12340879	BRACKET,MOUNTING ..... UOC:A15.B15.,H15	1

## SECTION II

TM9-2320-280-24P-2

(1) ITEM NO	(2) SMR CODE	(3) CAGEC	(4) PART NUMBER	(5) DESCRIPTION AND USABLE ON CODES(UOC)	(6) QTY
24	PAOZZ	80204	MS90728-42	BOLT,MACHINE 5/16-18 X 2.50..... UOC:A15,B15,H15	4
25	PAOZZ	34623	5597035	SPACER,PLATE ..... UOC:A15,B15,H15	1
26	PAOZZ	24617	2436162	WASHER,FLAT 5716 ..... UOC:A15,B15,H15	4
27	PAOZZ	34623	5592958	NUT,SELF-LOCKING,HE 5716-18..... UOC:A15,B15,H15	4
28	PAOZZ	96906	MS21333-77	CLAMP,LOOP ..... UOC:A15,B15,H15	3
29	PAOZZ	96906	MS21333-105	CLAMP,LOOP ..... UOC:A15,B15,H15	2

END OF FIGURE

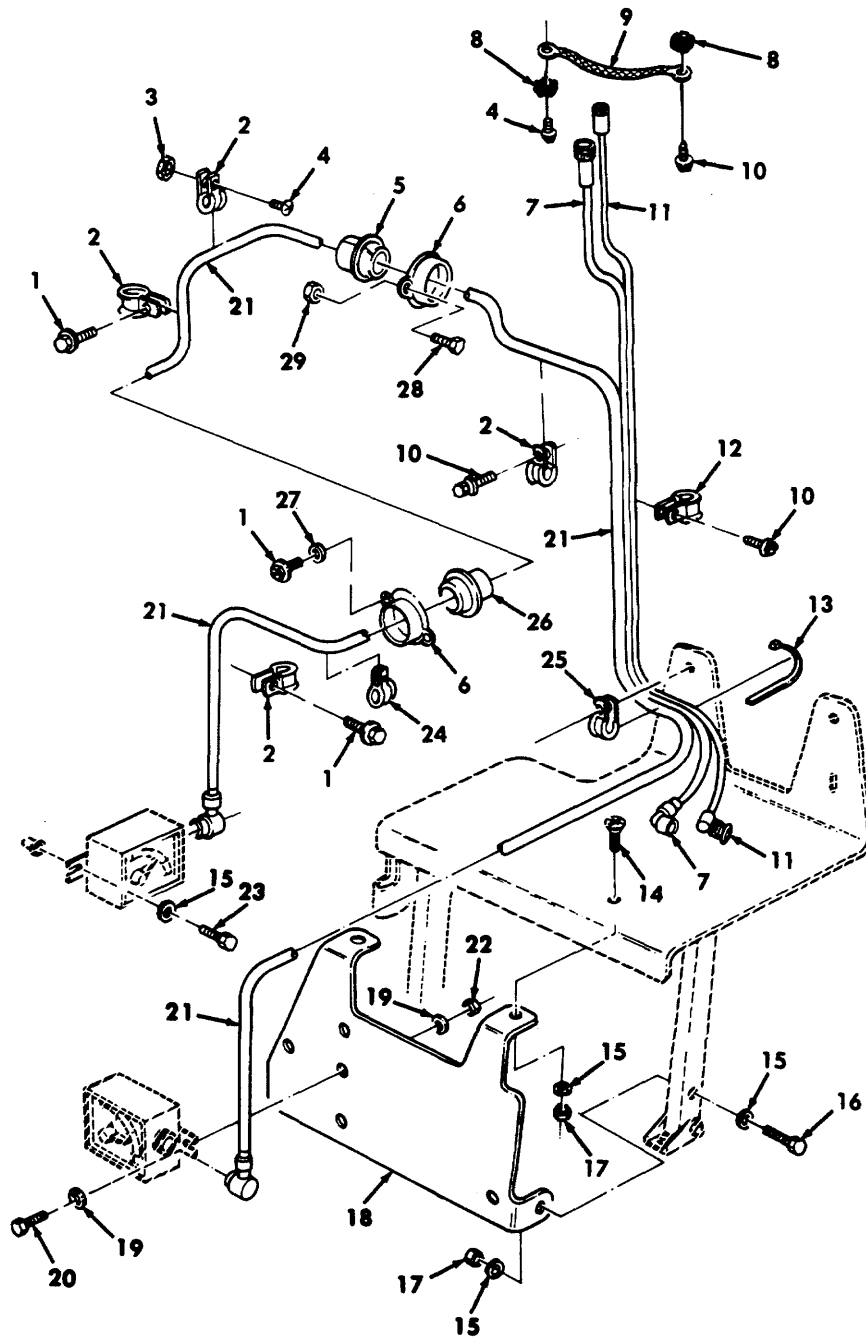


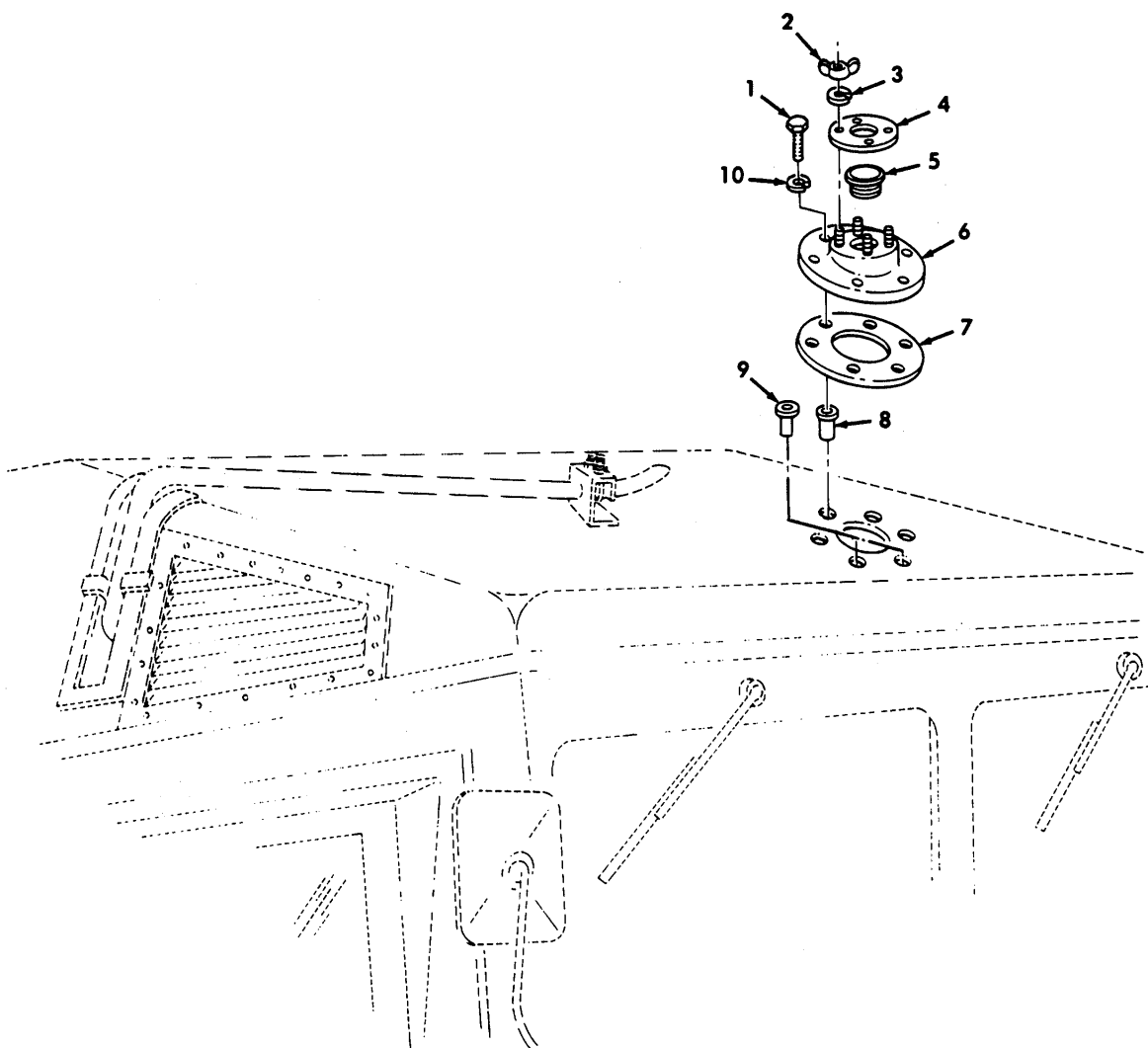
Figure 304. Antenna and Intercom Cables and Mounting Hardware, M996 and M996A1 Ambulance.

SECTION II		TM9-2320-280-24P-2			
(1)	(2)	(3)	(4)	(5)	(6)
ITEM NO	SMR CODE	CAGEC	PART NUMBER	DESCRIPTION AND USABLE ON CODES(UOC)	QTY
GROUP 2202 ACCESSORY ITEMS FIG. 304 ANTENNA AND INTERCOM CABLES AND MOUNTING HARDWARE.M996 AND M996A1 AMBULANCE					
1	PAOZZ	34623	5593409	SCREW,CAP,HEXAGON H 1/4-20 X 1.25 .....	6
				UOC:B16,H16	
2	PAOZZ	96906	MS21333-71	CLAMP,LOOP .....	8
				UOC:B16,H16	
3	PAOZZ	34623	5593413	NUT ,10-32 .....	2
				UOC:B16,H16	
4	PAOZZ	96906	MS51958-63	SCREW.MACHINE #10-32 X .50 .....	3
				UOC:B16,H16	
5	PAOZZ	19207	123380B4	GROMMET .....	1
				UOC:B16,H16	
6	PFOZZ	19207	809223	RETAINER ASSEM8LY .....	2
				UOC:B15,H15	
7	PAOZZ	19207	123380B9-2	CABLE ASSEMBLY,SPEC.....	1
				UOC:B16,H16	
8	PAOZZ	96906	MS.5904-60	WASHER,LOCK .....	2
				UOC:B16,H16	
9	PAOZZ	34623	5598121	STRIP,ELECTRICAL GR.....	1
				UOC:B16,H16	
10	PAOZZ	34623	5593913	SCREW,MACHINE #10-32 X 3/4 .....	6
				UOC:B16,H16	
11	PAOZZ	34623	5589012-8	CABLE ASSEMBLY,RADI.....	1
				UOC:B16,H16	
12	PAOZZ	96906	MS21333-75	CLAMP.LOOP .....	3
				UOC:B16.H16	
13	PAOZZ	34623	5972090	STRAP .....	2
				UOC:H16,H16	
14	PAOZZ	96906	MS51959-81	SCREW,MACHINE 1/4-20 X .75 .....	2
				UOC:B16,H16	
15	PAOZZ	34623	5592828	WASHER,FLAT 1/4.....	8
				UOC:B16,H16	
16	PAOZZ	96906	MS90725-14	SCREW,CAP,HEXAGON H1/4-20 X 2.00 .....	2
				UOC:B16,H16	
17	PAOZZ	96906	MS51943-31	NUT,SELF-LOCKING.HE 1/4-20 .....	4
				UOC:B16.H16	
18	PFOZZ	19207	12340879	BRACKET,MOUNTING .....	1
				UOC:B16,H16	
19	PAOZZ	34623	5592832	WASHER,FLAT SJ16 .....	4
				UOC:B16,H16	
20	PAOZZ	96906	MS90725-34	BOLT,MACHINE5/16-18 X 1.00 .....	2
				UOC:B16,H16	
21	PAOZZ	19207	1233BI00-1	CABLE ASSEMBLY,SPEC.....	1
				UOC:B16,H16	
22	PAOZZ	96906	MS51943-33	NUT,SELF-LOCKING,HE 5/16-18.....	2
				UOC:B16.H16	
23	PAOZZ	24617	454696	SCREWASSEMBLED HAS 1/4-20 X 1.25 .....	2
				UOC:B16,H16	

SECTION II		TM9-2320-280-24P-2			
(1)	(2)	(3)	(4)	(5)	(6)
ITEM	SMR	CAGEC	PART	DESCRIPTION AND USABLE ON CODES(UOC)	QTY
NO	CODE		NUMBER		
24	PAOZZ	96906	MS21333-102	CLAMP,LOOP ..... UOC:B16,H16	1
25	PAOZZ	96906	MS21333-105	CLAMP.LOOP ..... UOC:B16.H16	2
26	PAOZZ	19207	12341231-3	BUSHING,NONMETALLIC..... UOC:B16,H16	1
27	PAOZZ	96906	MS27183-42	WASHER,FLAT #10 ..... UOC:B16,H16	2
28	PAOZZ	8020.	B1821BH025C100N	SCREW.CAP,HEXAGON H 1/4-20 X 1.00 ..... UOC:B16,H16	2
29	PAOZZ	34623	5592818	NUT,SELF-LOCKING 1/4-20..... UOC:B16.H16	2

END OF FIGURE

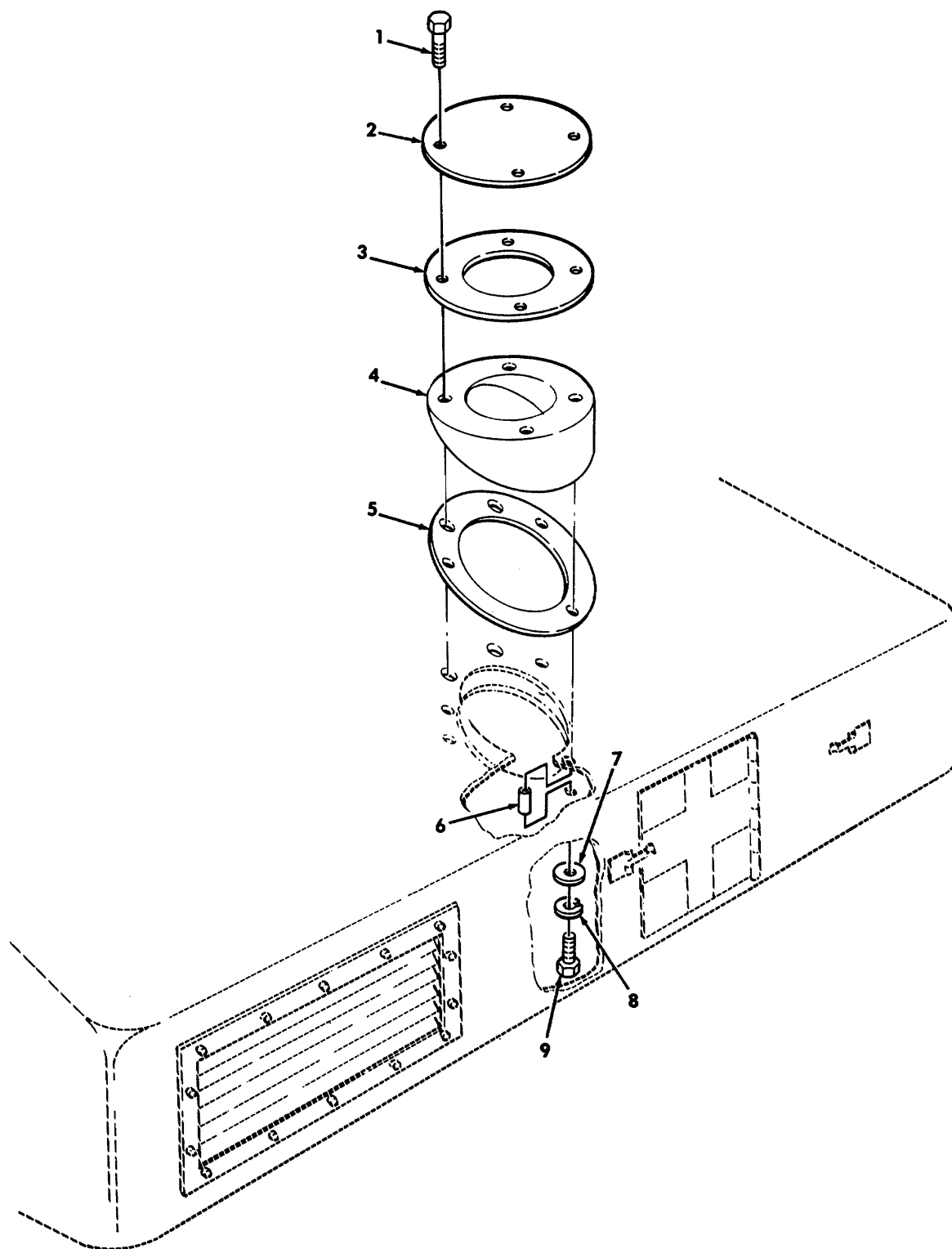




*Figure 305. Antenna Mount and Mounting Hardware, M996 and M996A1 Ambulance.*

SECTION II		TM9-2320-280-24P-2			
(1)	(2)	(3)	(4)	(5)	(6)
ITEM	SMR	CAGEC	PART	DESCRIPTION AND USABLE ON CODES(UOC)	QTY
NO	CODE		NUMBER		
GROUP 2202 ACCESSORY ITEMS					
FIG. 305 ANTENNA MOUNT AND MOUNTING					
HARDWARE,M996 AND M996A1 AMBULANCE					
1	PAOZZ	80204	B18218H031C113N	BOLT.MACHINE 5/16-18 X 1.125 .....	6
				UOC:B16,H16	
2	PAOZZ	96906	MS35425-74	NUT,PLAIN,WING .....	4
				UOC:B16,H16	
3	PAOZZ	96906	MS3533B-46	WASHER,LOCK.....	4
				UOC:B16,H16	
4	PAOZZ	19207	12341876	GASKET .....	1
				UOC:B16,H16	
5	PAOZZ	99017	8PF-3-1/2	PLUG,PROTECTIVE,DUS.....	1
				UOC:B16,H16	
6	PAOZZ	19207	12341466	BASE,ANTENNA SUPPOR .....	1
				UOC: B16,H16	
7	PAOZZ	34623	5597985	GASKET .....	1
				UOC:B16,H16	
8	PAOZZ	96906	MS27130-ASO	NUT,PLAIN,BLIND RIV .....	4
				UOC:B16,H16	
9	PAOZZ	96906	MS27130-A43	NUT,PLAIN,BLIND RIV .....	2
				UOC:B16,H16	
10	PAOZZ	96906	MS3533B-45	WASHER,LOCK 5/16 .....	6
				UOC:B16,H16	

END OF FIGURE



*Figure 306. Antenna Mount and Mounting Hardware, M997, M997A1, and M997A2 Ambulance.*

SECTION II			TM9-2320-280-24P-2		
(1)	(2)	(3)	(4)	(5)	(6)
ITEM	SMR		PART		
NO	CODE	CAGEC	NUMBER	DESCRIPTION AND USABLE ON CODES(UOC)	QTY
GROUP 2202 ACCESSORY ITEMS					
FIG. 306 ANTENNA MOUNT AND MOUNTING					
HARDWARE.M997,M997A1,AND M997A2					
AMBULANCE					
1	PAOZZ	80204	81821BH038C113N	SCREW,CAP.HEXAGON H 3/8-16 X 1.125. ....	4
				UOC:A15,B15,H15	
2	PAOZZ	34623	5598650	SUPPORT,ANTENNA .....	1
				UOC:A15,B15.H15	
3	PAOZZ	19207	12341876	GASKET,ANTENNA MOUN.....	1
				UOC:A15,B15.H15	
4	PAOZZ	19207	12341108	BASE,ANTENNA S UO POR.....	1
				UOC:A15.B15.H15	
5	PAOZZ	34623	5589970	GASKET .....	1
				UOC:A15.B15,H15	
6	XBOZZ	34623	5934310	SPACER,FRAME.....	3
				UOC:A15,B15,H15	
7	PAOZZ	24617	2436163	WASHER,FLAT 3/8.....	3
				UOC:A15.B15.H15	
8	PAOZZ	96906	MS35338-8	WASHER'LOCK 3/8.....	3
				UOC:A15,B15,H15	
9	PAOZZ	80204	B1821BH038C225N	SCREW,CAP,HEXAGON H 3/8-16 X 2.250. ....	3
				UOC:A15,B15,H15	

END OF FIGURE

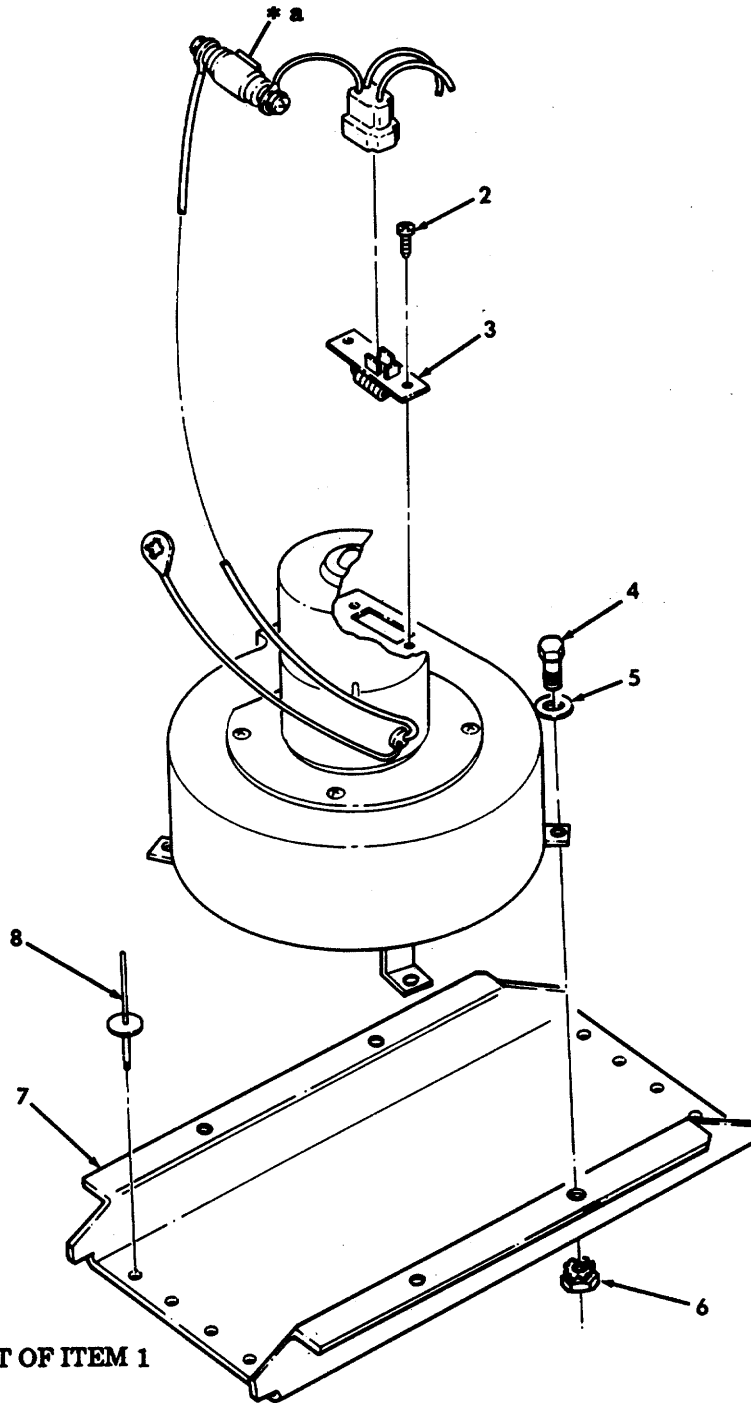
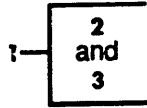


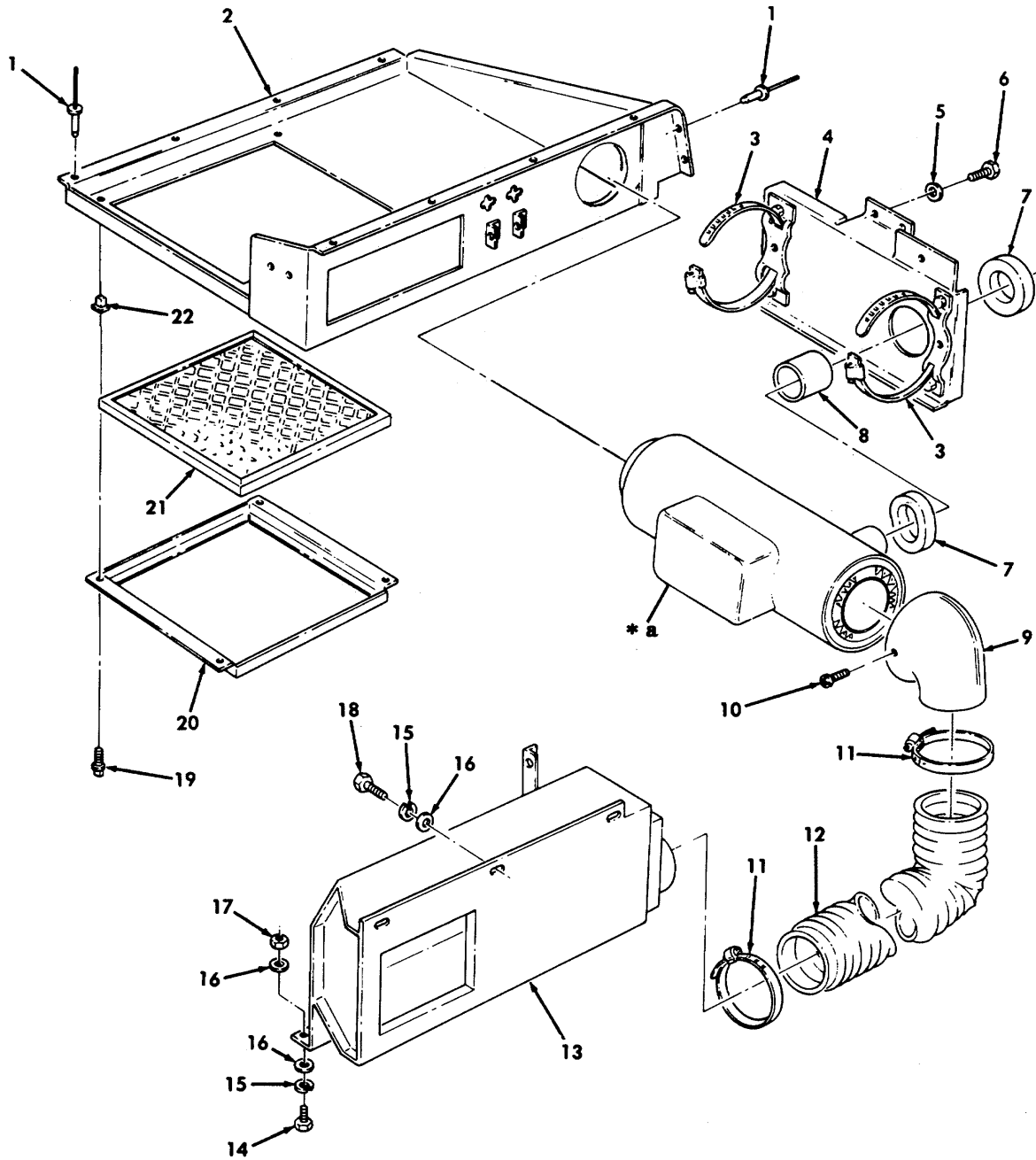
Figure 307. Heater Blower Assembly, M996 and M996A1 Ambulance.

## SECTION II

TM9-2320-280-24P-2

(1) ITEM NO	(2) SMR CODE	(3) CAGEC	(4) PART NUMBER	(5) DESCRIPTION AND USABLE ON CODES(UOC)	(6) QTY
GROUP 2202 ACCESSORY ITEMS					
FIG. 307 HEATER BLOWER ASSEMBLY,M996 AND M996A1 AMBULANCE					
1	PAOZZ	19207	12341610	FAN, CENTRIFIGAL ..... UOC:B16,H16	1
2	PAOZZ	24234	200335 ,	SCREW, TAPPING ,THREAD ..... UOC:B16,H16	2
3	PAOZZ	21002	HV033596	RESISTOR, FIXED, FILM ..... UOC:B16,H16	1
4	PAOZZ	96906	MS90725-6	SCREW,CAP,HEXACON H 1/4-20 X .75 ..... UOC:B16,H16	3
5	PAOZZ	96906	MS35338-44	WASHER,LOCK 1/4 ..... UOC-B16,H16	3
6	PAOZZ	19207	12339996-13	PLUSNUT 1/4-20 ..... UOC:B16,H16	3
7	PFOZZ	34623	5598254	BRACKET,MOUNTING ..... UOC:B16,H16	1
8	PAOZZ	34623	5594056	RIVET,BLIND 3/16..... UOC:B16,H16	8

END OF FIGURE



\* a SEE FIGURE 310 AND 312  
FOR MODELS AND BREAKDOWN

Figure 308. Heater, Filter, and Attaching Hardware, M997, M997A1, and M997A2 Ambulance.

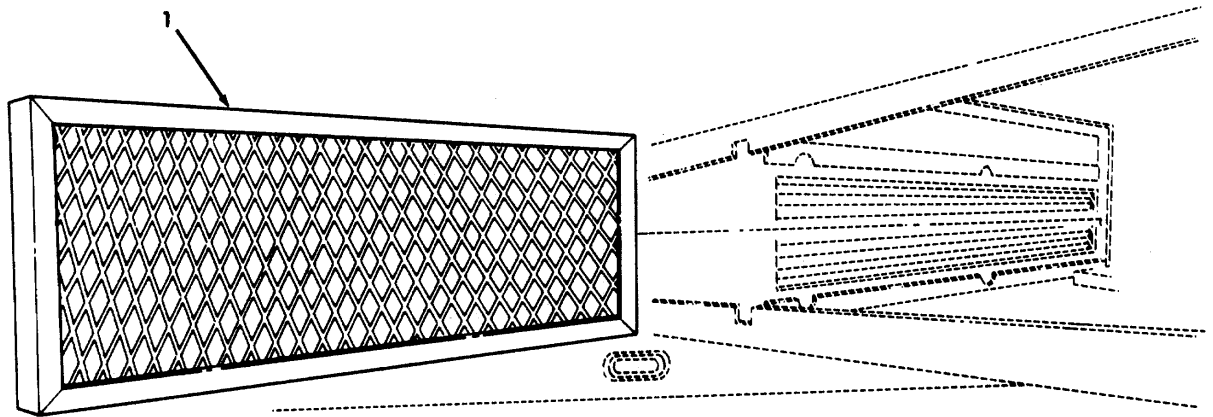
## SECTION II

TM9-2320-280-24P-2

(1) ITEM NO	(2) SMR CODE	(3) CAGEC	(4) PART NUMBER	(5) DESCRIPTION AND USABLE ON CODES(UOC)	(6) QTY
GROUP 2202 ACCESSORY ITEMS					
FIG. 308 HEATER,FILTER.ANO ATTACHING HARDWARE,M997,M997A1,AND M997A2 AMBULANCE					
1	PAFZZ	9K475	MGLP-B6-4	RIVET,BLIND.....	10
				UOC:A15,B15,H15	
2	PFFZZ	15434	410912	VENTILATOR,AIR CIRC.....	1
				UOC:A15,B15,H15	
3	PAOZZ	76599	96HSS	CLAMP.HOSE.....	2
				UOC-A15,B15.H15	
4	XBFZZ	34623	5597900	BRACKET,MOUNTING.....	1
				UOC:A15,B15,H15	
5	PAOZZ	24234	202751	WASHER,LOCK #10.....	2
				UOC-A15.B15,H15	
6	PAOZZ	24234	201686	SCREW.CAP.HEXAGON H.....	2
				UOC:A15.B15.H15	
7	PFFZZ	34623	5741471	GASKET.....	1
				UOC:A15.B15.H15	
8	PFFZZ	34623	5741525	COLLAR,FRAME.....	1
				UOC:A15,B15,H15	
9	PAFZZ	99688	586230	ADAPTER. ASR CONDI.....	1
				UOC:A15.B15,H15	
10	PAFZZ	96906	MS35206-247	SCREW,MACHINE.....	3
				UOC-A15.B15.H15	
11	PAFZZ	34623	5741457	CLAMP.HOSE.....	2
				UOC-A15,B15,H15	
12	PFFZZ	34623	5741464	HOSE.NONMETALLIC.....	1
				UOC-A15.B15.H15	
13	PFOZZ	24234	410922	VENILATOR,AIR CIRC.....	1
				UOC-A15.B15,H15	
14	PAFZZ	96906	MS90725-6	SCREW,CAP,HEXAGON H 1/4-20 X 3/4.....	4
				UOC-A15,B15.H15	
15	PAFZZ	96906	MS35338-44	WASHER.LOCK 1/4. ....	7
				UOC:A15.B15,H15	
16	PAFZZ	96906	MS27183-10	WASHER,FLAT 1/4.....	11
				UOC:A15.B15,H15	
17	PAFZZ	96906	MS51943-31	NUT.SELF-LOCKING.HE 1/4-20.....	4
				UOC:A15.B15.H15	
18.	PAFZZ	80204	B18218H025CIOON	SCREW.CAP.HEXAGON H 1/4-20 X 1.00.....	3
				UOC:A15.B15.H15	
19	PAFZZ	19207	12340792	SCREW.TAPPING #10 X 1/2.....	4
				UOC:A15.B15,H15	
20	PFFZZ	24234	513447	FILTER BODY.FLUID.....	1
				UOC:A15.B15,H15	
21	PAFZZ	24234	407234	FILTER ELEMENT,FLUL.....	1
				UOC:A15,B15,H15	
22	PAFZZ	34623	5741475	NUT,EXPANSION.....	4
				UOC:A15.B15.H15	

END OF FIGURE





*Figure 309. Air Intake Filter, M996 and M996A1 Ambulance.*

SECTION II

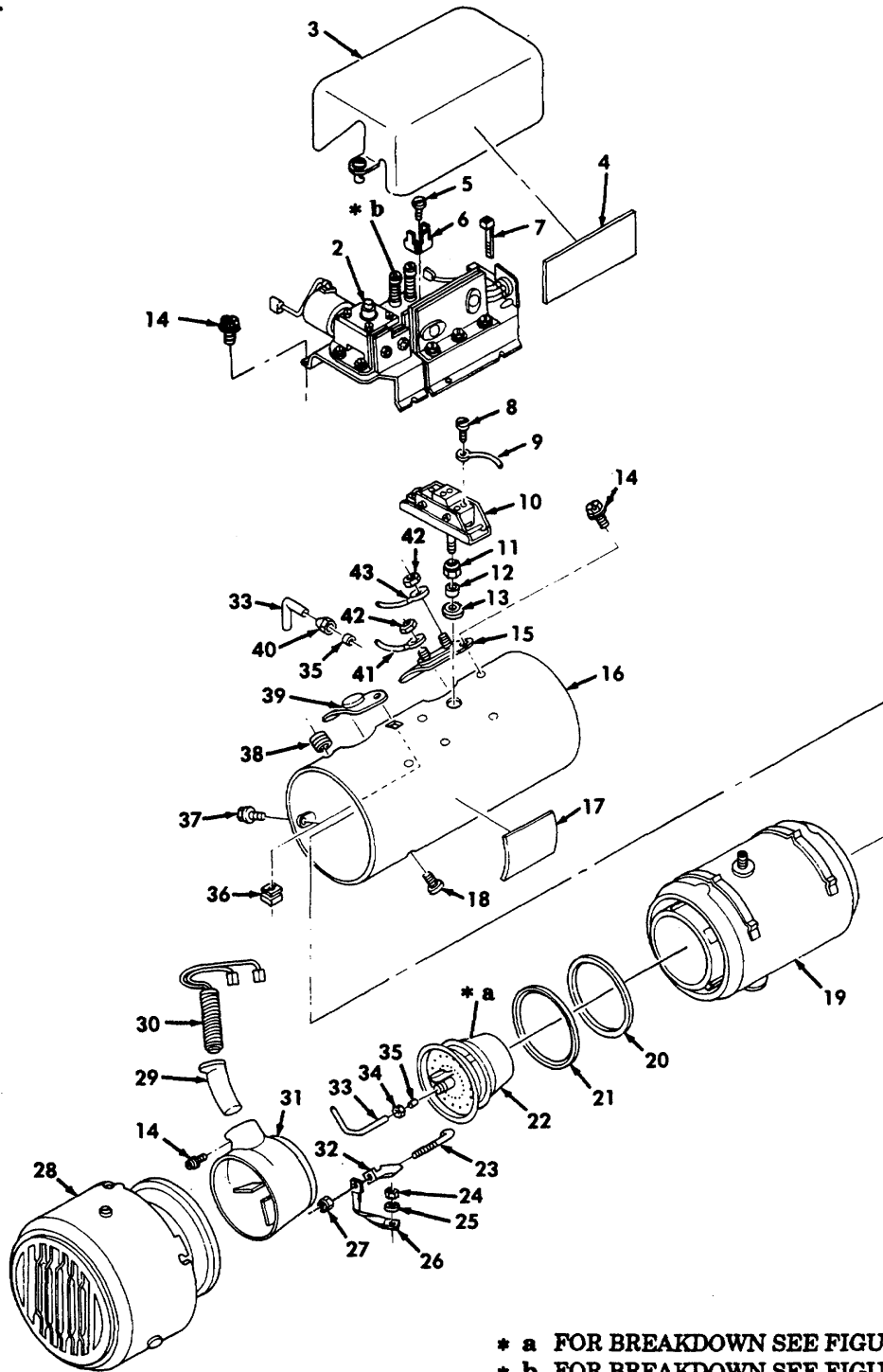
TM 9-2320-280-24P-2

(1) ITEM NO	(2) SMR CODE	(3) CAGEC	(4) PART NUMBER	(5) DESCRIPTION AND USABLE ON CODES(UOC)	(6) QTY
GROUP 2202 ACCESSORY ITEMS					
FIG. 309 AIR INTAKE FILTER, M996 AND M996A1 AMBULANCE					
1	PAOZZ	19207	12341286	FILTER ELEMENT, AIR..... UOC:B16, H16	1

END OF FIGURE

**309-1**

2  
thru  
43



\* a FOR BREAKDOWN SEE FIGURE 314  
\* b FOR BREAKDOWN SEE FIGURE 313

Figure 310. Heater, Assembly, Multifuel, B-Model, M996, M996A1, M997, M997A1, and M997A2 Ambulance.

## SECTION II

TM 9-2320-280-24P-2

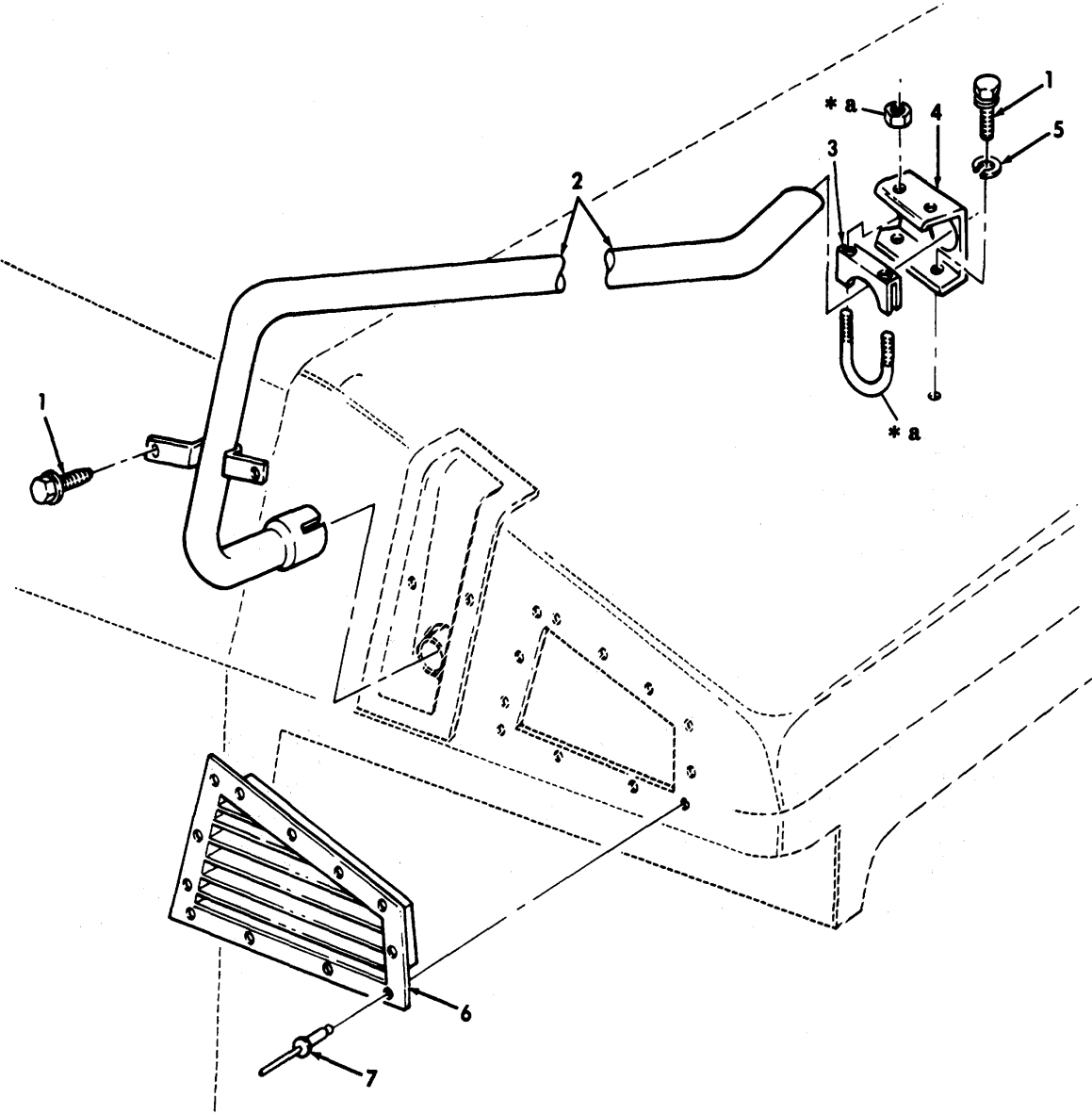
(1) ITEM NO	(2) SMR CODE	(3) CAGEC	(4) PART NUMBER	(5) DESCRIPTION AND USABLE ON CODES(UOC) GROUP 2202 ACCESSORY ITEMS	(6) QTY
FIG. 310 HEATER ASSEMBLY, MULTIFUEL, B-MODEL, M996, M996A1, M997, M997A1, AND M997A2 AMBULANCE					
1	PAOFF	78385	105308	HEATER, VEHICULAR, CO..... UOC:A15, B15, B16, H15, H16	1
2	XBFFF	78385	C706064	.BRACKET, COMPONENT H..... UOC:A15, B15, B16, H15, H16	1
3	PFFZZ	78385	G706033	.COVER 9 ACCESS..... UOC:A15, B15, B16, H15, H16	1
4	PFFZZ	78385	706025	.DECAL..... UOC:A15, B15, B16, H15, H16	1
5	PAFZZ	78385	706074	.SCREW, CAP, HEXAGON H #8-32 X 3/8..... UOC:A15, B15, B16, H15, H16	2
6	PFFZZ	78385	706070	.TERMINAL, STATIONARY..... UOC:A15, B15, B16, H15, H16	1
7	PAFZZ	063B3	PLT25	.STRAP , TIEDOWN, ELECT..... UOC:A15, B15, B16, H15, H16	4
8	PAFZZ	57733	170677	.SCREW, ASSEMBLED WAS #6-32 X 1/4..... UOC:A15, B15, B16, H15, H16	5
9	PFFZZ	78385	G706052-25	.CABLE ASSEMBLY, SPEC..... UOC:A15, B15, B16, H15, H16	1
10	PAOZZ	19207	11663057	.SNITCH, THERMOSTATIC..... UOC:A15, B15, B16, H15, H16	1
11	PAFZZ	78385	705267	.NUT, COUPLING, ELECTR 1/4..... UOC:A15, B15, B16, H15, H16	1
12	PAFZZ	10988	222-652	.SLEEVE, COMPRESSION,..... UOC:A15, B15, B16, H15, H16	1
13	PAFZZ	78385	705930	.WASHER, FLAT..... UOC:A15, B15, B16, H15, H16	1
14	PAFZZ	78385	719675	.SCREW, MACHINE #8-32 X 1/4..... UOC:A15, B15, B16, H15, H16	12
15	PAFZZ	19207	10948233	.SWITCH, THERMOSTATIC..... UOC:A15, B15, B16, H15, H16	1
16	XAFZZ	778385	G706034	.HOUSING ASSEMBLY..... UOC:A15, B15, B16, H15, H16	1
17	PFOZZ	778385	706015	.PLATE, IDENTIFICATIO..... UOC:A15, B15, B16, H15, H16	1
18	PAFZZ	57733	487357	.SCREW, ASSEMBLED NAS #8-32 X 3/8..... UOC:A15, B15, B16, H15, H16	1
19	PFFZZ	78385	G704232	.HEAT EXCHANGER..... UOC:A15, B15, B16, H15, H16	1
20	PAFZZ	19207	10948235	.GASKET PART OF KIT P/N C706055 PART OF KIT P/N G704424..... UOC:A15, B15, B16, H15, H16	1
21	PAFZZ	78359	718768-23	.PACKING, PREFORMED PART OF KIT P/N G706055 PART OF KIT P/N G704424 PART..... OF KIT P/N 5704052 UOC:A15, B15, B16, H15, H16	1
22	PFFZZ	78385	G706055	.BURNER ASSEMBLY, SPA.....	1

## SECTION II

TM 9-2320-280-24P-2

(1) ITEM NO	(2) SMR CODE	(3) CAGEC	(4) PART NUMBER	(5) DESCRIPTION AND USABLE ON CODES(UOC)	(6) QTY
23	KFFZZ	78385	703547	UOC:A15, B15.B16, H15, H16 .BOLT, HOOK PART OF KIT P/N G704424 PART OF KIT P/N G706055 PART OF KIT P/N 5704052.....	4
24	PAFZZ	78385	487283	UOC:A15, B15.B16, H15, H16 .NUT, PLAIN, HEXAGON #8-32 PART OF KIT P/N G706055 PART OF KIT P/N 5704052 .....	4
25	PAFZZ	78385	475005	UOC:A15, B15-B16-H15-H16 WASHER, LOCK #8	1
26	PFFZZ	78385	G704373	UOC:A15, B15, B16, H15, H16..... .LEAD, ELECTRICAL .....	1
27	PAFZZ	78385	706131	UOC:A15.B15, B16.H15, H16 NVT, SELF-LOCKING, HE #8-32 PART OF KIT P/N G706055 PART OF KIT P/N 5704052 .....	4
28	PAFZZ	7838	G706014	UOC:A15, B15, B16, H15, H16 .BLOWER ASSEMBLY.HEA.....	1
29	PFFZZ	78385	G704288-1	UOC:A15.B15, B16, H15, H16 .IGNITER TUBE AND BR .....	1
30	PAOZZ	16236	CS-4520-SV-0705	UOC:A15, B15, B16, H15, H16 .IGNITER, SPARK, FUEL.....	1
31	PFFZZ	78385	G704177	UOC:A15, B15.B16, H15, H16 .HOUSING, BAFFLE.HEAT .....	1
32	PFFZZ	78385	703546	UOC:A15, B15, B16, H15, H16 CLAMP, RIM CLENCHINC PART OF KIT P/N G704424 PART OF KIT P/N G706055 PART OF KIT P/N 5704052 .....	4
33	PFFZZ	78385	704363	UOC:A15, B15, B16, H15, H16 .TUBE ASSEMBLY, METAL .....	1
34	PFFZZ	78385	476623	UOC:A15, B15, B16, H15, H16 .NUT.TUBE COUPLING.....	1
35	PFFZZ	78385	476624	UOC:A15, B15, B16, H15, H16 .SLEEVE, COMPRESSION, .....	2
36	PFFZZ	78385	706041	UOC:A15, B15, B16, H15, H16 .RECEPTACLE, HEATER H.....	2
37	PAFZZ	78385	489142	UOC:A15, B15, B16.H15, H16 .SCREW, MACHINE ##8-32 X 3/8 .....	4
38	PAFZZ	78385	488993	UOC:A15, B15, B16, H15, H16 .GROMMET.NONMETALLIC .....	1
39	PFOZZ	78385	G706035	UOC:A15.B15, B16, H15, H16 .HATCH COYER, HEATER.....	1
40	PFFZZ	78385	705310	UOC:A15, B15.B16, H15, H16 .LOCKNUT, TUBE FITTIN.....	1
41	PFFZZ	78385	G706052-9	UOC:A15, B15 B16, H15.H16 .GABLE ASSEMBLY.SPEC.....	1
42	PAFZZ	78189	511-061800-00	UOC:A15, B15, B16, H15, H16 .NUT, PLAIN, ASSEMBLEY #6-32 .....	2
43	PFFZZ	778385	G706052-21	UOC:A15, B15, B16, H15, H16 .CABLE ASSEMBLY, SPEC.....	1

END OF FIGURE



\*a PART OF ITEM 3

Figure 311. Heater Grille, Exhaust Pipe, and Mounting Hardware, M996, M996A1, M997, M997A1, and M997A2 Ambulance (Sheet 1 of 2).

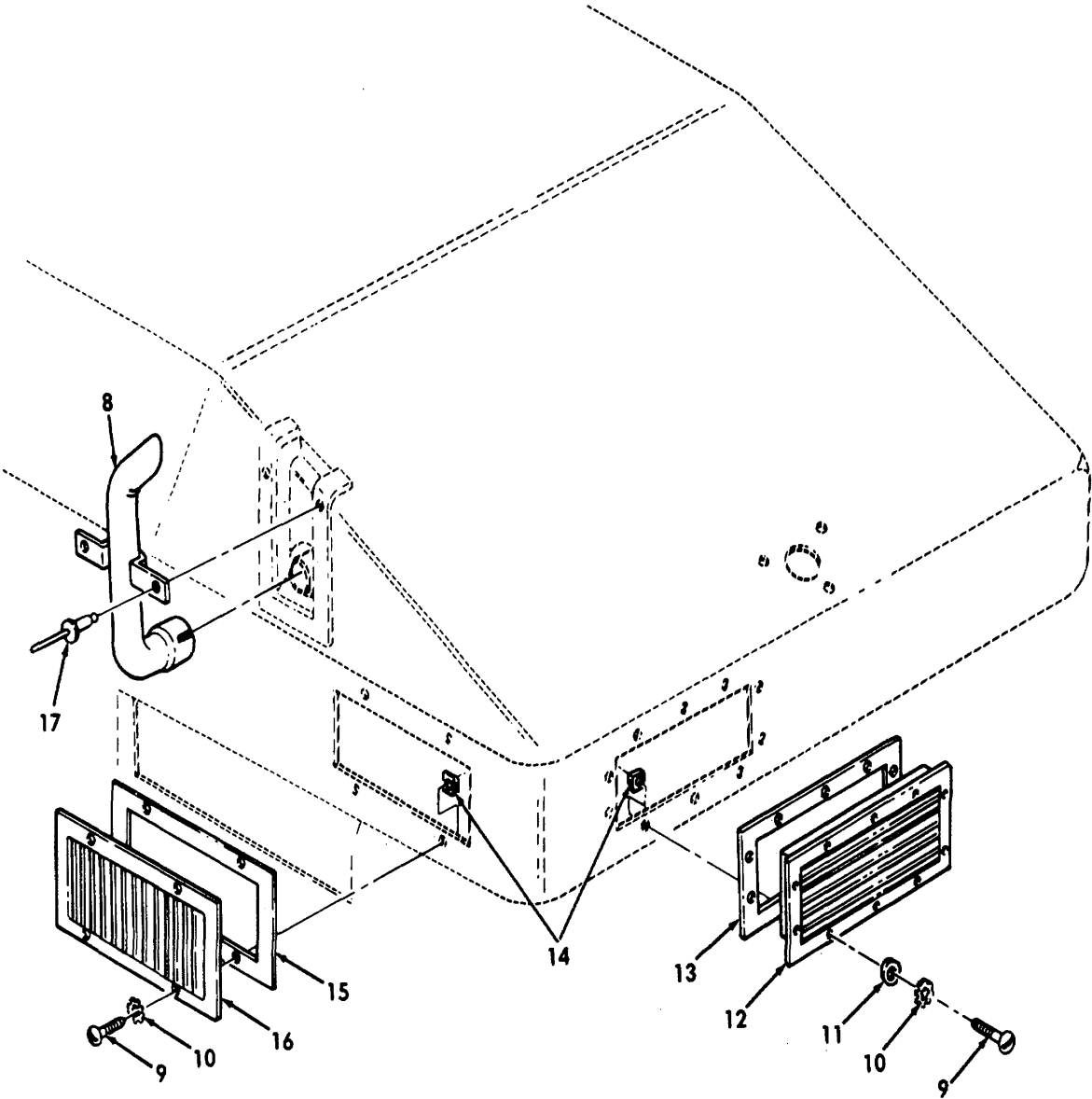


Figure 311. Heater Grille, Exhaust Pipe, and Mounting Hardware, M996, M996A1, M997, M997A1, and M997A2 Ambulance (Sheet 2 of 2).

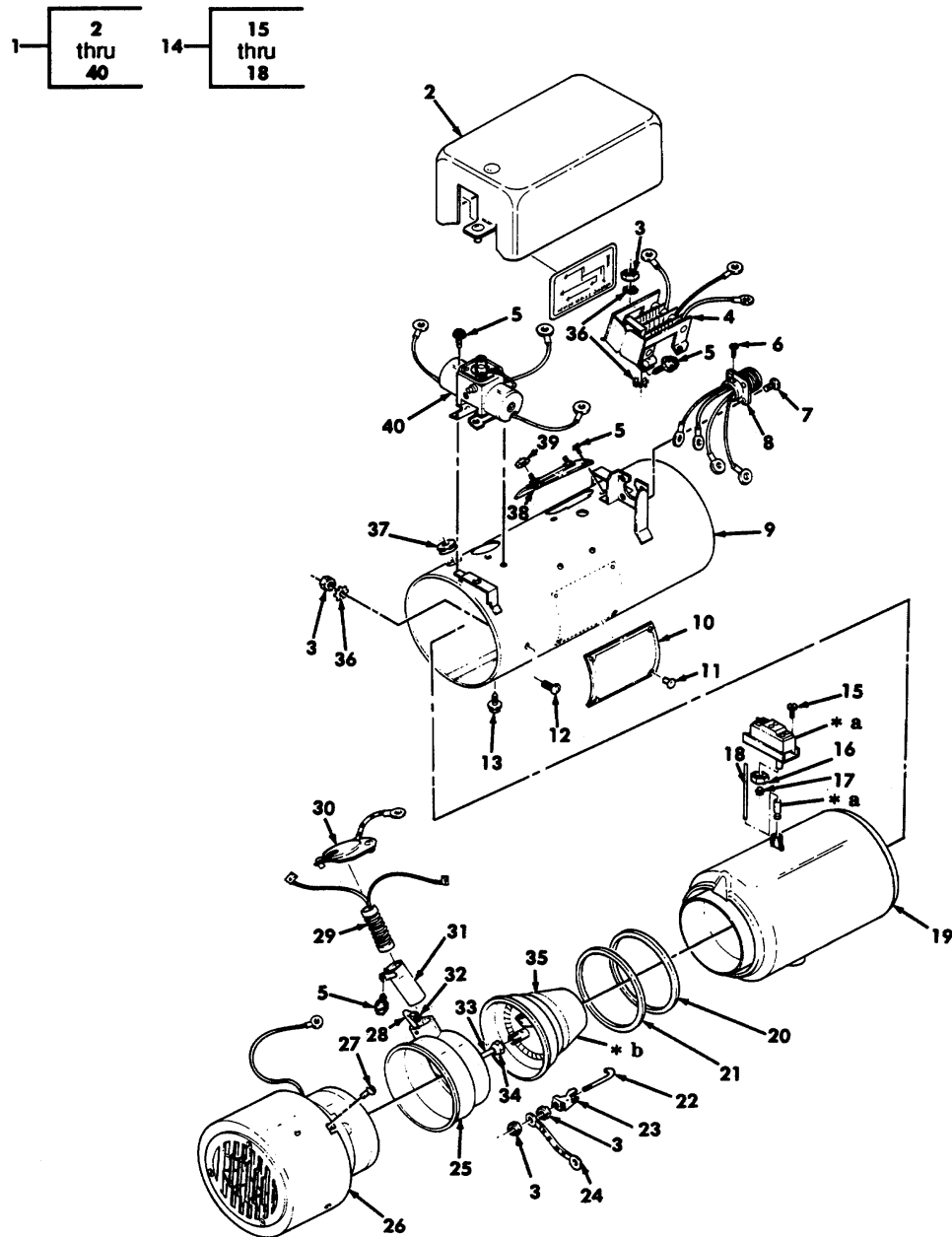
## SECTION II

TM 9-2320-280-24P-2

(1) ITEM NO	(2) SMR CODE	(3) CAGEC	(4) PART NUMBER	(5) DESCRIPTION AND USABLE ON CODES(UOC) GROUP 2202 ACCESSORY ITEMS	(6) QTY
				FIG. 311 HEATER GRILLE, EXHAUST PIPE, AND MOUNTING HARDWARE, M996, M996A1, M997, M997A1, AND M997A2 AMBULANCE	
1	PAOZZ	34623	5593913	SCREW, MACHINE #10-32 X 50 .....	4
				UOC:B16, H16	
2	PFOZZ	19207	12341271	PIPE, EXHAUST.....	1
				UOC:B16, H16	
3	PAOZZ	96906	MS52150-45A	CLAMP, LOOP .....	1
				UOC:B16, H16	
4	PFOZZ	19207	12341229	BRACKET, ODOUBLE ANGL.....	1
				UOC:B16, H16	
5	PAOZZ	96906	MS45904-60	WASHER, LOCK #10.....	2
				UOC:B16, H16	
6	PFOZZ	19207	12341552	GRILLE, METAL .....	1
				UOC:B16, H16	
7	PAOZZ	34623	5575940	RIVET, SOLID 3/16 .....	12
				UOC:B16, H16	
8	PAOZZ	24234	513462	PIPE, EXHAUST.....	1
				UOC:A15, B15, H15	
9	PAOZZ	34623	5592900	SCREW, MACHINE #10-24 X 1/2 .....	14
				UOC:A15, B15, H15	
10	PAOZZ	96906	MS45904-60	WASHER, LOCK #10.....	14
				UOC:A15, B15, H15	
11	PAOZZ	96906	MS271B3-42	WASHER, FLAT #10.....	10
				UOC:A15, B15, H15	
12	PAOZZ	19207	12341533	GRILLE, RADIATOR, VEH.....	1
				UOC:A15, B15, H15	
13	PAOZZ	19207	12341514	GASKET .....	1
				UOC:A15, B15, H15	
14	PAOZZ	78553	C8117-1024	NUT, SHEET SPRING #10-24 .....	14
				UOC:A15, B15, H15	
15	PAOZZ	19207	123414B7	GASKET .....	1
				UOC:A15, B15, H15	
16	PAOZZ	19207	123410B8	VENTILATOR, AIR CIRC.....	1
				UOC:A15, B15, H15	
17	PAOZZ	9K475	MGLP-B6-4	RIVET, BLINO 3/16.....	2
				UOC:A15, B15, H15	

END OF FIGURE





\* a PART OF ITEM 14

\* b SEE FIGURE 315 FOR BREAKDOWN

Figure 312. Heater Assembly, Multifuel, A-Model, M997, M997A1, and M997A2 Ambulance.

## SECTION II

TM 9-2320-280-24P-2

(1) ITEM NO	(2) SMR CODE	(3) CAGEC	(4) PART NUMBER	(5) DESCRIPTION AND USABLE ON CODES(UOC)	(6) QTY
GROUP 2202 ACCESSORY ITEMS					
FIG. 312 HEATER ASSEMBLY, MULTIFUEL, A-MODEL.M997, M997A1, AND M997A2 AMBULANCE					
1	PAOFF	78385	10530B	HEATER, VEHICLAR, CO.....	1
				UOC:A15, B15, H15	
2	PFFZZ	78385	C704183	.COVER, ELECTRICAL CO .....	1
				UOC:A15, B15, H15	
3	KFFZZ	78385	487283	.NUT.PLAIN, HEXACON PART OF KIT P/N .....	4
				G704424 PART OF KIT P/N 5704052	
				UOC:A15, B15, H15	
4	PFFZZ	19207	11663061	.RESISTOR ASSEMBLY .....	1
				UOC:A15, B15, H15	
5	PAFZZ	78385	719675	.SCREW, MACHINE #6-32-X 1/4.....	3
				UOC:A15, B15, H15	
6	PAFZZ	78385	170677	.SCREWASSEMBLED WAS .....	1
				UOC:A15, B15, H15	
7	PAFZZ	78385	488558	.SCREW, ASSEMBLEO WAS #6-32 X 3/8.....	4
				UOC:A15, B15, H15	
8	PAFZZ	78385	C704234	.CONNECTOR, RECEPACL.....	1
				UOC:A15, B15, H15	
9	XAFZZ	78385	C704213	.HOUSING ASSEMBLY, HE.....	1
				UOC:A15, B15, H15	
10	PFOZZ	78385	704501	.PLATE, IDENTIFICATION .....	1
				UOC:A15, B15, H15	
11	PAOZZ	57733	483755	.RIVET, BLINO.....	4
				UOC:A15, B15, H15	
12	PAFZZ	57733	487357	SCREW, ASSEMBLED WAS #8-32 X 3/8.....	1
				UOC:A15, B15, H15	
13	PAFZZ	78385	719675	.SCREW, MACHINE #8-32 X 1/4 .....	9
				UOC:A15, B15, H15	
14	PAFZZ	19207	11663057	SWITCH, THERMOSTATIC.....	1
				UOC:A15, B15, H15	
15	PAFZZ	78385	170677	SCREW, ASSEMBLE WAS .....	5
				UOC:A15, B15, H15	
16	PAFZZ	81343	4-060110B	NUT, TUBE COUPLING 1/4.....	1
				UOC:A15, B15, H15	
17	PFFZZ	10988	222-652	.SLEEVE, COMPRESSION .....	1
				UOC:A15, B15, H15	
18	PFFZZ	78385	704225	ROD, NONEXPANSIVE .....	1
				UOC:A15, B15, H15	
19	PFFZZ	78385	6704232	.HEAT EXCHANCER .....	1
				UOC:A15, B15, H15	
20	KFFZZ	78385	702903	.GASKET PART OF KIT P/N G706055 PART .....	1
				OF KIT T P/N G704424 PART OF KIT P/N	
				5704052 .....	
				UOC:A15, B15, H15	
21	KFFZZ	78385	718768-23	.PACKINC, PREFORMED PART OF KIT P/N.....	1
				G706055 PART OF KIT P/N G704424 PART	
				OF KIT P/N 5704052.....	

## SECTION II

TM 9-2320-280-24P-2

(1) ITEM NO	(2) SMR CODE	(3) CAGEC	(4) PART NUMBER	(5) DESCRIPTION AND USABLE ON CODES(UOC)	(6) QTY
22	KFFZZ	78385	703547	UOC:A15, B15, H15 .BOLT.HOOK PART OF KIT P/N G706055 ..... PART OF KIT P/N C704424 PART OF KIT P/N 5704052	2
23	KFFZZ	78385	703546	UOC:A15, B15, H15 CLAMP, RIM CLENCHINC PART OF KIT P/N ..... C706055 PART OF KIT P/N G704424 PART OF KIT P/N 5704052	4
24	PFFZZ	78385	C704373	UOC:A15, B15, H15 .LEAD, ELECTRICAL .....	4
25	PFFZZ	78385	C704177	UOC:A15, B15, H15 .HOUSINC, BAFFLE, HEAT.....	1
26	PAFZZ	78385	C704554	UOC:A15, B15, H15 .BLOWER ASSEMBLY .....	1
27	PAFZZ	78385	489142	UOC:A15, B15, H15 .SCREW, MACHINE #8-3J8 X 1.00.....	4
28	PFFZZ	78385	704363	UOC:A15, B15, H15 .TUBE ASSEMBLY, METAL .....	4
29	PAOZZ	16236	CS-4520-SV-0705	UOC:A15, B15, H15 IGNITION, SPARK, FUEL.....	1
30	PFFZZ	78385	6704293	UOC:A15, B15, H15 .COVER, ACCESS .....	1
31	PFFZZ	78385	C704288-1	UOC:A15, B15, H15 IGNITER TUBE AND BR .....	1
32	PAF22	78385	705310	UDC:A15, B15, H15 .LOCKNUT, TUBE FITTIN.....	1
33	PFFZZ	78385	476624	UOC:A15, B15, H15 .SLEEVE, COMPRESSION, .....	1
34	PAFZZ	78385	476623	UOC:A15, B15, H15 .NUT, TUBE COUPLING.....	1
35	KFFZZ	78385	C706037	UOC:A15, B15, H15 .BURNER ASSEMBLY PART OF KIT P/N ..... C706055 PART OF KIT P/N G704424	1
36	PAFZZ	78385	475005	UOC:A15, B15, H15 .WASHER, LOCK.....	3
37	PAFZZ	78385	488993	UOC:A15, B15, H15 .GROMMET, NONMETALLIC.....	1
38	PAFZZ	57733	C700791	UOC:A15, B15, H15 .SWITCH, THERMOSTATIC.....	1
39	PAFZZ	78189	511-061800-00	UOC:A15, B15, H15 .NUT, PLAIN, ASSEMBLEO #6-32 .....	2
40	PAFHH	19207	11663058	UOC:A15, B15, H15 .VALVE ASSEMBLY, FUEL .....	1

END OF FIGURE

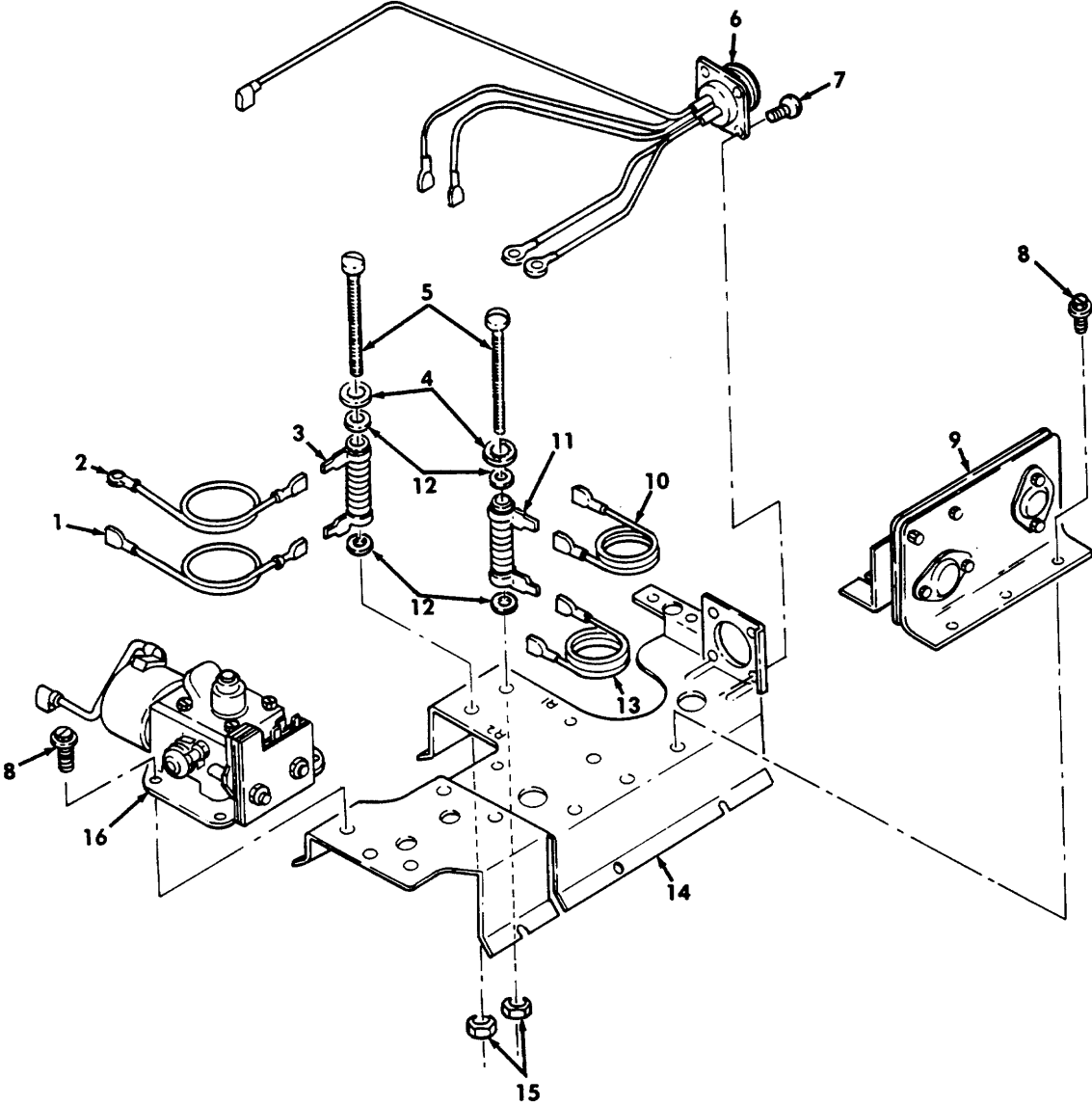


Figure 313. Heater Component Bracket Assembly, B Model, M996, M996A1, M997, M997A1, and M997A2 Ambulance.

## SECTION II

TM 9-2320-280-24P-2

(1) ITEM NO	(2) SMR CODE	(3) CAGEC	(4) PART NUMBER	(5) DESCRIPTION AND USABLE ON CODES(UOC)	(6) QTY
GROUP 2202 ACCESSORY ITEMS					
FIG. 313 HEATER COMPONENT BRACKET ASSEMBLY, B-MODEL, M996, M996A1, M997 M997A1, AND M997A2 AMBULANCE					
1	PFFZZ	78385	C706052-13	LEAD, ELECTRICAL .....	1
				UOC:A15, B15, A16, H15, H16	
2	PFFZZ	78385	C706052-15	LEAD, ELECTRICAL .....	1
				UOC:A15, B15, B16, H15, H16	
3	PAFZZ	78385	706053	RESISTOR, FIXED, HIRE.....	1
				UOC:A15, B15, B16, H15, H16	
4	PAFZZ	96906	MS35333-39	WASHER, LOCK #10 .....	2
				UOC:A15, B15, B16, H15, H16	
5	PAFZZ	78385	703611	SCREW, MACHINE #10-32 X 2-1/2 .....	2
				UOC:A15, B15, B16, H15, H16	
6	PAFZZ	78385	C706026	LEAD ASSEMBLY, ELECT .....	1
				UOC:A15, B15, B16, H15, H16	
7	PAFZZ	78385	705211	SCREW, MACHINE #5-40 X 5/16 .....	4
				UOC:A15, B15, B16, H15, H16	
8	PAFZZ	96906	MS51849-53	SCREW, MACHINE #8-32 X 3/8 .....	7
				UOC:A15, B15, B16, H15, H16	
9	PAFZZ	78385	C706057	VOLTAGE REGULATOR.....	1
				UOC:A15, B15, B16, H15, H16	
10	PFFZZ	78385	C706052-19	LEAD, ELECTRICAL .....	1
				UOC:A15, B15, B16, H15, H16	
11	PAFZZ	78385	706045	RESISTOR, FIXED, HIRE.....	1
				UOC:A15, B15, B16, H15, H16	
12	PAFZZ	78385	706050GV	WASHER, FLAT 5/16 .....	4
				UOC:A15, B15, B16, H15, H16	
13	PFFZZ	78385	G706052-17	LEAD, ELECTRICAL .....	1
				UOC:A15, B15, B16, H15, H16	
14	XAFZZ	78385	G706024	COMPONENT BRACKET .....	1
				UOC:A15, B15, B16, H15, H16	
15	PAFZZ	78385	487370	NUT, PLAIN, ASSEMBLED #10-32 .....	2
				UOC:A15, B15, B16, H15, H16	
16	PAFZZ	78385	G705854-3	FUEL VALVE .....	1
				UOC:A15, B15, B16, H15, H16	

END OF FIGURE

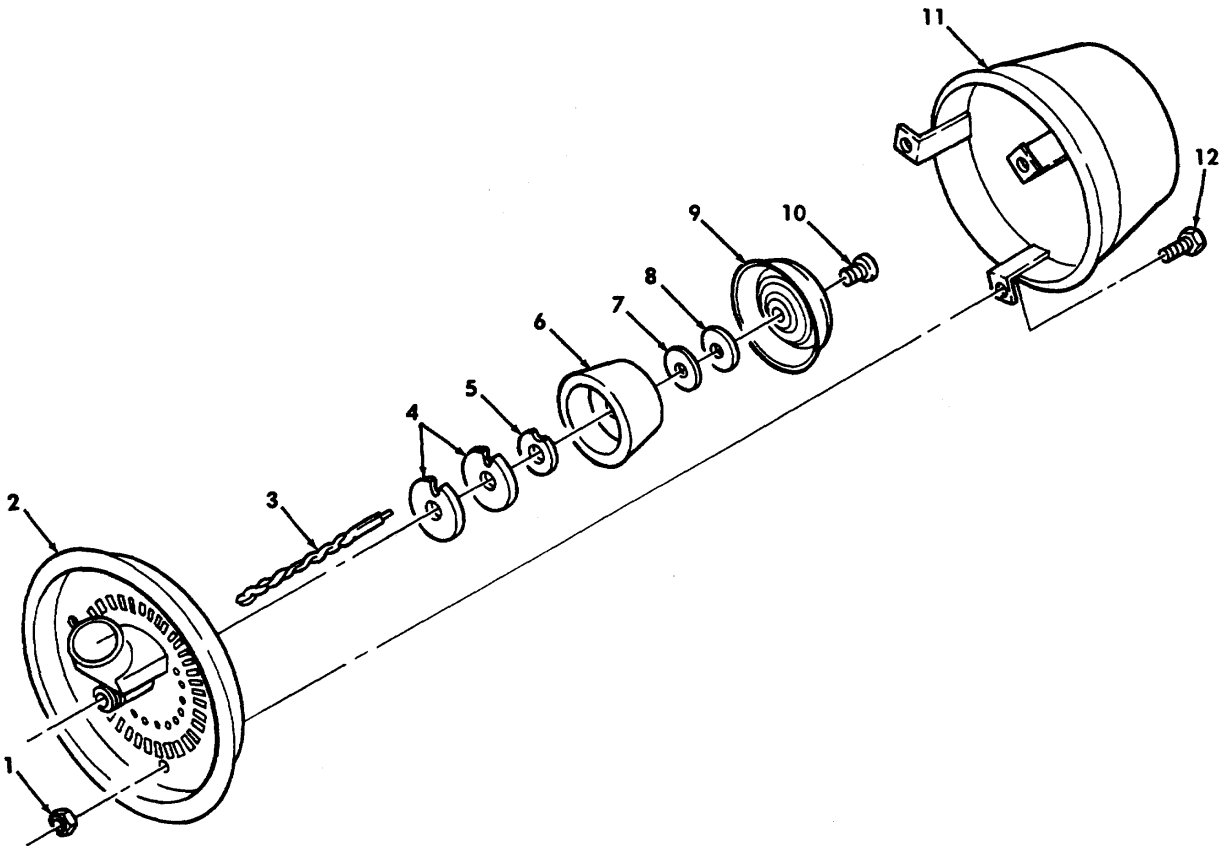


Figure 314. Burner Assembly, B-Model, M996, M996A1, M997, M997A1, and M997A2 Ambulance.

## SECTION II

TM 9-2320-280-24P-2

(1) ITEM NO	(2) SMR CODE	(3) CAGEC	(4) PART NUMBER	(5) DESCRIPTION AND USABLE ON CODES(UOC)	(6) QTY
GROUP 2202 ACCESSORY ITEMS					
FIG. 314 BURNER ASSEMBLY, B-MODEL, M996, M996A1, M997, M997A1, AND M997A2 AMBULANCE					
1	KFFZZ	78385	705587	NUT, HEXAGON #8-32 PART OF KIT P/N 5704052 .....	3
UOC:A15, B15, B16, H15, H16					
2	KFFZZ	78385	G704284	HEADER PLATE ASSEMB PART OF KIT P/N 5704052 .....	1
UOC:A15, B15, B16, H15, H16					
3	KFFZZ	78385	705944	WICK PART OF KIT P/N 5704052 .....	1
UOC:A15, B15, B16, H15, H16					
4	KFFZZ	78385	706062	WASHER PART OF KIT P/N 5704052 .....	2
UOC:A15, B15, B16, H15, H16					
5	KFFZZ	78385	706049	WASHER PART OF KIT P/N 5704052 .....	1
UOC:A15, B15, B16, H15, H16					
6	KFFZZ	78385	704192	VAPORIZER PART OF KIT P/N 5704052 .....	1
UOC:A15, B15, B16, H15, H16					
7	KFFZZ	78385	704678	WASHER, FLAT PART OF KIT P/N 5704052 .....	1
UOC:A15, B15, B16, H15, H16					
8	KFFZZ	78385	704190	WASHER PART OF KIT P/N 5704052 .....	1
UOC:A15, B15, B16, H15, H16					
9	KFFZZ	78385	704181	SHIELD, FUEL VAPOR PART OF KIT P/N 5704052 .....	1
UOC:A15, B15, B16, H15, H16					
10	KFFZZ	78385	705117	SCREW, MACHINE #8-32 X 1/4 PART OF..... KIT P/N 5704052	1
UOC:A15, B15, B16, H15, H16					
11	XAFZZ	78385	G706039	CUP .....	1
UOC:A15, B15, B16, H15, H16					
12	KFFZZ	78385	705032	SCREW #8-32 X 3/8 PART OF KIT P/N .....	3
5704052					
UOC:A15, B15, B16, H15, H16					

END OF FIGURE

314-1

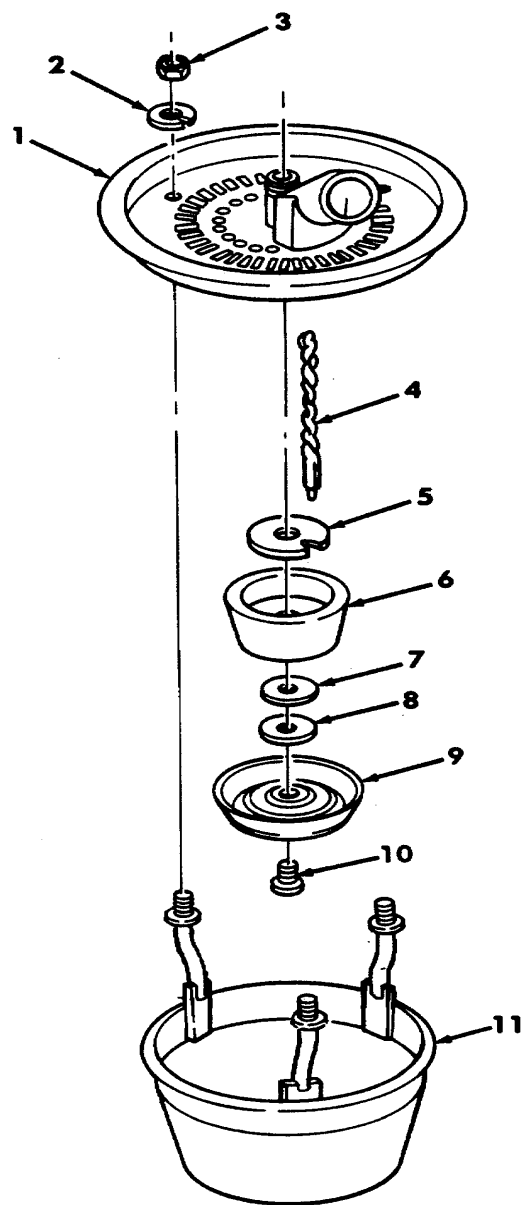


Figure 315. Burner Assembly, A-Model, M997, M997A1, M997A2 Ambulance.



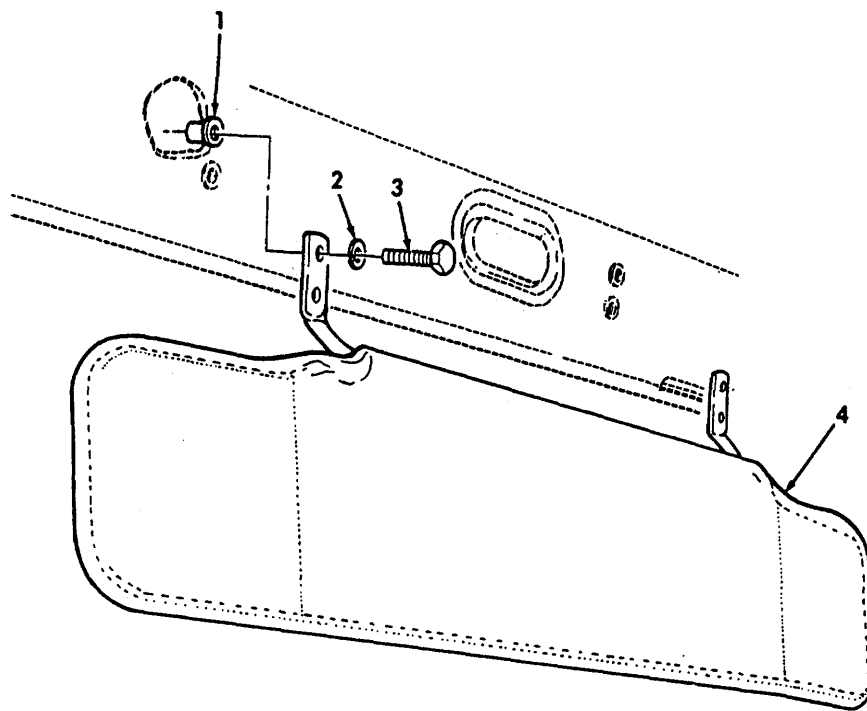
## SECTION II

TM 9-2320-280-24P-2

(1) ITEM NO	(2) SMR CODE	(3) CAGEC	(4) PART NUMBER	(5) DESCRIPTION AND USABLE ON CODES(UOC)	(6) QTY
GROUP 2202 ACCESSORY ITEMS					
FIG. 315 BURNER ASSEMBLY, A-MOOEL. M997, M997A1, AND M997A2 AMBULANCE					
1	PFFZZ	78385	G704284	HEADER PLATE ASSEMB PART OF KIT P/N 5704052 .....	1
				UOC:A15, B15, M15	
2	PFFZZ	78385	705237	WASHER.LOCK #8 .....	3
				UOC:A15, B15, H15	
3	PFFZZ	78385	705068	NUT, PLAIN.HEXAGON #8-32 .....	3
				UOC:A15, B15.H15	
4	KFFZZ	19207	11663062-1	WICK PART OF KIT P/N 5704052 .....	1
				UOC:A15.B15, H15	
5	KFFZZ	78385	704191	WASHER, FIBER PART OF KIT P/N 5704052.....	1
				UOC:A15, B15, H15	
6	KFFZZ	78385	704192	VAPORIZER PART OF KIT P/N 5704052 .....	1
				UOC:A15, 615, H15	
7	KFFZZ	78385	704678	WASHER, FLAT PART OF KIT P/N 5704052. ....	1
				UOC: A15.B15, H15	
8	KFFZZ	78385	704190	WASHER PART OF KIT P/N 5704052 .....	1
				UOC:A15.B15, H15	
9	PFFZZ	78385	704181	SHIELD, FUEL VAPOR PART OF KIT P/N 5704052 .....	1
				UOC:A15, B15, H15	
10	KFF22	78385	705117	SCREW. MACHINE #8-32 X 1/4 PART OF KIT P/N 5704052 .....	1
				UDC:A15, B15, H15	
11	PFFZZ	78385	G704196	BURNER CUP AND STUD .....	1
				UOC:A15, B15, H15	

END OF FIGURE

315-1



*Figure 316. Sun Visor Assembly and Mounting Hardware*

SECTION II					
(1)	(2)	(3)	(4)	(5)	(6)
ITEM	SMR		PART		
NO	CODE	CAGEC	NUMBER	DESCRIPTION AND USABLE ON CODES(UOC)	QTY
GROUP 2202 ACCESSORY ITEMS					
FIG. 316 SUN VISORS ASSEMBLY AND MOUNTING HARDWARE					
1	PAOZZ	78278	AL54-420-165	NUT, PLAIN, BLIND, RIV.....	8
				UOC:BVY, B15, B20, B24, B25, C17	
2	PAOZZ	96906	MS35338-46	WASHER, LOCK.....	8
				UOC:BVY, B15, B20, B24, B25, C17	
3	PAOZZ	80204	B1821BH025CI00N	SCREW, CAP, HEXAGON H 174-20 X 1.00 .....	8
				UOC:A15, BVY, B20, B24, B25, C17	
4	PAOZZ	19207	12446819	VISOR, SUN, YEHICLE .....	- 2
				UOC:BVY, B15, B20, B24, B25, C17	
END OF FIGURE					

316-1

1 — 2  
thru  
10

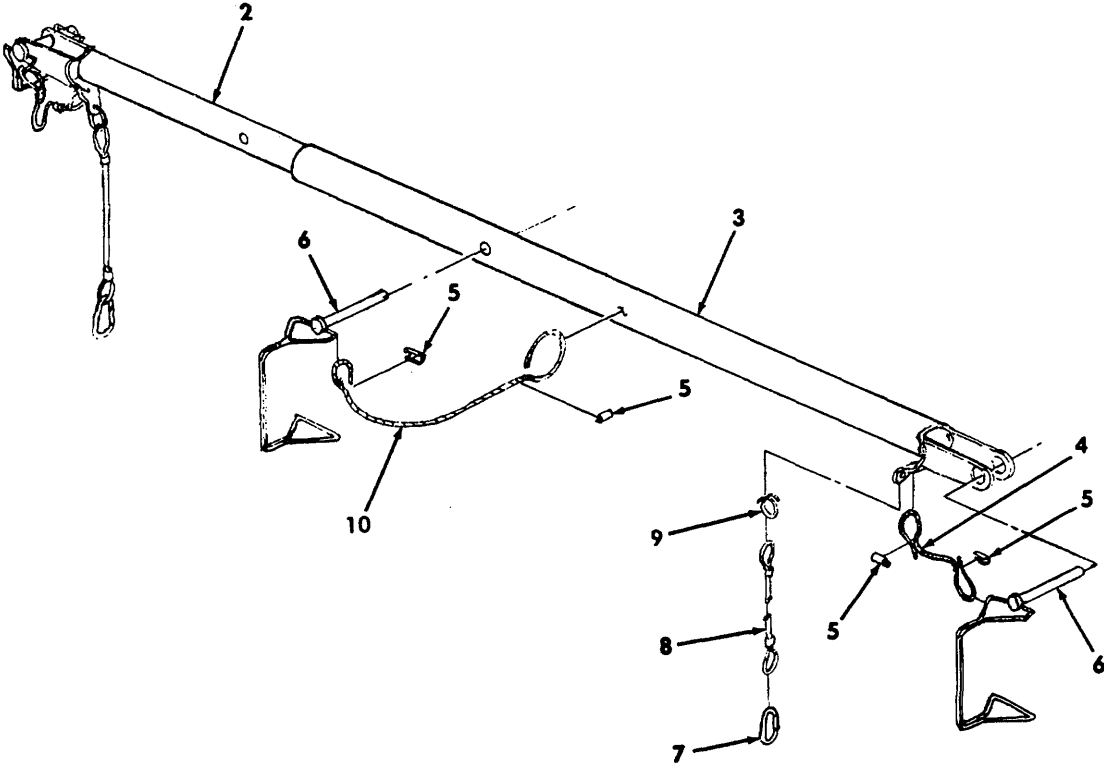


Figure 317. Ambulance Spreader Assembly.

SECTION II					
(1)	(2)	(3)	(4)	(5)	(6)
ITEM	SMR	CAGEC	PART	DESCRIPTION AND USABLE ON CODES(UOC)	QTY
NO	CODE		NUMBER		

GROUP 2202 ACCESSORY ITEMS

FIG. 317 AMBULANCE SPREADER ASSEMBLY

1	PAOOO	19207	12342102	SPREADER BAR ASSY.....	1
				UOC: A15, B15, B16, H15, H16	
2	XA022	19207	12342097	.EXTENSION BAR ASSY.....	1
				UOC:A15, B15, B16, H15, H16	
3	XA02Z	19207	12342099	.EXTENSION BAR ASSY.....	1
				UOC:A15, B15, B16, H15, H16	
4	MOOZZ	19207	12342102-3	.CABLE MAKE FROM ROPE, WIRE P/N	2
				8930T31, 10 INCHES LONG.....	
				UOC:A15, B15, B16, H15, H16	
5	PAOZZ	19207	12342102-1	.FERRULE.....	6
				UOC:A15, B15, B16, H15, H16	
6	PAOZZ	19207	12342121	.PIN.....	3
				UOC: A15, B15, B16, H19, H16	
7	PAOZZ	19207	12342120	.SNAP HOOK.....	2
				UOC:A15, B15, B16, H15, H16	
8	PAOZZ	19207	12342141	.CABLE ASSEMBLY.....	2
				UOC:A15, B15, B16, H15, H16	
9	PA0ZZ	19207	12342102-4	.LINK.....	2
				UOC:A15, B15, B16, H15, H16	
10	MOOZZ	19207	12342102-2	.CABLE MAKE FROM ROPE, WIRE P/N	1
				8930T31, 20 INCHES LONG.....	
				UOC:A15, B15, B16, H15, H16	

END OF FIGURE

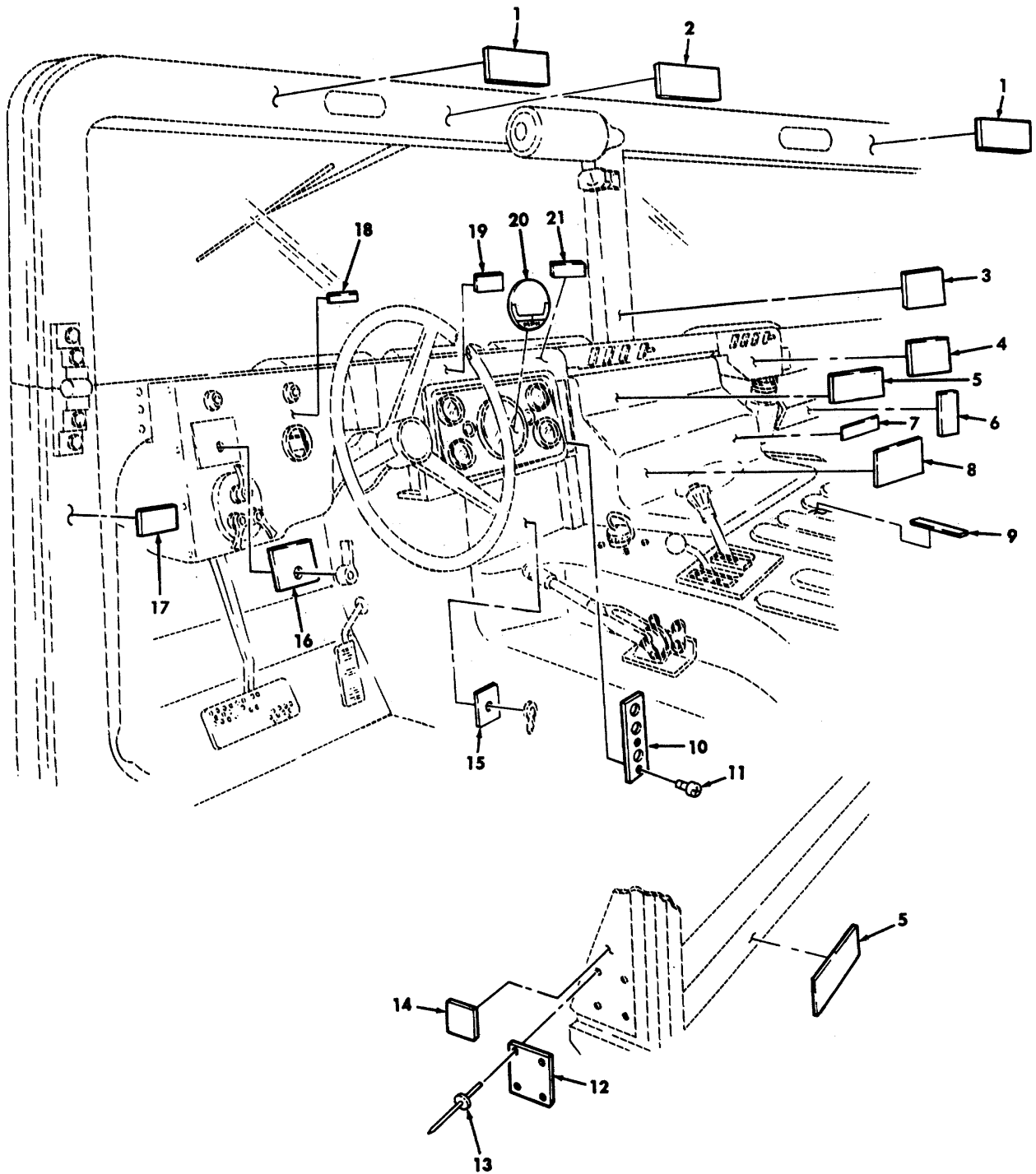


Figure 318. Data Plates, Dash Panel.

## SECTION II

TM 9-2320-280-24P-2

(1) ITEM NO	(2) SMR CODE	(3) CAGEC	(4) PART NUMBER	(5) DESCRIPTION AND USABLE ON CODES(UOC)	(6) QTY
GROUP 2210 DATA PLATES AND INSTRUCTION HOLDERS					
FIG. 318 DATA PLATES, DASH PANEL					
1	PAOZZ	19207	12339053	DECAL WINDSHSELD CLEANING.....	2
UOC:A11, A15, A24, A25, A26, A27, B15, B16, B17, B18, B24, B25, C17, H11, H15, H16, H17, H18, H24, H25, H26, H27					
2	PAOZZ	19207	11643398	PLATE, INSTRUCTION CAUTION, HIGH.....	1
INTENSITY NOISE					
3	PAOZZ	19207	12342165	MARKER, IDENTIFICATI VEHICLE BREAK- .....	1
IN SERVICE					
4	PFOZZ	19207	12339100	PLATE, INSTRUCTION HEATER AIR.....	1
CONTROL					
5	PAOZZ	19207	12339106	PLATE, INSTRUCTION SEAT BELT .....	4
RETRACTOR, USBL EFF 1 THRU 99, 999					
UOC:H11, H13, H14, H15, H16, H17, H18, H20, H21, H24, H25, H26, H27, H28					
6	PAOZZ	34623	5597689	DECAL TIEDOWN DATA .....	1
7	PAOZZ	19207	12339111	PLATE, INSTRUCTION SERVICE DATA .....	1
8	PFOZZ	19207	12339080	PLATE, INSTRUCTION OPERATING.....	1
INSTRUCTION					
UOC:HVY, H11, H13, H14, H15, H16, H17, H18, H20, H21, H24, H25, H26, H27, H28					
8	PFOZZ	19207	12343058	PLATE, INSTRUCTION OPERATING.....	1
INSTRUCTIONS					
UOC:AYY, A11, A13, A14, A15, A20, A24, A25, A26, A27, BVY, B15, B16, B17, B18, B20, B24, B25, C17					
9	PAOZZ	19207	12340910	PLATE, IDENTIFICATION FIRE .....	1
EXTINGUISHER					
10	PFOZZ	19207	12338410	PLATE , INSTRUCTION.....	1
11	PAOZZ	11862	9418366	SCREW, MACHINE 88-32 X 3/8 .....	2
12	PFOZZ	19207	12342652	PLATE, IDENTIFICATIO NAME PLATE .....	1
M1097					
UOC:HVY					
12	PAOZZ	19207	12340868	PLATE, IDENTIFICATIO NAME PLATE M998 .....	1
UOC:H13					
12	PAOZZ	19207	12339085	PLATE, IDENTIFICATLO NAME PLATE M996 .....	1
UOC:H16					
12	PFOZZ	19207	12339077	PLATE, IDENTIFICATION NAME PLATE M997 .....	1
UOC:H15					
12	PFOZZ	19207	12339082	PLATE, IDENTIFICATIO NAME PLATE M966 .....	1
UOC:H11					
12	PAOZZ	19207	12339110	PLATE, IDENTIFICATION NAME PLATE .....	1
M1025					
UOC:H17					
12	PFOZZ	19207	12339090	PLATE, IDENTIFICATIO NAME PLATE .....	1
M1026.					
UOC:H18					
12	PFOZZ	19207	12339095	PLATE , IDENTIFICATION NAME PLATE .....	1

## SECTION II

TM 9-2320-280-24P-2

(1) ITEM NO	(2) SMR CODE	(3) CAGEC	(4) PART NUMBER	(5) DESCRIPTION AND USABLE ON CODES(UOC)	(6) QTY
12	PFOZZ	19207	12339104	M1035 UOC:H20 PLATE, IDENTIFICATIO NAME PLATE .....	11
12	PFOZZ	19207	12340867	M1037 UOC:H21 PLATE, IDENTIFICATIO NAME PLATE .....	1
12	PFOZZ	19207	12341812	M1038 UDC:H14 PLATE, IDENTIFICATIO NAME PLATE .....	1
12	PFOZZ	19207	12339076	M1042 UOC:H28 PLATE, IDENTIFICATIO NAME PLATE, .....	1
12	PFOZZ	19207	12339099	M1045 UDC:H24 PLATE, IDENTIFICATIO NAME PLATE .....	1
12	PFOZZ	19207	12339091	M1043 UOC:H25 PLATE , IDENTIFICATIO NAME PLATE .....	1
12	PFOZZ	19207	12339096	M1044 UOC:H26 PLATE, IDENTIFICATIO NAME PLATE .....	1
12	PFOZZ	19207	12343020	M1046 UOC:H27 PLATE, IDENTIFICATIO NAME PLATE .....	1
12	PFOZZ	19207	12342986	M1097A1 UOC:AVY PLATE, IDENTIFICATIO NAME PLATE .....	1
12	PFOZZ	19207	12342981	M966A1 UOC:A11 PLATE, IDENTIFICATIO NAME PLATE .....	1
12	PAOZZ	19207	12343044	M998A1 UOC:A13 PLATE, IDENTIFICATIO NAME PLATE .....	1
12	PFOZZ	19207	12343010	H1038A1 UOC:A14 PLATE, IDENTIFICATIO NAME PLATE .....	1
12	PFOZZ	19207	12343002	M997A1 UOC:A15 PLATE, IDENTIFICATIO NAME PLATE .....	1
12	PFOZZ	19207	12342995	M1035A1 UOC:A20 PLATE, IDENTIFICATIO NAME PLATE .....	1
12	PFOZZ	19207	12342997	M1045A1 UOC:A24 PLATE, IDENTIFICATIO NAME PLATE .....	1
12	PFOZZ	19207	12343050	M1043A1 UOC:A25 PLATE, IDENTIFICATIO NAME PLATE .....	1
12	PFOZZ	19207	12343046	M1044A1 UOC:A26 PLATE, IDENTIFICATIO NAME PLATE .....	1
				M1046A1	



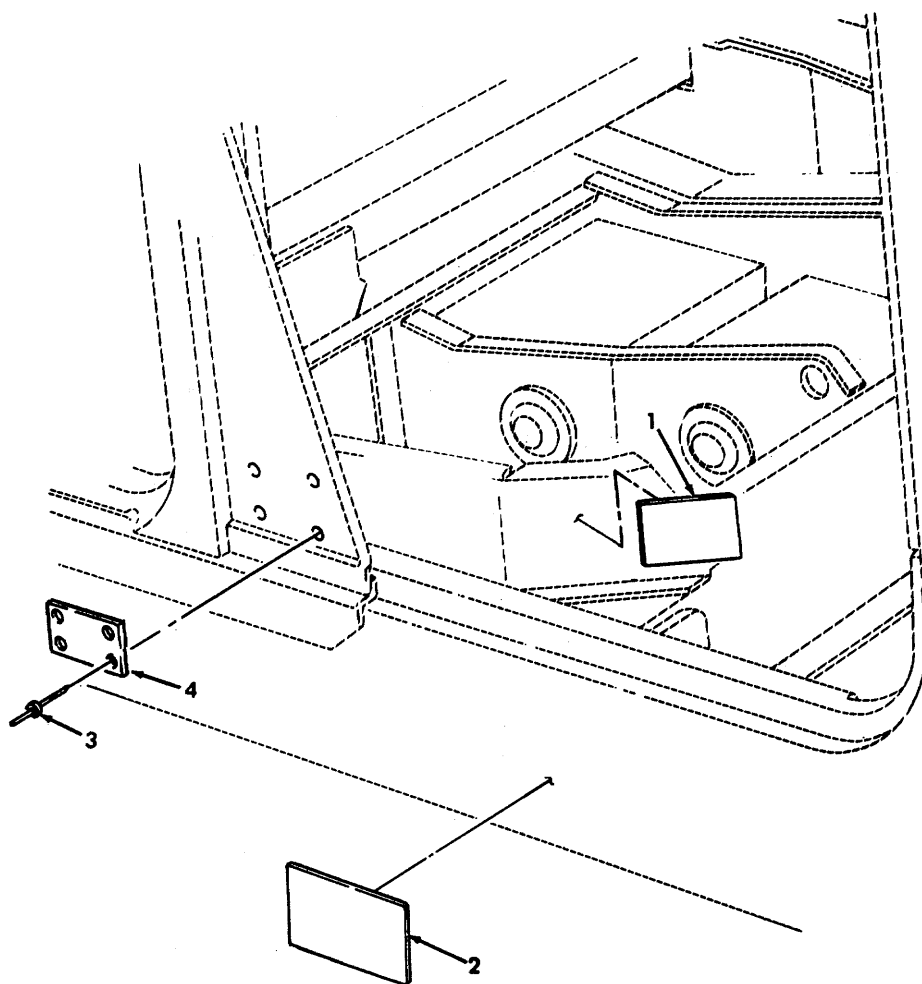
## SECTION II

TM 9-2320-280-24P-2

(1) ITEM NO	(2) SMR CODE	(3) CAGEC	(4) PART NUMBER	(5) DESCRIPTION AND USABLE ON CODES(UOC)	(6) QTY
12	PAOZZ	19207	12343023	UOC:427 PLATE, IDENTIFICATIO NAME PLATE ..... M996A1	1
12	PFOTZ	19207	12342992	UOC:B16 PLATE, IDENTIFICATIO NAME PLATE ..... M1025A1	1
12	PFOZZ	19207	12343041	UOC:817 PLATE, IDENTIFICATIO NAME PLATE ..... M1026A1	1
12	PAOZZ	19207	12446780	UO C:B18 PLATE, IDENTIFICATIO NAME PLATE ..... M1097A2	1
12	PAOZZ	19207	12446798	UOC:BVY PLATE, IDENTIFICATIO NAME PLATE ..... M997A2	1
12	PAOZZ	19207	12446792	UOC:B15 PLATE, IDENTIFICATIO NAME PLATE ..... M1035A2	1
12	PAOZZ	19207	12446789	UOC:B20 PLATE, IDENTIFICATIO NAME PLATE ..... M1045A2	1
12	PAOZZ	19207	12446786	UOC:B24 PLATE, IDENTIFICATIO NAME PLATE ..... M1043A2	1
12	PAOZZ	19207	124467B3	UOC:B25 PLATE, IDENTIFICATIO NAME PLATE ..... M1025A2	1
13	PAOZZ	81349	M24243/1-A403	UOC:C17 RIVET, BLIND 1/8 DIA., .126-.187 GRIP .....	4
14	PFOZZ	19207	12343054	PLATE, INSTRUCTION DRIVER SEAT ..... ADJUSTMENT	1
14	PAOZZ	19207	12339101	UOC:AVY, A11, A13, A14, A15, A20, A24, A25, A26, A27, BVY, B15, B16, B17, B18, B20, B24, B25, C17 PLATE, INSTRUCTION DRIVER SEAT ..... ADJUSTMENT	1
15	PFOZZ	19207	12339109	UOC:HVY, H11, H13, H14, H15, H16, H17, H18, H20, H21, H24, H25, H26, H27, H28 PLATE, IDENTIFICATIO DEEP WATER .....	1
16	PAOZZ	19207	12338475	FORDING PLATE, INSTRUCTLON IGNITION .....	1
17	PAOZZ	19207	12339063	UOC:AVY, A11, A13, A20, A24, BVY, B15, B20, B24, B25, C17, HVY, H11, H13, H14, H15, H16, H17, H18, H20, H21, H24, H25, H26, H27, H28 DECAL RIFLE, M16.....	2
18	PFOZZ	19207	12340027	UOC:A11, A24, A25, A26, A27, H11, H24, H25, H26, H27 PLATE, LNSTRUCTION NEUTRAL START .....	1
19	PAOZZ	19207	12339105	PLATE, INSTRUCT ION STEERING WHEEL..... LOCKING DEVICE	1
20	PAOZZ	19207	12340652	DECAL SPEEDOMETER .....	1
21	PAOZZ	19207	12340917	DECAL HAND THROTTLE CONTROL .....	1

END OF FIGURE

318-3



*Figure 319. Data Plates, Battery Cable and Slave Receptacle.*

## SECTION II

TM 9-2320-280-24P-2

(1) ITEM NO	(2) SMR CODE	(3) CAGEC	(4) PART NUMBER	(5) DESCRIPTION AND USABLE ON CODES(UOC)	(6) QTY
GROUP 2210 DATA PLATES AND INSTRUCTION HOLDERS					
FIG. 319 DATA PLATES, BATTERY CABLE AND SLAVE RECEPTACLE					
1	PAOZZ	19207	12339107	PLATE, INSTRUCTION CONNECTING .....	1
				BATTERY CABLES	
2	PFOZZ	19207	12339087	PLATE, INSTRUCTION SLAVE RECEPTACLE .....	1
3	PAOZZ	81349	M24243/1-A403	RIVET,BLIND 1/8 DIA 126-.187 .....	4
				GRIP, USBL EFF 100, 000 AND ABOVE	
3	PAOZZ	81349	M24243/1A402	RIVET, BLIND 1/8 DIA., .063-.125 .....	4
				GRIP, USBL EFF 1 THRU 99, 999	
				UOC:H11, H13.H14, H15, H16, H17, H18.H20, H21.H24, H25, H26, H27, H28	
4	PFOZZ	19207	12342653	PLATE.IDENTIFICATIO WEIGHT AND .....	1
				DIMENSIONAL DATA	
				UOC:HVY	
4	PFOZZ	19207	12339900	PLATE.IPLATE, IDENTIFICATIO WEIGHT AND .....	1
				DIMENSIONAL DATA	
				UOC:H13	
4	PFOZZ	19207	12340653	PLATE, IDENTIFICATIO WEIGHT AND .....	1
				DIMENSIONAL DATA	
				UOC:H16	
4	PFOZZ	19207	12340322	PLATE, D IDENTIFICATIO WEIGHT AND .....	1
				DIMENSIONAL DATA	
				UOC:H11	
4	PFOZZ	19207	12340321	PLATE.IDENTIFICATIO WEIGHT AND .....	1
				DIMENSIONAL DATA	
				UOC:H17	
4	PFOZZ	19207	12340323	PLATE, IDENTIFICATIO WEIGHT AND .....	1
				DIMENSIONAL DATA	
				UOC:H15	
4	PFOZZ	19207	12340318	PLATE, IDENTIFICATIO WEIGHT AND .....	1
				DIMENSIONAL DATA	
				UOC:H18	
4	PFOZZ	19207	12340320	PLATE, IDENTIFICATIO WEIGHT AND .....	1
				DIMENSIONAL DATA	
				UOC:H20	
4	PFOZZ	19207	12340319	PLATE, IDENTIFICATIO HEIGHT AND .....	1
				DIMENSIONAL DATA	
				UOC:H11	
4	PFOZZ	19207	12339987	PLATE, IDENTIFICATIO WEIGHT AND .....	1
				DIMENSIONAL DATA	
				UOC:H21	
4	PFOZZ	19207	12339901	PLATE, IDENTIFICATIO WEIGHT AND .....	1
				DIMENSIONAL DATA	
				UOC:H14	
4	PFOZZ	19207	12341836	PLATE, IDENTIFICATIO WEIGHT AND .....	1
				DIMENSIONAL DATA	
				UOC:H28	
4	PFOZZ	19207	12340324	PLATE, IDENTIFICATION WEIGHT AND .....	1

## SECTION II

TM 9-2320-280-24P-2

(1) ITEM NO	(2) SMR CODE	(3) CAGEC	(4) PART NUMBER	(5) DESCRIPTION AND USABLE ON CODES(UOC)	(6) QTY
4	PFOZZ	19207	12340325	DIMENSIONAL DATA- UOC:H25 PLATE, IDENTIFICATION WEIGHT AND DIMENSIONAL DATA	1
4	PFOZZ	19207	12340326	UOC:H26 PLATE, INSTRUCTION WEIGHT AND DIMENSIONAL DATA	1
4	PFOZZ	19207	12340327	UOC:H24 PLATE, IDENTIFICATION WEIGHT AND DIMENSIONAL DATA	1
4	PFOZZ	19207	12342987	UOC:H27 PLATE, IDENTIFICATION WEIGHT AND DIMENSIONAL DATA	1
4	PFOZZ	19207	12342980	UOC:A11 PLATE, IDENTIFICATION WEIGHT AND DIMENSIONAL DATA	1
4	PAOZZ	19207	12343043	UOC:A13 PLATE, IDENTIFICATION WEIGHT AND DIMENSIONAL DATA	1
4	PFOZZ	19207	12343011	UOC:A14 PLATE, IDENTIFICATION WEIGHT AND DIMENSIONAL DATA	1
4	PFOZZ	19207	12343001	UOC:A15 PLATE, IDENTIFICATION WEIGHT AND DIMENSIONAL DATA	1
4	PFOZZ	19207	12342993	UOC:A20 PLATE, IDENTIFICATION WEIGHT AND DIMENSIONAL DATA	1
4	PFOZZ	19207	12342999	UOC:A24 PLATE, IDENTIFICATION IDENTIFICATION, WEIGHT AND DIMENSIONAL DATA	1
4	PFOZZ	19207	12343049	UOC:A25 PLATE, IDENTIFICATION WEIGHT AND DIMENSIONAL DATA	1
4	PFOZZ	19207	12343048	UOC:A26 PLATE, IDENTIFICATION WEIGHT AND DIMENSIONAL DATA	1
4	PFOZZ	19207	12343018	UOC:A27 PLATE, IDENTIFICATION WEIGHT AND DIMENSIONAL DATA	1
4	PAOZZ	19207	12343025	UOC:AVY, A13, A14, A15, A25, A26, A27, BVY, B15, B16, B17, B18, B20, B24, B25, C17 PLATE, IDENTIFICATION WEIGHT AND DIMENSIONAL DATA	1
4	PFOZZ	19207	12342991	UOC:B16 PLATE, IDENTIFICATION WEIGHT AND DIMENSIONAL DATA	1
4	PFOZZ	19207	12343040	UOC: B17 PLATE, IDENTIFICATION WEIGHT AND DIMENSIONAL DATA	1
4	PAOZZ	19207	12446782	UOC:B18 PLATE, IDENTIFICATION WEIGHT- AND	1

SECTION II				TM 9-2320-280-24P-2	
(1) ITEM NO	(2) SMR CODE	(3) CAGEC	(4) PART NUMBER	(5) DESCRIPTION AND USABLE ON CODES(UOC)	(6) QTY

4	PAOZZ	19207	12446801	DIMENSIONAL DATA UOC:BVY PLATE, IDENTIFICATIO WEIGHT AND .....	1
4	PAOZZ	19207	12446794	DIMENSIONAL DATA UOC:BI5 PLATE, IDENTIFICATIO WEIGHT AND .....	1
4	PAOZZ	19207	12446791	DIMENSIONAL DATA UOC:: B20 PTATE.IDENTIFICA TIO WEIGHT AND .....	1
4	PAOZZ	19207	12446788	DIMENSIONAL DATA UOC:B24 PLATE, IDENTIFICATIO WEIGHT AND .....	1
4	PAOZZ	19207	12446785	DIMENSIONAL DATA UOC:B25 PLATE.IDENTIFICA TIO WEIGHT AND .....	1
				DIMENSIONAL DATA UOC: C17	

END OF FIGURE

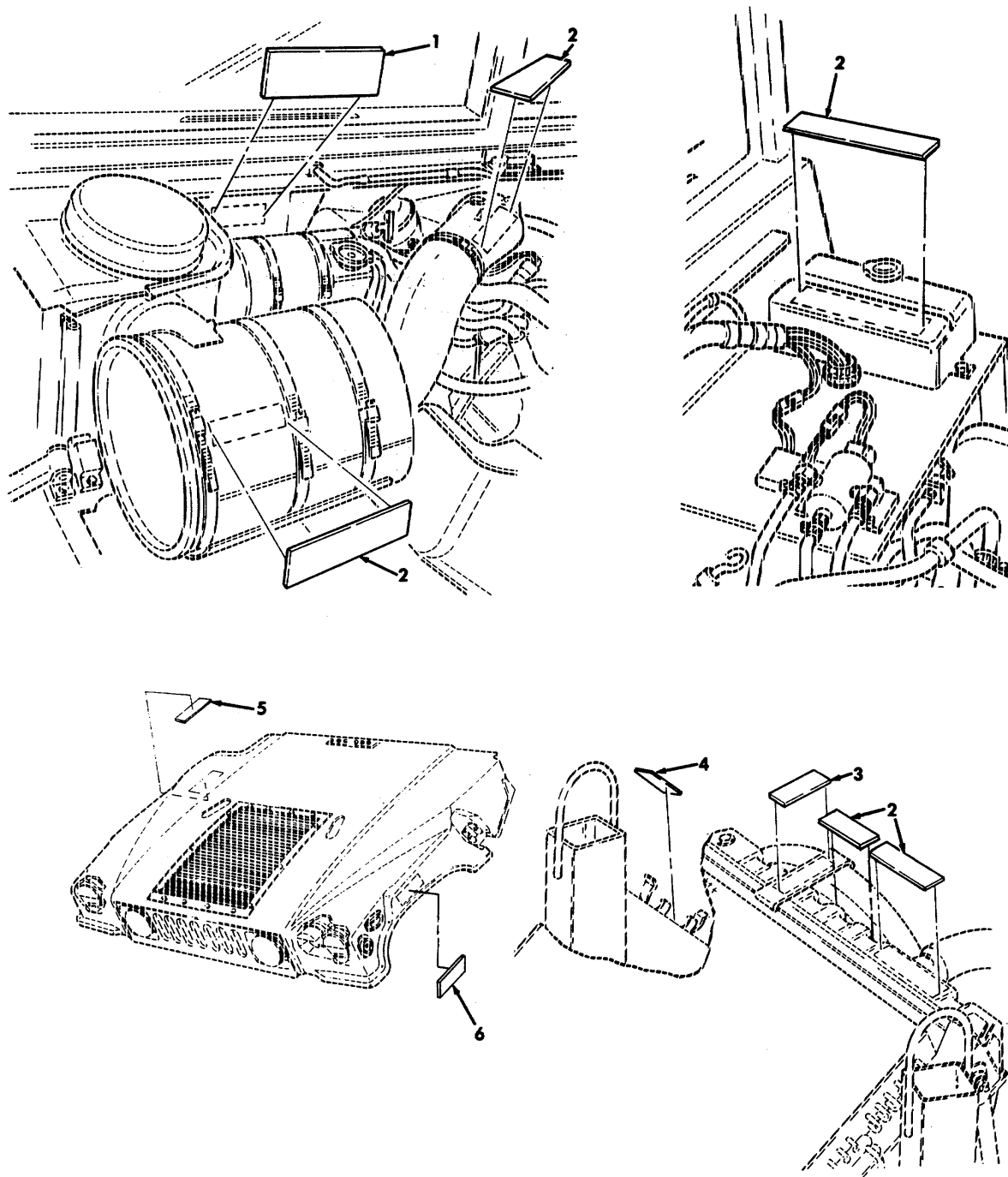


Figure 320. Data Plates, Surge Tank, Fan Shroud, and Cook Stove.

SECTION II TM 9-2320-280-24P-2

(1)	(2)	(3)	(4)	(5)	(6)
ITEM	SMR		PART		
NO	CODE	CAGEC	NUMBER	DESCRIPTION AND USABLE ON CODES(UOC)	QTY

GROUP 2210 DATA PLATES AND INSTRUCTION HOLDERS

FIG. 320 DATA PLATES, SURGE TANK, FAN SHROUD, AND COOK STOVE

1	PAOZZ	19207	12339065	MARKER, IDENTIFICATI SURGE TANK .....	1
2	PAOZZ	19207	12339055	PLATE. INSTRUCTION NO STEP .....	2
3	PAOZZ	19207	12339064	DECAL FAN SHROUD.....	1
4	PAOZZ	19207	12340909	MARKER, IDENTIFICATI GASOLINE .....	1
				BURNER STOVE STOWAGE	
				UOC:A11.A24, A27-B24, H11, H24, H27	
5	PAOZZ	34623	5590177	PLATE. INSTRUCTION NO STEP .....	1
6	PFOZZ	19207	12342624	MARKER, IDENTIFICATI TIRE PRESSURE .....	2
				UOC:AVY, A11, A13, A14, A15, A20, A21, A24, A25, A26, A27, B16, B17.B18.HVY.H11.H13, H14, H15.H16.H17, H18, H20, H21.H24.H25, H26, H27, H28	

END OF FIGURE

**320-1**

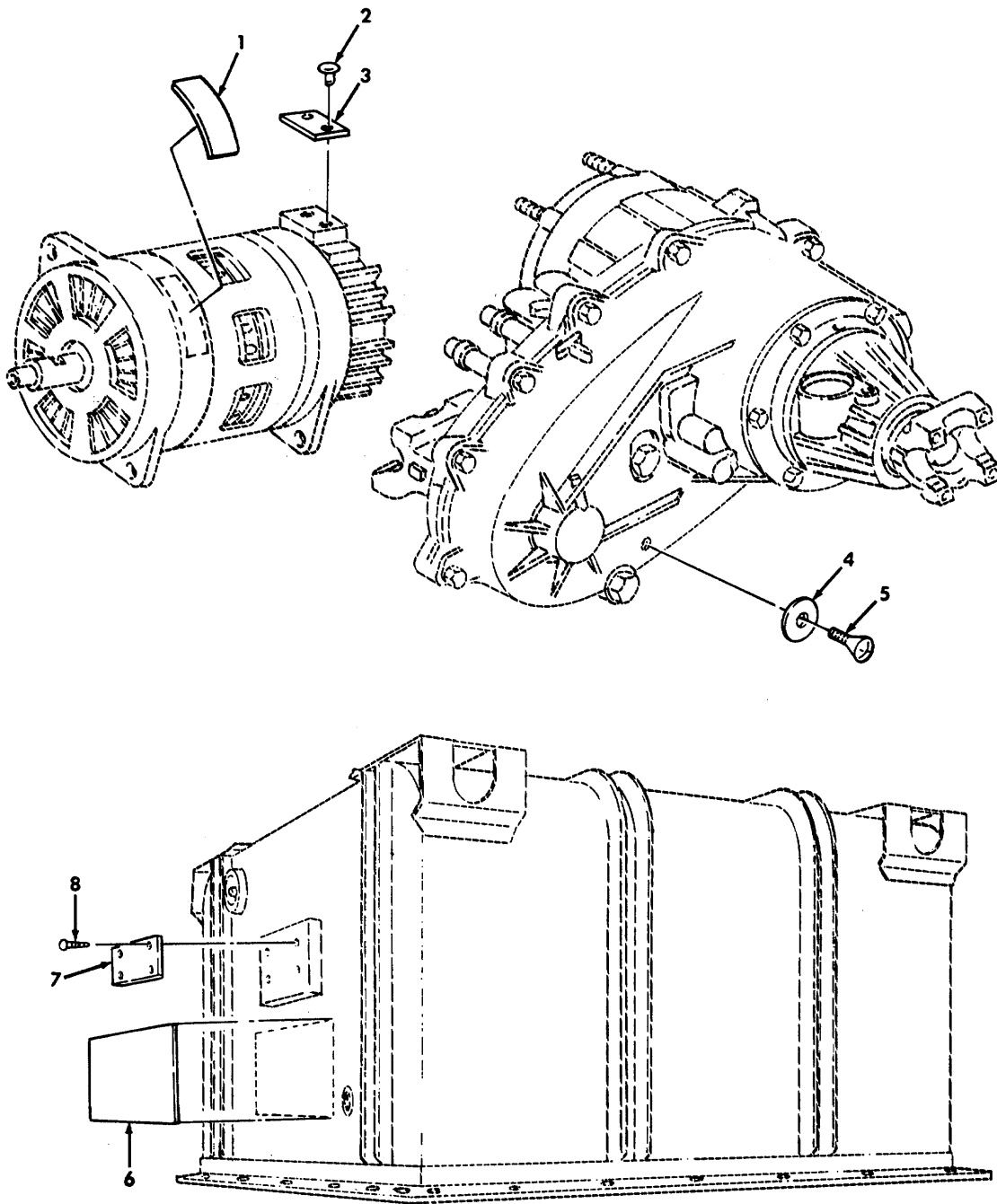


Figure 321. Data Plates, Generator, Transfer Case, and Engine Container



SECTION II

TM 9-2320-280-24P-2

(1) ITEM NO	(2) SMR CODE	(3) CAGEC	(4) PART NUMBER	(5) DESCRIPTION AND USABLE ON CODES(UOC)	(6) QTY
GROUP 2210 DATA PLATES AND INSTRUCTION HOLDERS					
FIG. 321 DATA PLATES, GENERATOR, TRANSFER CASE AND ENGINE CONTAINER					
1	PAOZZ	19207	12339064	DECAL FAN SHROUD.....	1
2	PAOZZ	96906	MS2060484W1	RIVET, BLIND 1/8 DIA 015-.062 GRIP .....	2
3	PFOZZ	19207	11630585	PLATE, INSTRUCTION.....	1
4	PFOZZ	34623	5741083	PLATE.IDENTIFICATIO TRANSFER CASE .....	1
5	PAOZZ	34623	5741084	SCREW.CAP, HEXAGON H #10-32 X 1/4 .....	1
6	PAOZZ	19207	12338072	DECAL ENGINE CONTAINER .....	1
7	PAOZZ	19207	7973326	PLATE, IDENTIFICATIO ENGINE .....	1
8	PAOZZ	96906	MS21318-48	CONTAINER .....	1
				SCREW, DRIVE #10-8 X 5/8 .....	4

END OF FIGURE

321-1

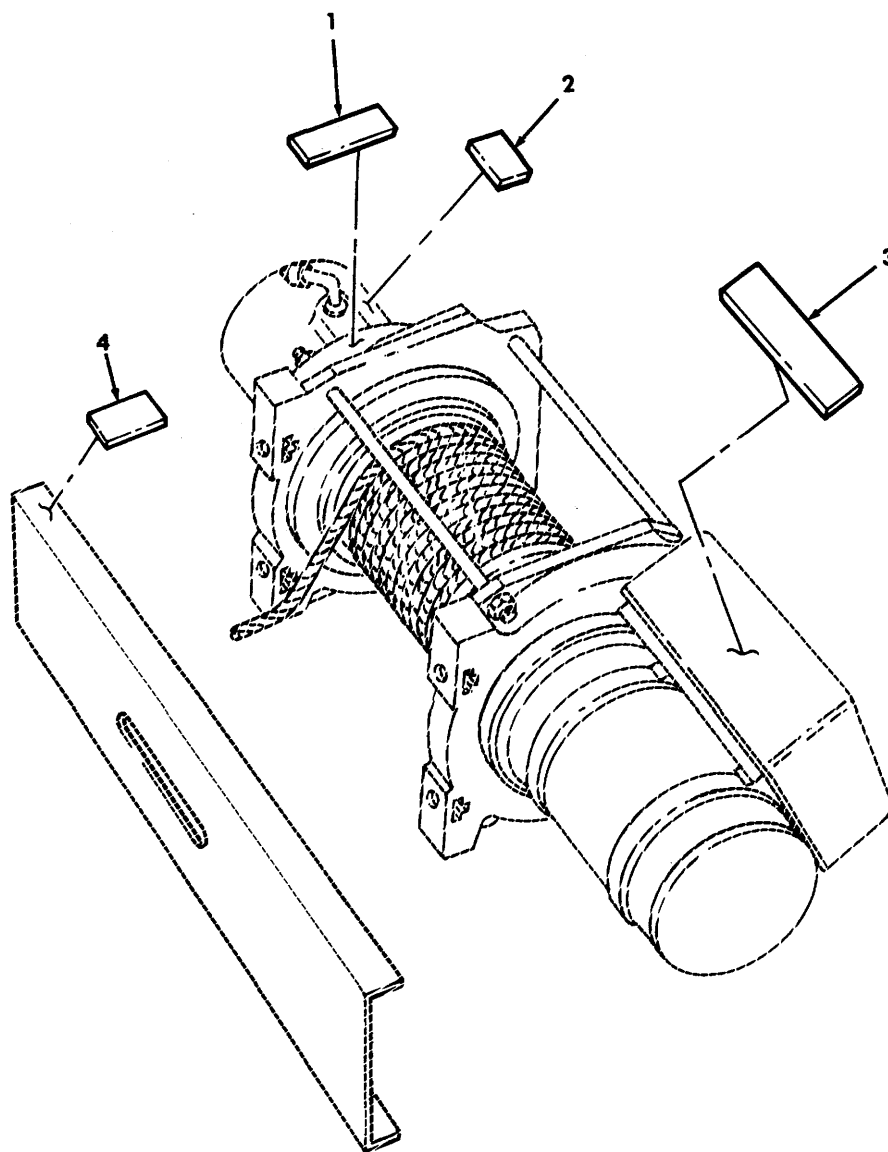


Figure 322. Data Plates, Winch

SECTION II					
(1)	(2)	(3)	(4)	(5)	(6)
ITEM	SMR		PART		
NO	CODE	CAGEC	NUMBER	DESCRIPTION AND USABLE ON CODES(UOC)	QTY
GROUP 2210 DATA PLATES AND INSTRUCTION HOLDERS					
FIG. 322 DATA PLATES, WINCH					
1	PAOZZ	27647	15657	MARKER, IDENTIFICATI .....	1
				UOC: A14, A26, A27. B18, H14, H18, H26, H27, H28	
2	PFOZZ	27647	15873	PLATE, INSTRUCTION.....	1
				UOC: A14, A26, A27. B18, H14, H18, H26, H27, H28	
3	PAOZZ	27647	13698	PLATE, INSTRUCTION.....	1
				UOC: A14. A26, A27, B18, H14, H18, H26, H27, H28	
4	PAOZZ	19207	12340923	DECAL WINCH OPERATION, . USBL EFF 1 .....	1
				THRU 99, 999	
				UOC:H14, H18, H26, H27, H28	
4	PAOZZ	19207	12342439	DECAL WARNING, WINCH OPERATION USBL.....	1
				EFF 100, 000 AND ABOVE	
				UOC: A14, A26, A27, B18, H14, H18, H26, H27, H28	

END OF FIGURE

322-1

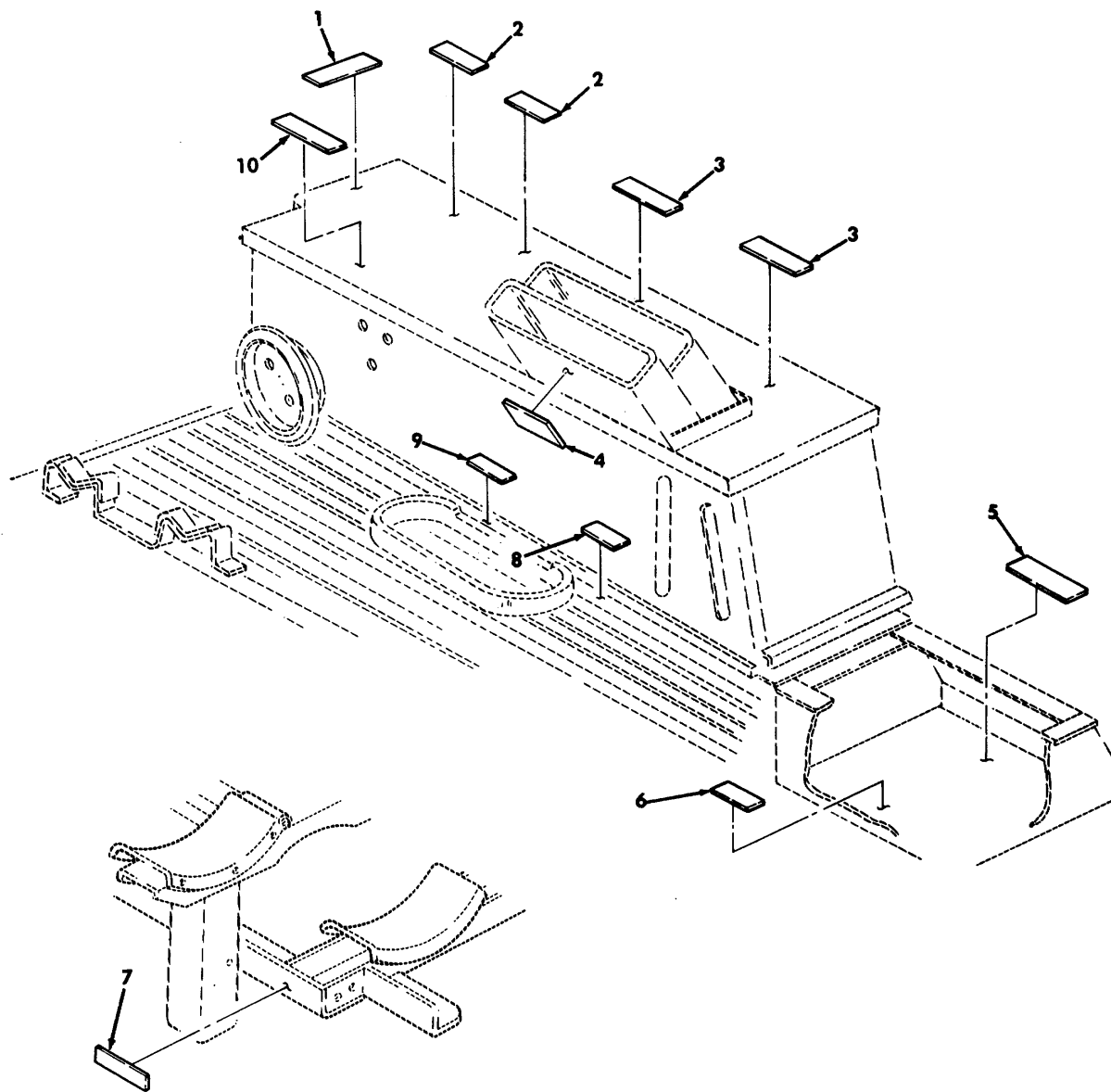


Figure 323. Data Plates, TOW Carrier.

SECTION II					
(1)	(2)	(3)	(4)	(5)	(6)
ITEM	SMR		PART		
NO	CODE	CAGEC	NUMBER	DESCRIPTION AND USABLE ON CODES(UOC)	QTY
GROUP 2210 DATA PLATES AND INSTRUCTION HOLDERS					
FIG. 323 DATA PLATES, TOW CARRIER					
1	PAOZZ	19207	12340898	MARKER, IDENTIFICATI TELEPHONE ..... STOWAGE UOC:A11, A24, A27, B24, H11, H24, H27	1
2	PAOZZ	19207	12340899	MARKER, IDENTIFICATI COMBAT RATIONS ..... STOWAGE UOC:A11, A24, A27.B24.H11, H24, H27	2
3	PAOZZ	19207	12340901	MARKER, IDENTIFICATI M-16 ..... AMMUNITION STOWAGE UOC:A11, A24, A27, B24, H11.H24, H27	2
4	PAOZZ	19207	12340890	MARKER, IDENTIFICATI MGS BATTERY ..... STOWAGE UOC:A11, A24, A27, B24, H11, H24, H27	1
5	PAOZZ	19207	12340904	MARKER, IDENTIFICATI CBR ..... OVERGARMENTS STOWAGE UOC:A11, A24, A27, B24, H11, H24, H27	1
6	PAOZZ	19207	12340908	MARKER, IDENTIFICATI CHEMICAL MASK ..... STOWAGE UOC:A11, A24, A27, B24, H11, H24, H27	1
7	PAOZZ	19207	12339764	MARKER, IDENTIFICATI NOSE END ..... MISSILE RACK UOC:A11, A24, A27, B24, H11, H24, H27	1
8	PAOZZ	19207	12340903	MARKER, IDENTIFICATI WATER CAN ..... STOWAGE UOC:A11, A24, A27, B24, H11.H24, H27	1
9	PAOZZ	19207	12340902	MARKER, IDENTIFICATI FUEL CAN ..... UOC:A11, A24.A27, B24, H11, H24, H27	1
10	PAOZZ	19207	12340900	MARKER, IDENTIFICATI CABLE REEL ..... STOWAGE UOC:A11, A24, A27, B24, H11, H24, H27	1

END OF FIGURE

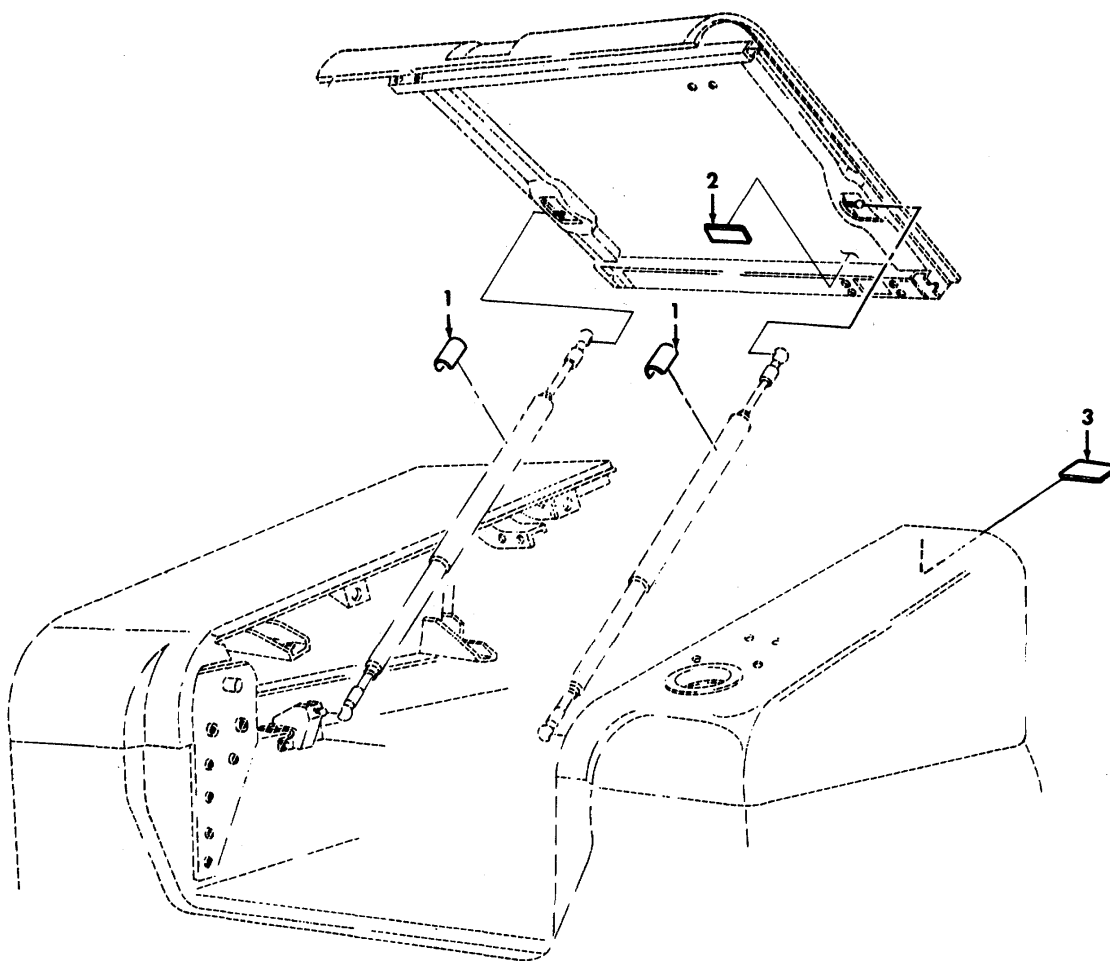


Figure 324. Data Plates, TOW Carrier.

SECTION II

TM 9-2320-280-24P-2

(1)	(2)	(3)	(4)	(5)	(6)
ITEM	SMR		PART		
NO	CODE	CAGEC	NUMBER	DESCRIPTION AND USABLE ON CODES(UOC)	QTY

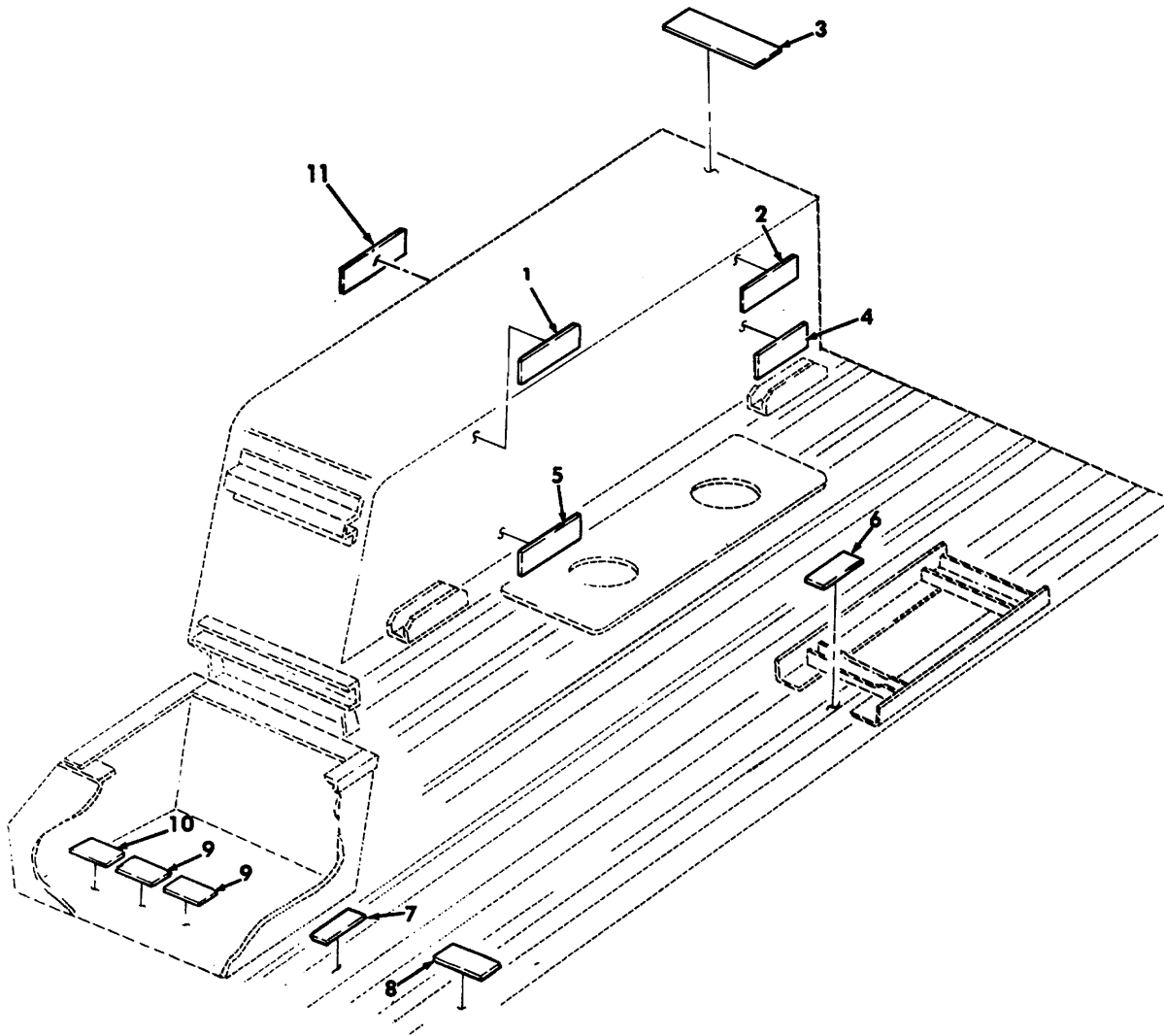
GROUP 2210 DATA PLATES AND INSTRUCTION HOLDERS

FIG. 324 DATA PLATES, TOW CARRIER

1	PAOZZ	19207	12340814	DECAL NO HAND HOLD .....	2
				UOC:A11, A24, A25, A26, A27, B17, B18, B24, B25, C17, H11, H17, H18, H24, H25, H26, H27	
2	PAOZZ	19207	12340852	MARKER, IDENTIFICATI.....	1
				UOC:A11, A24, A27, B24, H11, H24, H27	
3	PAOZZ	19207	12340904	MARKER, IDENTIFICATI CBR OVER .....	2
				GARMENTS .....	
				UOC:A11, A24, A25, A26, A27, B17, B18, B24, B25, C17, H11, H17, H18, H24, H25, H26, H27	

END OF FIGURE

**324-1**



*Figure 325. Data Plates, Sights, Traversing Unit, Night Vision Goggles, and Radiac Meter.*



## SECTION II

TM 9-2320-280-24P-2

(1) ITEM NO	(2) SMR CODE	(3) CAGEC	(4) PART NUMBER	(5) DESCRIPTION AND USABLE ON CODES(UOC)	(6) QTY
GROUP 2210 DATA PLATES AND INSTRUCTION HOLDER					
FIG. 325 DATA PLATES, SIGHTS, TRAVERSING UNIT, NIGHT VISION GOGGLES, AND RADIAC METER					
1	PAOZZ	19207	12340894	MARKER, IDENTIFICATI NIGHT SIGHT ..... STOWAGE UOC:A11, A24, A27, B24, H11, H24, H27	1
2	PAOZZ	19207	12340891	MARKER, IDENTIFICATI BORESIGHT..... COLLIMATOR STOWACE UOC:A11.A24.A27, B24, H11, H24, H27	1
3	PAOZZ	19207	12340899	MARKER, IDENTIFICATI COMBAT RATIIONS.....	1
4	PAOZZ	19207	12340896	DECAL NIGHT SIGHT BATTERY STOWAGE..... UOC:A11, A24, A27, B24, H11, H24, H27	1
5	PAOZZ	19207	12340897	MARKER, IDENTIFICATI NIGHT SIGHT ..... COOLANT STOWAGE UOC:A11, A24, A27, B24, H11, H24, H27	1
6	PAOZZ	19207	12340893	MARKER, IDENTIFICATI DAYSIGHT ..... STOWAGE UOC:A11, A24, A27, B24, H11, H24, H27	1
7	PAOZZ	19207	12340895	MARKER, IDENTIFICATI TRAVERSING UNIT..... UOC:A11, A24, A27, B24, H11, H24, H27	1
8	PAOZZ	19207	12340892	MARKER, IDENTIFICATI MISSILE..... GUIDANCE SYSTEM (MGS) UOC:A11, A24, A27, B24, H11, H24, H27	1
9	PAOZZ	19207	12340906	MARKER, IDENTIFICATI NIGHT VISION ..... GOGGLES STOWAGE UOC:A11, A24, A27, B24.H11.H24.H27	2
10	PAOZZ	19207	12340905	MARKER, IDENTIFICATI RADIAC METER ..... STOWAGE UOC:A11, A24, A27, B24, H11, H24, H27	1
11	PFOZZ	19207	12342625	MARKER, IDENTIFICATI TIRE PRESSURE, ..... 42 PSI UOC:HVY	2
11	PAOZZ	19207	12446734	MARKER.IDENTIFICATI TIRE PRESSURE, ..... 40 PSI UOC: AVY,BVY	1

END OF FIGURE

325-1

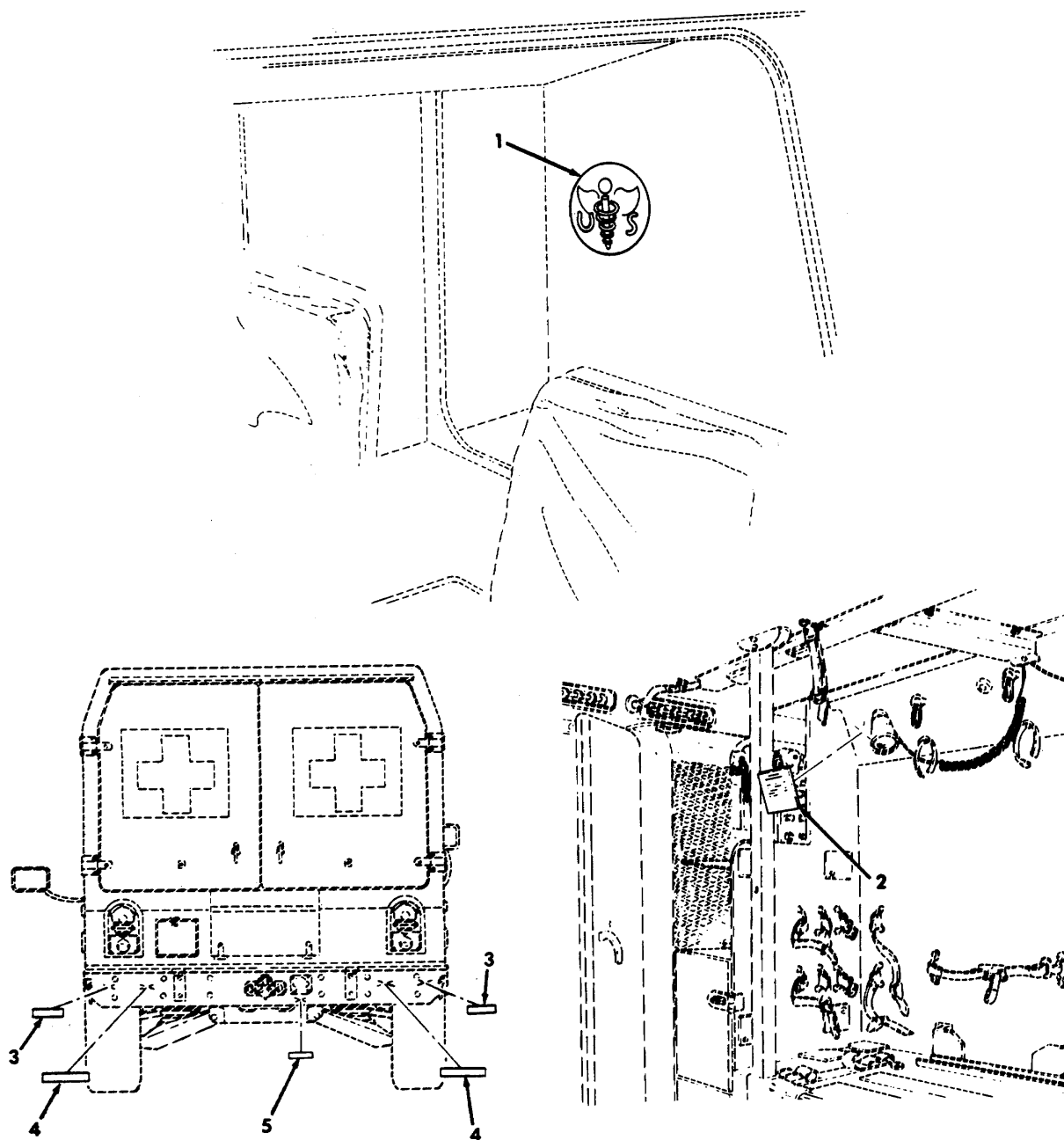


Figure 326. Data Plates and Identification Tags M996, M996A1, M997, M997A1, and M997A2 Ambulance.

SECTION II

TM 9-2320-280-24P-2

(1) ITEM NO	(2) SMR CODE	(3) CAGEC	(4) PART NUMBER	(5) DESCRIPTION AND USABLE ON CODES(UOC)	(6) QTY
GROUP 2210 DATA PLATES AND INSTRUCTION HOLDERS					
FIG. 326 DATA PLATES AND IDENTIFICATION TAGS, M996, M996A1, M997, M997A1, AND M997A2 AMBULANCE					
1	PAOZZ	19207	11644801	DECAL ARMY MEDICAL SERVICE INSIGNIA .....	1
				UOC:A15.B15, B16, H15, H16	
2	PAOZZ	19207	12341757	PLATE, INSTRUCTION HEATER AND VENT .....	1
				OPERATING INSTRUCTIONS	
				UOC:A15, B15, B16, H15, H16	
3	PAOZZ	19207	12339057	DECAL SLING.....	2
				UOC:A15, B15, B16, H15, H16	
6	PAOZZ	19207	12339059	DECAL TIEDON.....	2
				UOC:A15, B15, B16, H15, H16	
5	PAOZZ	19207	12339060	DECAL 24 VOLTS.....	1
				UOC:A15, B15, B16.H15, H16	

END OF FIGURE

326-1

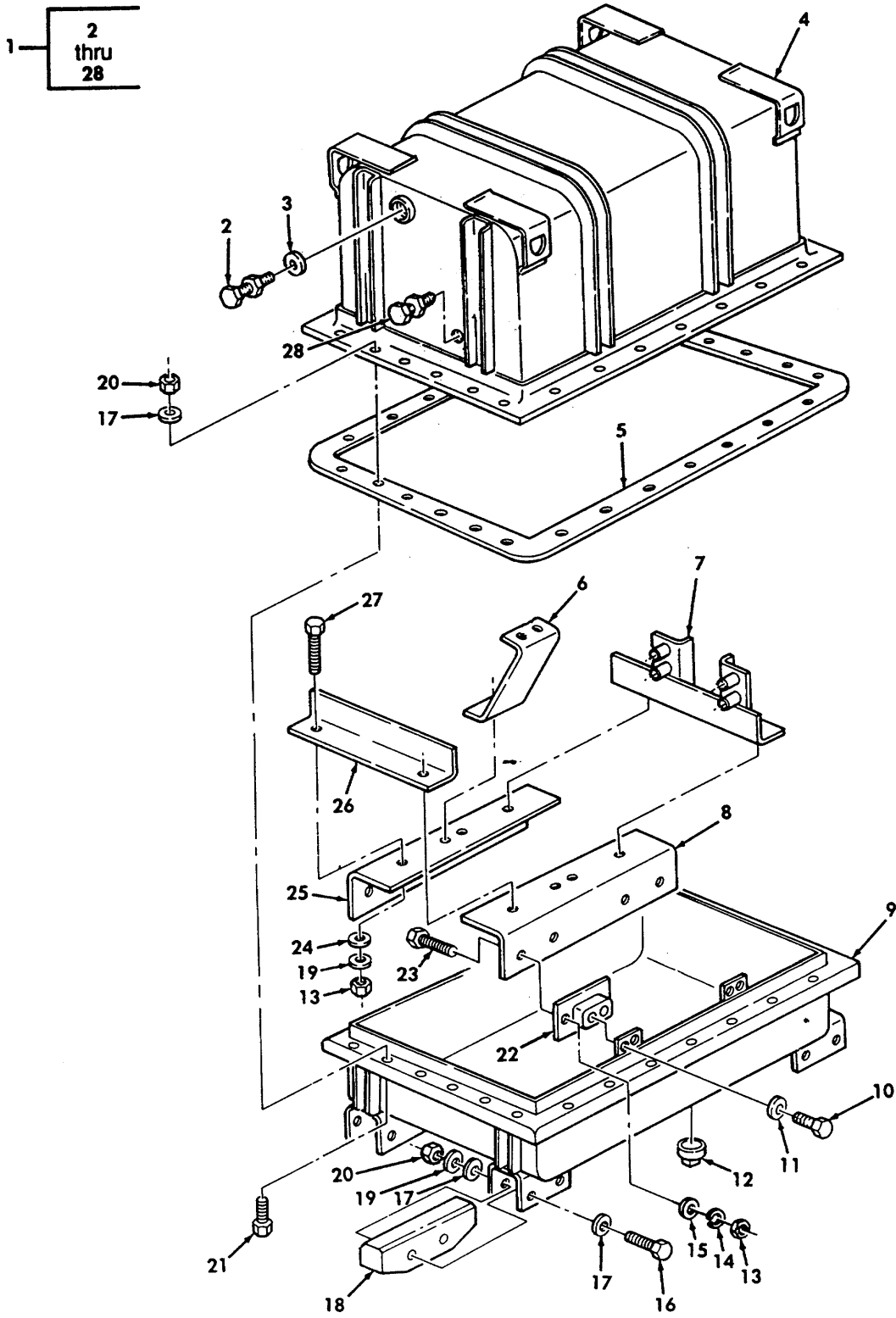


Figure 327. Engine Shipping Container Assembly.

## SECTION II

TM 9-2320-280-24P-2

(1) ITEM NO	(2) SMR CODE	(3) CAGEC	(4) PART NUMBER	(5) DESCRIPTION AND USABLE ON CODES(UOC)	(6) QTY
GROUP 33 SPECIAL PURPOSE KITS 3301 REUSABLE SHIPPING CONTAINER					
FIG. 327 ENGINE SHIPPING CONTAINER ASSEMBLY					
1	PFFFF	19207	12338064	SHIPPING AND STORAGE CONTAINER, ..... ENGINE	1
2	PAFZZ	19207	12338078	.BREATHER.....	1
3	PAFZZ	10001	2642880	.VALVE, BREATHER.....	1
4	XAFZZ	19207	12338066	.CONTAINER, UPPER.....	1
5	PAFZZ	19207	12338073	.RUBBER ROUND SECTION CONTAINER..... ASSEMBLY	1
6	PFFZZ	19207	12338068	.BRACKET, DOUBLE ANGL ENGINE SUPPORT.....	2
7	PFFZZ	19207	12338967	.BRACKET, MOUNTING ENGINE SUPPORT.....	1
8	PFFZZ	19207	12338074	.BRACKET, ANGLE LEFT.....	1
9	XAFZZ	19207	12338065	.CONTAINER, LOWER.....	1
10	PAFZZ	96906	MS90727-57	.SCREW, CAP, HEXAGON H 3/8-24 X 5/8.....	8
11	PAFZZ	96906	MS35338-46	.WASHER, LOCK 3/8.....	8
12	PAFZZ	96906	MS20923-6S	.PLUG, PIPE 3/4-14.....	1
13	PAFZZ	96906	MS51967-5	.NUT, PLAIN, HEXAGON 5/16-18.....	8
14	PAFZZ	96906	MS35338-45	.WASHER, LOCK 5/16.....	8
15	PAFZZ	96906	MS27183-12	.WASHER, FLAT 11/32.....	8
16	PAFZZ	80204	B1821BH050C500N	.SCREW.CAP.HEXAGON H 1/2-13 X 5.....	8
17	PAFZZ	96906	MS27183-18	.WASHER, FLAT 17/32.....	42
18	PAFZZ	19207	12338071	.RUNNER, METAL.....	4
19	PAFZZ	96906	MS35338-48	.NASHER, LOCK 1J2.-.....	16
20	PAFZZ	21439	01857-007	.NUT, PLAIN, HEXAGON 1/2-13.....	42
21	PAFZZ	80204	B1821BH050C113N	.SCREW, CAP, HEXAGON H 1/2-13 X 1-1/8.....	26
22	PFFZZ	19207	12338070	.MOUNT, RESILIENT.....	4
23	PAFZZ	80204	B1821BH031C113N	.BOLT, MACHINE.....	8
24	PAFZZ	96906	MS27183-19	.WASHER, FLA 9/16.....	8
25	PFFZZ	19207	12338075	.BRACKET, ANGLE.....	1
26	PFFZZ	19207	12338076	.BRACKET, ANGLE.....	1
27	PAFZZ	80204	B1821BH050C150N	.SCREW, CAP, HEXAGON H 1/2-13 X 1-1/2.....	8
28	PAFZZ	19207	10906697	.INDICATOR, HUMIDITY,.....	1

END OF FIGURE

327-1

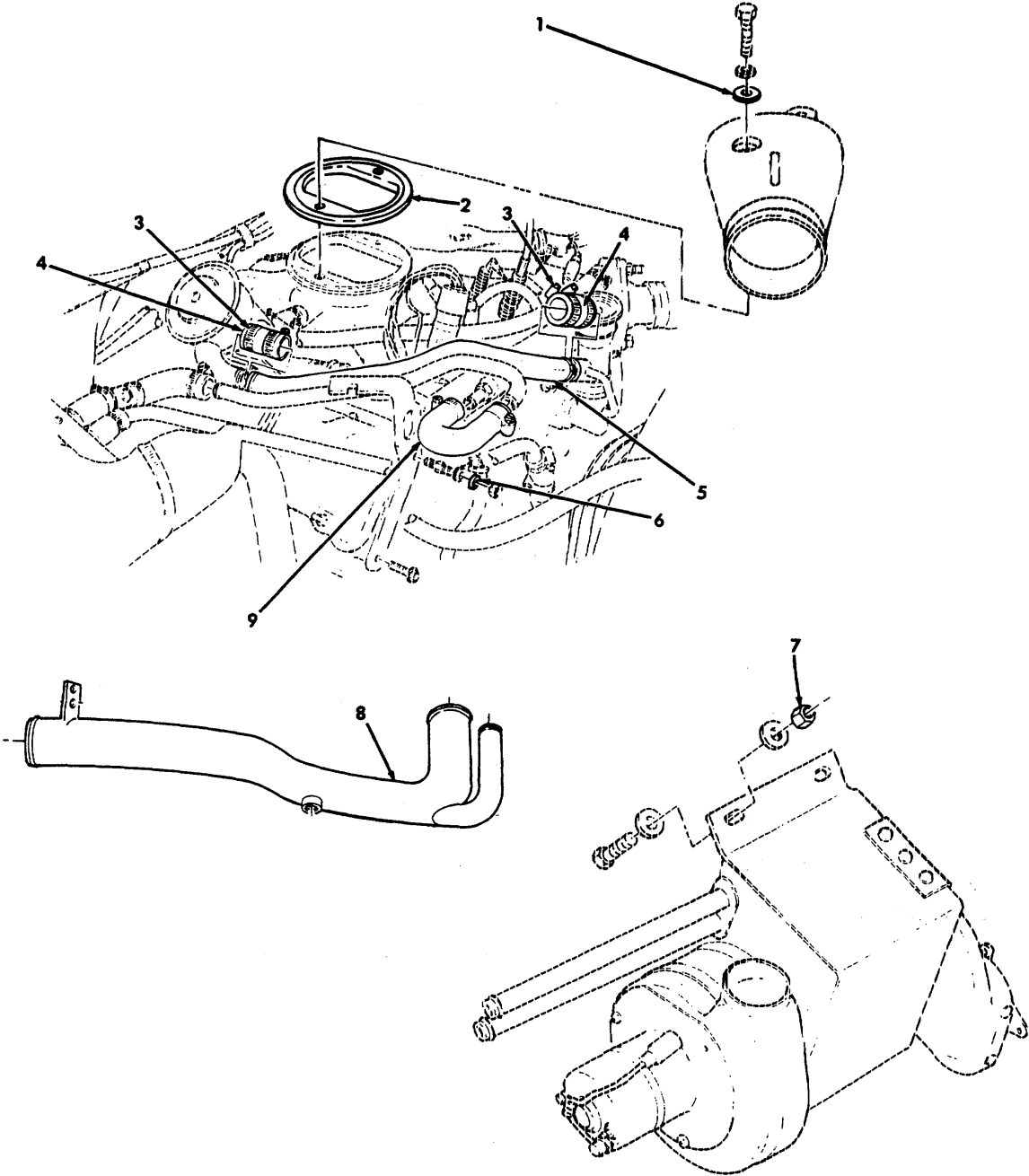


Figure 328. Arctic Kit, Fuel Injection Pump, Engine Gaskets and CDR Tube.

SECTION II				TM 9-2320-280-24P-2	
(1)	(2)	(3)	(4)	(5)	(6)
ITEM NO	SMR CODE	CAGEC	PART NUMBER	DESCRIPTION AND USABLE ON CODES(UOC)	QTY
GROUP 3303 WINTERIZATION KITS					
FIG. 328 ARCTIC KIT, FUEL INJECTIONPUMP , ENGINE GA SKETS, AND CDR TUBE					
I	PAOZZ	19207	12339052	WASHER, FLAT PART OF KIT P/N 5705698. ....	2
				UOC:AVY, A11, A13, A14, A15, A20, A24, A25, A26, A27, B16, B17, B18, HVY, H11, H13, H14, H15, H16, H17, H18, H20, H21, H24, H25, H26, H27, H28	
2	PAOZZ	19207	12338382	GASKET, AIR HORN PART OF KIT P/N.....	1
				5705698 ..... UOC:AVY, A11, A13, A14, A15, A20, A24, A25, A26, A27, B16, B17, B18, HVY, H11, H13, H14, H15 H16, H17, H18, H20, H21, H24, H25, H26,	
3	PAOZZ	96906	MS35428-12	CLAMP, HOSE PART OF KIT P/N 5705698.....	2
				UOC:AVY, A11, A13, A14, A15, A20, A24, A25, A26, A27, B16, B17, B18, HVY, H11, H13, H14, H15, H16, H17, H18, H20, H21, H24, H25, H26, H27, H28	
4	PAOZZ	19207	12340492	HOSE, NONMETALLIC PART OF KIT P/N .....	2
				5705698 ..... UOC:AYY, A11, A13, A14, A15, A20, A24, A25, A26, A27, B16, B17, B18, HVY, H11, H13, H14, H15, H16, H17, H18, H20, H21, H24, H25, H26, H27, H28	
5	PFOZZ	19207	12340498	TUBE ASSEMBLY, METAL PART OF KIT P/N .....	1
				5705698 ..... UOC:AVY, A11, A13, A14, A15, A20, A24, A25, A26, A27, B16, B17, B18, HVY, H15, H13, H14, H15, H16, H17, H18, H20, H21, H24, H25, H26, H27, H28	
6	PAOZZ	19207	11500207	WASHER, LOCK PART OF KIT P/N 5705698. ....	1
				UOC:AYY, A11.A13, A14., A15.A20, A24, A25, A26, A27, B16, B17, B18, HVY, H11, H13, H14, H15, H16, H17, H18, H20, H21, H24, H25, H26, H27, H28	
7	PAOZZ	96906	MS51943-33	NUT, SELF-LOCKING, HE PART OF KIT P/N .....	4
				5705698 ..... UOC:AVY, A11, A13, A14, A15, A20, A24, A25, A26, A27, B16, B17, B18, HVY, H11, H13, H14, H15, H16, H17, H18, H20, H21, H24, H25, H26, H27, H28	
8	PAOZZ	19207	12339152	TUBE, BENT, METALLIC PART OF KIT P/N .....	1
				5705698 ..... UOC:AVY, A11, A13, A14, A15, A20, A24, A25, A26, A17, B16, B17, B18, HVY, H11, H13, H14, H15, H16, H17, H18, H20, H21.H24, H25.H26, H27, H28	
9	PFOZZ	19207	12340493	HOSE, PREFORMED PART OF KIT P/N .....	1
				5705698 .....	

SECTION II

TM 9-2320-280-24P-2

(1) ITEM NO	(2) SMR CODE	(3) CAGEC	(4) PART NUMBER	(5) DESCRIPTION AND USABLE ON CODES(UOC)	(6) QTY
-------------------	--------------------	--------------	-----------------------	---	------------

UOC: AVY, A11, A13, A14, A15, A20, A24, A25,  
A26, A27, B16, B17, B18, HVY, H11, H13, H14,  
H15, H16, H17, H18, H20, H21, H24, H25, H26,  
H27, H28

END OF FIGURE

**328-2**



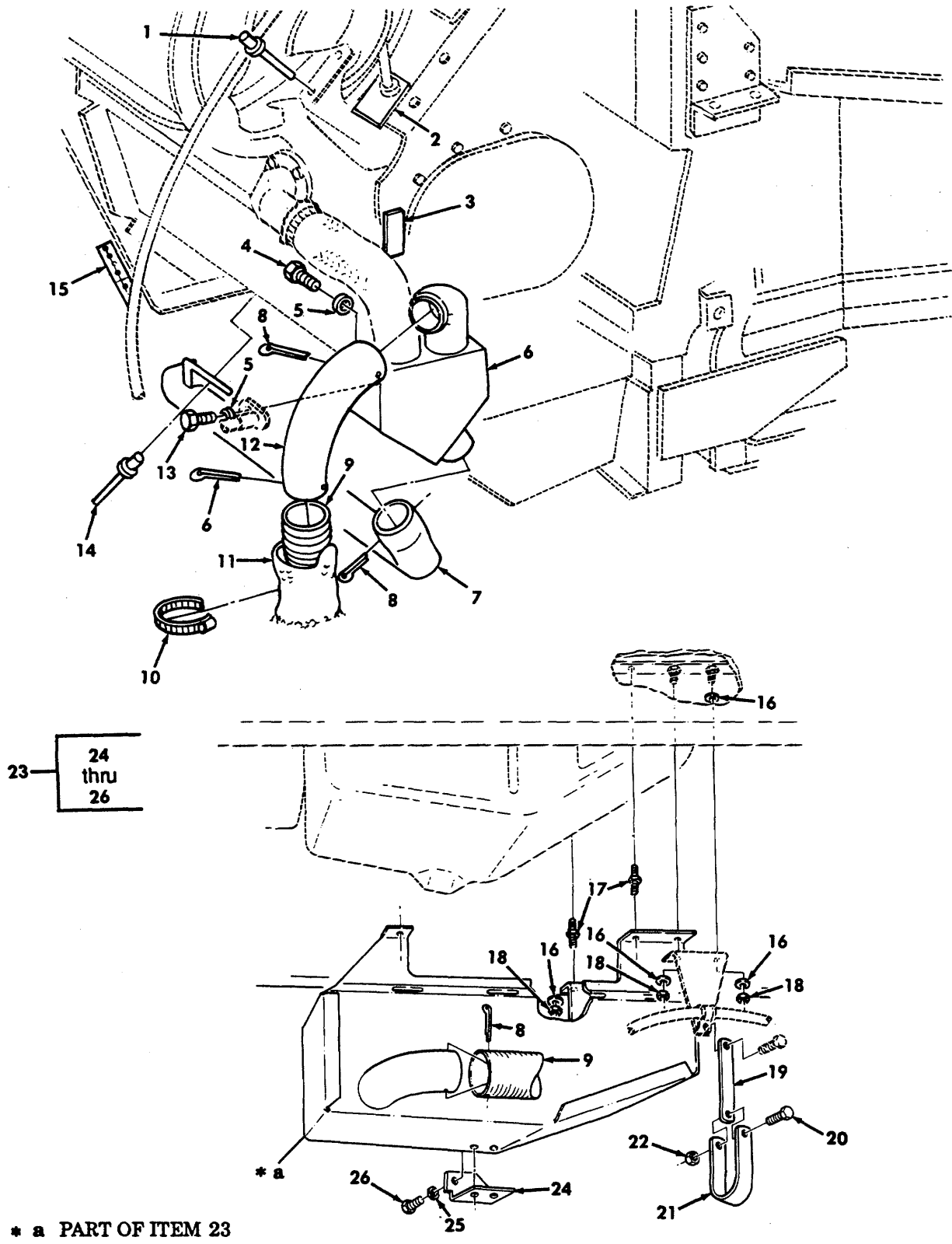


Figure 329. Arctic Kit, Pan Cover and Heater Tube

## SECTION II

TM 9-2320-280-24P-2

(1) ITEM NO	(2) SMR CODE	(3) CAGEC	(4) PART NUMBER	(5) DESCRIPTION AND USABLE ON CODES (UOC)	(6) QTY
GROUP 3303 WINTERIZATION KITS					
FIG. 329 ARCTIC KIT, PAN COVER AND HEATER TUBE					
1	PAOZZ	11815	CR-213-6-3	RIVET, BLIND PART OF KIT P/N 5705698 ..... UOC: AVY, A11, A13, A14, A15, A20, A24, A25, A26, A27, B16, B17, B18, HVY, H11, H13, H14, H15, H16, H17, H18, H20, H21, H24, H25, H26 H27, H28	3
2	KFFZZ	19207	12340722	TEMPLATE PART OF KIT P/N 5705698..... UOC: AVY, A11, A13, A14, A15, A20, A24, A25, A26, A27, B16, B17, B18, HVY, H11, H13, H14, H15, H16, H17, H18, H20, H21, H24, H25, H26 H27, H28	1
3	KFFZZ	19207	12342103	TEMPLATE PART OF KIT P/N 5705698..... UOC: AVY, A11, A13, A14, A15, A20, A24, A25, A26, A27, B16, B17, B18, HVY, H11, H13, H14, H15, H16, H17, H18, H20, H21, H24, H25, H26 H27, H28	1
4	PAOZZ	80204	B1821BH025C075N	SCREW, CAP, HEXAGON H ¼ -20 X ¾ PART OF KIT P/N 5705698 ..... UOC: AVY, A11, A13, A14, A15, A20, A24, A25, A26, A27, B16, B17, B18, HVY, H11, H13, H14, H15, H16, H17, H18, H20, H21, H24, H25, H26 H27, H28	1
5	PADZZ	96906	MS35338-44	WASHER, LOCK ¼ PART OF KIT P/N 5705698 ..... UOC: AVY, A11, A13, A14, A15, A20, A24, A25, A26, A27, B16, B17, B18, HVY, H11, H13, H14, H15, H16, H17, H18, H20, H21, H24, H25, H26 H27, H28	3
6	PFFZZ	34623	12342082	PARTS KIT, VEHICULAR PART OF KIT P/N 5705698 ..... UOC: AVY, A11, A13, A14, A15, A20, A24, A25, A26, A27, B16, B17, B18, HVY, H11, H13, H14, H15, H16, H17, H18, H20, H21, H24, H25, H26 H27, H28	1
7	PFFZZ	19207	12342094	PIPE, EXHAUST PART OF KIT P/N 5705698 UOC: AVY, A11, A13, A14, A15, A20, A24, A25, A26, A27, B16, B17, B18, HVY, H11, H13, H14, H15, H16, H17, H18, H20, H21, H24, H25, H26 H27, H28	1
8	PAFZZ	96906	MS24665-377	PIN, COTTER PART OF KIT P/N 5705698..... UOC: AVY, A11, A13, A14, A15, A20, A24, A25, A26, A27, B16, B17, B18, HVY, H11, H13, H14, H15, H16, H17, H18, H20, H21, H24, H25, H26 H27, H28	3
9	PAOZZ	19207	12340587-3	PIPE, EXHAUST PART OF KIT P/N 5705698 ..... UOC: AVY, A11, A13, A14, A15, A20, A24, A25, A26, A27, B16, B17, B18, HVY, H11, H13, H14, H15, H16, H17, H18, H20, H21, H24, H25, H26	1

SECTION II				TM 9-2320-280-24P-2	
(1)	(2)	(3)	(4)	(5)	(6)
ITEM NO	SMR CODE	CAGEC	PART NUMBER	DESCRIPTION AND USABLE ON CODES (UOC)	QTY
10	PAFZZ	96906	MS35842-12	H27, H28 CLAMP, HOSE PART OF KIT P/N 5705698..... UOC: AVY, A11, A13, A14, A15, A20, A24, A25, A26, A27, B16, B17, B18, HVY, H11, H13, H14, H15, H16, H17, H18, H20, H21, H24, H25, H26	2
11	PAFZZ	19207	12342087-2	H27, H28 CONNECTOR, EXHAUST P PART OF KIT P/N 5705698 .....	1
12	PAOZZ	19207	12342089	PIPE, EXHAUST PART OF KIT P/N 5705698 UOC: AVY, A11, A13, A14, A15, A20, A24, A25, A26, A27, B16, B17, B18, HVY, H11, H13, H14, H15, H16, H17, H18, H20, H21, H24, H25, H26	1
13	PAOZZ	80204	B1821BH025C050N	H27, H28 SCREW, CAP, HEXAGON H ¼-20 X ½ PART OF KIT P/N 5705698 .....	1
14	PAFZZ	19207	12339355-1	UOC: AVY, A11, A13, A14, A15, A20, A24, A25, A26, A27, B16, B17, B18, HVY, H11, H13, H14, H15, H16, H17, H18, H20, H21, H24, H25, H26	4
15	KFFZZ	19207	12340695	H27, H28 TEMPLATE PART OF KIT P/N 5705698..... UOC: AVY, A11, A13, A14, A15, A20, A24, A25, A26, A27, B16, B17, B18, HVY, H11, H13, H14, H15, H16, H17, H18, H20, H21, H24, H25, H26	1
16	PAOZZ	96906	MS27183-10	H27, H28 WASHER, FLAT ¼ PART OF KIT P/N 5705698 .....	10
17	PAFZZ	11862	14066307	UOC: AVY, A11, A13, A14, A15, A20, A24, A25, A26, A27, B16, B17, B18, HVY, H11, H13, H14, H15, H16, H17, H18, H20, H21, H24, H25, H26	7
18	PAFZZ	11862	11508382	H27, H28 STUD, SHOULDERED PART OF KIT P/N 5705698 .....	9
19	PAFZZ	19207	12342085	UOC: AVY, A11, A13, A14, A15, A20, A24, A25, A26, A27, B16, B17, B18, HVY, H11, H13, H14, H15, H16, H17, H18, H20, H21, H24, H25, H26	1
				H27, H28 NUT, SELF-LOCKING M6-1.0MM PART OF KIT P/N 5705698 .....	
				ANCHOR STRAP PART OF KIT P/N 5705698	

## SECTION II

TM 9-2320-280-24P-2

(1) ITEM NO	(2) SMR CODE	(3) CAGEC	(4) PART NUMBER	(5) DESCRIPTION AND USABLE ON CODES (UOC)	(6) QTY
20	PAOZZ	96906	MS51849-64	UOC: AVY, A11, A13, A14, A15, A20, A24, A25, A26, A27, B16, B17, B18, HVY, H11, H13, H14, H15, H16, H17, H18, H20, H21, H24, H25, H26 H27, H28 SCREW, MACHINE #10-32 X 1/2 PART OF KIT P/N 5705698 .....	1
21	PAFZZ	96906	MS21333-19	UOC: AVY, A11, A13, A14, A15, A20, A24, A25, A26, A27, B16, B17, B18, HVY, H11, H13, H14, H15, H16, H17, H18, H20, H21, H24, H25, H26 H27, H28 CLAMP, LOOP PART OF KIT P/N 5705698.....	1
22	PAOZZ	96906	MS21045-3	UOC: AVY, A11, A13, A14, A15, A20, A24, A25, A26, A27, B16, B17, B18, HVY, H11, H13, H14, H15, H16, H17, H18, H20, H21, H24, H25, H26 H27, H28 NUT, SELF-LOCKING, HE 3/8-32 PART OF KIT P/N 5705698 .....	1
23	PFFFF	34623	12342088	UOC: AVY, A11, A13, A14, A15, A20, A24, A25, A26, A27, B16, B17, B18, HVY, H11, H13, H14, H15, H16, H17, H18, H20, H21, H24, H25, H26 H27, H28 SHROUD, ARCTIC PART OF KIT P/N 5705698 .....	1
24	PAOZZ	19207	12340474	UOC: AVY, A11, A13, A14, A15, A20, A24, A25, A26, A27, B16, B17, B18, HVY, H11, H13, H14, H15, H16, H17, H18, H20, H21, H24, H25, H26 H27, H28 BRACKET, ANGLE PART OF KIT P/N 8750055 .....	1
25	PAOZZ	96906	MS27183-10	UOC: AVY, A11, A13, A14, A15, A20, A24, A25, A26, A27, B16, B17, B18, HVY, H11, H13, H14, H15, H16, H17, H18, H20, H21, H24, H25, H26 H27, H28 WASHER, FLAT ¼.....	4
26	PAOZZ	80204	B1821BH025C050N	UOC: AVY, A11, A13, A14, A15, A20, A24, A25, A26, A27, B16, B17, B18, HVY, H11, H13, H14, H15, H16, H17, H18, H20, H21, H24, H25, H26 H27, H28 SCREW, CAP, HEXAGON H 1/4/-20 X ½	4

END OF FIGURE



SECTION II				TM 9-2320-280-24P-2	
(1)	(2)	(3)	(4)	(5)	(6)
ITEM NO	SMR CODE	CAGEC	PART NUMBER	DESCRIPTION AND USABLE ON CODES (UOC)	QTY
GROUP 3303 WINTERIZATION KITS					
FIG. 330 ARCTIC KIT, ONTROL BOX, GAS CAP, FUEL PUMP, AND FUEL LINES					
1	PAOZZ	01943	41961	CAP, FILLER OPENING PART OF KIT P/N 5705698 .....	1
UOC: AVY, A11, A13, A14, A15, A20, A24, A25, A26, A27, B16, B17, B18, HVY, H11, H13, H14, H15, H16, H17, H18, H20, H21, H24, H25, H26 H27, H28					
2	PFOOO	19207	12340436	CONTROL BOX, ELECTRI PART OF KIT P/N 5705698 .....	1
UOC: AVY, A11, A13, A14, A15, A20, A24, A25, A26, A27, B16, B17, B18, HVY, H11, H13, H14, H15, H16, H17, H18, H20, H21, H24, H25, H26 H27, H28					
3	PAOZZ	96906	MS51871-1	SCREW, TAPPING ¼-20 X 1/2 PART OF KIT P/N 5705698 .....	2
UOC: AVY, A11, A13, A14, A15, A20, A24, A25, A26, A27, B16, B17, B18, HVY, H11, H13, H14, H15, H16, H17, H18, H20, H21, H24, H25, H26 H27, H28					
4	PAOZZ	96906	MS35333-40	WASHER, LOCK ¼ PART OF KIT P/N 5705698 .....	2
UOC: AVY, A11, A13, A14, A15, A20, A24, A25, A26, A27, B16, B17, B18, HVY, H11, H13, H14, H15, H16, H17, H18, H20, H21, H24, H25, H26 H27, H28					
5	PAOZZ	96906	MS21333-72	CLAMP, LOOP PART OF KIT P/N 5705698.....	1
UOC: AVY, A11, A13, A14, A15, A20, A24, A25, A26, A27, B16, B17, B18, HVY, H11, H13, H14, H15, H16, H17, H18, H20, H21, H24, H25, H26 H27, H28					
6	PAOZZ	11862	9414295	SCREW, TAPPING, THREA #10-32 X ½ PART OF KIT P/N 5705698 .....	2
UOC: AVY, A11, A13, A14, A15, A20, A24, A25, A26, A27, B16, B17, B18, HVY, H11, H13, H14, H15, H16, H17, H18, H20, H21, H24, H25, H26 H27, H28					
7	PAOZZ	96906	MS21333-71	CLAMP, LOOP PART OF KIT P/N 5705698.....	1
UOC: AVY, A11, A13, A14, A15, A20, A24, A25, A26, A27, B16, B17, B18, HVY, H11, H13, H14, H15, H16, H17, H18, H20, H21, H24, H25, H26 H27, H28					
8	KFFZZ	19207	12340702	TEMPLATE PART OF KIT P/N 5705698.....	1
UOC: AVY, A11, A13, A14, A15, A20, A24, A25, A26, A27, B16, B17, B18, HVY, H11, H13, H14, H15, H16, H17, H18, H20, H21, H24, H25, H26 H27, H28					
9	PAOZZ	24617	142664	ELBOW, PIPE, TO TUBE PART OF KIT P/N 5705698 .....	2
UOC: AVY, A11, A13, A14, A15, A20, A24, A25,					

## SECTION II

TM 9-2320-280-24P-2

(1) ITEM NO	(2) SMR CODE	(3) CAGEC	(4) PART NUMBER	(5) DESCRIPTION AND USABLE ON CODES (UOC)	(6) QTY
10	PAOZZ	79470	W21204	A26, A27, B16, B17, B18, HVY, H11, H13, H14, H15, H16, H17, H18, H20, H21, H24, H25, H26 H27, H28 COUPLING, PIPE PART OF KIT P/N 5705698 ..... UOC: AVY, A11, A13, A14, A15, A20, A24, A25, A26, A27, B16, B17, B18, HVY, H11, H13, H14, H15, H16, H17, H18, H20, H21, H24, H25, H26 H27, H28	1
11	PAOZZ	19207	12342605	TUBE ASSEMBLY PART OF KIT P/N 5705698 ..... UOC: AVY, A11, A13, A14, A15, A20, A24, A25, A26, A27, B16, B17, B18, HVY, H11, H13, H14, H15, H16, H17, H18, H20, H21, H24, H25, H26 H27, H28	1
12	PAOZZ	24617	110200	CONNECTOR PART OF KIT P/N 5705698 ..... UOC: AVY, A11, A13, A14, A15, A20, A24, A25, A26, A27, B16, B17, B18, HVY, H11, H13, H14, H15, H16, H17, H18, H20, H21, H24, H25, H26 H27, H28	1
13	PAOZZ	81343	4-4-4-130438	TEE PIPE PART OF KIT P/N 5705698 ..... UOC: AVY, A11, A13, A14, A15, A20, A24, A25, A26, A27, B16, B17, B18, HVY, H11, H13, H14, H15, H16, H17, H18, H20, H21, H24, H25, H26 H27, H28	1
14	PAOZZ	06178	1295	ADAPTER, STRAIGHT, PI PART OF KIT P/N 5705698 ..... UOC: A15, B16, H15, H16	1
14	PAOZZ	24617	110200	ADAPTER, STRAIGHT, PI PART OF KIT P/N 5705698 ..... UOC: AVY, A11, A13, A14, A20, A24, A25, A26, A27, B17, B18, HVY, H11, H13, H14, H17, H18, H20, H21, H24, H25, H26, H27, H28	1
15	PAOZZ	19207	12342606	TUBE ASSEMBLY, METAL PART OF KIT P/N 5705698 ..... UOC: A15, B16, H15, H16	1
15	PAOZZ	81343	5 010112B (N5)	CAP, TUBE PART OF KIT P/N 5705698 ..... UOC: AVY, A11, A13, A14, A20, A24, A25, A26, A27, B17, B18, HVY, H11, H13, H14, H17, H18, H20, H21, H24, H25, H26, H27, H28	1
16	PAFZZ	96906	MS27183-10	WASHER, FLAT ¼ PART OF KIT P/N 5705698 ..... UOC: AVY, A11, A13, A14, A15, A20, A24, A25, A26, A27, B16, B17, B18, HVY, H11, H13, H14, H15, H16, H17, H18, H20, H21, H24, H25, H26 H27, H28	4
17	PAOZZ	80204	B1821BH025C100N	SCREW, CAP, HEXAGON H ¼-20 X 1.00 PART OF KIT P/N 5705698 ..... UOC: AVY, A11, A13, A14, A15, A20, A24, A25, A26, A27, B16, B17, B18, HVY, H11, H13, H14, H15, H16, H17, H18, H20, H21, H24, H25, H26 H27, H28	2

## SECTION II

TM 9-2320-280-24P-2

(1) ITEM NO	(2) SMR CODE	(3) CAGEC	(4) PART NUMBER	(5) DESCRIPTION AND USABLE ON CODES (UOC)	(6) QTY
18	PAOZZ	19207	12338548-2	TUBE ASSEMBLY, METAL PART OF KIT P/N 5705698 ..... UOC: AVY, A11, A13, A14, A15, A20, A24, A25, A26, A27, B16, B17, B18, HVY, H11, H13, H14, H15, H16, H17, H18, H20, H21, H24, H25, H26 H27, H28	1
19	PAOZZ	19207	12338586	TUBE ASSEMBLY, METAL PART OF KIT P/N 5705698 ..... UOC: AVY, A11, A13, A14, A15, A20, A24, A25, A26, A27, B16, B17, B18, HVY, H11, H13, H14, H15, H16, H17, H18, H20, H21, H24, H25, H26 H27, H28	1
20	PAOZZ	96906	MS21333-99	CLAMP, LOOP PART OF KIT P/N 5705698..... UOC: AVY, A11, A13, A14, A20, A24, A25, A26 A27, B17, HVY, H11, H13, H14, H17, H18, H20, H21, H24, H25, H26, H27, H28	1
21	PAOZZ	7Z588	6706	CLAMP, HOSE PART OF KIT P/N 5705698..... UOC: AVY, A11, A13, A14, A15, A20, A24, A25, A26, A27, B16, B17, B18, HVY, H11, H13, H14, H15, H16, H17, H18, H20, H21, H24, H25, H26 H27, H28	2
22	MOOZZ	9C234	12338553-1	HOSE, NONMETALLIC MAKE FROM HOSE, P/N 9438306, 2.80 INCHES LONG PART OF KIT P/N 5705698 ..... UOC: AVY, A11, A13, A14, A15, A20, A24, A25, A26, A27, B16, B17, B18, HVY, H11, H13, H14, H15, H16, H17, H18, H20, H21, H24, H25, H26 H27, H28	1
23	PAOZZ	19207	12338564	TUBE ASSEMBLY, METAL PART OF KIT P/N 5705698 ..... UOC: AVY, A11, A13, A14, A15, A20, A24, A25, A26, A27, B16, B17, B18, HVY, H11, H13, H14, H15, H16, H17, H18, H20, H21, H24, H25, H26 H27, H28	1
24	PAOZZ	98441	1014-4-5B	ADAPTER, STRAIGHT, PI PART OF KIT P/N 5705698 ..... UOC: AVY, A11, A13, A14, A15, A20, A24, A25, A26, A27, B16, B17, B18, HVY, H11, H13, H14, H15, H16, H17, H18, H20, H21, H24, H25, H26 H27, H28	1
25	PAOZZ	96906	MS51321-2	PUMP, FUEL, ELECTRICA PART OF KIT P/N 5705698 ..... UOC: AVY, A11, A13, A14, A15, A20, A24, A25, A26, A27, B16, B17, B18, HVY, H11, H13, H14, H15, H16, H17, H18, H20, H21, H24, H25, H26 H27, H28	1
26	PAFZZ	81349	M7885/2-6-03	RIVET, BLIND PART OF KIT P/N 5705698 UOC: AVY, A11, A13, A14, A20, A24, A25, A26, A27, B17, B18, HVY, H11, H13, H14, H17, H18, H20, H21, H24, H25, H26, H27, H28	4
27	PFFZZ	19207	12338559	BRACKET, DOUBLE ANGL PART OF KIT P/N 5705698.....	1



## SECTION II

TM 9-2320-280-24P-2

(1) ITEM NO	(2) SMR CODE	(3) CAGEC	(4) PART NUMBER	(5) DESCRIPTION AND USABLE ON CODES (UOC)	(6) QTY
28	PAOZZ	96906	MS21333-41	UOC: AVY, A11, A13, A14, A15, A20, A24, A25, A26, A27, B16, B17, B18, HVY, H11, H13, H14, H15, H16, H17, H18, H20, H21, H24, H25, H26 H27, H28 CLAMP, LOOP PART OF KIT P/N 5705698.....	1
29	PFFZZ	19207	12340489	UOC: AVY, A11, A13, A14, A15, A20, A24, A25, A26, A27, B16, B17, B18, HVY, H11, H13, H14, H15, H16, H17, H18, H20, H21, H24, H25, H26 H27, H28 LEAD, ELECTRICAL PART OF KIT P/N 5705698 .....	1
30	PAOZZ	96906	MS51943-31	UOC: AVY, A11, A13, A14, A15, A20, A24, A25, A26, A27, B16, B17, B18, HVY, H11, H13, H14, H15, H16, H17, H18, H20, H21, H24, H25, H26 H27, H28 NUT, SELF-LOCKING, HE ¼-20 PART OF KIT P/N 5705698 .....	2
31	PAOZZ	19207	8741492	UOC: AVY, A11, A13, A14, A15, A20, A24, A25, A26, A27, B16, B17, B18, HVY, H11, H13, H14, H15, H16, H17, H18, H20, H21, H24, H25, H26 H27, H28 ADAPTER, CONNECTOR PART OF KIT P/N 5705698 .....	1
32	PAOZZ	96906	MS27147-1	UOC: AVY, A11, A13, A14, A15, A20, A24, A25, A26, A27, B16, B17, B18, HVY, H11, H13, H14, H15, H16, H17, H18, H20, H21, H24, H25, H26 H27, H28 ADAPTER, CONNECTOR PART OF KIT P/N 5705698 .....	1
33	PAOZZ	19207	8338561	UOC: AVY, A11, A13, A14, A15, A20, A24, A25, A26, A27, B17, B18, HVY, H11, H13, H14, H17, H18, H20, H21, H24, H25, H26, H27, H28 SHELL, ELECTRICAL CO PART OF KIT P/N 5705698 .....	1
34	PAOZZ	19207	7982907	UOC: AVY, A11, A13, A14, A20, A24, A25, A26, A27, B17, B18, HVY, H11, H13, H14, H17, H18, H20, H21, H24, H25, H26, H27, H28 DUMMY CONNECTOR, PLU PART OF KIT P/N 5705698.....	1
35	KFFZZ	19207	12340703	UOC: AVY, A11, A13, A14, A15, A20, A24, A25, A26, A27, B16, B17, B18, HVY, H11, H13, H14, H15, H16, H17, H18, H20, H21, H24, H25, H26 H27, H28 TEMPLATE PART OF KIT P/N 5705698.....	1
36	KFFZZ	19207	12340704	UOC: AVY, A11, A13, A14, A15, A20, A24, A25, A26, A27, B16, B17, B18, HVY, H11, H13, H14, H15, H16, H17, H18, H20, H21, H24, H25, H26 TEMPLATE PART OF KIT P/N 5705698.....	1

SECTION II

TM 9-2320-280-24P-2

(1) ITEM NO	(2) SMR CODE	(3) CAGEC	(4) PART NUMBER	(5) DESCRIPTION AND USABLE ON CODES (UOC)	(6) QTY
37	KFFZZ	19207	12340696	H27, H28 TEMPLATE, FUEL PUMP PART OF KIT P/N 5705698 ..... UOC: AVY, A11, A13, A14, A15, A20, A24, A25, A26, A27, B16, B17, B18, HVY, H11, H13, H14, H15, H16, H17, H18, H20, H21, H24, H25, H26 H27, H28	1

END OF FIGURE

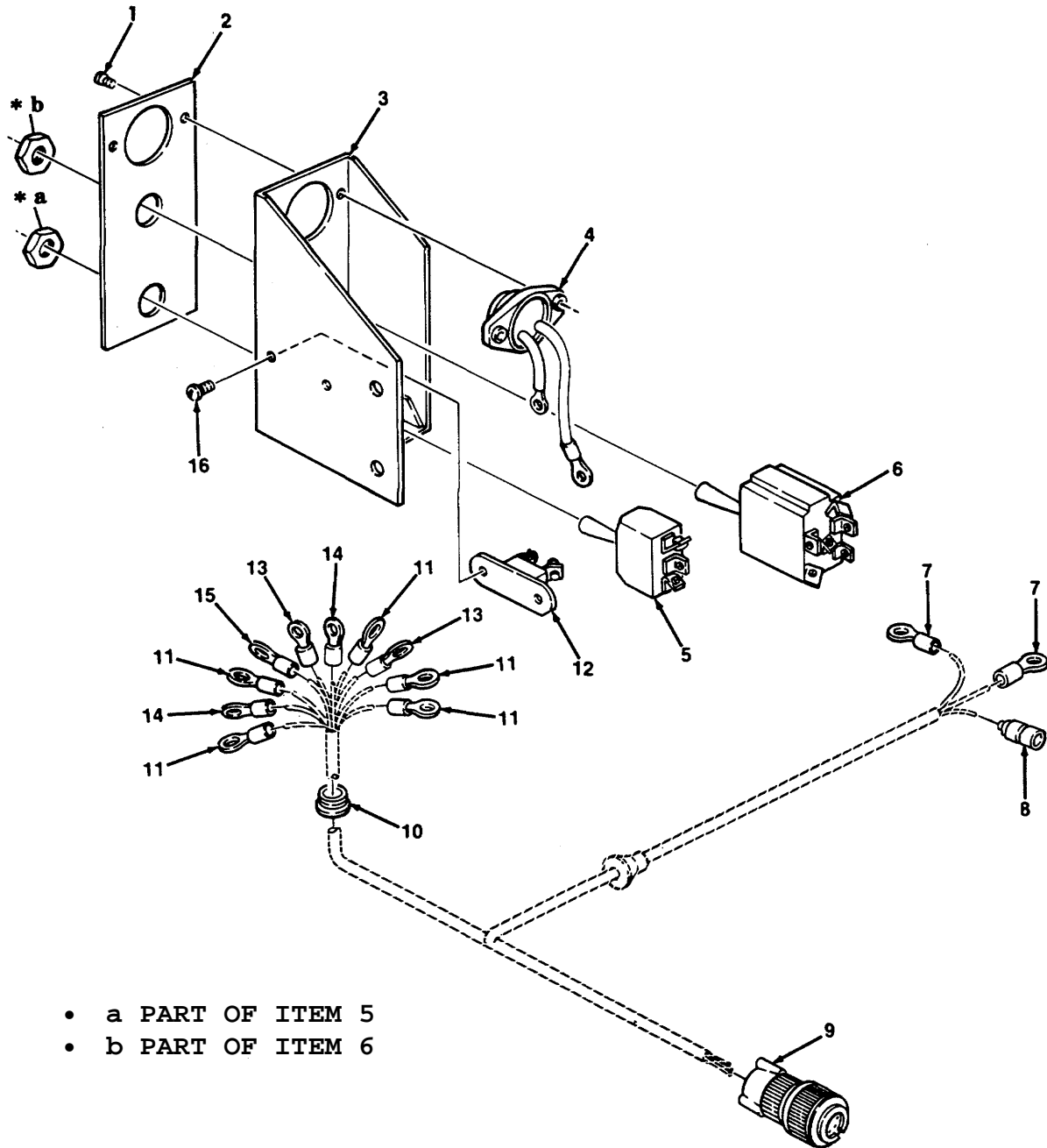


Figure 331. Arctic Kit, Control Box Assembly.

## SECTION II

TM 9-2320-280-24P-2

(1) ITEM NO	(2) SMR CODE	(3) CAGEC	(4) PART NUMBER	(5) DESCRIPTION AND USABLE ON CODES (UOC) GROUP 3303 WINTERIZATION KITS	(6) QTY
FIG. 331 ARCTIC KIT, CONTROL BOX ASSEMBLY					
1	PAOZZ	96906	MS51863-33	SCREW, TAPPING #8-32 X 3/8..... UOC: AVY, A11, A13, A14, A15, A20, A24, A25, A26, A27, B16, B17, B18, HVY, H11, H13, H14, H15, H16, H17, H18, H20, H21, H24, H25, H26 H27, H28	2
2	PFOZZ	19207	12340442	PLATE, IDENTIFICATION ..... UOC: AVY, A11, A13, A14, A15, A20, A24, A25, A26, A27, B16, B17, B18, HVY, H11, H13, H14, H15, H16, H17, H18, H20, H21, H24, H25, H26 H27, H28	1
3	XAOZZ	34623	5590544	CONTROL BOX ..... UOC: AVY, A11, A13, A14, A15, A20, A24, A25, A26, A27, B16, B17, B18, HVY, H11, H13, H14, H15, H16, H17, H18, H20, H21, H24, H25, H26 H27, H28	1
4	PAOZZ	19207	12340466	LIGHT, INDICATOR..... UOC: AVY, A11, A13, A14, A15, A20, A24, A25, A26, A27, B16, B17, B18, HVY, H11, H13, H14, H15, H16, H17, H18, H20, H21, H24, H25, H26 H27, H28	1
5	PAOZZ	96906	MS35058-22	SWITCH, TOGGLE..... UOC: AVY, A11, A13, A14, A15, A20, A24, A25, A26, A27, B16, B17, B18, HVY, H11, H13, H14, H15, H16, H17, H18, H20, H21, H24, H25, H26 H27, H28	1
6	PAOZZ	96906	MS35059-31	SWITCH, TOGGLE..... UOC: AVY, A11, A13, A14, A15, A20, A24, A25, A26, A27, B16, B17, B18, HVY, H11, H13, H14, H15, H16, H17, H18, H20, H21, H24, H25, H26 H27, H28	1
7	PAOZZ	96906	MS20659-166	TERMINAL, LUG ..... UOC: AVY, A11, A13, A14, A15, A20, A24, A25, A26, A27, B16, B17, B18, HVY, H11, H13, H14, H15, H16, H17, H18, H20, H21, H24, H25, H26 H27, H28	2
8	PAOZZ	96906	MS27144-1	CONNECTOR, PLUG, ELEC ..... UOC: AVY, A11, A13, A14, A15, A20, A24, A25, A26, A27, B16, B17, B18, HVY, H11, H13, H14, H15, H16, H17, H18, H20, H21, H24, H25, H26 H27, H28	1
9	PAOZZ	96906	MS3456W18-11S	CONNECTOR, PLUG, ELEC ..... UOC: AVY, A11, A13, A14, A15, A20, A24, A25, A26, A27, B16, B17, B18, HVY, H11, H13, H14, H15, H16, H17, H18, H20, H21, H24, H25, H26 H27, H28	1
10	PAOZZ	79497	G1895	GROMMET, NONMETALLIC..... UOC: AVY, A11, A13, A14, A15, A20, A24, A25,	1

SECTION II

TM 9-2320-280-24P-2

(1) ITEM NO	(2) SMR CODE	(3) CAGEC	(4) PART NUMBER	(5) DESCRIPTION AND USABLE ON CODES (UOC)	(6)
11	PAOZZ	96906	MS25036-106	A26, A27, B16, B17, B18, HVY, H11, H13, H14, H15, H16, H17, H18, H20, H21, H24, H25, H26 H27, H28 TERMINAL, LUG .....	5
12	PAOZZ	81349	M13516/5-4	UOC: AVY, A11, A13, A14, A15, A20, A24, A25, A26, A27, B16, B17, B18, HVY, H11, H13, H14, H15, H16, H17, H18, H20, H21, H24, H25, H26 H27, H28 CIRCUIT BREAKER.....	1
13	PAOZZ	96906	MS25036-111	UOC: AVY, A11, A13, A14, A15, A20, A24, A25, A26, A27, B16, B17, B18, HVY, H11, H13, H14, H15, H16, H17, H18, H20, H21, H24, H25, H26 H27, H28 TERMINAL, LUG .....	2
14	PAOZZ	96906	MS25036-156	UOC: AVY, A11, A13, A14, A15, A20, A24, A25, A26, A27, B16, B17, B18, HVY, H11, H13, H14, H15, H16, H17, H18, H20, H21, H24, H25, H26 H27, H28 TERMINAL, LUG .....	2
15	PAOZZ	96906	MS25036-153	UOC: AVY, A11, A13, A14, A15, A20, A24, A25, A26, A27, B16, B17, B18, HVY, H11, H13, H14, H15, H16, H17, H18, H20, H21, H24, H25, H26 H27, H28 TERMINAL, LUG .....	1
16	PAOZZ	96906	MS35206-228	UOC: AVY, A11, A13, A14, A15, A20, A24, A25, A26, A27, B16, B17, B18, HVY, H11, H13, H14, H15, H16, H17, H18, H20, H21, H24, H25, H26 H27, H28 SCREW, MACHINE #6-32 X 3/8 .....	2

END OF FIGURE

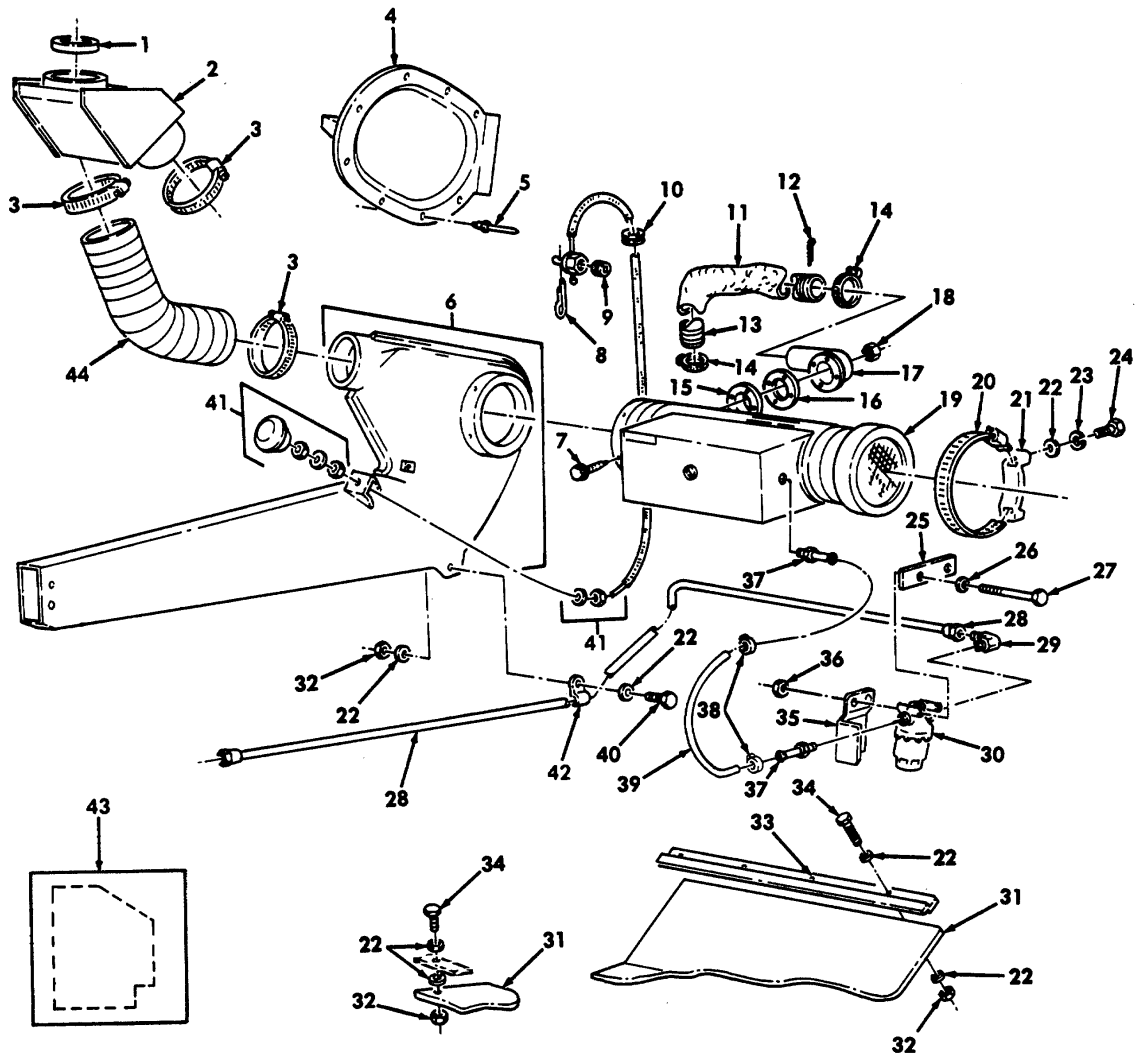


Figure 332. Arctic Kit, Heater Assembly, Plenum Assembly, and Related Components.

## SECTION II

TM 9-2320-280-24P-2

(1) ITEM NO	(2) SMR CODE	(3) CAGEC	(4) PART NUMBER	(5) DESCRIPTION AND USABLE ON CODES (UOC)	(6) QTY
GROUP 3303 WINTERIZATION KITS					
FIG. 332 ARCTIC KIT, HEATER ASSEMBLY, PLENUM ASSEMBLY, AND RELATED COMPONENTS					
1	PAOZZ	19207	12340585	SEAL, NONMETALLIC PART OF KIT P/N 5705698 .....	1
UOC: AVY, A11, A13, A14, A15, A20, A24, A25, A26, A27, B16, B17, B18, HVY, H11, H13, H14, H15, H16, H17, H18, H20, H21, H24, H25, H26 H27, H28					
2	PFOZZ	19207	12340432	REGULATOR, AIR DUCT PART OF KIT P/N 5705698 .....	1
UOC: AVY, A11, A13, A14, A15, A20, A24, A25, A26, A27, B16, B17, B18, HVY, H11, H13, H14, H15, H16, H17, H18, H20, H21, H24, H25, H26 H27, H28					
3	PAOZZ	96906	MS35842-14	CLAMP, HOSE PART OF KIT P/N 5705698.....	3
UOC: AVY, A11, A13, A14, A15, A20, A24, A25, A26, A27, B16, B17, B18, HVY, H11, H13, H14, H15, H16, H17, H18, H20, H21, H24, H25, H26 H27, H28					
4	PFOZZ	19207	12340434	COVER ASSEMBLY, COWL PART OF KIT P/N 5705698 .....	1
UOC: AVY, A11, A13, A14, A15, A20, A24, A25, A26, A27, B16, B17, B18, HVY, H11, H13, H14, H15, H16, H17, H18, H20, H21, H24, H25, H26 H27, H28					
5	PFOZZ	81349	M7885/2-6-03	RIVET, BLIND PART OF KIT P/N 5705698 .....	8
UOC: AVY, A11, A13, A14, A15, A20, A24, A25, A26, A27, B16, B17, B18, HVY, H11, H13, H14, H15, H16, H17, H18, H20, H21, H24, H25, H26 H27, H28					
6	PFOZZ	19207	12340477	HOUSING, CENTRIFUGAL PART OF KIT P/N 5705698 .....	1
UOC: AVY, A11, A13, A14, A15, A20, A24, A25, A26, A27, B16, B17, B18, HVY, H11, H13, H14, H15, H16, H17, H18, H20, H21, H24, H25, H26 H27, H28					
7	PAOZZ	34623	5593913	SCREW, SELF-TAPPING PART OF KIT P/N 5705698 .....	1
UOC: AVY, A11, A13, A14, A15, A20, A24, A25, A26, A27, B16, B17, B18, HVY, H11, H13, H14, H15, H16, H17, H18, H20, H21, H24, H25, H26 H27, H28					
8	PAOZZ	96906	MS24665-208	PIN, COTTER, PART OF KIT P/N 5705698.....	1
UOC: AVY, A11, A13, A14, A15, A20, A24, A25, A26, A27, B16, B17, B18, HVY, H11, H13, H14, H15, H16, H17, H18, H20, H21, H24, H25, H26 H27, H28					
9	PAOZZ	96906	MS51965-29	SETSCREW #8-32 X ¼.....	1

SECTION II				TM 9-2320-280-24P-2	
(1)	(2)	(3)	(4)	(5)	(6)
ITEM NO	SMR CODE	CAGEC	PART NUMBER	DESCRIPTION AND USABLE ON CODES (UOC)	QTY
10	PAOZZ	81349	C3030	UOC: AVY, A11, A13, A14, A15, A20, A24, A25, A26, A27, B16, B17, B18, HVY, H11, H13, H14, H15, H16, H17, H18, H20, H21, H24, H25, H26 H27, H28 GROMMET, NONMETALLIC PART OF KIT P/N 5705698 .....	1
11	PAOZZ	19207	12342087-1	UOC: AVY, A11, A13, A14, A15, A20, A24, A25, A26, A27, B16, B17, B18, HVY, H11, H13, H14, H15, H16, H17, H18, H20, H21, H24, H25, H26 H27, H28 SHIELD, HEATER DUCT PART OF KIT P/N 5705698 .....	1
12	PAOZZ	96906	MS24665-377	UOC: AVY, A11, A13, A14, A15, A20, A24, A25, A26, A27, B16, B17, B18, HVY, H11, H13, H14, H15, H16, H17, H18, H20, H21, H24, H25, H26 H27, H28 PIN, COTTER PART OF KIT P/N 5705698.....	3
13	PAOZZ	19207	12342091	UOC: AVY, A11, A13, A14, A15, A20, A24, A25, A26, A27, B16, B17, B18, HVY, H11, H13, H14, H15, H16, H17, H18, H20, H21, H24, H25, H26 H27, H28 CONNECTOR, EXHAUST P PART OF KIT P/N 5705698 .....	1
14	PAOZZ	96906	MS35842-12	UOC: AVY, A11, A13, A14, A15, A20, A24, A25, A26, A27, B16, B17, B18, HVY, H11, H13, H14, H15, H16, H17, H18, H20, H21, H24, H25, H26 H27, H28 CLAMP, HOSE PART OF KIT P/N 5705698.....	2
15	PAOZZ	19207	12342083	UOC: AVY, A11, A13, A14, A15, A20, A24, A25, A26, A27, B16, B17, B18, HVY, H11, H13, H14, H15, H16, H17, H18, H20, H21, H24, H25, H26 H27, H28 FLANGE, PIPE PART OF KIT P/N 5705698 .....	1
16	PAOZZ	19207	12275161	UOC: AVY, A11, A13, A14, A15, A20, A24, A25, A26, A27, B16, B17, B18, HVY, H11, H13, H14, H15, H16, H17, H18, H20, H21, H24, H25, H26 H27, H28 THERMASEAL, HEATER PART OF KIT P/N 5705698 .....	1
17	PAOZZ	19207	12342093	UOC: AVY, A11, A13, A14, A15, A20, A24, A25, A26, A27, B16, B17, B18, HVY, H11, H13, H14, H15, H16, H17, H18, H20, H21, H24, H25, H26 H27, H28 CONNECTOR, EXHAUST P PART OF KIT P/N 5705698 .....	1
18	PAOZZ	96906	MS51943-32	UOC: AVY, A11, A13, A14, A15, A20, A24, A25, A26, A27, B16, B17, B18, HVY, H11, H13, H14, H15, H16, H17, H18, H20, H21, H24, H25, H26 H27, H28 NUT, SELF-LOCKING, HE ¼-20 PART OF KIT P/N 5705698 .....	4



## SECTION II

TM 9-2320-280-24P-2

(1) ITEM NO	(2) SMR CODE	(3) CAGEC	(4) PART NUMBER	(5) DESCRIPTION AND USABLE ON CODES (UOC)	(6) QTY
19	PAOFF	78385	10530B	A26, A27, B16, B17, B18, HVY, H11, H13, H14, H15, H16, H17, H18, H20, H21, H24, H25, H26 H27, H28 HEATER, VEHICULAR, CO PART OF KIT P/N 5705698 PART OF KIT P/N 5705698..... UOC: AVY, A11, A13, A14, A15, A20, A24, A25, A26, A27, B16, B17, B18, HVY, H11, H13, H14, H15, H16, H17, H18, H20, H21, H24, H25, H26 H27, H28	1
20	PAOZZ	96906	MS35842-16	CLAMP, HOSE PART OF KIT P/N 5705698..... UOC: AVY, A11, A13, A14, A15, A20, A24, A25, A26, A27, B16, B17, B18, HVY, H11, H13, H14, H15, H16, H17, H18, H20, H21, H24, H25, H26 H27, H28	2
21	PAOZZ	19207	12340448	BRACKET, MOUNTING PART OF KIT P/N 5705698 ..... UOC: AVY, A11, A13, A14, A15, A20, A24, A25, A26, A27, B16, B17, B18, HVY, H11, H13, H14, H15, H16, H17, H18, H20, H21, H24, H25, H26 H27, H28	2
22	PAOZZ	96906	MS27183-10	WASHER, FLAT ¼ PART OF KIT P/N 5705698 ..... UOC: AVY, A11, A13, A14, A15, A20, A24, A25, A26, A27, B16, B17, B18, HVY, H11, H13, H14, H15, H16, H17, H18, H20, H21, H24, H25, H26 H27, H28	22
23	PAOZZ	96906	MS35338-44	WASHER, LOCK ¼ PART OF KIT P/N 5705698 ..... UOC: AVY, A11, A13, A14, A15, A20, A24, A25, A26, A27, B16, B17, B18, HVY, H11, H13, H14, H15, H16, H17, H18, H20, H21, H24, H25, H26 H27, H28	4
24	PAOZZ	80204	B1821BH025C050N	SCREW, CAP, HEXAGON H ¼-20 X 1/2 PART OF KIT P/N 5705698 ..... UOC: AVY, A11, A13, A14, A15, A20, A24, A25, A26, A27, B16, B17, B18, HVY, H11, H13, H14, H15, H16, H17, H18, H20, H21, H24, H25, H26 H27, H28	4
25	PAOZZ	19207	12342092	SPACER, PLATE PART OF KIT P/N 5705698..... UOC: AVY, A11, A13, A14, A15, A20, A24, A25, A26, A27, B16, B17, B18, HVY, H11, H13, H14, H15, H16, H17, H18, H20, H21, H24, H25, H26 H27, H28	1
26	PAOZZ	96906	MS27183-42	WASHER, FLAT 7/32 PART OF KIT P/N 5705698 ..... UOC: AVY, A11, A13, A14, A15, A20, A24, A25, A26, A27, B16, B17, B18, HVY, H11, H13, H14, H15, H16, H17, H18, H20, H21, H24, H25, H26 H27, H28	2
27	PAOZZ	96906	MS35206-270	SCREW, MACHINE #10-24 X 1.75 PART OF KIT P/N 5705698 ..... UOC: AVY, A11, A13, A14, A15, A20, A24, A25,	2

## SECTION II

TM 9-2320-280-24P-2

(1) ITEM NO	(2) SMR CODE	(3) CAGEC	(4) PART NUMBER	(5) DESCRIPTION AND USABLE ON CODES (UOC)	(6) QTY
28	PAOZZ	19207	12340501	A26, A27, B16, B17, B18, HVY, H11, H13, H14, H15, H16, H17, H18, H20, H21, H24, H25, H26 H27, H28 TUBE, ASSEMBLY, METAL PART OF KIT P/N 5705698..	1
29	PAOZZ	72582	118754	UOC: AVY, A11, A13, A14, A15, A20, A24, A25, A26, A27, B16, B17, B18, HVY, H11, H13, H14, H15, H16, H17, H18, H20, H21, H24, H25, H26 H27, H28 ELBOW, PIPE TO TUBE PART OF KIT P/N	1
30	PAOZZ	96906	MS51085-1	5705698 ..... UOC: AVY, A11, A13, A14, A15, A20, A24, A25, A26, A27, B16, B17, B18, HVY, H11, H13, H14, H15, H16, H17, H18, H20, H21, H24, H25, H26 H27, H28 FILTER, FLUID PART OF KIT P/N 5705698.....	1
31	PAOZZ	19207	12339909	UOC: AVY, A11, A13, A14, A15, A20, A24, A25, A26, A27, B16, B17, B18, HVY, H11, H13, H14, H15, H16, H17, H18, H20, H21, H24, H25, H26 H27, H28 INSULATION BLANKET PART OF KIT P/N	1
32	PAOZZ	MS51943-31		5705698 ..... UOC: AVY, A11, A13, A14, A15, A20, A24, A25, A26, A27, B16, B17, B18, HVY, H11, H13, H14, H15, H16, H17, H18, H20, H21, H24, H25, H26 H27, H28 NUT, SELF-LOCKING, HE 1/4-20 PART OF	9
33	PAOZZ	19207	12338838-2	KIT P/N 5705698 ..... UOC: AVY, A11, A13, A14, A15, A20, A24, A25, A26, A27, B16, B17, B18, HVY, H11, H13, H14, H15, H16, H17, H18, H20, H21, H24, H25, H26 H27, H28 BEZEL, AUTOMOTIVE TR PART OF KIT P/N	1
34	PAOZZ	80204	B18218H025C100N	5705698 ..... UOC: AVY, A11, A13, A14, A15, A20, A24, A25, A26, A27, B16, B17, B18, HVY, H11, H13, H14, H15, H16, H17, H18, H20, H21, H24, H25, H26 H27, H28 SCREW, CAP HEXAGON H 1/4-20 X 1.00	8
35	PAOZZ	19207	12342086	PART OF KIT P/N 5705698 ..... UOC: AVY, A11, A13, A14, A15, A20, A24, A25, A26, A27, B16, B17, B18, HVY, H11, H13, H14, H15, H16, H17, H18, H20, H21, H24, H25, H26 H27, H28 GUARD, FUEL FILTER PART OF KIT P/N	1
36	PAOZZ	34623	5592997	5705698 ..... UOC: AVY, A11, A13, A14, A15, A20, A24, A25, A26, A27, B16, B17, B18, HVY, H11, H13, H14, H15, H16, H17, H18, H20, H21, H24, H25, H26 H27, H28 NUT, PLAIN HEXAGON 1/4-20 PART OF	2
				KIT P/N 5705698 .....	

## SECTION II

TM 9-2320-280-24P-2

(1) ITEM NO	(2) SMR CODE	(3) CAGEC	(4) PART NUMBER	(5) DESCRIPTION AND USABLE ON CODES (UOC)	(6) QTY
37	PAOZZ	19207	12340331	UOC: AVY, A11, A13, A14, A15, A20, A24, A25, A26, A27, B16, B17, B18, HVY, H11, H13, H14, H15, H16, H17, H18, H20, H21, H24, H25, H26, H27, H28 COUPLING, HOSE PART OF KIT P/N 5705698 PART OF KIT P/N 5705698.....	2
38	PAOZZ	88233	12339884-1	UOC: AVY, A11, A13, A14, A15, A20, A24, A25, A26, A27, B16, B17, B18, HVY, H11, H13, H14, H15, H16, H17, H18, H20, H21, H24, H25, H26, H27, H28 CLAMP, HOSE PART OF KIT P/N 5705698.....	2
39	PAOZZ	19207	12338553-1	UOC: AVY, A11, A13, A14, A15, A20, A24, A25, A26, A27, B16, B17, B18, HVY, H11, H13, H14, H15, H16, H17, H18, H20, H21, H24, H25, H26, H27, H28 HOSE, NONMETALLIC PART OF KIT P/N 5705698 .....	1
40	PAOZZ	80204	B1821BH025C075N	UOC: AVY, A11, A13, A14, A15, A20, A24, A25, A26, A27, B16, B17, B18, HVY, H11, H13, H14, H15, H16, H17, H18, H20, H21, H24, H25, H26, H27, H28 SCREW, CAP, HEXAGON H 1/4-20 X 75 ..... PART OF KIT P/N 5705698	1
41	PAOZZ	19207	12340829-1	UOC: AVY, A11, A13, A14, A15, A20, A24, A25, A26, A27, B16, B17, B18, HVY, H11, H13, H14, H15, H16, H17, H18, H20, H21, H24, H25, H26, H27, H28 CABLE, CONTROL PART OF KIT P/N 5705698 .....	1
42	PAOZZ	96906	MS21333-99	UOC: AVY, A11, A13, A14, A15, A20, A24, A25, A26, A27, B16, B17, B18, HVY, H11, H13, H14, H15, H16, H17, H18, H20, H21, H24, H25, H26, H27, H28 CLAMP, LOOP PART OF KIT P/N 5705698.....	1
43	KFFZZ	19207	12340706	UOC: AVY, A11, A13, A14, A15, A20, A24, A25, A26, A27, B16, B17, B18, HVY, H11, H13, H14, H15, H16, H17, H18, H20, H21, H24, H25, H26, H27, H28 TEMPLATE PART OF KIT P/N 5705698.....	1
44	PAOZZ	19207	12339265-10	UOC: AVY, A11, A13, A14, A15, A20, A24, A25, A26, A27, B16, B17, B18, HVY, H11, H13, H14, H15, H16, H17, H18, H20, H21, H24, H25, H26, H27, H28 HOSE, AIR DUCT PART OF KIT P/N 5705698 .....	1

END OF FIGURE

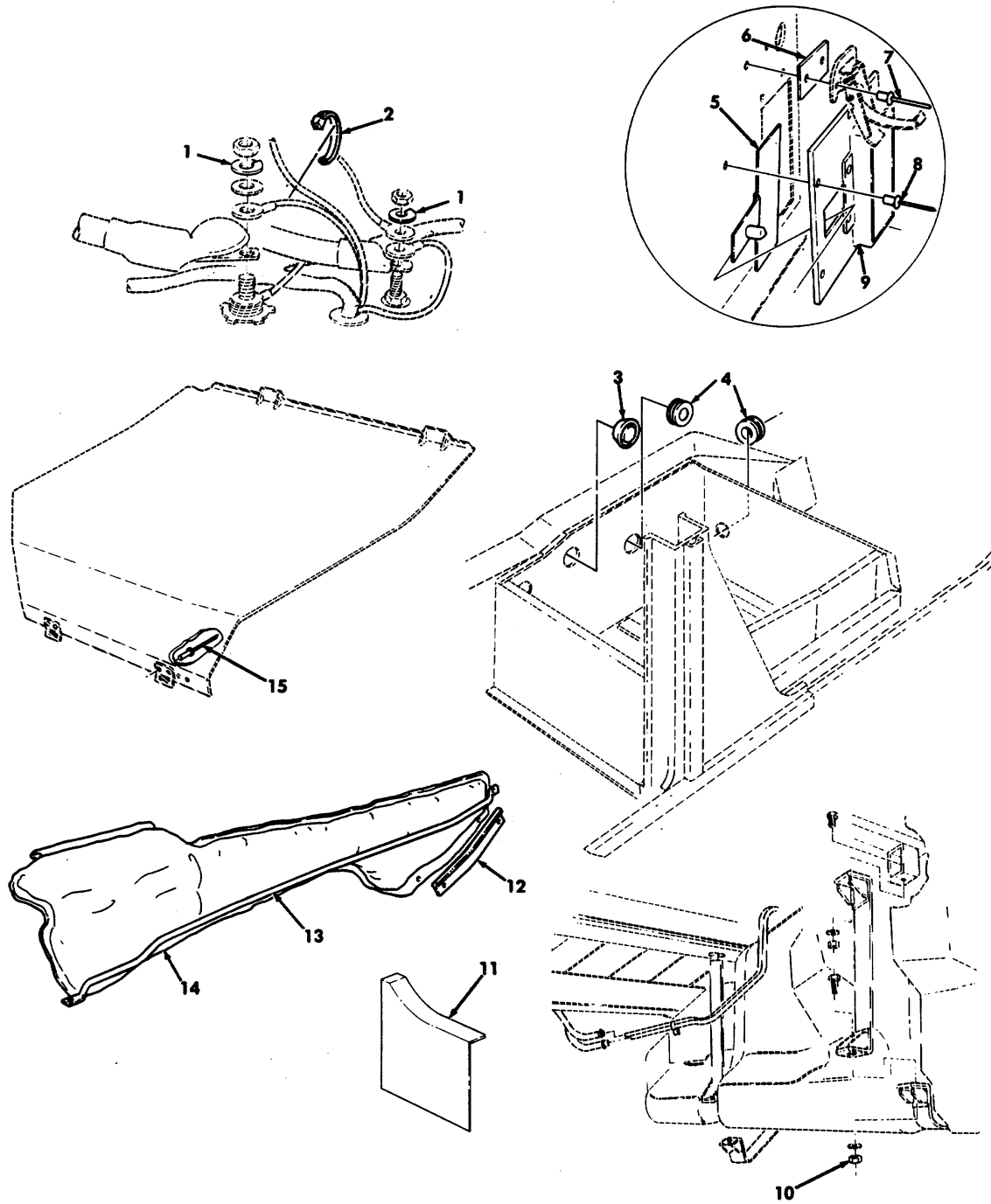


Figure 333. Arctic Kit, Battery Box Components, Insulation, and Control Box Connector.

## SECTION II

TM 9-2320-280-24P-2

(1) ITEM NO	(2) SMR CODE	(3) CAGEC	(4) PART NUMBER	(5) DESCRIPTION AND USABLE ON CODES (UOC)	(6) QTY
GROUP 3303 WINTERIZATION KITS					
FIG. 333 ARCTIC KIT, BATTERY BOX COMPONENTS, INSULATION, AND CONTROL BOX CONNECTOR					
1	PAOZZ	96906	MS35338-48	WASHER, LOCK 1/2 PART OF KIT P/N 5705698 ..... UOC: AVY, A11, A13, A14, A15, A20, A24, A25, A26, A27, B16, B17, B18, HVY, H11, H13, H14, H15, H16, H17, H18, H20, H21, H24, H25, H26, H27, H28	2
2	PAOZZ	96906	MS3367-7-0	STRAP, TIEDOWN PART OF KIT P/N 5705698 ..... UOC: AVY, A11, A13, A14, A15, A20, A24, A25, A26, A27, B16, B17, B18, HVY, H11, H13, H14, H15, H16, H17, H18, H20, H21, H24, H25, H26, H27, H28	1
3	PAOZZ	19207	12340791	PLUG, CAP PART OF KIT P/N 5705698 ..... UOC: AVY, A11, A13, A14, A15, A20, A24, A25, A26, A27, B16, B17, B18, HVY, H11, H13, H14, H15, H16, H17, H18, H20, H21, H24, H25, H26, H27, H28	3
4	PAOZZ	96906	MS35489-19	GROMMET, NONMETALLIC PART OF KIT P/N 5705698 ..... UOC: AVY, A11, A13, A14, A15, A20, A24, A25, A26, A27, B16, B17, B18, HVY, H11, H13, H14, H15, H16, H17, H18, H20, H21, H24, H25, H26, H27, H28	2
5	PAOZZ	19207	12342572	DOOR ASSEMBLY, BATTLE PART OF KIT P/N 5705698..... UOC: AVY, A11, A13, A14, A15, A20, A24, A25, A26, A27, B16, B17, B18, HVY, H11, H13, H14, H15, H16, H17, H18, H20, H21, H24, H25, H26, H27, H28	1
6	PAOZZ	19207	12342752	SPACER, PLATE PART OF KIT P/N 5705698..... UOC: AVY, A11, A13, A14, A15, A20, A24, A25, A26, A27, B16, B17, B18, HVY, H11, H13, H14, H15, H16, H17, H18, H20, H21, H24, H25, H26, H27, H28	1
7	PAOZZ	19207	12339355-1	RIVET, BLIND PART OF KIT P/N 5705698. .... UOC: AVY, A11, A13, A14, A15, A20, A24, A25, A26, A27, B16, B17, B18, HVY, H11, H13, H14, H15, H16, H17, H18, H20, H21, H24, H25, H26, H27, H28	2
8	PAOZZ	81349	M7885/2-6-03	RIVET, BLIND PART OF KIT P/N 5705698. .... UOC: AVY, A11, A13, A14, A15, A20, A24, A25, A26, A27, B16, B17, B18, HVY, H11, H13, H14, H15, H16, H17, H18, H20, H21, H24, H25, H26, H27, H28	4
9	PAOZZ	19207	12342571	PLATE, MOUNTING PART OF KIT P/N 5705698 ..... UOC: AVY, A11, A13, A14, A15, A20, A24, A25, A26, A27, B16, B17, B18, HVY, H11, H13, H14, H15, H16, H17, H18, H20, H21, H24, H25, H26, H27, H28	1

## SECTION II

TM 9-2320-280-24P-2

(1) ITEM NO	(2) SMR CODE	(3) CAGEC	(4) PART NUMBER	(5) DESCRIPTION AND USABLE ON CODES (UOC)	(6) QTY
10	PAOZZ	96906	MS51943-35	UOC: AVY, A11, A13, A14, A15, A20, A24, A25, A26, A27, B16, B17, B18, HVY, H11, H13, H14, H15, H16, H17, H18, H20, H21, H24, H25, H26, H27, H28 NUT, SELF-LOCKING, HE 3/8-16 PART OF KIT P/N 5705698.....	4
11	PAOZZ	19207	12342753	UOC: AVY, A11, A13, A14, A15, A20, A24, A25, A26, A27, B16, B17, B18, HVY, H11, H13, H14, H15, H16, H17, H18, H20, H21, H24, H25, H26, H27, H28 INSULATION RIGHT BODY SIDE RAIL PART OF KIT P/N 5705698.....	1
12	PAOZZ	19207	12341891	UOC: AVY, A11, A13, A14, A15, A20, A24, A25, A26, A27, B16, B17, B18, HVY, H11, H13, H14, H15, H16, H17, H18, H20, H21, H24, H25, H26, H27, H28 BRACKET, ANGLE.....	1
13	PAOZZ	19207	12340591	UOC: AVY, A11, A13, A14, A20, A24, A25, A26, A27, B16, B17, B18, HVY, H11, H13, H14, H16, H17, H18, H20, H21, H24, H25, H26, H27, H28 RETAINER, INTERIOR I PART OF KIT P/N 5705698 .....	1
13	PAOZZ	19207	12340591-1	UOC: AVY, A11, A13, A14, A20, A24, A25, A26, A27, B16, B17, B18, HVY, H11, H13, H14, H16, H17, H18, H20, H21, H24, H25, H26, H27, H28 RETAINER, INTERIOR PART OF KIT P/N 5705698 .....	1
14	PAOZZ	19207	12340593	UOC: A15, H15 INSULATION, TUNNEL PART OF KIT P/N 5705698 .....	1
14	PAOZZ	19207	12340593-1	UOC: AVY, A11, A13, A14, A20, A24, A25, A26, A27, B16, B17, B18, HVY, H11, H13, H14, H16, H17, H18, H20, H21, H24, H25, H26, H27, H28 INSULATION, TUNNEL PART OF KIT P/N 5705698 .....	1
15	PAOZZ	81349	M7885/2-4-4	UOC: A15, H15 RIVET, BLIND PART OF KIT P/N 5705698 .....	2
				UOC: AVY, A11, A13, A14, A15, A20, A24, A25, A26, A27, B16, B17, B18, HVY, H11, H13, H14, H15, H16, H17, H18, H20, H21, H24, H25, H26, H27, H28	

END OF FIGURE

5-6

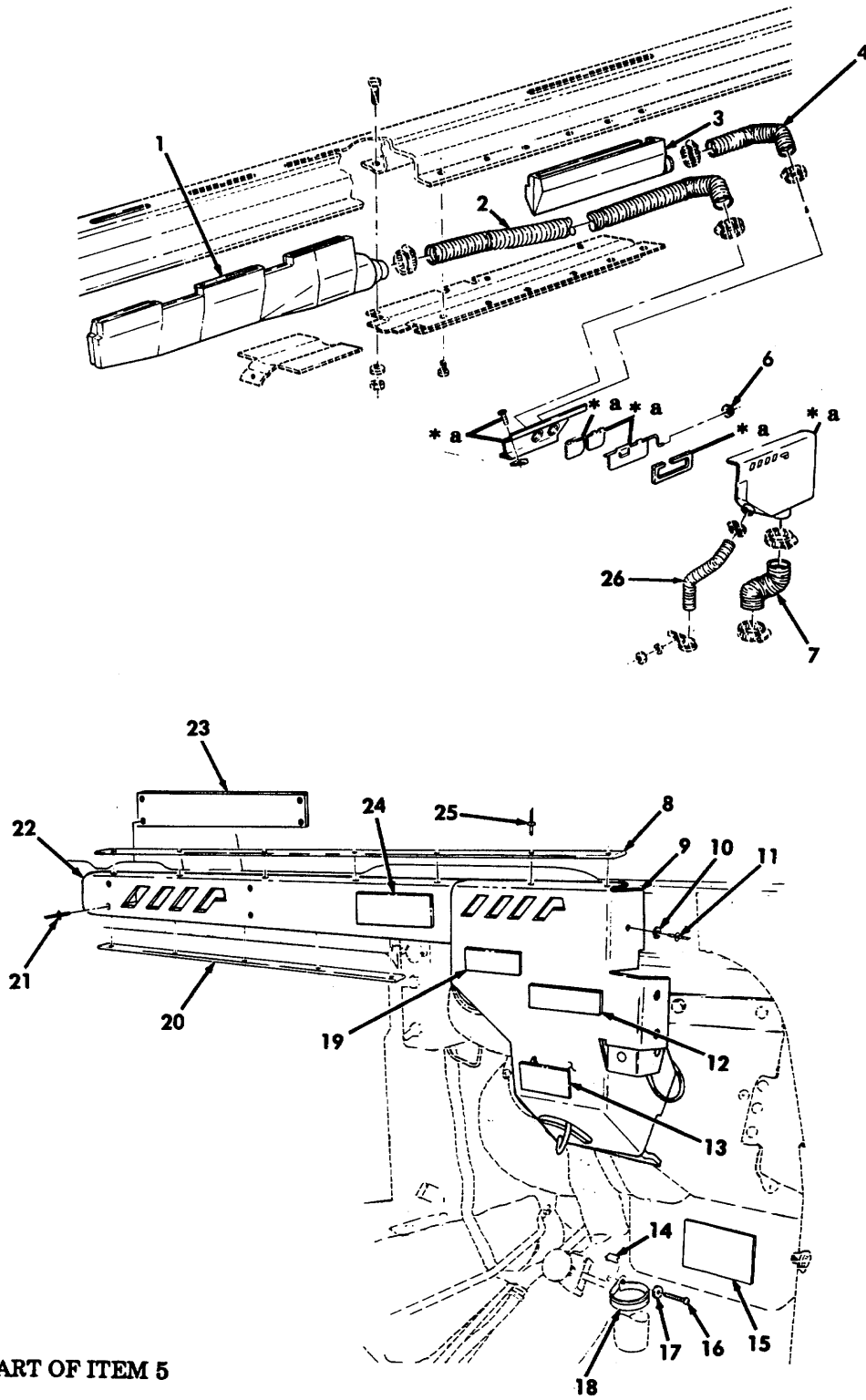


Figure 334. Arctic Kit, Diverter Box, Defroster, and Heater Ducting.

## SECTION II

TM 9-2320-280-24P-2

(1) ITEM NO	(2) SMR CODE	(3) CAGEC	(4) PART NUMBER	(5) DESCRIPTION AND USABLE ON CODES (UOC)	(6) QTY
GROUP 3303 WINTERIZATION KITS					
FIG. 334 ARCTIC KIT, DIVERTER BOX., DEFROSTER, AND HEATER DUCTING					
1	PFOZZ	34623	12339289-2	VENTILATOR, AIR CIRC L H. PART OF KIT P/N 5705698..... UOC: AVY, A11, A13, A14, A15, A20, A24, A25, A26, A27, B16, B17, B18, HVY, H11, H13, H14, H15, H16, H17, H18, H20, H21, H24, H25, H26, H27, H28	1
2	PAOZZ	19207	12339265-6	HOSE, AIR DUCT PART OF KIT 5705698..... UOC: AVY, A11, A13, A14, A15, A20, A24, A25, A26, A27, B16, B17, B18, HVY, H11, H13, H14, H15, H16, H17, H18, H20, H21, H24, H25, H26, H27, H28	1
3	PAOZZ	19207	12339292-2	VENTILATOR, AIR CIRC R H PART OF KIT P/N 5705698..... UOC: AVY, A11, A13, A14, A15, A20, A24, A25, A26, A27, B16, B17, B18, HVY, H11, H13, H14, H15, H16, H17, H18, H20, H21, H24, H25, H26, H27, H28	1
4	PAOZZ	19207	12339265-7	HOSE, AIR DUCT PART OF KIT P/N 5705698..... UOC: AVY, A11, A13, A14, A15, A20, A24, A25, A26, A27, B16, B17, B18, HVY, H11, H13, H14, H15, H16, H17, H18, H20, H21, H24, H25, H26, H27, H28	1
5	PFOZZ	19207	12342570	VENTILATOR, AIR CIRC PART OF KIT P/N 5705698..... UOC: AVY, A11, A13, A14, A15, A20, A24, A25, A26, A27, B16, B17, B18, HVY, H11, H13, H14, H15, H16, H17, H18, H20, H21, H24, H25, H26, H27, H28	1
6	PAOZZ	19207	12340258	BUTTON, PLUG PART OF KIT P/N 5705698. .... UOC: AVY, A11, A13, A14, A15, A20, A24, A25, A26, A27, B16, B17, B18, HVY, H11, H13, H14, H15, H16, H17, H18, H20, H21, H24, H25, H26, H27, H28	1
7	PAOZZ	19207	12339265-10	HOSE, AIR DUCT PART OF KIT P/N 5705698..... UOC: AVY, A11, A13, A14, A15, A20, A24, A25, A26, A27, B16, B17, B18, HVY, H11, H13, H14, H15, H16, H17, H18, H20, H21, H24, H25, H26, H27, H28	1
8	PAOZZ	19207	12340589	RETAINER, HEATER DUC PART OF KIT P/N 5705698..... UOC: AVY, A11, A13, A14, A15, A20, A24, A25, A26, A27, B16, B17, B18, HVY, H11, H13, H14, H15, H16, H17, H18, H20, H21, H24, H25, H26, H27, H28	1



## SECTION II

TM 9-2320-280-24P-2

(1) ITEM NO	(2) SMR CODE	(3) CAGEC	(4) PART NUMBER	(5) DESCRIPTION AND USABLE ON CODES (UOC)	(6) QTY
9	PAOZZ	19207	12340470	ARCTIC COVER, DIVERT PART OF KIT P/N 5705698 .....	1
				UOC: AVY, A11, A13, A14, A15, A20, A24, A25, A26, A27, B16, B17, B18, HVY, H11, H13, H14, H15, H16, H17, H18, H20, H21, H24, H25, H26, H27, H28	
10	PAOZZ	24617	9428565	WASHER, FLAT PART OF KIT P/N 5705698. ....	1
				UOC: AVY, A11, A13, A14, A15, A20, A24, A25, A26, A27, B16, B17, B18, HVY, H11, H13, H14, H15, H16, H17, H18, H20, H21, H24, H25, H26, H27, H28	
11	PAOZZ	81349	M24243/1-A404	RIVET, BLIND PART OF KIT P/N 5705698. ....	3
				UOC: AVY, A11, A13, A14, A15, A20, A24, A25, A26, A27, B16, B17, B18, HVY, H11, H13, H14, H15, H16, H17, H18, H20, H21, H24, H25, H26, H27, H28	
12	PAOZZ	19207	12342648	PLATE, INSTRUCTION PART OF KIT P/N 5705698 .....	1
				UOC: AVY, A11, A13, A14, A15, A20, A24, A25, A26, A27, B16, B17, B18, HVY, H11, H13, H14, H15, H16, H17, H18, H20, H21, H24, H25, H26, H27, H28	
13	PAOZZ	19207	12339108	PLATE, INSTRUCTION PART OF KIT P/N 5705698 .....	1
				UOC: AVY, A11, A13, A14, A15, A20, A24, A25, A26, A27, B16, B17, B18, HVY, H11, H13, H14, H15, H16, H17, H18, H20, H21, H24, H25, H26, H27, H28	
14	PAOZZ	19207	12342751	SPACER, SLEEVE PART OF KIT P/N 5705698 .....	1
				UOC: AVY, A11, A13, A14, A15, A20, A24, A25, A26, A27, B16, B17, B18, HVY, H11, H13, H14, H15, H16, H17, H18, H20, H21, H24, H25, H26, H27, H28	
15	PAOZZ	19207	12342806	DECAL PART OF KIT P/N 5705698.....	1
				UOC: AVY, A11, A13, A14, A15, A20, A24, A25, A26, A27, B16, B17, B18, HVY, H11, H13, H14, H15, H16, H17, H18, H20, H21, H24, H25, H26, H27, H28	
16	PAOZZ	24617	9415778	SCREW, CAP, HEXAGON H #10-32 X 1 3/4 PART OF KIT P/N 5705698.....	1
				UOC: AVY, A11, A13, A14, A15, A20, A24, A25, A26, A27, B16, B17, B18, HVY, H11, H13, H14, H15, H16, H17, H18, H20, H21, H24, H25, H26, H27, H28	
17	PAOZZ	30379	120217	WASHER, LOCK #10 PART OF KIT P/N 5705698 .....	1
				UOC: AVY, A11, A13, A14, A15, A20, A24, A25, A26, A27, B16, B17, B18, HVY, H11, H13, H14, H15, H16, H17, H18, H20, H21, H24, H25, H26, H27, H28	
18	PAOZZ	96906	MS21333-86	CLAMP, LOOP PART OF KIT P/N 5705698.....	1

## SECTION II

TM 9-2320-280-24P-2

(1) ITEM NO	(2) SMR CODE	(3) CAGEC	(4) PART NUMBER	(5) DESCRIPTION AND USABLE ON CODES (UOC)	(6) QTY
19	PAOZZ	19207	12339100	UOC: AVY, A11, A13, A14.A15, A20, A24, A25, A26, A27, B16, B17, B18, HVY, H11, H13, H14, H15, H16, H17, H18, H20, H21, H24, H25, H26, H27, H28 PLATE, INSTRUCTION PART OF KIT P/N 5705698.....	1
20	PAOZZ	19207	12340588	UOC: AVY, A11, A13, A14, A15, A20, A24, A25, A26, A27, B16, B17, B18, HVY, H11, H13, H14, H15, H16, H17, H18.H20, H21, H24, H25, H26, H27, H28 MOLDING, METAL PART OF KIT P/N 5705698 .....	1
21	PAOZZ	81349	M24243/1A402	UOC: AVY, A11, A13, A14, A15, A20, A24, A25, A26, A27, B16, B17, B18, HVY, H11, H13.H14, H15, H16, H17, H18, H20, H21, H24, H25, H26, H27, H28 RIVET, BLIND PART OF KIT P/N 5705698. ....	4
22	PAOZZ	19207	12340590-1	UOC: AVY, A11, A13, A14, A15, A20, A24, A25, A26, A27, B16, B17, B18, HVY, H11, H13, H14, H15, H16, H17, H18, H20, H21, H24, H25, H26, H27, H28 COVER, VEHICULAR COM PART OF KIT P/N 5705698 .....	1
23	PAOZZ	19207	12342754	UOC: AVY, A11, A13, A14, A15, A20, A24, A25, A26, A27, B16, B17, B18, HVY, H11, H13, H14, H15, H16, H17, H18, H20, H21, H24, H25, H26, H27, H28 COVER, ACCESS PART OF KIT P/N 5705698 .....	1
24	PAOZZ	19207	12339106	UOC: AVY, A11, A13, A14, A15, A20, A24, A25, A26, A27, B16, B17, B18, HVY, H11, H13, H14, H15, H16, H17, H18, H20, H21, H24, H25, H26, H27, H28 PLATE, INSTRUCTION PART OF KIT P/N 5705698.....	1
25	PAOZZ	81349	M24243/1-A408	UOC: AVY, A11, A13, A14, A15, A20, A24, A25, A26, A27, B16, B17, B18, HVY, H11, H13, H14, H15, H16, H17, H18, H20, H21, H24, H25, H26, H27, H28 RIVET, BLIND PART OF KIT P/N 5705698.....	12
26	PAOZZ	19207	12339265-16	UOC: AVY, A11, A13, A14, A15, A20, A24, A25, A26, A27, B16, B17, B18, HVY, H11, H13, H14, H15, H16, H17, H18, H20, H21, H24, H25, H26, H27, H28 HOSE, AIR DUCT PART OF KIT P/N 5705698.....	1

END OF FIGURE

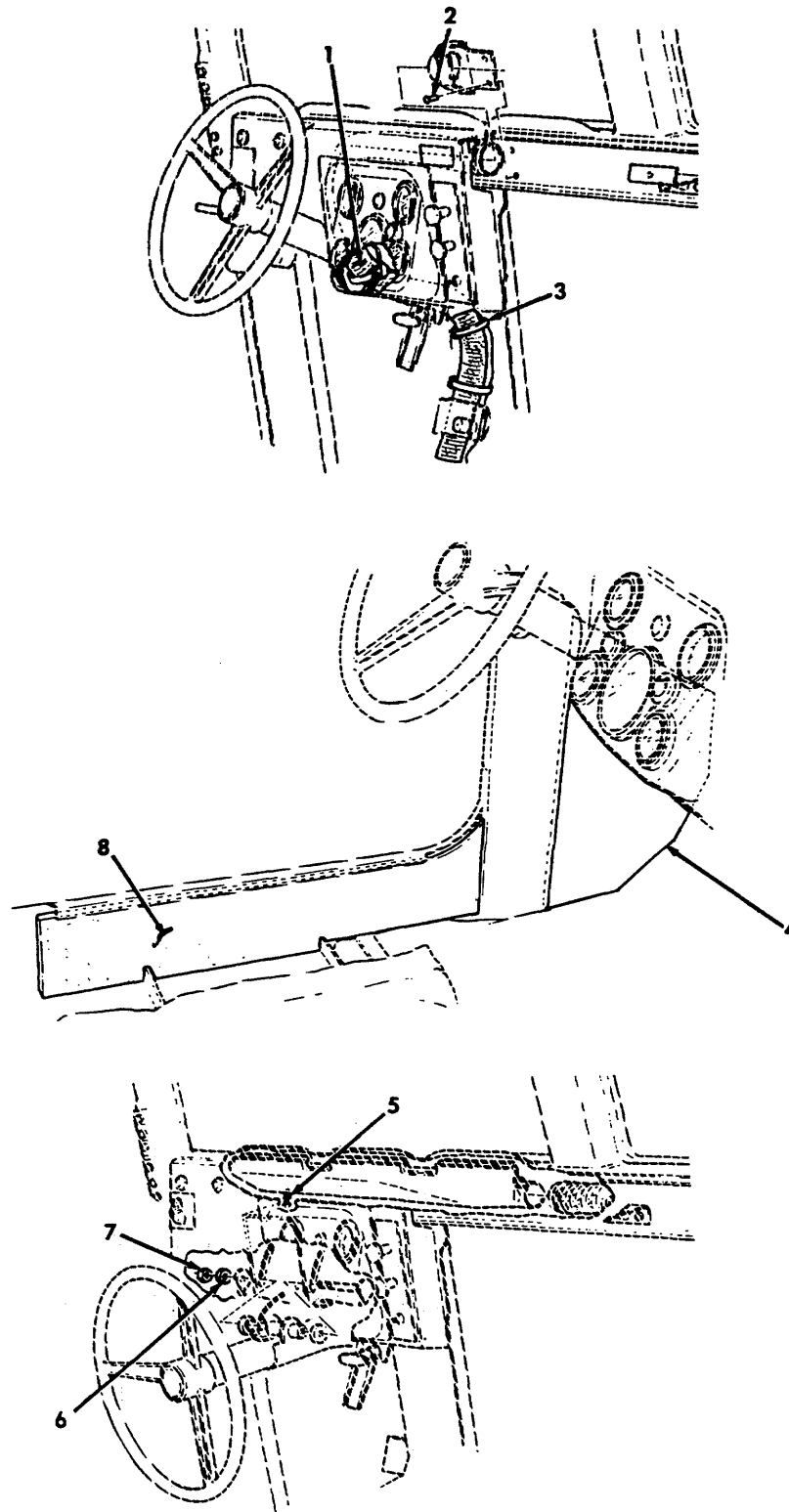


Figure 335. Arctic Kit, Diverter Box, Ducting, and Insulation.

## SECTION II

TM 9-2320-280-24P-2

(1) ITEM NO	(2) SMR CODE	(3) CAGEC	(4) PART NUMBER	(5) DESCRIPTION AND USABLE ON CODES (UOC)	(6) QTY
GROUP 3303 WINTERIZATION KITS					
FIG. 335 ARCTIC KIT, DIVERTER BOX, DUCTING, AND INSULATION					
1	PAOZZ	19207	12339265-15	HOSE, AIR DUCT PART OF KIT P/N 5705698 .....	1
UOC: AVY, A11, A13, A14, A15, A20, A24, A25, A26, A27, B16, B17, B18, HVY, H11, H13, H14, H15, H16, H17, H18, H20, H21, H24, H25, H26, H27, H28					
2	PAOZZ	19207	12339355-1	RIVET, BLIND PART OF KIT P/N 5705698. ....	2
UOC: AVY, A11, A13, A14, A15, A20, A24, A25, A26, A27, B16, B17, B18, HVY, H11, H13, H14, H15, H16, H17, H18, H20, H21, H24, H25, H26, H27, H28					
3	PAOZZ	96906	MS3367-7-0	STRAP, TIEDOWN, ELECT PART OF KIT P/N 5705698 .....	3
UOC: AVY, A11, A13, A14, A15, A20, A24, A25, A26, A27, B16, B17, B18, HVY, H11, H13, H14, H15, H16, H17, H18, H20, H21, H24, H25, H26, H27, H28					
4	PAOZZ	19207	12342755-2	INSULATION, THERMAL PART OF KIT P/N .....	1
5705698.....					
UOC: AVY, A11, A13, A14, A15, A20, A24, A25, A26, A27, B16, B17, B18, HVY, H11, H13, H14, H15, H16, H17, H18, H20, H21, H24, H25, H26, H27, H28					
5	PAOZZ	19207	12339402	GROMMET NONMETALLIC PART OF KIT P/N 5705698.....	1
UOC: AVY, A11, A13, A14, A15, A20, A24, A25, A26, A27, B16, B17, B18, HVY, H11, H13, H14, H15, H16, H17, H18, H20, H21, H24, H25, H26, H27, H28					
6	PAOZZ	96906	MS35338-46	WASHER, LOCK 3/8 PART OF KIT P/N 5705698 .....	1
UOC: AVY, A11, A13, A14, A15, A20, A24, A25, A26, A27, B16, B17, B18, HVY, H11, H13, H14, H15, H16, H17, H18, H20, H21, H24, H25, H26, H27, H28					
7	PAOZZ	96906	MS51943-35	NUT, SELF-LOCKING, HE PART OF KIT P/N 5705698 .....	1
UOC: AVY, A11, A13, A14, A15, A20, A24, A25, A26, A27, B16, B17, B18, HVY, H11, H13, H14, H15, H16, H17, H18, H20, H21, H24, H25, H26, H27, H28					
8	PAOZZ	19207	12342756	INSULATION, THERMAL, PART OF KIT P/N 5705698 .....	1
UOC: AVY, A11, A13, A14, A15, A20, A24, A25, A26, A27, B16, B17, B18, HVY, H11, H13, H14, H15, H16, H17, H18, H20, H21, H24, H25, H26, H27, H28					

## SECTION II

TM 9 2320-280-24P-2

(1) ITEM NO	(2) SMR CODE	(3) CAGEC	(4) PART NUMBER	(5) DESCRIPTION AND USABLE ON CODES (UOC)	(6) QTY
	PDFZZ	34623	5705698	PARTS KIT, VEHICULAR.... . UOC: AVY, A11, A13, A14, A15, A20, A24, A25, A26, A27, B16, B17, B18, HVY, H11, H13, H14, H15, H16, H17, H18, H20, H21, H24, H25, H26, H27, H28	1
				ADAPTER, CONNECTOR ( 1) 330-31	
				ADAPTER, CONNECTOR ( 1) 330-32	
				ADAPTER, STRAIGHT, PI ( 1) 330-14	
				ADAPTER, STRAIGHT, PI ( 1) 330-14	
				ADAPTER, STRAIGHT, PI ( 1) 330-24	
				ANCHOR STRAP ( 1) 329-19	
				ARCTIC COVER, DIVERT ( 1) 334-9	
				BEZEL, AUTOMOTIVE ( 1) 332-33	
				BRACKET, DOUBLE ANGL ( 1) 330-27	
				BRACKET, MOUNTING ( 2) 332-21	
				BUTTON, PLUG ( 1) 334-6	
				CABLE, CONTROL ( 1) 332-41	
				CAP, FILLER, OPENING ( 1) 330-1	
				CAP, TUBE ( 1) 330-15	
				CLAMP, HOSE ( 2) 325-3	
				CLAMP, HOSE ( 2) 329-10	
				CLAMP, HOSE ( 2) 330-3	
				CLAMP, HOSE ( 2) 332-14	
				CLAMP, HOSE ( 2) 332-20	
				CLAMP, HOSE ( 2) 332-38	
				CLAMP, HOSE ( 1) 329-21	
				CLAMP, LOOP ( 1) 330-5	
				CLAMP, LOOP ( 1) 330-7	
				CLAMP, LOOP ( 1) 330-20	
				CLAMP, LOOP ( 1) 330-28	
				CLAMP, LOOP ( 1) 332-42	
				CLAMP, LOOP ( 1) 334-18	
				CONNECTOR ( 1) 330-12	
				CONNECTOR, EXHAUST P ( 1) 329-11	
				CONNECTOR, EXHAUST P ( 1) 332-13	
				CONNECTOR, EXHAUST P ( 1) 332-17	
				CONTROL BOX, ELECTRI ( 1) 330-2	
				COUPLING, HOSE ( 2) 332-37	
				COUPLING, PIPE ( 1) 330-10	
				COVER, ACCESS ( 1) 334-23	
				COVER ASSEMBLY, COWL ( 1) 332-4	
				COVER, VEHICULAR ( 1) 334-22	
				DECAL ( 1) 334-15	
				DOOR ASSEMBLY, BATTE ( 1) 333-5	
				DUMMY CONNECTOR, PLU ( 1) 330-34	
				ELBOW, PIPE TO TUBE ( 2) 330-9	
				ELBOW, PIPE TO TUBE ( 1) 332-29	
				FILTER, FLUID ( 1) 332-30	
				FLANGE, PIPE ( 1) 332-15	
				GASKET, AIR HORN ( 1) 328-2	
				GROMMET, NONMETALLIC ( 1) 332-10	

## SECTION II

TM 9-2320-280-24P-2

(1) ITEM NO	(2) SMR CODE	(3) CAGEC	(4) PART NUMBER	(5) DESCRIPTION AND USABLE ON CODES (UOC)	(6) QTY
				GROMMET, NONMETALLIC	( 2) 333-4
				GROMMET, NONMETALLIC	( 1) 335-5
				GUARD, FUEL FILTER	( 1) 332-35
				HEATER, VEHICULAR, CO	( 1) 332-19
				HOSE, AIR DUCT	( 1) 332-44
				HOSE, AIR DUCT	( 1) 334-2
				HOSE, AIR DUCT	( 1) 334-4
				HOSE, AIR DUCT	( 1) 334-7
				HOSE, AIR DUCT	( 1) 334-26
				HOSE, AIR DUCT	( 1) 335-1
				HOSE, NONMETALLIC	( 2) 328-4
				HOSE, NONMETALLIC	( 1) 330-22
				HOSE, NONMETALLIC	( 1) 332-39
				HOSE, PREFORMED	( 1) 328-9
				HOUSING, CENTRIFUGAL	( 1) 332-6
				INSULATION	( 1) 333-11
				INSULATION	( 1) 335-4
				INSULATION, THERMAL	( 1) 335-8
				INSULATION BLANKET	( 1) 332-31
				INSULATION, TUNNEL	( 1) 333-14
				INSULATION, TUNNEL	( 1) 333-14
				LEAD, ELECTRICAL	( 1) 330-29
				MOLDING, METAL	( 1) 334-20
				NUT, PLAIN, HEXAGON	( 2) 332-36
				NUT, SELF-LOCKING, HE	( 9) 329-18
				NUT, SELF-LOCKING, HE	( 4) 328-7
				NUT, SELF-LOCKING, HE	( 9) 329-18
				NUT, SELF-LOCKING, HE	( 1) 329-22
				NUT, SELF-LOCKING, HE	( 2) 330-30
				NUT, SELF-LOCKING, HE	( 4) 332-18
				NUT, SELF-LOCKING, HE	( 9) 332-32
				NUT, PLAIN, HEXAGON	( 2) 332-36
				NUT, SELF-LOCKING, HE	( 4) 333-10
				NUT, SELF-LOCKING, HE	( 1) 335-7
				PARTS KIT.VEHICULAR	( 1) 329-6
				PIN, COTTER	( 3) 329-8
				PIN, COTTER	( 1) 332-8
				PIN, COTTER	( 3) 332-12
				PIPE, EXHAUST	( 1) 329-7
				PIPE, EXHAUST	( 1) 329-9
				PIPE, EXHAUST	( 1) 329-12
				PLATE, INSTRUCTION	( 1) 334-12
				PLATE, INSTRUCTION	( 1) 334-13
				PLATE, INSTRUCTION	( 1) 334-19
				PLATE, INSTRUCTION	( 1) 334-24
				PLATE, MOUNTING	( 1) 333-9
				PLUG, CAP	( 3) 333-3
				PUMP.FUEL, ELECTRICA	( 1) 330-25
				REGULATOR, AIR DUCT	( 1) 332-2
				RETAINER, HEATER DUC	( 1) 334-8
				RETAINER, INTERIOR	( 1) 333-13
				RETAINER, INTERIOR	( 1) 333-13

## SECTION II

TM 9-2320-280-24P-2

(1) ITEM NO	(2) SMR CODE	(3) CAGEC	(4) PART NUMBER	(5) DESCRIPTION AND USABLE ON CODES (UOC)	(6) QTY
				RIVET, BLIND	( 3) 329-1
				RIVET, BLIND	( 4) 329-14
				RIVET, BLIND	( 4) 330-26
				RIVET, BLIND	( 8) 332-5
				RIVET, BLIND	( 2) 333-7
				RIVET, BLIND	( 4) 333-8
				RIVET, BLIND	( 2) 333-15
				RIVET, BLIND	( 3) 334-11
				RIVET, BLIND	( 4) 334-21
				RIVET, BLIND	( 12) 334-25
				RIVET, BLIND	( 2) 335-2
				SCREW, CAP, HEXAGON H	( 1) 329-4
				SCREW, CAP, HEXAGON H	( 1) 329-13
				SCREW, CAP, HEXAGON H	( 2) 330-17
				SCREW, CAP, HEXAGON H	( 4) 332-24
				SCREW, CAP, HEXAGON H	( 8) 332-34
				SCREW, CAP, HEXAGON H	( 1) 332-40
				SCREW, CAP, HEXAGON H	( 1) 334-16
				SCREW, MACHINE	( 1) 329-20
				SCREW, MACHINE	( 2) 332-27
				SCREW, MACHINE	( 1) 332-7
				SCREW, TAPPING	( 2) 330-3
				SCREW, TAPPING	( 2) 330-6
				SEAL, NONMETALLIC	( 1) 332-1
				SHELL, ELECTRICAL CO	( 1) 330-33
				SHIELD, HEATER DUCT	( 1) 332-11
				SHROUD, ARCTIC	( 1) 329-23
				SPACER, SLEEVE	( 1) 334-14
				SPACER, PLATE	( 1) 332-25
				SPACER, PLATE	( 2) 333-6
				STRAP, TIEDOWN, ELECT	( 1) 333-2
				STRAP, TIEDOWN, ELECT	( 3) 335-3
				STUD, SHOULDERED	( 7) 329-17
				TEE, PIPE	( 1) 330-13
				TEMPLATE	( 1) 329-2
				TEMPLATE	( 1) 329-3
				TEMPLATE	( 1) 329-15
				TEMPLATE	( 1) 330-8
				TEMPLATE	( 1) 330-35
				TEMPLATE	( 1) 330-36
				TEMPLATE	( 1) 332-43
				TEMPLATE, FUEL PUMP	( 1) 330-37
				THERMASEAL, HEATER	( 1) 332-16
				TUBE ASSEMBLY	( 1) 330-11
				TUBE ASSEMBLY, METAL	( 1) 328-5
				TUBE ASSEMBLY, METAL	( 1) 330-15
				TUBE ASSEMBLY, METAL	( 1) 330-1
				TUBE ASSEMBLY, METAL	( 1) 330-19
				TUBE ASSEMBLY, METAL	( 1) 330-23
				TUBE ASSEMBLY, METAL	( 1) 332-28
				TUBE, BENT, METALLIC	( 1) 328-8
				VENTILATOR, AIR CIRC	( 1) 334-1

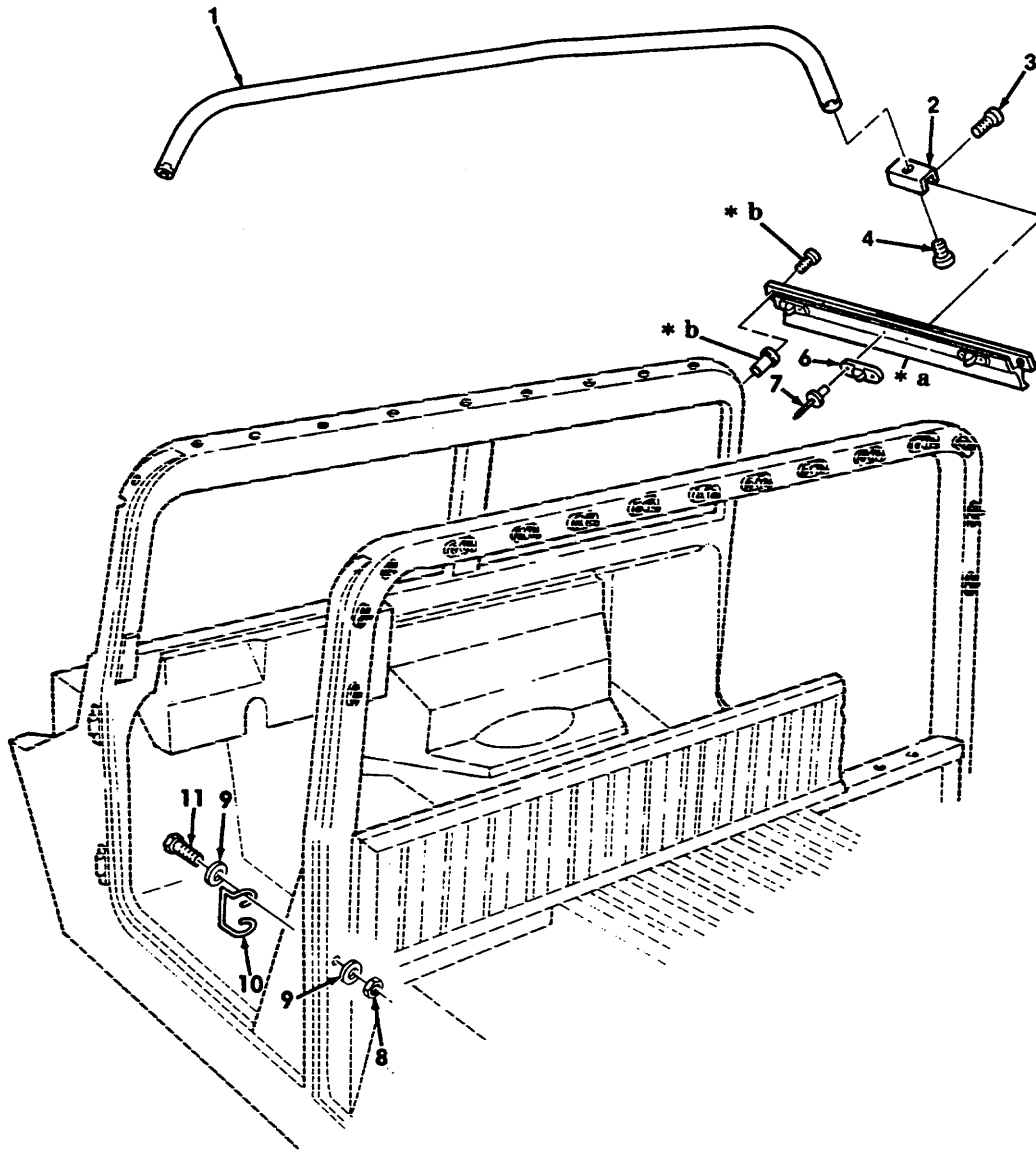
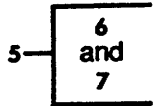
## SECTION II

TM 9-2320-280-24P-2

(1) ITEM NO	(2) SMR CODE	(3) CAGEC	(4) PART NUMBER	(5) DESCRIPTION AND USABLE ON CODES (UOC)	(6) QTY
				VENTILATOR, AIR CIRC	( 1) 334-3
				VENTILATOR, AIR CIRC	( 1) 334-5
				WASHER, FLAT	( 2) 328-1
				WASHER, FLAT	( 10) 329-16
				WASHER, FLAT	( 1) 330-16
				WASHER, FLAT	( 22) 332-22
				WASHER, FLAT	( 2) 332-26
				WASHER, FLAT	( 1) 334-10
				WASHER, LOCK	( 1) 328-6
				WASHER, LOCK	( 3) 329-5
				WASHER, LOCK	( 2) 330-4
				WASHER, LOCK	( 4) 332-23
				WASHER, LOCK	( 2) 333-1
				WASHER, LOCK	( 1) 334-17
				WASHER, LOCK	( 1) 335-6

END OF FIGURE





\* a. PART OF ITEM 5

\* b SEE FIGURE-192

Figure 336. Arctic Kit, Two Man Crew, Bow, and Mounting Components.

## SECTION II

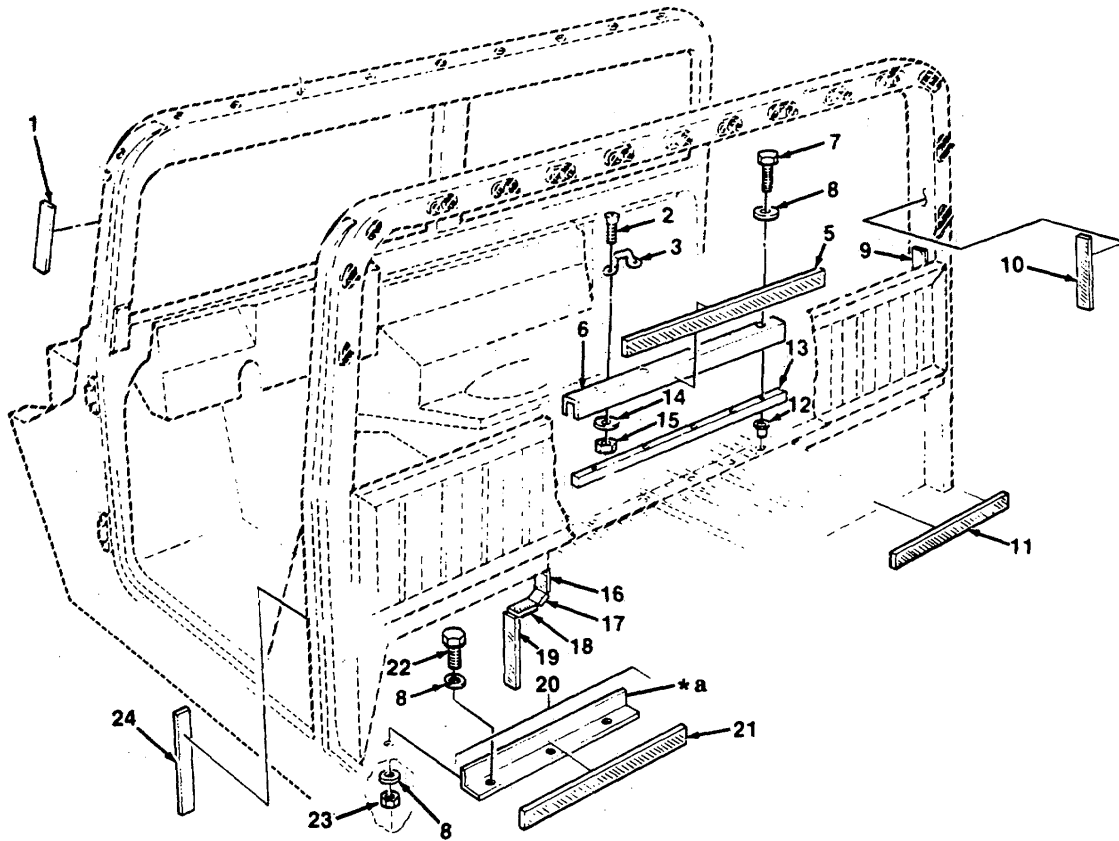
TM 9-2320-280-24P-2

(1) ITEM NO	(2) SMR CODE	(3) CAGEC	(4) PART NUMBER	(5) DESCRIPTION AND USABLE ON CODES (UOC)	(6) QTY
GROUP 3303 WINTERIZATION KITS					
FIG. 336 ARCTIC KIT, TWO MAN CREW, BOW AND MOUNTING COMPONENTS					
1	PFOZZ	34623	5581385	BOW, VEHICULAR TOP PART OF KIT P/N 57K0137..... UOC: AVY, A13, A14, BVY, HVY, H13, H14, H21, H28	1
2	PFOZZ	19207	12340239	STRAP, RETAINING PART OF KIT P/N 57K0137..... UOC: AVY, A13, A14, BVY, HVY, H13, H14, H21, H28	4
3	PAOZZ	96906	MS51958-63	SCREW, MACHINE #10-32 X 1/2 PART OF KIT P/N 57K0137..... UOC: AVY, A13, A14, BVY, HVY, H13, H14, H21, H28	4
4	PAOZZ	96906	MS51957-77	SCREW, MACHINE 1/4-20 X 3/8 PART OF KIT P/N 57K0137..... UOC: AVY, A13, A14, BVY, HVY, H13, H14, H21 H28	2
5	PFOZZ	34623	5581371	RAIL ASSEMBLY, HAND L.H. PART OF KIT P/N 57K0137..... UOC: AVY, A13, A14, BVY, HVY, H13, H14, H21 H28	1
5	PFOZZ	34623	5581372	RAIL ASSEMBLY, HAND R.H. PART OF KIT P/N 57K0137..... UOC: AVY, A13, A4, BVY, HVY, H13, H14, H21, H28	1
6	PAOZZ	90763	XB78323-05001	STUD, TURNBUTON FAS..... UOC: AVY, A13, A14, AVY, HVY, H13, H14, H21, H28	3
7	PAOZZ	34623	5581459	RIVET, BLIND 1/8 DIA., .126-.187 GRIP ..... UOC: AVY, A13, A14, BVY, HVY, H13, H14, H21, H28	6
8	PAOZZ	96906	MS51943-34	NUT, SELF-LOCKING, HE 5/16-24 PART OF KIT P/N 57K0137..... UOC: AVY, A13, A14, HVY, H13.H14, H21 H28	4
9	PAOZZ	96906	MS35338-45	WASHER, LOCK 5/16 PART OF KIT P/N 57K0137..... UOC: AVY: A13, A14, BVY, HVY, H13, H14, H21, H28	4
10	PAOZZ	19207	12339187	BUCKLE PART OF KIT P/N 57K0137 ..... UOC: AVY, A13, A14, BVY, HVY, H13, H14, H21, H28	2
11	PAOZZ	19207	7346712	BOLT, MACHINE 5/16-24 PART OF KIT P/N 57K0137..... UOC: AVY, A13, A14, BVY, HVY, H13, H14, H21, H28	4

END OF FIGURE

4 → 

5 and 6
---------------



\* a PART OF ITEM 20

Figure 337. Arctic Kit, Two Man Crew Curtain Fasteners.

SECTION II				TM 9-2320-280-24P-2	
(1)	(2)	(3)	(4)	(5)	(6)
ITEM NO	SMR CODE	CAGEC	PART NUMBER	DESCRIPTION AND USABLE ON CODES (UOC)	QTY
GROUP 3303 WINTERIZATION KITS					
FIG. 337 ARCTIC KIT, TWO MAN CREW CURTAIN FASTENERS					
1	MOOZZ	34623	5589275	INSULATION, FOAM MAKE FROM PLASTIC ..... STRIP P/N 5741221, 12 INCHES LONG PART OF KIT P/N 57K0137 UOC: AVY, A13, A14, BVY, HVY, H13, H14, H21, H28	2
2	PAOZZ	96906	MS35190-272	SCREW, MACHINE #10-24 X 5/8 PART OF KIT P/N 57K0137.....	4
3	PAOZZ	19220	6411-B	LOOP, STRAP FASTENER PART OF KIT P/N 57K0137.....	2
4	PFOZZ	19207	12340708	BRACE, ARCTIC CURTAIN PART Of KIT P/N ..... 57K0137.....	1
5	MOOZZ	34623	5590610	FASTENER, TAPE HOOK MAKE FROM FASTENER, TAPE, HOOK P/N 20197272.....	1
6	XAOZZ	34623	5589085	CHANNEL.....	1
7	PAOZZ	11862	9422042	BOLT, MACHINE 5/16-18 X 2.00 PART OF KIT P/N 57K0137.....	4
8	PAOZZ	24617	2436162	WASHER, FLAT 5/16 PART OF KIT P/N 57K0137.....	10
9	MOOZZ	19207	12340700-7	TAPE, FASTENER, HOOK MAKE FROM FASTENER, TAPE, HOOK P/N 20197272 PART OF KIT P/N 57K0137.....	2
10	MOOZZ	34623	5590612	FASTENER, TAPE HOOK MAKE FROM FASTENER, TAPE, HOOK P/N 20197272 PART OF KIT P/N 57K0137.....	2
11	MOOZZ	34623	5590611	FASTENER, TAPE HOOK MAKE FROM FASTENER, TAPE, HOOK P/N 20197272 PART OF KIT P/N 57K0137.....	4

SECTION II				TM 9-2320-280-24P-2	
(1)	(2)	(3)	(4)	(5)	(6)
ITEM NO	SMR CODE	CAGEC	PART NUMBER	DESCRIPTION AND USABLE ON CODES (UOC)	QTY
12	PAOZZ	03481	A31-125	NUT, PLAIN, BLIND 5/16-18 PART OF KIT ..... P/N 57K0137 UOC: AVY, A13, A14, BVY, HVY, H13, H14, H21, H28	4
13	PAOZZ	34623	5589086	PLASTIC MATERIAL, CE PART OF KIT P/N ..... 57K0137 UOC: AVY, A13, A14, 8VY, HVY, H13, H14, H21, H28	1
14	PAOZZ	96906	MS27183-42	WASHER, FLAT #10 PART OF KIT P/N ..... 57K0137 UOC: AVY, A13, A14, BVY, HVY, H13, H14, H21, H28	4
15	PAOZZ	11862	116000	NUT, PLAIN, HEXAGON #10-24 PART OF ..... KIT P/N 57K0137 UOC: AVY, A13, A14, BVY, HVY, H13, H14, H21, H28	4
16	MOOZZ	34623	5590614	FASTENER TAPE, HOOK R.H., MAKE FROM ..... FASTENER, TAPE, HOOK, P/N 20197272 PART OF KIT P/N 57K0137 UOC: AVY, A13, A14, BVY, HVY, H13, H14, H21, H28	1
16	MOOZZ	34623	5590615	FASTENER, TAPE, HOOK L.H., MAKE FROM ..... FASTENER, TAPE, HOOK P/N 20197272 PART OF KIT P/N 57K0137 UOC: AVY, A13, A14, BVY, HVY, H13, H14, H21, H28	1
17	MOOZZ	34623	5590616	FASTENER, TAPE, HOOK MAKE FROM ..... FASTENER, TAPE, HOOK P/N 20197272 PART OF KIT P/N 57K0137 UOC: AYY, A13, A14, BVY, HVY, H13, H14, H21, H28	2
18	MOOZZ	19207	12340700-2	FASTENER, TAPE, HOOK R.H., MAKE FROM ..... FASTENER, TAPE, HOOK P/N 20197272 PART OF KIT P/N 57K0137 UOC: AVY, A13, A14, BVY, HVY, H13, H14, H21, H28	1
18	MOOZZ	19207	12340700-3	FASTENER, TAPE, HOOK L.H., MAKE FROM ..... FASTENER, TAPE, HOOK P/N 20197272 PART OF KIT P/N 57K0137 UOC: AVY, A13, A14, BVY, HVY, H13, H14, H21, H28	1
19	MOOZZ	34623	5590613	FASTENER, TAPE, HOOK MAKE FROM ..... FASTENER, TAPE, HOOK P/N 20197272 PART OF KIT P/N 57K0137 UOC: AVY, A13, A14, BVY, HVY, H13, H14, H21, H28	2
20	PFOZZ	34623	5590630	BRACE, ARCTIC CURTAIN PART OF KIT P/N ..... 57K0137..... UOC: AVY, A13, A14, BVY, HVY, H13, H14, H21, H28	1
21	MOOZZ	34623	5590609	FASTENER, TAPE HOOK MAKE FROM ..... FASTENER, TAPE, HOOK P/N 20197272	1

SECTION II				TM 9-2320-280-24P-2	
(1)	(2)	(3)	(4)	(5)	(6)
ITEM	SMR		PART		
NO	CODE	CAGEC	NUMBER	DESCRIPTION AND USABLE ON CODES (UOC)	QTY
22	PAOZZ	80204	B1821BH031C113N	UOC: AVY, A13, A14, BVY, HVY, H13, H14, H21 BOLT, MACHINE 5/16-18 X 1.125 PART OF KIT P/N 57K0137.....	3
23	PAOZZ	34623	5590556	UOC: AVY, A13, A14, BVY, HVY, H13, H14, H21, H28 NUT, SELF-LOCKING, HE S/16-18 PART OF KIT P/N 57K0137.....	3
24	MOOZZ	19207	12340700-11	UOC: AVY, A13, A14, BVY, HVY, H13, H14, H21, H28 TAPE, FASTENER HOOK MAKE FROM ..... FASTENER, TAPE, HOOK P/N 20197272 PART OF KIT P/N 57K0137 UOC: AVY, A13, A14, BVY, HVY, H13, H14, H21, H28	2

END OF FIGURE

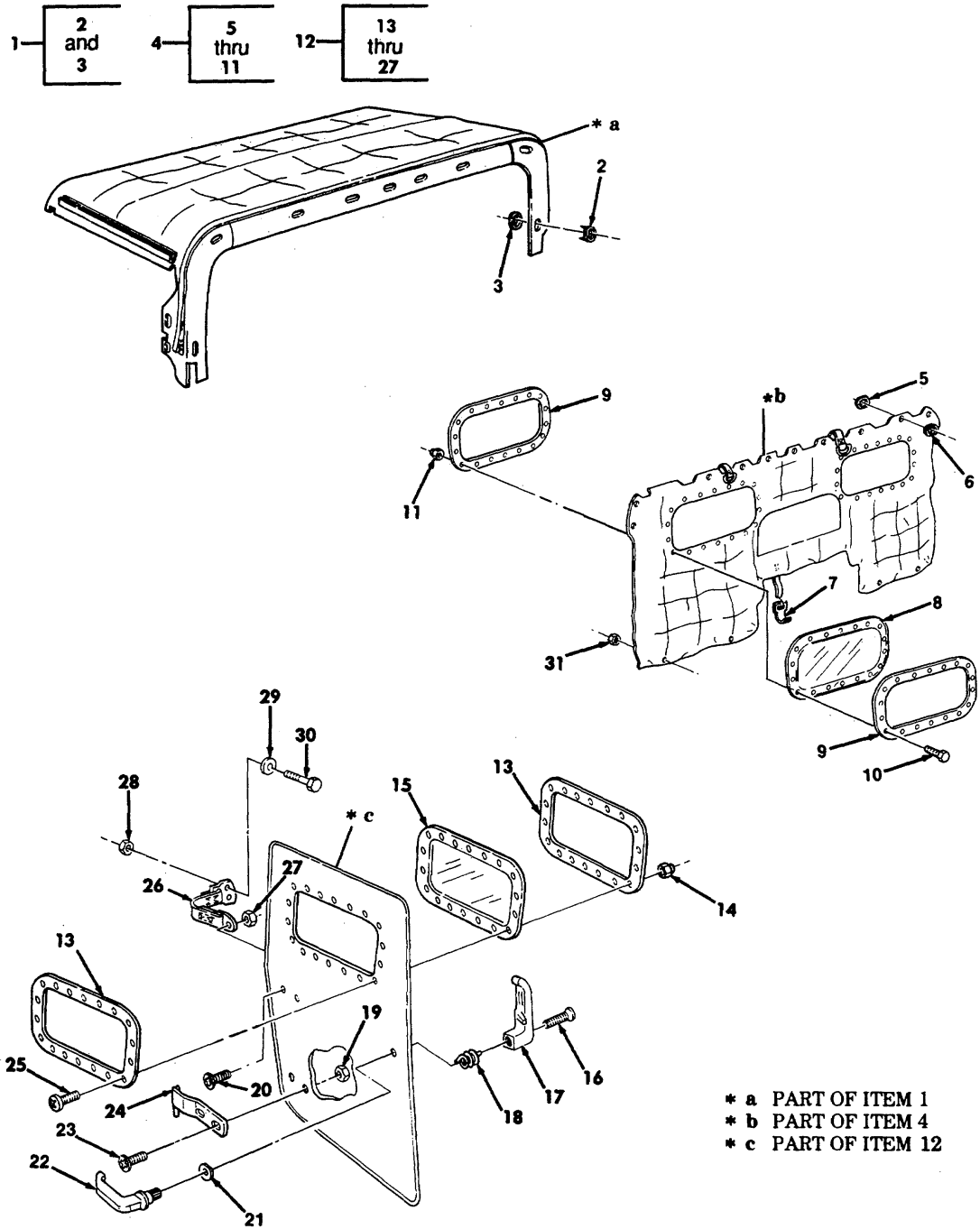


Figure 338. Arctic Kit Two Man Crew, Top Curtain, Rear Curtain, and Door Assemblies

## SECTION II

TM 9-2320-280-24P-2

(1) ITEM NO	(2) SMR CODE	(3) CAGEC	(4) PART NUMBER	(5) DESCRIPTION AND USABLE ON CODES (UOC)	(6) QTY
GROUP 3303 WINTERIZATION KITS					
FIG. 338 ARCTIC KIT, TWO MAN CREW, TOP CURTAIN, REAR CURTAIN, AND DOOR ASSEMBLIES					
1	PAOFF	19207	12342441	COVER, FITTED, VEHICU PART OF KIT P/N ..... 57K0137.....	1
				UOC: AVY, A13, A14, BVY, HYY, H13, H14, H21, H28	
2	PAFZZ	21450	426686	CLINCH PLATE, TURNBU.....	8
				UOC: AVY, A13, A14, BVY, HVY, H13, H14, H21, H28	
3	PAFZZ	21450	426687	SOCKET, TURNBUTTON F.....	8
				UOC: AVY, A13, A14, BVY, HVY, H13, H14, H21, H28	
4	PAOFF	19207	12342442	CURTAIN, VEHICULAR PART OF KIT P/N..... 57K0137.....	1
				UOC: AVY, A13, A14, BVY, HVY, H13, H14, H21, H28	
5	PAFZZ	21450	426686	CLINCH PLATE, TURNBU.....	12
				UOC: AVY, A13, A14, BVY, HVY, H13, H14, H21 H28	
6	PAFZZ	21450	426687	SOCKET, TURNBUTTON F.....	12
				UOC: AVY, A13, A14, BVY, HVY, H13, H14, H21 H28	
7	PAFZZ	31272	44702-10	BUCKLE.....	2
				UOC: AVY, A13, A14, BVY, HVY, H13, H14, H21, H28	
8	PFOZZ	19207	12340604	WINDOW, VEHICULAR.....	2
				UOC: AVY, A13, A14, BVY, HVY, H13, H14, H21 H28	
9	PFOZZ	19207	12340710	PLATE, RETAINING, WIN.....	4
				UOC: AVY, A13, A14, BVY, HVY, H13, H14, H21 H28	
10	PAOZZ	80205	NAS601-12P	SCREW, MACHINE #8-32 X 3/4.....	36
				UOC: AVY, A13, A14, BVY, HVY, H13, H14, H21 H28	
11	PAOZZ	24617	454748	NUT, SELF-LOCKING, HE #8-32.....	36
				UOC: AVY, A13, A14, BVY, HVY, H13, H14, H21 H28	
12	PAOOO	34623	SF5581723	DOOR, VEHICULAR FRONT , L.H. PART OF ..... KIT P/N 57K0137.....	1
				UOC: AVY, A13, A14, BVY, HVY, H13, H14, H21 H28	
12	PAOOO	34623	SF5581724	DOOR, VEHICULAR FRONT, R.H. PART OF..... KIT P/N 57K0137.....	1
				UOC: AVY, A13, A14, BVY, HVY, H13, H14, H21, H28	
13	PFOZZ	19207	12340710	PLATE, RETAINING, WIN.....	2
				UOC: AVY, A13, A14, BVY, HVY, H13, H14, H21, H28	



## SECTION II

TM 9-2320-280-24P-2

(1) ITEM NO	(2) SMR CODE	(3) CAGEC	(4) PART NUMBER	(5) DESCRIPTION AND USABLE ON CODES (UOC)	(6) QTY
14	PAOZZ	24617	454748	NUT, SELF-LOCKING, HE #8-32.....	18
				UOC: AVY, A13, A14, BVY, HVY, H13, H14, H21, H28	
15	PFOZZ	19207	12340608	WINDOW, VEHICULAR.....	1
				UOC: AVY, A13, A14, BVY, HVY, H13, H14, H21, H28	
16	PAOZZ	16941	PL25J02P20	SCREW, MACHINE #10-32 X 1/4.....	1
				UOC: AVY, A13, A14, BVY, HVY, H13, H14, H21, H28	
17	PAOZZ	19207	12301363-2	HANDLE, DOOR INSIDE, R.H.....	1
				UOC: AVY, A13, A14, BVY, HVY, H13, H14, H21, H28	
17	PAOZZ	34623	5581320	HANDLE, DOOR INSIDE, L.H.....	1
				UOC: AVY, A13, A14, BVY, HVY, H13, H14, H21, H28	
18	PAOZZ	19207	12356764-1	SPRING, HELICAL, TORS L.H.....	1
				UOC: AVY, A13, A14, BVY, HVY, H13, H14, H21, H28	
18	PAOZZ	19207	12356764-2	SPRING, HELICAL, TORS R.H.....	1
				UOC: AVY, A13, A14, BVY, HVY, H13, H14, H21, H28	
19	PAOZZ	34623	5581461	NUT, PLAIN, HEXAGON 1/4-20.....	3
				UOC: AVY, A13, A14, BVY, HVY, H13, H14, H21, H28	
20	PAOZZ	16941	PL25D040P8	SCREW, SELF-LOCKING 1/4-20 X 3/4.....	1
				UOC: AVY, A13, A14, BVY, HVY, H13, H14, H21, H28	
21	PAOZZ	96906	MS27183-11	WASHER, FLAT.....	1
				UOC: AVY, A13, A14, BVY, HVY, H13, H14, H21, H28	
22	PAOZZ	19207	12301365	HANDLE, DOOR OUTSIDE, L.H., R.H.....	1
				UOC: AVY, A13, A14, BVY, HVY, H13, H14, H21, H28	
23	PAOZZ	96906	MS51957-79	SCREW, MACHINE 1/4-20 X 1/2.....	3
				UOC: AVY, A13, A14, BVY, HVY, H13, H14, H21, H28	
24	PAOZZ	19207	12340193-1	LEAF, BUTT HINGE L.H.....	2
				UOC: AVY, A13, A14, BVY, HVY, H13, H14, H21, H28	
24	PAOZZ	19207	12340193-2	LEAF, BUTT HINGE R.H.....	2
				UOC: AVY, A13, A14, BVY, HVY, H13, H14, H21, H28	
25	PAOZZ	80205	NAS601-12P	SCREW, MACHINE #8-32 X 3/4.....	18
				UOC: AVY, A13, A14, BVY, HVY, H13, H14, H21, H28	
26	PAOZZ	31272	44877	STRAP, WEBBING.....	1
				UOC: AVY, A13, A14, BVY, HVY, H13, H14, H21, H28	
27	PAOZZ	96906	MS35649-2252	NUT, PLAIN, HEXAGON 1/4-20.....	1
				UOC: AVY, A13, A14, BVY, HVY, H13, H14, H21, H28	
28	PAOZZ	96906	MS51943-34	NUT, SELF-LOCKING, HE 1/4-20 PART OF .....	2

SECTION II

TM 9-2320-280-24P-2

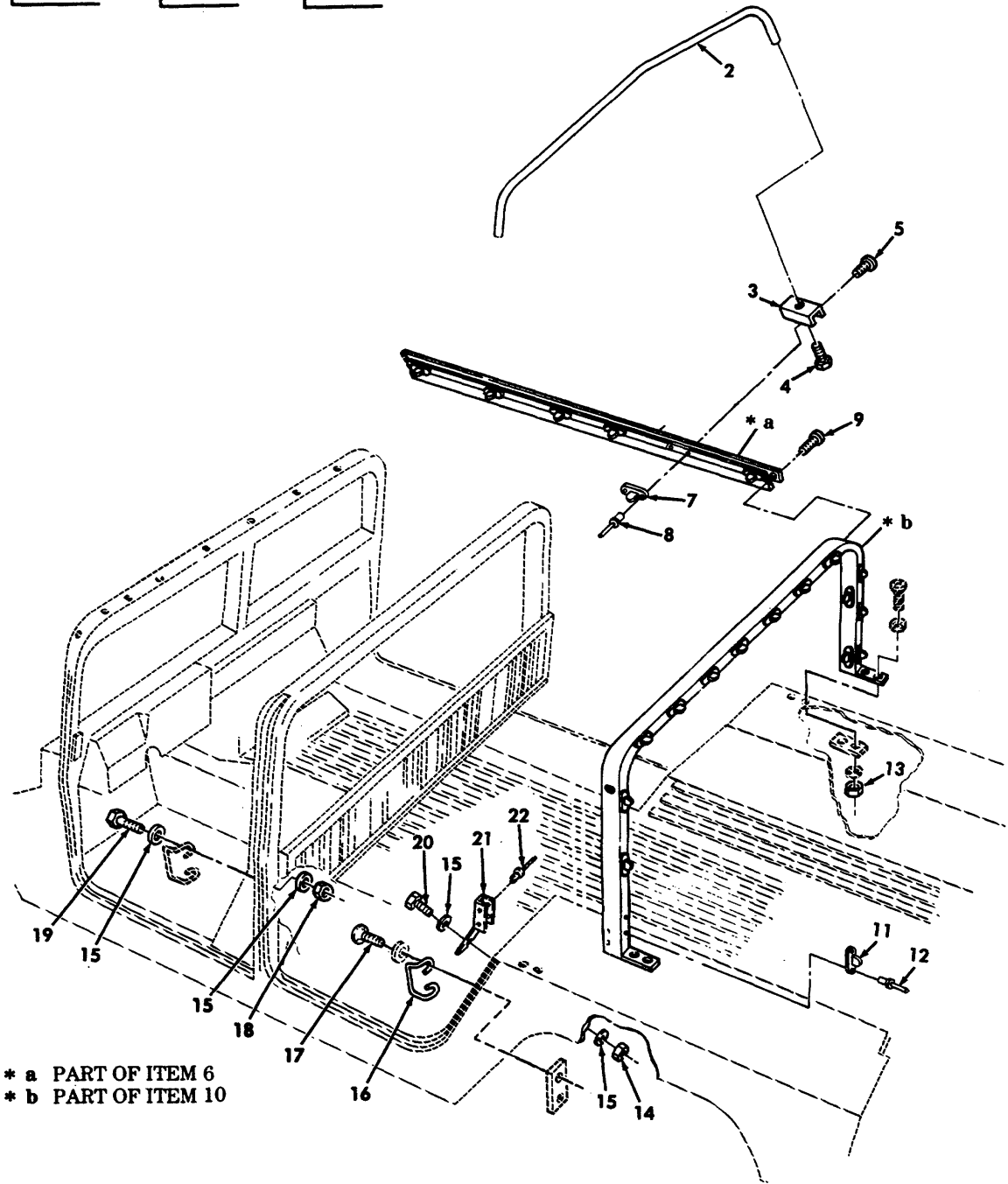
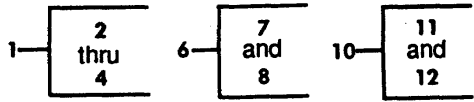
(1) ITEM NO	(2) SMR CODE	(3) CAGEC	(4) PART NUMBER	(5) DESCRIPTION AND USABLE ON CODES (UOC)	(6) QTY
				KIT P/N 57K0137.....	
				UOC: AVY, A13, A14, BVY, HVY, H13, H14, H21, H28	
29	PAOZZ	96906	MS27183-10	WASHER, FLAT 1/4.....	2
				UOC: AVY, A13, A14, 8VY, HVY, H13, H14, H21, H28	
30	PAOZZ	80204	B1821BH025C050N	SCREW, CAP, HEXAGON H 1/4-20 X 1/2.....	2
				UOC: AVY, A13, A14, 8VY, HVY, H13, H14, H21, H28	
31	PAOZZ	96906	MS51943-33	NUT, SELF-LOCKING, HE PART OF KIT P/N .....	4
				57K0137	
				UOC: AVY, A13, A14, BVY, HVY, H13, H14, H21, H28	
	PDFZZ	19207	57K0137	WINTERIZATION KIT, V .....	1
				UOC: AVY, A13, A14, BVY, HVY, H13, H14, H21, H28	
				BOLT, MACHINE ( 4) 336-11	
				BOLT, MACHINE ( 4) 337-7	
				BOLT, MACHINE ( 3) 337-22	
				BOW, VEHICULAR TOP ( 1) 336-1	
				BRACE, ARCTIC CURTAIN ( 1) 337-4	
				BRACE, ARCTIC CURTAIN ( 1) 337-20	
				BUCKLE ( 2) 336-10	
				CURTAIN, VEHICULAR ( 1) 338-4	
				DOOR ASSEMBLY ( 1) 338-12	
				DOOR ASSEMBLY ( 1) 338-12	
				FASTENER, TAPE HOOK ( 2) 337-9	
				FASTENER, TAPE HOOK ( 2) 337-10	
				FASTENER, TAPE HOOK ( 1) 337-11	
				FASTENER, TAPE HOOK ( 1) 337-16	
				FASTENER, TAPE HOOK ( 2) 337-17	
				FASTENER, TAPE HOOK ( 1) 337-18	
				FASTENER, TAPE HOOK ( 1) 337-18	
				FASTENER, TAPE HOOK ( 2) 337-19	
				FASTENER, TAPE HOOK ( 2) 337-24	
				INSULATION, FOAM ( 2) 337-1	
				LOOP, STRAP FASTENER ( 2) 337-3	
				NUT, PLAIN, BLIND RIV ( 2) 337-12	
				NUT, PLAIN, HEXAGON ( 4) 337-15	
				NUT, SELF-LOCKING, HE ( 4) 336-8	
				NUT, SELF-LOCKING, HE ( 3) 337-23	
				NUT, SELF-LOCKING, HE ( 2) 338-28	
				NUT, SELF-LOCKING, HE ( 4) 338-31	
				PLASTIC, MATERIAL, CE ( 1) 337-13	
				RAIL, ASSEMBLY, HAND ( 1) 336-5	
				RAIL, ASSEMBLY, HAND ( 1) 336-5	
				SCREW, ASSEMBLED, WAS ( 2) 336-4	
				SCREW, MACHINE ( 4) 336-3	
				SCREW, MACHINE ( 4) 337-2	
				STRAP, RETAINING ( 4) 336-2	
				TOP ASSEMBLY, TRUCK ( 1) 338-1	
				WASHER, FLAT ( 10) 337-8	

## SECTION II

TM 9-2320-280-24P-2

(1) ITEM NO	(2) SMR CODE	(3) CAGEC	(4) PART NUMBER	(5) DESCRIPTION AND USABLE ON CODES (UOC)	(6) QTY
				WASHER, FLAT	( 4) 337-14
				WASHER, LOCK	( 4) 336-9

END OF FIGURE



\* a PART OF ITEM 6  
\* b PART OF ITEM 10

Figure 339. Arctic Kit, Four Man Crew, Top Enclosure, Bows, and Mounting Components.

## SECTION II

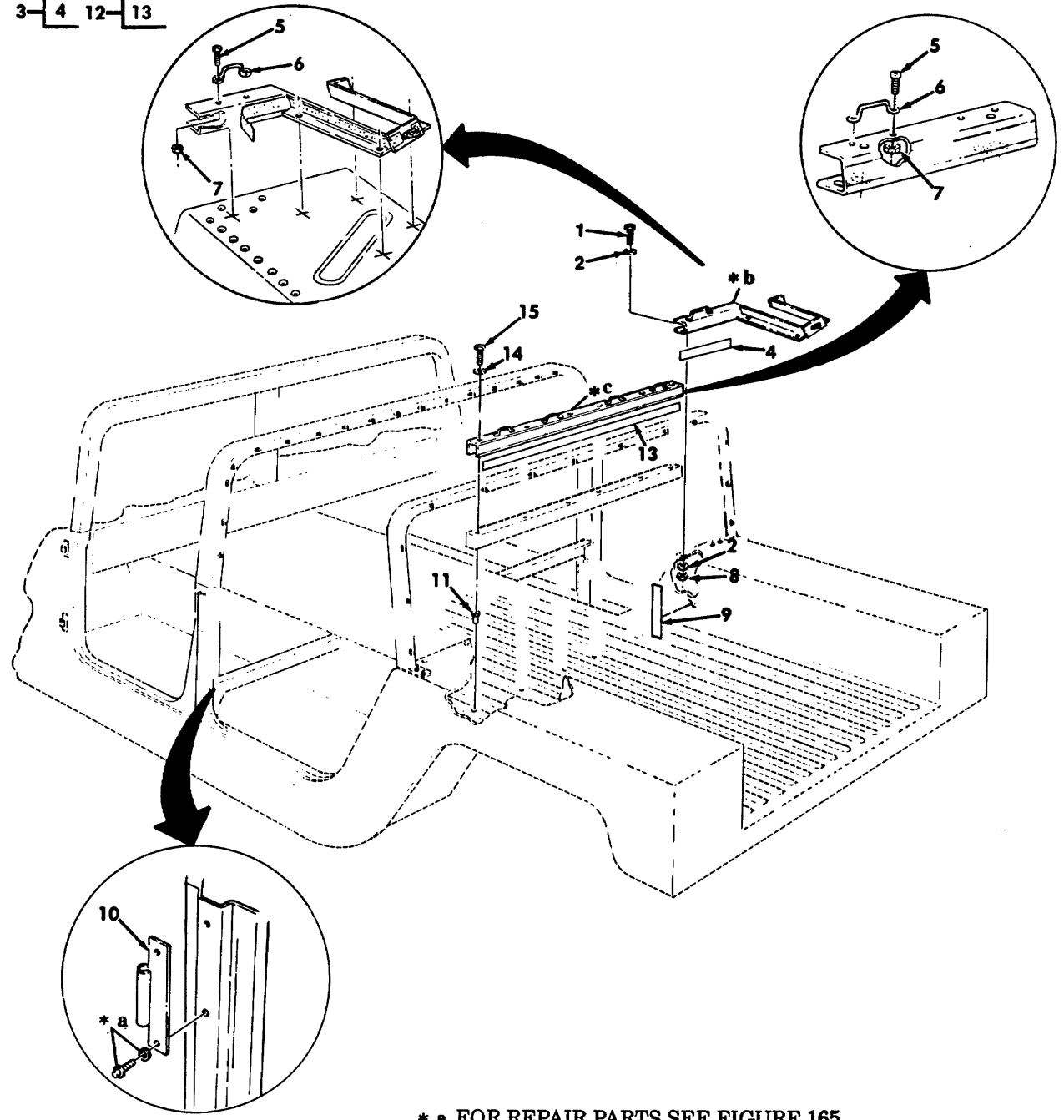
TM 9-2320-280-24P-2

(1) ITEM NO	(2) SMR CODE	(3) CAGEC	(4) PART NUMBER	(5) DESCRIPTION AND USABLE ON CODES (UOC)	(6) QTY
GROUP 3303 WINTERIZATION KITS					
FIG. 339 ARCTIC KIT, FOUR MAN CREW. TOP ENCLOSURE, BOWS, AND MOUNTING COMPONENTS					
1	PFOZZ	19207	12340682	BOW, VEHICULAR TOP PART OF KIT P/N 5705692 .....	2
				UOC: AVY, A13, A14, BVY, HVY, H13, H14	
2	XAOZZ	19207	12340713	BOW, VEHICULAR TOP.....	1
				UOC: AVY, A13, A14, BVY, HVY, H13, H14	
3	PFOZZ	19207	12340239	STRAP, RETAINING .....	2
				UOC: AVY, A13, A14, BVY, HVY, H13, H14	
4	PAOZZ	96906	MS51957-77	SCREW, MACHINE 1/4-20 X 3/8 .....	2
				UOC: AVY, A13, A14, BVY, HVY, H13, H14	
5	PAOZZ	96906	MS51958-63	SCREW, MACHINE #10-32 X 1/2 PART OF..... KIT P/N 5705692	8
				UOC: AVY, A13, A14, BVY, HVY, H13, H14	
6	PFOZZ	19207	12340222-1	RAIL, HAND, VEHICULAR L.H. PART OF KIT P/N 5705692 .....	1
				UOC: AVY, A13, A14, BVY, HVY, H13, H14	
6	PFOZZ	19207	12340222-2	RAIL, HAND, VEHICULAR R.H. PART OF KIT P/N 5705692 .....	1
				UOC: AVY, A13, A14, BVY, HVY, H13, H14	
7	PAOZZ	13940	XB78323-05001	STUD, TURNBUTTON FAS.....	6
				UOC: AVY, A13, A14, BVY, HVY, H13, H14	
8	PAOZZ	81349	M24243/1-A403	RIVET, BLIND 1/8 DIA, .126-.187 GRIP .....	12
				UOC: AVY, A13, A14, BVY, HVY, H13, H14	
9	PAOZZ	30205	NAS-1635-3LE12	SCREW, SELF-LOCKING #10-32 X 1/2 PART OF KIT P/N 5705692 .....	2
				UOC: AVY, A13, A14, BVY, HVY, H13, H14	
10	PFOZZ	19207	12340679	BOW, VEHICULAR TOP PART OF KIT P/N 5705692 .....	1
				UOC: AVY, A13, A14, BVY, HVY, H13, H14	
11	PAOZZ	13940	XB78323-05001	STUD, TURNBUTTON FAS.....	17
				UOC: AVY, A13, A14, BVY, HVY, H13, H14	
12	PAOZZ	81349	M24243/1-A403	RIVET, BLIND 1/8 DIA, .126-.187 GRIP .....	34
				UOC: AVY, A13, A14, BVY, HVY, H13, H14	
13	PAOZZ	24617	9419471	NUT, SELF-LOCKING, HE 1/4-20 PART OF .....	4
				KIT P/N 5705692	
				UOC: AVY, A13, A14, BVY, HVY, H13, H14	
14	PAOZZ	96906	MS17829-4P	NUT PART OF KIT P/N 5705692.....	2
				UOC: AVY, A13, A14, BVY, HVY, H13, H14	
15	PAOZZ	24617	120393	WASHER, FLAT 5/16 PART OF KIT P/N 5705692 .....	8
				UOC: AVY, A13, A14, BVY, HVY, H13, H14	
16	PAOZZ	19207	12340182-1	STRIKE, CATCH REAR DOOR, L.H. PART OF KIT P/N 5705692 .....	1
				UOC: A13, A14, H13, H14	
16	PAOZZ	19207	12340182-2	STRIKER, LATCH, DOOR REAR DOOR, R.H. PART OF KIT P/N 5705692 .....	1
				UOC: AVY, A13, A14, BVY, HVY, H13, H14	

SECTION II					
(1)	(2)	(3)	(4)	(5)	(6)
ITEM NO	SMR CODE	CAGEC	PART NUMBER	DESCRIPTION AND USABLE ON CODES (UOC)	QTY
17	PAOZZ	24617	160556	SCREW, MACHINE 1/4-20 X 3/4 PART OF KIT P/N 5705692.....	4
18	PAOZ	24617	9419476	UOC: AVY, A13, A14, BVY, HVY, H13, H14 NUT, SELF-LOCKING, HE 5/16-24 PART OF KIT P/N 5705692.....	4
19	PAOZZ	80204	B1821BH031F112N	UOC: AVY, A13, A14, BVY, HVY, H13, H14 BOLT, MACHINE 5/16-24 X 1-1/8 PART OF KIT P/N 5705692.....	4
20	PAOZZ	24617	191881	UOC: AVY, A13, A14, BVY, HVY, H13, H14 SCREW, CAP, HEXAGON H PART OF KIT P/N 5705692.....	2
21	PAOZZ	19207	12447124-1	UOC: AVY, A13, A14, BVY, HVY, H13, H14 BRACE, REINFORCEMENT C-PILLAR, RH PART OF KIT P/N 5705692.....	1
21	PAOZZ	24617	12447123-1	UOC: AVY, A13, A14, BVY, HVY, H13, H14 BRACE, REINFORCEMENT C-PILLAR, LH PART OF KIT P/N 5705692.....	1
22	PAOZZ	11815	CR3243-6-5	UOC: AVY, A13, A14, BVY, HVY, H13, H14 RIVET, BLIND PART OF KIT P/N 5705692.....	8

END OF FIGURE

3-4 12-13



- \* a FOR REPAIR PARTS SEE FIGURE 165
- \* b PART OF ITEM 3
- \* c PART OF ITEM 11

Figure 340. Arctic Kit, Door Hinges, and Curtain Channels

## SECTION II

TM 9-2320-280-24P-2

(1) ITEM NO	(2) SMR CODE	(3) CAGEC	(4) PART NUMBER	(5) DESCRIPTION AND USABLE ON CODES (UOC)	(6) QTY
GROUP 3303 WINTERIZATION KITS					
FIG. 340 ARCTIC KIT, DOOR HINGES, AND CURTAIN CHANNELS					
1	PAOZZ	80204	B1821BH025C075N	SCREW, CAP.HEXAGON H 1/4-20 X 3/4 PART OF KIT P/N 5705692 .....	10
				UOC: AVY, A13, A14, BVY, HVY, H13, H14	
2	PAOZZ	11862	9421394	WASHER, FLAT 1/4 PART OF KIT P/N 5705692 .....	20
				UOC: AVY, A13, A14, BVY, HVY, H13, H14	
3	PAOZZ	19207	12342496	BRACKET, MOUNTING R.H. PART OF KIT P/N 5705692.....	1
				UOC: AVY, A13, A14, BVY, HVY, H13, H14	
3	PAOZZ	19207	12342495	BRACKET, MOUNTING L.H. PART OF KIT P/N 5705692.....	1
				UOC: AVY, A13, A14, BVY, HVY, H13, H14	
4	MOOZZ	19207	12340700-14	TAPE, FASTENER MAKE FROM FASTENER, TAPE, HOOK P/N 20197272, 14 INCHES LONG .....	2
				UOC: AVY, A13, A14, BVY, HVY, H13, H14	
5	PAOZZ	24617	156014	SCREW, MACHINE #10-32 X 5/8 .....	12
				UOC: AVY, A13, A14, BVY, HVY, H13, H14.	
6	PAOZZ	34623	5581307	HANDLE, BOW PART OF KIT P/N 5705692 .....	6
				UOC: AVY, A13, A14, BVY, HVY, H13, H14	
7	PAOZZ	24617	454749	NUT, LOCK #10-32 PART OF KIT P/N 5705692 .....	12
				UOC: AVY, A13, A14, BVY, HVY, H13, H14	
8	PAOZZ	24617	9419471	NUT, SELF-LOCKING, HE 1/4-20 PART OF KIT P/N 5705692 .....	6
				UOC: AVY, A13, A14, BVY, HVY, H13, H14	
9	MOOZZ	19207	12340700-16	TAPE, FASTENER HOOK MAKE FROM FASTENER, TAPE.HOOK P/N 20197272, 16 INCHES LONG PART OF KIT P/N 5705692. UOC: AVY, A13, A14, BVY, HVY, H13, H14	2
10	PAOZZ	19207	12338650	MOUNT PART OF KIT P/N 5705692 .....	4
				UOC: AVY, A13, A14, BVY, HVY, H13, H14	
11	PAOZZ	96906	MS27130-S71	NUT, PLAIN, BLIND RIV .030-.125 PART OF KIT P/N 5705692.....	6
				UOC: AVY, A13, A14, BVY, HVY, H13, H14	
12	PAOZZ	19207	12342152	BEZEL, AUTOMOTIVE TR PART OF KIT P/N 5705692 .....	1
				UOC: AVY, A13, A14, BVY, HVY, H13, H14	
13	MOOZZ	19207	12340700-15	TAPE, FASTENER MAKE FROM FASTENER, TAPE, HOOK P/N 20197272.15 INCHES LONG .....	1
				UOC: AVY, A13, A14, BVY, HVY, H13, H14	
14	PAOZZ	24617	120393	WASHER, FLAT 11/32 PART OF KIT P/N 5705692 .....	8
				UOC: AVY, A13, A14, BVY, HVY, H13, H14	
15	PAOZZ	24617	180087	BOLT, MACHINE 5/16-18 X 2.00 PART OF KIT P/N 5705692 .....	6



SECTION II				TM 9-2320-280-24P-2	
(1)	(2)	(3)	(4)	(5)	(6)
ITEM	SMR		PART		
NO	CODE	CAGEC	NUMBER	DESCRIPTION AND USABLE ON CODES (UOC)	QTY
				UOC: AVY, A13, A14, BVY, HVY, H13, H14	
END OF FIGURE					

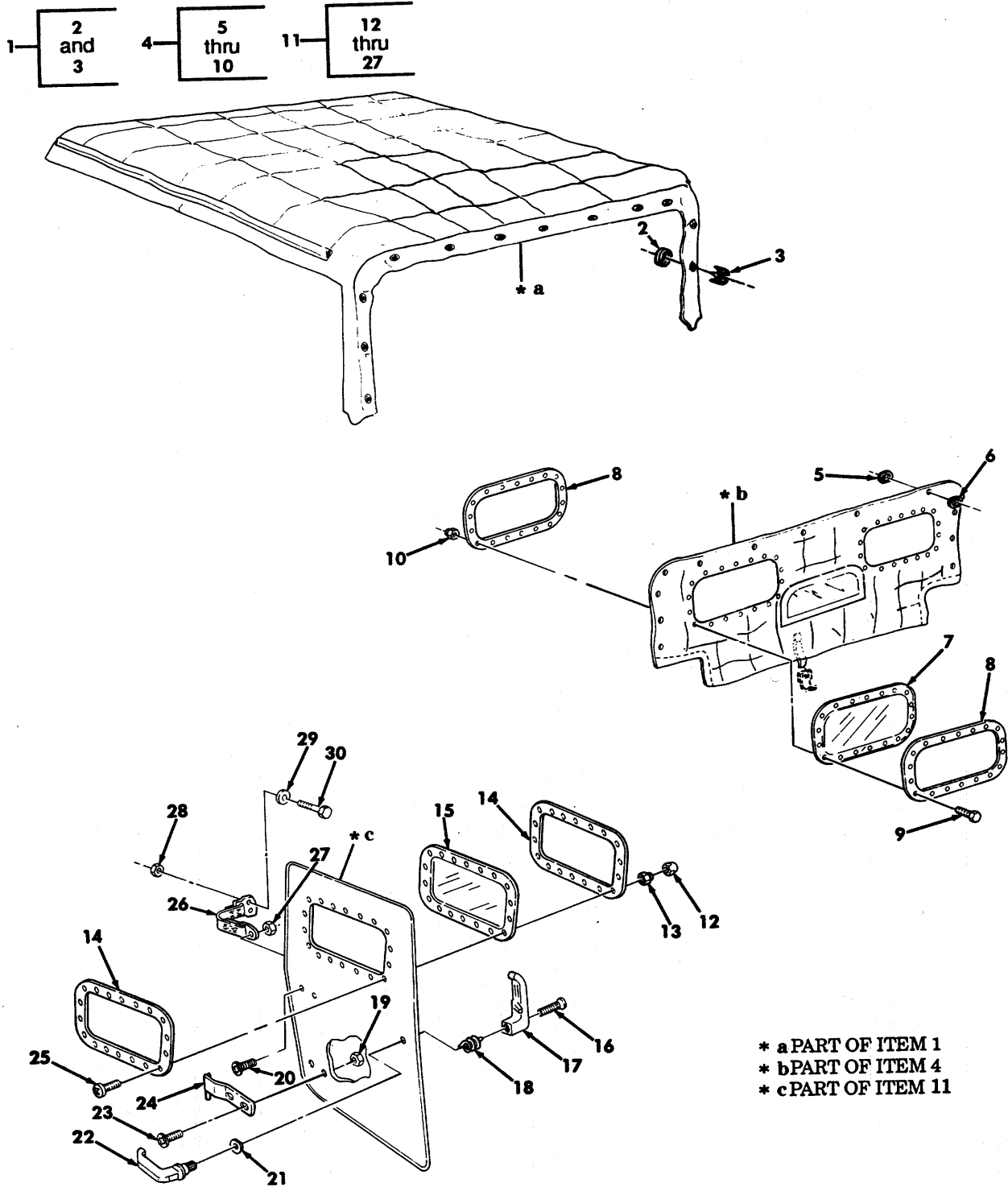


Figure 341. Arctic Kit, Four Man Crew, Top Curtain, Rear Curtain, and Door Assemblies.

## SECTION II

TM 9-2320-280-24P-2

(1) ITEM NO	(2) SMR CODE	(3) CAGEC	(4) PART NUMBER	(5) DESCRIPTION AND USABLE ON CODES (UOC)	(6) QTY
GROUP 3303 WINTERIZATION KITS					
FIG. 341 ARCTIC KIT, FOUR MAN CREW. TOP CURTAIN, REAR CURTAIN, AND DOOR ASSEMBLIES					
1	PAOFF	19207	12342153-1	COVER, FITTED, VEHICU PART OF KIT P/N 5705692 .....	1
2	PAFZZ	21450	426686	UOC: AVY, A13, A14, BVY, HVY, H13, H14 .CLINCH PLATE, TURNBU .....	31
3	PAFZZ	21450	426687	UOC: AVY, A13, A14, BVY, HVY, H13, H14 .SOCKET, TURNBUTTON F.....	31
4	PAOFF	19207	12342153-2	UOC: AVY, A13, A14, BVY, HVY, H13, H14 CURTAIN, VEHICULAR PART OF KIT P/N 5705692 .....	1
5	PAFZZ	21450	426686	UOC: AVY, A13, A14, BVY, HVY, H13, H14 .CLINCH PLATE, TURNBU .....	13
6	PAFZZ	21450	426687	UOC: AVY, A13, A14, BVY, HVY, H13, H14 .SOCKET, TURNBUTTON F.....	13
7	XAFZZ	19207	12340604	UOC: AVY, A13, A14, BVY, HVY, H13, H14 .WINDOW, VEHICULAR .....	2
8	PFOZZ	19207	12340710	UOC: AVY, A13, A14, BVY, HVY, H13, H14 .PLATE, RETAINING, WIN .....	4
9	PAOZZ	96906	MS35206-247	UOC: AVY, A13, A14, BVY, HVY, H13, H14 .SCREW, MACHINE #8-32 X 3/4 .....	36
10	PAOZZ	96906	MS21083N08	UOC: AVY, A13, A14, BVY, HVY, H13, H14 .NUT, SELF-LOCKING, HE #8-32 .....	36
11	PAOOO	34623	SF5581724	UOC: AVY, A13, A14, BVY, HVY, H13, H14 DOOR, VEHICULAR FRONT, R.H. PART OF KIT P/N 5705692 .....	1
11	PAOOO	34623	SF5581723	UOC: AVY, A13, A14, BVY, HVY, H13, H14 DOOR, VEHICULAR FRONT, L.H. PART OF KIT P/N 5705692.....	1
11	PAOOO	19207	12342157	UOC: AVY, A13, A14, BVY, HVY, H13, H14 DOOR, VEHICULAR REAR, L.H. PART OF KIT P/N 5705692 .....	1
11	PAOOO	19207	12342155	UOC: AVY, A13, A14, BVY, HVY, H13, H14 DOOR, VEHICULAR REAR, R.H. PART OF KIT P/N 5705692 .....	1
12	PAOZZ	81349	M5501/7-F2	UOC: AVY, A13, A14, BVY, HVY, H13, H14 .CAP-PLUG, PROTECTIVE.....	18
13	PAOZZ	96906	MS21083N08	UOC: AVY, A13, A14, BVY, HVY, H13, H14 .NUT, SELF-LOCKING, HE #8-32 .....	18
14	PFOZZ	19207	12340710	UOC: AVY, A13, A14, BVY, HVY, H13, H14 .PLATE, RETAINING, WIN .....	2
15	PFOZZ	19207	12340605	UOC: AVY, A13, A14, BVY, HVY, H13, H14 .WINDOW, VEHICULAR .....	1
16	PAOZZ	96906	MS51960-70	UOC: AVY, A13, A14, BVY, HVY, H13, H14 .SCREW, MACHINE #10-32 X 1/4 PART OF KIT P/N 5705618 PART OF KIT P/N 5705619 .....	1
				UOC: AVY, A13, A14, BVY, HVY, H13, H14	

SECTION II					
(1)	(2)	(3)	(4)	(5)	(6)
ITEM NO	SMR CODE	CAGEC	PART NUMBER	DESCRIPTION AND USABLE ON CODES (UOC)	QTY
17	PAOZZ	19207	12301363-2	.HANDLE, DOOR L.H. PART OF KIT P/N 5705619 .....	1
				UOC: AVY, A13, A14, BVY, HVY, H13, H14	
17	PAOZZ	19207	12301363-1	.HANDLE, DOOR R.H. PART OF KIT P/N 5705618 .....	1
				UOC: AVY, A13, A14, BVY, HVY, H13, H14	
18	PAOZZ	19207	12356764-1	.SPRING, HELICAL, TORS L.H. PART OF KIT P/N 5705619 .....	1
				UOC: AVY, A13, A14, BVY, HVY, H13, H14	
18	PAOZZ	19207	12356764-2	.SPRING, HELICAL, TORS R.H. PART OF KIT P/N 5705618 .....	1
				UOC: AVY, A13, A14, BVY, HVY, H13, H14	
19	PAOZZ	24617	271172	.NUT, SELF-LOCKING.....	3
				UOC: AVY, A13, A14, BVY, HVY, H13, H14	
20	PAOZZ	96906	MS35206-281	.SCREW, MACHINE 1/4-20 X 3/4.....	1
				UOC: AVY, A13, A14, BVY, HVY, H13, H14	
21	PAOZZ	19207	12356687	.WASHER, FLAT 5/8 PART OF K(T P/N 5705618 PART OF KIT P/N 5705619.....	1
				UOC: AVY, A13, A14, BVY, HVY, H13, H14	
22	PAOZZ	19207	12301365	.HANDLE, DOOR L.H., R.H. PART OF KIT P/N 5705618 PART OF KIT P/N 5705619.	1
				UOC: AVY, A13, A14, BVY, HVY, H13, H14	
23	PAOZZ	96906	MS51957-79	.SCREW, MACHINE 1/4-20 X 1/2.....	3
				UOC: AVY, A13, A14, BVY, HVY, H13, H14	
24	PAOZZ	19207	12340193-2	.LEAF, BUTT HINGE FRONT AND REAR, L.H.....	2
				UOC: AVY, A13, A14, BVY, HVY, H13, H14	
24	PAOZZ	19207	12340193-1	.LEAF, BUTT HINGE FRONT AND REAR, R.H.....	2
				UOC: AVY, A13, A14, BVY, HVY, H13, H14	
25	PAOZZ	96906	MS35206-247	.SCREW, MACHINE #8-32 X 3/4.....	18
				UOC: AVY, A13, A14, BVY, HVY, H13, H14	
26	PAOZZ	19207	12340201	.LOOP, STRAP FASTENER.....	1
				UOC: AVY, A13, A14, BVY, HVY, H13, H14	
27	PAOZZ	96906	MS35649-2252	.NUT, PLAIN, HEXAGON 1/4-20.....	1
				UOC: AVY, A13, A14, BVY, HVY, H13, H14	
28	PAOZZ	24617	9419476	NUT, SELF-LOCKING, HE 5/16-20 PART OF KIT P/N 5705692.....	2
				UOC: AVY, A13, A14, BVY, HVY, H13, H14	
29	PAOZZ	24617	120393	WASHER, FLAT 11/32 PART OF KIT P/N 5705692 .....	2
				UOC: AVY, A13, A14, BVY, HVY, H13, H14	
30	PAOZZ	80204	B1821BH031F100N	BOLT, MACHINE PART OF KIT P/N 5705692	2
				UOC: AVY, A13, A14, BVY, HVY, H13, H14	
	PDFZZ	19207	5705692	WINTERIZATION KIT, V .....	1
				UOC: AVY, A13, A14, BVY, HVY, H13, H14	
				BOLT, MACHINE ( 4) 339-18	
				BOLT, MACHINE ( 6) 340-15	
				BOLT, MACHINE ( 2) 341-30	
				BOW, VEHICULAR TOP ( 2) 339-1	
				BRACE ( 1) 339-21	
				BRACE ( 1) 339-21	

SECTION II				TM 9-2320-280-24P-2	
(1)	(2)	(3)	(4)	(5)	(6)
ITEM	SMR		PART		
NO	CODE	CAGEC	NUMBER	DESCRIPTION AND USABLE ON CODES (UOC)	QTY
				BRACKET ( 1) 340-3	
				BRACKET ( 1) 340-3	
				COVER, FITTED, VEHICU ( 1) 341-1	
				CURTAIN, VEHICULAR ( 1) 341-4	
				DOOR, VEHICULAR ( 1) 341-11	
				DOOR, VEHICULAR ( 1) 341-11	
				DOOR, VEHICULAR ( 1) 341-11	
				DOOR, VEHICULAR ( 1) 341-11	
				FASTENER, TAPE HOOK ( 2) 340-9	
				HANDLE, BOW ( 6) 340-6	
				MOLDING, METAL ( 1) 340-12	
				MOUNT ( 4) 340-10	
				NUT, LOCK ( 12) 340-7	
				NUT, PLAIN, BLIND RIV ( 6) 340-11	
				NUT, SELF-LOCKING, HE ( 4) 339-13	
				NUT, SELF-LOCKING, HE ( 4) 339-16	
				NUT, SELF-LOCKING ( 2) 339-14	
				NUT, SELF-LOCKING, HE ( 6) 340-8	
				NUT, SELF-LOCKING, HE ( 2) 341-28	
				PILLAR, VEHICULAR ( 1) 339-10	
				RAIL, HAND, VEHICULAR ( 1) 339-6	
				RAIL, HAND, VEHICULAR ( 1) 339-6	
				RIVET, BLIND ( 8) 339-22	
				SCREW, CAP, HEXAGON H ( 10) 340-1	
				SCREW, MACHINE ( 8) 339-5	
				SCREW, MACHINE ( 4) 339-15	
				SCREW, MACHINE ( 2) 339-20	
				SCREW, MACHINE ( 12) 340-5	
				SCREW, SELF-LOCKING ( 2) 339-9	
				STRIKE, CATCH. ( 1) 339-14	
				STRIKER, LATCH, DOOR ( 1) 339-14	
				WASHER, FLAT ( 8) 339-17	
				WASHER, FLAT ( 20) 340-2	
				WASHER, FLAT ( 6) 340-14	
				WASHER, FLAT ( 2) 341-29	

END OF FIGURE



## SECTION II

TM 9-2320-280-24P-2

(1) ITEM NO	(2) SMR CODE	(3) PART CAGEC	(4) NUMBER	(5) DESCRIPTION AND USABLE ON CODES (UOC)	(6) QTY
GROUP 3303 WINTERIZATION KITS					
FIG. 342 SWINGFIRE HEATER KIT AND RELATED PARTS					
1	PAOZZ	96906	MS35206-246	SCREW, MACHINE #8-32 X 5/8 PART OF KIT P/N 5705615 ..... UOC: AYY, A11, A13, A14, A15, A20, A24, A25, A26, A27, B16, B17, B18, HVY, H11, H13, H14, H15, H16, H17, H18, H20, H21, H24, H25, H26, H27, H28	3
2	PAOZZ	96906	MS21333-77	CLAMP, LOOP PART OF KIT P/N 5705615..... UOC: AVY, A11, A13, A14, A15, A20, A24, A25, A26, A27, B16, B17, B18, HVY, H11, H13, H14, H15, H16, H17, H18, H20, H21, H24, H25, H26, H27, H28	4
3	PAOZZ	96906	MS21044-N08	NUT, SELF-LOCKING, HE #8-32 PART OF KIT P/N 5705615 ..... UOC: AVY, A11, A13, A14, A15, A20, A24, A25, A26, A27, B16, B17, B18, HVY, H11, H13, H14, H15, H16, H17, H18, H20, H21, H24, H25, H26, H27, H28	3
4	PAOZZ	19207	12368397-2	SPACER, PLATE PART OF KIT P/N 5705615 UOC: AVY, A11, A13, A14, A15, A20, A24, A25, A26, A27, B16, B17, B18, HVY, H11, H13, H14, H15, H16, H17, H18, H20, H21, H24, H25, H26, H27, H28	1
5	PAOZZ	96906	MS51851-43	SCREW, TAPPING #8-12 X 3/8 PART OF KIT P/N 5705615 ..... UOC: AVY, A11, A13, A14, A15, A20, A24, A25, A26, A27, B16, B17, B18, HVY, H11, H13, H14, H15, H16, H17, H18, H20, H21, H24, H25, H26, H27, H28	3
6	PAOZZ	19207	12368397-1	SPACER, PLATE PART OF KIT P/N 5705615 UOC: AVY, A11, A13, A14, A15, A20, A24, A25, A26, A27, B16, B17, B18, HVY, H11, H13, H14, H15, H16, H17, H18, H20, H21, H24, H25, H26, H27, H28	1
7	PAOZZ	96906	MS3367-7-9	STRAP, TIEDOWN, ELECT PART OF KIT P/N 5705615 ..... UOC: AVY, A11, A13, A14, A15, A20, A24, A25, A26, A27, B16, B17, B18, HVY, H11, H13, H14, H15, H16, H17, H18, H20, H21, H24, H25, H26, H27, H28	9
8	MOOZZ	96906	MS521301A203R 74	HOSE, NONMETALLIC MAKE FROM HOSE, P/ N MS521301A203R, 74 INCHES LONG PART OF KIT P/N 5705615..... UOC: AVY, A11, A13, A14, A15, A20, A24, A25, A26, A27, B16, B17, B18, HVY, H11, H13, H14, H15, H16, H17, H18, H20, H21, H24, H25, H26, H27, H28	1
9	PAOZZ	96906	MS35842-11	CLAMP HOSE PART OF KIT P/N 5705615.....	8

SECTION II				TM 9-2320-280-24P-2	
(1)	(2)	(3)	(4)	(5)	(6)
ITEM NO	SMR CODE	CAGEC	PART NUMBER	DESCRIPTION AND USABLE ON CODES (UOC)	QTY
10	MOOZZ	96906	MS521301A203R	58 UOC: AVY, A11, A13, A14, A15, A20, A24, A25, A26, A27, B16, B17, B18, HVY, H11, H13, H14, H15, H16, H17, H18, H20, H21, H24, H25, H26, H27, H28 HOSE, NONMETALLIC MAKE FROM HOSE P./..... N MS521301A203R, 58 INCHES LONG PART OF KIT P/N 5705615.....	1
11	PAOZZ	19207	12368392	UOC: AVY, A11, A13, A14, A15, A20, A24, A25, A26, A27, B16, B17, B18, HVY, H11, H13, H14, H15, H16, H17, H18, H20, H21, H24, H25, H26, H27, H28 BRACKET, MULTIPLE AN PART OF KIT P/N 5705615 .....	1
12	PAOZZ	96906	MS35333-38	UOC: AVY, A11, A13, A14, A15, A20, A24, A25, A26, A27, B16, B17, B18, HVY, H11, H13, H14, H15, H16, H17, H18, H20, H21, H24, H25, H26, H27, H28 WASHER, LOCK #8 PART OF KIT P/N 5705615 .....	1
13	PAOZZ	80204	B1821BH025F088N	UOC: AVY, A11, A13, A14, A15, A20, A24, A25, A26, A27, B16, B17, B18, HVY, H11, H13, H14, H15, H16, H17, H18, H20, H21, H24, H25, H26, H27, H28 BOLT, MACHINE 1/4-20 X 7/B PART OF KIT P/N 5705615 .....	2
14	PAOZZ	96906	MS27183-10	UOC: AYY, A11, A13, A14, A15, A20, A24, A25, A26, A27, B16, B17, B18, HVY, H11, H13, H14, H15, H16, H17, H18, H20, H21, H24, H25, H26, H27, H28 WASHER, FLAT 1/4 PART OF KIT P/N 5705615 .....	16
15	PAFZZ	19207	12368375	UOC: AVY, A11, A13, A14, A15, A20, A24, A25, A26, A27, B16, B17, B18, HVY, H11, H13, H14, H15, H16, H17, H18, H20, H21, H24, H25, H26, H27, H28 CLAMP, LOOP PART OF KIT P/N 5705615.....	2
16	PAOZZ	96906	MS35489-149	UOC: AVY, A11, A13, A14, A15, A20, A24, A25, A26, A27, B16, B17, B18, HVY, H11, H13, H14, H15, H16, H17, H18, H20, H21, H24, H25, H26, H27, H28 GROMMET, NONMETALLIC .875 PART OF KIT P/N 5705615 .....	1
17	PAOZZ	19207	12342880	UOC: AVY, A11, A13, A14, A15, A20, A24, A25, A26, A27, B16, B17, B18, HVY, H11, H13, H14, H15, H16, H17, H18, H20, H21, H24, H25, H26, H27, H28 INSULATION L.H. PART OF KIT P/N 5705615 .....	1



SECTION II				TM 9-2320-280-24P-2	
(1)	(2)	(3)	(4)	(5)	(6)
ITEM NO	SMR CODE	CAGEC	PART NUMBER	DESCRIPTION AND USABLE ON CODES (UOC)	QTY
18	PFOZZ	19207	12342038	WATER JACKET, VEHICU PART OF KIT P/N 5705615 ..... UOC: AVY, A11, A13, A14, A15, A20, A24, A25, A26, A27, B16, B17, B18, HVY, H11, H13, H14, H15, H16, H17, H18, H20, H21, H24, H25, H26, H27, H28	1
19	PAOZZ	19207	12342881-1	INSULATION L.H. PART OF KIT P/N 5705615 ..... UOC: AVY, A11, A13, A14, A15, A20, A24, A25, A26, A27, B16, B17, B18, HVY, H11, H13, H14, H15, H16, H17, H18, H20, H21, H24, H25, H26, H27, H28	1
20	PAOZZ	19207	12342878-1	ARMOR, BASIC, R.H. PART OF KIT P/N 5705616 ..... UOC: AVY, A11, A13, A14, A15, A20, A24, A25, A26, A27, B16, B17, B18, HVY, H11, H13, H14, H15, H16, H17, H18, H20, H21, H24, H25, H26, H27, H28	1
20	PAOZZ	19207	12342878-2	ARMOR, SUPPLEMENTAL L.H. PART OF KIT P/N 5705615..... UOC: AVY, A11, A13, A14, A15, A20, A24, A25, A26, A27, B16, B17, B18, HVY, H11, H13, H14, H15, H16, H17, H18, H20, H21, H24, H25, H26, H27, H28	1
21	PAOZZ	81349	M7885/2-6-03	RIVET, BLIND 3/16 X 3/16 PART OF KIT P/N 5705615..... UOC: AVY, A11, A13, A14, A15, A20, A24, A25, A26, A27, B16, B17, B18, HVY, H11, H13, H14, H15, H16, H17, H18, H20, H21, H24, H25, H26, H27, H28	2
22	PAOZZ	96906	MS51943-32	NUT, SELF-LOCKING, HE 1/4-20 PART OF KIT P/N 5705615 ..... UOC: AVY, A11, A13, A14, A15, A20, A24, A25, A26, A27, B16, B17, B18, HVY, H11, H13, H14, H15, H16, H17, H18, H20, H21, H24, H25, H26, H27, H28	14
23	PAOZZ	96906	MS35338-46	WASHER, LOCK 1/4 PART OF KIT P/N 5705615 ..... UOC: AVY, A11, A13, A14, A15, A20, A24, A25, A26, A27, B16, B17, B18, HVY, H11, H13, H14, H15, H16, H17, H18, H20, H21, H24, H25, H26, H27, H28	4
24	PAOZZ	96906	MS90727-6	BOLT, MACHINE 1/4-20 X 3/4 PART OF KIT P/N 5705615 ..... UOC: AVY, A11, A13, A14, A15, A20, A24, A25, A26, A27, B16, B17, B18, HVY, H11, H13, H14, H15, H16, H17, H18, H20, H21, H24, H25, H26, H27, H28	4
25	PAOZZ	96906	MS27183-57	WASHER, FLAT 13/32 PART OF KIT P/N 5705615 ..... UOC: AVY, A11, A13, A14, A15, A20, A24, A25, A26, A27, B16, B17, B18, HVY, H11, H13, H14.	1

SECTION II				TM 9-2320-280-24P-2	
(1)	(2)	(3)	(4)	(5)	(6)
ITEM NO	SMR CODE	CAGEC	PART NUMBER	DESCRIPTION AND USABLE ON CODES (UOC)	QTY
26	PAOZZ	19207	12368398	H15, H16, H17, H18, H20, H21, H24, H25, H26, H27, H28 HOUSING, HEATER COMP PART OF KIT P/N 5705615 .....	1
				UOC: AYY, A11, A13, A14, A15, A20, A24, A25, A26, A27, B16, B17, B18, HVY, H11, H13, H14, H15, H16, H17, H18, H20, H21, H24, H25, H26, H27, H28	
27	PAOZZ	11815	BAPKTR-64K2X	RIVET, BLIND PART OF KIT P/N 5705615 UOC: AYY, A11, A13, A14, A15, A20, A24, A25, A26, A27, B16, B17, B18, HVY, H11, H13, H14, H15, H16, H17, H18, H20, H21, H24, H25, H26, H27, H28	11
28	PFOZZ	19207	12368400	GUARD ASSEMBLY, BRUS PART OF KIT P/N 5705615 .....	1
				UOC: AVY, A11, A13, A14, A15, A20, A24, A25, A26, A27, B16, B17, B18, HVY, H11, H13, H14, H15, H16, H17, H18, H20, H21, H24, H25, H26, H27, H28	
29	PAOZZ	96906	MS90727-6	BOLT, MACHINE 174-20 X 3/4 PART OF KIT P/N 5705615 .....	12
				UOC: AVY, A11, A13, A14, A15, A20, A24, A25, A26, A27, B16, B17, B18, HVY, H11, H13, H14, H15, H16, H17, H18, H20, H21, H24, H25, H26, H27, H28	
30	PAOZZ	19207	12368443	PIPE, EXHAUST PART OF KIT P/N 5705615 UOC: AVY, A11, A13, A14, A15, A20, A24, A25, A26, A27, B16, B17, B18, HVY, H11, H13, H14, H15, H16, H17, H18, H20, H21, H24, H25, H26, H27, H28	1
31	PFOZZ	19207	12342095	TUBE, BENT, METALLIC PART OF KIT P/N 5705615 .....	1
				UOC: AVY, A11, A13, A14, A15, A20, A24, A25, A26, A27, B16, B17, B18, HVY, H11, H13, H14, H15, H16, H17, H18, H20, H21, H24, H25, H26, H27, H28	
32	MOOZZ	96906	MS521301A203R 7	HOSE, NONMETALLIC MAKE FROM HOSE, P/ N MS521301A203R, 7.50 INCHES LONG PART OF KIT P/N 5705615 .....	1
				UOC: AVY, A11, A13, A14, A15, A20, A24, A25, A26, A27, B16, B17, B18, HVY, H11, H13, H14, H15, H16, H17, H18, H20, H21, H24, H25, H26, H27, H28	
33	PAOZZ	19207	12342294	PUMP, COOLING SYSTEM PART OF KIT P/N 5705615 .....	1
				UOC: AVY, A11, A13, A14, A15, A20, A24, A25, A26, A27, B16, B17, B18, HVY, H11, H13, H14, H15, H16, H17, H18, H20, H21, H24, H25, H26, H27, H28	
34	PAOZZ	96906	MS35842-13	CLAMP, HOSE PART OF KIT P/N 5705615.....	1
				UOC: AVY, A11, A13, A14, A15, A20, A24, A25, A26, A27, B16, B17, B18, HVY, H11, H13, H14,	

## SECTION II

TM 9-2320-280-24P-2

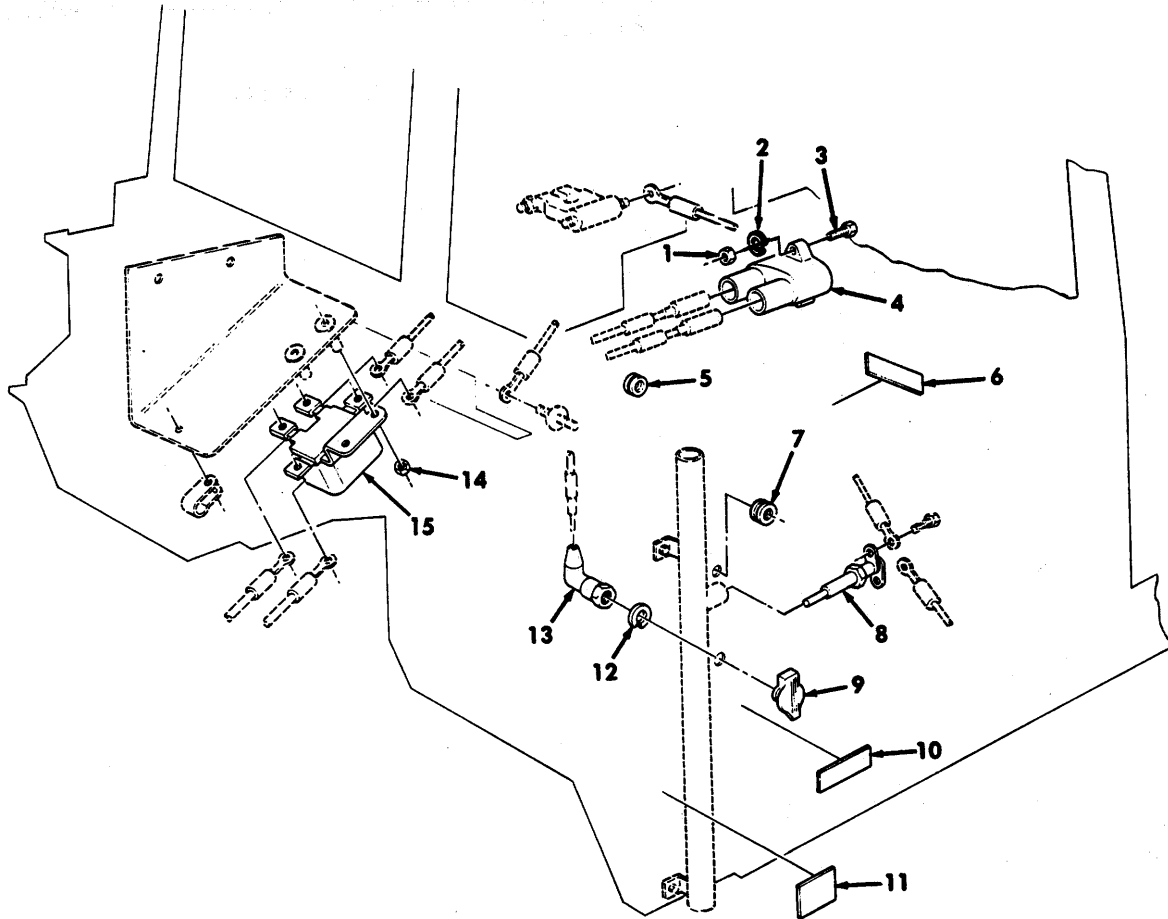
(1) ITEM NO	(2) SMR CODE	(3) CAGEC	(4) PART NUMBER	(5) DESCRIPTION AND USABLE ON CODES (UOC)	(6) QTY
35	PAOZZ	19207	12368374	H15, H16, H17, H18, H20, H21, H24, H25, H26, H27, H28 BRACKET, MOUNTING PART OF KIT P/N 5705615 .....	1
				UOC: AVY, A11, A13, A14, A15, A20, A24, A25, A26, A27, B16, B17, B18, HVY.H11, H13, H14, H15, H16, H17, H18, H20.H21, H24, H25, H26, H27, H28	
36	PAOZZ	19207	12338521-14	SPACER, RING PART OF KIT P/N 5705615 .....	2
				UOC: AVY, A11, A13, A14, A15, A20, A24, A25 A26, A27, B16, B17, B18, HVY, H11, H13, H14 H15, H16, H17, H18, H20, H21, H24, H25, H26, H27, H28	
37	PAOZZ	11862	11500207	WASHER, LOCK M10 PART OF KIT P/N 5705615 .....	2
				UOC: AVY, A11, A13, A14, A15, A20, A24, A25, A26, A27, B16, B17, B18, HVY, H11, H13, H14, H15, H16, H17, H18, H20, H21, H24, H25, H26, H27, H28	
38	PAOZZ	24617	11505922	NUT, PLAIN, HEXAGON M10-0.35 PART OF KIT P/N 5705615 .....	2
				UOC: AVY, A11, A13, A14, A15, A20, A24, A25, A26, A27, B16, B17, B18, HVY, H11, H13, H14, H15, H16, H17, H18, H20, H21, H24, H25, H26, H27, H28	
39	PAOZZ	96906	MS35842-12	CLAMP, HOSE PART OF KIT P/N 5705615.....	2
				UOC: AVY, A11, A13, A14, A15, A20, A24, A25, A26, A27, B16, B17, B18, HVY, H11, H13, H14, H15, H16, H17, H18, H20, H21, H24, H25, H26, H27, H28	
40	PAOZZ	19207	12340492	HOSE, NONMETALLIC PART OF KIT P/N 5705615 .....	2
				UOC: AVY, A11, A13, A14, A15, A20, A24, A25, A26, A27, B16, B17.B18, HVY, H11, H13, H14, H15, H16, H17, H18, H20, H21, H24, H25, H26. H27, H28	
41	MOOZZ	96906	MS521301A203R 5	HOSE, NONMETALLIC MAKE FROM HOSE, P/ N MS521301A203R, 5.50 INCHES LONG PART Of KIT P/N 5705615 .....	1
				UOC: AVY, A11, A13, A14.A15.A20, A24, A25, A26, A27, B16, B17, B18, HVY, H11, H13, H14, H15, H16, H17, H18, H20, H21, H24, H25, H26, H27, H28	
42	PAOZZ	19207	12340498	TUBE ASSEMBLY, METAL PART OF KIT P/N 5705615 .....	1
				UOC: AVY, A11.A13, A14, A15, A20, A24, A25, A26, A27, B16, B17, B18, HVY, H11, H13, H14, H15, H16, H17, H18, H20, H21, H24, H25, H26, H27, H28	
43	PAOZZ	19207	12340493	HOSE, PREFORMED PART OF KIT P/N 5705615.....	1
				UOC: AVY, A11, A13, A14, A15, A20, A24, A25,	

## SECTION II

TM 9-2320-280-24P-2

(1) ITEM NO	(2) SMR CODE	(3) CAGEC	(4) PART NUMBER	(5) DESCRIPTION AND USABLE ON CODES (UOC)	(6) QTY
44	PAOZZ	96906	MS24521-7	A26, A27, B16, B17, B18, HVY, H11, H13, H14, H15, H16, H17, H18, H20, H21, H24, H25, H26, H27, H28 TEE, HOSE PART OF KIT P/N 5705615 ..... UOC: AVY, A11, A13, A14, A15, A20, A24, A25, A26, A27, B16, B17, B18, HVY, H11, H13, H14, H15, H16, H17, H18, H20, H21, H24, H25, H26, H27, H28	1
45	PFOZZ	19207	12368387	BRACKET, ANGLE PART OF KIT P/N 5705615 ..... UOC: AVY, A11, A13, A14, A15, A20, A24, A25, A26, A27, B16, B17, B18, HVY, H11, H13, H14, H15, H16, H17, H18, H20, H21, H24, H25, H26, H27, H28	1
46	PAOZZ	96906	MS21333-99	CLAMP, LOOP PART OF KIT P/N 5705615..... UOC: AVY, A11, A13, A14, A15, A20, A24, A25, A26, A27, B16, B17, B18, HVY, H11, H13, H14, H15, H16, H17, H18, H20, H21, H24, H25, H26, H27, H28	1
47	PAOZZ	19207	12368391	PLATE, MOUNTING PART OF KIT P/N 5705615 ..... UOC: AVY, A11, A13, A14, A15, A20, A24, A25, A26, A27, B16, B17, B18, HVY, H11, H13, H14, H15, H16, H17, H18, H20, H21, H24, H25, H26, H27, H28	1
48	PAOZZ	28520	SB-750-625-2840	BUSHING, ELECTRICAL PART OF KIT P/N 5705615 ..... UOC: AVY, A11, A13, A14, A15, A20, A24, A25, A26, A27, B16, B17, B18, HVY, H11, H13, H14, H15, H16, H17, H18, H20, H21, H24, H25, H26, H27, H28	1
49	PAOZZ	96906	MS21044-N3	NUT, SELF-LOCKING, HE #10-32 PART OF KIT P/N 5705615 ..... UOC: AVY, A11, A13, A14, A15, A20, A24, A25, A26, A27, B16, B17, B18, HVY, H11, H13, H14, H15, H16, H17, H18, H20, H21, H24, H25, H26, H27, H28	2
50	PAOZZ	24617	271175	NUT, SELF-LOCKING, HE 1/4-20 PART OF KIT P/N 5705615 ..... UOC: AVY, A11, A13, A14, A15, A20, A24, A25, A26, A27, B16, B17, B18, HVY, H11, H13, H14, H15, H16, H17, H18, H20, H21, H24, H25, H26, H27, H28	1
51	PAOZZ	19207	12368390	PLATE, MENDING PART OF KIT P/N 5705615 ..... UOC: AVY, A11, A13, A14, A15, A20, A24, A25, A26, A27, B16, B17, B18, HVY, H11, H13, H14, H15, H16, H17, H18, H20, H21, H24, H25, H26, H27, H28	1
52	PAOZZ	80204	B1821BH025F100N	SCREW, CAP, HEXAGON H 1/4-2B X 1.00 PART OF KIT P/N 5705615 ..... UOC: AVY, A11, A13, A14, A15, A20, A24, A25,	2

SECTION II				TM 9-2320-280-24P-2	
(1)	(2)	(3)	(4)	(5)	(6)
ITEM NO	SMR CODE	CAGEC	PART NUMBER	DESCRIPTION AND USABLE ON CODES (UOC)	QTY
53	PAOZZ	96906	MS35207-264	A26, A27, B16, B17, B18, HVY, H11, H13, H14, H15, H16, H17, H18, H20, H21, H24, H25, H26, H27, H28 SCREW, MACHINE #10-32 X 5/8 PART OF KIT P/N 5705615 ..... UOC: AVY, A11, A13, A14, A15, A20, A24, A25, A26, A27, B16, B17, B18, HVY, H11, H13, H14, H15, H16, H17, H18, H20, H21, H24, H25, H26, H27, H28	2
END OF FIGURE					



*Figure 343. Swingfire Heater Kit, Circuit Breaker and Related Parts .*

## SECTION II

TM 9-2320-280-24P-2

(1) ITEM NO	(2) SMR CODE	(3) CAGEC	(4) PART NUMBER	(5) DESCRIPTION AND USABLE ON CODES (UOC)	(6) QTY
GROUP 3303 WINTERIZATION KITS					
FIG. 343 SWINGFIRE HEATER KIT, CIRCUIT BREAKER AND RELATED PARTS					
1	PAOZZ	96906	MS35650-382	NUT, PLAIN, HEXAGON #8-32 PART OF KIT P/N 5705615..... UOC: AVY, A11, A13, A14, A15, A20, A24, A25, A26, A27, B16, B17, B18, HVY, H11, H13, H14, H15, H16, H17, H18, H20, H21, H24, H25, H26, H27, H28	2
2	PAOZZ	96906	MS35338-42	WASHER, LOCK PART OF KIT P/N 5705615. .... UOC: AVY, A11, A13, A14, A15, A20, A24, A25, A26, A27, B16, B17, B18, HVY, H11, H13, H14, H15, H16, H17, H18, H20, H21, H24, H25, H26, H27, H28	2
3	PAOZZ	96906	MS35206-247	SCREW, MACHINE #8-32 X 3/4 PART OF KIT P/N 5705615 ..... UOC: AVY, A11, A13, A14, A15, A20, A24, A25, A26, A27, B16, B17, B18, HVY, H11, H13, H14, H15, H16, H17, H18, H20, H21, H24, H25, H26, H27, H28	2
4	PAOZZ	81349	M13516/1-1	CIRCUIT BREAKER PART OF KIT P/N 5705615 ..... UOC: AVY, A11, A13, A14, A15, A20, A24, A25, A26, A27, B16, B17, B18, HVY, H11, H13, H14, H15, H16, H17, H18, H20, H21, H24, H25, H26, H27, H28	1
5	PAOZZ	96906	MS35489-21	GROMMET, NONMETALLIC PART OF KIT P/N 5705615 ..... UOC: AVY, A11, A13, A14, A15, A20, A24, A25, A26, A27, B16, B17, B18, HVY, H11, H13, H14, H15, H16, H17, H18, H20, H21, H24, H25, H26, H27, H28	1
6	PAOZZ	19207	12342026	PLATE, INSTRUCTION PART OF KIT P/N 5705615 ..... UOC: AVY, A11, A13, A14, A15, A20, A24, A25, A26, A27, B16, B17, B18, HVY, H11, H13, H14, H15, H16, H17, H18, H20, H21, H24, H25, H26, H27, H28	1
7	PAOZZ	96906	MS35489-11	GROMMET, NONMETALLIC PART OF KIT P/N 5705615 ..... UOC: AVY, A11, A13, A14, A15, A20, A24, A25, A26, A27, B16, B17, B18, HVY, H11, H13, H14, H15, H16, H17, H18, H20, H21, H24, H25, H26, H27, H28	1
8	PAOZZ	19207	12356766	SWITCH, THERMOSTATIC PART OF KIT P/N 5705615 ..... UOC: AVY, A11, A13, A14, A15, A20, A24, A25, A26, A27, B16, B17, B18, HVY, H11, H13, H14, H15, H16, H17, H18, H20, H21, H24, H25, H26, H27, H28	1

## SECTION II

TM 9-2320-280-24P-2

(1) ITEM NO	(2) SMR CODE	(3) CAGEC	(4) PART NUMBER	(5) DESCRIPTION AND USABLE ON CODES (UOC)	(6) QTY
9	PAOZZ	19207	11669531	CONNECTOR SET, ELECT PART OF KIT P/N 5705615 ..... UOC: AVY, A11, A13, A14, A15, A20, A24, A25, A26, A27, B16, B17, B18, HVY, H11, H13, H14, H15, H16, H17, H18, H20, H21, H24, H25, H26, H27, H28	1
10	PAOZZ	19207	12342027	PLATE IDENTIFICATIO PART OF KIT P/N 5705615 ..... UOC: AVY, A11, A13, A14, A15, A20, A24, A25, A26, A27, B16, B17, B18, HVY, H11, H13, H14, H15, H16, H17, H18, H20, H21, H24, H25, H26, H27, H28	1
11	PAOZZ	19207	12342024	MARKER, IDENTIFICATI PART OF KIT P/N 5705615 ..... UOC: AVY, A11, A13, A14, A15, A20, A24, A25, A26, A27, B16, B17, B18, HVY, H11, H13, H14, H15, H16, H17, H18, H20, H21, H24, H25, H26, H27, H28	1
12	PAOZZ	96906	MS35333-47	WASHER, LOCK 3/4 PART OF KIT P/N 5705615 ..... UOC: AVY, A11, A13, A14, A15, A20, A24, A25, A26, A27, B16, B17, B18, HVY, H11, H13, H14, H15, H16, H17, H18, H20, H21, H24, H25, H26, H27, H28	1
13	PAOZZ	96906	MS25171-1S	CABLE NIPPLE, ELECTR PART OF KIT P/N 5705615 ..... UOC: AVY, A11, A13, A14, A15, A20, A24, A25, A26, A27, B16, B17, B18, HVY, H11, H13, H14, H15, H16, H17, H18, H20, H21, H24, H25, H26, H27, H28	1
14	PAOZZ	96906	MS51943-32	NUT, SELF-LOCKING, HE 1/4-28 PART OF KIT P/N 5705615 ..... UOC: AVY, A11, A13, A14, A15, A20, A24, A25, A26, A27, B16, B17, B18, HVY, H11, H13, H14, H15, H16, H17, H18, H20, H21, H24, H25, H26, H27, H28	2
15	PAOZZ	16764	1116968	CUTOUT RELAY, ENGINE 24 VOLTS PART OF KIT P/N 5705615..... UOC: AVY, A11, A13, A14, A15, A20, A24, A25, A26, A27, B16, B17, B18, HVY, H11, H13, H14, H15, H16, H17, H18, H20, H21, H24, H25, H26, H27, H28	1

END OF FIGURE



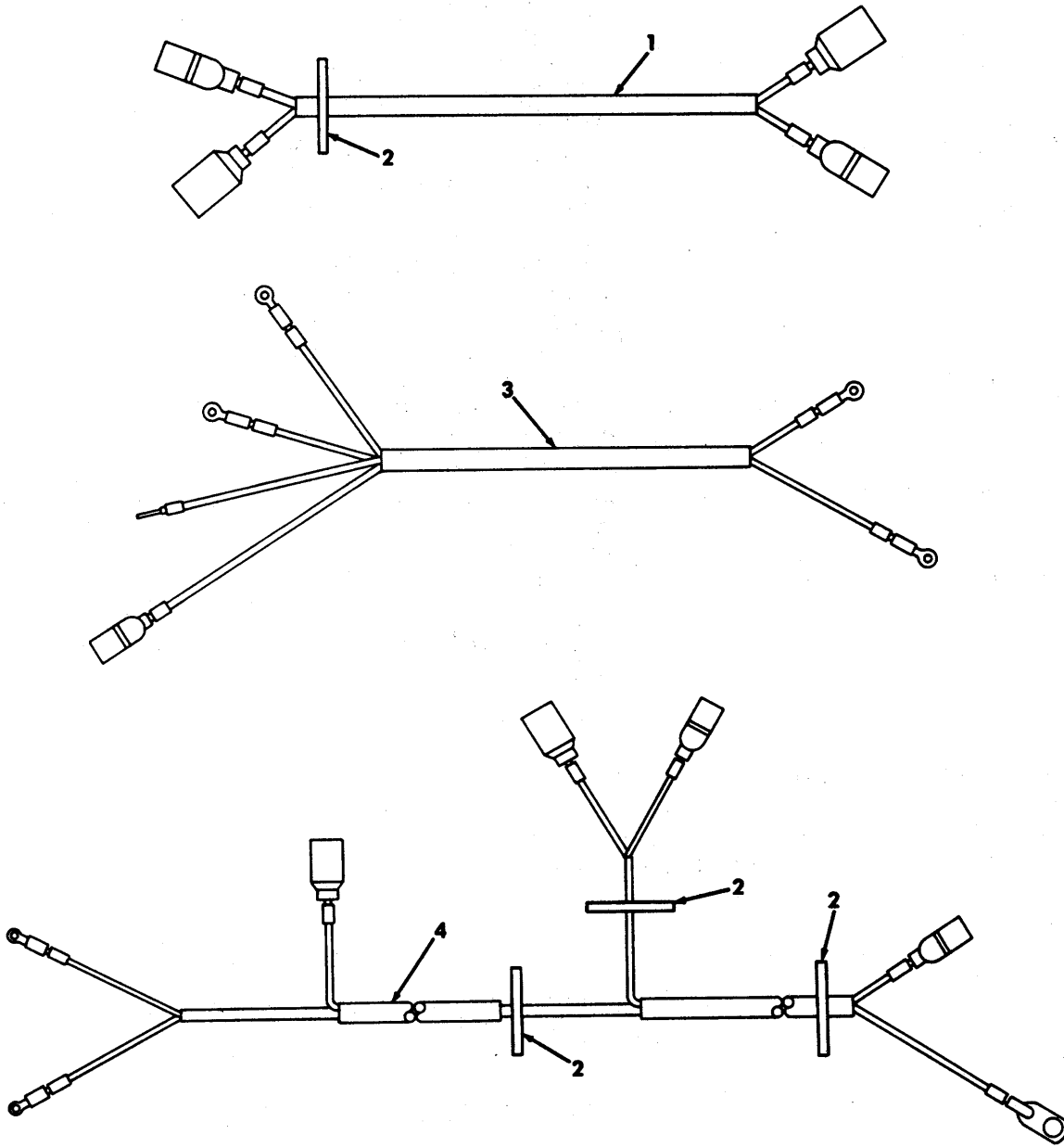


Figure 344. Swingfire Heater Kit, Harness Assemblies.

SECTION II				TM 9-2320-280-24P-2	
(1)	(2)	(3)	(4)	(5)	(6)
ITEM NO	SMR CODE	CAGEC	PART NUMBER	DESCRIPTION AND USABLE ON CODES (UOC)	QTY
GROUP 3303 WINTERIZATION KITS					
FIG. 344 SWINGFIRE HEATER KIT,					
HARNESS ASSEMBLIES					
1	PAOZZ	19207	12368396	CABLE ASSEMBLY, SPEC PART OF KIT P/N 5705615 .....	1
UOC: AVY, A11, A13, A14, A15, A20, A24, A25, A26, A27, B16, B17, B18, HVY, H11, H13, H14, H15, H16, H17, H18, H20, H21, H24, H25, H26, H27, H28					
2	PAOZZ	96906	MS3367-7-9	STRAP, TIEDOWN, ELECT PART OF KIT P/N 5705615 .....	4
UOC: AVY, A11.A13, A14, A15, A20, A24, A25, A26, A27, B16, B17, B18, HVY, H11, H13, H14, H15, H16.H17.H18.H20, H21, H24, H25, H26, H27, H28					
3	PAOZZ	19207	12368394	WIRING HARNESS, BRAN PART OF KIT P/N 5705615 .....	1
UOC: AVY, A11, A13, A14, A15, A20, A24, A25, A26, A27, B16, B17, B18, HVY, H11, H13, H14, H15, H16, H17, H18, H20, H21, H24, H25, H26, H27, H28					
4	PFOZZ	19207	12368395	CABLE ASSEMBLY, SPEC PART OF KIT P/N 5705615 .....	1
UOC: AVY, A11, A13, A14, A15, A20, A24, A25, A26, A27, B16, B17, B18, HVY, H11, H13, H14, H15, H16, H17, H18, H20, H21, H24, H25, H26, H27, H28					
	PDFZZ	19207	5705615	PARTS KIT, VEHICULAR SWINGFIRE HEATER .....	1
UOC: AVY, A11, A13, A14, A15, A20, A24, A25, A26, A27, B16, B17, B18, HVY, H11, H13, H14, H15, H16, H17, H18, H20, H21, H24, H25, H26, H27, H28					
ARMOR, BASIC, R.H. ( 1) 342-20					
ARMOR, SUPPLEMENTAL ( 1) 342-20					
BOLT, MACHINE ( 2) 342-13					
BOLT, MACHINE ( 2) 342-24					
BOLT, MACHINE ( 12) 342-29					
BRACKET, ANGLE ( 1) 342-45					
BRACKET, MOUNTING ( 1) 342-35					
BRACKET, MULTIPLE AN ( 1) 342-11					
BUSHING, ELECTRICAL ( 1) 342-48					
CABLE ASSEMBLY ( 1) 344-1					
CABLE ASSEMBLY ( 4) 344-4					
CABLE, NIPPLE, ELECTR ( 1) 343-13					
CIRCUIT BREAKER ( 1) 343-4					
CLAMP, HOSE ( 8) 342-9					
CLAMP, HOSE ( 1) 342-34					
CLAMP, HOSE ( 2) 342-39					
CLAMP, LOOP ( 4) 342-2					

SECTION II				TM 9-2320-280-24P-2	
(1)	(2)	(3)	(4)	(5)	(6)
ITEM	SMR		PART		
NO	CODE	CAGEC	NUMBER	DESCRIPTION AND USABLE ON CODES (UOC)	QTY
				CLAMP, LOOP	( 2) 342-15
				CLAMP, LOOP	( 1) 342-46
				CONNECTOR SET, ELECT	( 1) 343-9
				CUTOUT RELAY, ENGINE	( 1) 343-15
				GROMMET, NONMETALLIC	( 1) 342-16
				GROMMET, NONMETALLIC	( 1) 343-5
				GROMMET, NONMETALLIC	( 1) 343-7
				GUARD ASSEMBLY, BRUS	( 1) 342-28
				HOSE, NONMETALLIC	( 1) 342-8
				HOSE, NONMETALLIC	( 1) 342-10
				HOSE, NONMETALLIC	( 1) 342-32
				HOSE, NONMETALLIC	( 1) 342-41
				HOSE, NONMETALLIC	( 2) 342-40
				HOSE, PREFORMED	( 1) 342-43
				HOUSING, HEATER COMP	( 1) 342-26
				INSULATION	( 1) 342-17
				INSULATION	( 1) 342-19
				MARKER, IDENTIFICATI	( 1) 343-11
				NUT, PLAIN, HEXAGON	( 2) 342-38
				NUT, PLAIN, HEXAGON	( 2) 343-1
				NUT, SELF-LOCKING, HE	( 3) 342-3
				NUT, SELF-LOCKING, HE	( 14) 342-22
				NUT, SELF-LOCKING, HE	( 2) 342-49
				NUT, SELF-LOCKING, HE	( 1) 342-50
				NUT, SELF-LOCKING	( 2) 343-14
				PIPE, EXHAUST	( 1) 342-30
				PLATE, IDENTIFICATI	( 1) 343-10
				PLATE, MENDING	( 1) 342-51
				PLATE, MOUNTING	( 1) 342-47
				PUMP, COOLING, SYSTEM	( 1) 342-33
				RIVET, BLIND	( 2) 342-21
				RIVET, BLIND	( 11) 342-27
				SCREW, CAP, HEXAGON	( 2) 342-52
				SCREW, MACHINE	( 3) 342-1
				SCREW, MACHINE	( 2) 342-53
				SCREW, MACHINE	( 2) 343-3
				SCREW, TAPPING	( 3) 342-5
				SPACER, PLATE	( 1) 342-4
				SPACER, RING	( 2) 342-36
				STRAP, TIEDOWN, ELECT	( 9) 342-7
				STRAP, TIEDOWN, ELECT	( 4) 344-2
				SWITCH, THERMOSTATIC	( 1) 343-8
				TEE, HOSE	( 1) 342-44
				TUBE ASSEMBLY, METAL	( 1) 342-42
				TUBE, BENT, METALLIC	( 1) 342-31
				WASHER, FLAT	( 16) 342-14
				WASHER, FLAT	( 1) 342-25
				WASHER, LOCK	( 1) 342-12
				WASHER, LOCK	( 4) 342-23
				WASHER, LOCK	( 2) 342-37
				WASHER, LOCK	( 1) 343-12
				WATER JACKET, VEHICU	( 1) 342-18

SECTION II				TM 9-2320-280-24P-2	
(1)	(2)	(3)	(4)	(5)	(6)
ITEM	SMR		PART		
NO	CODE	CAGEC	NUMBER	DESCRIPTION AND USABLE ON CODES (UOC)	QTY
				WIRING, HARNESS, BRAN ( 1).....	344-3
END OF FIGURE					

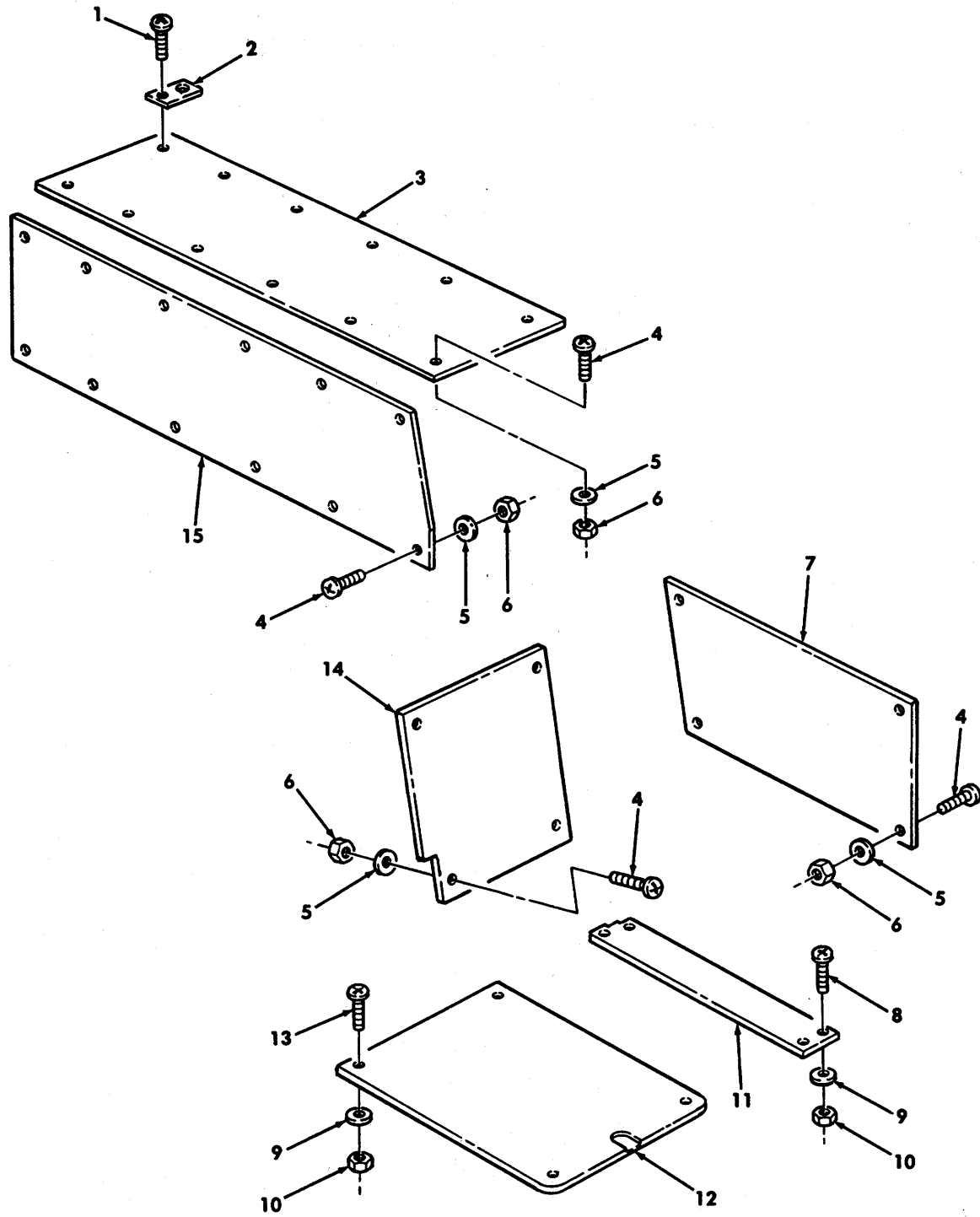


Figure 345. Two Door Seat and Floor Covers.

## SECTION II

TM 9-2320-280-24P-2

(1) ITEM NO	(2) SMR CODE	(3) CAGEC	(4) PART NUMBER	(5) DESCRIPTION AND USABLE ON CODES (UOC)	(6) QTY
GROUP 3303 WINTERIZATION KITS					
FIG. 345 TWO DOOR SEAT AND FLOOR COVERS					
1	PAOZZ	96906	MS35492-28	SCREW, WOOD #6 X .50 PART OF KIT P/N 5705611 .....	12
				UOC: A13, A14, H13, H14	
2	PAOZZ	19207	12342210	SPACER, PLATE PART OF KIT P/N 5705611 UOC: A13, A14, H13, H14	12
3	KFFZZ	19207	12342181	TOP COVER ASSEMBLY L.H. PART OF KIT .....	1
				P/N 5705611.....	
				UOC: A13, A14, H13, H14	
3	KFFZZ	19207	12342182	TOP COVER ASSEMBLY R.H. PART OF KIT P/N 5705611.....	1
				UOC: A13, A14, H13, H14	
4	PAOZZ	96906	MS35207-284	SCREW, MACHINE #10-32 X 1.50 PART OF KIT P/N 5705611 .....	48
				UOC: A13, A14, H13, H14	
5	PAOZZ	96906	MS27183-10	WASHER, FLAT #10 PART OF KIT P/N.....	48
				5705611	
				UOC: A13, A14, H13, H14	
6	PAOZZ	96906	MS17829-4F	NUT, SELF-LOCKING, HE #10-32 PART OF KIT P/N 5705611 .....	48
				UOC: A13, A14, H13, H14	
7	MFFZZ	19207	12342171-2	COVER, L.H. MAKE FROM PLYWOOD, P/N NNP530GROUP B .....	1
				UOC: A13, A14, H13, H14	
7	MFFZZ	19207	12342171-1	COVER, R.H. MAKE FROM PLYWOOD, P/N.....	1
				NNP530GROUP B .....	
				UOC: A13, A14, H13, H14	
8	PAOZZ	96906	MS35191-324	SCREW, MACHINE 3/8-24 X 1.75 PART OF KIT P/N 5705611 .....	8
				UOC: A13, A14, H13, H14	
9	PAOZZ	88044	AN960-616	WASHER, FLAT 3/8 PART OF KIT P/N 5705611 .....	16
				UOC: A13, A14, H13, H14	
10	PAOZZ	72582	192481	NUT, SELF-LOCKING, HE 3/8-24 PART OF KIT P/N 5705611 .....	16
				UOC: A13, A14, H13, H14	
11	KFFZZ	19207	12342170	COVER, FLOOR, L.H. PART OF KIT P/N 5705611 .....	1
				UOC: A13, A14, H13, H14	
11	KFFZZ	19207	12342265	COVER, FLOOR, R.H. PART OF KIT P/N 5705611 .....	1
				UOC: A13, A14, H13, H14	
12	KFFZZ	19207	12342184	SEAT BACK PART OF KIT P/N 5705611.....	2
				UOC: A13, A14, H13, H14	
13	PAOZZ	96906	MS35191-326	SCREW, MACHINE 3/8-24 X 2.50 PART OF KIT P/N 5705611 .....	8
				UOC: A13, A14, H13, H14	
14	KFFZZ	19207	12342172	COVER ASSEMBLY L.H. PART OF KIT P/N	1

SECTION II				TM 9-2320-280-24P-2	
(1)	(2)	(3)	(4)	(5)	(6)
ITEM	SMR		PART		
NO	CODE	CAGEC	NUMBER	DESCRIPTION AND USABLE ON CODES (UOC)	QTY
14	KFFZZ	19207	12342183	5705611 ..... UOC: A13, A14, H13, H14 COVER ASSEMBLY R.H. PART OF KIT P/N.....	1
15	KFFZZ	19207	12342180	5705611 ..... UOC: A13, A14, H13, H14 COVER ASSEMBLY, SIDE L.H. PART OF..... KIT P/N 5705611 .....	1
15	KFFZZ	19207	12342257	UOC: A13, A14, H13, H14 COVER ASSEMBLY R.H. PART OF KIT P/N..... 5705611 UOC: A13, A14, H13, H14	1

END OF FIGURE

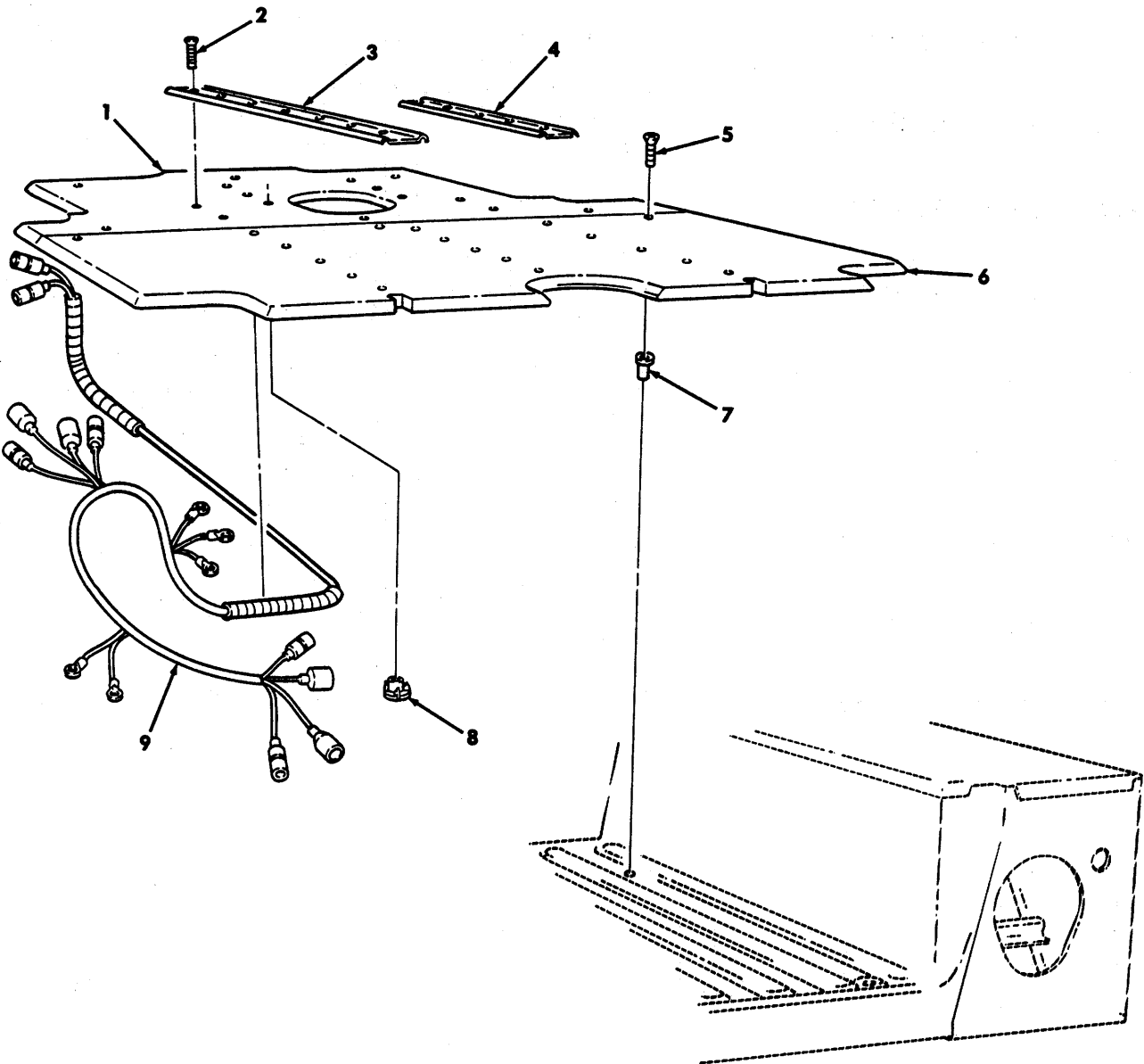


Figure 346. Cargo Floor Cover and Harness Assembly .



SECTION II				TM 9-2320-280-24P-2	
(1)	(2)	(3)	(4)	(5)	(6)
ITEM	SMR		PART		
NO	CODE	CAGEC	NUMBER	DESCRIPTION AND USABLE ON CODES (UOC)	QTY
GROUP 3303 WINTERIZATION KITS					
FIG. 346 CARGO FLOOR COVER AND HARNESS ASSEMBLY					
1	KFFZZ	19207	12342178	FLOOR COVER ASSEMBL PART OF KIT P/N 5705611 .....	1
UOC: A13, A14, H13, H14					
2	PAOZZ	96906	MS35492-76	SCREW, WOOD #10 X .75 PART OF KIT P/N 5705611.....	19
UOC: A13, A14, H13, H14					
3	PAOZZ	19207	12342179	MOLDING, METAL PART OF KIT P/N 5705611 .....	2
UOC: A13, A14, H13, H14					
4	PAOZZ	19207	12342203	MOLDING, METAL PART OF KIT P/N 5705611 .....	1
UOC: A13, A14, H13, H14					
5	PAOZZ	96906	MS35190-324	SCREW, MACHINE 3/8-16 X 2.25 PART OF KIT P/N 5705611 .....	9
UOC: A13, A14, H13, H14					
6	KFFZZ	19207	12342177	FLOOR COVER ASSEMBL PART OF KIT P/N 5705611 .....	1
UOC: A13, A14, H13, H14					
7	PAOZZ	96906	MS27130-CR31	NUT, PLAIN, BLIND RIV 3/8-16 PART OF KIT P/N 5705611 .....	9
UOC: A13, A14, H13, H14					
8	PAOZZ	96906	MS51941-10	NUT, PLAIN, PLATE PART OF KIT P/N 5705611 .....	6
UOC: A13, A14, H13, H14					
9	PFFZZ	19207	12342255	CABLE ASSEMBLY, SPEC PART OF KIT P/N 5705611 .....	1
UOC: A13, A14, H13, H14					

END OF FIGURE

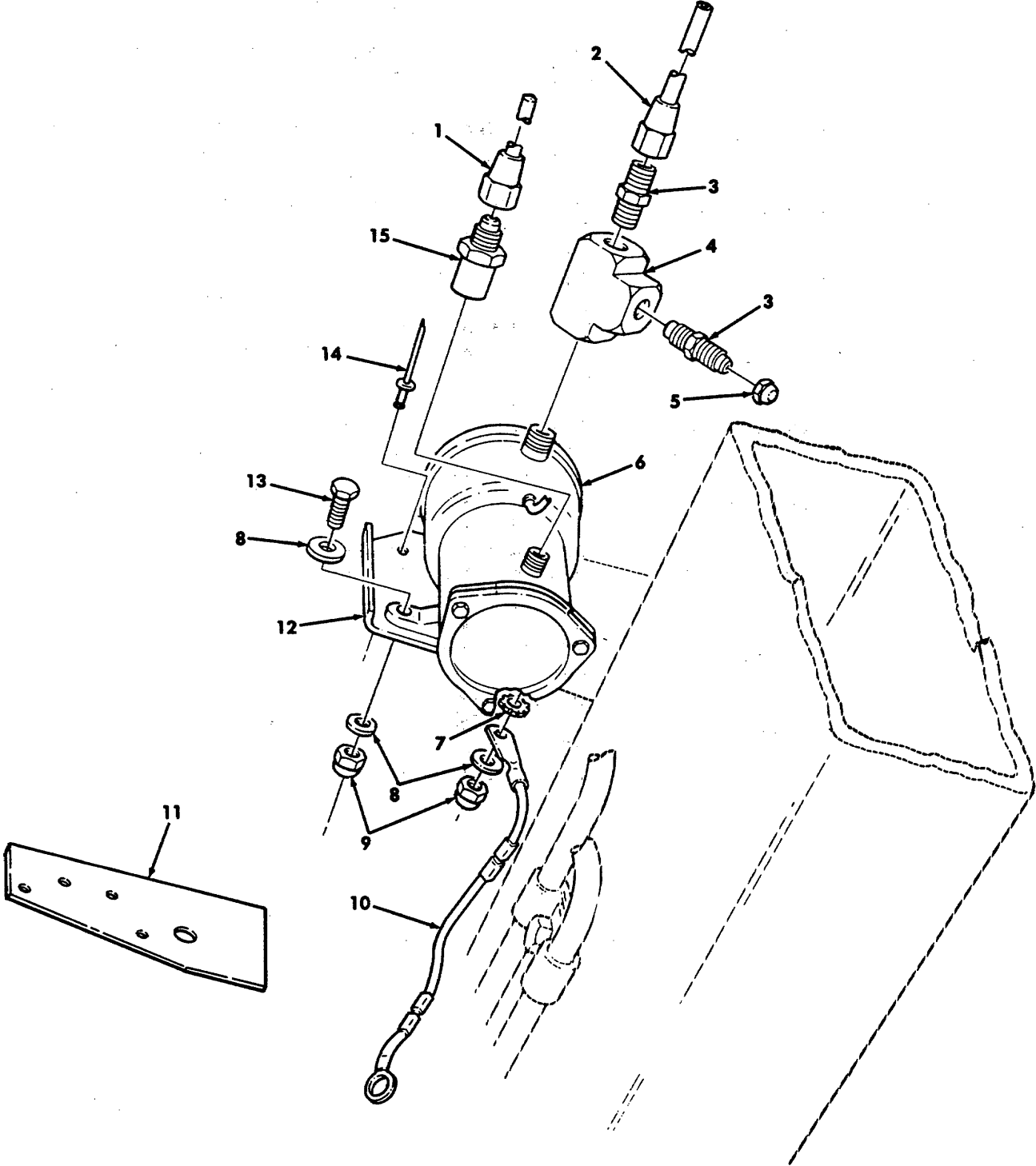


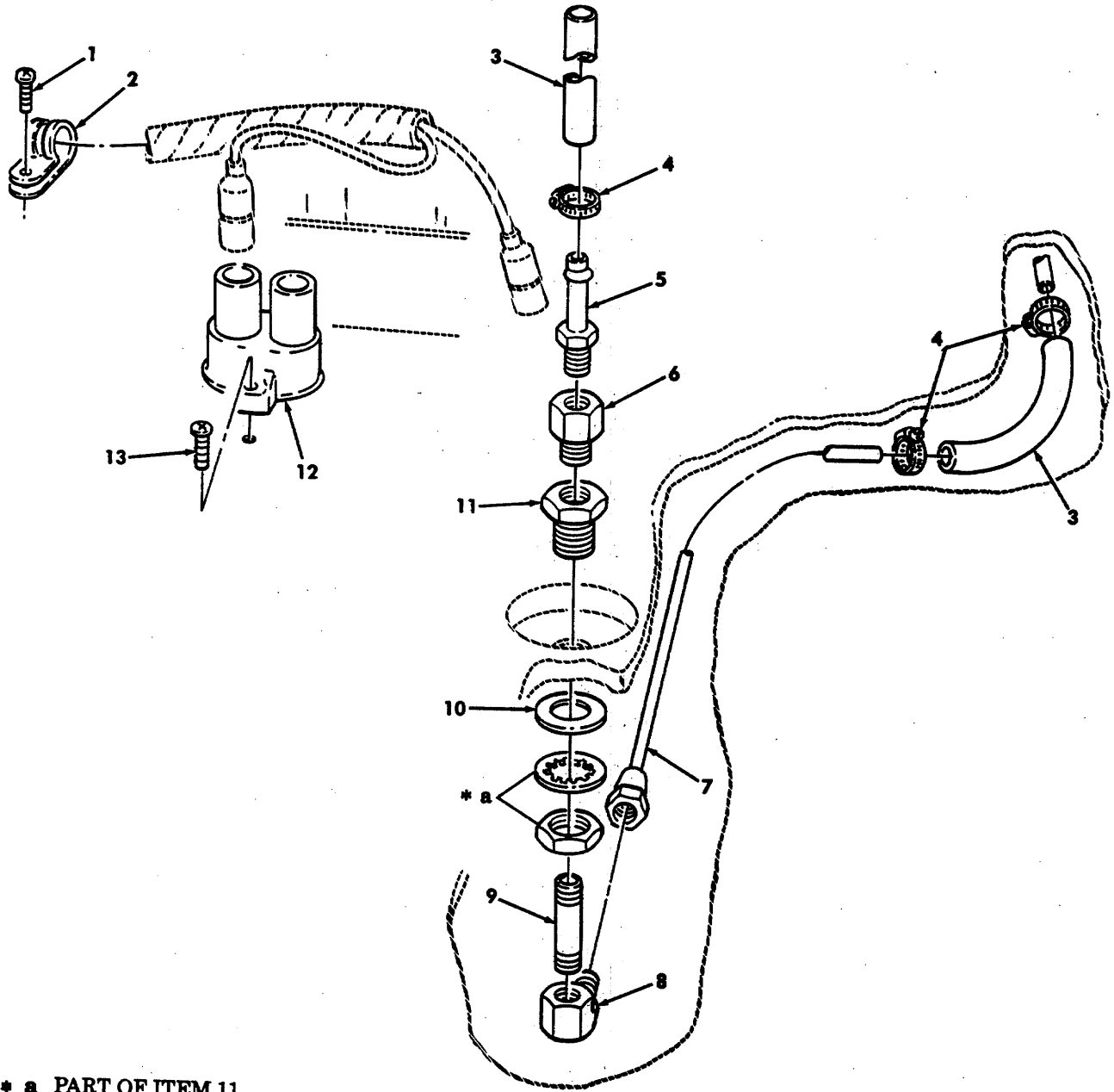
Figure 347. Winterization Kit, Fuel Pump and Attaching Hardware.

## SECTION II

TM 9-2320-280-24P-2

(1) ITEM NO	(2) SMR CODE	(3) CAGEC	(4) PART NUMBER	(5) DESCRIPTION AND USABLE ON CODES (UOC)	(6) QTY
GROUP 3303 WINTERIZATION KITS					
FIG. 347 WINTERIZATION KIT, FUEL PUMP AND ATTACHING HARDWARE					
1	PFOZZ	34623	5588696	TUBE ASSEMBLY, METAL PART OF KIT P/N 5705611 .....	1
				UOC: A13, A14, H13, H14	
2	PFOZZ	19207	12342277	TUBE ASSEMBLY, METAL PART OF KIT P/N 5705611 .....	1
				UOC: A13, A14, H13, H14	
3	PAOZZ	24617	191410	ADAPTER, STRAIGHT, PI PART OF KIT P/N 5705611 .....	2
				UOC: A13, A14, H13, H14	
4	PAOZZ	81343	4-4-4-140438C	TEE, PIPE PART OF KIT P/N 5705611 .....	1
				UOC: A13, A14, H13, H14	
5	PAOZZ	81349	5010112B(N5)	CAP, TUBE PART OF KIT P/N 5705611 .....	1
				UOC: A13, A14, H13, H14	
6	PAOZZ	96906	MS51321-2	PUMP, FUEL, ELECTRICAL PART OF KIT P/N 5705611 .....	1
				UOC: A13, A14, H13, H14	
7	PAOZZ	96906	MS35333-40	WASHER, LOCK 1/4 PART OF KIT P/N 5705611 .....	1
				UOC: A13, A14, H13, H14	
8	PAOZZ	96906	MS27183-10	WASHER, FLAT 1/4 PART OF KIT P/N 5705611 .....	4
				UOC: A13, A14, H13, H14	
9	PAOZZ	96906	MS51943-31	NUT, SELF-LOCKING, HE PART OF KIT P/N 5705611 .....	2
				UOC: A13, A14, H13, H14	
10	PAOZZ	34623	5595746	LEAD, ELECTRICAL PART OF KIT P/N 5705611 .....	1
				UOC: A13, A14, H13, H14	
11	KFFZZ	19207	12340696	TEMPLATE, FUEL PUMP PART OF KIT P/N 5705611 .....	1
				UOC: A13, A14, H13, H14	
12	PFOZZ	19207	12338559	BRACKET, DOUBLE ANGL PART OF KIT P/N 5705611 .....	1
				UOC: A13, A14, H13, H14	
13	PAOZZ	96906	MS90725-6	SCREW, CAP, HEXAGON H 1/4-20 X .75 PART OF KIT P/N 5705611 .....	2
				UOC: A13, A14, H13, H14	
14	PAOZZ	81349	M7885/2-6-03	RIVET, BLIND .126-.107 PART OF KIT P/N 5705611.....	4
				UOC: A13, A14, H13, H14	
15	PAOZZ	34623	5583386	ADAPTER, STRAIGHT, PI PART OF KIT P/N 5705611 .....	1
				UOC: A13, A14, H13, H14	

END OF FIGURE



\* a PART OF ITEM 11

Figure 348. Fuel Pump Tube Assembly.

SECTION II				TM 9-2320-280-24P-2	
(1)	(2)	(3)	(4)	(5)	(6)
ITEM NO	SMR CODE	CAGEC	PART NUMBER	DESCRIPTION AND USABLE ON CODES (UOC)	QTY
GROUP 3303 WINTERIZATION KITS					
FIG. 348 FUEL PUMP TUBE ASSEMBLY					
1	PAOZZ	96906	MS35493-74	SCREW, WOOD #10 X .50 PART OF KIT P/N 5705611.....	1
				UOC: A13, A14, H13, H14	
2	PAOZZ	96906	MS21333-74	CLAMP, LOOP PART OF KIT P/N 5705611.....	1
				UOC: A13, A14, H13, H14	
3	MOOZZ	19207	10886344-3	HOSE, NONMETALLIC MAKE FROM HOSE P/ N MIL-H-13444, 7.00 INCHES LONG PART OF KIT P/N 5705611.....	2
				UOC: A13, A14, H13, H14	
4	PAOZZ	88907	B54-32780	CLAMP.HOSE PART OF KIT P/N 5705611.....	3
				UOC: A13, A14, H13, H14	
5	PAOZZ	4A439	BN252	ADAPTER, STRAIGHT, PI PART OF KIT P/N 5705611.....	1
				UOC: A13, A14, H13, H14	
6	PAOZZ	81343	4-4 130139C	COUPLING, PIPE PART OF KIT P/N 5705611.....	1
				UOC: A13, A14, H13, H14	
7	PAOZZ	19207	12342270	TUBE ASSEMBLY, METAL PART OF KIT P/N 5705611.....	1
				UOC: A13, A14, H13, H14	
8	PFOZZ	81343	5-4 010203CA	ELBOW, PIPE TO TUBE PART OF KIT P/N 5705611.....	1
				UOC: A13, A14, H13, H14	
9	PAOZZ	96906	MS51873-32	NIPPLE, PIPE PART OF KIT P/N 5705611.	1
				UOC: A13, A14, H13, H14.....	
10	PAOZZ	96906	MS27183-23	WASHER, FLAT 1-1/2 PART OF KIT P/N 5705611.....	1
				UOC: A13, A14, H13, H14	
11	PAOZZ	79470	W21204	COUPLING, PIPE PART OF KIT P/N 570561.....	1
				UOC: A13, A14, H13, H14	
12	PAOZZ	81349	M13516/1-1	CIRCUIT BREAKER PART OF KIT P/N 5705611.....	1
				UOC: A13, A14, H13, H14	
13	PAOZZ	96906	MS35493-55	SCREW, WOOD #B X 1.00 PART OF KIT P/N 5705611.....	2
				UOC: A13, A14, H13, H14	

END OF FIGURE

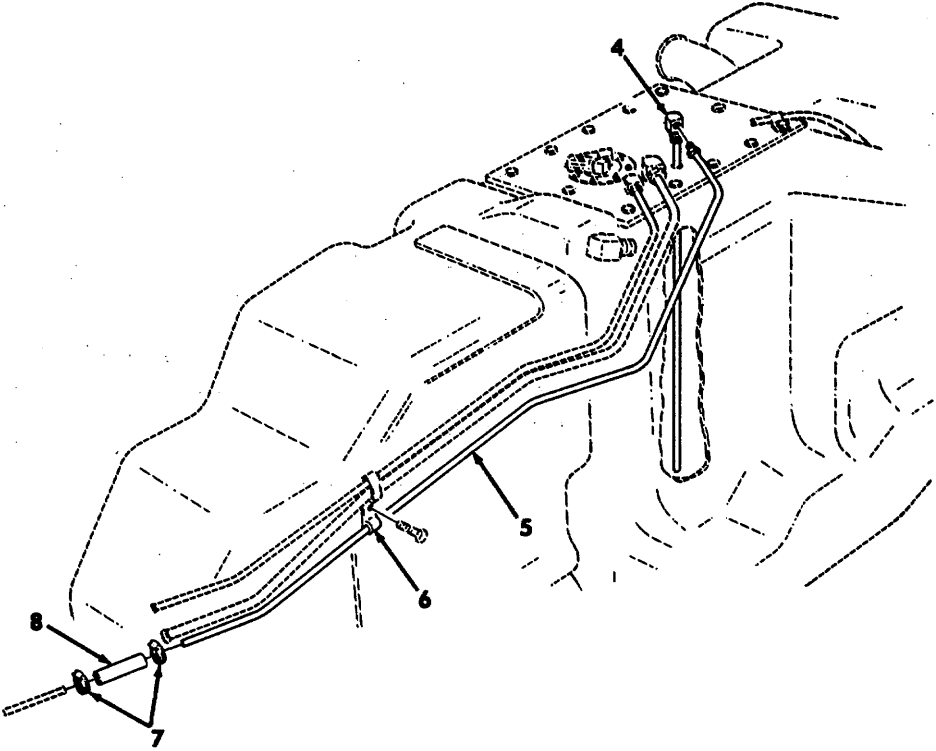
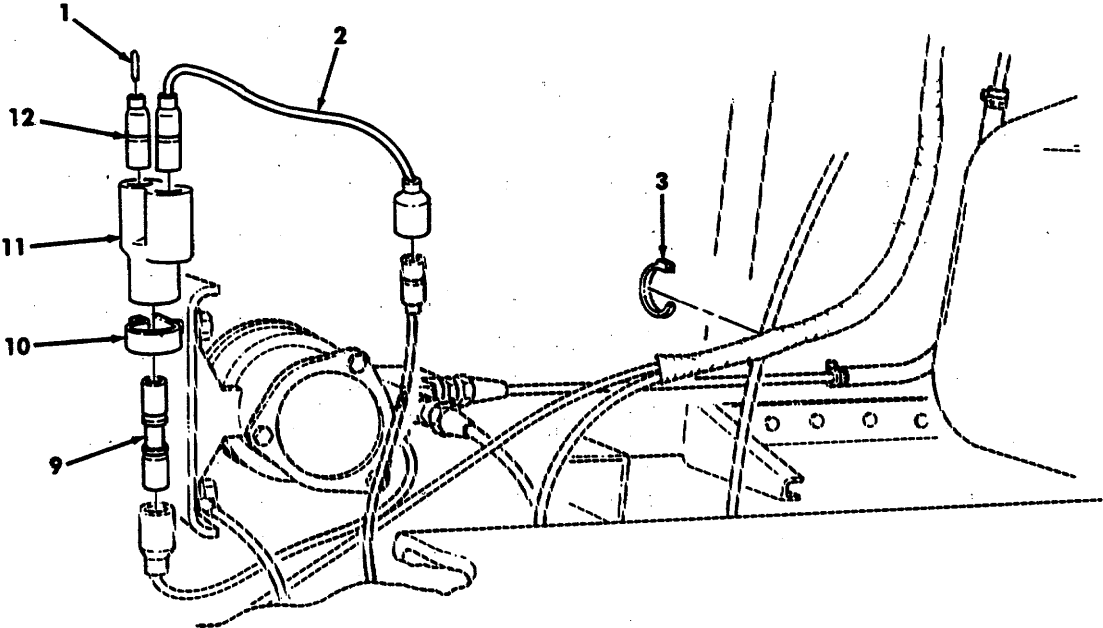


Figure 349. Winterization Kit, Fuel Line and Jumper Cable.

## SECTION II

TM 9-2320-280-24P-2

(1) ITEM NO	(2) SMR CODE	(3) CAGEC	(4) PART NUMBER	(5) DESCRIPTION AND USABLE ON CODES (UOC)	(6) QTY
GROUP 3303 WINTERIZATION KITS					
FIG. 349 WINTERIZATION KIT, FUEL LINE AND JUMPER CABLE					
1	PAOZZ	19207	7982907	DUMMY, CONNECTOR, PLU PART OF KIT P/N 5705611 .....	1
UOC: A13, A14, H13, H14					
2	PAOZZ	192071	2342902	LEAD, ELECTRICAL PART OF KIT P/N 5705611 .....	1
UOC: A13, A14, H13, H14					
3	PAOZZ	96906	MS3367-5-0	STRAP, TIEDOWN, ELECT PART OF KIT P/N 5705611 .....	1
UOC: A13, A14, H13, H14					
4	PAOZZ	34623	5578694	TUBE ASSEMBLY, METAL PART OF KIT P/N 5705611 .....	1
UOC: A13, A14, H13, H14					
5	PAOZZ	34623	5588694	TUBE ASSEMBLY, METAL PART OF KIT P/N 5705611 .....	1
UOC: A13, A14, H13, H14					
6	PAOZZ	96906	MS21333-99	CLAMP, LOOP PART OF KIT P/N 5705611.....	1
UOC: A13, A14, H13, H14					
7	PAOZZ	76599	MMF4-22	CLAMP, HOSE PART OF KIT P/N 5705611.....	2
UOC: A13, A14, H13, H14					
8	PAOZZ	9C234	12338553-1	HOSE, NONMETALLIC PART OF KIT P/N 5705611 .....	1
UOC: A13, A14, H13, H14					
9	PAOZZ	19207	8741492	ADAPTER, CONNECTOR PART OF KIT P/N 5705611 .....	1
UOC: A13, A14, H13, H14					
10	PAOZZ	96906	MS21333-41	CLAMP, LOOP PART OF KIT P/N 5705611.....	1
UOC: A13, A14, H13, H14					
11	PAOZZ	96906	MS27147-1	ADAPTER, CONNECTOR 3-WAY PART OF KIT P/N 5705611.....	1
UOC: A13, A14, H13, H14					
12	PAOZZ	19207	8338561	SHELL, ELECTRICAL CO PART OF KIT P/N 5705611 .....	1
UOC: A13, A14, H13, H14					

END OF FIGURE

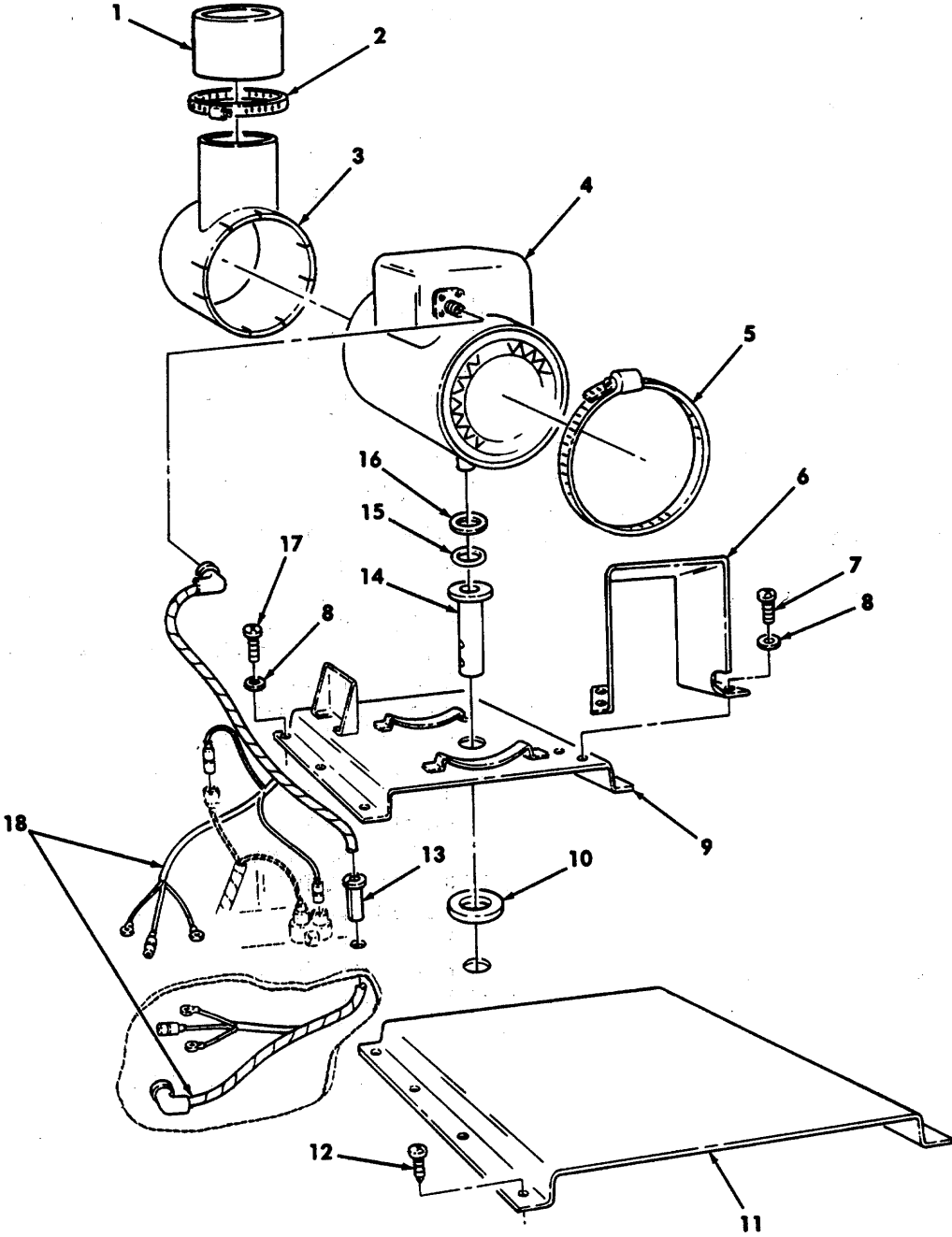


Figure 350. Winterization Kit, Heater and Exhaust Diverter Assembly.



## SECTION II

TM 9-2320-280-24P-2

(1) ITEM NO	(2) SMR CODE	(3) CAGEC	(4) PART NUMBER	(5) DESCRIPTION AND USABLE ON CODES (UOC)	(6) QTY
GROUP 3303 WINTERIZATION KITS					
FIG. 350 WINTERIZATION KIT, HEATER AND EXHAUST DIVERTER ASSEMBLY					
1	PFOZZ	19207	7390502-1	DIVERTER ASSEMBLY PART OF KIT P/N 5705611 .....	1
				UOC: A13, A14, H13, H14	
2	PAOZZ	96906	MS35842-15	CLAMP, HOSE PART OF KIT P/N 5705611.....	1
				UOC: A13, A14, H13, H14	
3	PFOZZ	19207	12342256	ELBOW, AIR CONDITION PART OF KIT P/N 5705611 .....	1
				UOC: A13, A14, H13, H14	
4	PAOZZ	19207	11669898	HEATER, VEHICULAR, CO PART OF KIT P/N 5705611 .....	1
				UOC: A13, A14, H13, H14	
5	PAOZZ	96906	MS35842-16	CLAMP, HOSE PART OF KIT P/N 5705611.....	2
				UOC: A13, A14, H13, H14	
6	PAOZZ	34623	12342213	SHIELD, HEATER DUCT PART OF KIT P/N 5705611 .....	1
				UOC: A13, A14, H13, H14	
7	PAOZZ	96906	MS90727-3	SCREW, CAP, HEXAGON H HEAT DEFLECTOR. 1/4-28 X .50 PART OF KIT P/N 5705611 .....	4
				UOC: A13, A14, H13, H14	
8	PAOZZ	96906	MS35338-44	WASHER, LOCK DEFLECTOR AND HEATER BASE, 1/4 PART OF KIT P/N 5705611.....	10
				UOC: A13, A14, H13, H14	
9	PFOZZ	19207	12342191	BASE PLATE, SPACE HEATER PART OF KIT P/N 5705611.....	1
				UOC: A13, A14, H13, H14	
10	PAOZZ	19207	12356789	GASKET HEATER BASE PART OF KIT P/N 5705611 .....	1
				UOC: A13, A14, H13, H14	
11	PAOZZ	19207	11609942	BRACKET, MULTIPLE AN PART OF KIT P/N 5705611 .....	1
				UOC: A13, A14, H13, H14	
12	PAOZZ	96906	MS35493-76	SCREW, WOOD FLOOR BRACKET. #10 X .75 PART OF KIT P/N 5705611 .....	8
				UOC: A13, A14, H13, H14	
13	PAOZZ	19207	12300715-1	GROMMET, NONMETALLIC HEATER WIRING HARNES PART OF KIT P/N 570561 .....	1
				UOC: A13, A14, H13, H14	
14	PAOZZ	34623	12342276	TUBE ASSEMBLY, METAL PART OF KIT P/N .....	1
				5705611	
				UOC: A13, A14, H13, H14	
15	PAOZZ	19207	7700242	PACKING, PREFORMED PART OF KIT P/N 5705611 .....	1
				UOC: A13, A14, H13, H14	
16	PAOZZ	19207	7700243	WASHER, FLAT PART OF KIT P/N 5705611 .....	1
				UOC: A13, A14, H13, H14	
17	PAOZZ	80204	B1821BH025F100N	SCREW, CAP, HEXAGON H 1/4-28 X 1.00.....	6

350-1

SECTION II

TM 9-2320-280-24P-2

(1) ITEM NO	(2) SMR CODE	(3) CAGEC	(4) PART NUMBER	(5) DESCRIPTION AND USABLE ON CODES (UOC)	(6) QTY
18	PFOZZ	19207	12342193	PART OF KIT P/N 5705611 ..... UOC: A13, A14, H13, H14	
				CABLE ASSEMBLY, SPEC PART OF KIT P/N 570561 ..... UOC: A13, A14, H13, H14	1

END OF FIGURE

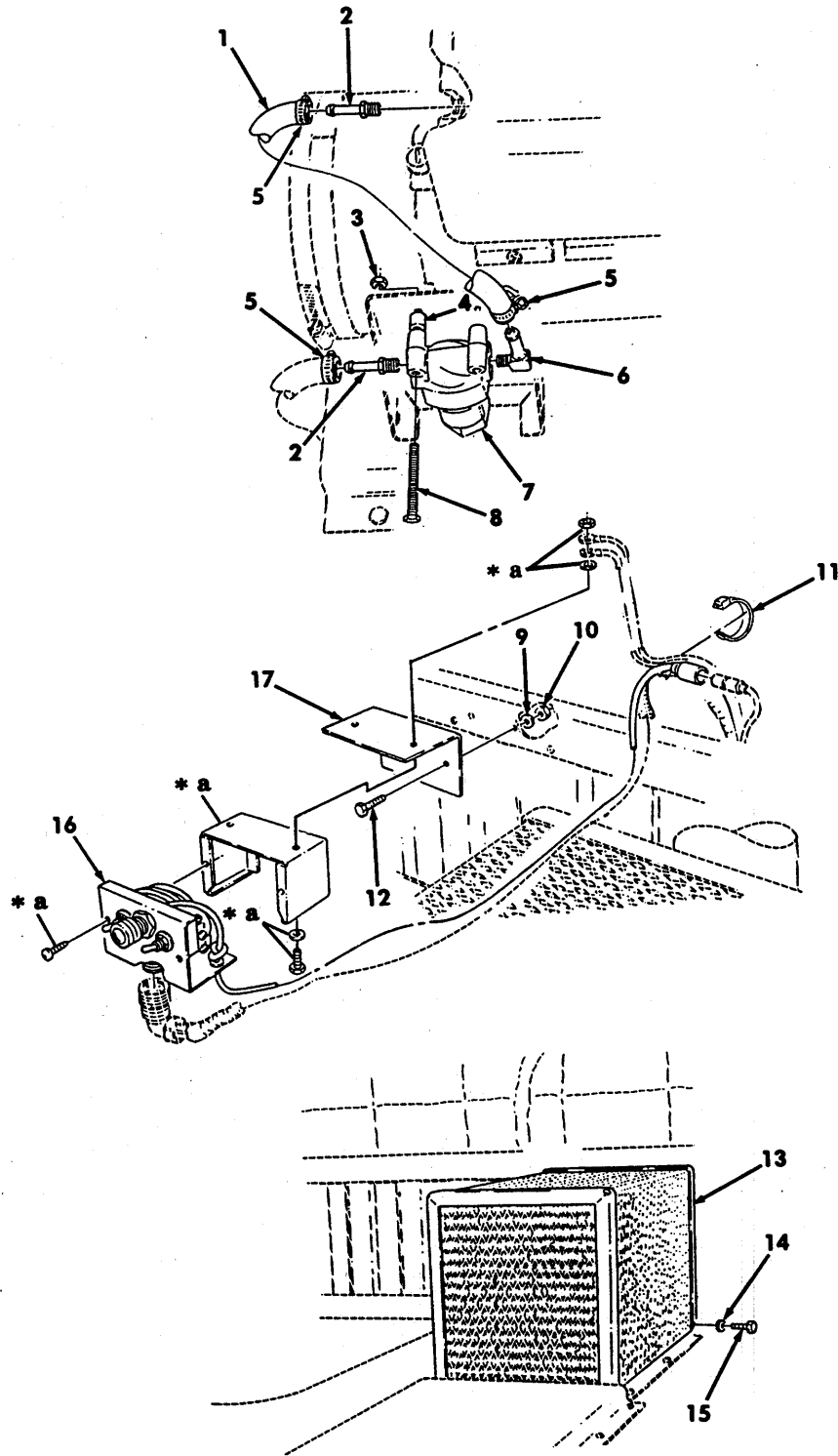


Figure 351. Winterization Kit, Control Box, Filter, and Cover Assembly.

## SECTION II

TM 9-2320-280-24P-2

(1) ITEM NO	(2) SMR CODE	(3) CAGEC	(4) PART NUMBER	(5) DESCRIPTION AND USABLE ON CODES (UOC)	(6) QTY
GROUP 3303 WINTERIZATION KITS					
FIG. 351 WINTERIZATION KIT, CONTROL BOX, FILTER, AND COYER ASSEMBLY					
1	PFOZZ	34623	5588773	HOSE, NONMETALLIC FUEL, 14 INCHES LONG PART OF KIT P/N 5705611 .....	1
2	PAOZZ	4A439	BN251	ADAPTER, STRAIGHT, PI PART OF KIT P/N 5705611 .....	2
3	PAOZZ	96906	MS21044N3	UOC: A13, A14, H13, H14 NUT, SELF-LOCKING, HE #10-32 PART OF KIT P/N 5705611 .....	2
4	PAOZZ	19207	8359164	UOC: A13, A14, H13, H14 SPACER, SLEEVE PART OF KIT P/N 5705611 .....	2
5	PAOZZ	88907	B54-32780	UOC: A13, A14, H13, H14 CLAMP, HOSE PART OF KIT P/N 5705611.....	3
6	PAOZZ	81343	5-2 430260	UOC: A13, A14, H13, H14 ELBOW, PIPE TO HOSE PART OF KIT P/N 5705611 .....	1
7	PAOZZ	96906	MS51085-1	UOC: A13, A14, H13, H14 FILTER, FLUID PART OF KIT P/N 5705611 .....	1
8	PAOZZ	54132	9415779	UOC: A13, A14, H13, H14 SCREW, CAP, HEXAGON H #10-32 X 2.00 PART OF KIT P/N 5705611 .....	2
9	PAOZZ	96906	MS27183-10	UOC: A13, A14, H13, H14 WASHER, FLAT ANGLE, 1/4 PART OF KIT P/N 5705611.....	2
10	PAOZZ	96906	MS51943-32	UOC: A13, A14, H13, H14 NUT, SELF-LOCKING, HE 1/4-28 PART OF KIT P/N 5705611 .....	2
11	PAOZZ	96906	MS3367-5-0	UOC: A13, A14, H13, H14 STRAP, TIEDOWN, ELECT PART OF KIT P/N 5705611 .....	1
12	PAOZZ	96906	MS90727-5	UOC: A13, A14, H13, H14 SCREW, CAP, HEXAGON H 1/4-28 X .625 PART OF KIT P/N 5705611 .....	2
13	PAOZZ	19207	12342189	UOC: A13, A14, H13, H14 SHIELD, HEATER DUCT PART OF KIT P/N 5705611 .....	1
14	PAOZZ	96906	MS35333-44	UOC: A13, A14, H13, H14 WASHER, LOCK SHIELD, 1/4 PART OF KIT .....	4
15	PAOZZ	80204	B1821BH025F075N	UOC: A13, A14, H13, H14 BOLT, MACHINE 1/4-28 X .75 PART OF KIT P/N 5705611 .....	4
16	PAOZZ	19207	11669705	UOC: A13, A14, H13, H14 CONTROL BOX, ELECTRI PART OF KIT P/N 5705611 .....	1
17	PFOZZ	19207	12342260	UOC: A13, A14, H13, H14 BRACKET, ANGLE PART OF KIT P/N	1

351-1

SECTION II				<b>TM 9-2320-280-24P-2</b>	
(1)	(2)	(3)	(4)	(5)	(6)
ITEM	SMR		PART		
NO	CODE	CAGEC	NUMBER	DESCRIPTION AND USABLE ON CODES (UOC)	QTY

5705611.....  
 UOC: A13, A14, H13, H14

END OF FIGURE

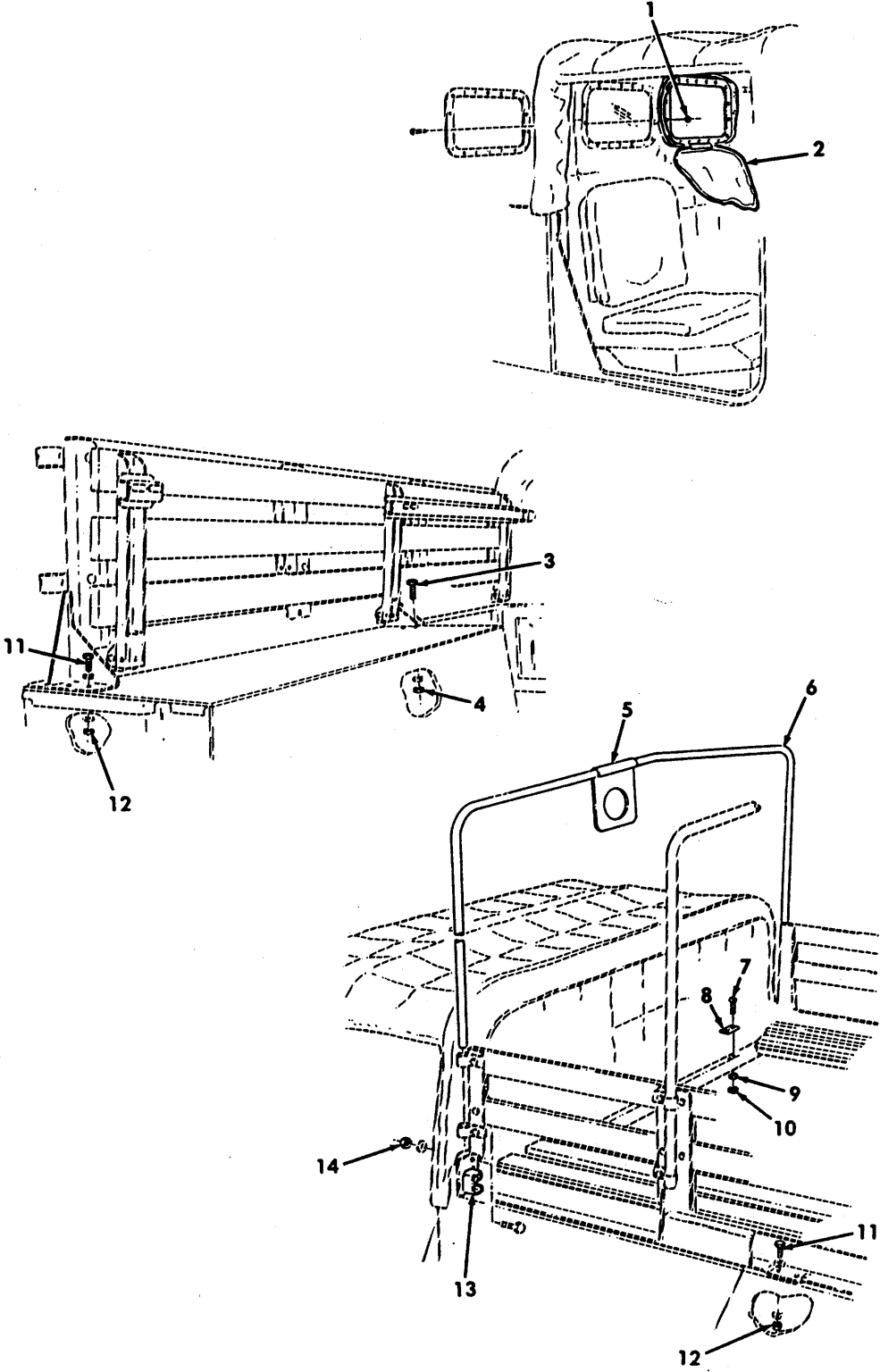


Figure 352. Seat Support Assemblies and Mounting Hardware.

## SECTION II

TM 9-2320-280-24P-2

(1) ITEM NO	(2) SMR CODE QTY	(3) CAGEC	(4) PART NUMBER	(5) DESCRIPTION AND USABLE ON CODES (UOC)	(6)
GROUP 3303 WINTERIZATION KITS					
FIG. 352 SEAT SUPPORT ASSEMBLIES AND MOUNTING HARDWARE					
1	PAOZZ	96906	MS21083N08	NUT, SELF-LOCKING, HE #10-24 PART of KIT P/N 5705611 .....	36
				UOC: A13, A14, H13, H14	
2	PAOZZ	19207	11609693-1	CURTAIN, VEHICULAR, B PART OF KIT P/N 5705611 .....	2
				UOC: A13, A14, H13, H14	
3	PFOZZ	80204	B1821BH044C175N	SCREW, CAP, HEXAGON H 7/16-14 X 1.75 PART OF KIT P/N 5705611 .....	4
				UOC: A13, A14, H13, H14	
4	PAOZZ	24617	9419456	NUT, SELF-LOCKING, HE 7/16-14 PART OF KIT P/N 5705611 .....	4
				UOC: A13, A14, H13, H14	
5	PFOZZ	19207	12342266	BRACKET, MOUNTING PART OF KIT P/N 5705611 .....	1
				UOC: A13, A14, H13, H14	
6	PFOZZ	34623	5581331	BOW, VEHICULAR TOP PART OF KIT P/N 5705611 .....	3
				UOC: A13, A14, H13, H14	
7	PFOZZ	96906	MS35207-284	SCREW, MACHINE 1/4-2B X 1.25 PART OF KIT P/N 5705611 .....	4
				UOC: A13, A14, H13, H14	
8	PAOZZ	19207	12342166	BLOCK, PLYWOOD PART OF KIT P/N 5705611 .....	2
				UOC: A13, A14, H13, H14	
9	PFOZZ	96906	MS27183-10	WASHER, FLAT 1/4 PART OF KIT P/N 5705611 .....	4
				UOC: A13, A14, H13, H14	
10	PAOZZ	96906	MS17829-4F	NUT, SELF-LOCKING, HE 1/4-28 PART OF KIT P/N 5705611 .....	4
				UOC: A13, A14, H13, H14	
11	PAOZZ	80204	B1821BH025C150N	SCREW, CAP, HEXAGON H 1/4-20 X 1.50 PART OF KIT P/N 5705611 .....	18
				UOC: A13, A14, H13, H14	
12	PAOZZ	72962	21NE-040	NUT, SELF-LOCKING, HE 1/4-20 PART OF KIT P/N 5705611 .....	18
				UOC: A13, A14, H13, H14	
13	PAOZZ	19207	12342175	BRACKET, VEHICULAR C R.H. PART OF KIT P/N 5705611 .....	1
				UOC: A13, A14, H13, H14	
13	PAOZZ	19207	12342264	BRACKET, VEHICULAR C L.H. PART OF KIT P/N 5705611 .....	1
				UOC: A13, A14, H13, H14	
14	PAOZZ	96906	MS51943-34	NUT, SELF-LOCKING, HE 5/16-24 PART OF KIT P/N 5705611 .....	6
				UOC: A13, A14, H13, H14	

END OF FIGURE

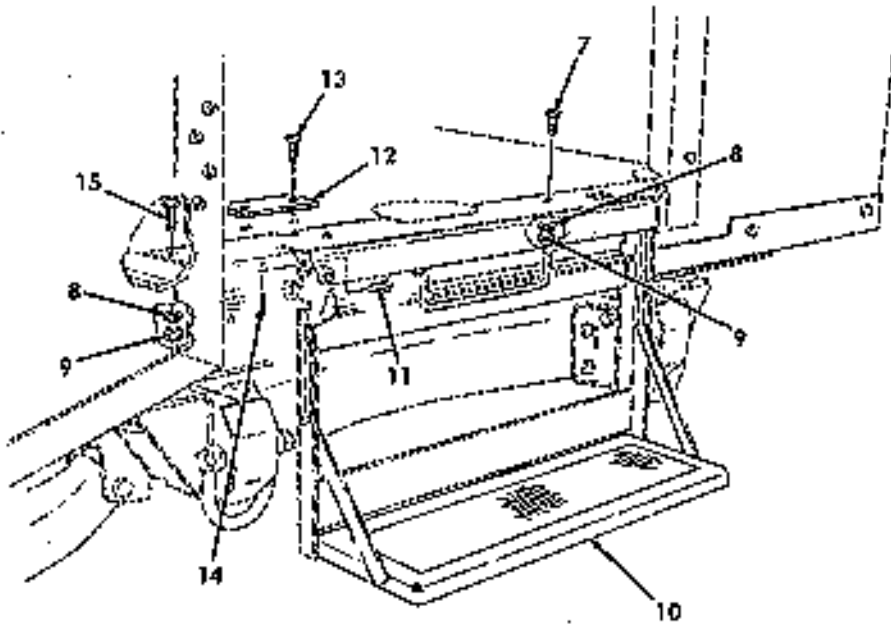
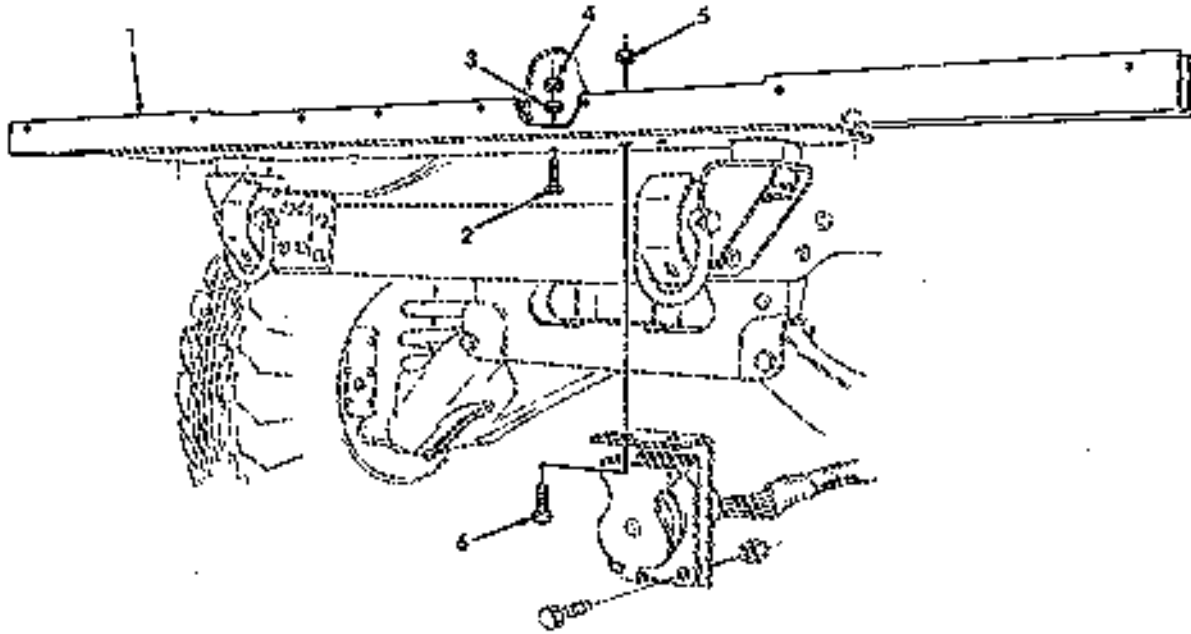


Figure 353. Step Assembly, Support Assembly, and Mounting Hardware.



## SECTION II

TM 9-2320-280-24P-2

(1) ITEM NO	(2) SMR CODE	(3) CAGEC	(4) PART NUMBER	(5) DESCRIPTION AND USABLE ON CODES (UOC)	(6) QTY
GROUP 3303 WINTERIZATION KITS					
FIG. 353 STEP ASSEMBLY, SUPPORT ASSEMBLY, AND MOUNTING HARDWARE					
1	PFOZZ	34623	12342332	SUPPORT ASSEMBLY, BO PART OF KIT P/N 5705611 .....	1
UOC: A13, A14, H13, H14					
2	PAOZZ	80204	B1821BH050F150N	SCREW, CAP, HEXAGON H 1/2-20 X 1.50 PART OF KIT P/N 5705611 .....	4
UOC: A13, A14, H13, H14					
3	PAOZZ	96906	MS27183-18	WASHER, FLAT 1/2 PART OF KIT P/N 5705611 .....	4
UOC: A13, A14, H13, H14					
4	PAOZZ	72582	190171	NUT, SELF-LOCKING, CA 1/2-20 PART OF KIT P/N 5705611 .....	4
UOC: A13, A14, H13, H14					
5	PAOZZ	96906	MS51943-33	NUT, SELF-LOCKING, HE 5/16-18 PART OF KIT P/N 5705611 .....	2
UOC: A13, A14, H13, H14					
6	PAOZZ	80204	B1821BH031C125N	BOLT, MACHINE 5/16-18 X 1.25 PART OF KIT P/N 5705611 .....	2
UOC: A13, A14, H13, H14					
7	PAOZZ	96906	MS24693-S350	SCREW, MACHINE 3/8-24 X 1.25 PART OF KIT P/N 5705611 .....	2
UOC: A13, A14, H13, H14					
8	PAOZZ	88044	AN960-616	WASHER, FLAT 3/8 PART OF KIT P/N 5705611 .....	4
UOC: A13, A14, H13, H14					
9	PAOZZ	72582	192481	NUT, SELF-LOCKING, HE 3/8-24 PART OF KIT P/N 5705611 .....	4
UOC: A13, A14, H13, H14					
10	PAOZZ	34623	12342301	LADDER, VEHICLE BOAR PART OF KIT P/N 5705611 .....	1
UOC: A13, A14, H13, H14					
11	PAOZZ	96906	MS20392-6C17	PIN, STRAIGHT, HEADED 7/16 X .531 PART OF KIT P/N 5705611 .....	2
UOC: A13, A14, H13, H14					
12	PAOZZ	19207	12342903	PLATE, MOUNTING PART OF KIT P/N 5705611 .....	1
UOC: A13, A14, H13, H14					
13	PAOZZ	96906	MS35492-76	SCREW, WOOD #10 X .75 PART OF KIT P/N 5705611.....	2
UOC: A13, A14, H13, H14					
14	PAOZZ	96906	MS24665-283	PIN, COTTER 1/16 PART OF KIT P/N 5705611 .....	2
UOC: A13, A14, H13, H14					
15	PAOZZ	80204	B1821BH038F200N	SCREW, CAP.HEXAGON H 3/8-24 X 2.00 PART OF KIT P/N 5705611 .....	2
UOC: A13, A14, H13, H14					

END OF FIGURE

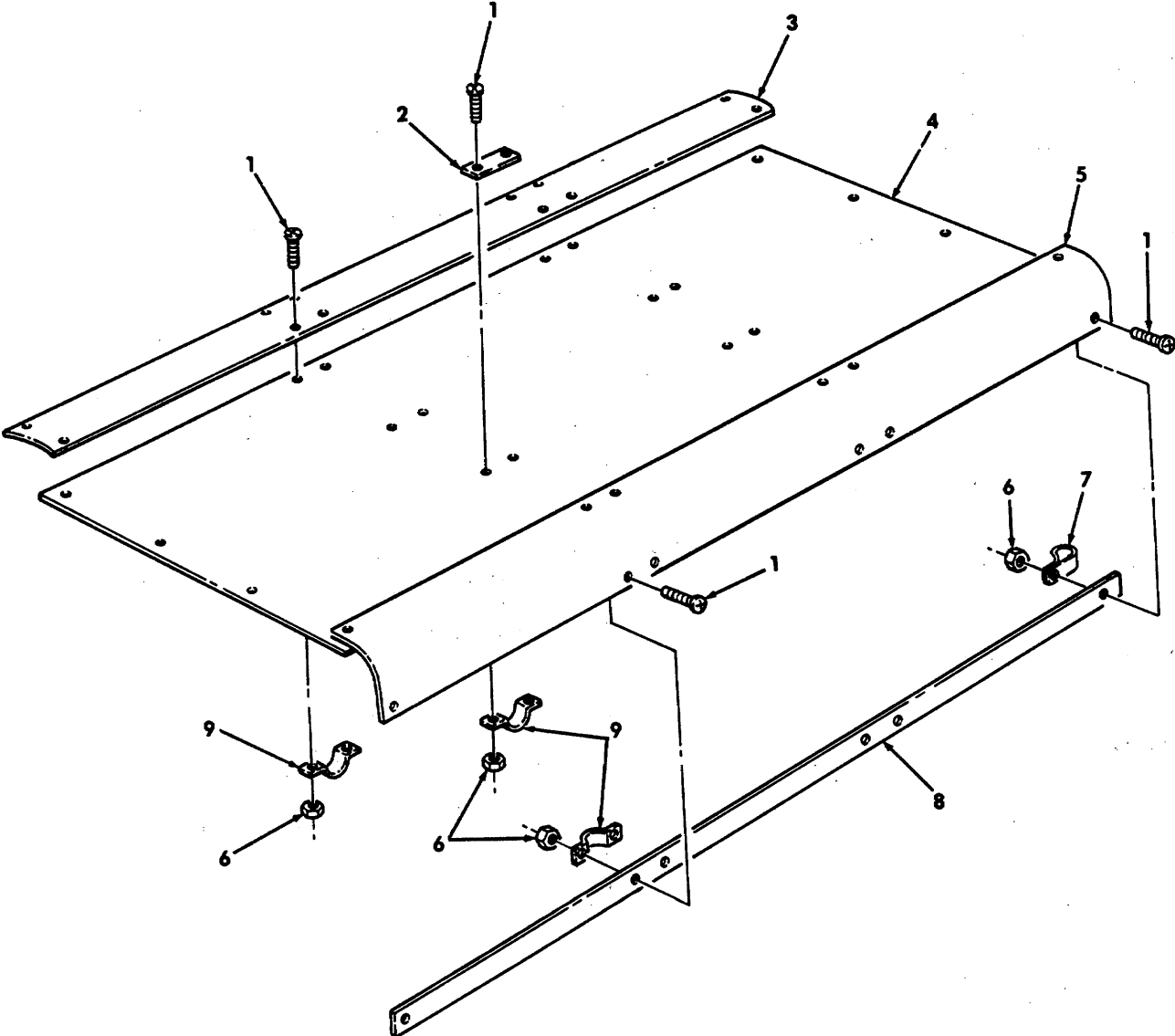


Figure 354. Top Plate and Support and Attaching Hardware.

SECTION II				TM 9-2320-280-24P-2	
(1)	(2)	(3)	(4)	(5)	(6)
ITEM	SMR		PART		
NO	CODE	CAGEC	NUMBER	DESCRIPTION AND USABLE ON CODES (UOC)	QTY
GROUP 3303 WINTERIZATION KITS					
FIG. 354 TOP PLATE SUPPORT AND ATTACHING HARDWARE					
1	PAOZZ	96906	MS35207-282	SCREW, MACHINE 1/4-28 X .875 PART OF KIT P/N 5705611 .....	50
				UOC: A13, A14, H13, H14	
2	PAOZZ	19207	12342218	PLATE, MENDING PART OF KIT P/N 5705611 .....	8
				UOC: A13, A14, H13, H14	
3	KFFZZ	19207	12342226	PLATE, SEAM PART OF KIT P/N 5705611 .....	1
				UOC: A13, A14, H13, H14	
4	KFFZZ	19207	12342220-1	SUPPORT PART OF KIT P/N 5705611.....	1
				UOC: A13, A14, H13, H14	
5	KFFZZ	19207	12342221	SUPPORT PART OF KIT P/N 5705611.....	1
				UOC: A13, A14, H13, H14	
6	PAOZZ	24617	9413553	NUT, PLAIN, EXTENDED 1/4-28 PART OF KIT P/N 570561	50
				UOC: A13, A14, H13, H14	
7	PAOZZ	19207	12342234	CLAMP, LOOP PART OF KIT P/N 5705611.....	10
				UOC: A13, A14, H13, H14	
8	KFFZZ	19207	12342220-2	SUPPORT PART OF KIT P/N 5705611.....	1
				UOC: A13, A14, H13, H14	
9	PAOZZ	19207	12342235	STRAP, RETAINING PART OF KIT P/N 5705611 .....	20
				UOC: A13, A14, H13, H14	

END OF FIGURE

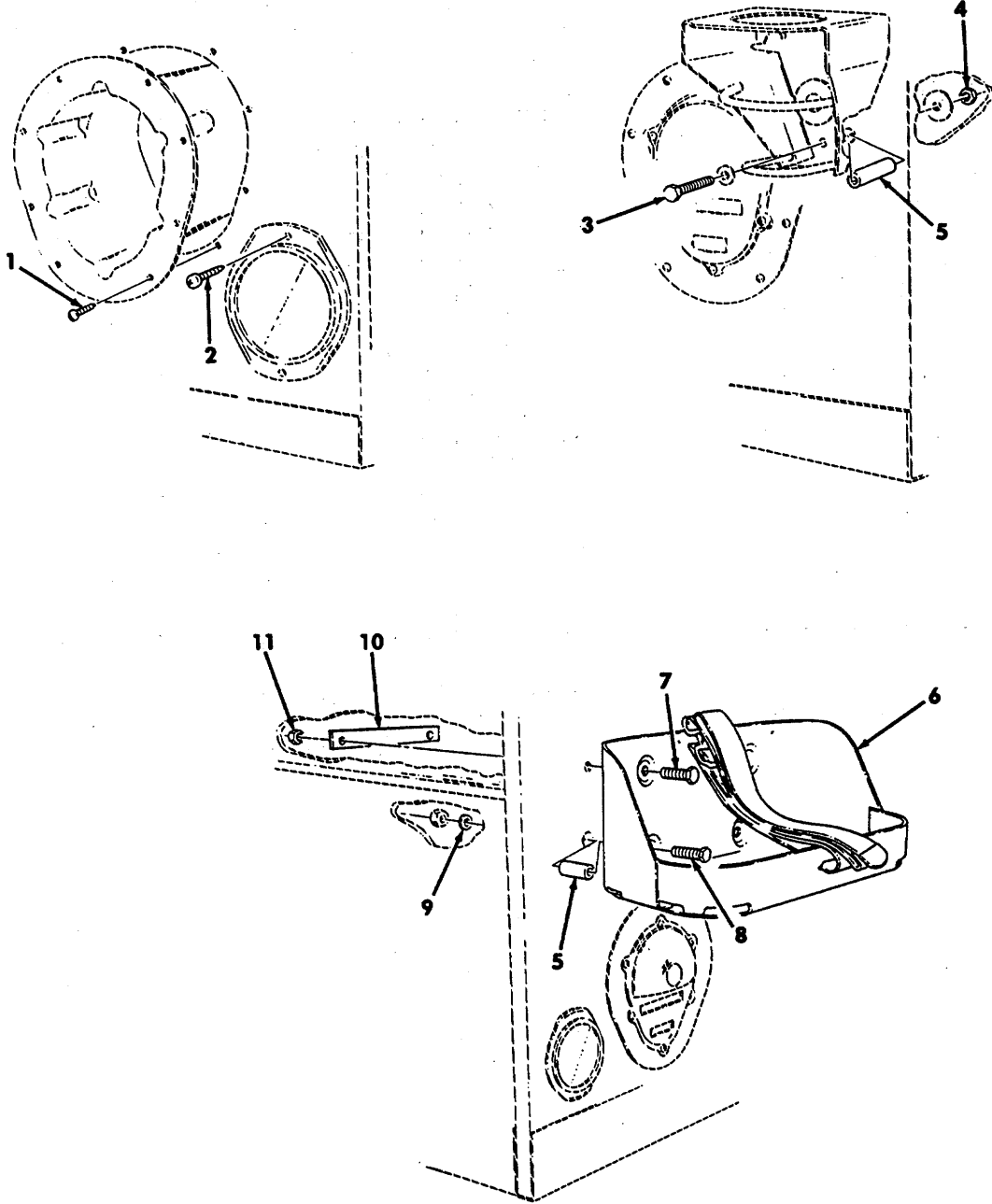


Figure 355. Fuel Can Bracket, Antenna Mounting Bracket, and Composite Light Housing Mounting Hardware

## SECTION II

TM 9-2320-280-24P-2

(1) ITEM NO	(2) SMR CODE	(3) CAGEC	(4) PART NUMBER	(5) DESCRIPTION AND USABLE ON CODES(UOC)	(6) QTY
GROUP 3303 WINTERIZATION KITS					
FIG. 355 FUEL CAN BRACKET, ANTENNA MOUNTING BRACKET, AND COMPOSITE LIGHT HOUSING MOUNTING HARDWARE					
1	PAOZZ	96906	MS35493-76	SCREW, WOOD #10 X .875 PART OF KIT P/N 5705611.....	16
				UOC: A13, A14, H13, H14	
2	PAOZZ	96906	MS35495-124	SCREW, WOOD #14 X .75 PART OF KIT P/N 5705611.....	4
				UOC: A13, A14, H13, H14	
3	PAOZZ	96906	MS90726-42	BOLT, MACHINE 5/16-24 X 2.50 PART OF KIT P/N 5705611 .....	3
				UOC: A13, A14, H13, H14	
4	PAOZZ	73342	190139	NUT, SELF-LOCKING HE 5/16-24 PART OF KIT P/N 5705611 .....	3
				UOC: A13, A14, H13, H14	
5	PAOZZ	19207	12342237	SPACER, SLEEVE PART OF KIT P/N 5705611 .....	5
				UOC: A13, A14, H13, H14	
6	PAOZZ	07860	C21452	BRACKET ASSEMBLY, LI PART OF KIT P/N 5705611 .....	1
				UOC: A13, A14, H13, H14	
7	PAOZZ	96906	MS18153-63	SCREW, CAP, HEXAGON H 3/8-24 X 1.75 PART OF KIT P/N 5705611 .....	2
				UOC: A13, A14, H13, H14	
8	PAOZZ	96906	MS90726-67	SCREW, CAP, HEXAGON H 3/8-24 X 2.50 PART OF KIT P/N 5705611 .....	2
				UOC: A13, A14, H13, H14	
9	PAOZZ	96906	MS27183-14	WASHER, FLAT 3/8 PART OF KIT P/N 5705611 .....	2
				UOC: A13, A14, H13, H14	
10	PAOZZ	19207	12342219	PLATE, MENDING PART OF KIT P/N 5705611 .....	1
				UOC: A13, A14, H13, H14	
11	PAOZZ	72582	192481	NUT, SELF-LOCKING 3/8-24 PART OF KIT P/N 5705611.....	4
				UOC: A13, A14, H13, H14	

END OF FIGURE

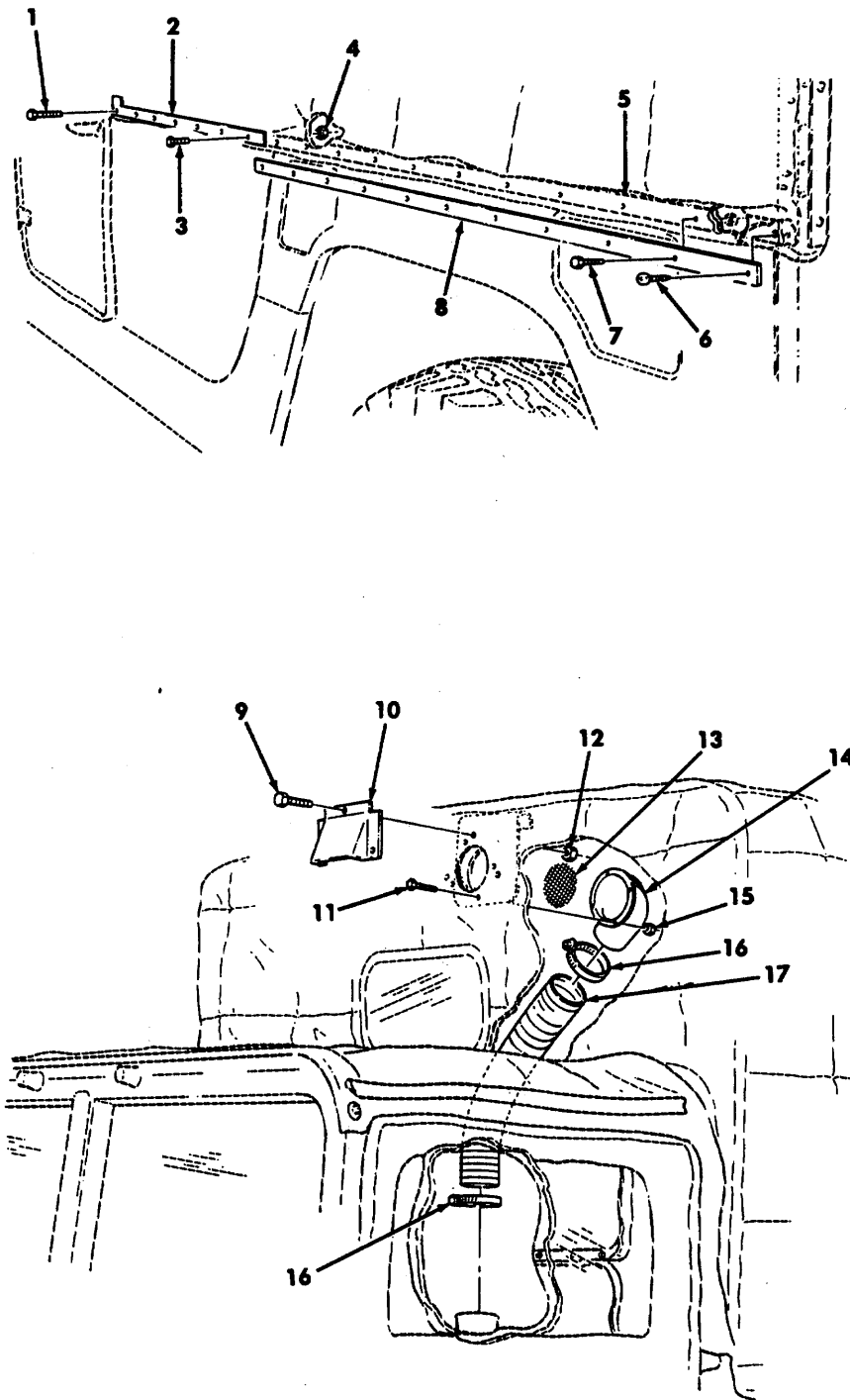


Figure 356. Mounting Plates and Ventilator Exhaust Ducting.

## SECTION II

TM 9-2320-280-24P-2

(1) ITEM NO	(2) SMR CODE	(3) CAGEC	(4) PART NUMBER	(5) DESCRIPTION AND USABLE ON CODES(UOC)	(6) QTY
GROUP 3303 WINTERIZATION KITS					
FIG. 356 MOUNTING PLATES AND VENTILATOR EXHAUST DUCTING					
1	PAOZZ	96906	MS90725-14	SCREW, CAP, HEXAGON H 1/4-20 X 2.00 PART OF KIT P/N 5705611 .....	1
				UOC: A13, A14, H13, H14	
2	PAOZZ	19207	12342201	PLATE, MOUNTING PART OF KIT P/N 5705611 .....	1
				UOC: A13, A14, H13, H14	
3	PAOZZ	80204	B1821BH044C175N	SCREW, CAP, HEXAGON H 1/4-20 X 1.75 PART OF KIT P/N 5705611 .....	6
				UOC: A13, A14, H13, H14	
4	PAOZZ	24617	9416918	NUT, PLAIN, EXTENDED 1/4-20 PART OF KIT P/N 5705611 .....	17
				UOC: A13, A14, H13, H14	
5	PAOZZ	19207	12342248	RUBBER STRIP PART OF KIT P/N 5705611 UOC: A13, A14, H13, H14 .....	1
6	PAOZZ	96906	MS35495-127	SCREW, WOOD #14 X 1.25 PART OF KIT P/N 5705611.....	1
				UOC: A13, A14, H13, H14	
7	PAOZZ	96906	MS90725-6	SCREW, CAP, HEXAGON H 1/4-20 X .75 PART OF KIT P/N 5705611 .....	10
				UOC: A13, A14, H13, H14	
8	PAOZZ	19207	12342173	MOLDING, METAL PART OF KIT P/N 5705611 .....	1
				UOC: A13, A14, H13, H14	
9	PAOZZ	80204	B1821BH025F100N	SCREW, CAP, HEXAGON H 1/4-28 X 1.00 PART OF KIT P/N 5705611 .....	3
				UOC: A13, A14, H13, H14	
10	PFOZZ	34523	7390378	VENTILATOR, AIR, CIRC PART OF KIT P/N 5705611 .....	1
				UOC: A13, A14, H13, H14	
11	PAOZZ	96906	MS35207-262	SCREW, MACHINE #10-32 X .375 PART OF KIT P/N 5705611 .....	4
				UOC: A13, A14, H13, H14	
12	PAOZZ	96906	MS51943-32	NUT, SELF-LOCKING, HE 1/4-28 PART OF KIT P/N 5705611 .....	3
				UOC: A13, A14, H13, H14	
13	PAOZZ	78385	484487	STRAINER ELEMENT, SE PART OF KIT P/N 5705611 .....	1
				UOC: A13, A14, H13, H14	
14	PFOZZ	19207	7951057	ADAPTER, VEHICLE STD PART OF KIT P/N 5705611 .....	1
				UOC: A13, A14, H13, H14	
15	PAOZZ	96906	MS21044N3	NUT, SELF-LOCKING, HE #10-32 PART OF KIT P/N 5705611 .....	4
				UOC: A13, A14, H13, H14	
16	PAOZZ	96906	MS35842-15	CLAMP, HOSE PART OF KIT P/N 5705611 UOC: A13, A14, H13, H14	2
17	PAOZZ	19207	12342261-1	DUCT, FLEX 44.00 PART OF KIT P/N	1

SECTION II

TM 9-2320-280-24P-2

(1)	(2)	(3)	(4)	(5)	(6)
ITEM	SMR		PART		
NO	CODE	CAGEC	NUMBER	DESCRIPTION AND USABLE ON CODES(UOC)	QTY

5705611 .....  
UOC: A13, A14, H13, H14

END OF FIGURE



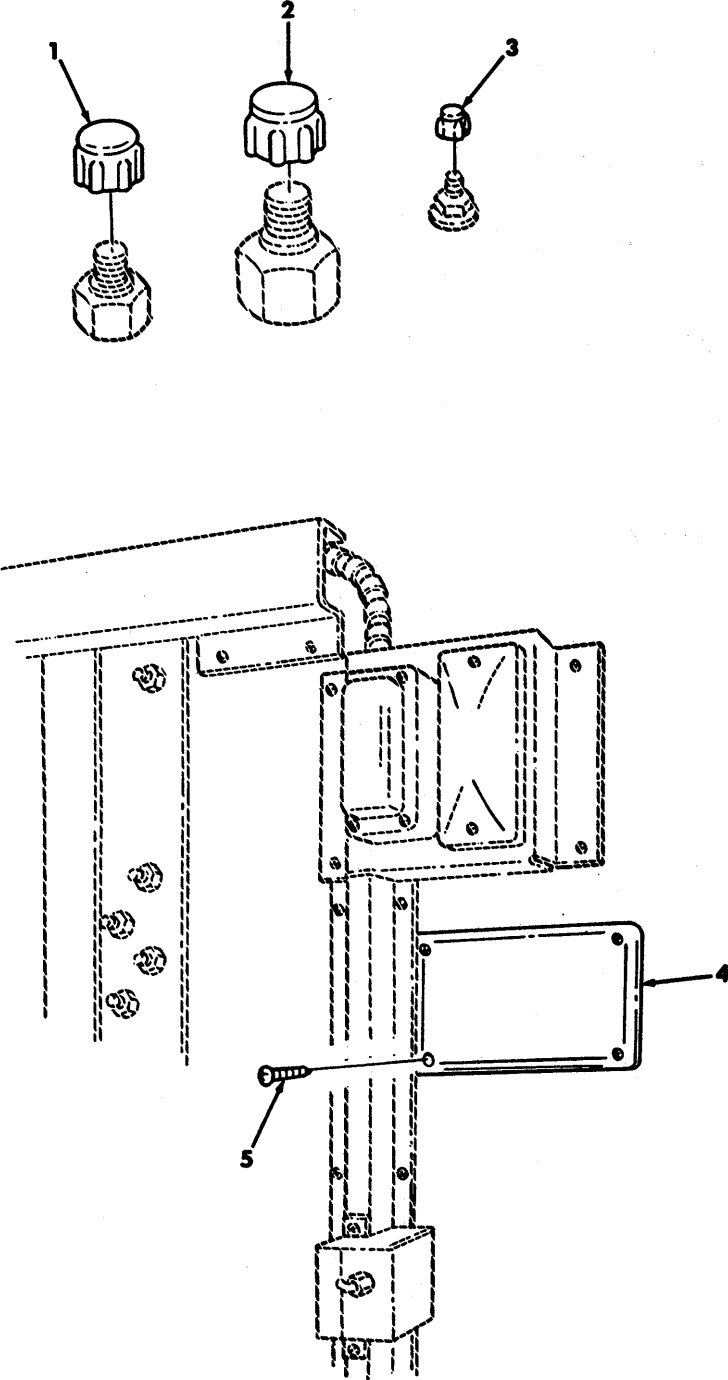


Figure 357. Screw Caps and Winterization Instruction Plate.

SECTION II

TM 9-2320-280-24P-2

(1) ITEM NO	(2) SMR CODE	(3) CAGEC	(4) PART NUMBER	(5) DESCRIPTION AND USABLE ON CODES(UOC)	(6) QTY
GROUP 3303 WINTERIZATION KITS					
FIG. 357 SCREW CAPS AND WINTERIZATION INSTRUCTION PLATE					
1	PAOZZ	81349	M5501/11-F5	CAP, PROTECTIVE, DUST PART OF KIT P/N 5705611 .....	23
				UOC: A13, A14, H13, H14	
2	PAOZZ	81349	M5501/11-F7	CAP, PROTECTIVE, DUST PART OF KIT P/N 5705611 .....	2
				UOC: A13, A14, H13, H14	
3	PAOZZ	81349	M5501/11-F1	CAP, PROTECTIVE, DUST PART OF KIT P/N 5705611 .....	52
				UOC: A13, A14, H13, H14	
4	PFOZZ	19207	10896651	PLATE, INSTRUCTION PART OF KIT P/N 5705611 .....	1
				UOC: A13, A14, H13, H14	
5	PAOZZ	96906	MS35493-51	SCREW, WOOD #8 X .50 PART OF KIT P/N 5705611 .....	4
				UOC: A13, A14, H13, H14	

END OF FIGURE

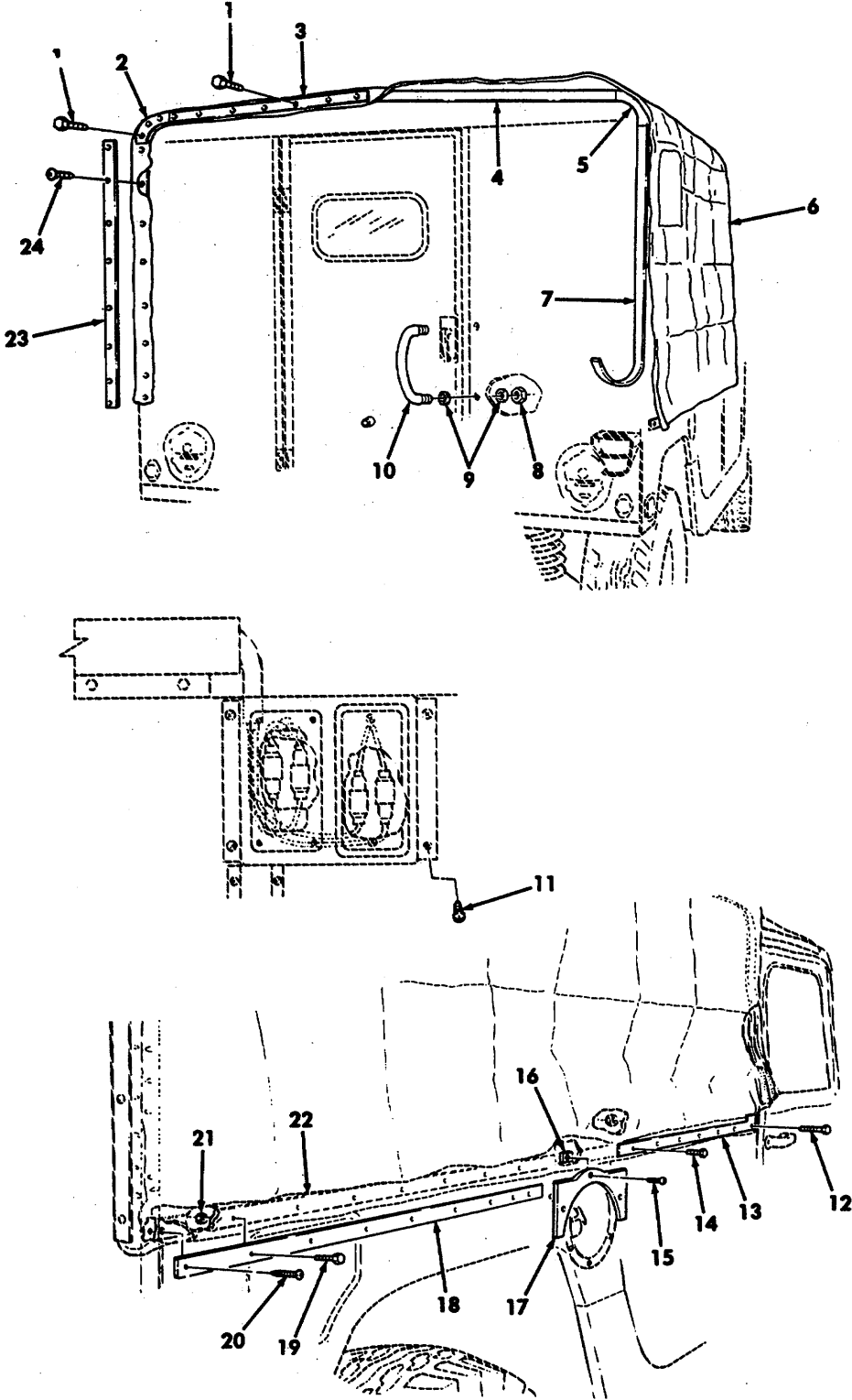


Figure 358. Top Cover Assembly and Mounting Hardware.

## SECTION II

TM 9-2320-280-24P-2

(1) ITEM NO	(2) SMR CODE	(3) CAGEC	(4) PART NUMBER	(5) DESCRIPTION AND USABLE ON CODES(UOC)	(6) QTY
GROUP 3303 WINTERIZATION KITS					
FIG. 358 TOP COVER ASSEMBLY AND MOUNTING HARDWARE					
1	PAOZZ	96906	MS51861-67	SCREW, TAPPING 1/4-14 X .75 PART OF KIT P/N 5705611 .....	20
				UOC: A13, A14, H13, H14	
2	PAOZZ	19207	12342195	MOLDING, METAL PART OF KIT P/N 5705611 .....	2
				UOC: A13, A14, H13, H14	
3	PAOZZ	19207	12342216	MOLDING, METAL PART OF KIT P/N 5705611 .....	2
				UOC: A13, A14, H13, H14	
4	PAOZZ	19207	12342345	RUBBER STRIP PART OF KIT P/N 5705611 UOC: A13, A14, H13, H14	2
5	PAOZZ	19207	12342343	SEAL, NONMETALLIC ST PART OF KIT P/N 5705611 .....	2
				UOC A13, A14, H13, H14	
6	PAOFF	19207	12342187	COVER.FITTED, VEHICU PART OF KIT P/N 5705611 .....	1
				UOC A13, A14, H13, H14	
7	PAOZZ	19207	12342344	RUBBER STRIP PART OF KIT P/N 5705611 UOC: A13, A14, H13, H14	2
8	PAOZZ	24617	272739	NUT, SELF-LOCKING, HE 5/8-18 PART OF KIT P/N 5705611 .....	2
				UOC: A13, A14, H13, H14	
9	PAOZZ	10001	1788116	WASHER, FLAT 5/8 PART OF KIT P/N 5705611 .....	4
				UOC: A13, A14, H13, H14	
10	PAOZZ	34623	11602903	HANDLE, DOOR PART OF KIT P/N 5705611. UOC: A13, A14, H13, H14	1
11	PAOZZ	96906	MS35493-74	SCREW, WOOD #10 X .50 PART OF KIT P/N 5705611.....	8
				UOC: A13, A14, H13, H14	
12	PAOZZ	96906	MS90725-14	SCREW, CAP, HEXAGON H 1/4-20 X 2.00 PART OF KIT P/N 5705611 UOC: A13, A14, H13, H14	1
13	PAOZZ	19207	12342201	PLATE, MOUNTING PART OF KIT P/N 5705411 .....	1
				UOC: A13, A14, H13, H14	
14	PAOZZ	80204	B1821BH044C175N	SCREW, CAP, HEXAGON H 7/16-14 X 1.75 PART OF KIT P/N 5705611 .....	6
				UOC: A13, A14, H13, H14	
15	PAOZZ	96906	MS51850-69	SCREW, TAPPING , #10 X 1.25 PART OF KIT P/N 5705611	3
				UOC: A13, A14, H13, H14	
16	PAOZZ	96906	MS90724-39	NUT, SHEET SPRING #10-39 PART OF KIT P/N 5705611.....	3
				UOC: A13, A14, H13, H14	
17	PAOZZ	19207	12342258	FRAME SECTION, STRUC PART OF KIT P/N 5705611 .....	1

358-1

## SECTION II

TM 9-2320-280-24P-2

(1) ITEM NO	(2) SMR CODE	(3) CAGEC	(4) PART NUMBER	(5) DESCRIPTION AND USABLE ON CODES(UOC)	(6) QTY
18	PAOZZ	19207	12342185	UOC: A13, A14, H13, H14 MOLDING, METAL PART OF KIT P/N 5705611 .....	1
19	PAOZZ	96906	MS90725-6	UOC: A13, A14, H13, H14 SCREW, CAP, HEXAGON H 1/4-28 X .75 PART OF KIT P/N 5705611 .....	8
20	PAOZZ	96906	MS35495-127	UOC: A13, A14, H13, H14 SCREW, WOOD #14 X 1.25 PART OF KIT P/N 5705611.....	1
21	PAOZZ	24617	9416918	UOC: A13, A14, H13, H14 NUT, PLAIN, EXTENDED 1/4-28 PART OF KIT P/N 5705611 .....	15
22	PAOZZ	19207	12342248	UOC: A13, A14, H13, H14 RUBBER STRIP PART OF KIT P/N 5705611	1
23	PAOZZ	34623	12342215	UOC: A13, A14, H13, H14 MOLDING, METAL PART OF KIT P/N 5705611 .....	2
24	PAOZZ	96906	MS35495-126	UOC: A13, A14, H13, H14 SCREW, WOOD #14 X 1.00 PART OF KIT P/N 5705611.....	24
				UOC: A13, A14, H13, H14	

END OF FIGURE

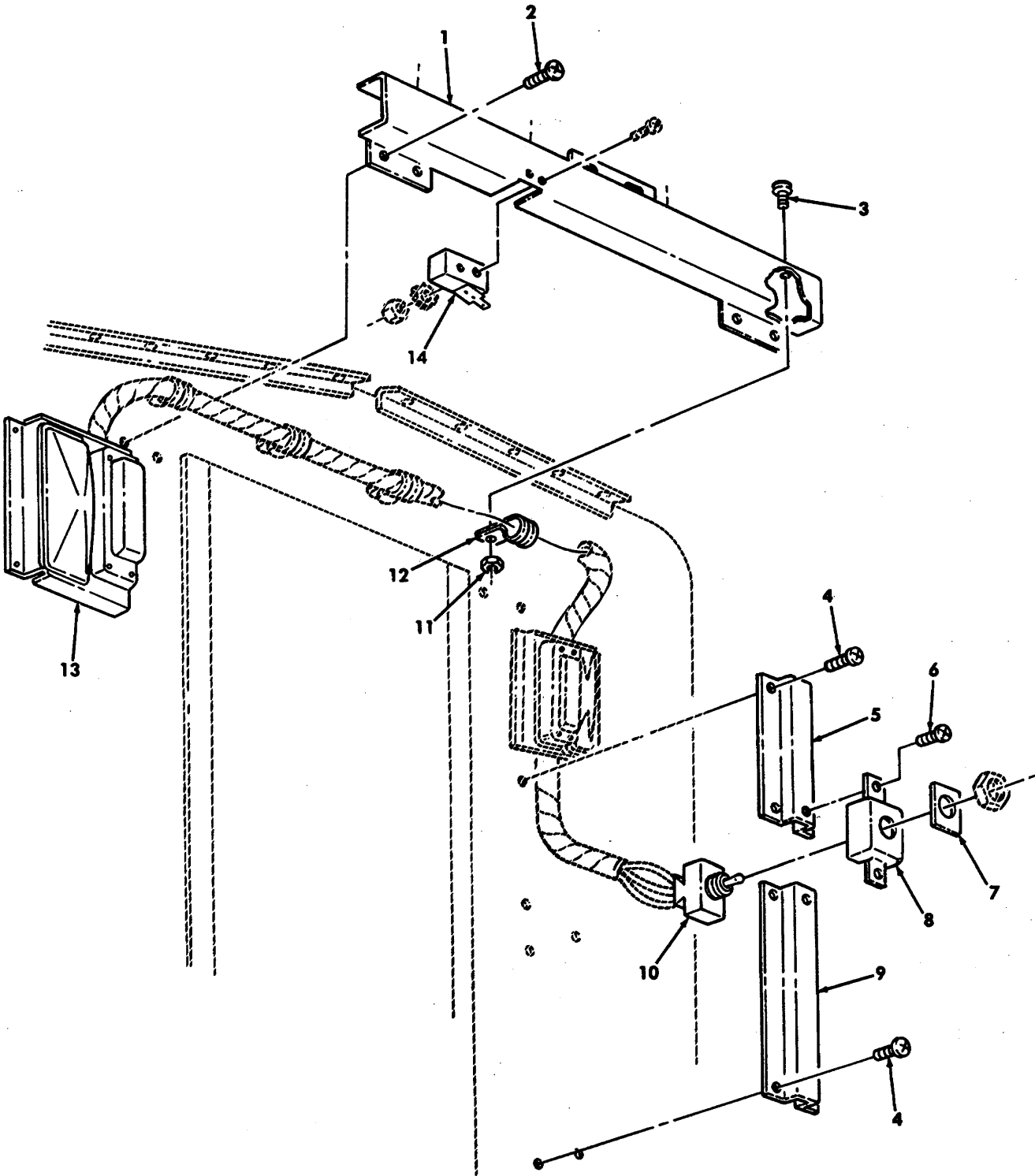


Figure 359. Wiring Harness Channel and Hardware.

## SECTION II

TM 9-2320-280-24P-2

(1) ITEM NO	(2) SMR CODE	(3) CAGEC	(4) PART NUMBER	(5) DESCRIPTION AND USABLE ON CODES(UOC)	(6) QTY
GROUP 3303 WINTERIZATION KITS					
FIG. 359 WIRING HARNESS CHANNEL AND HARDWARE					
1	PFOZZ	19207	12342214	CHANNEL, BODY PART OF KIT P/N 5705611 UOC: A13, A14, H13, H14	1
2	PAOZZ	96906	MS51861-67	SCREW, TAPPING 1/4-14 X .75 PART OF KIT P/N 5705611 .....	6
3	PAOZZ	96906	MS35207-263	SCREW, MACHINE #10-32 X .50 PART OF KIT P/N 5705611 .....	4
4	PAOZZ	96906	MS35493-74	SCREW, WOOD #10 X .50 PART OF KIT P/N 5705611.....	14
5	PFOZZ	19207	12342199	CHANNEL, LIFT, VEHICL PART OF KIT P/N 5705611 .....	1
6	PAOZZ	96906	MS35207-261	SCREW, MACHINE #10-32 X .375 PART OF KIT P/N 5705611 .....	2
7	PFOZZ	19207	12342194	PLATE, INSTRUCTION PART OF KIT P/N 5705611 .....	1
8	PFOZZ	19207	12342198	JUNCTION BOX PART OF KIT P/N 5705611 UOC: A13, A14, H13, H14	1
9	PFOZZ	34623	12342200	CHANNEL, LEFT, VEHICL PART OF KIT P/N 5705611 .....	1
10	PAOZZ	96906	MS24523-21	SWITCH TOGGLE PART OF KIT P/N UOC: A13, A14, H13, H14	1
11	PAOZZ	96906	MS21044N3	NUT, SELF-LOCKING, HE #10-32 PART OF KIT P/N 5705611 .....	4
12	PAOZZ	96906	MS21333-69	CLAMP, LOOP PART OF KIT P/N 5705611 UOC: A13, A14, H13, H14	4
13	PAOZZ	19207	12342403	STOP LIGHT-TAILLIGHT PART OF KIT P/N 5705611 .....	2
14	PFOZZ	34623	5598011	SWITCH, SENSITIVE PART OF KIT P/N 5705611 .....	1
UOC: A13, A14, H13, H14					

END OF FIGURE

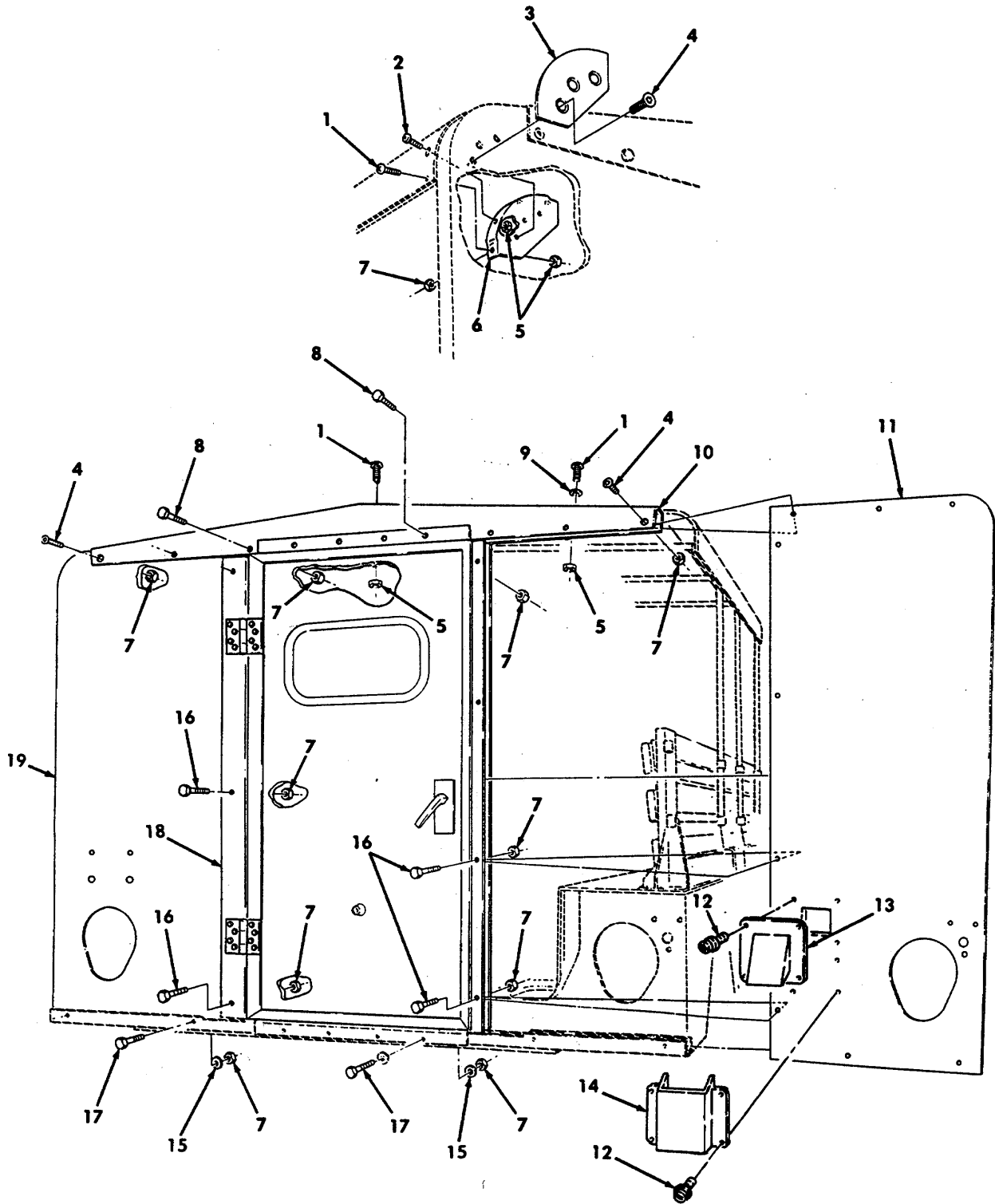


Figure 360. End Closures, Door Assembly, and Mounting Hardware.



## SECTION II

TM 9-2320-280-24P-2

(1) ITEM NO	(2) SMR CODE	(3) CAGEC	(4) PART NUMBER	(5) DESCRIPTION AND USABLE ON CODES(UOC)	(6) QTY
GROUP 3303 WINTERIZATION KITS					
FIG. 360 END CLOSURES, DOOR ASSEMBLY, AND MOUNTING HARDWARE					
1	PAOZZ	96906	MS35207-282	SCREW, MACHINE 1/4-28 X .875 PART OF KIT P/N 5705611 ..... UOC: A13, A14, H13, H14	14
2	PAOZZ	96906	MS35207-280	SCREW, MACHINE 1/4-28 X .75 PART OF KIT P/N 5705611 ..... UOC: A13, A14, H13, H14	4
3	PAOZZ	19207	12342324	PLATE, MOUNTING PART OF KIT P/N 5705611 ..... UOC: A13, A14, H13, H14	2
4	PAOZZ	96906	MS35191-348	SCREW, MACHINE 1/2-20 X 2.00 PART OF KIT P/N 5705611 ..... UOC: A13, A14, H13, H14	8
5	PAOZZ	96906	MS17829-4F	NUT, SELF-LOCKING, HE 1/4-28 PART OF KIT P/N 5705611 ..... UOC: A13, A14, H13, H14	18
6	PAOZZ	19207	12342322	BRACKET, MOUNTING PART OF KIT P/N 5705611 ..... UOC: A13, A14, H13, H14	2
7	PAOZZ	72582	190171	NUT, SELF-LOCKING, CA 1/2-20 PART OF KIT P/N 5705611 ..... UOC: A13, A14, H13, H14	28
8	PAOZZ	96906	MS90727-116	SCREW, CAP, HEXAGON H 1/2-20 X 2.25 PART OF KIT P/N 5705611 ..... UOC: A13, A14, H13, H14	8
9	PAOZZ	96906	MS27183-10	WASHER, FLAT 1/4 PART OF KIT P/N 5705611 ..... UOC: A13, A14, H13, H14	8
10	PAFZZ	19207	12342317	FRAME SECTION, STRUC PART OF KIT P/N 5705611 ..... UOC: A13, A14, H13, H14	1
11	KFFZZ	19207	12342223-2	CLOSURE END R.H. PART OF KIT P/N 5705611 ..... UOC: A13, A14, H13, H14	1
12	PAOZZ	96906	MS35495-126	SCREW, WOOD #14 X 1.00 PART OF KIT P/N 5705611..... UOC: A13, A14, H13, H14	8
13	PFOZZ	19207	12446983	VENTILATOR PART OF KIT P/N 5705611 UOC: A13, A14, H13, H14	1
14	PFOZZ	19207	12446981	DIVETER, LIGHT PART OF KIT P/N 5705611 ..... UOC: A13, A14, H13, H14	1
15	PAOZZ	96906	MS27183-18	WASHER, FLAT 1/2 PART OF KIT P/N 5705611 ..... UOC: A13, A14, H13, H14	12
16	PAOZZ	80204	B1821BH050F200N	SCREW, CAP, HEXAGON H 1/2-20 X 2.00 PART OF KIT P/N 5705611 ..... UOC: A13, A14, H13, H14	4

## SECTION II

TM 9-2320-280-24P-2

(1) ITEM NO	(2) SMR CODE	(3) CAGEC	(4) PART NUMBER	(5) DESCRIPTION AND USABLE ON CODES(UOC)	(6) QTY
17	PAOZZ	80204	B1821BH050F275N	SCREW, CAP, HEXAGON H 1/2-20 X 2.75 PART OF KIT P/N 5705611 .....	8
18	PAOZZ	19207	12342330	UOC: A13, A14, H13, H14 DOOR, VEHICULAR PART OF KIT P/N 5705611 .....	1
19	KFFZZ	19207	12342223-1	UOC: A13, A14, H13, H14 CLOSURE END L.H. PART OF KIT P/N 5705611 .....	1
	KFFFF	19207	5705611	UOC: A13, A14, H13, H14 WINTERIZATION KIT .....	1
				ADAPTER, CONNECTOR ( 1) 349-9	
				ADAPTER, CONNECTOR ( 1) 349-11	
				ADAPTER, STRAIGHT PI ( 2) 347-3	
				ADAPTER, STRAIGHT PI ( 1) 347-15	
				ADAPTER, STRAIGHT PI ( 1) 348-5	
				ADAPTER, STRAIGHT PI ( 2) 351-2	
				ADAPTER, VEHICLE STO ( 1) 356-14	
				BASE PLATE, SPACE HE ( 1) 350-9	
				BLOCK, PLYWOOD ( 2) 352-8	
				BOLT, MACHINE ( 4) 351-15	
				BOLT, MACHINE ( 3) 355-3	
				BOW, VEHICULAR, TOP ( 3) 352-6	
				BRACKET, ANGLE ( 1) 351-17	
				BRACKET, DOUBLE ANGL ( 1) 347-12	
				BRACKET, MOUNTING ( 1) 352-5	
				BRACKET, MOUNTING ( 2) 360-6	
				BRACKET, MULTIPLE AN ( 1) 350-11	
				BRACKET, VEHICULAR C ( 1) 352-13	
				BRACKET, VEHICULAR C ( 1) 352-13	
				BRACKET, VEHICULAR ( 1) 355-6	
				CABLE ASSEMBLY, SPEC ( 1) 346-9	
				CABLE ASSEMBLY, SPEC ( 1) 350-18	
				CAP, PROTECTIVE, DUST ( 23) 357-1	
				CAP, PROTECTIVE, DUST ( 2) 357-2	
				CAP, PROTECTIVE, DUST ( 52) 357-3	
				CAP, TUBE ( 1) 347-5	
				CHANNEL, BODY ( 1) 359-1	
				CHANNEL, LIFT, VEHICU ( 1) 359-5	
				CHANNEL, LIFT, VEHICU ( 1) 359-9	
				CIRCUIT BREAKER ( 1) 348-12	
				CLAMP, HOSE ( 3) 348-4	
				CLAMP, HOSE ( 2) 349-7	
				CLAMP, HOSE ( 1) 350-2	
				CLAMP, HOSE ( 2) 350-5	
				CLAMP, HOSE ( 3) 351-5	
				CLAMP, HOSE ( 2) 356-16	
				CLAMP, LOOP ( 1) 348-2	
				CLAMP, LOOP ( 1) 349-6	
				CLAMP, LOOP ( 1) 349-10	
				CLAMP, LOOP ( 10) 354-7	
				CLAMP, LOOP ( 4) 359-12	

## SECTION II

TM 9-2320-280-24P-2

(1) ITEM NO	(2) SMR CODE	(3) CAGEC	(4) PART NUMBER	(5) DESCRIPTION AND USABLE ON CODES(UOC)	(6) QTY
				CLOSURE END, L.H.	( 1) 360-16
				CLOSURE END, R.H.	( 1) 360-11
				CONTROL BOX, ELECTRI	( 1) 351-16
				COWLING, PIPE	( 1) 348-6
				COWLING, PIPE	( 1) 348-11
				COVER ASSEMBLY	( 1) 345-14
				COVER ASSEMBLY	( 1) 345-15
				COVER ASSEMBLY, SIDE	( 1) 345-15
				COVER, FITTED, VEHICU	( 1) 358-6
				COVER, FLOOR, L.H.	( 1) 345-11
				COVER, FLOOR, R.H.	( 1) 345-11
				COVER, L.H.	( 1) 345-7
				COVER, R.H.	( 1) 345-7
				CURTAIN, VEHICULAR, 8	( 2) 352-2
				DIVERTER ASSEMBLY	( 1) 350-1
				DIVERTER, LIGHT	( 1) 360-14
				DOOR, VEHICULAR	( 1) 360-15
				DUCT, FLEX	( 1) 356-17
				DUMMY CONNECTOR, PLU	( 1) 349-1
				ELBOW, AIR CONDITION	( 1) 350-3
				ELBOW, PIPE TO HOSE	( 1) 351-6
				ELBOW, PIPE TO TUBE	( 1) 348-8
				FILTER, FLUID	( 1) 351-7
				FLOOR COVER ASSEMBL	( 1) 346-1
				FLOOR COVER ASSEMBL	( 1) 346-6
				FRAME SECTION, STRUC	( 1) 358-17
				FRAME SECTION, STRUC	( 1) 360-10
				GASKET	( 1) 350-20
				GROMMET, NONMETALLIC	( 1) 350-13
				HANDLE, DOOR	( 1) 358-10
				HEATER, VEHICULAR, CO	( 1) 350-4
				HOSE, NONMETALLIC	( 2) 348-3
				HOSE, NONMETALLIC	( 1) 349-8
				HOSE, NONMETALLIC	( 1) 351-1
				JUNCTION BOX	( 11) 359-8
				LADDER, VEHICLE BOA	( 1) 353-10
				LEAD, ELECTRICAL	( 1) 347-10
				LEAD, ELECTRICAL	( 1) 349-2
				MOLDING, METAL	( 2) 346-3
				MOLDING, METAL	( 1) 346-4
				MOLDING, METAL	( 1) 356-8
				MOLDING, METAL	( 2) 358-2
				MOLDING, METAL	( 2) 358-3
				MOLDING, METAL	( 1) 358-18
				MOLDING, METAL	( 2) 358-23
				NIPPLE, PIPE	( 1) 348-9
				NUT, PLAIN, BLIND RIV	( 9) 346-7
				NUT, PLAIN, EXTENDED	( 50) 354-6
				NUT, PLAIN, EXTENDED	( 17) 356-4
				NUT, PLAIN, EXTENDED	( 15) 358-21
				NUT, PLAIN, PLATE	( 6) 346-8
				NUT, SELF-LOCKING, CA	( 4) 353-4

## SECTION II

TM 9-2320-280-24P-2

(1) ITEM NO	(2) SMR CODE	(3) CAGEC	(4) PART NUMBER	(5) DESCRIPTION AND USABLE ON CODES(UOC)	(6) QTY
				NUT, SELF-LOCKING, CA	( 31)360-7
				NUT, SELF-LOCKINC, HE	( 48)345-6
				NUT, SELF-LOCKING, HE	( 16)345-10
				NUT, SELF-LOCKING, HE	( 1)347-9
				NUT, SELF-LOCKING.HE	( 2)351-3
				NUT, SELF-LOCKING, HE	( 2)351-10
				NUT, SELF-LOCKING, HE	( 36)352-1
				NUT, SELF-LOCKING, HE	( 4)352-4
				NUT, SELF-LOCKING, HE	( 4)352-10
				NUT.SELF-LOCKING, HE	( 18)352-12
				NUT, SELF-LOCKING, HE	( 6)352-14
				NUT, SELF-LOCKING, HE	( 2)353-5
				NUT, SELF-LOCKING HE	( 4)353-9
				NUT, SELF-LOCKING, HE	( 3)356-12
				NUT, SELF-LOCKING, HE	( 3)355-4
				NUT, SELF-LOCKING, HE	( 4)355-11
				NUT, SELF-LOCKING, HE	( 3)356-12
				NUT, SELF-LOCKING, HE	( 4)356-15
				NUT, SELF-LOCKING, HE	( 2)358-8
				NUT, SELF-LOCKING, HE	( 4)359-11
				NUT, SELF-LOCKING, HE	( 18)360-5
				NUT, SHEET, SPRING	( 3)358-16
				PACKING, PREFORMED	( 1)350-15
				PIN, COTTER	( 2)353-14
				PIN, STRAIGHT, HEADED	( 2)353-11
				PLATE, INSTRUCTION	( 1)357-4
				PLATE, INSTRUCTION	( 1)359-7
				PLATE, MENDING	( 1)354-2
				PLATE, MENDING	( 1)355-10
				PLATE, MENDING	( 1)353-12
				PLATE, MOUNTING	( 1)356-2
				PLATE, MOUNTING	( 1)358-13
				PLATE, MOUNTING	( 2)360-3
				PLATE, SEAM	( 1)354-3
				RIVET, BLIND	( 4)347-14
				RUBBER STRIP	( 1)356-5
				RUBBER STRIP	( 2)358-4
				RUBBER STRIP	( 2)358-7
				RUBBER STRIP	( 1)358-22
				SCREW, CAP, HEXAGON H	( 2)347-13
				SCREW, CAP, HEXAGON H	( 4)350-7
				SCREW, CAP, HEXAGON H	( 6)350-17
				SCREW, CAP, HEXAGON H	( 2)351-8
				SCREW, CAP, HEXAGON H	( 2)351-12
				SCREW, CAP, HEXAGON H	( 4)352-3
				SCREW, CAP, HEXAGON H	( 18)352-11
				SCREW, CAP, HEXAGON H	( 4)353-2
				SCREW, CAP, HEXAGON H	( 2)353-6
				SCREW, CAP, HEXAGON H	( 2)353-1S
				SCREW, CAP, HEXAGON H	( 2)355-7
				SCREW, CAP, HEXAGON H	( 2)355-8
				SCREW, CAP, HEXAGON H	( 1)356-1

## SECTION II

TM 9-2320-280-24P-2

(1) ITEM NO	(2) SMR CODE	(3) CAGEC	(4) PART NUMBER	(5) DESCRIPTION AND USABLE ON CODES(UOC)	(6) QTY
				SCREW, CAP, HEXAGON H ( 6).....	356-3
				SCREW, CAP, HEXAGON H ( 10).....	356-7
				SCREW, CAP, HEXAGON H ( 3).....	356-9
				SCREW, CAP, HEXAGON H ( 1).....	358-12
				SCREW, CAP, HEXAGON H ( 6).....	358-14
				SCREW, CAP, HEXAGON H ( 8).....	358-19
				SCREW, CAP, HEXAGON H ( 8).....	360-8
				SCREW, CAP, HEXAGON H ( 4).....	360-13
				SCREW, CAP, HEXAGON H ( 8).....	360-14
				SCREW, MACHINE ( 48)	45-4
				SCREW, MACHINE ( 8)	345-8
				SCREW, MACHINE ( 8)	345-13
				SCREW, MACHINE ( 9)	346-5
				SCREW, MACHINE ( 4)	346-7
				SCREW, MACHINE ( 2)	353-7
				SCREW, MACHINE ( 50)	354-1
				SCREW, MACHINE ( 4)	356-11
				SCREW, MACHINE ( 4)	359-3
				SCREW, MACHINE ( 2)	359-6
				SCREW, MACHINE ( 14)	360-1
				SCREW, MACHINE ( 4)	360-2
				SCREW, MACHINE ( 8)	360-4
				SCREW, TAPPING ( 20)	358-1
				SCREW, TAPPING ( 3)	358-15
				SCREW, TAPPING ( 6)	359-2
				SCREW, WOOD ( 12)	345-1
				SCREW, WOOD ( 19)	346-2
				SCREW, WOOD ( 1)	348-1
				SCREW, WOOD ( 2)	348-13
				SCREW, WOOD ( 8)	350-12
				SCREW, WOOD ( 2)	353-13
				SCREW, WOOD ( 16)	355-1
				SCREW, WOOD ( 4)	355-2
				SCREW, WOOD ( 1)	356-6
				SCREW, WOOD ( 4)	357-5
				SCREW, WOOD ( 8)	358-11
				SCREW, WOOD ( 1)	358-20
				SCREW, WOOD ( 16)	358-24
				SCREW, WOOD ( 14)	359-4
				SEAL, NONMETALLIC ( 2)	358-5
				SEAT BACK ( 2)	345-12
				SHELL, ELECTRICAL CO ( 1)	349-12
				SHIELD, HEATER DUCT ( 1)	350-6
				SHIELD, HEATER DUCT ( 1)	351-13
				SPACER, PLATE ( 12)	345-2
				SPACER, SLEEVE ( 2)	351-4
				SPACER, SLEEVE ( 5)	355-5
				STOP LIGHT-TAILLIGHT ( 2)	359-13
				STRAINER ELEMENT, SE ( 1)	356-13
				STRAP, RETAINING ( 20)	354-9
				STRAP, TIEDOWN, ELECT ( 2)	349-3
				STRAP, TIEDOWN, ELECT ( 1)	351-11

## SECTION II

TM 9-2320-280-24P-2

(1)	(2)	(3)	(4)	(5)	(6)
ITEM	SMR	CAGEC	PART	DESCRIPTION AND USABLE ON CODES(UOC)	QTY
NO	CODE		NUMBER		

				SUPPORT	( 1) 354-4
				SUPPORT	( 1) 354-5
				SUPPORT	( 1) 354-8
				SUPPORT ASSEMBLY, BO	( 1) 353-1
				SWITCH, SENSITIVE	( 1) 359-14
				SWITCH, TOGGLE	( 1) 359-10
				TEE, PIPE	( 1) 347-4
				TEMPLATE, FUEL PUMP	( 1) 347-11
				TOP COVER ASSEMBLY	( 1) 345-3
				TOP COVER ASSEMBLY	( 1) 345-3
				TUBE ASSEMBLY, METAL	( 1)..... 347-1
				TUBE ASSEMBLY, METAL	( 1)..... 347-2
				TUBE ASSEMBLY, METAL	( 1)..... 348-7
				TUBE ASSEMBLY, METAL	( 1)..... 349-4
				TUBE ASSEMBLY, METAL	( 1)..... 349-5
				TUBE ASSEMBLY, METAL	( 1)..... 350-14
				VENTILATOR	( 1) 360-13
				VENTILATOR, AIR CIRC	( 1) 356-10
				WASHER, FLAT	( 48) 345-5
				WASHER, FLAT	( 16) 345-9
				WASHER, FLAT	( 4) 347-8
				WASHER, FLAT	( 1) 348-10
				WASHER, FLAT	( 1) 350-16
				WASHER, FLAT	( 2) 351-9
				WASHER, FLAT	( 4) 352-9
				WASHER, FLAT	( 4) 353-3
				WASHER, FLAT	( 4) 353-8
				WASHER, FLAT	( 2) 355-9
				WASHER, FLAT	( 4) 358-9
				WASHER, FLAT	( 8) 360-9
				WASHER, FLAT	( 12) 360-12
				WASHER, LOCK	( 1) 347-7
				WASHER, LOCK	( 10) 350-8
				WASHER, LOCK	( 4) 351-14

END OF FIGURE

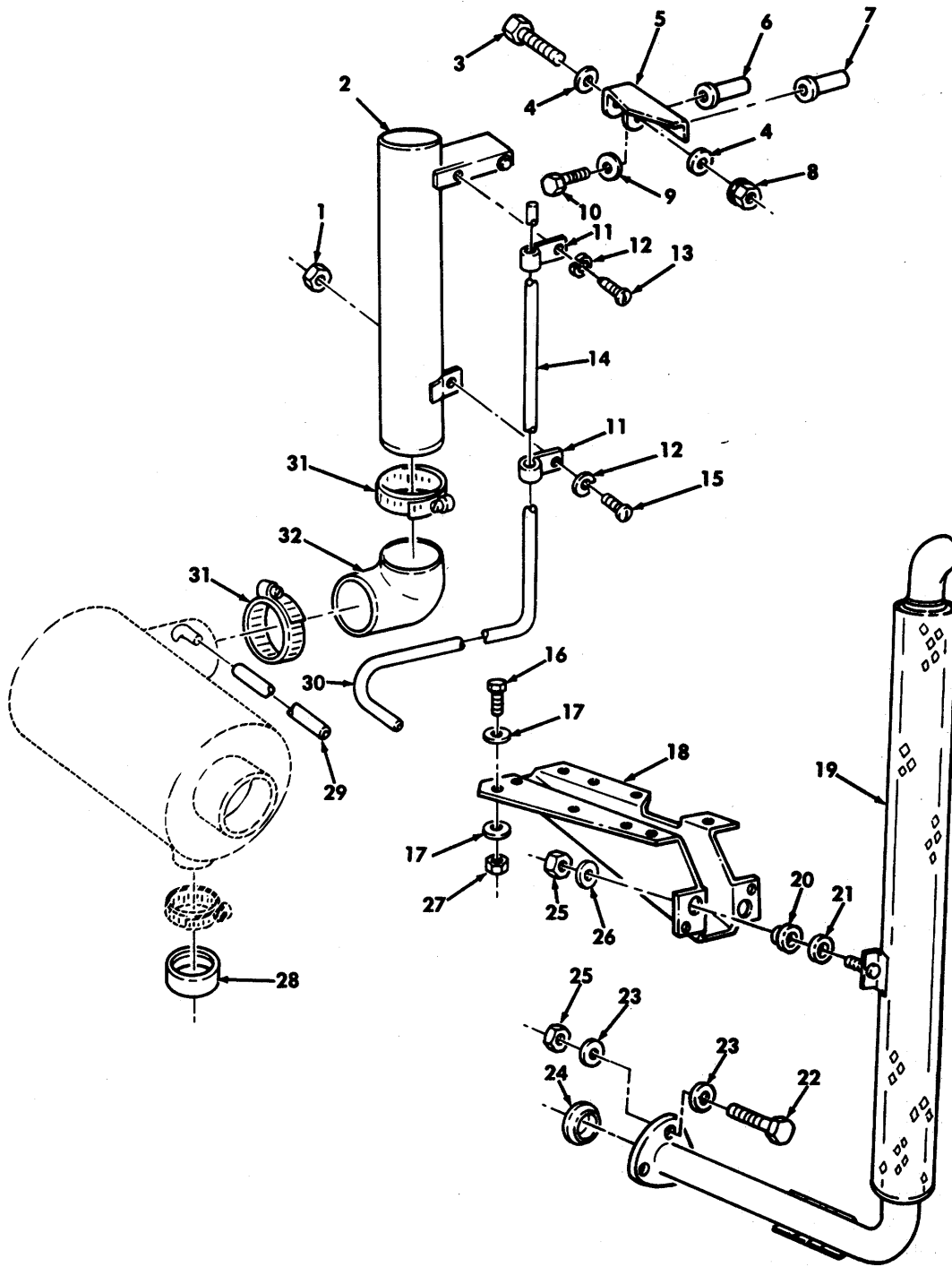


Figure 361. Deep Water Fording Kit, Intake and Exhaust Systems.

## SECTION II

TM 9-2320-280-24P-2

(1) ITEM NO	(2) SMR CODE	(3) CAGEC	(4) PART NUMBER	(5) DESCRIPTION AND USABLE ON CODES(UOC)	(6) QTY
GROUP 3305 DEEP WATER FORDING KITS					
FIG. 361 DEEP WATER FORDING KIT, INTAKE AND EXHAUST SYSTEMS					
1	PAOZZ	96906	MS51470-03	NUT, PLAIN, HEXAGON PART OF KIT P/N 5705693 .....	1
				UOC: AVY, A11, A13, A14, A20, A24, A25, A26, A27, BVY, B16, B17, B18, B20, B24, B25, C17, HVY, H11, H13, H14, H16, H17, H18, H20, H21, H24, H25, H26, H27, H28	
2	PFOZZ	19207	12339843	STACK ASSEMBLY PART OF KIT P/N 5705693 .....	1
				UOC: AVY, A11, A13, A14, A20, A24, A25, A26, A27, BVY, B16, B17, B18, B20, B24, B25, C17, HVY, H11, H13, H14, H16, H17, H18, H20, H21, H24, H25, H26, H27, H28	
3	PAOZZ	96906	MS90725-94	SCREW, CAP, HEXAGON H 7/16-14 X 2.75 PART OF KIT P/N 5705693 .....	1
				UOC: AVY, A11, A13, A14, A20, A24, A25, A26, A27, BVY, B16, B17, B18, B20, B24, B25, C17, HVY, H11, H13, H14, H16, H17, H18, H20, H21, H24, H25, H26, H27, H28	
4	PAOZZ	96906	MS27183-16	WASHER, FLAT 7/16 PART OF KIT P/N 5705693 .....	2
				UOC: AVY, A11, A13, A14, A20, A24, A25, A26, A27, BVY, B16, B17, B18, B20, B24, B25, C17, HVY, H11, H13, H14, H16, H17, H18, H20, H21, H24, H25, H26, H27, H28	
5	PFOZZ	19207	12339832	BRACKET, MOUNTING PART OF KIT P/N 5705693 .....	1
				UOC: AVY, A11, A13, A14, A20, A24, A25, A26, A27, BVY, B16, B17, B20, B24, B25, C17, HVY, H11, H13, H14, H16, H17, H18, H20, H21, H24, H25, H26, H27, H28	
6	PFOZZ	19207	12339397-3	NUT, PLAIN, BLIND RIV 1/4-20 PART OF KIT P/N 5705693 .....	1
				UOC: AVY, A11, A13, A14, A20, A24, A25, A26, A27, BVY, B16, B17, B18, B20, B24, B25, C17, HVY, H11, H13, H14, H16, H17, H18, H20, H21, H24, H25, H26, H27, H28	
7	PAOZZ	19207	12339397-6	NUT, PLAIN, BLIND RIV 1/4-20 PART OF KIT P/N 5705693 .....	1
				UOC: AVY, A11, A13, A14, A20, A24, A25, A26, A27, BVY, B16, B17, B18, B20, B24, B25, C17, HVY, H11, H13, H14, H16, H17, H18, H20, H21, H24, H25, H26, H27, H28	
8	PAOZZ	24617	9422299	NUT, SELF-LOCKING, HE 7/16-14 PART OF KIT P/N 5705693 .....	1
				UOC: AVY, A11, A13, A14, A20, A24, A25, A26, A27, BVY, B16, B17, B18, B20, B24, B25, C17, HVY, H11, H13, H14, H16, H17, H18, H20, H21,	



## SECTION II

TM 9-2320-280-24P-2

(1) ITEM NO	(2) SMR CODE	(3) CAGEC	(4) PART NUMBER	(5) DESCRIPTION AND USABLE ON CODES(UOC)	(6) QTY
9	PAOZZ	19207	10918603	H24, H25, H26, H27, H28 WASHER, FLAT 1/4 PART OF KIT P/N 5705693 ..... UOC: AVY, A11, A13, A14, A20, A24, A25, A26, A27, BVY, B16, B17, B18, B20, B24, B25, C17, ..... HVY, H11, H13, H14, H16, H17, H18, H20, H21, H24, H25, H26, H27, H28	2
10	PAOZZ	80204	B1821BH025C125N	SCREW, CAP, HEXAGON H 1/4-20 X 1.25 PART OF KIT P/N 5705693 ..... UOC: AVY, A11, A13, A14, A20, A24, A25, A26, A27, BVY, B16, B17, B18, B20, B24, B25, C17, HVY, H11, H13, H14, H16, H17, H18, H20, H21, H24, H25, H26, H27, H28	2
11	PAOZZ	96906	MS21333-67	CLAMP, LOOP PART OF KIT P/N 5705693 UOC: AVY, A11, A13, A14, A20, A24, A25, A26, A27, BVY, B16, B17, B18, B20, B24, B25, C17, HVY, H11, H13, H14, H16, H17, H18, H20, H21, H24, H25, H26, H27, H28	2
12	PAOZZ	96906	MS35340-43	WASHER, LOCK #10 PART OF KIT P/N 5705693 ..... UOC: AVY, A11, A13, A14, A20, A24, A25, A26, A27, BVY, B16, B17, B18, B20, B24, B25, C17, HVY, H11, H13, H14, H16, H17, H20, H21, H24, H25, H26, H27, H28	2
13	PAOZZ	34623	5592899	SCREW, TAPPING, THREA #10-32 X 1/2 PART OF KIT P/N 5705693 ..... UOC: AVY, A11, A13, A14, A20, A24, A25, A26, A27, BVY, B16, B17, B18, B20, B24, B25, C17, HVY, H11, H13, H14, H16, H17, H18, H20, H21, H24, H25, H26, H27, H28	1
14	PFOZZ	34623	12339833	TUBE, BENT, METALLIC PART OF KIT P/N 5705693 ..... UOC: AVY, A11, A13, A14, A20, A24, A25, A26, A27, BVY, B16, B17, B18, B20, B24, B25, C17, HVY, H11, H13, H14, H16, H17, H18, H20, H21, H24, H25, H26, H27, H28	1
15	PAOZZ	96906	MS35207-263	SCREW, MACHINE #10-32 X 1/2 PART Of..... KIT P/N 5705693 ..... UOC: AVY, A11, A13, A14, A20, A24, A25, A26, A27, BVY, B16, B17, B18, B20, B24, B25, C17 HVY, H11, H13, H14, H16, H17, H18, H20, H21, H24, H25, H26, H27, H28	1
16	PAOZZ	96906	MS90725-6	SCREW, CAP, HEXAGON H 1/4-20 X 3/4 PART OF KIT P/N 5705693 ..... UOC: AVY, A11, A13, A14, A20, A24, A25, A26, A27, BVY, B16, B17, B18, B20, B24, B25, C17, HVY, H11, H13, H14, H16, H17, H18, H20, H21, H24, H25, H26, H27, H28	8
17	PAOZZ	24617	2436161	WASHER, FLAT 1/4 PART OF KIT P/N 5705693 ..... UOC: AVY, A11, A13, A14, A20, A24, A25, A26, A27, BVY, B16, B17, B18, B20, B24, B25, C16	16

## SECTION II

TM 9-2320-280-24P-2

(1) ITEM NO	(2) SMR CODE	(3) CAGEC	(4) PART NUMBER	(5) DESCRIPTION AND USABLE ON CODES(UOC)	(6) QTY
18	PFOZZ	19207	12339848	HVY, H11, H13, H14, H16, H17, H18, H20, H21, H24, H25, H26, H27, H28 BRACKET, PIPE PART OF KIT P/N 5705693 UOC: AVY, All, A13, A14, A20, A24, A25, A26, A27, BVY, B16, B17, B18, B20, B24, B25, C17, HVY, H11, H13, H14, H16, H17, H18, H20, H21, H24, H25, H26, H27, H28	1
19	PAOZZ	19207	12339849	PIPE, EXHAUST PART OF KIT P/N 5705693 UOC: AVY, A11, A13, A14, A20, A24, A25, A26, A27, BVY, B16, B17, B18, B20, B24, B25, C17, HVY, H11, H13, H14, H16, H17, H18, H20, H21, H24, H25, H26, H27, H28	1
20	PAOZZ	34623	5584575-B	BUSHING, NONMETALLIC PART Of KIT P/N 5705693 ..... UOC: AVY, A11, A13, A14, A20, A24, A25, A26, A27, BVY, B16, B17, B18, B20, B24, B25, C17, HVY, H11, H13, H14, H16, H17, H18, H20, H21, H24, H25, H26, H27, H28	2
21	PAOZZ	3M915	5596167	WASHER, FLAT PART OF KIT P/N 5705693. UOC: AVY, A11, A13, A14, A20, A24, A25, A26, A27, BVY, B16, B17, B18, B20, B24, B25, C17, HVY, H11, H13, H14, H16, H17, H18, H20, H21, H24, H25, H26, H27, H28	2
22	PAOZZ	80204	B1821BH038C200N	SCREW, CAP, HEXAGON H 3/8-16 X 2.00 PART Of KIT P/N 5705693 ..... UOC: AVY, A11, A13, A14, A20, A24, A25, A26, A27, BVY, B16, B17, B18, B20, B24, B25, C17, HVY, H11, H13, H14, H16, H17, H18, H20, H21, H24, H25, H26, H27, H28	3
23	PAOZZ	96906	MS27183-13	WASHER, FLAT 3/8 PART Of KIT P/N 5705693 ..... UOC: AVY, A11, A13, A14, A20, A24, A25, A26, A27, BVY, B16, B17, B18, B20, B24, B25, C17, HVY, H11, H13, H14, H16, H17, H18, H20, H21, H24, H25, H26, H27, H28	6
24	PFOZZ	19207	12338339	GASKET PART OF KIT P/N 5705693 UOC: AVY, A11, A13, A14, A20, A24, A25, A26, A27, BVY, B16, B17, B18, B20, B24, B25, C17, HVY, H11, H13, H14, H16, H17, H18, H20, H21, H24, H25, H26, H27, H28	1
25	PAOZZ	96906	MS51943-35	NUT, SELF-LOCKING, HE 3/8-16 PART OF KIT P/N 5705693 ..... UOC: AVY, A11, A13, A14, A20, A24, A25, A26, A27, BVY, B16, B17, B18, B20, B24, B25, C17, HVY, H11, H13, H14, H16, H17, H18, H20, H21, H24, H25, H26, H27, H28	5
26	PAOZZ	34623	5593221	WASHER, FLAT 3/8 PART OF KIT P/N 5705693 ..... UOC: AVY, A11, A13, A14, A20, A24, A25, A26, A27, BVY, B16, B17, B18, B20, B24, B25, C17, HVY, H11, H13, H14, H16, H17, H18, H20, H21, H24, H25, H26, H27, H28	2

## SECTION II

TM 9-2320-280-24P-2

(1) ITEM NO	(2) SMR CODE	(3) CAGEC	(4) PART NUMBER	(5) DESCRIPTION AND USABLE ON CODES(UOC)	(6) QTY
27	PAOZZ	96906	MS51943-31	NUT, SELF LOCKING, HE 1/4-20 PART OF KIT P/N 5705693 .....	8
				UOC: AVY, A11, A13, A14, A20, A24, A25, A26, A27, BVY, B16, B17, B18, B20, B24, B25, C17, HVY, H11, H13, H14, H16, H17, H18, H20, H21, H24, H25, H26, H27, H28	
28	PAOZZ	34623	5582691	CAP, PROTECTIVE, DUST PART OF KIT P/N 5705693 .....	1
				UOC: AVY, A11, A13, A14, A20, A24, A25, A26, A27, BVY, B16, B17, B18, B24, B25, C17, HVY, H11, H13, H14, H15, H16, H17, H18, H20, H21, H24, H25, H26, H27, H28	
29	MOOZZ	34623	5591707	TUBE MAKE FROM TUBE, P/N CPR104420- 1, 70 INCHES LONG PART OF KIT P/N 5705693 .....	1
				UOC: AVY, A11, A13, A14, A20, A24, A25, A26, A27, BVY, B16, B17, B18, B20, B24, B25, C17, HVY, H11, H13, H14, H16, H17, H18, H20, H21, H24, H25, H26 H27, 2H8	
30	MOOZZ	34623	5591210	TUBE, NONMETALLIC MAKE FROM TUBE, P/ N CPR104420-2, 11 INCHES LONG PART OF KIT P/N 5705693 .....	1
				UOC: AVY, A11, A13, A14, A20, A24, A25, A26, A27, BVY, B16, B17, B18, B20, B24, B25, C17, HVY, H11, H13, H14, H16, H17, H18, H20, H21, H24, H25, H26, H27, H28	
31	PAOZZ	66295	C72P	CLAMP, HOSE PART OF KIT P/N 5705693 UOC: AVY, A11, A13, A14, A20, A24, A25, A26, A27, BVY, B16, B17, B18, 820, B24, B25, C17, HVY, H11, H13, H14, H16, H17, H18, H20, H21, H24, H25, H26, H27, H28	2
32	PAOZZ	34623	5578943	HOSE, PREFORMED PART OF KIT P/N 5705693 .....	1
				UOC: AVY, A11, A13, A14, A20, A24, A25, A26, A27, BVY, B16, B17, B18, B20, B24, B25, C17, HVY, H11, H13, H14, H16, H17, H18, H20, H21, H24, H25, H26, H27, H28	

END OF FIGURE



## SECTION II

TM 9-2320-280-24P-2

(1) ITEM NO	(2) SMR CODE	(3) CAGEC	(4) PART NUMBER	(5) DESCRIPTION AND USABLE ON CODES(UOC)	(6) QTY
GROUP 3305 DEEP WATER FORDING KITS					
FIG. 362 DEEP WATER FORDING KIT SELECTOR VALVE, SENSOR CUP, AND VENT LINES					
1	PAOZZ	19207	12339109	PLATE, IDENTIFICATION PART OF KIT P/N 5705693 .....	1
UOC: AVY, A11, A13, A14, A20, A24, A25, A26, A27, BVY, B16, B17, B18, B20, B24, B25, C17, HVY, H11, H13, H14, H16, H17, H18, H20, H21, H24, H25, H26, H27, H28					
2	PAOZZ	70411	220C-J	VALVE, CROSS PART OF KIT P/N 5705693.....	1
UOC: AVY, A11, A13, A14, A20, A24, A25, A26, A27, BVY, B16, B17, B18, 820, B24, B25, C17, HVY, H11, H13, H14, H16, H17, H18, H20, H21, H24, H25, H26, H27, H28					
3	PAOZZ	01989	1069X4	ELBOW, PIPE TO HOSE PART OF KIT P/N 5705693 .....	1
UOC: AVY, A11, A13, A14, A20, A24, A25, A26, A27, BVY, B16, B17, B18, 820, B24, B25, C17, HVY, H11, H13, H14, H16, H17, H18, H20, H21, H24, H25, H26, H27, H28					
4	PAOZZ	01989	1068X4	ADAPTER, STRAIGHT, PI PART OF KIT P/N 5705693 .....	1
UOC: AVY, A11, A13, A14, A20, A24, A25, A26, A27, BVY, B16, B17, B18, B20, B24, B25, C17, HVY, H11, H13, H14, H16, H17, H18, H20, H21, H24, H25, H26, H27, H28					
5	MOOZZ	34623	5584373	TUBE, NONMETALLIC MAKE FROM TUBE, P/ N CPR104420 - 1, 26 INCHES LONG PART OF KIT P/N 5705693.....	1
UOC: AVY, A11, A13, A14, A20, A24, A25, A26, A27, BVY, B16, B17, B18, B20, B24, B25, C17, HVY, H11, H13, H14, H16, H17, H18, H20, H21, H24, H25, H26, H27, H28					
6	PAOZZ	79470	1064X4	TEE, HOSE PART Of KIT P/N 5705693 .....	1
UOC: AVY, A11, A13, A14, A20, A24, A25, A26, A27, BVY, B16, B17, B18, B20, B24, B25, C17, HVY, H11, H13, H14, H16, H17, H18, H20, H21, H24, H25, H26, H27, H28					
7	MOOZZ	34623	5591253	TUBE MAKE FROM TUBE, P/N CPR104420-1, 41 INCHES LONG PART OF KIT P/N 5705693 .....	1
UOC: AVY, A11, A13, A14, A20, A24, A25, A26, A27, BVY, B16, B17, B18, B20, B24, B25, C17, HVY, H11, H13, H14, H16, H17, H18, H20, H21, H24, H25, H26, H27, H28					
8	PAOZZ	11862	3816659	STRAP, LINE SUPPORT PART OF KIT P/N 5705693 .....	3
UOC: AVY, A11, A13, A14, A20, A24, A25, A26, A27, BVY, B16, B17, B18, B20, B24, B25, C17,					

## SECTION II

TM 9-2320-280-24P-2

(1) ITEM NO	(2) SMR CODE	(3) CAGEC	(4) PART NUMBER	(5) DESCRIPTION AND USABLE ON CODES(UOC)	(6) QTY
9	PAOZZ	24869	AM-4X2-B	HVY, H11, H13, H14, H16, H17, H18, H20, H21, H24, H25, H26, H27, H28 ADAPTER, STRAIGHT, PI PART OF KIT P/N 5705693 .....	1
				UOC: AVY, A11, A13, A14, A20, A24, A25, A26, A27, BVY, B16, B17, B18, B20, B24, B25, C17, HVY, H11, H13, H14, H16, H17, H18, H20, H21, H24, H25, H26, H27, H28	
10	MOOZZ	34623	5582644	TUBE MAKE FROM TUBE, P/N CPR104420- 1, 20 INCHES LONG PART OF KIT P/N 5705693 .....	1
				UOC: AVY, A11, A13, A14, A20, A24, A25, A26, A27, BVY, B16, B17, B18, B20, 824, B25, C17, HVY, H11, H13, H14, H16, H17, H18, H20, H21, H24, H25, H26, H27, H28	
11	PAOZZ	19207	12339997	CAP, FILLER OPENING PART OF KIT P/N 5705693 .....	1
				UOC: AVY, A11, A13, A14, A20, A24, A25, A26, A27, BVY, B16, B17, B18, B20, B24, B25, C17, HVY, H11, H13, H14, H16, H17, H18, H20, H21, H24, H25, H26, H27, H28	
12	PAOZZ	19207	12339845	CUP, SENSOR, DEEP WAT PART OF KIT P/N 5705693 .....	1
				UOC: AVY, A11, A13, A14, A20, A24, A25, A26, A27, BVY, B16, B17, 818, B20, B24, B25, C17, HVY, H11, H13, H14, H16, H17, H18, H20, H21, H24, H25, H26, H27, H28	
13	PAOZZ	96906	MS90725-6	SCREW, CAP, HEXAGON H 1/4-20 X 3/4 PART OF KIT P/N 5705693 .....	2
				UOC: AVY, A11, A13, A14, A20, A24, A25, A26, A27, BVY, B16, B17, B18, B20, B24, B25, C17, HVY, H11, H13, H14, H16, H17, H18, H20, H21, H24, H25, H26, H27, H28	
14	PAOZZ	24617	2436161	WASHER, FLAT 1/4 PART OF KIT P/N 5705693 .....	8
				UOC: AVY, A11, A13, A14, A20, A24, A25, A26, A27, BVY, B16, B17, B18, B20, B24, B25, C17, HVY, H11, H13, H14, H16, H17, H18, H20, H21, H24, H25, H26, H27, H28	
15	PAOZZ	96906	MS51943-31	NUT, SELF-LOCKING, HE 1/4-20 PART OF KIT P/N 5705693 .....	4
				UOC: AVY, A11, A13, A14, A20, A24, A25, A26, A27, BVY, B16, B17, B18, B20, B24, B25, C17, HVY, H11, H13, H14, H16, H17, H18, H20, H21, H24, H25, H26, H27, H28	
16	PAOZZ	59199	UM2706	CLAMP, HOSE PART OF KIT P/N 5705693.....	4
				UOC: AVY, A11, A13, A14, A20, A24, A25, A26, A27, BVY, B16, B17, B18, B20, B24, B25, C17, HVY, H11, H13, H14, H16, H17, H18, H20, H21,.....	
17	MOOZZ	34623	55B2649	H24, H25, H26, H27, H28 HOSE, NONMETALLIC MAKE FROM HOSE, P/ N RB1450-1-4IDX1-20D, 25 INCHES LONG	1

## SECTION II

TM 9-2320-280-24P-2

(1) ITEM NO	(2) SMR CODE	(3) CAGEC	(4) PART NUMBER	(5) DESCRIPTION AND USABLE ON CODES(UOC)	(6) QTY
18	PAOZZ	70040	25043364	PART OF KIT P/N 5705693 ..... UOC: AVY, A11, A13, A14, A20, A24, A25, A26, A27, BVY, B16, B17, 818, B20, B24, B25, C17, HVY, H11, H13, H14, H16, H17, H18, H20, H21, H24, H25, H26, H27, H28	1
19	MOOZZ	34623	5583855	VALVE, VENT PART OF KIT P/N 5705693 ..... UOC: AVY, A11, A13, A14, A20, A24, A25, A26, A27, BVY, B16, B17, BIB, B20, B24, B25, C17, HVY, H11, H13, H14, H16, H17, H18, H20, H21, H24, H25, H26, H27, H28	1
20	PAOZZ	79470	1582	HOSE MAKE FROM HOSE, P/N RB1450-1- 4IDX1-20D, 42 INCHES LONG PART OF KIT P/N 5705693 ..... UOC: AVY, A11, A13, A14, A20, A24, A25, A26, A27, BVY, B16, B17, B18, B20, B24, B25, C17, HVY, H11, H13, H14, H16, H17, H18, H20, H21, H24, H25, H26, H27, H28	1
21	PAOZZ	80204	B1821BH025C075N	ELBOW, PIPE TO HOSE PART OF KIT P/N 5705693 ..... UOC: AVY, A11, A13, A14, A20, A24, A25, A26, A27, BVY, B16, B17, B18, B20, B24, B25, C17, HVY, H11, H13, H14, H16, H17, H18, H20, H21, H24, H25, H26, H27, H28	2

END OF FIGURE

1-2 5-6

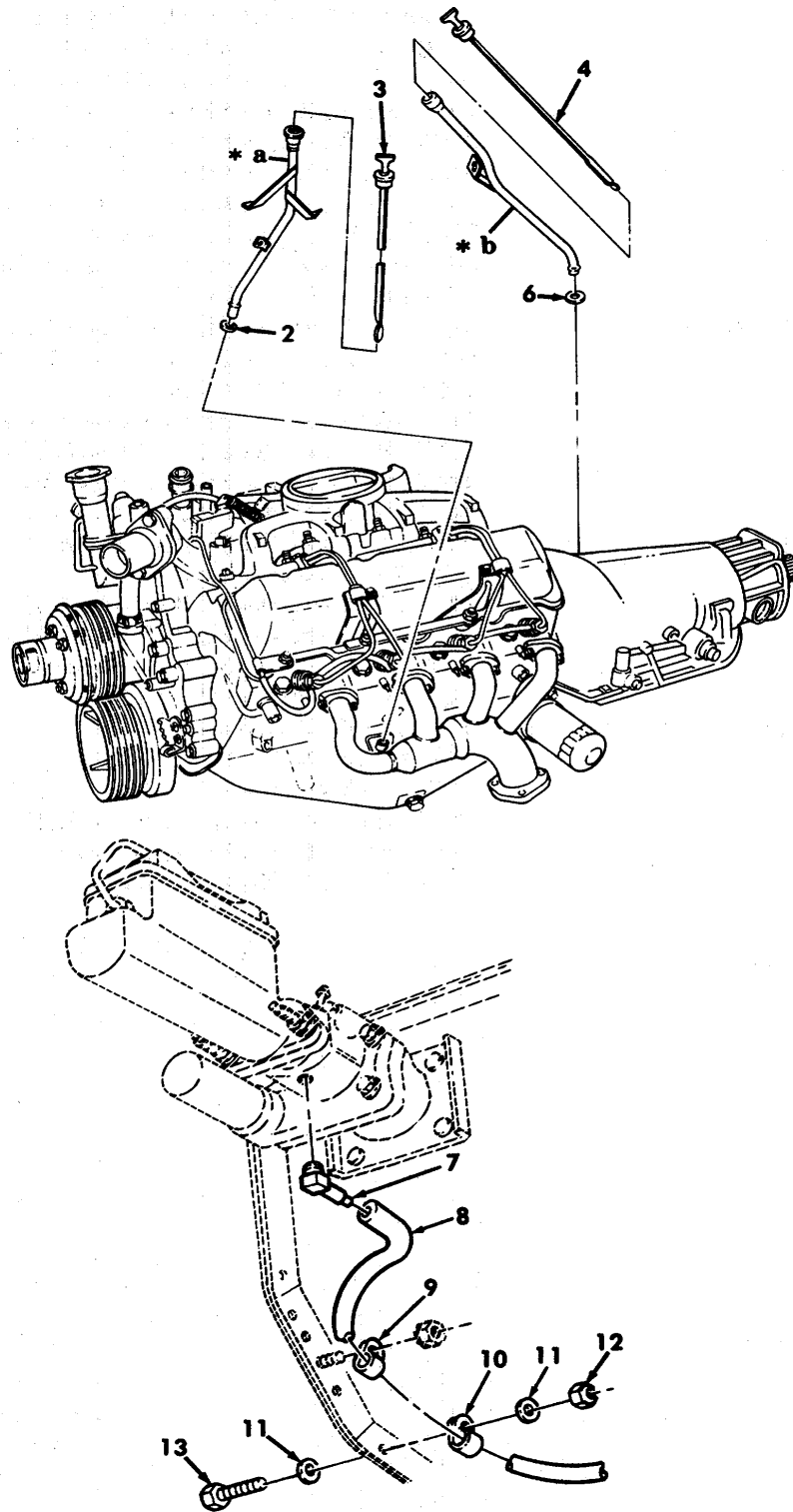


Figure 363. Deep Water Fording Kit, Hydro-Boost Vent Line, Engine and Transmission Dipstick, and Tube Assemblies.



## SECTION II

TM 9-2320-280-24P-2

(1) ITEM NO	(2) SMR CODE	(3) CAGEC	(4) PART NUMBER	(5) DESCRIPTION AND USABLE ON CODES(UOC)	(6) QTY
GROUP 3305 DEEP WATER FORDING KITS					
FIG. 363 DEEP WATER FORDING KIT, HYDRO-BOOST VENT LINE, ENGINE AND TRANSMISSION DIPSTICK, AND TUBE ASSEMBLIES					
1	PFOZZ	19207	12339844	TUBE ASSEMBLY, METAL PART OF KIT P/N 5705693 .....	1
				UOC: AVY, A11, A13, A14, A20, A24, A25, A26, A27, BVY, B16, B17, B18, 820, B24, 825, C17, HVY, H11, H13, H14, H16, H17, H18, H20, H21, H24, H25, H26, H27, H28	
2	PAOZZ	11862	274244	PACKING, PREFORMED PART OF KIT P/N 5705693 .....	1
				UOC: AVY, A11, A13, A14, A20, A24, A25, A26, A27, BVY, B16, B17, 818, B20, B24, 825, C17, HVY, H11, H13, H14, H16, H17, H18, H20, H21, H24, H25, H26, H27, H28	
3	PAOZZ	19207	12339846	GAGE ROD-CAP, LIQUID PART OF KIT P/N 5705693 .....	1
				UOC: AVY, A11, A13, A14, A20, A24, A25, A26, A27, BVY, B16, B17, B18, B20, B24, B25, C17, HVY, H11, H13, H14, H16, H17, H18, H20, H21, H24, H25, H26, H27, H28	
4	PAOZZ	34623	558243	GAGE ROD-CAP, LIQUID PART OF KIT P/N 5705693 .....	1
				UOC: AVY, A11, A13, A14, A20, A24, A25, A26, A27, BVY, B16, B17, B18, B20, B24, B25, C17, HVY, H11, H13, H14, H16, H17, H18, H20, H21, H24, H25, H26, H27, H28	
5	PAOZZ	34623	5582842	TUBE, BENT, METALLIC PART OF KIT P/N 5705693 .....	1
				UOC: AVY, A11, A13, A14, A20, A24, A25, A26, A27, BVY, B16, B17, B18, B20, 824, B25, C17, HVY, H11, H13, H14, H16, H17, H18, H20, H21, H24, H25, H26, H27, H28	
6	PAOZZ	02697	2-113N497-70	PACKING, PREFORMED PART OF KIT P/N 5705693 .....	1
				UOC: AVY, A11, A13, A14, A20, A24, A25, A26, A27, BVY, B16, B17, 818, B20, B24, B25, C17, HVY, H11, H13, H14, H16, H17, H18, H20, H21, H24, H25, H26, H27, H28	
7	PAOZZ	01989	1069X4X1	ELBOW, PIPE TO HOSE PART OF KIT P/N 5705693 .....	1
				UOC: AVY, A11, A13, A14, A20, A24, A25, A26, A27, BVY, B16, B17, B18, B20, B24, B25, C17, HVY, H11, H13, H14, H16, H17, H18, H20, H21, H24, H25, H26, H27, H28	
8	MOOZZ	34623	5582644	TUBE MAKE FROM TUBE, P/N CPR104420- 1, 20 INCHES LONG PART OF KIT P/N 5705693 .....	1

## SECTION II

TM 9-2320-280-24P-2

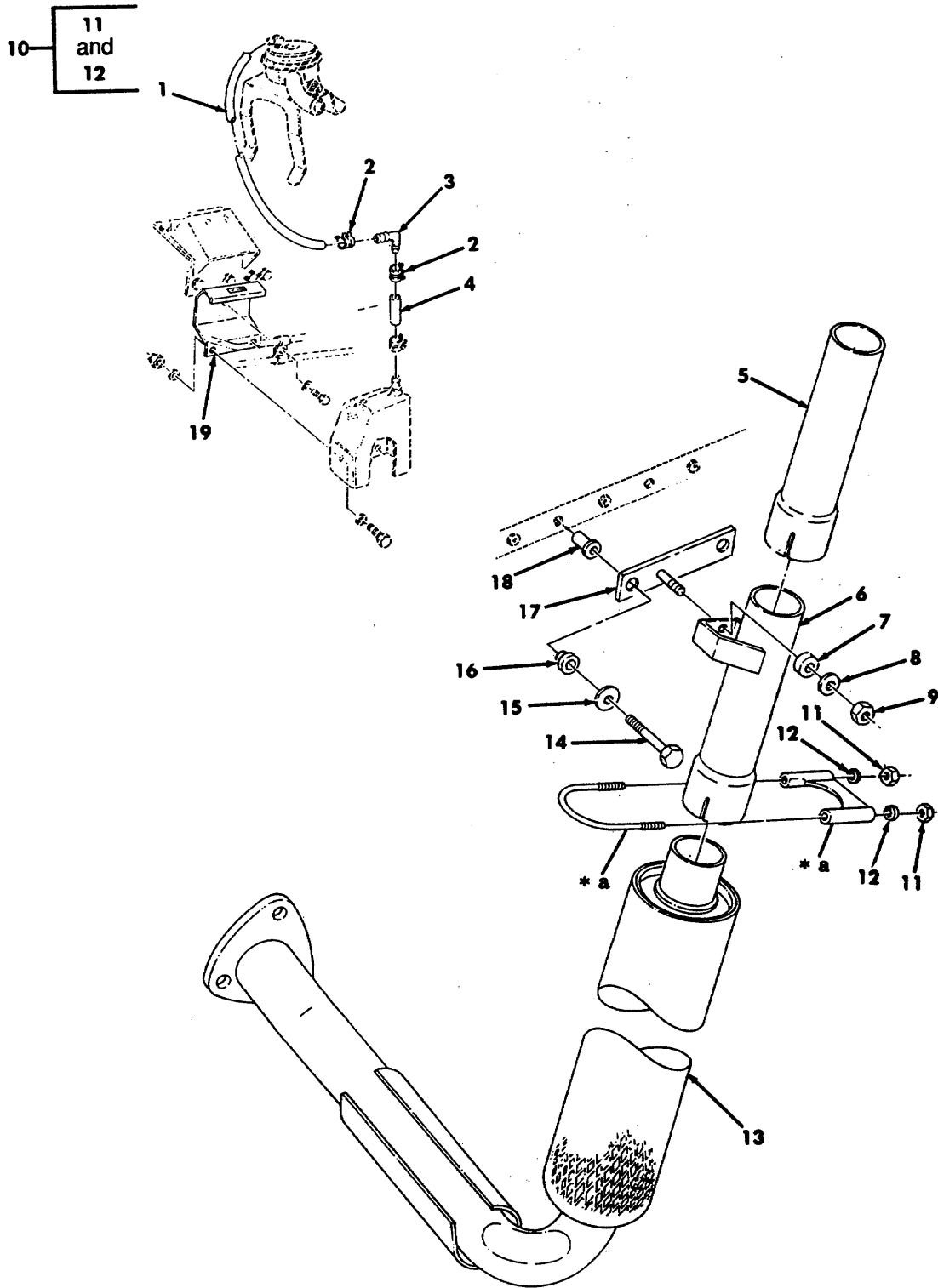
(1) ITEM NO	(2) SMR CODE	(3) CAGEC	(4) PART NUMBER	(5) DESCRIPTION AND USABLE ON CODES(UOC)	(6) QTY
9	PAOZZ	96906	MS21333-67	UOC: AVY, A11, A13, A14, A20, A24, A25, A26, A27, BVY, B16, B17, B20, B24, B25, C17, HVY, H11, H13, H14, H16, H17, H18, H20, H21, H24, H25, H26, H27, H28 CLAMP, LOOP PART OF KIT P/N 5705693.....	1
10	PAOZZ	96906	MS21333-98	UOC: AVY, A11, A13, A14, A20, A24, A25, A26, A27, BVY, B16, B17, B18, B20, B24, B25, C17, HVY, H11, H13, H14, H16, H17, H18, H20, H21, H24, H25, H26, H27, H28 CLAMP, LOOP PART OF KIT P/N 5705693.....	1
11	PAOZZ	24617	2436161	UOC: AVY, A11, A13, A14, A20, A24, A25, A26, A27, BVY, B16, B17, B18, B20, B24, B25, C17, HVY, H11, H13, H14, H16, H17, H18, H20, H21, H24, H25, H26, H27, H28 WASHER.FLAT 1/4 PART OF KIT P/N 5705693 .....	2
12	PAOZZ	96906	MS51943-31	UOC: AVY, A11, A13, A14, A20, A24, A25, A26, A27, BVY, B16, B17, B18, B20, B24, B25, C17, HVY, H11, H13, H14, H16, H17, H18, H20, H21, H24, H25, H26, H27, H28 NUT, SELF-LOCKING, HE 1/4-20 PART OF KIT P/N 5705693 .....	1
13	PAOZZ	96906	MS90725-8	UOC: AVY, A11, A13, A14, A20, A24, A25, A26, A27, BVY, B16, B17, B18, B20, B24, B25, C17, HVY, H11, H13, H14, H16, H17, H18, H20, H21, H24, H25, H26, H27, H28 SCREW, CAP, HEXAGON H 1/4-20 X 3/4 PART OF KIT P/N 5705693 .....	1
	PDOZZ	19207	5705693	UOC: AVY, A11, A13, A14, A20, A24, A25, A26, A27, BVY, B16, B17, B18, B20, B24, B25, C17, HVY, H11, H13, H14, H16, H17, H18, H20, H21, H24, H25, H26, H27, H28 MODIFICATION KIT, VE FORDING, KIT .....	1
				ADAPTER, STRAIGHT, PI ( 1) 362-4 ADAPTER, STRAIGHT, PI ( 1) 362-9 BRACKET, MOUNTING ( 1) 361-5 BRACKET, PIPE ( 1) 361-18 BUSHING, NONMETALLIC ( 1) 361-20 CAP, FILLER, OPENING ( 1) 362-11 CAP, PROTECTIVE, DUST ( 1) 361-28 CLAMP, HOSE ( 2) 361-31 CLAMP, HOSE ( 4) 362-16 CLAMP, LOOP ( 2) 361-11 CLAMP, LOOP ( 1) 363-9 CLAMP, LOOP ( 1) 363-10 CUP, SENSOR, DEEP WAT ( 1) 362-12 ELBOW, PIPE TO HOSE ( 1) 362-3 ELBOW, PIPE TO HOSE ( 1) 362-20	

## SECTION II

TM 9-2320-280-24P-2

(1) ITEM NO	(2) SMR CODE	(3) CAGEC	(4) PART NUMBER	(5) DESCRIPTION AND USABLE ON CODES(UOC)	(6) QTY
				ELBOW, PIPE TO HOSE ( 1) 363-7	
				GAGE, ROD-CAP, LIQUID ( 1) 363-3	
				GAGE, ROD-CAP, LIQUID ( 1) 363-4	
				GASKET ( 1) 361-24	
				HOSE ( 1) 362-19	
				HOSE, NONMETALLIC ( 1) 362-17	
				HOSE, PREFORMED ( 1) 361-32	
				NUT, PLAIN, BLIND, RIV ( 1) 361-6	
				NUT, PLAIN, BLIND, RIV ( 1) 361-7	
				NUT, PLAIN, HEXAGON ( 1) 361-1	
				NUT, SELF-LOCKING, HE ( 5) 361-25	
				NUT, SELF-LOCKING, HE ( 8) 361-27	
				NUT, SELF-LOCKING, HE ( 1) 362-15	
				NUT, SELF-LOCKING, HE ( 1) 363-12	
				PIPE, EXHAUST ( 1) 361-19	
				PLATE, IDENTIFICATIO ( 1) 362-1	
				SCREW, CAP, HEXAGON H ( 1) 361-3	
				SCREW, CAP, HEXAGON H ( 2)..... 361-10	
				SCREW, CAP, HEXAGON H ( 8)..... 361-16	
				SCREW, CAP, HEXAGON H ( 3)..... 361-22	
				SCREW, CAP, HEXAGON H ( 2)..... 362-13	
				SCREW, CAP, HEXAGON H ( 2)..... 362-21	
				SCREW, CAP, HEXAGON H ( 1)..... 363-13	
				SCREW, MACHINE ( 1) 361-15	
				SCREW, TAPPING, THREA ( 1)..... 361-13	
				STACK ASSEMBLY ( 1) 361-2	
				STRAP, LINE, SUPPORTI ( 3) 362-8	
				TEE, HOSE ( 1) 362-6	
				TUBE ( 1) 361-29	
				TUBE ( 1) 362-10	
				TUBE ( 1) 363-8	
				TUBE ASSEMBLY, METAL ( 1)..... 363-1	
				TUBE, BENT, METALLIC ( 1) 361-14	
				TUBE, BENT, METALLIC ( 1) 363-5	
				TUBE, NONMETALLIC ( 1) 361-30	
				VALVE, CROSS ( 1) 362-2	
				VALVE, VENT ( 1) 362-18	
				WASHER, FLAT ( 2) 361-4	
				WASHER, FLAT ( 2) 361-9	
				WASHER, FLAT ( 16) 361-17	
				WASHER, FLAT ( 2) 361-21	
				WASHER, FLAT ( 6) 361-23	
				WASHER, FLAT ( 2) 361-26	
				WASHER, FLAT ( 8) 362-14	
				WASHER, FLAT ( 2) 363-11	
				WASHER, LOCK ( 2) 361-12	

END OF FIGURE



\* a PART OF ITEM 10

Figure 364. Supplemental Deep Water Fording Kit.

## SECTION II

TM 9-2320-280-24P-2

(1) ITEM NO	(2) SMR CODE	(3) CAGEC	(4) PART NUMBER	(5) DESCRIPTION AND USABLE ON CODES(UOC)	(6) QTY
GROUP 3305 DEEP WATER FORDING KITS					
FIG. 364 SUPPLEMENTAL DEEP WATER FORDING KIT					
1	MOOZZ	19207	12339981-5	HOSE, NONMETALLIC MAKE FROM HOSE, P/N 208-4, 42 INCHES LONG PART OF KIT P/N 5705703.....	1
				UOC:A15, B15, H15	
2	PAOZZ	81348	WW-C-440B TYPE E 1/2	CLAMP, HOSE PART OF KIT P/N 5705703.....	2
				UOC:A15, B15, H15	
3	PAOZZ	19207	12341729	ELBOW PART OF KIT P/N 5705703.....	1
				UOC:A15, B15, H15	
4	MOOZZ	19207	12339981-6	HOSE, NONMETALLIC MAKE FROM HOSE, P/N 208-4, 2 INCHES LONG PART OF KIT P/N 5705703.....	1
				UOC:A15, B15, H15	
5	PAOZZ	19207	12342567-2	PIPE, EXHAUST PART OF KIT P/N 5705703.....	1
				UOC:A15, B15, H15	
6	PAOZZ	19207	12342566	PIPE, EXHAUST PART OF KIT P/N 5705703.....	1
				UOC:A15, B15, H15	
7	PAOZZ	19207	12342569	SPACER, SLEEVE PART OF KIT P/N 5705703.....	1
				UOC:A15, B15, H15	
8	PAOZZ	81495	330 2000	WASHER, FLAT 5/16 PART OF KIT P/N 5705703.....	1
				UOC:A15, B15, H15	
9	PAOZZ	96906	MS51943-33	NUT, SELF-LOCKING, HE 5/16-1B PART OF KIT P/N 5705703.....	1
				UOC-A15, B15, H15	
10	PAOZZ	19207	1233B343-3	CLAMP, LOOP PART OF KIT P/N 5705703.....	2
				UOC:A15, B15, H15	
11	PAOZZ	96906	MS51967-8	NUT, PLAIN, HEXAGON 3/8-16	2
				UOC:A15, B15, H15	
12	PAOZZ	81718	H2525M	WASHER, LOCK 3/8	2
				UOC:A15, B15, H15	
13	PAOZZ	19207	12342565	PIPE, EXHAUST PART OF KIT P/N 5705703.....	1
				UOC:A15, B15, H15	
14	PAOZZ	96906	MS90725-15	SCREW, CAP, HEXAGON H 1/4-20 X 2.25 PART OF KIT P/N 5705703.....	2
				UOC:A15, B15, H15	
15	PAOZZ	88044	AN8013-2	WASHER, SNUBBING PART OF KIT P/N 5705703.....	2
				UOC:A15, B15, H15	
16	PAOZZ	19207	12341027	HANGER, ENGINE EXHAU PART OF KIT P/N 5705703.....	2
				UOC:A15, B15, H15	
17	PAOZZ	19207	12342795	BRACKET, MOUNTING PART OF KIT P/N 5705703.....	1
				UOC:A15, B15, H15	
18	PAOZZ	19207	12339998-13	PLUS NUT PART OF KIT P/N 5705703.....	2
				UOC:A15, B15, H15	

SECTION II

TM 9-2320-280-24P-2

(1)	(2)	(3)	(4)	(5)	(6)
ITEM	SMR	CAGEC	PART	DESCRIPTION AND USABLE ON CODES(UOC)	QTY
NO	CODE	CAGEC	NUMBER		

GROUP 3303 WINTERIZATION KITS

FIG. 355 FUEL CAN BRACKET, ANTENNA MOUNTING BRACKET, AND COMPOSITE LIGHT HOUSING MOUNTING HARDWARE

19	PAOZZ	19207	12341641	BRACKET PART OF KIT P/N 5705703.....	1
				UOC:A15, B15, H15	
	PDOZZ	19207	5705703	MODIFICATION KIT, VE DEEP WATER	1
				FORDING .....	
				UOC:A15, B15, H15	
				BRACKET ( 1) 364-19	
				BRACKET, MOUNTING ( 1) 364-17	
				CLAMP, HOSE ( 2) 364-2	
				CLAMP, LOOP ( 2) 364-10	
				ELBOW ( 1) 364-3	
				HANGER, ENGINE EXHALE ( 2)..... 364-16	
				HOSE, NONMETALLIC ( 1) 364-1	
				HOSE, NONMETALLIC ( 1) 364-4	
				NUT, SELF-LOCKING, HE ( 1) 364-9	
				PIPE, EXHAUST ( 1) 364-5	
				PIPE, EXHAUST ( 1) 364-6	
				PIPE, EXHAUST ( 1) 364-13	
				PLUS NUT ( 2) 364-18	
				SCREW, CAP, HEXAGON, H ( 2)..... 364-14	
				WASHER, FLAT ( 1) 364-8	
				WASHER, MOUNTING ( 3) 364-7	
				WASHER, SNUBBING ( 2) 364-15	
				WASHER, LOCK ( 6) 401-21	

END OF FIGURE

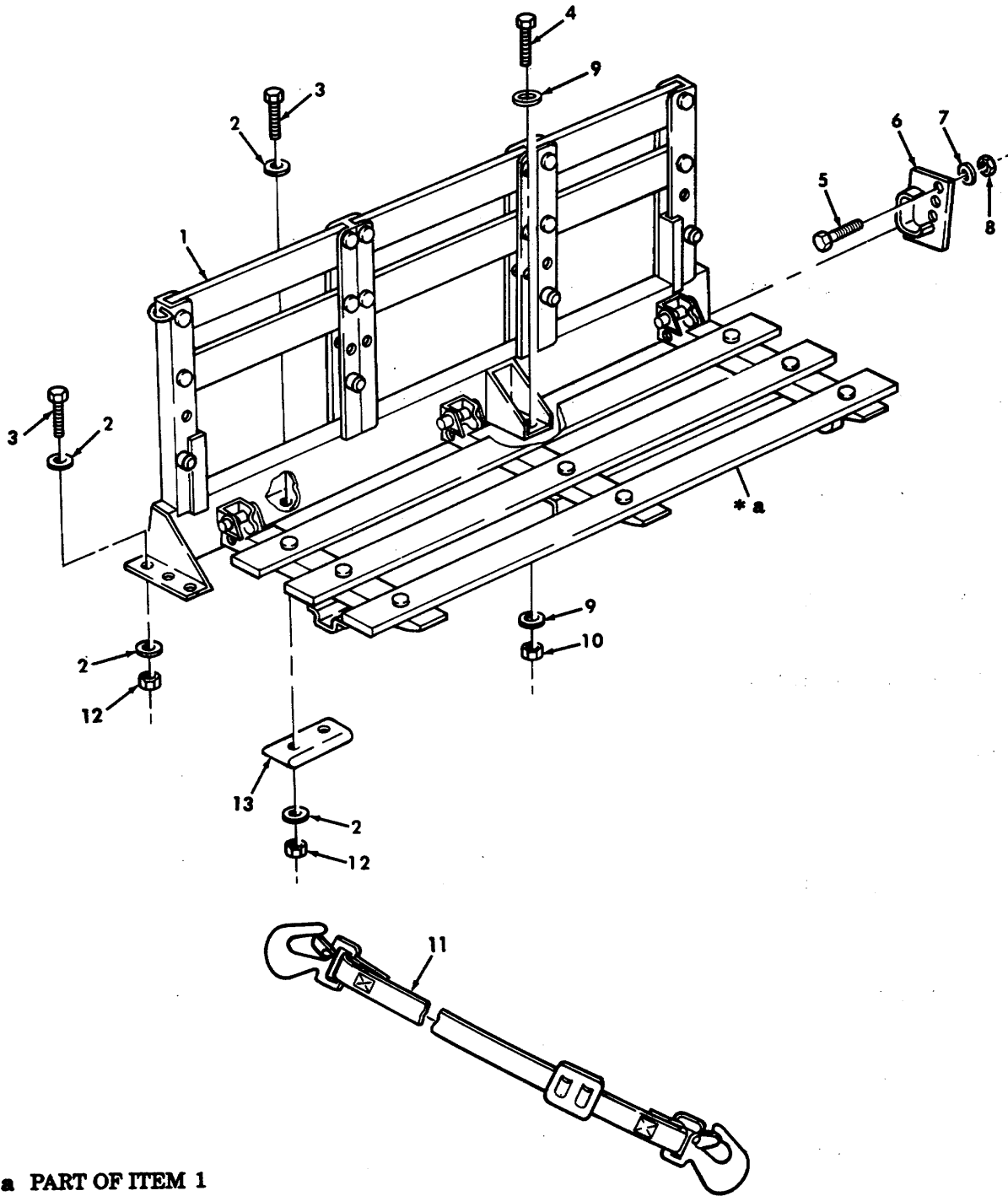


Figure 365. Troop Seat Kit, Safety Strap, and Mounting Hardware.

## SECTION II

TM 9-2320-280-24P-2

(1) ITEM NO	(2) SMR CODE	(3) CAGEC	(4) PART NUMBER	(5) DESCRIPTION AND USABLE ON CODES(UOC)	(6) QTY
GROUP 3307 SPECIAL PURPOSE KITS					
FIG. 365 TROOP SEAT KIT, SAFETY STRAP AND MOUNTING HARDWARE					
1	PAOOO	19207	12340560-2	SEAT, VEHICULAR R.H. PART OF KIT P/N 12338105..... UOC: AVY, A13, A14, BVY, HPM, HVY, H13, H14, KTV	1
1	PAOOO	19207	12340560-1	SEAT, VEHICULAR L.H. PART OF KIT P/N 1233B105..... UOC: AVY, A13, A14, BVY, HPM, HVY, H13, H14,	1
1	PAOOO	19207	12340560-3	SEAT, VEHICULAR L.H., TAN PART OF KIT ..... P/N 57K0216.....	1
1	PAOOO	19207	12340560-4	UOC: AVY, A13, A14, BVY, HPM, HVY, H13, H14, SEAT, VEHICULAR R.H., TAN PART OF KIT P/N 57K0216.....	1
2	PAOZZ	24617	2436161	UOC: AVY, A13, A14, BVY, HPM, HVY, H13, H14, WASHER, FLAT 1/4.....	36
3	PADZZ	80204	B1821BH025C125N	KTV SCREW, CAP, HEXAGON H 1/4-20 X 1.25 UOC: AVY, A13, A14, BVY, HPM, HVY, H13, H14, KTV	18
4	PAOZZ	24617	453719	SCREW, CAP, HEXAGON H 7/16-20 X 3/4 PART OF KIT P/N 57K0216 PART OF KIT P/N 12338105.....	4
5	PAOZZ	96906	MS90725-34	UOC: AVY, A13, A14, BVY, HPM, HVY, H13, H14, KTV BOLT, MACHINE 5/16-18 X 1.00 PART OF KIT P/N 12338105.....	6
5	PAOZZ	18044	AN5-7A	UOC: AVY, A13, A14, BVY, HPM, HVY, H13, H14, KTV BOLT, MACHINE 5/16-18 X 1.00 PART OF KIT P/N 57K0216.....	6
6	PAOZZ	19207	12340542-3	UOC: A13, A14, H13, H14 a SUPPORT, SEAT, VEHICU R.H., TAN PART OF KIT P/N 57K0216.....	1
6	PAOZZ	19207	12340542-4	UOC: AVY, A13, A14, BVY, HPM, HVY, H13, H14 SUPPORT, SEAT, VEHICU L.H., TAN PART.....	1
6	PAOZZ	19207	12340542-1	UOC: AVY, A13, A14, BVY, HPM, HVY, H13, H14, KTV SUPPORT, SEAT, VEHICU L.H. PART OF KIT P/N 12338105.....	1
6	PAOZZ	19207	12340542-2	UOC: AVY, A13, A14, BVY, HPM, HVY, H13, H14, KTV SUPPORT, SEAT, VEHICU R.H. PART OF KIT P/N 12338L05.....	1

365-1



## SECTION II

TM 9-2320-280-24P-2

(1) ITEM NO	(2) SMR CODE	(3) CAGEC	(4) PART NUMBER	(5) DESCRIPTION AND USABLE ON CODES(UOC)	(6) QTY
7	PAOZZ	96906	MS27183-12	UOC: AVY, A13, A14, BVY, HPM, HVY, H13, H14, KTV WASHER, FLAT 5/16.....	6
8	PAOZZ	96906	MS51943-34	UOC: AVY, A13, A14, BVY, HPM, HVY, H13, H14, KTV NUT, SELF-LOCKING, HE 5/16-18 PART OF KIT P/N 12338105 PART OF KIT P/N 57K0216.....	6
9	PAOZZ	96906	MS27183-16	UOC: AVY, A13, A14, BVY, HPM, HVY, H13, H14, KTV WASHER, FLAT 7/16 PART OF KIT P/N 12338105 PART OF KIT P/N 57K0216.....	8
10	PAOZZ	24617	9422300	UOC: AVY, A13, A14, BVY, HPM, HVY, H13, H14, KYV NUT, PLAIN, HEXAGON 7/16-20 PART OF KIT P/N 12338105 PART OF KIT P/N 57K0216.....	4
11	PAOZZ	19207	116B2088-1	UOC: AVY, A13, A14, BVY, HPM, HVY, H13, H14, KTV STRAP, WEBBING PART OF KIT P/N 12338105	1
11	PAOZZ	19207	11682088-3	UOC: AVY, A13, A14, BVY, HPM, HVY, H13, H14, KTV STRAP, WEBBING TAN PART OF KIT P/N 57K0216.....	1
12	PAOZZ	96906	MS51943-31	UOC: AVY, A13, A14, BVY, HPM, HVY, H13, H14, KTV NUT, SELF-LOCKING, HE 1/4-20 PART OF KIT P/N 12338105 PART OF KIT P/N 57K0216.....	18
13	PFOZZ	19207	12339009	UOC: AVY, A13, A14, BVY, HPM, HVY, H13, H14, KTV PLATE, MENDING.....	6
	PDOZZ	19207	12338105	UOC: AVY, A13, A14, BVY, HPM, HVY, H13, H14, KTV PARTS KIT, SEAT GREEN PART OF KIT P/N 57K0235 PART OF KIT P/N 57K1628. UOC: AVY, A13, A14, BVY, HPM, HVY, H13, H14, KTV BOLT, MACHINE ( 6) 365-5 NUT, PLAIN, HEXAGON ( 4) 365-10 NUT, SELF-LOCKING HE ( 6) 365-8 NUT, SELF-LOCKING, HE ( 18) 365-12 SCREW, CAP, HEXAGON H( 4) 365-4 SEAT, VEHICULAR ( 1) 365-1 SEAT, VEHICULAR ( 1) 365-1 STRAP, WEBBING ( 1) 365-11 SUPPORT, TROOP SEAT ( 1) 365-6 SUPPORT, TROOP SEAT ( 1) 365-6	1
	PDOZZ	19207	57K0216	UOC: AVY, A13, A14, BVY, HPM, HVY, H13, H14, KTV PARTS KIT, SEAT TAN .....	1

SECTION II

TM 9-2320-280-24P-2

(1)	(2)	(3)	(4)	(5)	(6)
ITEM	SMR		PART		
NO	CODE	CAGEC	NUMBER	DESCRIPTION AND USABLE ON CODES(UOC)	QTY

				BOLT, MACHINE	( 6) 365-5
				NUT, PLAIN, HEXAGON	( 4) 365-10
				NUT, SELF-LOCKING, HE	( 6) 365-9
				NUT, SELF-LOCKING, HE	( 18) 365-12
				SCREW, CAP, HEXAGON H	( 4)..... 365-4
				SEAT, VEHICULAR	( 1) 365-1
				SEAT, VEHICULAR	( 1) 365-1
				STRAP, WEBBING	( 1) 365-11
				SUPPORT, TROOP SEAT	( 1) 365-6
				SUPPORT, TROOP SEAT	( 1) 365-6

END OF FIGURE

365-3

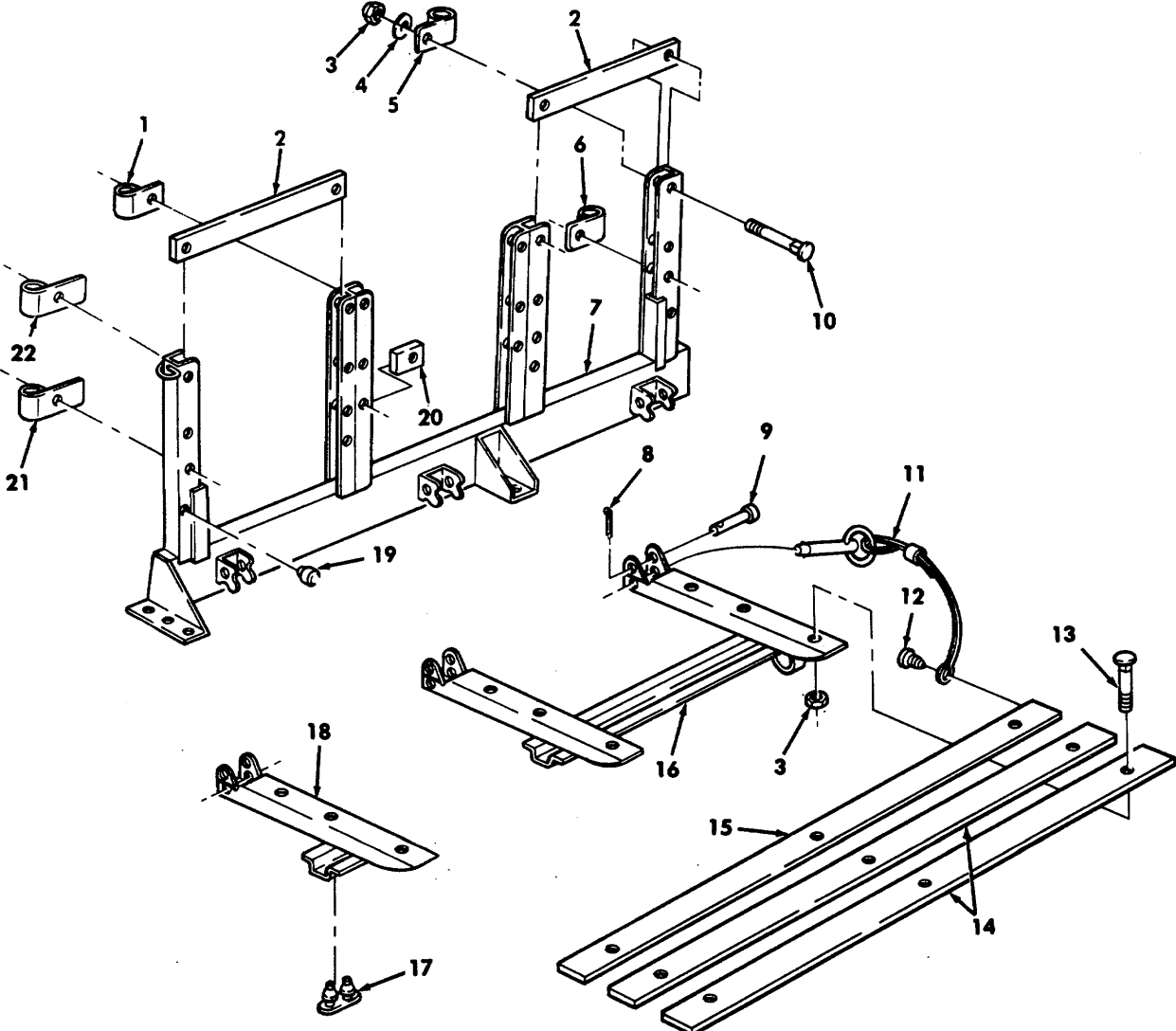


Figure 366. Troop Seat Assembly, Left and Right.

## SECTION II

TM 9-2320-280-24P-2

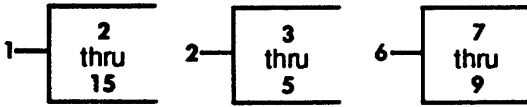
(1) ITEM NO	(2) SMR CODE	(3) CAGEC	(4) PART NUMBER	(5) DESCRIPTION AND USABLE ON CODES(UOC)	(6) QTY
GROUP 3307 SPECIAL PURPOSE KITS					
FIG. 366 TROOP SEAT ASSEMBLY, LEFT AND RIGHT					
1	PAOZZ	34623	5578466	RETAINER ASSEMBLY, B L.H..... UOC: AVY, A13, A14, BVY, HPM, HVY, H13, H14, KTV	2
1	PAOZZ	19207	12340545-2	RETAINER ASSEMBLY, B R.H..... UOC: AVY, A13, A14, BVY, HPM, HVY, H13, H14, KTV	2
2	PAOZZ	19207	12340544	BOARD SEAT R.H..... UOC: AVY, A13, A14, BVY, HPM, HVY, H13, H14, KTV	6
3	PAOZZ	24617	2711B4	NUT, PLAIN, ASSEMBLED 5/16-18 ..... UOC: AVY, A13, A14, BVY, HPM, HVY, H13, H14, KTV	25
4	PAOZZ	34623	5592B32	WASHER, FLAT 5/16..... UOC: AVY, A13, A14, BVY, HPM, HVY, H13, H14, KTV	16
5	PFOZZ	34623	557B396	RETAINER, BOW, VEHICU..... UOC: AVY, A13, A14, BVY, HPM, HVY, H13, H14, KTV	3
6	PAOZZ	19207	12340545-1	RETAINER ASSEMBLY, B R.H..... UOC: AVY, A13, A14, BVY, HPM, HVY, H13, H14, KTV	1
6	PAOZZ	19207	12340545-2	RETAINER ASSEMBLY, B L.H..... UOC: AVY, A13, A14, BVY, HPM, HVY, H13, H14, KTV	1
7	XAOZZ	34623	5591333	CHANNEL ASSEMBLY R.H..... UOC: AVY, A13, A14, BVY, HPM, HVY, H13, H14, KTV	1
7	XAOZZ	34523	5591334	CHANNEL ASSEMBLY L.H..... UOC: AVY, A13, A14, BVY, HPM, HVY, H13, H14, KTV	1
8	PAOZZ	96906	MS24665-319	PIN, COTTER 3/32 X 1.00 ..... UOC: AVY, A13, A14, BVY, HPM, HVY, H13, H14, KTV	3
9	PAOZZ	19207	7370134	PIN, STRAIGHT, HEADED 3/8 X 2.00..... UOC: AVY, A13, A14, BVY, HPM, HVY, H13, H14, KTV	3
10	PAOZZ	96906	MS35751-44	BOLT, SQUARE NECK 5/16-18 X 1.75..... UOC: AVY, A13, A14, BVY, HPM, HVY, H13, H14, KTV	16
11	PAOZZ	19207	1225560B	PIN, QUICK RELEASE..... UOC: AVY, A13, A14, BVY, HPM, HVY, H13, H14, KTV	2
12	PAOZZ	96906	MS51861-35	SCREW, TAPPING #8-18 X 1/2..... UOC: AVY, A13, A14, BVY, HPM, HVY, H13, H14, KTV	2
13	PAOZZ	96906	MS35751-43	BOLT, SQUARE NECK 5/16-18 X 1.50..... UOC: AVY, A13, A14, BVY, HPM, HVY, H13, H14,	9

## SECTION II

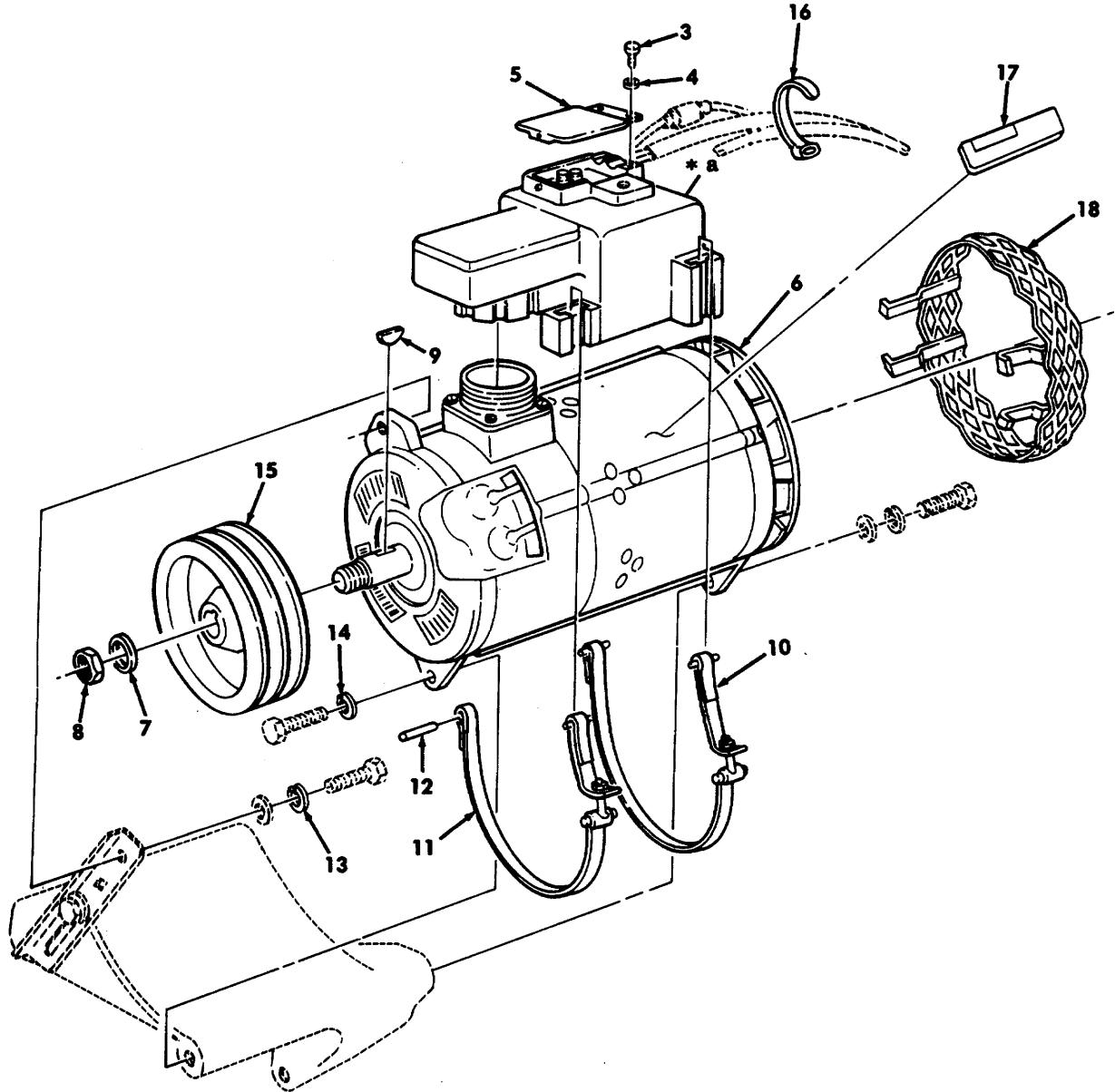
TM 9-2320-280-24P-2

(1) ITEM NO	(2) SMR CODE	(3) CAGEC	(4) PART NUMBER	(5) DESCRIPTION AND USABLE ON CODES(UOC)	(6) QTY
14	PAOZZ	19207	12340593	KTV BOARD, SEAT .....	2
				UOC: AVY, A13, A14, BVY, HPM, HVY, H13, H14, KTV	
15	PFOZZ	19207	12340549	SEAT, VEHICULAR .....	1
				UOC: AVY, A13, A14, BVY, HPM, HVY, H13, H14, KTV	
16	XAOZZ	34623	5588648	CHANNEL ASSEMBLY R.H.....	1
				UOC: AVY, A13, A14, BVY, HPM, HVY, H13, H14, KTV	
16	XAOZZ	34623	5588647	CHANNEL ASSEMBLY L.H.....	1
				UOC: AVY, A13, A14, BVY, HPM, HVY, H13, H14, KTV	
17	PAOZZ	19207	12339961-1	BUMPER, NONMETALLIC.....	6
				UOC: AVY, A13, A14, BVY, HPM, HVY, H13, H14, KTV	
18	PFOZZ	34623	5588656	SUPPORT, SEAT, VEHICU REAR.....	1
				UOC: AVY, A13, A14, BVY, HPM, HVY, H13, H14, KTV	
19	PAOZZ	34623	5584977	BUMPER, NONMETALLIC.....	4
				UOC: AV., A13, A14, BVY, HPM, HVY, H13, H14, KTV	
20	PAOZZ	34623	55B4999	SPACER.....	4
				UOC: AVY, A13, A14, BVY, HPM, HVY, H13, H14, KTV	
21	PFOZZ	34623	5582897	RETAINER ASSEMBLY, B R.H.....	1
				UOC: AVY., A13, A14, BVY, HPM, HVY, H13, H14, KTV	
21	PFOZZ	19207	12340535-1	RETAINER ASSEMBLY, B L.H.....	1
				UOC: AVY, A13, A14, BVY, HPM, HVY, H13, H14, KTV	
22	PAOZZ	34623	5578395	RETAINER, BOW, VEHICU.....	1
				UOC: AVY, A13, A14, BVY, HPM, HVY, H13, H14, KTV	

END OF FIGURE



**USE WITH BASIC AND A1 VEHICLES**



**\* a PART OF ITEM 2**

Figure 367. Alternator, 100 AMP Kit (PRESTOLITE).

## SECTION II

TM 9-2320-280-24P-2

(1) ITEM NO	(2) SMR CODE	(3) CAGEC	(4) PART NUMBER	(5) DESCRIPTION AND USABLE ON CODES(UOC)	(6) QTY
GROUP 3307 SPECIAL PURPOSE KITS					
FIG. 367 ALTERNATOR, 100 AMP KIT (PRESTOLITE)					
1	AOOFF	19207	12340912	ALTERNATOR, ENGINE PART OF KIT P/N 57056B7.....	1
				UOC:A11, A13, A14, A20, A24, A25, A26, A27, B17, B18, H11, H13, H14, H17, H18, H20, H21, H24, H25, H26, H27, H28	
2	PAOZZ	35510	R027096300	REGULATOR, ENGINE GE .....	1
				UOC:A11, A13, A14, A20, A24, A25, A26, A27, B17, B18, H11, H13, H14, H17, H18, H20, H21, H24, H25, H26, H27, H28	
3	PAOZZ	96906	MS35207-262	SCREW, MACHINE #10-32 X 7/16 .....	2
				UOC:A11, A13, A14, A20, A24, A25, A26, A27, B17, B18, H11, H13, H14, H17, H18, H20, H21, H24, H25, H26, H27, H28	
4	PAOZZ	35510	36896	WASHER, LOCK #10 .....	2
				UOC:A11, A13, A14, A20, A24, A25, A26, A27, B17, B18, H11, H13, H14, H17, H18, H20, H21, H24, H25, H26, H27, H28	
5	PAOZZ	35510	78403	COVER, CAPACITOR, GEN .....	1
				UOC:A11, A13, A14, A20, A24, A25, A26, A27, B17, B18, H11, H13, H14, H17, H18, H20, H21, H24, H25, H26, H27, H28	
6	PAYOFF	35510	A0012264AA	GENERATOR, ENGINE AC .....	1
				UOC:A11, A13, A14, A20, A24, A25, A26, A27, B17, B18, H11, H13, H14, H17, H18, H20, H21, H24, H25, H26, H27, H28	
7	PAOZZ	88044	AN960-1216	WASHER, FLAT 3/4 .....	1
				UOC:A11, A13, A14, A20, A24, A25, A26, A27, B17, B18, H11, H13, H14, H17, H18, H20, H21, H24, H25, H26, H27, H28	
8	PAOZZ	96906	MS21083N12	NUT, SELF-LOCKING, HE 3/4-16.....	1
				UOC:A11, A13, A14, A20, A24, A25, A26, A27, B17, B18, H11, H13, H14, H17, H18, H20, H21, H24, H25, H26, H27, H28	
9	PAOZZ	96906	MS35756-16	KEY, WOODRUFF.....	1
				UOC:A11, A13, A14, A20, A24, A25, A26, A27, B17, B18, H11, H13, H14, H17, H18, H20, H21, H24, H25, H26, H27, H28	
10	PAOZZ	35510	A040096268	PARTS KIT, ENGINE GE .....	1
				UOC:A11, A13, A14, A20, A24, A25, A26, A27, B17, B18, H11, H13, H14, H17, H18, H20, H21, H24, H25, H26, H27, H28	
11	PAOZZ	35510	A040096267	PARTS KIT, ENGINE GE .....	1
				UOC:A11, A13, A14, A20, A24, A25, A26, A27, B17, B18, H11, H13, H14, H17, H18, H20, H21, H24, H25, H26, H27, H28	
12	PAOZZ	35510	96309	PIN, STRAIGHT, HEADLE.....	4
				UOC:A11, A13, A14, A20, A24, A25, A26, A27,	

SECTION II

TM 9-2320-280-24P-2

(1) ITEM NO	(2) SMR CODE	(3) CAGEC	(4) PART NUMBER	(5) DESCRIPTION AND USABLE ON CODES(UOC)	(6) QTY
13	PAOZZ	96906	MS3533B-46	B17, B18, H11, H13, H14, H17, H18, H20, H21, H24, H25, H26, H27, H28 WASHER, LOCK PART OF KIT P/N 5705687 .....	1
14	PAOZZ	96906	MS35338-47	UOC:A11, A13, A14, A20, A24, A25, A26, A27, B17, B18, H11, H13, H14, H17, H18, H20, H21, H24, H25, H26, H27, H28 WASHER, LOCK PART OF KIT P/N 5705687 .....	2
15	PAOZZ	19207	12339412	UOC:A11, A13, A14, A20, A24, A25, A26, A27, B17, B18, H11, H13, H14, H17, H18, H20, H21, H24, H25, H26, H27, H28 PULLEY, GROOVE PART OF KIT P/N 5705687 .....	1
16	PAOZZ	96906	MS3367-3	UOC:A11, A13, A14, A20, A24, A25, A26, A27, B17, BIB, H11, H13, H14, H17, H18, H20, H21, H24, H25, H26, H27, H28 STRAP, TIEDOWN, ELECT PART OF KIT P/N .....	1
17	PAOZZ	19207	12339064	5705687 .....	
18	PADZZ	34623	12341875	UOC:A11, A13, A14, A20, A24, A25, A26, A27, B17, B18, H11, H13, H14, H17, H18, H20, H21, H24, H25, H26, H27, H28 DECAL PART OF KIT P/N 57056B7 .....	1
	PDOFF	19207	5705687	UOC:A11, A13, A14, A20, A24, A25, A26, A27, B17, BIB, H11, H13, H14, H17, H18, H20, H21, H24, H25, H26, H27, H28 GUARD, FAN IMPELLER PART OF KIT P/N 5705697 .....	1
				UOC:A11, A13, A14, A20, A24, A25, A26, A27, B17, B18, H11, H13, H14, H17, H18, H20, H21, H24, H25, H26, H27, H28 PARTS KIT, ENGINE GE .....	1
				ALTERNATOR, ENGINE ( 1) 367-1	
				DECAL ( 1) 367-17	
				GUARD, FAN ( 1) 367-18	
				PULLEY, GROOVE ( 1) 367-15	
				STRAP, TIEDOWN, ELECT ( 1) 367-16	
				WASHER, LOCK ( 1) 367-13	
				WASHER, LOCK ( 2) 367-14	

END OF FIGURE



USE WITH BASIC AND VEHICLES

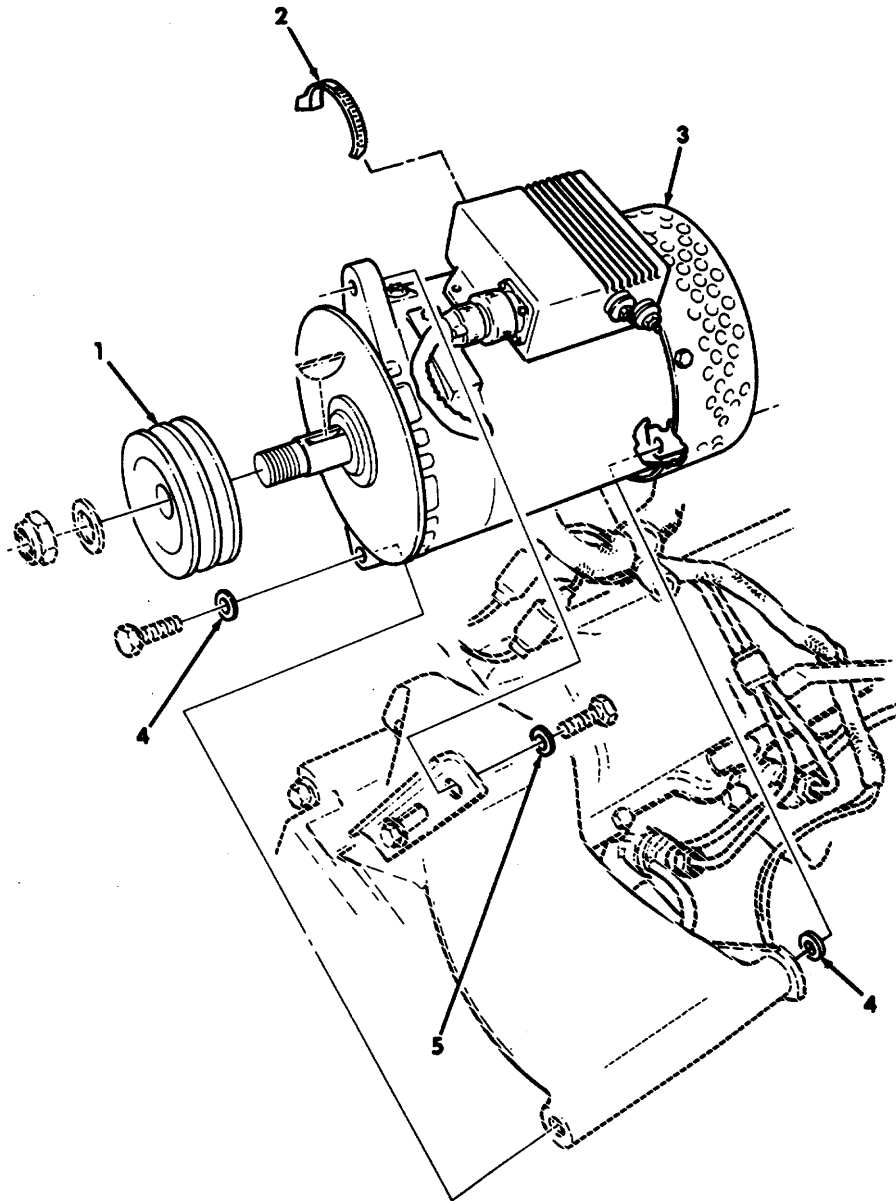


Figure 368. Alternator, 100 AMP Kit (NIEHOFF).

## SECTION II

TM 9-2320-280-24P-2

(1) ITEM NO	(2) SMR CODE	(3) CAGEC	(4) PART NUMBER	(5) DESCRIPTION AND USABLE ON CODES(UOC)	(6) QTY
GROUP 3307 SPECIAL PURPOSE KITS					
FIG. 368 ALTERNATOR, 100 AMP KIT (NIEHOFF)					
1	PAOZZ	19207	12339412	PULLEY, GROOVE PART OF KIT P/N 57K0254.....	1
				UOC: All, A13, A14, A20, A24, A25, A26, A27, B17, B18, H11, H13, H14, H17, H18, H20, H21, H24, H25, H26, H27, H28	
2	PAOZZ	96906	MS3367-3	STRAP, TIEDOWN, ELECT PART OF KIT P/N 57K0254.....	1
				UOC: All, A13, A14, A20, A24, A25, A26, A27, B17, B18, H11, H13, H14, H17, H18, H20, H21, H24, H25, H26, H27, H28	
3	PAOZZ	19207	12342944	GENERATOR, ENGINE PART OF KIT P/N 57K0254.....	1
				UOC: A11, A13, A14, A20, A24, A25, A26, A27, B17, B18, H11, H13, H14, H17, H18, H20, H21, H24, H25, H26, H27, H28	
4	PAOZZ	96906	MS35338-47	WASHER, LOCK PART OF KIT P/N 57K0254.	2
				UOC: A11, A13, A14, A20, A24, A25, A26, A27, B17, B18, H11, H13, H14, H17, H18, H20, H21, H24, H25, H26, H27, H28	
5	PAOZZ	96906	MS35338-46	WASHER, LOCK PART OF KIT P/N 57K0254.	1
				UOC: A11, A13, A14, A20, A24, A25, A26, A27, B17, B18, H11, H13, H14, H17, H18, H20, H21, H24, H25, H26, H27, H28	
	PDOZZ	19207	57K0254	PARTS KIT, ENGINE GE .....	1
				UOC: A11, A13, A14, A20, A24, A25, A26, A27, B17, B18, H11, H13, H14, H17, H18, H20, H21, H24, H25, H26, H27, H28	
				GENERATOR, ENGINE ( 1) 368-3	
				PULLEY, GROOVE ( 1) 368-1	
				STRAP, TIEDOWN, ELECT ( 1) 368-2	
				WASHER, LOCK ( 2) 368-4	
				WASHER, LOCK ( 1) 368-5	

END OF FIGURE

368-1

USE WITH BASIC AND VEHICLES

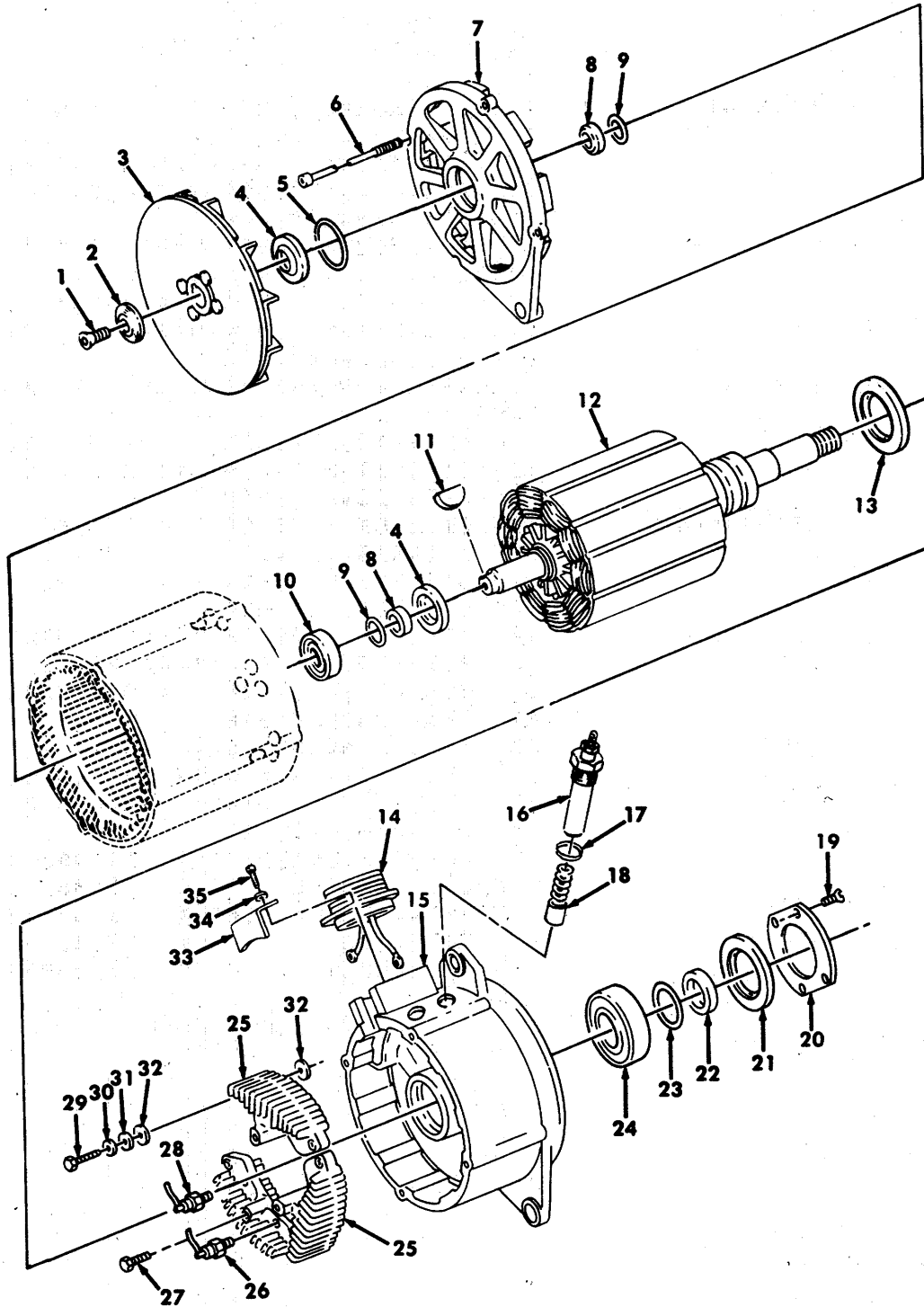


Figure 369. Alternator, 100 AMP (PRESTOLITE)

## SECTION II

TM 9-2320-280-24P-2

(1) ITEM NO	(2) SMR CODE	(3) CAGEC	(4) PART NUMBER	(5) DESCRIPTION AND USABLE ON CODES(UOC)	(6) QTY
GROUP 3307 SPECIAL PURPOSE KITS					
FIG. 369 ALTERNATOR, 100 AMP (PRESTOLITE)					
1	PAFZZ	35510	60253	SCREW, SELF-LOCKING ..... UOC: A11, A13, A14, A20, A24, A25, A26, A27, B17, B18, H11, H13, H14, H17, H18, H20, H21, H24, H25, H26, H27, H28	1
2	PAFZZ	35510	71122	WASHER..... UOC: A11, A13, A14, A20, A24, A25, A26, A27, B17, B18, H11, H13, H14, H17, H18, H20, H21, H24, H25, H26, H27, H28	1
3	PAFZZ	35510	A041071121	FAN AND HUB ASSEMBL..... UOC: A11, A13, A14, A20, A24, A25, A26, A27 B17, B18, H11, H13, H14, H17, H18, H20, H21, H24, H25, H26, H27, H28	1
4	KFFZZ	19207	11646898	SEAL, SINGLE LIP PART OF KIT P/N 5703776-1 ..... UOC: A11, A13, A14, A20, A24, A25, A26, A27, B17, B18, H11, H13, H14, H17, H18, H20, H21, H24, H25, H26, H27, H28	2
5	PAFZZ	96906	MS9068-030	PACKING, PREFORMED PART OF KIT P/N 5703776-1 ..... UOC: A11, A13, A14, A20, A24, A25, A26, A27, B17, B18, H11, H13, H14, H17, H18, H20, H21, H24, H25, H26, H27, H28	1
6	PAFZZ	35510	Z1110-74821	SCREW, CAP, SOCKET HE ..... UOC: A11, A13, A14, A20, A24, A25, A26, A27, B17, B18, H11, H13, H14, H16, H17, H18, H20, H21, H24, H25, H26, H27, H28	4
7	PAFZZ	35510	71117	END BELL, ELECTRICAL ..... UOC: A11, A13, A14, A20, A24, A25, A26, A27, B17, B18, H11, H13, H14, H16, H17, H18, H20, H21, H24, H25, H26, H27, H28	1
8	PAFZZ	35510	71125	SPACER, SLEEVE..... UOC: A11, A13, A14, A20, A24, A25, A26, A27, B17, B18, H11, H13, H14, H16, H17, H18, H20, H21, H24, H25, H26, H27, H28	2
9	KFFZZ	19207	11646803	PACKING PREFORMED PART OF KIT P/N 5703776-1 ..... UOC: A11, A13, A14, A20, A24, A25, A26, A27, B17, B18, H11, H13, H14, H17, H18, H20, H21, H24, H25, H26, H27, H28	2
10	PAFZZ	19204	11646902	BEARING, BALL, ANNULA ..... UOC: A11, A13, A14, A20, A24, A25, A26, A27, B17, B18, H11, H13, H14, H17, H18, H20, H21, H24, H25, H26, H27, H28	1
11	PAFZZ	35510	60249	KEY, MACHINE 5/32 X 1/4 ..... UOC: A11, 3, A14, A20, A24, A25, A26, A27, B17, B18, H11, H13, H14, H17, H18, H20, H21, H24, H25, H26, H27, H28	1

## SECTION II

TM 9-2320-280-24P-2

(1) ITEM NO	(2) SMR CODE	(3) CAGEC	(4) PART NUMBER	(5) DESCRIPTION AND USABLE ON CODES(UOC)	(6) QTY
12	PFFZZ	35510	71127	ROTOR, GENERATOR ..... UOC: A11, A13, A14, A20, A24, A25, A26, A27, B17, B18, H11, H13, H14, H17, H18, H20, H21, H24, H25, H26, H27, H28	1
13	KFFZZ	19207	11646896	SEAL, SINGLE LIP PART OF KIT P/N 5703776-1 ..... UOC: A11, A13, A14, A20, A24, A25, A26, A27, B17, B18, H11, H13, H14, H17, H18, H20, H21, H24, H25, H26, H27, H28	1
14	PAFZZ	35510	95962	CONNECTOR, ALTERNA..... UOC: A11, A13, A14, A20, A24, A25, A26, A27, B17, B18, H11, H13, H14, H17, H18, H20, H21, H24, H25, H26, H27, H28	1
15	XAFZZ	35510	75824	END BELL, ELECTRICAL ..... UOC: A11, A13, A14, A20, A24, A25, A26, A27, B17, B18, H11, H13, H14, H17, H18, H20, H21, H24, H25, H26, H27, H28	1
16	PAFZZ	35510	71116	HOLDER AND STUD ASS PART OF KIT P/N 5703776-1 ..... UOC: A11, A13, A14, A20, A24, A25, A26, A27, B17, B18, H11, H13, H14, H17, H18, H20, H21, H24, H25, H26, H27, H28	2
17	PAFZZ	35510	60198	PACKING, PREFORMED..... UOC: A11, A13, A14, A20, A24, A25, A26, A27, B17, B18, H11, H13, H14, H17, H18, H20, H21, H24, H25, H26, H27, H28	2
18	PAFZZ	19207	11646900	BRUSH, ELECTRICAL CO PART OF KIT P/N 5703776-1 ..... UOC: A11, A13, A14, A20, A24, A25, A26, A27, B17, B18, H11, H13, H14, H17, H18, H20, H21, H24, H25, H26, H27, H28	2
19	PAFZZ	35510	4465	SCREW, MACHINE #10-32 X 1/2 ..... UOC: A11, A13, A14, A20, A24, A25, A26, A27, B17, B18, H11, H13, H14, H16, H17, H18, H20, H21, H24, H25, H26, H27, H28	4
20	PAFZZ	35510	59234	PLATE, RETAINING, BEA ..... UOC: A11, A13, A14, A20, A24, A25, A26, A27, B17, B18, H11, H13, H14, H17, H18, H20, H21, H24, H25, H26, H27, H28	1
21	KFFZZ	19207	11646899	SEAL, SINGLE LIP PART OF KIT P/N 5703776-1 ..... UOC: A11, A13, A14, A20, A24, A25, A26, A27, B17, B18, H11, H13, H14, H17, H18, H20, H21, H24, H25, H26, H27, H28	1
22	PAFZZ	35510	71126	SPACER, RING..... UOC: A11, A13, A14, A20, A24, A25, A26, A27, B17, B18, H11, H13, H14, H17, H18, H20, H21, H24, H25, H26, H27, H28	1
23	KFFZZ	19207	11646804	PACKING, PREFORMED PART OF KIT P/N 5703776-1 ..... UOC:A11, A13, A14, A20, A24, A25, A26, A27, B17, B18, H11, H13, H14, H17, H18, H20, H21,	1

## SECTION II

TM 9-2320-280-24P-2

(1) ITEM NO	(2) SMR CODE	(3) CAGEC	(4) PART NUMBER	(5) DESCRIPTION AND USABLE ON CODES(UOC)	(6) QTY
24	PAFZZ	19207	11646897	H24, H25, H26, H27, H28 BEARING, BALL, ANNULA .....	1
				UOC: A11, A13, A14, A20, A24, A25, A26, A27, B17, B18, H11, H13, H14, H17, H18, H20, H21, H24, H25, H26, H27, H28	
25	PAFZZ	68505	A051074806	RECTIFIER, SEMICONDU .....	3
				UOC: A11, A13, A14, A20, A24, A25, A26, A27, B17, B18, H11, H13, H14, H17, H18, H20, H21, H24, H25, H26, H27, H28	
26	PAFZZ	19207	11646901	RECTIFIER AND LEAD PART OF KIT P/N 5703776 .....	3
				UOC: A11, A13, A14, A20, A24, A25, A26, A27, B17, B18, H11, H13, H14, H17, H18, H20, H21, H24, H25, H26, H27, H28	
27	PAFZZ	35510	075884	BOLT, ASSEMBLED WASH 1/4-28 X 1/2 .....	3
				UOC: A11, A13, A14, A20, A24, A25, A26, A27, B17, 81B, H11, H13, H14, H17, H18, H20, H21, H24, H25, H26, H27, H28	
28	PAFZZ	35510	74808	RECTIFIER AND LEAD PART OF KIT P/N 5703776 .....	3
				UOC: A11, A13, A14, A20, A24, A25, A26, A27 B17, B18, H11, H13, H14, H17, H18, H20, H21 H24, H25, H26, H27, H28	
29	PAFZZ	35510	96470	SCREW, CAP.SOCKET HE #10-32 .....	6
				UOC: A11, A13, A14, A20, A24, A25, A26, A27 B17, B18, H11, H13, H14, H17, H18, H20, H21, H24, H25, H26, H27, H28	
30	PAFZZ	35510	36900	WASHER .....	6
				UOC:A11, A13, A14, A20, A24, A25, A26, A27 B17, B18, H11, H13, H14, H17, H18, H20, H21 H24, H25, H26, H27, H28	
31	PAFZZ	35510	36996	WASHER, LOCK #10 .....	6
				UOC:A11, A13, A14, A20, A24, A25, A26, A27, B17, B18, H11, H13, H14, H17, H18, H20, H21, H24, H25, H26, H27, H28	
32	PAFZZ	35510	96471	INSULATOR, WASHER .....	12
				UOC: A11, A1 3, A14, A20, A24, A25, A26, A27, B17, B18, H11, H13, H14, H17, H18, H20, H21, H24, H25, H26, H27, H28	
33	PAFZZ	35510	36196	COVER, TERMINAL .....	1
				UOC:A11, A13, A14, A20, A24, A25, A26, A27, B17, B18, H11, H13, H14, H17, H18, H20, H21 H24, H25, H26, H27, H28	
34	PAFZZ	96906	MS35338-42	WASHER, LOCK .....	4
				UOC: A11, A13, A14, A20, A24, A25, A26, A27, B17, B18, H11, H13, H14, H17, H18, H20, H21, H24, H25, H26, H27, H28	
35	PAFZZ	35510	2295	SCREW, MACHINE .....	4
				UOC:A11, A13, A14, A20, A24, A25, A26, A27, B17, B18, H11, H13, H14, H17, H18, H20, H21, H24, H25, H26, H27, H28	

END OF FIGURE

1—  
2  
thru  
46

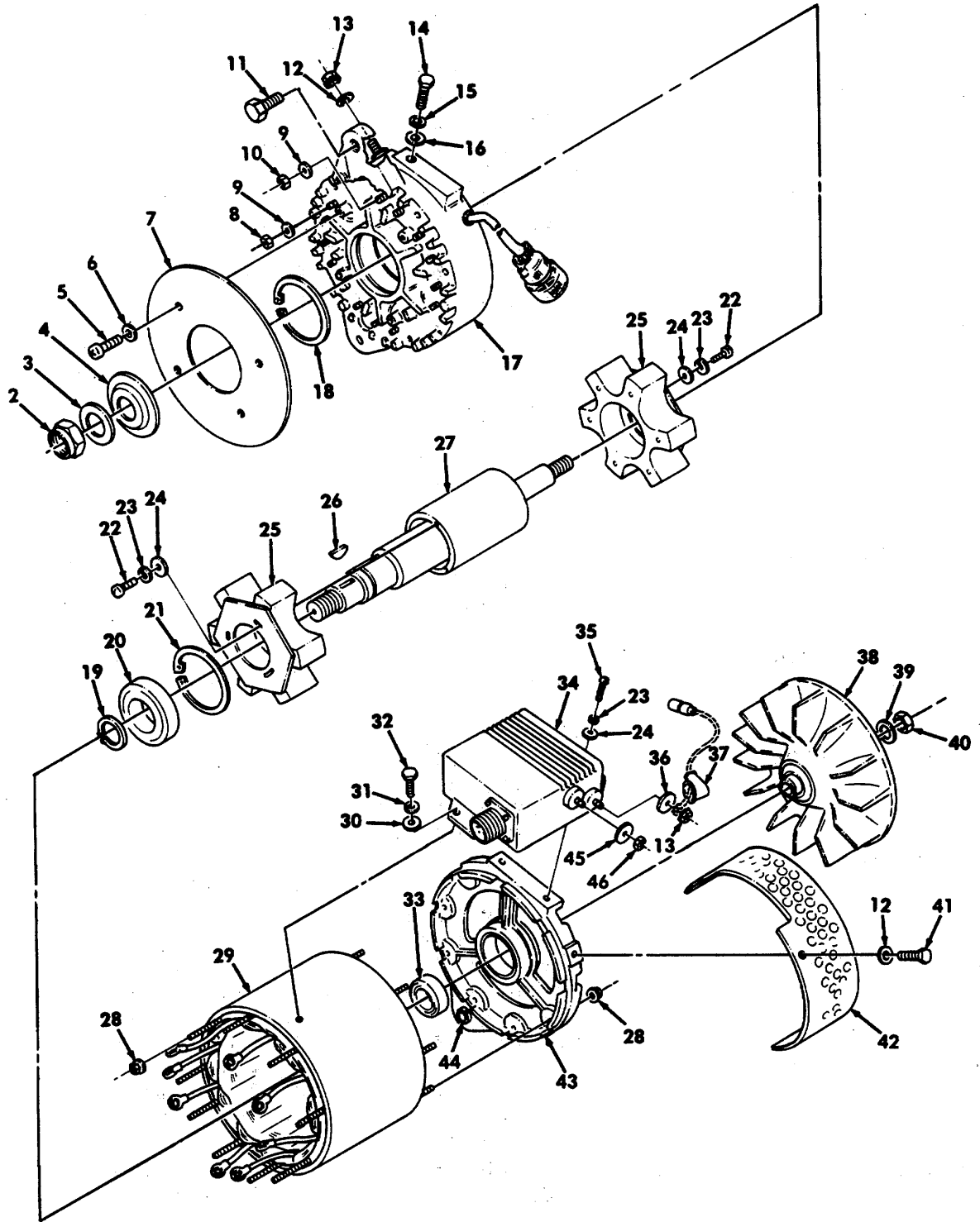


Figure 370. Alternator, 100 AMP (NIEHOFF).

## SECTION II

TM 9-2320-280-24P-2

(1) ITEM NO	(2) SMR CODE	(3) CAGEC	(4) PART NUMBER	(5) DESCRIPTION AND USABLE ON CODES(UOC)	(6) QTY
GROUP 3307 SPECIAL PURPOSE KITS					
FIG. 370 ALTERNATOR, 100 AMP (NIEHOFF)					
1	PAOFF	19207	12447110	GENERATOR, ENGINE .....	1
				UOC: B20, B24, B25, C17	
1	PAOFF	19207	12342944	GENERATOR, ENGINE .....	1
				UOC: A11, A13, A14, A20, A24, A25, A26, A27, B17, B18, H11, H13, H14, H17, H18, H20, H21, H24, H25, H26, H27, H28	
2	PAOZZ	76761	N9416	NUT, SELF-LOCKING, HE.....	1
				UOC: A11, A13, A14, A20, A24, A25, A26, A27, B17, B18, B20, B24, B25, C17, H11, H13, H14, H17, H16, H20, H21, H24, H25, H26, H27, H28	
3	PAOZZ	19207	7720442	WASHER, FLAT .....	1
				UOC: A11, A13, A14, A20, A24, A25, A26, A27, B17, B18, B20, B24, B25, C17, H11, H13, H14, H17, H18, H20, H21, H24, H25, H26, H27, H28	
4	PAFZZ	19207	7320925	BEARING, BALL.ANNULA .....	1
				UOC: A11, A13, A14, A20, A24, A25, A26, A27, B17, B18, B20, B24, B25, C17, H11, H13, H14, H17, H18, H20, H21, H24, H25, H26, H27, H28	
S	PAFZZ	76761	N9005	SCREW, MACHINE.....	4
				UOC A11, A13, A14, A20, A24, A25, A26, A27 B17, B18, B20, B24, B25, C17, H11, H13, H14, H17, H18, H20, H21, H24, H25, H26, H27, H28	
6	PAFZZ	76761	N9265	WASHER, LOCK.....	4
				UOC: A11, A13, A14, A20, A24, A25, A26, A27, 817, B18, B20, B24, B25, C17, H11, H13, H14, H17, H18, H20, H21, H24, H25, H26, H27, H28	
7	PAOZZ	76761	N9493	COVER, ACCESS.....	1
				UOC: A11, A13, A14, A20, A24, A25, A26, A27, B17, B18, B20, B24, 825, C17, H11, H13, H14, H17, H18, H20, H21, H24, H25, H26, H27, H28	
8	PAFZZ	76761	N9343	NUT, PLAIN, HEXAGON.....	6
				UOC: A11, A13, A14, A20, A24, A25, A26, A27, B17, B18, B20, B24, B25, C17, H11, H13, H14, H17, H18, H20, H21, H24, H25, H26, H27, H28	
9	PAOZZ	76761	N9062	WASHER, FLAT.....	8
				UOC: A11, A13, A14, A20, A24, A25, A26, A27, B17, B18, B20, B24, B25, C17, H11, H13, H14, H17, H18, H20, H21, H24, H25, H26, H27, H28	
10	PAOZZ	76761	N9406	NUT, SELF-LOCKING, HE.....	2
				UOC: A11, A13, A14, A20, A24, A25, A26, A27, B17, B18, B20, B24, B25, C17, H11, H13, H14, H17, H18, H20, H21, H24, H25, H26, H27, H28	
11	PAOZZ	96906	MS122083	INSERT, SCREW THREAD.....	1
				UOC:A11, A13, A14, A20, A24, A25, A26, A27, B17, B18, B20, B24, B25, C17, H11, H13, H14, H17, H18, H20, H21, H24, H25, H26, H27, H28	
12	PAFZZ	96906	MS15795-852	WASHER, FLAT.....	4



## SECTION II

TM 9-2320-280-24P-2

(1) ITEM NO	(2) SMR CODE	(3) CAGEC	(4) PART NUMBER	(5) DESCRIPTION AND USABLE ON CODES(UOC)	(6) QTY
13	PAFZZ	76761	N9410	UOC: A11, A13, A14, A20, A24, A25, A26, A27, B17, B18, B20, B24, B25, C17, H11, H13, H14, H17, H18, H20, H21, H24, H25, H26, H27, H28 NUT, PLAIN, OCTAGON .....	2
14	PAOZZ	80204	B1821BH031C063N	UOC: A11, A13, A14, A20, A24, A25, A26, A27, B17, B18, B20, B24, B25, C17, H11, H13, H14, H17, H18, H20, H21, H24, H25, H26, H27, H28 BOLT, MACHINE 5/16-18 X .625.....	2
15	PAOZZ	96906	MS35338-45	UOC: A11, A13, A14, A20, A24, A25, A26, A27, B17, B18, B20, B24, B25, C17, H11, H13, H14, H17, H18, H20, H21, H24, H25, H26, H27, H28 WASHER, LOCK.....	2
16	PAOZZ	96906	MS15795-812	UOC: A11, A13, A14, A20, A24, A25, A26, A27, B17, B18, B20, B24, B25, C17, H11, H13, H14, H17, H18, H20, H21, H24, H25, H26, H27, H28 WASHER, FLAT.....	2
17	XAFZZ	76761	N7398	UOC: A11, A13, A14, A20, A24, A25, A26, A27, B17, B18, B20, B24, B25, C17, H11, H13, H14, H17, H18, H20, H21, H24, H25, H26, H27, H28 FRONT HOUSING ASSY .....	1
17	XAFZZ	76761	N7433	UOC: A11, A13, A14, A20, A24, A25, A26, A27, B17, B18, H11, H13, H14, H17, H18, H20, H21, H24, H25, H26, H27, H28 FRONT HOUSING ASSY .....	1
18	PAFZZ	76761	N9494	UOC: B20, B24, B25, C17 RING, RETAINING.....	1
19	XAFZZ	76761	N9260	UOC: A11, A13, A14, A20, A24, A25, A26, A27, B17, B18, B20, B24, B25, C17, H11, H13, H14, H17, H18, H20, H21, H24, H25, H26, H27, H28 RING, RETAINING.....	1
20	PAFZZ	76761	N9486	UOC: A11, A13, A14, A20, A24, A25, A26, A27, B17, B18, B20, B24, B25, C17, H11, H13, H14, H17, H18, H20, H21, H24, H25, H26, H27, H28 BEARING UNIT, BALL.....	1
21	PAFZZ	76761	N9256	UOC: A11, A13, A14, A20, A24, A25, A26, A27, B17, B18, B20, B24, B25, C17, H11, H13, H14, H17, H18, H20, H21, H24, H25, H26, H27, H28 RING, RETAINING.....	1
22	PAFZZ	64648	2003-0015-3	UOC: A11, A13, A14, A20, A24, A25, A26, A27, B17, B18, B20, B24, B25, C17, H11, H13, H14, H17, H18, H20, H21, H24, H25, H26, H27, H28 SCREW, MACHINE.....	6
23	PAFZZ	96906	MS35338-43	UOC: A11, A13, A14, A20, A24, A25, A26, A27, B17, B18, B20, B24, B25, C17, H11, H13, H14, H17, H18, H20, H21, H24, H25, H26, H27, H28 WASHER, LOCK.....	8
24	PAFZZ	96906	MS51795-846	UOC: A11, A13, A14, A20, A24, A25, A26, A27, B17, B18, B20, B24, B25, C17, H11, H13, H14, H17, H18, H20, H21, H24, H25, H26, H27, H28 WASHER, FLAT.....	8

## SECTION II

TM 9-2320-280-24P-2

(1) ITEM NO	(2) SMR CODE	(3) CAGEC	(4) PART NUMBER	(5) DESCRIPTION AND USABLE ON CODES(UOC)	(6) QTY
25	XAFZZ	76761	N7402	H17, H18, H20, H21, H24, H25, H26, H27, H28 ROTOR ASSEMBLY .....	2
26	PAOZZ	96906	MS35756-17	UOC: A11, A13, A14, A20, A24, A25, A26, A27, B17, B18, B20, B24, B25, C17, H11, H13, H14 H17, H18, H20, H21, H24, H25, H26, H27, H28 KEY, WOODRUFF .....	1
27	XAFZZ	76761	N7400	UOC: A11, A13, A14, A20, A24, A25, A26, A27, B17, B18, B20, B24, B25, C17, H11, H13, H14, H17, H18, H20, H21, H24, H25, H26, H27, H28 CORE, SHAFT ASSEMBLY .....	1
28	PAFZZ	76761	N9099	UOC: A11, A13, A14, A20, A24, A25, A26, A27, B17, B18, B20, B24, B25, C17, H11, H13, H14, H17, H18, H20, H21, H24, H25, H26, H27, H28 NUT, SELF-LOCKING, EX .....	18
29	XAFZZ	76761	N7399	UOC: A11, A13, A14, A20, A24, A25, A26, A27, B17, B18, B20, B24, B25, C17, H11, H13, H14, H17, H18, H20, H21, H24, H25, H26, H27, H28 SHELL, STATOR, FIELD .....	1
30	PAOZZ	96906	MS15795-852	UOC: A11, A13, A14, A20, A24, A25, A26, A27, B17, B18, B20, B24, B25, C17, H11, H13, H14, H17, H18, H20, H21, H24, H25, H26, H27, H28 WASHER, FLAT 1/4 .....	2
31	PAOZZ	96906	MS35338-44	UOC: A11, A13, A14, A20, A24, A25, A26, A27, B17, B18, B20, B24, B25, C17, H11, H13, H14, H17, H18, H20, H21, H24, H25, H26, H27, H28 WASHER, LOCK 1/4 .....	2
32	PAOZZ	80204	B1821BH025F063N	UOC: A11, A13, A14, A20, A24, A25, A26, A27, B17, B18, B20, B24, B25, C17, H11, H13, H14, H17, H18, H20, H21, H24, H25, H26, H27, H28 SCREW, CAP, HEXAGON H 1/4-20 X .625.	2
33	PAFZZ	76761	N9385	UOC: A11, A13, A14, A20, A24, A25, A26, A27, B17, B18, B20, B24, B25, C17, H11, H13, H14, H17, H18, H20, H21, H24, H25, H26, H27, H28 BEARING, BALL, ANNULA .....	1
34	PAOZZ	76761	N3106	UOC: A11, A13, A14, A20, A24, A25, A26, A27, B17, B18, H11, H13, H14, H17, H18, H20, H21, H24, H25, H26, H27, H28 REGULATOR, ENGINE GE .....	1
34	PAOZZ	76761	N3119	UOC: B20, B24, B25, C17 REGULATOR ASSEMBLY .....	1
35	PAOZZ	96906	MS35266-65	UOC: A11, A13, A14, A20, A24, A25, A26, A27, B17, B18, B20, B24, B25, C17, H11, H13, H14 H17, H18, H20, H21, H24, H25, H26, H27, H28 SCREW, MACHINE 3/16-32 X .75 .....	2
36	PAOZZ	76761	N9465	UOC: A11, A13, A14, A20, A24, A25, A26, A27, B17, B18, B20, B24, B25, C17, H11, H13, H14, H17, H18, H20, H21, H24, H25, H26, H27, H28 WASHER, FLAT .....	1
37	PAOZZ	76761	N9464	UOC: A11, A13, A14, A20, A24, A25, A26, A27, B17, B18, B20, B24, B25, C17, H11, H13, H14, H17, H18, H20, H21, H24, H25, H26, H27, H28 BOOT, DUST AND MOIST .....	3

## SECTION II

TM 9-2320-280-24P-2

(1) ITEM NO	(2) SMR CODE	(3) CAGEC	(4) PART NUMBER	(5) DESCRIPTION AND USABLE ON CODES(UOC)	(6) QTY
38	XAFZZ	76761	N9491	UOC: A11, A13, A14, A20, A24, A25, A26, A27, B17, B18, B20, B24, B25, C17, H11, H13, H14, H17, H18, H20, H21, H24, H25, H26, H27, H28 IMPELLER, FAN, CENTRI .....	1
39	PAFZZ	76761	N9063	UOC: A11, A13, A14, A20, A24, A25, A26, A27, B17, B18, B20, B24, B25, C17, H11, H13, H14, H17, H18, H20, H21, H24, H25, H26, H27, H28 WASHER, FLAT .....	1
40	PAFZZ	76761	N9092	UOC: A11, A13, A14, A20, A24, A25, A26, A27, B17, B18, B20, B24, B25, C17, H11, H13, H14, H17, H18, H20, H21, H24, H25, H26, H27, H28 WASHER, LOCK .....	1
41	PADZZ	80204	B1821BH025C075N	UOC: A11, A13, A14, A20, A24, A25, A26, A27, B17, B18, B20, B24, B25, C17, H11, H13, H14, H17, H18, H20, H21, H24, H25, H26, H27, H28 SCREW, CAP, HEXAGON H 1/4-20 X 3/4 .....	3
42	PFOZZ	19207	12342930	UOC: A11, A13, A14, A20, A24, A25, A26, A27, B17, B18, B20, B24, B25, C17, H11, H13, H14, H17, H18, H20, H21, H24, H25, H26, H27, H28 GUARD, FAN IMPELLER .....	1
43	XAFZZ	76761	N7401	UOC: A11, A13, A14, A20, A24, A25, A26, A27, B17, B18, B20, B24, B25, C17, H11, H13, H14, H17, H18, H20, H21, H24, H25, H26, H27, H28 END BELL, ELECTRICAL .....	1
44	PAOZZ	19207	12342711	UOC: A11, A13, A14, A20, A24, A25, A26, A27, B17, B18, H11, H13, H14, H17, H18, H20, H21, H24, H25, H26, H27, H28 BUSHING, SLEEVE .....	1
44	PAOZZ	76761	N9545	UOC: B20, B24, B25, C17 BUSHING, SLEEVE .....	1
45	PAOZZ	13499	500-1114-003	UOC: A11, A13, A14, A20, A24, A25, A26, A27, B17, B18, B20, B24, B25, C17, H11, H13, H14, H17, H18, H20, H21, H24, H25, H26, H27, H28 WASHER, FLAT .....	1
46	PAOZZ	76761	N9467	UOC: A11, A13, A14, A20, A24, A25, A26, A27, B17, B18, B20, B24, B25, C17, H11, H13, H14, H17, H18, H20, H21, H24, H25, H26, H27, H28 NUT, PLAIN, CAP .....	1

END OF FIGURE

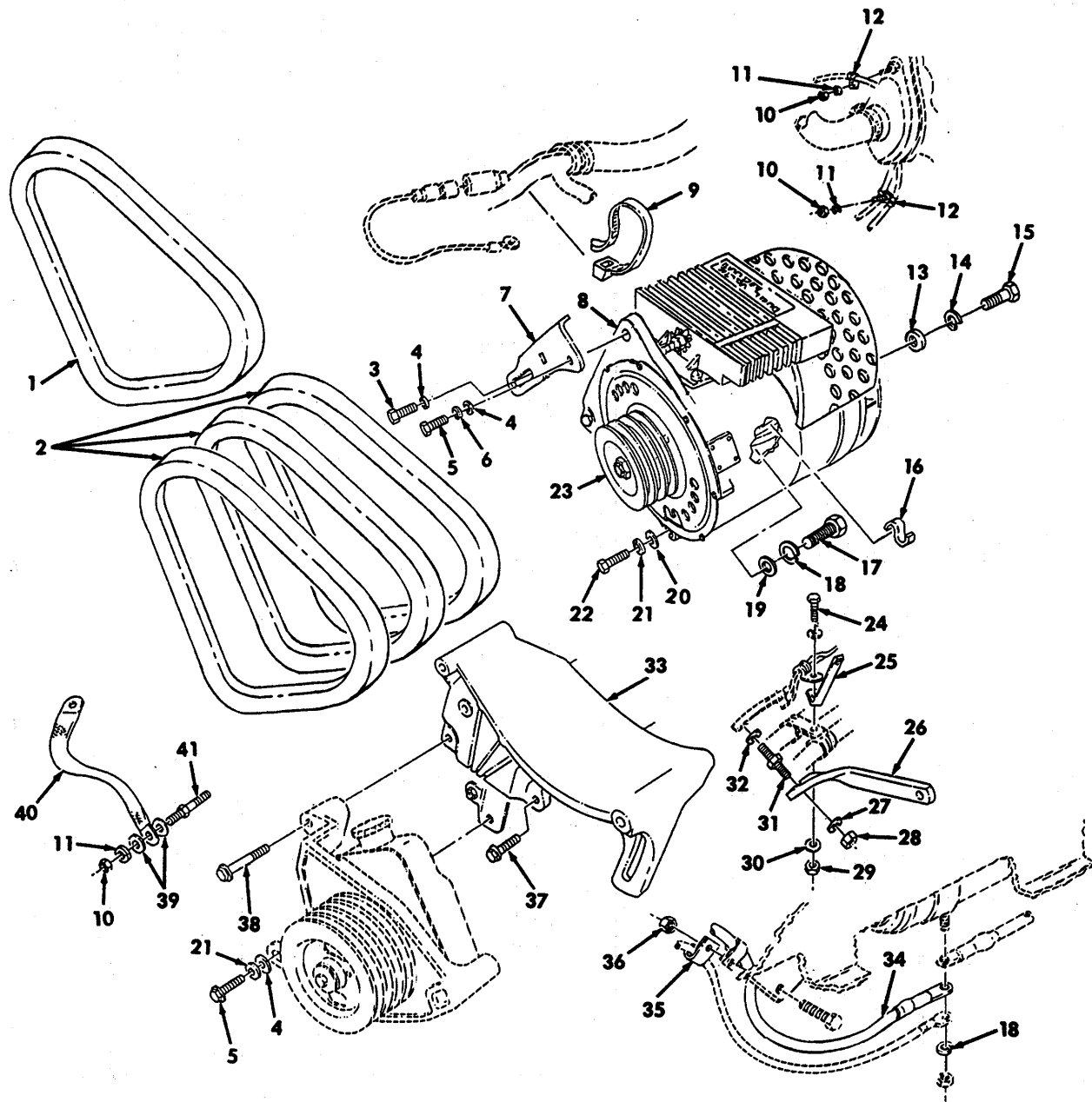


Figure 371. Alternator 200 AMP Kit

## SECTION II

TM 9-2320-280-24P-2

(1) ITEM NO	(2) SMR CODE	(3) CAGEC	(4) PART NUMBER	(5) DESCRIPTION AND USABLE ON CODES(UOC)	(6) QTY
GROUP 3307 SPECIAL PURPOSE KITS					
FIG. 371 ALTERNATOR, 200 AMP KIT					
1	PAOZZ	19207	12339359-14	V-BELT PART OF KIT P/N 57K0247 ..... UOC: AVY, A11, A13, A14, A15, A20, A24, A25, A26, A27, B16, B17, B18, HVY, H11, H13, H14, H15, H16, H17, H18, H20, H21, H24, H25, H26, H27, H28	1
2	PAOZZ	19207	12339359-18	BELTS, V, MATCHED SET PART OF KIT P/N 57K0247..... UOC: AVY, A11, A13, A14, A15, A20, A2., A25, A26, A27, B16, B17, B18, HVY, H11, H13, H14, H15, H16, H17, H18, H20, H21, H24, H25, H26, H27, H28	1
3	PAOZZ	80204	B1921BH038C100L	B0LT, MACHINE PART OF KIT P/N 57K0247 UOC: AVY, A11, A13, A14, A15, A20, A24, A25, A26, A27, B16, B17, B18, HVY, H11, H13, H14, H15, H16, H17, H18, H20, H21, H24, H25, H26, H27, H28	1
4	PAOZZ	24617	MS217183-14	WASHER, FLAT PART OF KIT P/N 57K0247. .... UOC: AVY, A11, A13, A14, A15, A20, A24, A25, A26, A27, B16, B17, B18, HVY, H11, H13, H14, H15, H16, H17, H18, H20, H21, H24, H25, H26, H27, H28	3
5	PAOZZ	80204	B1821BH038C100N	SCREW, CAP, .HEXAGON H PART OF KIT P/N 57K0247..... UOC: AVY, A11, A13, A14, A15, A20, A24, A25, A26, A27, B16, B17, B18, HVY, H11, H13, H14, H15, H16, H17, H18, H20, H21, H24, H25, H26, H27, H28	2
6	PAOZZ	96906	MS35338-46	WASHER, LOCK PART OF KIT P/N 57K0247..... UOC: AVY, A11, A13, A14, A15, A20, A24, A25, A26, A27, B16, B17, B18, HVY, H11, H13, H14, H15, H16, H17, H18, H20, H21, H24, H25, H26, H27, H28	1
7	PAOZZ	19207	12340057	BRACKET, ENGINE ACCE PART OF KIT P/N 57K0247..... UOC: AVY, A11, A13, A14, A15, A20, A24, A25, A26, A27, B16, B17, B18, HVY, H11, H13, H14, H15, H16, H17, H18, H20, H21, H24, H25, H26, H27, H28	1
8	PAOZZ	19207	12338796-1	GENERATOR, ENGINE AC PART Of KIT P/N 57K0247..... UOC: AVY, A11, A13, A14, A15, A20, A24, A25, A26, A27, B16, B17, B18, HVY, H11, H13, H14, H15, H16, H17, H18, H20, H21, H24, H25, H26, H27, H28	1
9	PAOZZ	96906	MS3367-3-0	STRAP, TIE DOWN, ELECT PART OF KIT P/N 57K0247..... UOC: AVY, A11, A13, A14, A15, A20, A24, A25, A26, A27, B16, B17, B18, HVY, H11, H13, H14.	1

## SECTION II

TM 9-2320-280-24P-2

(1) ITEM NO	(2) SMR CODE	(3) CAGEC	(4) PART NUMBER	(5) DESCRIPTION AND USABLE ON CODES(UOC)	(6) QTY
10	PAOZZ	05047	5593046	H15, H16, H17, H18, H20, H21, H24, H25, H26, H27, H28 NUT, PLAIN, HEXAGON PART OF KIT P/N 57K0247.....	3
11	PAOZZ	11862	11500207	UOC: AVY, A11, A13, A14, A15, A20, A24, A25, A26, A27, B16, B17, B18, HVY, H11, H13, H14, H15, H16, H17, H18, H20, H21, H24, H25, H26, H27, H28 WASHER, LOCK PART Of KIT P/N 57K0247. ....	3
12	PAOZZ	96906	MS21333-126	UOC: AVY, A11, A13, A14, A15, A20, A24, A25, A26, A27, B16, B17, B18, HVY, H11, H13, H14, H15, H16, H17, H18, H20, H21, H24, H25, H26, H27, H28 CLAMP, LOOP PART OF KIT P/N 57K0247. ....	2
13	PAOZZ	19207	12338186-62	UOC: AVY, A11, A13, A14, A15, A20, A24, A25, A26, A27, B16, B17, B18, HVY, H11, H13, H14, H15, H16, H17, H18, H20, H21, H24, H25, H26, H27, H28 WASHER, FLAT PART OF KIT P/N 57K0247. ....	1
14	PAOZZ	96906	MS35338-47	UOC: AVY, A11, A13, A14, A15, A20, A24, A25, A26, A27, B16, B17, B18, HVY, H11, H13, H14, H15, H16, H17, H18, H20, H21, H24, H25, H26, H27, H28 WASHER, LOCK PART OF KIT P/N 57K0247. ....	1
15	PAOZZ	80204	B18218H044C250N	UOC: AVY, A11, A13, A14, A15, A20, A2., A25, A26, A27, B16, B17, B18, HVY, H11, H13, H14, H15, H16, H17, H18, H20, H21, H24, H25, H26, H27, H28 SCREW, CAP, HEXAGON PART OF KIT P/N ..... 57K0247.....	1
16	PAOZZ	19207	12339890	UOC: AVY, A11, A13, A14, A15, A20, A24, A25, A26, A27, B16, B17, B18, HVY, H11, H13, H14, H15, H16, H17, H18, H20, H21, H24, H25, H26, H27, H28 CLIP, SPRING TENSION PART OF KIT P/N 57K0247.....	1
17	PAOZZ	80204	B1821BH050C150N	UOC: AVY, A11, A13, A14, A15, A20, A24, A25, A26, A27, B16, B17, B18, HVY, H11, H13, H14, H15, H16, H17, H18, H20, H21, H24, H25, H26, H27, H28 SCREW, CAP, HEXAGON H PART OF KIT P/N ..... 57K0247.....	1
18	PAOZZ	96906	MS35338-48	UOC: AVY, A11, A13, A14, A15, A20, A24, A25, A26, A27, B16, B17, B18, HVY, H11, H13, H14, H15, H16, H17, H18, H20, H21, H24, H25, H26, H27, H28 WASHER, LOCK PART Of KIT P/N 57K0247. ....	2
19	PAOZZ	24617	2436165	UOC: AVY, A11, A13, A14, A15, A20, A24, A25, A26, A27, B16, 317, B18, HVY, H11, H13, H14, H15, H16, H17, H18, H20, H21, H24, H25, H26, H27, H28 WASHER, FLAT PART Of KIT P/N 57K0247. ....	1

## SECTION II

TM 9-2320-280-24P-2

(1) ITEM NO	(2) SMR CODE	(3) CAGEC	(4) PART NUMBER	(5) DESCRIPTION AND USABLE ON CODES(UOC)	(6) QTY
20	PAOZZ	24617	MS271B3-16	UOC: AVY, A11, A13, A14, A15, A20, A24, A25, A26, A27, B16, B17, B18, HVY, H11, H13, H14, H15, H16, H17, H18, H20, H21, H24, H25, H26, H27, H28 WASHER, FLAT PART OF KIT P/N 57K0247. ....	1
21	PAOZZ	96906	MS35338-47	UOC: AVY, A11, A13, A14, A15, A20, A24, A25, A26, A27, B16, B17, B18, HVY, H11, H13, H14, H15, H16, H17, H18, H20, H21, H24, H25, H26, H27, H26 WASHER, LOCK PART OF KIT P/N 57K0247.....	1
22	PAOZZ	80204	B1821BH044C200N	UOC: AVY, A11, A13, A14, A15, A20, A24, A25, A26, A27, B16, B17, B18, HVY, H11, H13, H14, H15, H16, H17, H18, H20, H21, H24, H25, H26, H27, H28 SCREW, CAP, HEXAGON H PART OF KIT P/N 57K0257.....	1
23	PAOZZ	19207	12339392	UOC: AVY, A11, A13, A14, A15, A20, A24, A25, A26, A27, B16, B17, B18, HVY, H11, H13, H14, H15, H16, H17, H18, H20, H21, H24, H25, H26, H27, H28 PULLEY, GROOVE PART OF KIT P/N 57K0247.....	1
24	PAOZZ	80204	B1821BH025C100N	UOC: AVY, A11, A13, A14, A15, A20, A24, A25, A26, A27, B16, B17, B18, HVY, H11, H13, H14, H15, H16, H17, H18, H20, H21, H24, H25, H26, H27, H28 SCREW, CAP, HEXAGON H PART OF K IT P/N 57K0247.....	1
25	PAOZZ	19207	12342076	UOC: AVY, A11, A13, A14, A15, A20, A24, A25, A26, A27, B16, B17, B18, HVY, H11, H13, H14, H15, H16, H17, H18, H20, H21, H24, H25, H26, H27, H28 BRACKET PART OF KIT P/N 57K0247 .....	1
26	PAOZZ	19207	12342074	UOC: AVY, A11, A13, A14, A15, A20, A24, A25, A26, A27, B16, B17, B18, HVY, H11, H13, H14, H15, H16, H17, H18, H20, H21, H24, H25, H26, H27, H28 BRACKET PART OF KIT P/N 57K0247 .....	1
27	PAOZZ	11862	11500207	UOC: AVY, A11, A13, A14, A15, A20, A24, A25, A26, A27, B16, B17, B18, HVY, H11, H13, H14, H15, H16, H17, H18, H20, H21, H24, H25, H26, H27, H28 WASHER, LOCK PART OF KIT P/N 57K0247.....	1
28	PAOZZ	34623	5593046	UOC: AVY, A11, A13, A14, A15, A20, A24, A25, A26, A27, B16, B17, B18, HVY, H11, H13, H14, H15, H16, H17, H18, H20, H21, H24, H25, H26, H27, H28 NUT, PLAIN, HEXAGON 10 MM X 1.5 PART OF KIT P/N 57K0247 .....	1

## SECTION II

TM 9-2320-280-24P-2

(1) ITEM NO	(2) SMR CODE	(3) CAGEC	(4) PART NUMBER	(5) DESCRIPTION AND USABLE ON CODES(UOC)	(6) QTY
29	PAOZZ	96906	MS51943-31	H27, H28 NUT, SELF-LOCKING, HE PART OF KIT P/N 57K0247..... UOC: AVY, A11, A13, A14, A15, A20, A24, A25, A26, A27, B16, B17, B18, HVY, H11, H13, H14, H15, H16, H17, H18, H20, H21, H24, H25, H26, H27, H28	1
30	PAOZZ	96906	MS27183-10	WASHER, FLAT PART OF KIT P/N 57K0247. .... UOC: AVY, A11, A13, A14, A15, A20, A24, A25, A26, A27, B16, B17, B18, HVY, H11, H13, H14, H15, H16, H17, H18, H20, H21, H24, H25, H26, H27, H28	1
31	PAOZZ	19207	12339406-3	STUD, SHOULDERED PART OF KIT P/N 57K0247..... UOC: AVY, A11, A13, A14, A15, A20, A24, A25, A26, A27. B16, B17, B18, HVY, H11, H13, H14, H15, H16, H17, H18, H20, H21, H24, H25, H26, H27, H28	1
32	PAOZZ	96906	MS15795-815	WASHER, FLAT PART OF KIT P/N 57K0247. .... UOC: AVY, A11, A13. A14, A15, A20, A24, A25, A26. A27. B16, 817, B18, HVY, H11, H13, H14, H15, H16, H17, H16, H20, H21, H24, H25, H26, H27, H28	1
33	PAOZZ	19207	12338786-1	BRACKET PART OF KIT P/N 57K0247..... UOC: AVY, A11, A13, A14, A15, A20, A24, A25, A26, A27, B16, 817, B18, HVY, H11, H13, H14, H15, H16, H17, H18, H20, H21, H24, H25, H26, H27, H28	1
34	PAOZZ	19207	12339317	CABLE ASSEMBLY PART OF KIT P/N 57K0247..... UOC: AVY, A11, A13, A14, A15, A20, A24, A25, A26, A27, B16, B17, B18, HVY, H11, H13, H14, H15, H16, H17, H18, H20, H21, H24, H25, H26, H27, H28	1
35	PAOZZ	96906	MS21333-105	CLAMP, LOOP PART OF KIT P/N 57K0247..... UOC: AVY, A11, A13, A14, A15, A20, A24, A25, A26, A27, B16, B17, B18, HVY, H11, H13, H14, H15, H16, H17. H18, H20, H21, H24, H25, H26, H27, H28	1
36	PAOZZ	24617	271172	NUT, SELF-LOCKING PART OF KIT P/N 57K0247..... UOC: AVY, A11, A13, A14, A15, A20, A24, A25, A26, A27, B16, B17, B18, HVY, H11, H13, H14, H15, H16, H17, H18, H20, H21, H24, H25, H26, H27, H28	1
37	PAOZZ	19207	12340845-2	BOLT, MACHINE PART OF KIT P/N 57K0247 ..... UOC: AVY, A11, A13, A14, A15, A20, A24, A25, A26, A27, B16, B17, B18, HVY, H11, H13, H14, H15, H16, H17, H18, H20, H21, H24, H25, H26, H27, H28	1
38	PAOZZ	19207	12340845-4	BOLT PART OF KIT P/N 57K0247..... UOC: AVY, A11, A13, A14, A15, A20, A24, A25,	1



## SECTION II

TM 9-2320-280-24P-2

(1) ITEM NO	(2) SMR CODE	(3) CAGEC	(4) PART NUMBER	(5) DESCRIPTION AND USABLE ON CODES(UOC)	(6) QTY
39	PAOZZ	1862	11500256	A26, A27, B16, B17, B18, HVY, H11, H13, H14, H15, H16, H17, H18, H20, H21, H24, H25, H26, H27, H28 WASHER, FLAT PART OF KIT P/N 57K0247. ....	2
40	PAOZZ	19207	12341151	UOC: AVY, A11, A13, A14, A15, A20, A24, A25, A26, A27, B16, B17, B18, HVY, H11, H13, H14, H15, H16, H17, H18, H20, H21, H24, H25, H26, H27, H28 STRIP, ELECTRICAL GR PART OF KIT P/N 57K0247.....	1
41	PAOZZ	19207	12342545	UOC: AVY, A11, A13, A14, A15, A20, A24, A25, A26, A27, B16, B17, B18, HVY, H11, H13, H14, H15, H16, H17, H18, H20, H21, H24, H25, H26, H27, H28 STUD. SHOULDERED PART OF KIT P/N 57K02471.....	1
	PDOZZ	19207	57K0247	UOC: AVY, A11, A13, A14, A15, A20, A24, A25, A26, A27, B16, B17, B18, HVY, H11, H13, H14, H15, H16, H17, H18, H20, H21, H24, H25, H26, H27, H28 PARTS KIT, ENGINE GE .....	1
				BELTS, V, MATCHED (.) 371-2	
				BOLT, MACHINE (1) 371-3	
				BOLT, MACHINE (1) 371-37	
				BOLT, MACHINE (1) 371-38	
				BRACKET, DOUBLE ANGL (1) 371-25	
				BRACKET, ENGINE, ACCE (1) 371-7	
				BRACKET, MOUNTING (1) 371-26	
				BRACKET, MOUNTING (1) 371-33	
				CABLE ASSEMBLY (1) 371-34	
				CLAMP, LOOP (2) 371-12	
				CLAMP, LOOP (1) 371-35	
				CLIP, SPRING TENSION (1) 371-16	
				GENERATOR, ENGINE (1) 371-8	
				NUT, PLAIN, HEXAGON (3) 371-10	
				NUT, PLAIN, HEXAGON (1) 371-28	
				NUT, SELF-LOCKING (1) 371-29	
				NUT, SELF-LOCKING (1) 371-36	
				PULLEY, GROOVE (1) 371-23	
				SCREW, CAP, HEXAGON (2) 371-5	
				SCREW, CAP, HEXAGON (1) 371-15	
				SCREW, CAP, HEXAGON (1) 371-17	
				SCREW, CAP, HEXAGON (1) 371-22	
				SCREW, CAP, HEXAGON (1) 371-24	
				STRAP, TIEDOWN, ELECT (1) 371-9	
				STRIP, ELECTRICAL GR (1) 371-40	
				STUD, SHOULDERED (1) 371-31	
				STUD, SHOULDERED (1) 371-41	
				V-BELT (1) 371-1	
				WASHER, FLAT (3) 371-4	
				WASHER, FLAT (1) 371-13	
				WASHER, FLAT (1) 371-19	

## SECTION II

TM 9-2320-280-24P-2

(1)	(2)	(3)	(4)	(5)	(6)
ITEM	SMR		PART		
NO	CODE	CAGEC	NUMBER	DESCRIPTION AND USABLE ON CODES(UOC)	QTY
				WASHER, FLAT	(1) 371-20
				WASHER, FLAT	(1) 371-30
				WASHER, FLAT	(1) 371-32
				WASHER, FLAT	(2) 371-39
				WASHER, LOCK	(1) 371-6
				WASHER, LOCK	(3) 371-11
				WASHER, LOCK	(1) 371-14
				WASHER, LOCK	(2) 371-18
				WASHER, LOCK	(1) 371-21
				WASHER, LOCK	(1) 371-27

END OF FIGURE

371-6

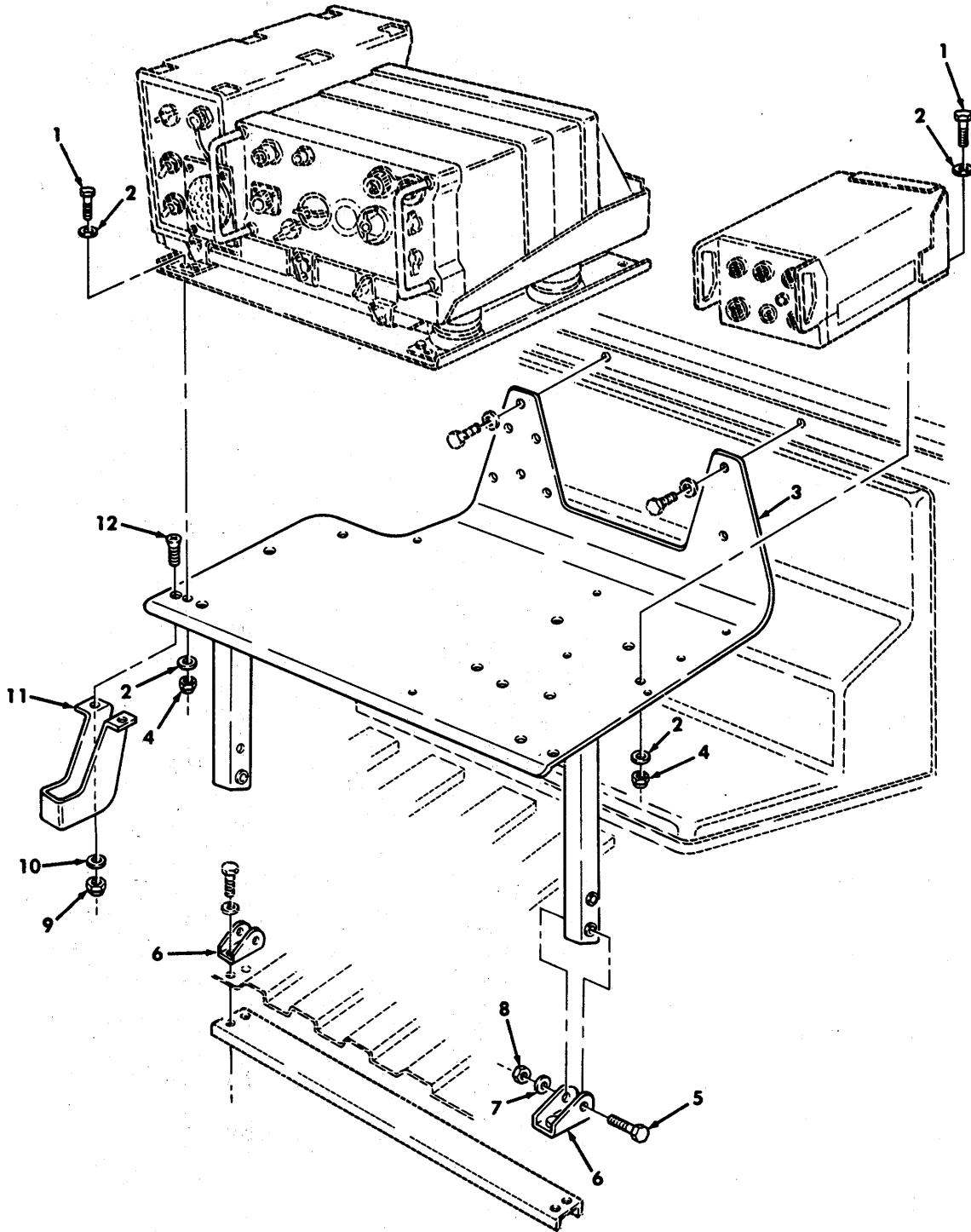


Figure 372. Communications Kit, Radio Rack Assembly, and Mounting Hardware, AN/GRC-160 and TSEC/KY-57.

## SECTION II

TM 9-2320-280-24P-2

(1) ITEM NO	(2) SMR CODE	(3) CAGEC	(4) PART NUMBER	(5) DESCRIPTION AND USABLE ON CODES(UOC)	(6) QTY
GROUP 3307 SPECIAL PURPOSE KITS					
FIG. 372 COMMUNICATIONS KIT, RADIO RACK ASSEMBLY, AND MOUNTING HARDWARE, AN/GRC-160 AND TSEC/KY-57					
1	PAOZZ	96906	MS90725-34	BOLT, MACHINE 5/16-18 X 1.00 PART OF KIT P/N 5590244 .....	9
2	PAOZZ	34623	5592832	UOC: AVY, A13, A14, HVY, H13, H14 WASHER, FLAT 5/16 PART OF KIT P/N 5590244 .....	18
3	PFOZZ	19207	12340167	UOC: AVY, A13, A14, HVY, H13, H14 MOUNTING BASE, ELECT PART OF KIT P/N .....	1
4	PAOZZ	96906	MS51943-33	5590244 .....	
5	PAOZZ	96996	MS35764-1303	UOC: AVY, A13, A14, HVY, H13, W14 NUT, SELF-LOCKING, HE 5/16-18 PART OF KIT P/N 5590244 .....	9
6	PFOZZ	19207	12340134	UOC: AVY, A13, A14, HVY, H13, H14 BOLT, SELF-LOCKING 3/8-16 X 2.25 PART OF KIT P/N 5590244 .....	2
7	PAOZZ	24617	2436163	UOC: AVY, A13, A14, HVY, H13, H14 BRACKET, VEHICULAR C PART OF KIT P/N 5590244 .....	2
8	PAOZZ	96906	MS51943-35	UOC: AVY, A13, A14, HVY, H13, H14 WASHER, FLAT 3/8 PART OF KIT P/N 5590244 .....	2
9	PAOZZ	96906	MS51943-31	UOC: AVY, A13, A14, HVY, H13, H14 NUT, SELF-LOCKING, HE 3/8-16 PART OF KIT P/N 5590244 .....	2
10	PAOZZ	24617	2436161	UOC: AVY, A13, A14, HVY, H13, H14 NUT, SELF-LOCKING, HE 1/4-20 PART OF KIT P/N 5590244 .....	2
11	PFOZZ	19207	12340131	UOC: AVY, A13, A14, HVY, H13, H14 WASHER, FLAT 1/4 PART OF KIT P/N 1 5590244 .....	2
12	PAOZZ	96906	MS51959-81	UOC: AVY, A13, A14, HVY, H13, H14 BRACKET, HEAD PHONE PART OF KIT P/N 5590244 .....	1
				UOC: AVY, A13, A14, HVY, H13, H14 SCREW, MACHINE 1/4-20 X .75 PART OF KIT P/N 5590244 .....	2
				UOC: AVY, A13, A14, HVY, H13, H14	

END OF FIGURE

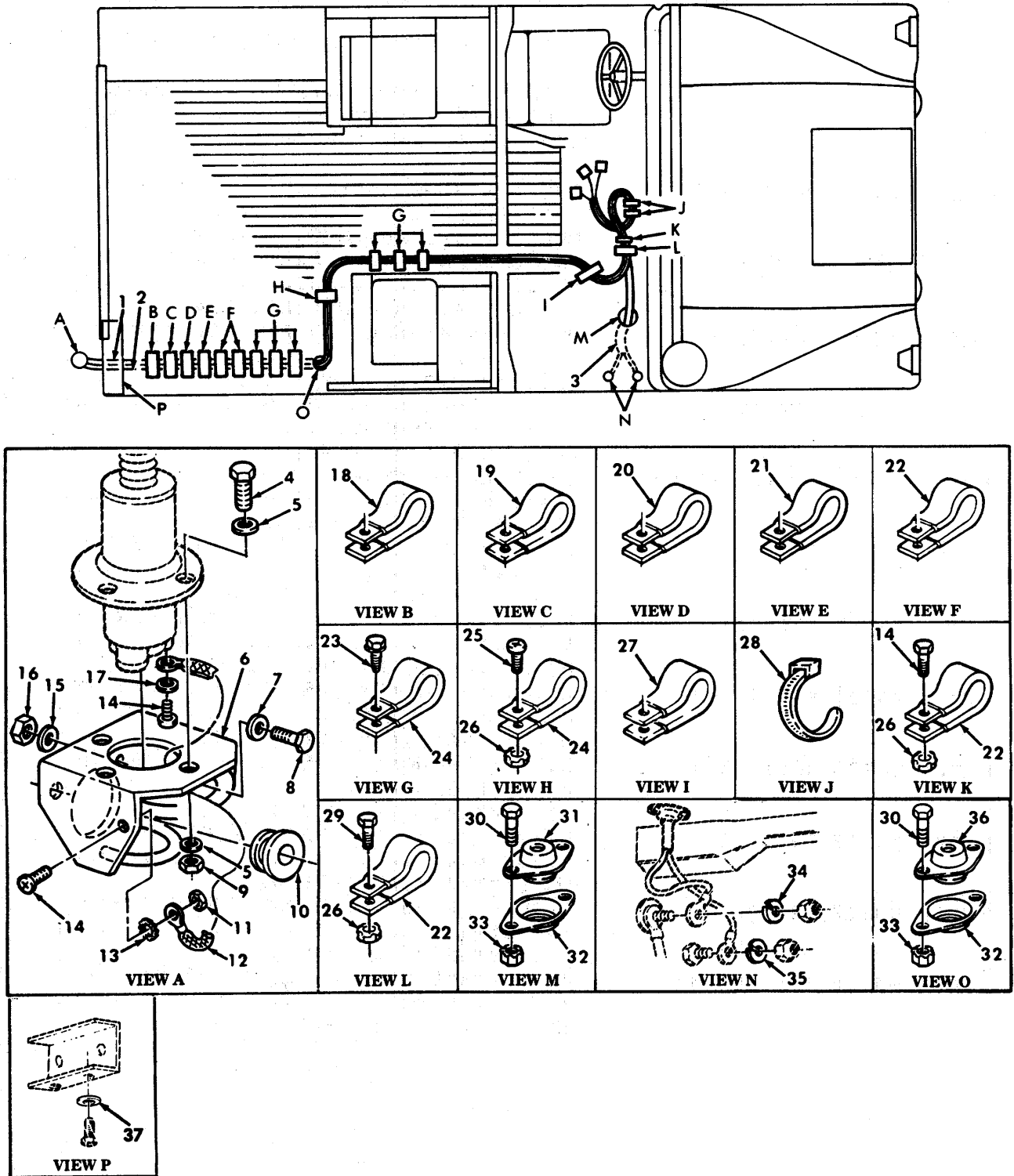


Figure 373. Communications Kit, Radio Cables, AN/GRC-160, AN/VRC-46, and TSEC/KY-57 Assemblies.

## SECTION II

TM 9-2320-280-24P-2

(1) ITEM NO	(2) SMR CODE	(3) CAGEC	(4) PART NUMBER	(5) DESCRIPTION AND USABLE ON CODES(UOC)	(6) QTY
GROUP 3307 SPECIAL PURPOSE KITS					
FIG. 373 COMMUNICATIONS KIT, RADIO CABLES, AN/GRC-160, AN/VRC-46, AND TSEC/KY-57					
1	PAOZZ	19207	12338086-3	CABLE ASSEMBLY, RADI PART Of KIT P/N 5590244 .....	1
				UOC: A13, A14, H13, H14	
2	PAOZZ	19207	12338089-3	CABLE ASSEMBLY, SPEC PART OF KIT P/N ..... 5590244 .....	1
				UOC: A13, A14, H13, H14	
3	PAOZZ	19207	12338088	CABLE ASSEMBLY. SPEC PART OF KIT P/N 5590244 .....	1
				UOC: A13, A14, H13, H14	
4	PAOZZ	96906	MS90725-66	SCREW. CAP. HEXAGON H 3/8-16 X 2.00 PART OF KIT P/N 5590244 .....	4
				UOC: A13, A14, H13, H14	
5	PAOZZ	24617	2436163	WASHER, FLAT 3/8 PART OF KIT P/N 5590244 .....	8
				UOC: A13, A14, H13, H14	
6	PFOZZ	80063	A3046166	SUPPORT. ANTENNA ANTENNA MOUNTING PART OF KIT P/N 5590244 .....	1
				UOC: A13, A14, H13, H14	
7	PAOZZ	34623	5592832	WASHER. FLAT 5/16 PART OF KIT P/N 5590244 .....	3
				UOC: A13, A14, H13, H14	
8	PAOZZ	96906	MS90725-34	BOLT, MACHINE 5/16-18 X 3/4 PART OF KIT P/N 5590244 .....	3
				UOC: A13, A14, H13, H14	
9	PAOZZ	96905	MS51943-35	NUT, SELF-LOCKING. HE 3/8-16 PART OF KIT P/N 5590244 .....	4
				UOC: A13, A14, H13, H14	
10	PAOZZ	19207	12338098	GROMMET. NONMETALLIC PART OF KIT P/N 5590244 .....	1
				UOC: A13, A14, H13, H14	
11	PAOZZ	34623	5593053	NUT. SELF-LOCKING, HE #10-32 PART Of KIT P/N 5590244 .....	1
				UOC: A13, A14, H13, H14	
12	PAOZZ	34623	5598121	STRIP, ELECTRICAL GR PART OF KIT P/N 5590244 .....	1
				UOC: A13, A14, H13, H14	
13	PAOZZ	96906	MS35338-43	WASHER, LOCK #10 PART OF KIT P/N 5590244 .....	1
				UOC: A13, A14, H13, H14	
14	PAOZZ	96906	MS51958-63	SCREW. MACHINE #10-32 X 1/2 PART OF KIT P/N 5590244 .....	3
				UOC: A13, A14, H13, H14	
15	PAOZZ	19207	12338095	WASHER, FLAT 11/32 PART OF KIT P/N 5590244 .....	3
				UOC: A13, A14, H13, H14	
16	PAOZZ	34623	5592958	NUT, SELF-LOCKING. HE 5/16-18 PART OF	3

## SECTION II

TM 9-2320-280-24P-2

(1) ITEM NO	(2) SMR CODE	(3) CAGEC	(4) PART NUMBER	(5) DESCRIPTION AND USABLE ON CODES(UOC)	(6) QTY
17	PAOZZ	96906	MS35338-43	KIT P/N 5590244 ..... UOC: A13, A14, H13, H14 WASHER, LOCK #10 PART OF KIT P/N 5590244 ..... UOC: A13, A14, H13, H14	1
18	PAOZZ	96906	MS21333-122	CLAMP, LOOP PART OF KIT P/N 5590244..... UOC: A13, A14, H13, H14	1
19	PAOZZ	96906	MS21333-73	CLAMP, LOOP PART OF KIT P/N 5590244..... UOC: A13, A14, H13, H14	1
20	PAOZZ	96906	MS21333-77	CLAMP, LOOP PART OF KIT P/N 5590244..... UOC-A13, A14, H13, H14	1
21	PAOZZ	96906	MS21333-76	CLAMP, LOOP PART OF KIT P/N 5590244..... UOC: A13, A14, H13, H14	1
22	PAOZZ	96906	MS21333-75	CLAMP, LOOP PART OF KIT P/N 5590224..... UOC: A13, A14, H13, H14	4
23	PAOZZ	24617	9414241	SCREW, MACHINE #10-32 X .75 PART OF KIT P/N 5590244 ..... UOC: A13, A14, H13, H14	6
24	PAOZZ	96906	M521333-71	CLAMP LOOP PART OF KIT P/N 5590244..... UOC: A13, A14, H13, H14	7
25	PAOZZ	96906	HS51955-65	SCREW, MACHINE #10-32 X 3/4 PART OF KIT P/N 5590244 ..... UOC-A13, A14, H13, H14	1
26	PAOZZ	72582	271169	NUT; PLAIN, ASSEMBLED #10-32 PART OF KIT P/N 5590244 ..... UOC: A13, A14, H13, H14	3
27	PAOZZ	96906	MS21333-101	CLAMP, LOOP PART OF KIT P/N 5590244..... UOC: A13, A14, H13, H14	1
28	PAOZZ	96906	MS3367-7	STRAP, TIEDOWN, ELECT PART OF KIT P/N ..... 5590244 ..... UOC A13, A14, H13, H14	2
29	PAOZZ	96906	MS51960-65	SCREW MACHINE #10 32 X 1/2 PART OF UOC: A13, A14, H13, H14	1
30	PAOZZ	96906	MS90725-6	SCREW, CAP, HEXAGON H 1/4-20 X 3/4 PART OF KIT P/N 5590244 ..... UOC: A13, A14, H13, H14	4
31	PAOZZ	19207	12338084	GROMMET PART OF KIT P/N 5590244..... UOC: A13, A14, H13, H14	1
32	PAOZZ	34623	809223	RETAINER, ASSEMBLY PART OF KIT P/N 5590244 ..... UOC: A13, A14, H13, H14	2
33	PAOZZ	24617	271172	NUT, SELF-LOCKING 1/4-20 PART OF KIT P/N 5590244..... UOC: A13, A14, H13, H14	4
34	PAOZZ	34623	5596566	WASHER, LOCK 1/2 PART OF KIT P/N 5590244 ..... UOC: A13, A14, H13, H14 1	2
35	PAOZZ	96906	M535338-46	WASHER, LOCK 1/2 PART OF KIT P/N 5590244 ..... UOC: A13, A14, H13, H14	2
36	PAOZZ	19207	12338035	GROMMET PART OF KIT P/N 5590244.....	1

SECTION II

TM 9-2320-280-24P-2

(1) ITEM NO	(2) SMR CODE	(3) CAGEC	(4) PART NUMBER	(5) DESCRIPTION AND USABLE ON CODES (UOC)	(6) QTY
37	PADZZ	96906	MS35338-44	UOC: A13, A14, H13, M14 WASHER, LOCK 1/4 PART OF KIT P/N..... 5590244 .....	1
	PDOZZ	34623	5590244	UOC: A13, A14, H13, H1. PARTS KIT, ELECTRONI RADIO, AN/GRC..... 160, AN/VRC-46 AND TSEC KY-52, CARGO .....	1
				UDC:A13.A14.H13, H14 BOLT .MACHINE ( 9) 372-1 BOLT. MACHINE { 8) 373-8 BOLT, SELF-LOCKING ( 2) 3T2-8 BRACKET, MOUNTING ( 1) 373-6 BRACKET, HEAD PHONE ( 1) 372-11 BRACKET. RADIO ( 2) 372-6 CABLE ASSEMBLY, RADI ( 1) 373-1 CABLE ASSEMBLY, SPEC ( 1) 373-2 CABLE ASSEMBLY. SPEC ( 1) 373-3 CLAMP, LOOP ( 7) 373-24 CLAMP, LOOP ( 1) 373-20 CLAMP, LOOP ( 1) 373-19 CLAMP, LOOP ( 1) 373-27 CLAMP, LOOP ( 1) 373-21 CLAMP, LOOP ( 4) 373-22 CLAMP, LOOP ( 1) 373-18 GROMMET ( 1) 373-36 GROMMET ( 1) 373-31 GROMMET, NONMETALLIC ( 1) 373-10 MOUNTING BASE, ELECT ( 1) 372-3 NUT, PLAIN, ASSEMBLED ( 3) 373-26 NUT, SELF-LOCKING ( 2) 372-9 NUT, SELF-LOCKING ( 4) 373-33 NUT, SELF-LOCKING ( 9) 372-4 NUT, SELF-LOCKING ( 2) 372-8 NUT, SELF-LOCKING ( 3) 373-16 NUT, SELF-LOCKING ( 4) 373-9 NUT, SELF-LOCKING ( 1) 373-11 RETAINER ASSEMBLY ( 2) 373-32 SCREW, CAP, HEXAGON H ( 4) 373-30 SCREW, CAP, HEXAGON H ( 4) 373-4 SCREW, MACHINE ( 3) 373-14 SCREW, MACHINE ( 2) 372-12 SCREW, MACHINE ( 6) 373-23 SCREW, MACHINE ( 1) 373-25 SCREW, MACHINE ( 1) 373-29 STRAP ( 2) 373-28 STRIP, ELECTRIC, GR ( 1) 373-12 WASHER, FLAT ( 3) 373-15 WASHER. FLAT ( 3) 373-7 WASHER, FLAT ( 18) 372-2 WASHER, FLAT ( 2) 372-7 WASHER. FLAT ( 2) 372-10 WASHER, FLAT ( 8) 373-5 WASHER, LOCK ( 1) 373-17	



## SECTION II

TM9-2320-280-24P-2

(1)	(2)	(3)	(4)	(5)	(6)
ITEM	SMR		PART		
NO	CODE	CAGEC	NUMBER	DESCRIPTION AND USABLE ON CODES (UOC)	QTY
				WASHER, LOCK	( 1) 373-34
				WASHER, LOCK	( 2) 373-13
				WASHER, LOCK	( 1) 373-35
				WASHER, LOCK	( 2) 373-37

END OF FIGURE

373-4

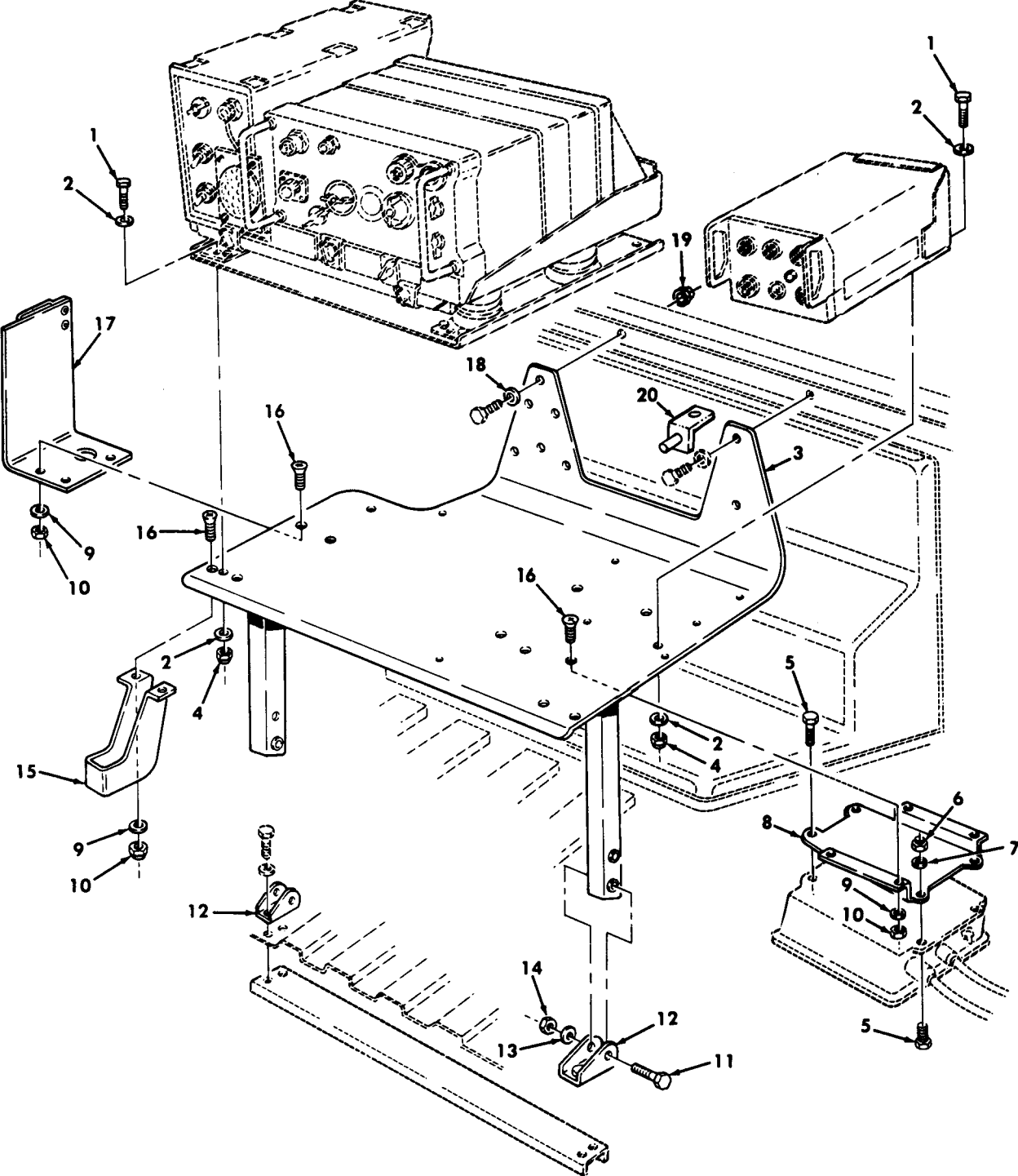


Figure 374. Communications Kit, Radio Rack Assembly, and Mounting Hardware AN/GRC-160 and TSEC/KY-57, TOW Carrier.

## SECTION II

TM 9-2320-280-24P-2

(1) ITEM NO	(2) SMR CODE	(3) CAGEC	(4) PART NUMBER	(5) DESCRIPTION AND USABLE ON CODES (UOC)	(6) QTY
GROUP 3307 SPECIAL PURPOSE KITS					
FIG. 374 COMMUNICATIONS KIT, RADIO RACK ASSEMBLY, AND MOUNTING HARDWARE, AN/GRC-160 AND TSEC/KY-57, TOW CARRIER					
1	PAOZZ	96906	MS90725-34	BOLT. MACHINE 5/16-18 X 1.00.....	8
				UOC:A11, A24, A27, B24, H11, H24, H27	
2	PAOZZ	24617	2436161	WASHER. FLAT.....	16
				UOC: A11, A24, A27, B24, H11, H24, H27	
3	PFOZZ	19207	12340167	MOUNTING BASE, ELECT PART OF KIT P/N 5705689 .....	1
				UOC:A11, A24, A27, B24, H11, H24, H27	
4	PAOZZ	96906	MS51943-31	NUT, SELF-LOCKING, HE 5/16-18.....	2
				UOC:A11, A24, A27, B24, H11, H24, H27	
4	PAOZZ	96906	MS51943-33	NUT, SELF-LOCKING, HE 5/16-18.....	8
				UOC:A11, A24, A27, B24, H11, H24, H27	
5	PAOZZ	96906	MS51849-76	SCREW. MACHINE #10-24 X 3/4.....	4
				UOC:A11, A24, A27, B24, H11, H24, H27	
6	PAOZZ	24617	190254	NUT, SELF-LOCKING, HE #10.....	4
				UOC:A11, A24, A27, B24, H11, H24, H27	
7	PAOZZ	96906	MS27183-42	WASHER, FLAT #10.....	4
				UOC:A11, A24, A27, B24, H11, H24, H27	
8	PADZZ	19207	12340153	BRACE, RADIO MOUNTIN PART OF KIT P/N 5705689 .....	1
				UOC:A11, A2., A27, B2., H11, H24, H27	
9	PAOZZ	24617	2436161	WASHER, FLAT 1/4.....	9
				UOC:A11, A24, A27, B24, H11, H24, H27	
10	PAOZZ	21450	131245	NUT, SELF-LOCKING, HE 1/4-20 .....	9
				UOC:A11, A24, A27, B24, H11, H24, H27	
11	PAOZZ	96906	MS90725-67	SCREW, CAP, HEXAGON H 3/8-16 X 2.25 .....	2
				UOC:A11, A24, A25, B24, H11, H24, H27	
11	PAOZZ	96906	MS35764-1303	BOLT, SELF-LOCKING 3/8-16 X 2.25 .....	2
				UOC:A11, A24, A27, B24, H11, H24, H27	
12	PFOZZ	19207	12446766	BRACKET, DOUBLE ANGL.....	2
				UOC:A11, A24, A25, B24, H11, H2., H27	
12	PFOZZ	19207	12340134	BRACKET, RADIO PART OF KIT P/N 5705699 .....	2
				UOC:A11, A24, A27, B24, H11, H24, H27	
13	PAOZZ	24617	2436163	WASHER, FLAT 3/8.....	2
				UOC:A11, A24, A27, B2., H11, H24, H27	
14	PAOZZ	96906	MS51943-35	NUT, SELF-LOCKING, HE 3/8-16.....	2
				UOC:A11, A24, A27, B24, H11, H24, H27	
1S	PFOZZ	19207	12340131	BRACKET, HEAD PHONE PART OF KIT P/N 5705689 .....	1
				UOC:A11, A24, A27, B24, H11, H24, H27	
16	PAOZZ	96906	MS51959-81	SCREW, MACHINE 1/4-20 X .75 .....	9
				UOC:A11, A24, A27, B24, H11, H24, H27	
17	PFOZZ	19207	12340151	BRACKET, ANGLE PART OF KIT P/N 5705689 .....	1
				UOC:A11, A24, A27, B24, H11, H24, H27	

## SECTION II

TM9-2320-280-24P-2

(1) ITEM NO	(2) SMR CODE	(3) CAGEC	(4) PART NUMBER	(5) DESCRIPTION AND USABLE ON CODES (UOC)	(6) QTY
18	PAOZZ	24617	9419265	WASHER, FLAT..... UOC: B24	2
19	PADZZ	96906	MS51943-32	NUT, SELF-LOCKING, HE..... UOC: B24	2
20	PFOZZ	19207	12446763	BRACKET, ANGLE..... UOC: B24	1

END OF FIGURE

374-2

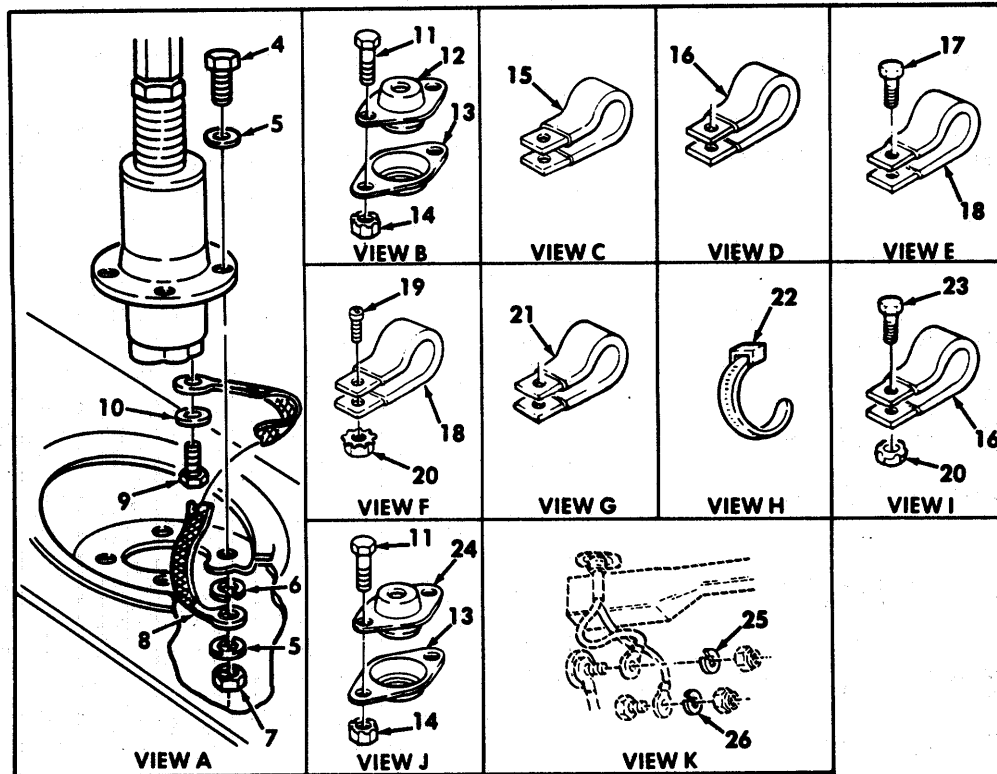
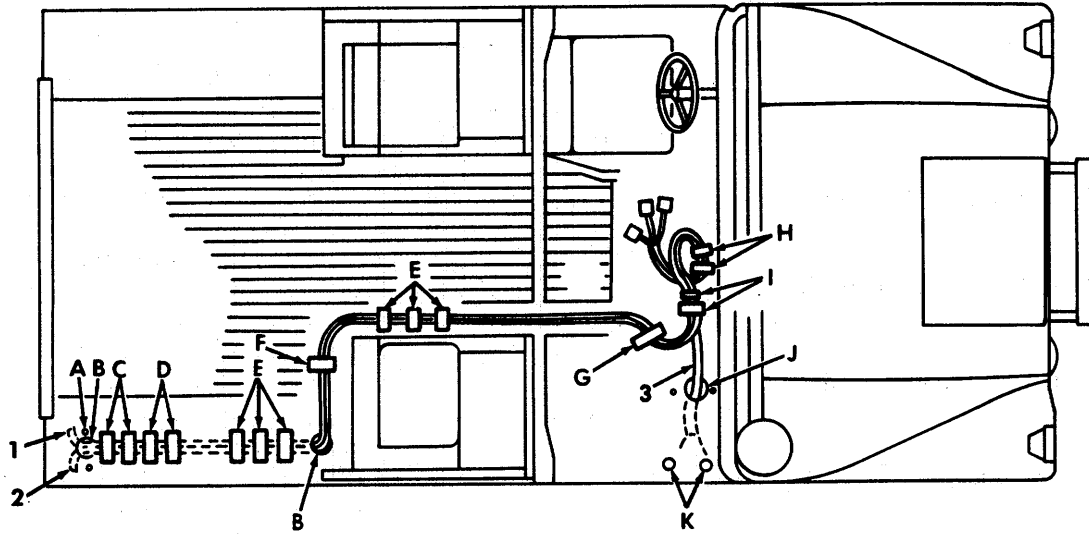


Figure 375. Communications Kit, Radio Cables, AN/GRC-160, AN/VRC-46 and TSEC/KY-57, TOW Carrier.

## SECTION II

TM 9-2320-280-24P-2

(1) ITEM NO	(2) SMR CODE	(3) CAGEC	(4) PART NUMBER	(5) DESCRIPTION AND USABLE ON CODES (UOC)	(6) QTY
GROUP 3307 SPECIAL PURPOSE KITS					
FIG. 375 COMMUNICATIONS KIT, RADIO CABELS, AN/GRC-160 , AN/VRC-46 AND TSEC/KY-57, TOW CARRIER					
1	PAOZZ	34623	5589167	CABLE ASSEMBLY, RADI PART OF KIT P/N 5705689 .....	1
2	PAOZZ	19207	12338089-3	UOC:A11, A24, A27, B24, H11, H24, H27 CABLE ASSEMBLY, SPEC PART OF KIT P/N 5705689 .....	1
3	PAOZZ	19207	12338086	UOC:A11, A24, A27, B24, H11, H24, H27 CABLE ASSEMBLY, SPEC PART OF KIT P/N .....	1
4	PAOZZ	80204	B18218H038C200N	UOC:A11, A24, A27, B24, H11, H24, H27 SCREW, CAP, HEXAGON H 3/8-16 X 2.00 PART OF KIT P/N 5705689 .....	4
5	PAOZZ	24617	2436163	UOC:A11, A24, A27, B24, H11, H24, H27 WASHER, FLAT 3/8 .....	8
6	PAOZZ	96906	MS35333-42	UOC:A11, A24, A27, B24, H11, H24, H27 WASHER, LOCK 3/8 .....	1
7	PAOZZ	96906	MS51943-35	UOC:A11, A24, A27, B24, H11, H24, H27 NUT, SELF-LOCKING, HE 378-16 .....	4
8	PAOZZ	34623	5591200	UOC:A11, A24, A27, B24, H11, H24, H27 TERMINAL STRIP, GROU PART OF KIT P/N .....	1
9	PAOZZ	96906	MS51958-63	UOC:A11, A24, A27, B24, H11, H24, H27 SCREW, MACHINE #10-32 X 1/2 PART OF KIT P/N 5705689 .....	2
10	PAOZZ	96906	MS35338-43	UOC:A11, A24, A27, B24, H11, H24, H27 WASHER, LOCK 3/8 PART OF KIT P/N .....	1
11	PAOZZ	96906	MS90725-6	UOC:A11, A24, A27, B24, H11, H24, H27 SCREW, CAP, HEXAGON H 1/4-20 X 3/4 PART OF KIT P/N 5705689 .....	6
12	PAOZZ	19207	12338085	UOC:A11, A24, A27, B24, H11, H24, H27 GROMMET PART OF KIT P/N 5705689 .....	2
13	PAOZZ	19207	809223	UOC:A11, A24, A27, B24, H11, H24, H27 RETAINER, ASSEMBLY PART OF KIT P/N 5705689 .....	3
14	PAOZZ	24617	271172	UOC:A11, A24, A27, B24, H11, H24, H27 NUT, SELF-LOCKING, HE 1/4-20 PART OF .....	6
15	PAOZZ	96906	MS21333-122	UOC:A11, A24, A27, B24, H11, H24, H27 KIT P/N 5705689	
16	PAOZZ	96906	MS21333-75	UOC:A11, A24, A27, B24, H11, H24, H27 CLAMP, LOOP PART OF KIT P/N 5705689 .....	2
17	PAOZZ	34623	5593913	UOC: A1 1, A24, A27, B24, H11, H24, H27 CLAMP, LOOP PART OF KIT P/N 5705689 .....	4
18	PAOZZ	96906	MS21333-71	UOC:A11, A24, A27, B24, H11, H24, H27 SCREW, MACHINE #10-32 X 3/4 PART OF .....	7
				KIT P/N 5705689	
				UOC:A11, A24, A27, B24, H11, H24, H27 CLAMP, LOOP PART OF KIT P/N 5705689 .....	7

## SECTION II

TM 9-2320-280-24P-2

(1) ITEM NO	(2) SMR CODE	(3) CAGEC	(4) PART NUMBER	(5) DESCRIPTION AND USABLE ON CODES (UOC)	(6) QTY
19	PAOZZ	96906	MS51958-65	UOC:A11, A24, A27, B24, H11, H24, H27 SCREW, MACHINE #10-32 X 3/4 PART OF KIT P/N 5705689 .....	1
20	PAOZZ	34623	5593053	UOC: A11, A24, A27, B24, H11, H24, H27 NUT, SELF-LOCKING, HE #10-32 .....	3
21	PAOZZ	96906	MS21333-103	UOC:A11, A24, A27, B24, H11, H24, H27 CLAMP, LOOP .....	1
22	PAOZZ	96906	MS3367-7	UOC:A11, A24, A27, B24, H11, H24, H27 STRAP PART OF KIT P/N 5705689.....	2
23	PAOZZ	96906	MS35191-272	UOC:A11, A24, A27, B24, H11, H24, H27 SCREW, MACHINE #10-32 X 1/2 PART OF KIT P/N 5705689 .....	1
24	PAOZZ	19207	12338684	UOC:A11, A24, A27, B24, H11, H24, H27 GROMMET PART OF KIT P/N 5705689.....	1
25	PAOZZ	34623	5596566	UOC:A11, A24, A27, 324, H11, H24, H27 WASHER, LOCK 1/2.....	1
26	PAOZZ	96906	MS35338-48	UOC:A11, A24, A27, B24, H11, H24, H27 WASHER, LOCK 1/2 .....	1
	PDOZZ	34623	57056B9	UOC:A11, A24, A27, B24, H11, H24, H27 PARTS KIT, ELECTRONI RADIO, AN/GRC 160. AN/VRC-46, AND TSEC KY 57, TOW CARRIER.....	1
				UOC:A11, A24, A27, B2., H11, H24, H27 BRACE, RADIO MOUNTIN ( 1) 374-8 BRACKET, HEAD PHONE ( 1) 374-15 BRACKET, ANGLE ( 1) 374-17 BRACKET, RADIO ( 2) 374-12 CABLE ASSEMBLY, RADI ( 1) 375-1 CABLE ASSEMBLY, SPEC ( 1) 375-3 CABLE ASSEMBLY, SPEC ( 1) 375-2 CLAMP, LOOP ( 2) 375-15 CLAMP, LOOP ( 4) 375-16 CLAMP, LOOP ( 7) 375-18 GROMMET ( 1) 375-24 GROMMET ( 2) 375-12 MOUNTING BASE, ELECT ( 1) 374-3 RETAINER ASSEMBLY ( 3) 375-13 NUT, SELF-LOCKING ( 6) 375-14 SCREW, CAP, HEXAGON H ( 6) 375-11 SCREW, CAP, HEXAGON H ( 4) 375-4 SCREW, MACHINE ( 1) 375-23 SCREW, MACHINE ( 2) 375-9 SCREW, MACHINE ( 7) 375-17 SCREW, MACHINE ( 1) 375-19 STRAP ( 2) 375-22 TERMINAL STRIP ( 1) 375-B WASHER, LOCK ( 1) 375-10	

END OF FIGURE

375-2

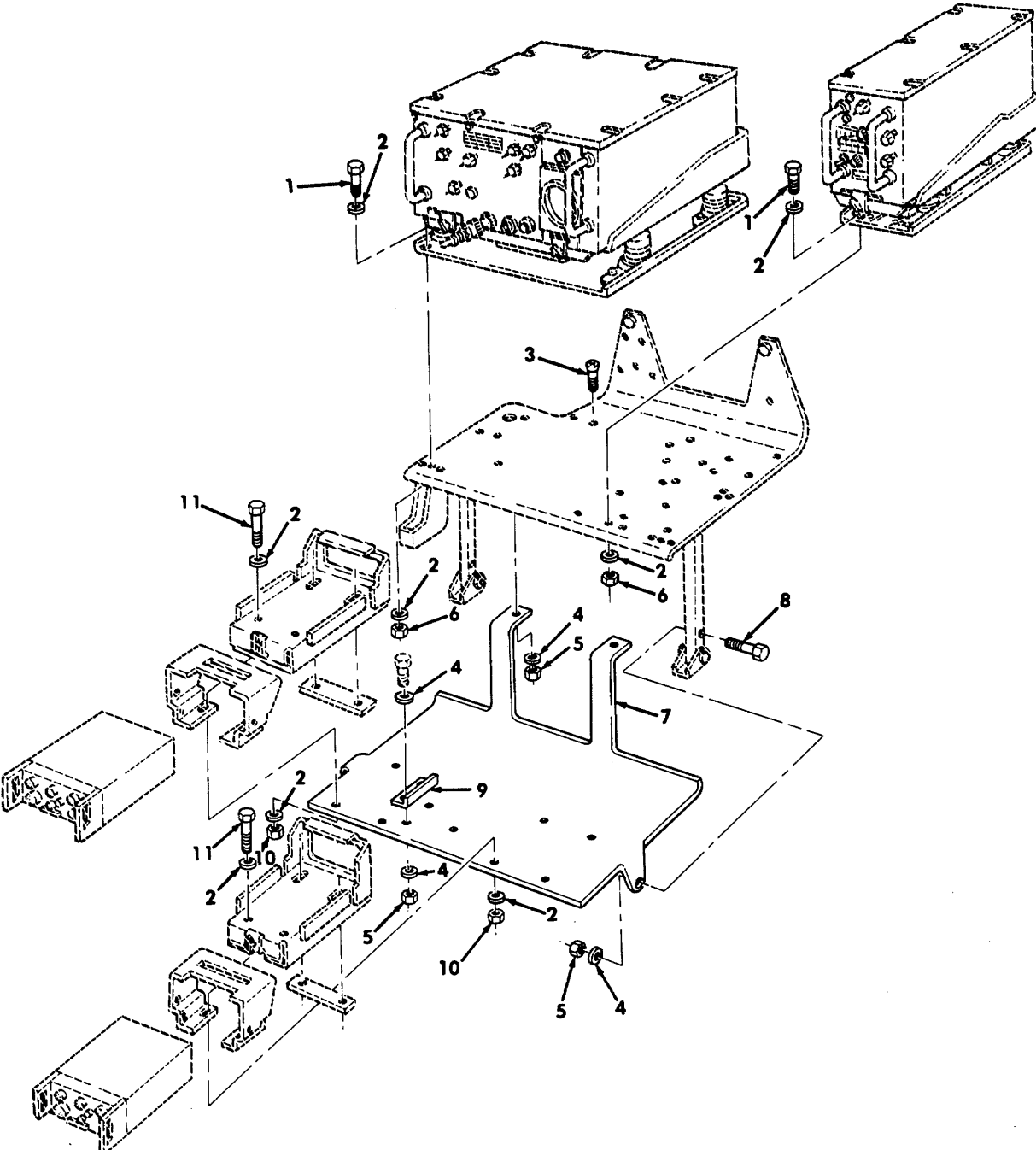


Figure 376. Communications Kit, Radio Rack Assembly, AN/VRC-47 and (2) TSEC/DY-57 Assemblies.



## SECTION II

TM9-2320-280-24P-2

(1) ITEM NO	(2) SMR CODE	(3) CAGEC	(4) PART NUMBER	(5) DESCRIPTION AND USABLE ON CODES (UOC)	(6) QTY
GROUP 3307 SPECIAL PURPOSE KITS					
FIG. 376 COMMUNICATIONS KIT, RADIO RACK ASSEMBLY, AN/VRC-47 AND (2) TSEC/KY-57, ASSEMBLIES					
1	PAOZZ	96906	MS90725-34	BOLT, MACHINE 5/16-18 X 1.00 PART OF KIT P/N PPL-10323.....	8
				UOC: AVY, A13, A14, BVY, B17, B18, C17, HVY, H13, H14, H17, H18	
2	PAOZZ	34523	5592832	WASHER, FLAT 5/16 PART OF KIT P/N PPL-10323.....	32
				UOC: AVY, A13, AL, BVY, 817, B18, C17, HVY, H13, H14, H17, H18	
3	PAOZZ	96906	MS51959-81	SCREW, MACHINE 1/4-20 X .75 PART OF KIT P/N PPL-10323.....	2
				UOC: AVY, A13, A14, BVY, B17, B18, C17, HVY, H13, H14, H17, H18	
	PAOZZ	24617	2436161	WASHER, FLAT 1/4 PART OF KIT P/N PPL -10323.....	8
				UOC: AVY, A13, A14, BVY, B17, B18, C17, HVY, H13, H14, H17, H18	
5	PAOZZ	96906	MS51943-31	NUT, SELF-LOCKING HE 1/4-20 PART OF KIT P/N PPL-10323.....	6
				UOC: AVY, A13, A14, BVY, B17, B18, C17, HVY, H13, H14, H17, H18	
6	PAOZZ	96906	MS51943-33	NUT, SELF-LOCKING, HE 5/16-18 PART OF KIT P/N PPL-10323.....	8
				UOC: AVY, A13, A14, BVY, B17, B18, C17, HVY, H13, H14, H17, H18	
7	PAOZZ	19207	12340641	SHELF, AUXILIARY PART OF KIT P/N PPL- 10323.....	1
				UOC: AVY, A13, A14, BVY, B17, B18, C17, HVY, H13, H14, H17, H18	
8	PAOZZ	96906	MS90725-14	SCREW, CAP. HEXAGON H 1/4-20 X 2.00 PART OF KIT P/N PPL-10323.....	2
				UOC: AVY, A13, A14, BVY, B17, B18, C17, HVY, H13, H14, H17, H18	
9	PAOZZ	19207	12340635	BRACKET, ANGLE PART OF KIT P/N PPL- 10323.....	1
				UOC: AVY, A13, A14, BVY, B17, B18, C17, HVY, H13, H14, H17, H18	
10	PAOZZ	34623	5593027	NUT, PLAIN, HEXAGON 5/16-24 PART OF KIT P/N PPL-10323.....	8
				UOC: AVY, A13, A14, BVY, B17, B18, C17, HVY, H13, H14, H17, H18	
11	PAOZZ	80204	B1821BH031F113N	BOLT, MACHINE 5/16-24 X 1.125 PART OF KIT P/N PPL-10323.....	8
				UOC: AVY, A13, A14, BVY, B17, 81B, C17, HVY, H13, H14, H17, H18	

END OF FIGURE

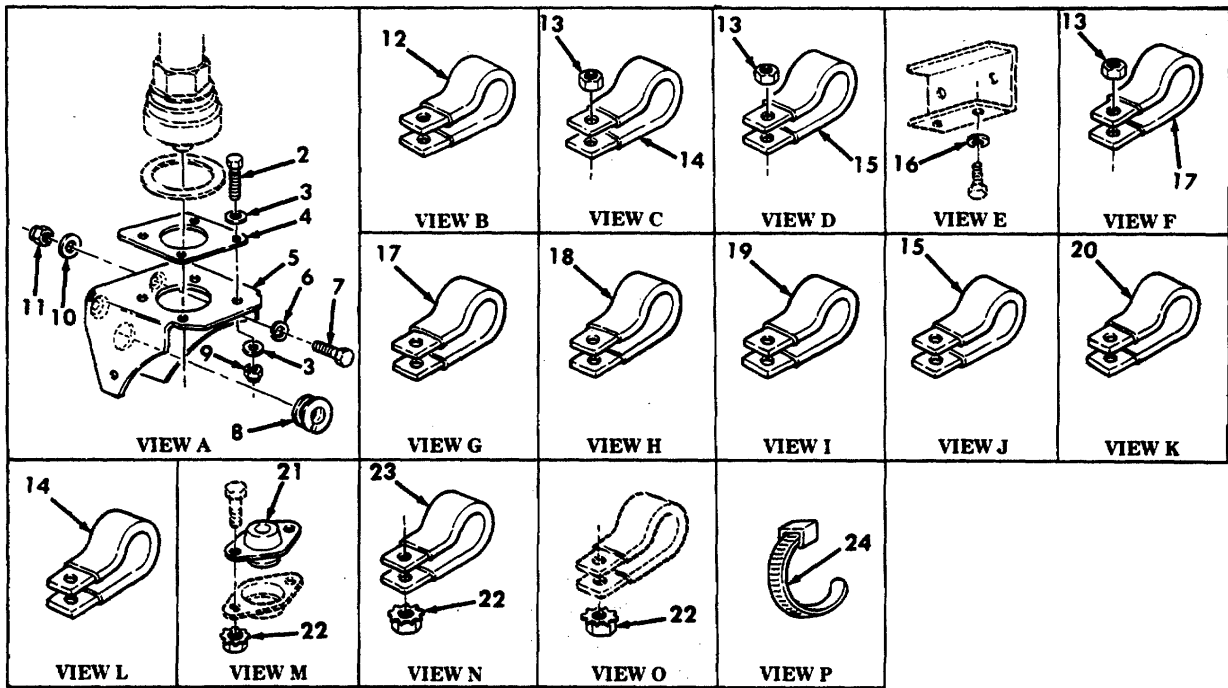
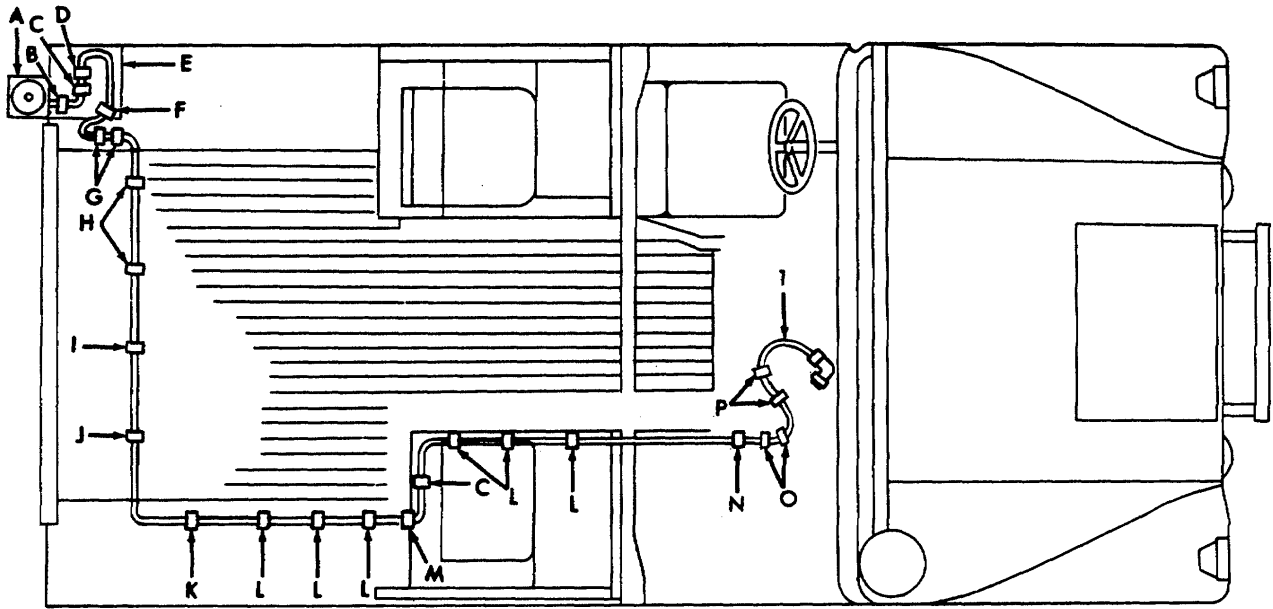


Figure 377. Communications Kit, Radio Cables, AN/VRC-47 and (2) TSEC/KY-57 Assemblies.

## SECTION II

TM9-2320-280-24P-2

(1) ITEM NO	(2) SMR CODE	(3) CAGEC	(4) PART NUMBER	(5) DESCRIPTION AND USABLE ON CODES (UOC)	(6) QTY
GROUP 3307 SPECIAL PURPOSE KITS					
FIG. 377 COMMUNICATIONS KIT, RADIO CABLES, AN/VRC-47 AND (2) TSEC/KY-57, ASSEMBLIES					
1	PAOZZ	34623	12338086-4	CABLE ASSEMBLY, RADI PART OF KIT P/N..... PPL-10323..... UOC: AVY, A13, A14, BVY, B17, B18, C17, HVY, H13, H14, H17, H18	1
2	PAOZZ	80204	B1821BH038C175N	SCREW, CAP, HEXAGON H 3/8-16 X 1.75 PART OF KIT P/N PPL-10323 .....	4
3	PAOZZ	24617	2436163	UOC: AVY, A13, A14, BVY, B17, B18, C17, HVY, H13, H14, H17, H18 WASHER , FLAT 3/8 PART OF KIT P/N PPL -10323.....	8
4	PAOZZ	19207	12340637	UOC: AVY, A13, A14, BVY, B17, B18, C17, HVY, H13, H14, H17, H18 ADAPTER, ANTENNA TO PART OF KIT P/N PPL-10323.....	1
5	PAOZZ	80063	A3046166	UOC: AVY, A13, A14, BVY, B17, B18, C17, HVY, H13, H14, H17, H18 BRACKET PART OF KIT P/N PPL-10323 .....	1
6	PAOZZ	34623	5592832	UOC: AVY, A13, A14, BVY. B17. B18, C17, HVY. H13, H14, H17, H18 WASHER, FLAT 5/16 PART OF KIT P/N PPL-10323.....	3
7	PAOZZ	96906	MS90725-34	UOC: AVY, A13, A14, BVY, B17, B18, C17, HVY, H13, H14, H17, H18 BOLT, MACHINE 5/16-18 X 1.00 PART OF KIT P/N PPL-10323.....	3
8	PAOZZ	19207	12338098	UOC: AVY, A13, A14, BVY, B17, B18, C17, HVY, H13, H14, H17, H18 GROMMET, NONMETALLIC PART OF KIT P/N .....	1
9	PAOZZ	96906	MS51943-35	PPL-10323..... UOC: AVY, A13, A14, BVY, B17, B18, C17, HVY, H13, H14, H17, H18 NUT, SELF-LOCKING, HE 3/8-16 PART OF .....	4
10	PAOZZ	19207	1233B095	KIT P/N PPL-10323..... UOC: AVY, A13, A14, BVY, B17, B18, C17, HVY, H13, H14, H17, H18 WASHER, FLAT 5/16 PART OF KIT P/N.....	3
11	PAOZZ	96906	MS51943-33	PPL-10323..... UOC: AVY, A13, A14, BVY, B17, B18, C17, HVY, H13, H14, H17, H18 NUT. SELF-LOCKING, HE 5/16-1B PART OF .....	3
12	PAOZZ	96906	MS21333-119	KIT P/N PPL-10323..... UOC: AVY, A13, A14, BVY, B17, B18, C17, HVY, H13, H14, H17, H18 CLAMP, LOOP PART OF KIT P/N PPL-10323 .....	1
				UOC: AVY, A13, A14, BVY, B17, B18, C17, HVY, H13, H14, H17, H18	

## SECTION II

TM9-2320-280-24P-2

(1) ITEM NO	(2) SMR CODE	(3) CAGEC	(4) PART NUMBER	(5) DESCRIPTION AND USABLE ON CODES (UOC)	(6) QTY
13	PAOZZ	72582	271169	NUT, PLAIN, ASSEMBLED #10-32 PART OF ..... KIT P/N PPL-10323..... UOC: AVY, A13, A14, BVY, B17, B18, C17, HVY, H13, H14, H17, H18	6
14	PAOZZ	96906	MS21333-71	CL AMP, LOOP PART OF KIT P/N PPL-10323 ..... UOC: AVY, A13, A14, BVY, B17, B18, C17, HVY, H13, H14, H17, H18	8
15	PAOZZ	96906	MS21333-74	CLAMP, LOOP PART OF KIT P/N PPL-10323 ..... UOC: AVY, A13, A14, BVY, B17, B18, C17, HVY, H13, H14, H17, H18	2
16	PAOZZ	96906	MS35338-44	WASHER, LOCK 1/4 PART OF KIT P/N PPL ..... -10323 ..... UOC: AVY, A13, A14, BVY, B17, B18, C17, HVY, H13, H14, H17, H18	2
17	PAOZZ	96906	MS21333-73	CLAMP, LOOP PART OF KIT P/N PPL-10323 ..... UOC: AVY, A13, A14, BVY, B17, B18, C17, HVY, H13, H14, H17, H18	2
18	PADZZ	96906	MS21333-76	CLAMP, LOOP PART OF KIT P/N PPL-10323 ..... UOC: AVY, A13, A14, BVY, B17, B18, C17, HVY, H13, H14, H17, H18	2
19	PAOZZ	96906	MS21333-77	CLAMP, LOOP PART OF KIT P/N PPL-10323 ..... UOC: AVY, A13, A14, BVY, B17, B18, C17, HVY, H13, H14, H17, H18	1
20	PAOZZ	96906	MS21333-75	CL AMP, LOOP PART OF KIT P/N PPL-10323 ..... UOC: AVY, A13, A14, BVY, B17, B18, C17, HVY, H13, H14, H17, H18	1
21	PAOZZ	19207	12340627	GROMMET, NONMETALLIC PART OF KIT P/N ..... PPL-10323..... UOC: AVY, A13, A14, BVY, B17, B18, C17, HVY, H13, H14, H17, H18	1
22	PAOZZ	34823	5592B18	NUT, SELF-LOCKING 1/4-20 PART OF KIT ..... P/N PPL-10323..... UOC: AVY, A13, A14, BVY, B17, B18, C17, HVY, H13, H14, H17, H18	4
23	PAOZZ	96906	MS21333-102	CLAMP, LOOP PART OF KIT P/N PPL-10323 ..... UOC: AVY, A13, A14, BVY, B17, B18, C17, HVY, H13, H14, H17, H18	1
24	PAOZZ	96906	MS3367-7	STRAP, TIEDOWN, ELECT PART OF KIT P/N ..... PPL-10323..... UOC: AVY, A13, A14, BVY, B17, B18, C17, HVY, H13, H14, H17, H18	2
	PDOZZ	80063	PPL-10323	TRANSITION KIT, ELEC RADIO RACK ..... ASSEMBLY, AN/VRC-47 AND TSEC/KY-57 ..... UOC: AVY, A13, A14, BVY, B17, B18, C17, HVY, H13, H14, H17, H18 ADAPTER, ANTENNA ( 1) 377-4 BOLT, MACHINE ( 8) 376-1 BOLT, MACHINE ( 8) 376-11 BOLT, MACHINE ( 3) 377-7 BRACKET ( 1) 377-5 BRACKET, ANGLE ( 1) 376-9 CABLE ASSEMBLY, RADI ( 1) 377-1	1

## SECTION II

TM9-2320-280-24P-2

(1) ITEM NO	(2) SMR CODE	(3) CAGEC	(4) PART NUMBER	(5) DESCRIPTION AND USABLE ON CODES (UOC)	(6) QTY
				CLAMP, LOOP	( 1) 377-12
				CLAMP, LOOP	( 8) 377-14
				CLAMP, LOOP	( 2) 377-15
				CLAMP, LOOP	( 2) 377-57
				CLAMP, LOOP	( 2) 377-18
				CLAMP, LOOP	( 1) 377-19
				CLAMP, LOOP	( 1) 377-20
				CLAMP, LOOP	( 1) 377-23
				GROMMET, NONMETALLIC	( 1) 377-8
				GROMMET, NONMETALLIC	( 1) 377-21
				NUT, PLAIN, ASSEMBLED	( 6) 377-13
				NUT, PLAIN, HEXAGON	( 8) 376-10
				NUT, SELF-LOCKING	( 3) 377-22
				NUT, SELF-LOCKING	( 6) 376-5
				NUT, SELF-LOCKING	( 8) 376-6
				NUT, SELF-LOCKING	( 4) 377-9
				NUT, SELF-LOCKING	( 3) 377-11
				SCREW, CAP, HEXAGON H	( 2) 376-8
				SCREW, CAP, HEXAGON H	( 4) 377-2
				SCREW, MACHINE	( 2) 376-3
				SHELF, AUXILIARY	( 1) 376-7
				STRAP, TIEDOWN, ELECT	( 2) 377-24
				WASHER, FLAT	( 32) 376-2
				WASHER, FLAT	( 6) 376-4
				WASHER, FLAT	( 8) 377-3
				WASHER, FLAT	( 3) 377-6
				WASHER, FLAT	( 3) 377-10
				WASHER, LOCK	( 2) 377-16

END OF FIGURE

377-3

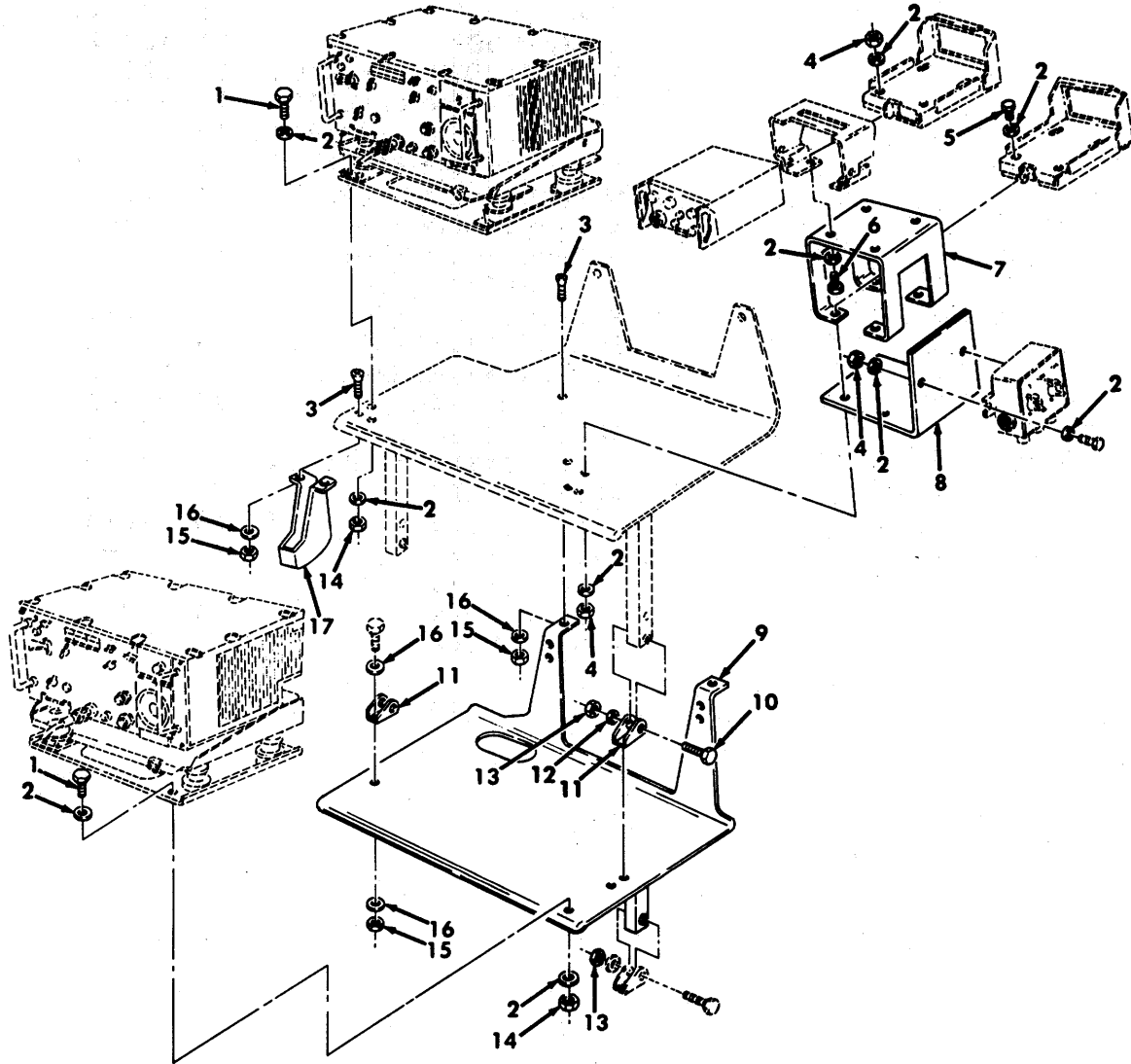


Figure 378. Communications Kit, Radio Rack Assembly, AN/VRC-49 and (2) TSEC/KY-57 Assemblies.

## SECTION II

TM9-2320-280-24P-2

(1) ITEM NO	(2) SMR CODE	(3) CAGEC	(4) PART NUMBER	(5) DESCRIPTION AND USABLE ON CODES (UOC)	(6) QTY
GROUP 3307 SPECIAL PURPOSE KITS					
FIG. 378 COMMUNICATIONS KIT, RADIO RACK ASSEMBLY, AN/VRC-49 AND (2) TSEC/KY-57, ASSEMBLIES					
1	PAOZZ	96906	MS90725-34	BOLT, MACHINE 5/16-18 X 1.00 PART OF KIT P/N PPL-10324.....	10
2	PAOZZ	34623	5592832	UOC: AVY, A13, A14, BVY, HVY, H13, H14 WASHER, FLAT 5/16 PART OF KIT P/N PPL-10324.....	40
3	PAOZZ	96906	MS51959	UOC: AVY, A13, A14, BVY, HVY, H13, H14 B1 SCREW, CAP, HEXAGON H 1/4-20 X .75 PART OF KIT P/N PPL-10324 .....	6
4	PAOZZ	96906	S51943-34	UOC: AVY, A13, A14, BVY, HVY, H13, H14 NUT. SELF-LOCKING, HE 5/16-24 PART OF KIT P/N PPL-10324.....	10
5	PAOZZ	80204	B1821BH031F113N	UOC: AVY. A13, A14, BVY, HVY, H13, H14 BOLT, MACHINE 5/16-24 X 1.125 PART OF KIT P/N PPL-10324.....	4
6	PAOZZ	34623	5593359	UOC: AVY, A13, A14, BVY. HVY. H13. H14 BOLT .MACHINE 5/16-24 X .88 PART OF .....	4
7	PAOZZ	19207	12340639	UOC: AVY, A13, A14, BVY, HVY. H13, H14 BRACKET. MOUNTING PART OF KIT P/N PPL -10324.....	1
8	PFOZZ	19207	12340636	UOC: AVY, A13, A14, BVY. HVY. H13. H14 BRACKET. ANGLE PART OF KIT P/N PPL- 10324.....	1
9	PAOZZ	19207	12340581	UOC: AVY, A13, A14, BVY, HVY, H13. H14 RACK ASSEMBLY. RADIO PART OF KIT P/N PPL-10324.....	1
10	PAOZZ	96906	MS35764-1303	UOC: AVY, A13, A14, BVY, HVY, H13. H14 BOLT, SELF-LOCKING 3/8-16 X 2.25 .....	2
11	PFOZZ	19207	12340134	UOC: AVY, A13 .A14, BVY, HVY, H13, H14 PART OF KIT P/N PPL-10324 .....	2
12	PAOZZ	24617	2436163	UOC: AVY, A13, A14, BVY, HVY, H13, H14 BRACKET. VEHICULAR C PART OF KIT P/N PPL-10324.....	2
13	PAOZZ	96906	MS51943-35	UOC: AVY. A1 3.A14, BVY, HVY, H13, H14 WASHER. FLAT 3/8 PART OF KIT P/N PPL .....	2
14	PAOZZ	96906	MS51943-33	UOC: AVY. A1 3.A14, BVY, HVY, H13, H14 NUT, SELF-LOCKING. HE 3/8-16 PART OF KIT P/N PPL-10324.....	4
15	PAOZZ	96906	MS51943-31	UOC: AVY, A13, A14, BVY, HVY, H13, H14 NUT. SELF-LOCKING, HE 5/16-18 PART OF .....	10
16	PAOZZ	24617	2436161	UOC: AVY, A13. A14. BVY, HVY, H13, H14 KIT P/N PPL-10324 NUT .SELF-LOCKING. HE 1/4-20 PAR! OF.....	10
				UOC: AVY, A13. A14, BVY, HVY, H13, H14 WASHER. FLAT 1/4 PART OF KIT P/N PPL .....	14

SECTION II

TM9-2320-280-24P-2

(1) ITEM NO	(2) SMR CODE	(3) CAGEC	(4) PART NUMBER	(5) DESCRIPTION AND USABLE ON CODES (UOC)	(6) QTY
17	PFOZZ	19207	12340131	-10324..... UOC: AVY, A13, A14, BVY, HVY, H13, H14 BRACKET. HEAD PHONE PART OF KIT P/N ..... PPL-10324..... UOC: AVY, A1 3, A14, BVY, HVY, H13, H14	1

END OF FIGURE

378-2



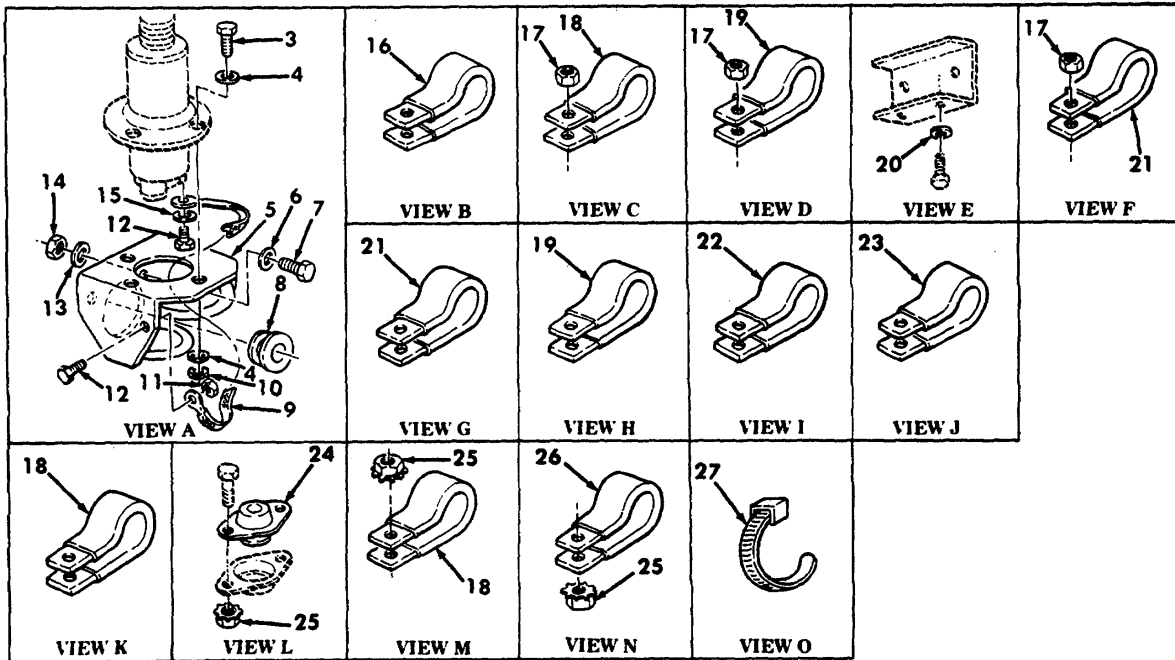
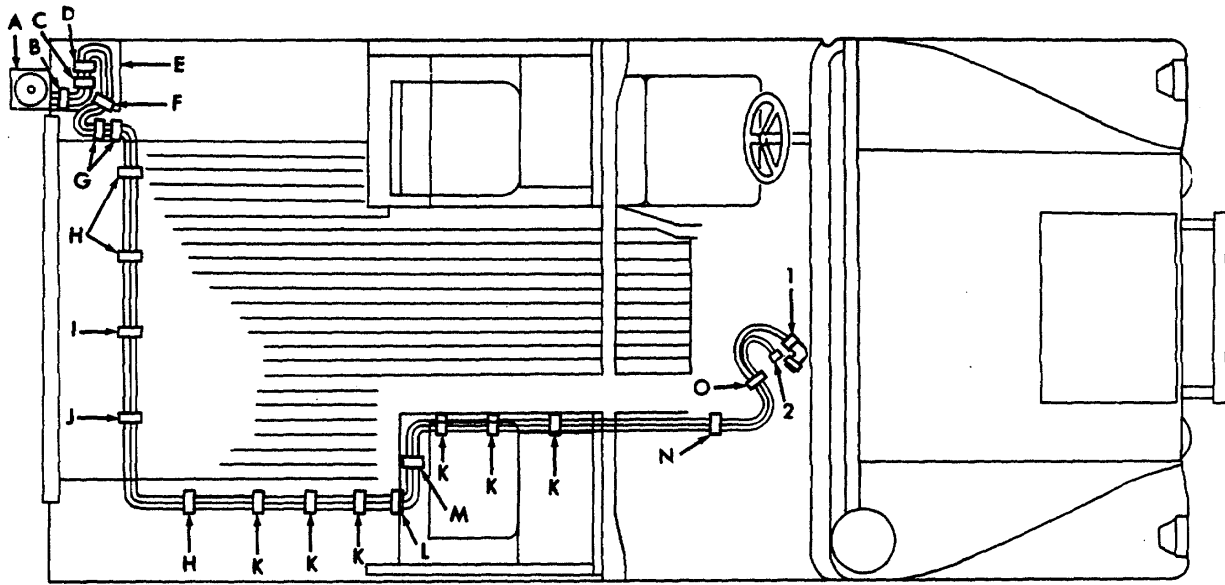


Figure 379. Communications Kit, Radio Cables, AN/ VRC-49 and (2) TSEC/KY-57 Assemblies.

## SECTION II

TM9-2320-280-24P-2

(1) ITEM NO	(2) SMR CODE	(3) CAGEC	(4) PART NUMBER	(5) DESCRIPTION AND USABLE ON CODES (UOC)	(6) QTY
GROUP 3307 SPECIAL PURPOSE KITS					
FIG. 379 COMMUNICATIONS KIT, RADIO CABLES, AN/VRC-49 AND (2) TSEC/KY-57, ASSEMBLIES					
1	PAOZZ	19207	12338089-4	CABLE ASSEMBLY PART OF KIT P/N PPL-10324..... UOC: AVY, A13, A14, BVY, HVY, H13, H14	1
2	PAOZZ	19207	1233B086-4	CABLE Assembly PART OF KIT P/N PPL-10324.....	1
3	PAOZZ	96906	MS90725-6	UOC: AVY, A13, A14, BVY, HVY, H13, H14 SCREW, CAP, HEXAGON H 3/8-16 X 2.00 PART OF KIT P/N PPL-10324 .....	4
4	PAOZZ	19207	2436163	UDC: AVY, A13, A14, BVY, HVY, H13, H14 WASHER, FLAT 3/8 PART OF KIT P/N PPL-10324.....	8
5	PFOZZ	19207	12340364	UOC: AVY, A13, A14., BVY, HVY, H13, H14 BRACKET, ANTENNA PART OF KIT P/N PPL-10324.....	1
6	PAOZZ	34623	5592832	UOC: AVY, A13, A14, BVY, HVY, H13, H14 WASHER, FLAT 5/16 PART OF KIT P/N PPL-10324.....	3
7	PAOZZ	96906	MS90725-34	UOC: AVY, A13, A14, BVY, HVY, H13, H14 BOLT, MACHINE 5/16-18 X 1.00 PART OF KIT P/N PPL-10324.....	3
8	PAOZZ	19207	12338098	UOC: AVY, A13, A14, BVY, HVY, H13, H14 GROMMET, NONMETALLIC PART OF KIT P/N PPL-10324.....	1
9	PAOZZ	19207	12338099-1	UOC: AVY, A13, A14, BVY, HVY, H13, H14 LEAD, ELECTRICAL PART OF KIT P/N PPL-10324.....	1
10	PAOZZ	96906	MS51943-35	UOC: AVY, A13, A14, BVY, HVY, H13, H14 NUT, SELF-LOCKING, HE 3/8-16 PART OF KIT P/N PPL-10324.....	4
11	PAOZZ	24617	9411893	UOC: AVY, A13, A14, BVY, HVY, H13, H14 NUT, SELF-LOCKING, HE #10-32 PART OF KIT P/N PPL-10324.....	1
12	PAOZZ	96906	MS5195B-63	UOC: AVY, A13, A14, BVY, HVY, H13, H14 SCREW, MACHINE #10-32 X .50 PART OF KIT P/N PPL-10324.....	2
13	PAOZZ	19207	12338095	UOC: AVY, A13, A14, BVY, HVY, H13, H14 WASHER, FLAT 5/16 PART OF KIT P/N PPL-10324.....	3
14	PAOZZ	96906	MS51943-33	UOC: AVY, A13, A14, BVY, HVY, H13, H14 NUT, SELF-LOCKING, HE 5/16-18 PART OF KIT P/N PPL-10324.....	3
15	PAOZZ	96906	MS3533B-43	UOC: AVY, A13, A14, BVY, HVY, H13, H14 WASHER, LOCK #10 PART OF KIT P/N PPL-10324.....	1
16	PAOZZ	96906	MS21333-124	UOC: AVY, A13, A14, BVY, HVY, H13, H14 CLAMP, LOOP PART OF KIT P/N PPL-10324.....	1

## SECTION II

TM9-2320-280-24P-2

(1) ITEM NO	(2) SMR CODE	(3) CAGEC	(4) PART NUMBER	(5) DESCRIPTION AND USABLE ON CODES (UOC)	(6) QTY
17	PAOZZ	24617	271169	UOC: AVY, A13, A14, BVY, HVY, H13, H14 NUT, SELF-LOCKING. HE #10-32 PART OF KIT P/N PPL-10324.....	4
18	PAOZZ	96906	MS21333-73	UOC: AVY, A13, A14, BVY, HVY, H13, H14 CLAMP. LOOP PART OF KIT P/N PPL-10324.....	8
19	PAOZZ	96906	MS21333-77	UOC: AVY, A13, A14, BVY, HVY, H13, H14 CLAMP. LOOP PART OF KIT P/N PPL-10324.....	4
20	PAOZZ	96906	MS35338-44	UOC: AVY, A13, A14, BVY, HVY, H13, H14 WASHER. LOCK 1/4 PART OF KIT P/N PPL -10324.....	2
21	PAOZZ	96906	MS21333-76	UOC: AVY, A13, A14, BVY, HVY, H13, H14 CLAMP, LOOP PART OF KIT P/N PPL-10324.....	3
22	PAOZZ	96906	MS21333-78	UOC: AVY, A13, A14, BVY, HVY, H13, H14 CLAMP. LOOP PART OF KIT P/N PPL-1032.....	1
23	PAOZZ	96906	MS21333-75	UOC: AVY, A13, A14, BVY, HVY, H13, H14 CLAMP. LOOP PART OF KIT P/N PPL-10324.....	1
24	PAOZZ	19207	12340631	UOC: AVY, A13, A14, BVY, HVY, H13, H14 GROMMET NONMETALLIC PART OF KIT P/N PPL-10324.....	1
25	PAOZZ	34623	5592B18	UOC: AVY, A13, A14, BVY, HVY, H13, H14 NUT. SELF-LOCKING, HE 1J4-20 PART OF KIT P/N PPL-10324.....	4
26	PAOZZ	96906	MS21333-104	UOC: AVY, A13, A14, BVY, HVY, H13, H14 CLAMP. LOOP PART OF KIT P/N PPL-10324.....	1
27	PAOZZ	96906	MS3367-7	UOC: AVY, A13, A14, BVY, HVY, H13, H14 STRAP. TIEDOWN, ELECT PART OF KIT P/N PPL-10324.....	1
	PDOZZ	80036	PPL-10324	UOC: AVY, A13, A14, BVY, HVY, H13, H14 TRANSITION KIT. ELEC RADIO RACK ..... ASSEMBLY, AN/VRC-49 RADIO AND TSCE// KY-57 ASSEMBLIES..... UOC: AVY, A13, A14, BVY, HVY, H13, H14 BOLT, MACHINE ( 10) 378-1 BOLT, MACHINE ( 1) 378-S BOLT, MACHINE ( 4) 378-6 BOLT, MACHINE ( 3) 379-7 BOLT. SELF-LOCKING ( 2) 378-10 BRACKET, ANGLE { 1) 378-8 BRACKET, ANTENNA ( 1) 379-5 BRACKET, HEAD PHONE ( 1) 378-17 BRACKET, MOUNTING ( 1} 378-7 BRACKET, VEHICULAR C ( 2) 378-11 CABLE, ASSEMBLY. RADI ( 1) 379-2 CABLE ASSEMBLY. SPEC ( 1) 379-1 CLAMP, LOOP ( 1) 379-16 CLAMP, LOOP ( 8) 379-18 CLAMP, LOOP ( 4) 379-19 CLAMP, LOOP ( 3) 379-21 CLAMP, LOOP ( 1) 379-22 CLAMP, LOOP ( 1) 379-23 CLAMP LOOP ( 1) 379-26 GROMMET, NONMETALLIC ( 1) 379-8	1

## SECTION II

TM 9-2320-280-24P-2

(1) ITEM NO	(2) SMR CODE	(3) CAGEC	(4) PART NUMBER	(5) DESCRIPTION AND USABLE ON CODES(UOC)	(6) QTY
				GROMMET, NONMETALLIC	(1)379-24
				LEAD, ELECTRICAL	(1)379-9
				NUT, SELF-LOCKING, HE	(4)379-25
				NUT, SELF-LOCKING, HE	(10)378-4
				NUT, SELF-LOCKING. HE	(4)378-13
				NUT, SELF-LOCKING. HE	(10)378-14
				NUT, SELF-LOCKING, HE	(10)378-15
				NUT, SELF-LOCKING, HE	(4)379-10
				NUT, SELF-LOCKING, HE	(1)379-11
				NUT, SELF-LOCKING, HE	(3)379-14
				NUT, SELF-LOCKING, HE	(4)379-17
				RACK ASSEMBLY. RADIO	(1)378-9
				SCREW, CAP, HEXAGON H	(6)378-3
				SCREW, CAP, HEXAGON H	(4)379-3
				SCREW. MACHINE	(2)379-12
				STRAP	(1)379-27
				WASHER, FLAT	(40)378-2
				WASHER, FLAT	(2)378-12
				WASHER, FLAT	(14)378-16
				WASHER, FLAT	(8)379-4
				WASHER, FLAT	(3)379-6
				WASHER, FLAT	(3)379-13
				WASHER, LOCK	(1)379-15
				WASHER. LOCK	(2)379-20

END OF FIGURE

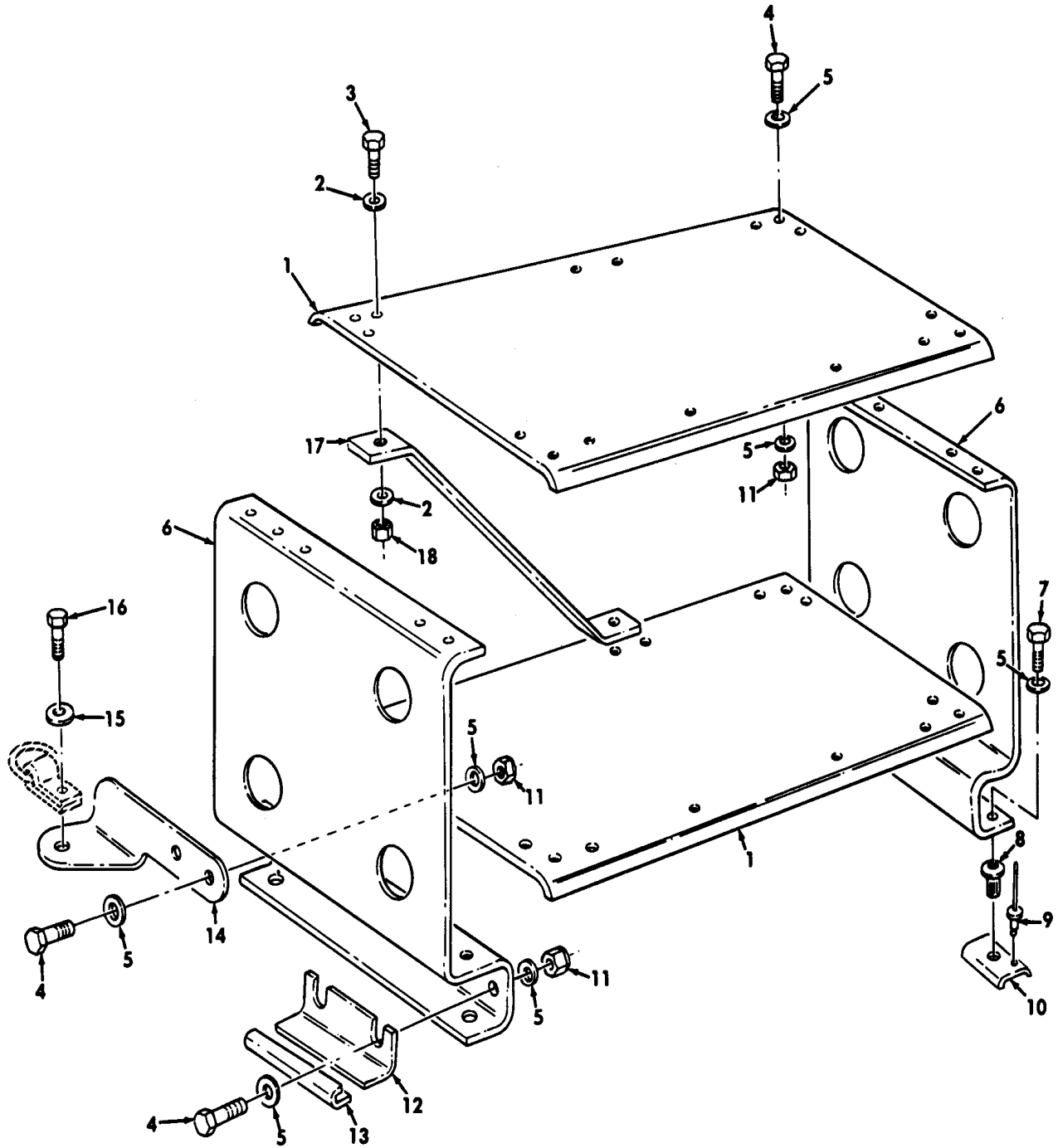


Figure 380. Communications Kit, Radio Rack Assembly.

## SECTION II

TM 9-2320-280-24P-2

(1) ITEM NO	(2) SMR CODE	(3) CAGEC	(4) PART NUMBER	(5) DESCRIPTION AND USABLE ON CODES(UOC) GROUP 3307 SPECIAL PURPOSE KITS	(6) QTY
				FIG. 380 COMMUNICATIONS KIT, RADIO RACK ASSEMBLY	
1	PFOZZ	34623	5596795	SHELF, ELECTRICAL EQ PART OF KIT P/N 5596946.....	2
				UOC: A13, A14, H13, H14	
2	PAOZZ	34623	5592828	WASHER, FLAT 1/4 PART OF KIT P/N 5596946.....	8
				UOC: A13, A14, H13, H14	
3	PAOZZ	80204	B1821BH025C100N	SCREW, CAP, HEXAGON H 1/4-20 X 1.00 PART OF KIT P/N 5596946 .....	4
				UOC: A13, A14, H13, H14	
4	PAOZZ	80204	B1821BH031C113N	BOLT, MACHINE 5/16-18 X 1.125 PART OF KIT P/N 5596946.....	14
				UOC: A13, A14, H13, H14	
5	PAOZZ	34623	5592832	WASHER, FLAT 5/16 PART OF KIT P/N 5596946.....	32
				UOC: A13, A14, H13, H14	
6	PAOZZ	34623	5596794	BRACKET, MOUNTING PART OF KIT P/N 5596946.....	2
				UOC: A13, A14, H13, H14	
7	PAOZZ	80204	B1821BH031C125N	BOLT, MACHINE 5/16-18 X 1.25 PART OF KIT P/N 5596946.....	4
				UOC: A13, A14, H13, H14	
8	PAOZZ	03481	S31P280	NUT, PLAIN, BLIND RIV 5/16-18 PART OF KIT P/N 5596946.....	4
				UOC: A13, A14, H13, H14	
9	PAOZZ	34623	5593050	RIVET, BLIND PART OF KIT P/N 5596946.	8
				UOC: A13, A14, H13, H14 .....	
10	PAOZZ	34623	5588193	BRACKET, DOUBLE ANGL PART OF KIT P/N 5596946.....	4
				UOC: A13, A14, H13, H14	
11	PAOZZ	96906	MS51943-33	NUT, SELF-LOCKING, HE 5/16-18 PART OF KIT P/N 5596946.....	14
				UOC: A13, A14, H13, H14	
12	PAOZZ	34623	5597356	BRACKET, ANGLE PART OF KIT P/N 5596946.....	1
				UOC: A13, A14, H13, H14	
13	PAOZZ	34623	5595551	PROTECTOR, EDGE PART OF KIT P/N 5596946.....	1
				UOC: A13, A14, H13, H14	
14	PAOZZ	34623	5597372	BRACKET, ANGLE R.H. PART OF KIT P/N 5596946.....	1
				UOC: A13, A14, H13, H14	
14	PAOZZ	34623	5597350	BRACKET, ANGLE L.H. PART OF KIT P/N 5596946.....	1
				UOC: A13, A14, H13, H14	
15	PAOZZ	34623	5593320	WASHER, FLAT .50 PART OF KIT P/N 5596946.....	2
				UOC: A13, A14, H13, H14	

## SECTION II

TM 9-2320-280-24P-2

(1) ITEM NO	(2) SMR CODE	(3) CAGEC	(4) PART NUMBER	(5) DESCRIPTION AND USABLE ON CODES(UOC)	(6) QTY
16	PAOZZ	80204	MS90728-113	SCREW, CAP, HEXAGON H 1/2-13 X 1.50 ..... PART OF KIT P/N 5596946 ..... UOC: A13, A14, H13, H14	2
17	PAOZZ	34623	5597086	BRACKET, MOUNTING PART OF KIT P/N..... 5596946..... UOC: A13, A14, H13, H14	2
18	PAOZZ	96906	MS51943-31	NUT, SELF-LOCKING, HE 1/4-20 PART OF ..... KIT P/N 5596946..... UOC: A13, A14, H13, H14	4

END OF FIGURE

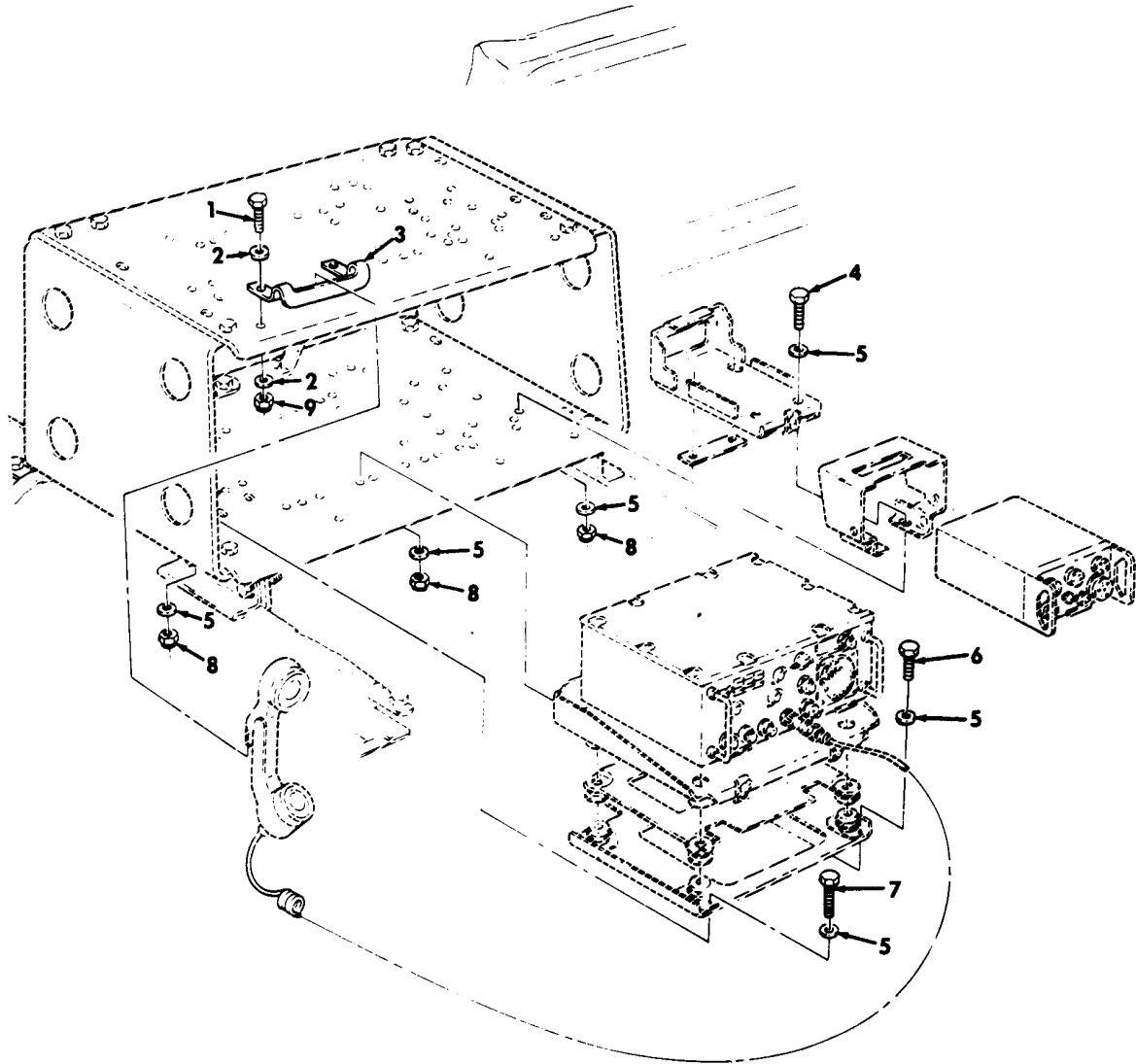


Figure 381. Communications Kit, Radio Rack Assembly and Radio Mounting Hardware, AN/VRC-46.



## SECTION II

TM 9-2320-280-24P-2

(1) ITEM NO	(2) SMR CODE	(3) CAGEC	(4) PART NUMBER	(5) DESCRIPTION AND USABLE ON CODES(UOC)	(6) QTY
GROUP 3307 SPECIAL PURPOSE KITS					
FIG. 381 COMMUNICATIONS KIT, RADIO RACK ASSEMBLY AND RADIO MOUNTING HARDWARE, AN/VRC-46					
1	PAOZZ	80204	MS90728-7	SCREW, CAP, HEXAGON H 1/4-20 X 7/8..... PART OF KIT P/N 5596946 .....	2
				UOC: A13, A14, H13, H14	
2	PAOZZ	34623	5592829	WASHER, FLAT 1/4 PART OF KIT P/N..... 5596946.....	4
				UOC: A13, A14, H13, H14	
3	PAOZZ	34623	5597357	BRACKET, MOUNTING PART OF KIT P/N..... 5596946.....	1
				UOC: A13, A14, H13, H14	
4	PAOZZ	96906	MS90725-33	BOLT, MACHINE 5/16-18 X 7/8 PART OF ..... KIT P/N 5596946.....	4
				UOC: A13, A14, H13, H14	
5	PAOZZ	34623	5592832	WASHER FLAT 5/16 PART OF KIT P/N..... 5596946.....	18
				UOC: A13, A14, H13, H14	
6	PAOZZ	6906	MS90725-34	BOLT, MACHINE 5/16-18 X 1.00 PART OF ..... KIT P/N 5596946.....	3
				UOC: A13, A14, H13, H14	
7	PAOZZ	90204	B1921BH031C113N	BOLT, MACHINE 5/16-18 X 1.125 PART ..... OF KIT P/N 5596946.....	2
				UOC: A13, A14, H13, H14	
8	PAOZZ	96906	MS51943-33	NUT, SELF-LOCKING, HE 5/16-18 PART OF .... KIT P/N 5596946.....	9
				UDC: A13, A14, H13, H14	
9	PAOZZ	96906	MS51943-31	NUT, SELF-LOCKING, HE 1/4-20 PART OF ..... KIT P/N 5596946.....	2
				UOC: A13, A14, H13, H14	

END OF FIGURE

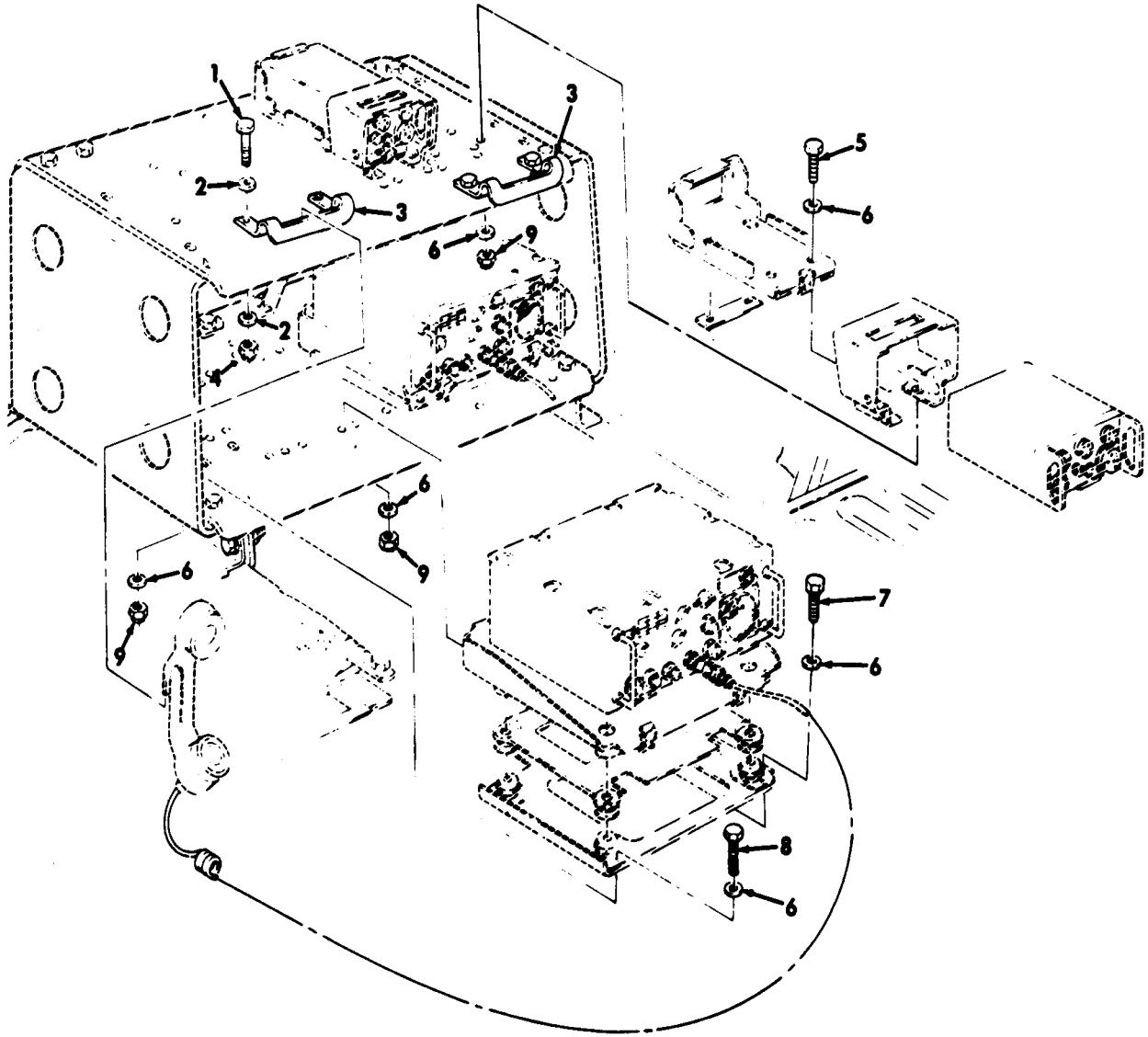


Figure 382. Communications Kit, Radio Rack Assembly and Radio Mounting Hardware, (2) AN/VRC-46.

## SECTION II

TM 9-2320-280-24P-2

(1) ITEM NO	(2) SMR CODE	(3) CAGEC	(4) PART NUMBER	(5) DESCRIPTION AND USABLE ON CODES(UOC)	(6) QTY
GROUP 3307 SPECIAL PURPOSE KITS					
FIG. 382 COMMUNICATIONS KIT, RADIO RACK ASSEMBLY AND RADIO MOUNTING HARDWARE, (2) AN/VRC-46					
1	PAOZZ	80204	MS90728-7	SCREW, CAP, HEXAGON H 1/4-20 X 7/8..... PART OF KIT P/N 5596946 .....	4
				UOC: A13, A14, H13, H14	
2	PAOZZ	34623	5592828	WASHER, FLAT 1/4 PART OF KIT P/N..... 5596946.....	8
				UOC: A13, A14, H13, H14	
3	PAOZZ	34623	5597357	BRACKET, MOUNTING PART OF KIT P/N..... 5596946.....	2
				UOC: A13, A14, H13, H14	
4	PAOZZ	96906	MS51943-31	NUT, SELF-LOCKING, HE 1/4-20 PART OF ..... KIT P/N 5596946.....	4
				UOC: A13, A14, H13, H14	
5	PAOZZ	96906	MS90725-33	BOLT, MACHINE 5/16-18 X 7/8 PART OF ..... KIT P/N 5596946.....	8
				UOC: A13, A14, H13, H14	
6	PAOZZ	34623	5592832	WASHER, FLAT 5/16 PART OF KIT P/N..... 5596946.....	36
				UOC: A13, A14, H13, H14	
7	PAOZZ	96906	MS90725-34	BOLT, MACHINE 5/16-18 X 1.00 PART OF ..... KIT P/N 5596946.....	6
				UOC: A13, A14, H13, H14	
8	PAOZZ	80204	B1821BH031C113N	BOLT, MACHINE 5/16-18 X 1.125 PART ..... OF KIT P/N 5596946.....	4
				UOC: A13, A14, H13, H14	
9	PAOZZ	96906	MS51943-33	NUT, SELF-LOCKING, HE 5/16-18 PART OF .... KIT P/N 5596946.....	18
				UOC: A13, A14, H13, H14	

END OF FIGURE

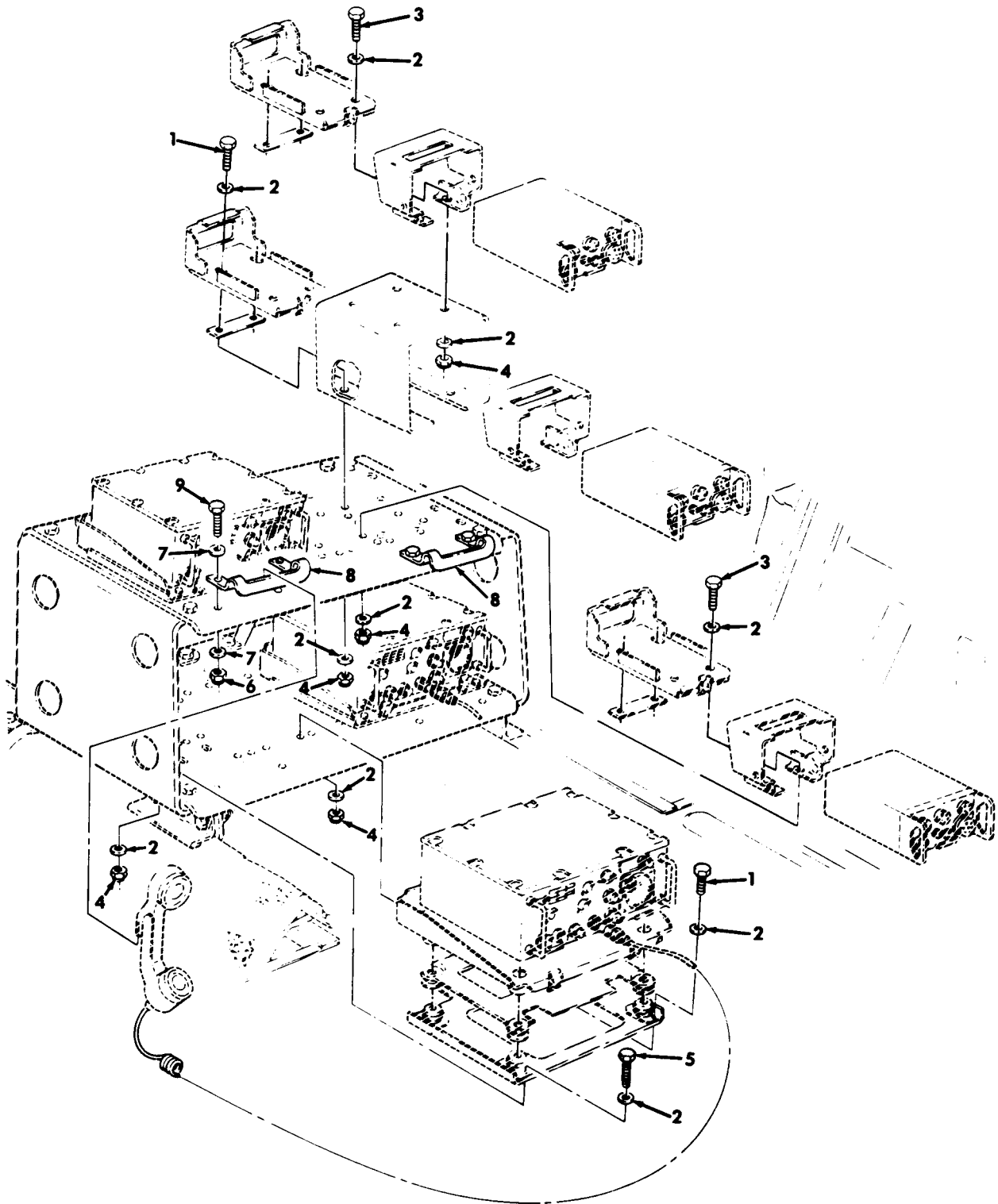


Figure 383. Communications Kit, Radio Rack Assembly and Radio Mounting Hardware, (3) AN/ VRC-46.

SECTION II  
(1)

TM 9-2320-280-24P-2  
(2) (3) (4)  
(5) (6)

ITEM NO	SMR CODE	CAGEC	PART NUMBER	DESCRIPTION AND USABLE ON CODES(UOC)	QTY
GROUP 3307 SPECIAL PURPOSE KITS					
FIG. 383 COMMUNICATIONS KIT, RADIO RACK ASSEMBLY AND RADIO MOUNTING HARDWARE, (3) AN/VRC-46					
1	PAOZZ	96906	MS90725-34	BOLT, MACHINE 5/16-18 X 1.00 PART OF..... KIT P/N 5596946..... UOC: A13, A14, H13, H14	13
2	PAOZZ	34623	5592832	WASHER, FLAT 5/16 PART OF KIT P/N..... 5596946..... UOC: A13, A14, H1 3, H14	54
3	PAOZZ	96906	MS90725-33	BOLT , MACHINE 5/16-18 X . 88 PART OF ..... KIT P/N 5596946..... UOC: A13, A14, H13, H14	8
4	PAOZZ	96906	MS51943-33	NUT, SELF-LOCKING, HE 5/16-18 PART OF .... KIT P/N 5596946..... UOC: A13, A14, H13, H14	27
5	PAOZZ	80204	B1821BH031C113N	BOLT, MACHINE 5/16-18 X 1.125 PART ..... OF KIT P/N 5596946..... UOC: A13, A14, H13, H14	6
6	PAOZZ	96906	MS51943-31	NUT, SELF-LOCKING, HE 1/4-20 PART OF ..... KIT P/N 5596946..... UOC: A13, A14, H1 3, H14	4
7	PAOZZ	34623	5592828	WASHER, FLAT 1/4 PART OF KIT P/N..... 5596946..... UOC: A13, A14, H13, H14	8
8	PAOZZ	34623	5597357	BRACKET, MOUNTING PART OF KIT P/N..... 5596946..... UOC: A13, A14, H13, H14	2
9	PAOZZ	80204	MS90728-7	SCREW, CAP, HEXAGON H 1/4-20 X .88 ..... PART OF KIT P/N 5596946 ..... UOC: A13, A14, H13, H14	4

END OF FIGURE

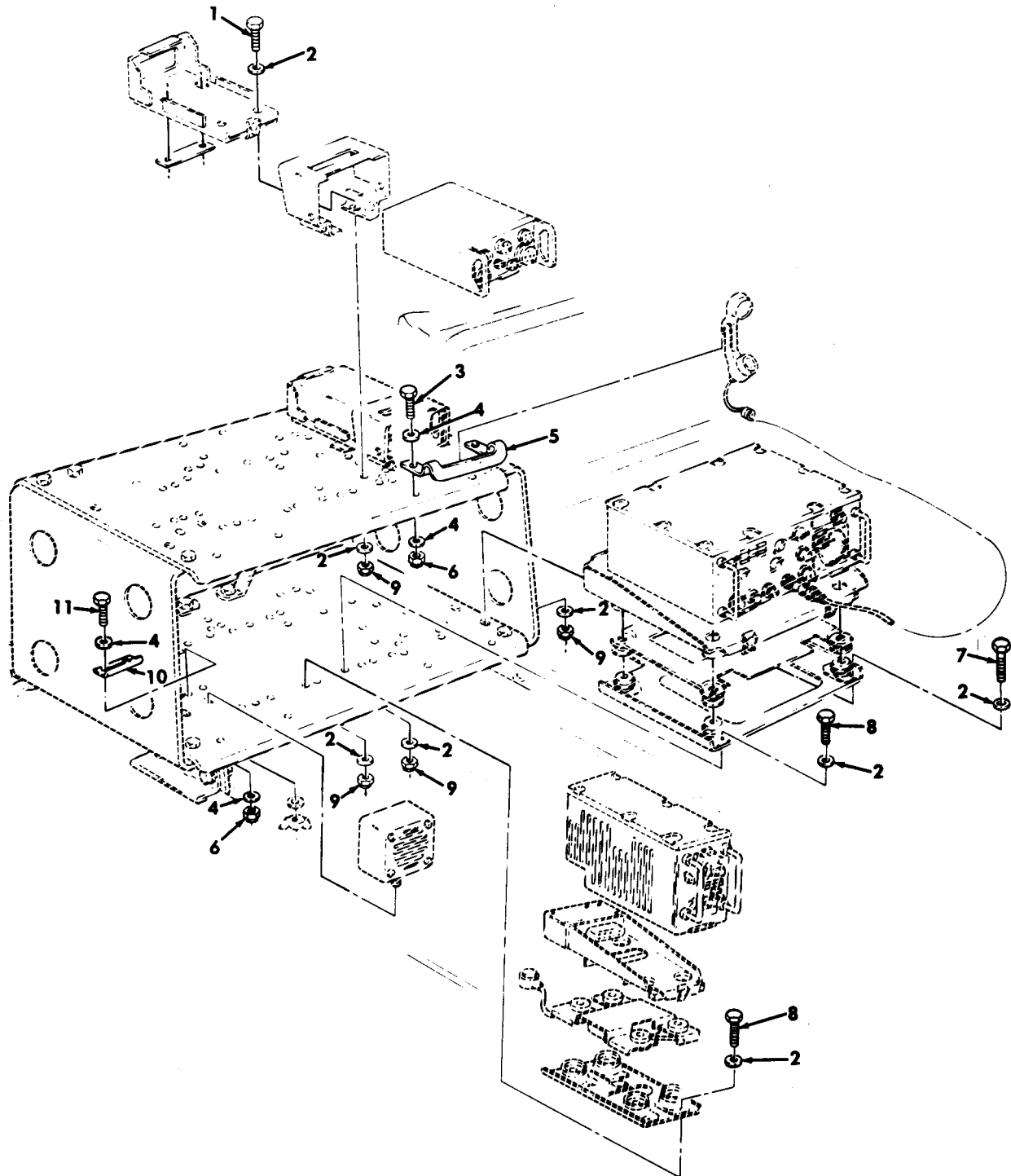


Figure 384. Communications Kit, Radio Rack Assembly and Radio Mounting Hardware, AP/VRC-47.

## SECTION II

TM 9-2320-280-24P-2

(1) ITEM NO	(2) SMR CODE	(3) CAGEC	(4) PART NUMBER	(5) DESCRIPTION AND USABLE ON CODES(UOC)	(6) QTY
GROUP 3307 SPECIAL PURPOSE KITS					
FIG. 384 COMMUNICATIONS KIT, RADIO RACK ASSEMBLY AND RADIO MOUNTING HARDWARE, AN/VRC-47					
1	PAOZZ	96906	MS90725-33	BOLT, MACHINE 5/16-18 X .88 PART OF ..... KIT P/N 5596946.....	8
2	PAOZZ	34623	5592832	UOC: A13, A14, H13, H14 WASHER, FLAT 5/16 PART OF KIT P/N..... 5595946.....	34
3	PAOZZ	80204	MS90728-7	UOC: A13, A14, H13, H14 SCREW, CAP, HEXAGON H 1/4-20 X .88 ..... PART OF KIT P/N 5596946 .....	2
4	PAOZZ	34623	5592828	UOC: A13, A14, H13, H14 WASHER, FLAT 1/4 PART OF KIT P/N..... 5596946.....	8
5	PAOZZ	34623	597357	UOC: A13, A14, H13, H14 BRACKET, MOUNTING PART OF KIT P/N..... 5596946.....	1
6	PAOZZ	96906	MS51943-31	UOC: A13, A14, H13, H14 NUT. SELF-LOCKING, HE 1/4-20 PART-OF ..... KIT P/N 5596946.....	4
7	PAOZZ	80204	B1821BH031C113N	UOC: A13, A14, H13, H14 BOLT, MACHINE 5/16-18 X 1.125 PART ..... OF KIT P/N 5596946.....	2
8	PAOZZ	96906	MS90725-34	UOC: A13, A14, H13, H14 BOLT, MACHINE 5/16-18 X 1.00 PART OF ..... KIT P/N 5596946.....	7
9	PAOZZ	96906	MS51943-3	UOC: A13, A14, H13, H14 NUT. SELF-LOCKING, HE 5/16-18 PART OF .... KIT P/N 5596946.....	17
10	PAOZZ	19207	12340635	UOC: A13, A14, H13, H14 BRACKET, ANGLE PART OF KIT P/N ..... 5596946.....	1
11	PAOZZ	96906	MS90725-6	UOC: A13, A14, H13, H14 SCREW. CAP. HEXAGON H 1/4-20 X .75 ..... PART OF KIT P/N 5596946 .....	2

END OF FIGURE

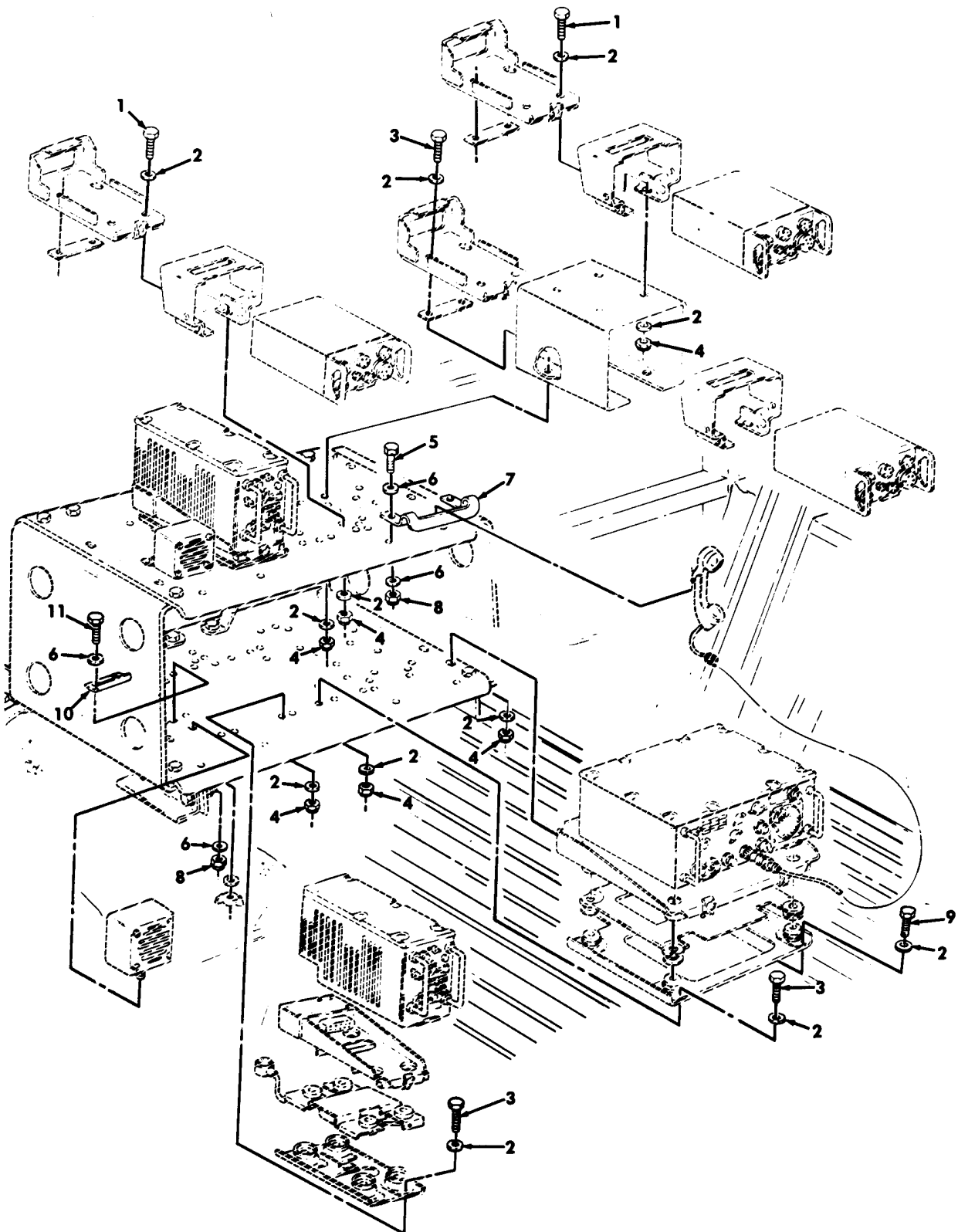


Figure 385. Communications Kit, Radio Rack Assembly and Radio Mounting Hardware, AN/VRC-48.



## SECTION II

TM 9-2320-280-24P-2

(1) ITEM NO	(2) SMR CODE	(3) CAGEC	(4) PART NUMBER	(5) DESCRIPTION AND USABLE ON CODES(UOC)	(6) QTY
GROUP 3307 SPECIAL PURPOSE KITS					
FIG. 385 COMMUNICATIONS KIT, RADIO RACK ASSEMBLY AND RADIO MOUNTING HARDWARE, AN/VRC-48					
1	PAOZZ	6906	MS90725-33	BOLT, MACHINE 5/16-18 X .88 PART OF ..... KIT P/N 5596946.....	8
2	PAOZZ	34623	5592832	UOC: A13, A14, H13, H14 WASHER, FLAT 5/16 PART OF KIT P/N..... 5596946.....	50
3	PAOZZ	96906	MS90725-34	UOC: A13, A14, H13, H14 BOLT, MACHINE 5/16-18 X 1.00 PART OF ..... IT P/N 5596946.....	15
4	PAOZZ	96906	MS551943-3	UOC: A13, A14, H13, H14 NUT, SELF-LOCKING, HE 5/16-18 PART OF .... KIT P/N 5596946.....	25
5	PAOZZ-	780204	MS90728-7	UOC: A13, A14, H13, H14 SCREW, CAP, HEXAGON H 174-20 X .88 ..... PART OF KIT P/N 5596946 .....	2
6	PAOZZ	34623	5592828	UOC: A13, A14, H13, H14 WASHER, FLAT 1/4 PART OF KIT P/N..... 5596946.....	12
7.	PAOZZ	34623	5597357	UOC: H13, H14 BRACKET, MOUNTING PART OF KIT P/N..... 5596946.....	1
8	PAOZZ	96906	MS51943-31	UOC: A13, A14, H13, H14 NUT, SELF-LOCKING, HE 1/4-20 PART OF ..... KIT P/N 5596946.....	6
9	PAOZZ	80204	B1821BH031C113N	UOC: A13, A14, H13, H14 BOLT, MACHINE 5/16-18 X 1.125 PART ..... OF KIT P/N 5596946.....	2
10	PAOZZ	19207	12340635	UOC: A13, A14, H13, H14 BRACKET, ANGLE PART OF KIT P/N ..... 5596946.....	2
11	PAOZZ	96905	MS90725-6	UOC: A13, A14, H13, H14 SCREW, CAP, HEXAGON H 1/4-20 X .75 ..... PART OF KIT P/N 5596946 .....	4
UOC: A13, A 14, H13, H 14					

END OF FIGURE

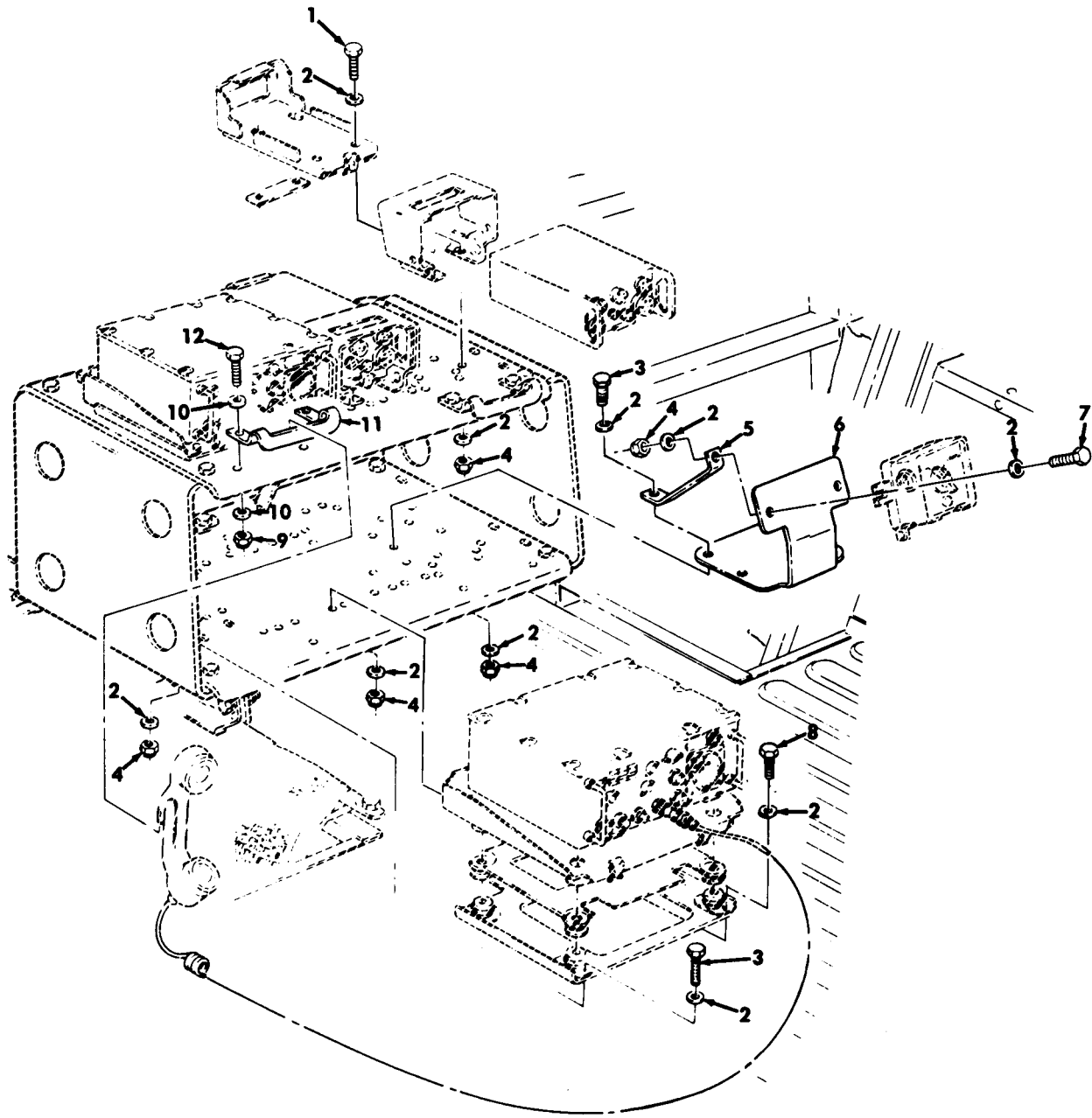


Figure 386. Communications Kit, Radio Rack Assembly and Radio Mounting Hardware, AN/VRC-49.

## SECTION II

TM 9-2320-280-24P-2

(1) ITEM NO	(2) SMR CODE	(3) CAGEC	(4) PART NUMBER	(5) DESCRIPTION AND USABLE ON CODES(UOC)	(6) QTY
GROUP 3307 SPECIAL PURPOSE KITS					
FIG. 386 COMMUNICATIONS KIT, RADIO RACK ASSEMBLY AND RADIO MOUNTING HARDWARE, AN/VRC-49					
1	PAOZZ	96906	MS90725-33	BOLT, MACHINE 5/16-18 X 88 PART OF ..... KIT P/N 5596946.....	8
				UOC: A13, A14, H13, H14	
2	PAOZZ	34623	5592832	WASHER, FLAT 5/16 PART OF KIT P/N..... 5596946.....	48
				UOC: A13, A14, H13, H14	
3	PAOZZ	80204	1821BH031C113N	BOLT, MACHINE 5/16-18 X 1.125 PART ..... OF KIT P/N 5596946.....	8
				UOC: A13, A14, H13, H14	
4	PAOZZ	96906	MS51943-33	NUT, SELF-LOCKING, HE 5/16-18 PART OF .... KIT P/N/# 5596946.....	24
				UOC: A13, A14, H13, H14	
5	PAOZZ	4623	597595	BRACE. RACK PART OF KIT P/N 5596946 .....	2
				UOC: A13, A14, H13, H14	
6	PAOZZ	34623	5596797	BRACKET, DOUBLE ANGL PART OF KIT P/N 1 5596946.....	1
				UOC: A13, A14, H13, H14	
7	PAOZZ	80204	B1821BH031C125N	BOLT, MACHINE 5/16-18 X 1.25 PART OF ..... KIT P/N 5596946.....	2
				UOC: A13, A14, H13, H14	
8	PAOZZ	96906	MS90725-34	BOLT, MACHINE 5/16-18 X 1.00 PART OF ..... P/N 5596946.....	6
				UOC: A13, A14, H13, H14	
9	PAOZZ	6906	MS51943-31	NUT, SELF-LOCKING, HE 1/4-20 PART OF ..... KIT P/N 5596946.....	4
				UOC: A13, A14, H13, H14	
10	PAOZZ	34623	5592828	WASHER, FLAT 1/4 PART OF KIT P/N..... 5596946.....	8
				UOC: A13, A14, H13, H14	
11	PAOZZ	34623	5597357	BRACKET, MOUNTING PART OF KIT P/N..... 5596946.....	2
				UOC: A13, A14, H13, H14	
12	PAOZZ	80204	MS90728-7	SCREW, CAP, HEXAGON H 1/4-20 X .88 ..... PART OF KIT P/N 5596946 .....	4
				UOC: A13, A14, H13, H14	

END OF FIGURE

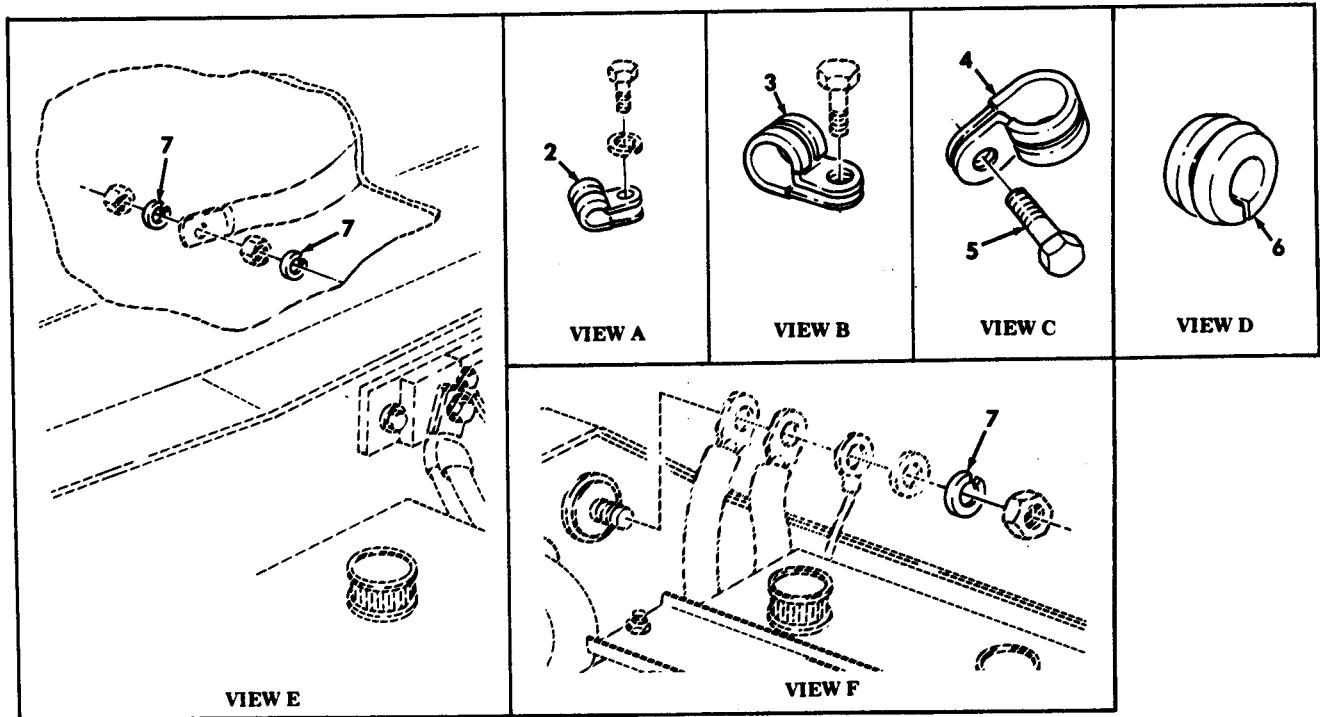
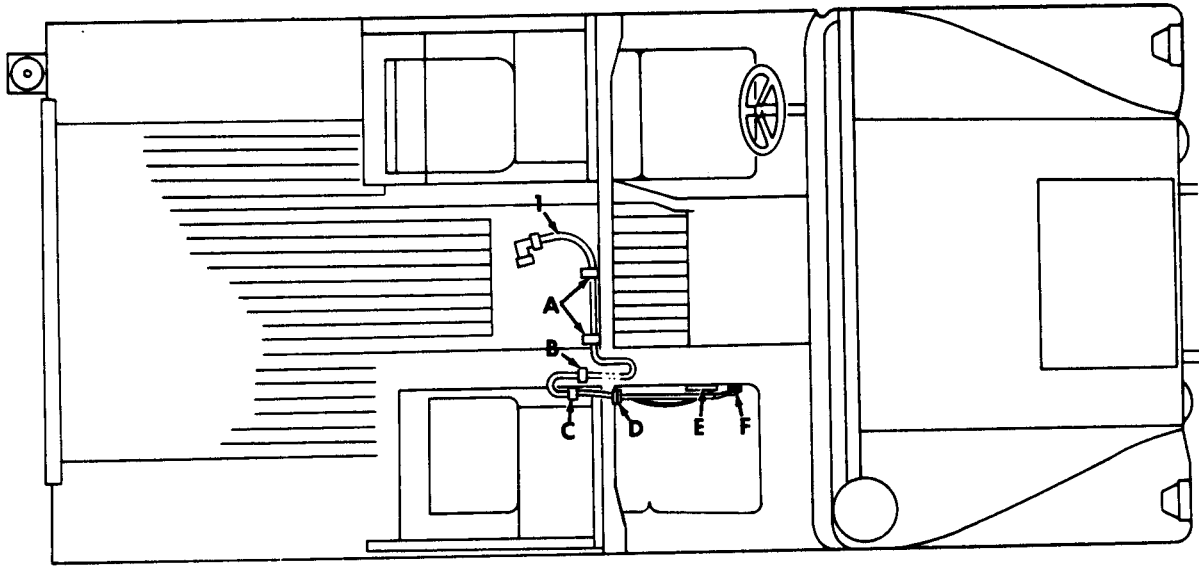


Figure 387. Communications Kit, Radio Cable, Main Power.

## SECTION II

TM 9-2320-280-24P-2

(1) ITEM NO	(2) SMR CODE	(3) CAGEC	(4) PART NUMBER	(5) DESCRIPTION AND USABLE ON CODES(UOC)	(6) QTY
GROUP 3307 SPECIAL PURPOSE KITS					
FIG. 387 COMMUNICATIONS KIT, RADIO CABLE, MAIN POWER					
1	PAOZZ	34623	5597136-C	CABLE ASSEMBLY, POWE PART OF KIT P/N. 5596946.....	1
				UOC: A13, A14, H13, H14	
2	PAOZZ	96906	MS21333-112	CLAMP, LOOP PART OF KIT P/N 5596946.....	2
				UOC: A13, A14, H13, H14	
3	PAOZZ	96906	MS21333-75	CLAMP, LOOP PART OF KIT P/N 5596946.....	1
				UOC: A13, A14, H13, H14	
4	PAOZZ	96906	MS21333-72	CLAMP, LOOP PART OF KIT P/N 5596946.....	1
				UOC: A13, A14, H13, H14	
5	PAOZZ	34623	5593913	SCREW, MACHINE , 10-32 X 3/4 PART OF..... KIT P/N 5596946.....	1
				UOC: A13, A14, H13, H14	
6	PAOZZ	96906	MS35489-45	GROMMET, NONMETALLIC PART OF KIT P/N 596946.....	1
				UOC: A13, A14, H13, H14	
7	PAOZZ	96906	MS35338-48	WASHER, LOCK I/2 PART OF KIT P/N ..... 5596946.....	3
				UOC: A13, A14, H13, H14	

END OF FIGURE

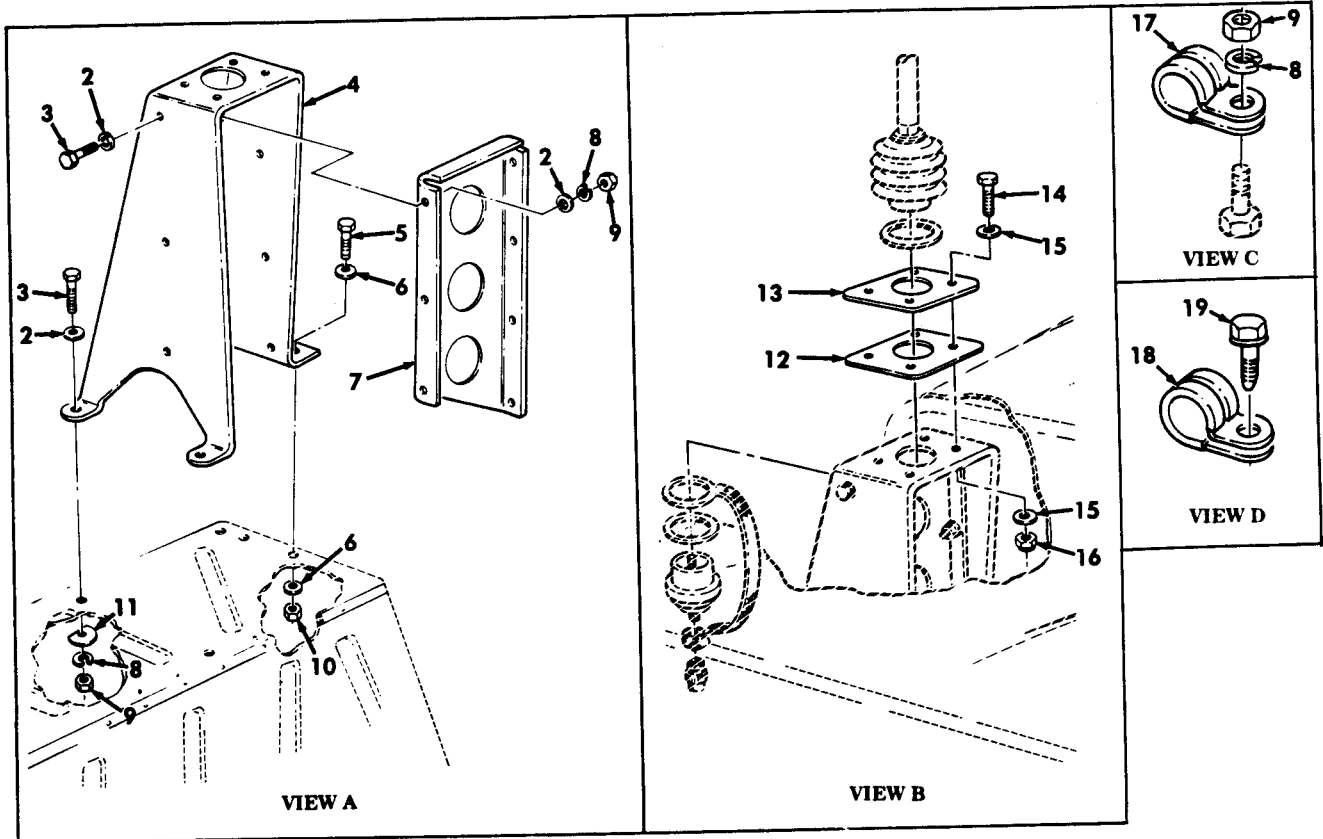
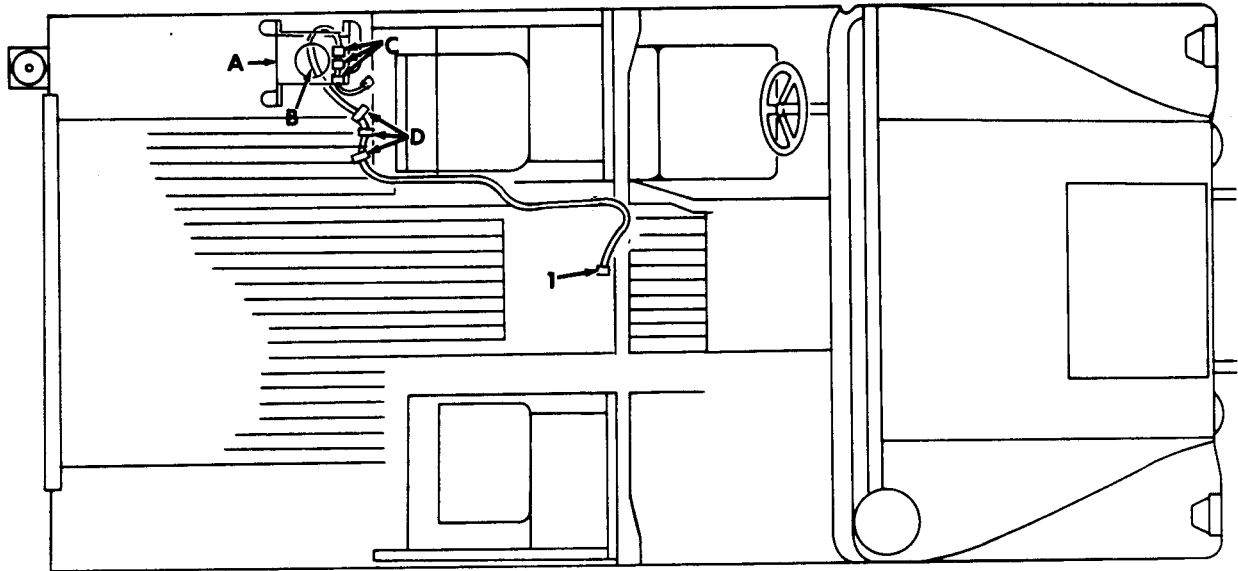


Figure 388. Communications Kit, Radio Cables, AN/VRC-47 and AN/VRC-48

## SECTION II

TM 9-2320-280-24P-2

(1) ITEM NO	(2) SMR CODE	(3) CAGEC	(4) PART NUMBER	(5) DESCRIPTION AND USABLE ON CODES(UOC)	(6) QTY
GROUP 3307 SPECIAL PURPOSE KITS					
FIG. 388 COMMUNICATIONS KIT, RADIO CABLES, AN/VRC-47 AND AN/VRC-48					
1	PAOZZ	34623	55597138	CABLE ASSEMBLY, SPEC PART OF KIT P/N .. 5596946.....	1
				UOC: A13, A14, H13, H14	
2	PAOZZ	34623	5592828	WASHER, FLAT 1/4 PART OF KIT P/N..... 5596946.....	16
				UOC: A13, A14, H13, H14	
3	PAOZZ	80204	B1821BH025C125N	SCREW, CAP, HEXAGON H 1/4-20 X 1.25 ..... PART OF KIT P/N 5596946 .....	9
				UOC: A13, A14, H13, H14	
4	PAOZZ	34623 5	596843	BRACKET, MOUNTING PART OF KIT P/N..... 5596946.....	1
				UOC: A13, A14, H13, H14	
5	PAOZZ	80204	B1821BH044C125N	SCREW, CAP, HEXAGON H 7/16-14 X 1.25 ..... PART Of KIT P/N 5596946 .....	2
				UOC: A13, A14, H13, H14	
6	PAOZZ	96906	MS51412-1	WASHER, FLAT 15/32 PART OF KIT P/N..... 5596946.....	4
				UOC: A13, A14, H13, H14	
7	PAOZZ	34623	5597150	BRACKET, MOUNTING PART OF KIT P/N..... 5596946.....	1
				UOC: A13, A14, H13, H14	
8	PAOZZ	96906	MS35338-44	WASHER, LOCK 1/4 PART OF KIT P/N..... 5596946.....	12
				UOC: A13, A14, H13, H14	
9	PAOZZ	96906	MS51967-3	NUT, PLAIN, HEXAGON 1/4-20 PART OF..... KIT P/N 5596946.....	12
				UOC: A13, A14, H1 3, H14	
10	PAOZZ	96906	MS51967-12	NUT, PLAIN, HEXAGON 7/16-14 PART OF..... KIT P/N 5596946.....	2
				UOC: A13, A14, H13, H14	
11	PAOZZ	19207	12338095	WASHER, FLAT 1/4 PART OF KIT P/N..... 5596946.....	2
				UOC: A13, A14, H13. H (4)	
12	PAOZZ	34623	5597371	GASKET PART OF KIT P/N 5596946 .....	1
				UOC: A13, A14, H13, H14	
13	PAOZZ	19207	12340637	ADAPTER. ANTENNA TO PART OF KIT P/N... 5596946.....	1
				UOC: A13, A14, H13, H14	
14	PAOZZ	80204	B1821BH038C113N	SCREW. CAP. HEXAGON H 3/8-16 X 1.125 ..... PART OF KIT P/N 5596946 .....	4
				UOC: A13, A14, H13, H14	
15	PAOZZ	24617	2436163	WASHER, FLAT 3/8 PART OF KIT P/N..... 5596946.....	8
				UOC: A13, A14, H13, H14	
16	PAOZZ	96906	MS51943-35	NUT, SELF-LOCKING, HE 3/8-16 PART OF ..... KIT P/N 5596946.....	4
				UOC: A13, A14, H13, H14	

## SECTION II

TM 9-2320-280-24P-2

(1) ITEM NO	(2) SMR CODE	(3) CAGEC	(4) PART NUMBER	(5) DESCRIPTION AND USABLE ON CODES(UOC)	(6) QTY
17	PAOZZ	96906	MS21333-103	CLAMP, LOOP PART OF KIT P/N 5596946..... UOC: A13, A14, H13, H14	3
18	PAOZZ	96906	MS21333-67	CLAMP, LOOP PART OF KIT P/N 5596946..... UOC: A13, A14, H13, H14	3
19	PAOZZ	34623	5593913	SCREW, MACHINE #10 - 32 X 3/4 PART OF.... KIT P/N 5596946..... UOC: A13, A14, H13, H14	3

END OF FIGURE



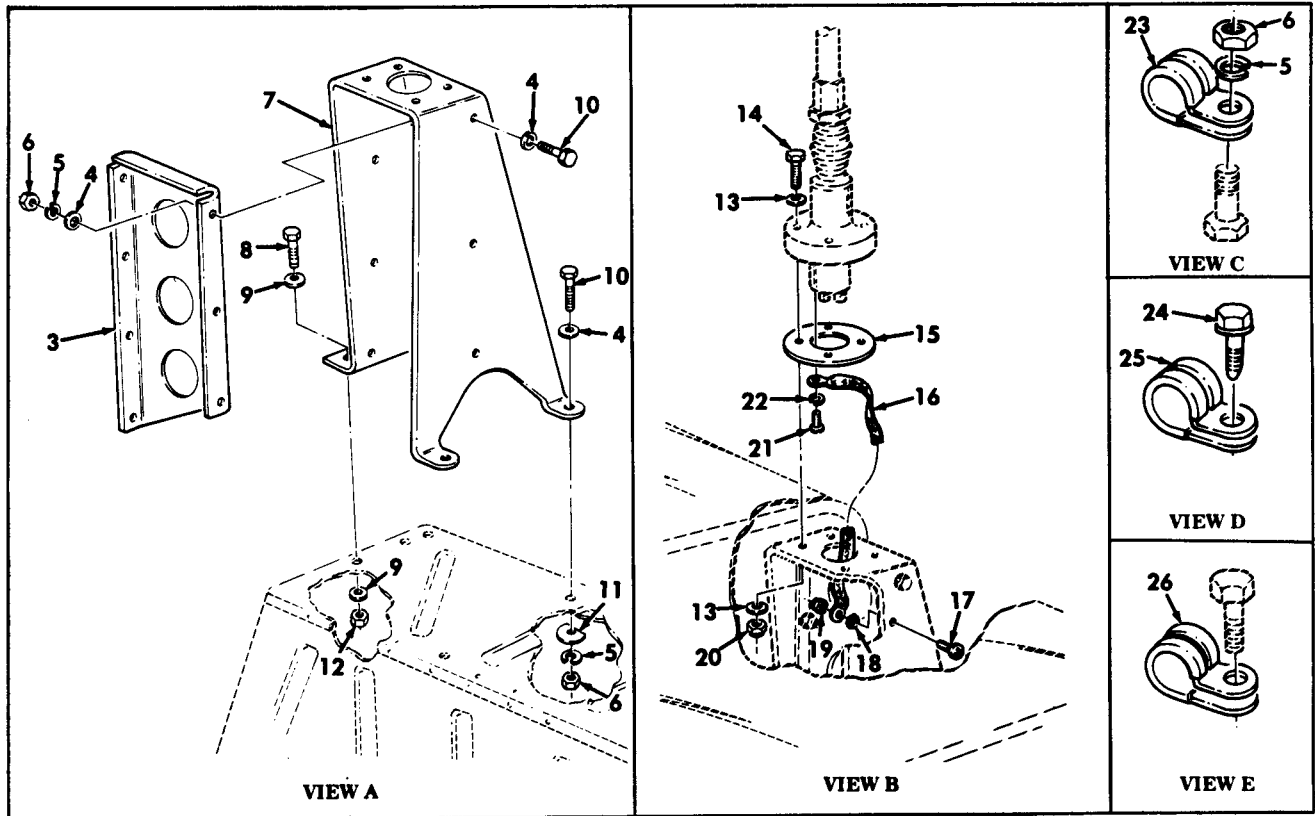
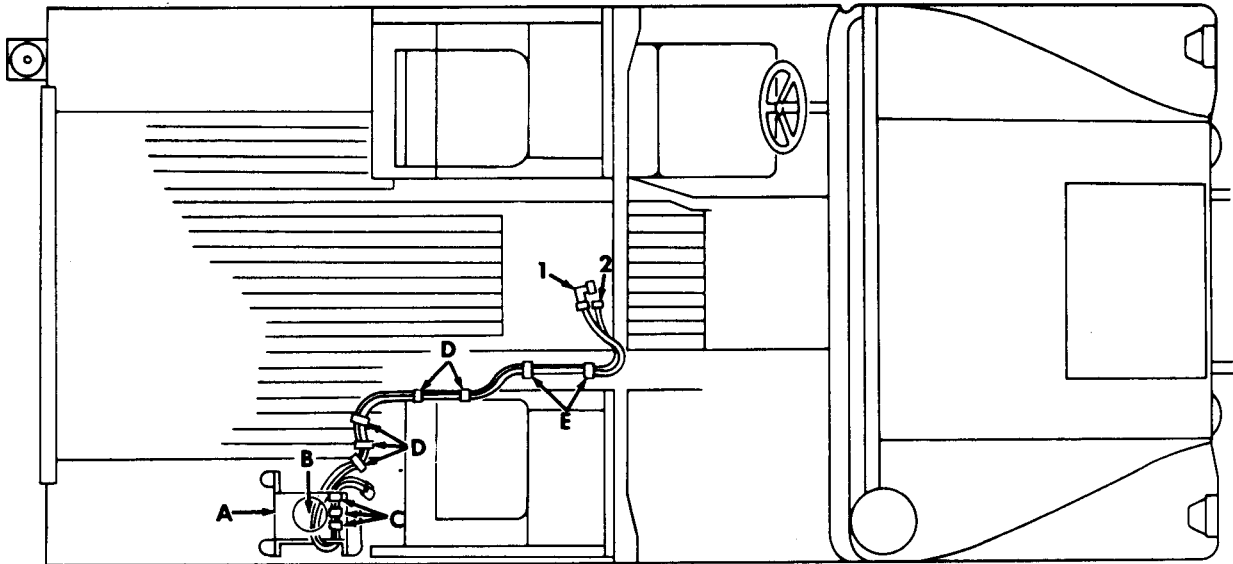


Figure 389. Communications Kit, Radio Cables, AN/VRC-46 (2)AN/VRC-46, (3)AN/VRC-46, AN/VRC-47 AN/VRC-48, and AN/VRC-49.

## SECTION II

TM 9-2320-280-24P-2

(1) ITEM NO	(2) SMR CODE	(3) CAGEC	(4) PART NUMBER	(5) DESCRIPTION AND USABLE ON CODES(UOC) GROUP 3307 SPECIAL PURPOSE KITS	(6) QTY
				FIG. 389 COMMUNICATIONS KIT, RADIO CABLES. AN/VRC-46, (2) AN/VRC-46, (3) AN/VRC-46, AN/VRC-47, AN/VRC-48, AND AN/VRC-49	
1	PAOZZ	34623	5597137	CABLE ASSEMBLY, RADIO PART OF KIT P/N 5596946.....	1
				UOC: A13, A14, H13, H14	
2	PAOZZ	34623	5597138	CABLE ASSEMBLY, SPEC PART OF KIT P/N .. 5596946.....	1
				UOC: A13, A14, H13, H14	
3	PAOZZ	34623	5597151	BRACKET, MOUNTING PART OF KIT P/N..... 5596946.....	1
				UOC: A13, A14, H13, H14	
4	PAOZZ	34623	5592828	WASHER, FLAT 1/4 PART OF KIT P/N..... 5596946.....	16
				UOC: A13, A14, H13, H14	
5	PAOZZ	96906	MS35338-44	WASHER, LOCK 1/4 PART OF KIT P/N..... 5596946.....	12
				UOC: A13, A14, H13, H14	
6	PAOZZ	96906	MS51967-3	NUT, PLAIN, HEXAGON 1/4-20 PART OF..... KIT P/N 5596946.....	12
				UOC: A13, A14, H13, H14	
7	PAOZZ	4623	5597155	BRACKET, MOUNTING PART OF KIT P/N..... 5596946.....	1
				UOC: A13, A14, H13, H14.	
8	PAOZZ	80204	B1821BH044C125N	SCREW, CAP, HEXAGON H 7/16-14 X 1.25 ..... PART OF KIT P/N 5596946 .....	2
				UOC: A13, A14, H13, H14	
9	PAOZZ	96906	MS51412-1	WASHER, FLAT IS/32 PART OF KIT P/N ..... 5596946.....	4
				UOC: A13, A14, H13, H14	
10	PAOZZ	80204	B1821BH025C125N	SCREW, CAP, HEXAGON H 1/4-20 X 1.25 ..... PART OF KIT P/N 5596946 .....	9
				UOC: A13, A14, H13, H14	
11	PAOZZ	19207	12338095	WASHER, FLAT 1/4 PART OF KIT P/N..... 559694.....	2
				UOC: A13, A14, H13, H14	
12	PAOZZ	96906	MS51967-12	NUT, PLAIN, HEXAGON 7/16-14 PART OF..... KIT P/N 5596946.....	2
				UOC: A13, A14, H13, H14	
13	PAOZZ	24617	2436163	WASHER, FLAT 3/8 PART OF KIT P/N..... 5596946.....	8
				UOC: A13, A14, H13, H14	
14	PAOZZ	34623	5593315	SCREW, CAP, HEXAGON H 3/8-16 X 2.25 ..... PART OF KIT P/N 5596946 .....	4
				UOC: A13, A14, H13, H14	
15	PAOZZ	19207	12341876	GASKET PART OF KIT P/N 5596946 .....	1
				UOC: A13, A14, H13, H14	
16	PAOZZ	34623	12338099-1	LEAD, ELECTRICAL PART OF KIT P/N .....	1

## SECTION II

TM 9-2320-280-24P-2

(1) ITEM NO	(2) SMR CODE	(3) CAGEC	(4) PART NUMBER	(5) DESCRIPTION AND USABLE ON CODES(UOC)	(6) QTY
17	PAOZZ	96906	MS35338-43	WASHER, LOCK #10 PART OF KIT P/N..... UOC: A13, A14, H13, H14	1
18	PAOZZ	96906	MS51958-63	SCREW, MACHINE "10-32 X .50 PART OF1 KIT P/N 5596946..... UOC: A13, A14, H13, H14	1
19	PAOZZ	34623	5593053	NUT, SELF-LOCKING, HE K10-32 PART OF KIT P/N 5596946..... UOC: A13, A14, H13, H14	1
20	PAOZZ	96906	MS51943-35	NUT, SELF-LOCKING, HE 3/8-16 PART OF KIT P/N 5596946..... UOC: A13, A14, H13, H14	4
21	PAOZZ	96906	MS51958-60	CREW, MACHINE #10-32 X .50 PART OF KIT P/N 5596946..... UOC: A13, A14, H13, H14	1
22	PAOZZ	96906	MS35338-64	WASHER, LOCK #10 PART OF KIT P/N 5596946..... UOC: A13, A14, H13, H14	1
23	PAOZZ	96906	MS21333-103	CLAMP, LOOP PART OF KIT P/N 5596946..... UOC: A13, A14, H13, H14	3
24	PAOZZ	34623	5593913	SCREW, MACHINE K10-32 X 3/4 PART OF KIT P/N 559694..... UOC: A13, A14, H13, H14	5
25	PAOZZ	96906	MS21333-72	CLAMP, LOOP PART OF KIT P/N 5596946..... UOC: A13, A14, H13, H14	5
26	PAOZZ	96906	MS21333-112	CLAMP, LOOP PART OF KIT P/N 5596946..... UOC: A13, A14, H13, H14	2

END OF FIGURE

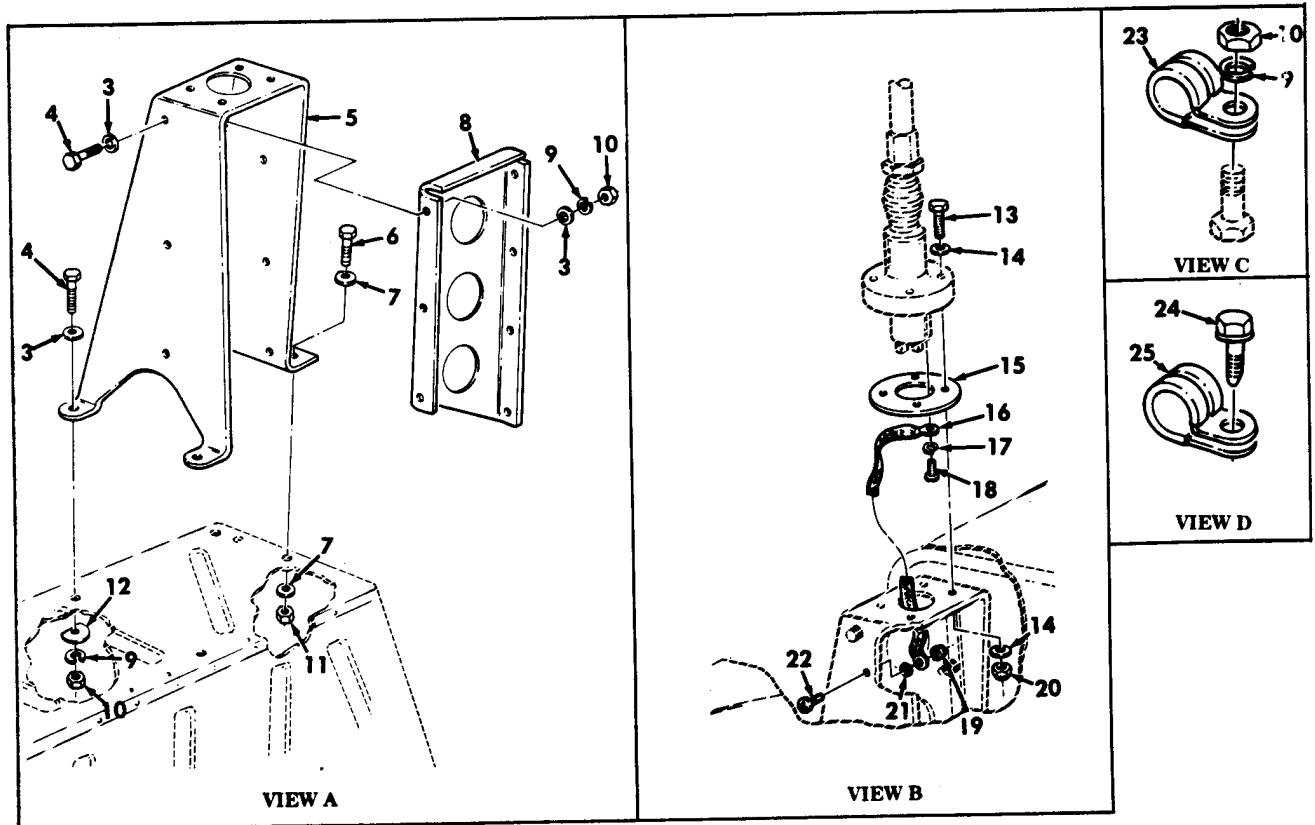
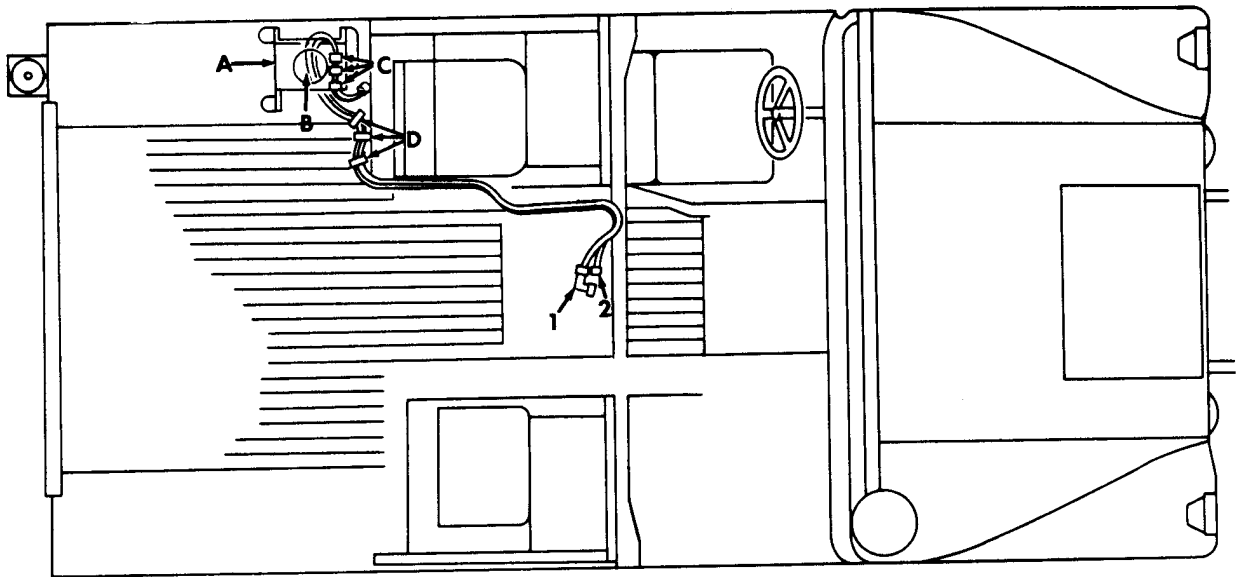


Figure 390. Communications Kit, Radio Cables, (3) AN/VRC-48. and AN/VRC-49,

## SECTION II

TM 9-2320-280-24P-2

(1) ITEM NO	(2) SMR CODE	(3) CAGEC	(4) PART NUMBER	(5) DESCRIPTION AND USABLE ON CODES(UOC) GROUP 3307 SPECIAL PURPOSE KITS	(6) QTY
FIG. 390 COMMUNICATIONS KIT, RADIO CABLES, (2) AN/VRC-46, (3)AN/VRC-47AND AN/VRC-49					
1	PAOZZ	34623	5597137	CABLE ASSEMBLY, RADI PART OF KIT P/N 5596946.....	1
				UOC: A13, A14, H13, H14	
2	PAOZZ	34623	5597138	CABLE ASSEMBLY, SPEC PART OF KIT P/N 5596946.....	1
				UOC: A13, A14, H13, H14	
3	PAOZZ	34623	5592828	WASHER, FLAT 1/4 PART OF KIT P/N 5596946.....	16
				UOC: A13, A14, H13, H14	
4	PAOZZ	80204	B1821BH025C125N	SCREW, CAP, HEXAGON H 1/4-20 X 1.25 PART OF KIT P/N 5594946 .....	9
				UOC: A13, A14, H13, H14	
5	PAOZZ	34623	5596943	BRACKET, MOUNTING PART OF KIT P/N 596946.....	1
				UOC: A13, A14, H13, H1	
6	PAOZZ	80204	B1821BH044C125N	SCREW, CAP, HEXAGON H 7/16-14 X 1.25 PART OF KIT P/N 5596946 .....	2
				UOC: A13, A14, H13, H14	
7	PAOZZ	96906	MS51412-1	WASHER, FLAT 15/32 PART OF KIT P/N 5596946.....	4
				UOC: A13, A14, H13, H14	
8	PAOZZ	34623	5597150	BRACKET, MOUNTING PART OF KIT P/N 5596946.....	1
				UOC: A13, A14, H13, H14	
9	PAOZZ	96906	MS35338-44	WASHER, LOCK 1/4 PART OF KIT P/N 5596946.....	12
				UOC: A13, A14, H13, H14	
10	PAOZZ	96906	MS51967-3	NUT, PLAIN, HEXAGON 1/4-20 PART OF IT P/N 5596946.....	12
				UOC: A13, A14, H13, H14	
11	PAOZZ	96906	MS51967-12	NUT, PLAIN, HEXAGON 7/16-14 PART OF KIT P/N 5596946.....	2
				UOC: A13, A14, H13, H14	
12	PAOZZ	19207	12338095	WASHER, FLAT 1/4 PART OF KIT P/N 5596966.....	2
				UOC: A13, A14, H13, H14	
13	PAOZZ	34623	5593315	SCREW, CAP, HEXAGON H 3/8-16 X 2.25 PART OF KIT P/N 5596946 .....	4
				UOC: A13, A14, H13, H14	
14	PAOZZ	24617	2436163	WASHER, FLAT 3/8 PART OF KIT P/N 596966.....	8
				UOC: A13, A14, H13, H14	
15	PAOZZ	19207	12341876	GASKET PART OF KIT P/N 559696 .....	1
				UOC: A13, A14, H13, H14	
16	PAOZZ	34623	12338099-1	LEAD, ELECTRICAL PART OF KIN P/N 5596946.....	1

## SECTION II

TM 9-2320-280-24P-2

(1) ITEM NO	(2) SMR CODE	(3) CAGEC	(4) PART NUMBER	(5) DESCRIPTION AND USABLE ON CODES(UOC)	(6) QTY
17	PAOZZ	96906	MS35338-43	UOC: A13, A14, H13, H14 WASHER, LOCK #10 PART OF KIT P/N 5596946.....	1
18	PAOZZ	96906	MS51958-63	UOC: A13, A14, H13, H14 SCREW, MACHINE #10-32 X .50 PART OF ..... IT P/N 5596946.....	1
19	PAOZZ	34623	5593053	UOC: A13, A14, H13, H14 NUT, SELF-LOCKING. HE #10-32 PART OF KIT P/N 5596946	4
20	PAOZZ	96906	MS51943-35	UOC: A13, A14, H13, H14 NUT, SELF-LOCKING, HE 3/8-16 PART OF KIT P/N 5596946.....	1
21	PAOZZ	96906	MS45904-60	UOC: A13, A14, H13, H14 WASHER, LOCK #10 PART OF KIT P/N 5596946.....	1
22	PAOZZ	6906	MS51958-64	UOC: A13, A14, H13, H14 SCREW, MACHINE #10-32 X .625 PART OF KIT P/N 5596946.....	1
23	PAOZZ	96906	MS21333-103	UOC: A13, A14, H13, H14 CLAMP, LOOP PART OF KIT P/N 5596946.....	3
24	PAOZZ	34623	5593913	UOC: A13, A14, H13, H14 CREW, MACHINE #10-32 X 3/4 PART OF KIT P/N 5596946.....	3
25	PAOZZ	96906	MS21333-72	UOC: A13, A14, H13, H14 CLAMP, LOOP PART OF KIT P/N 5596946..... UOC: A13, A14, H13, H14	3

END OF FIGURE

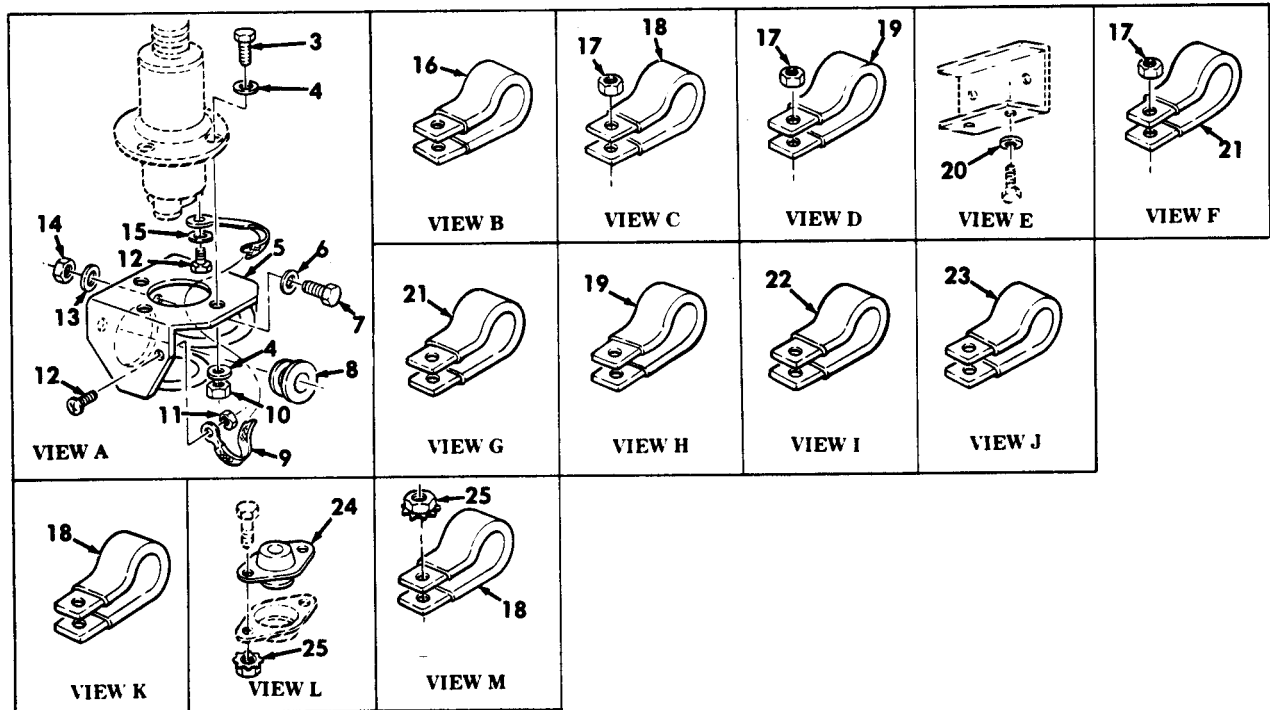
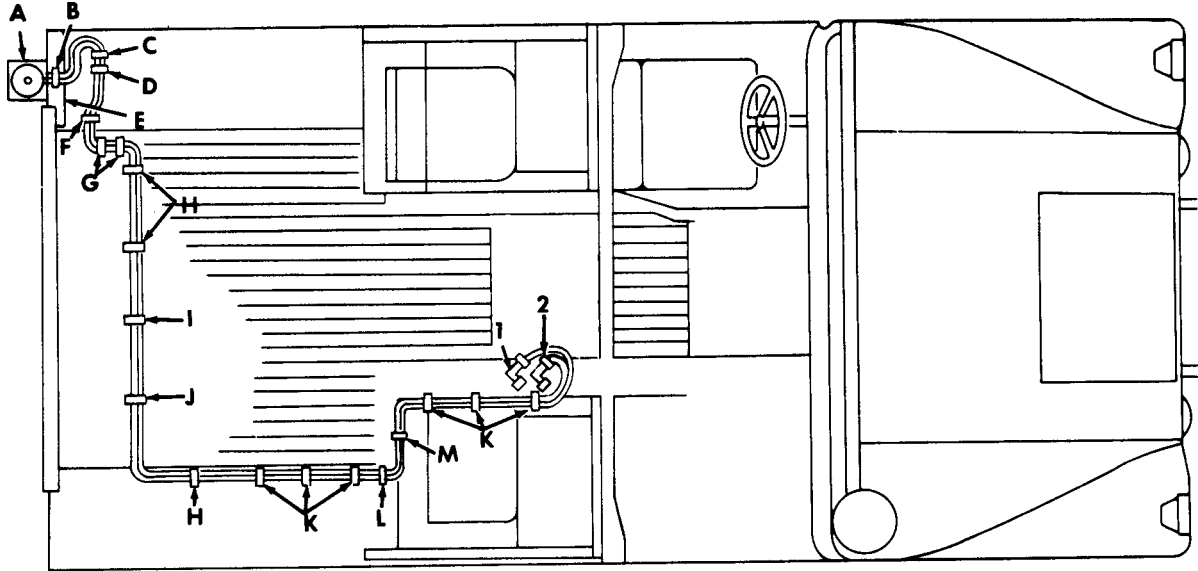


Figure 391. Communications Kit, Radio Cables (3) AN/VRC-46.

## SECTION II

TM 9-2320-280-24P-2

(1) ITEM NO	(2) SMR CODE	(3) CAGEC	(4) PART NUMBER	(5) DESCRIPTION AND USABLE ON CODES(UOC)	(6) QTY
GROUP 3307 SPECIAL PURPOSE KITS					
FIG. 391 COMMUNICATIONS KIT, RADIO CABLES (3) AN/VRC-46					
1	PAOZZ	34623	5597496	CABLE ASSEMBLY, RADI PART OF KIT P/N 5596946.....	1
				UOC: A13, A14, H13, H14	
2	PAOZZ	19201	12338089-4	CABLE ASSEMBLY, SPEC PART OF KIT P/N 5596946.....	1
				UOC: A13, A14, H13, H14	
3	PAOZZ	96906	MS-90728-66	SCREW, CAP, HEXAGON H 3/9-16 X 2.00 PART OF KIT P/N 5596946 .....	4
				UOC: A13, A14, H13, H14	
4	PAOZZ	24617	2436163	WASHER, FLAT 3/8 PART OF KIT P/N 5596946.....	8
				UOC: A13, A14, H13, H14	
5	PAOZZ	80063	A3046166	SUPPORT, ANTENNA LEFT REAR PART OF KIT P/N 5596946.....	1
				UOC: A13, A14, H13, H14	
6	PAOZZ	34623	5592832	WASHER, FLAT 5/16 PART OF KIT P/N 5596946.....	3
				UOC: A13, A14, H13, H14	
7	PAOZZ	96906	MS90725-34	BOLT, MACHINE 5/16-18 X 1.00 PART OF KIT P/N 5596946.....	3
				UOC: A13, A14, H13, H14	
8	PAOZZ	96906	MS35489-50	GROMMET, NONMETALLIC PART of KIT P/N 5596946.....	1
				UOC: A13, A14, H13, H14	
9	PAOZZ	34623	12338099-1	LEAD, ELECTRICAL PART OF KIT P/N 5596946.....	1
				UOC: A13, A14, H13, H14	
10	PAOZZ	96906	MS51943-35	NUT, SELF-LOCKING. HE 3/8-16 PART OF KIT P/N 5596946.....	4
				UOC: A13, A14, H13, H14	
11	PAOZZ	34623	5593053	NUT, SELF-LOCKING, HE #10-32 PART OF KIT P/N 5596946.....	1
				UOC: A13, A14, H13, H14	
12	PAOZZ	96906	MS51958-63	SCREW, MACHINE #10-32 X .50 PART OF KIT P/N 5596946.....	2
				UOC: A13, A14, H13, H14	
13	PAOZZ	19207	12338095	WASHER, FLAT PART OF KIT P/N 5596946. ....	3
				UOC: A13, A14, H13, H14	
14	PAOZZ	96906	MS51943-33	NUT, SELF-LOCKING, HE 5/16-18 PART OF KIT P/N 5596946.....	3
				UOC: A13, A14, H13, H14	
15	PAOZZ	96906	MS35338-43	WASHER, LOCK #10 PART OF KIT P/N 5596946.....	1
				UOC: A13, A14, H13, H14	
16	PAOZZ	96906	MS21333-124	CLAMP, LOOP PART OF KIT P/N 5596946 .....	1
				UOC: A13, A14, H13, H14	
17	PAOZZ	34623	5593053	NUT, SELF-LOCKING, HE #10-32 PART OF .....	3



## SECTION II

TM 9-2320-280-24P-2

(1) ITEM NO	(2) SMR CODE	(3) CAGEC	(4) PART NUMBER	(5) DESCRIPTION AND USABLE ON CODES(UOC)	(6) QTY
				KIT P/N 5596946.....	
				UOC: A13, A14, H13, H14	
18	PAOZZ	96906	MS21333-73	CLAMP, LOOP PART OF KIT P/N 5596946.....	8
				UOC: A13, A14, H13, H14	
19	PAOZZ	96906	MS21333-77	CLAMP, LOOP PART OF KIT P/N 5596946.....	4
				UOC: A13, A14, H13, H14	
20	PAOZZ	96906	MS35338-44	WASHER, LOCK 1/4 PART OF KIT P/N 5596946.....	2
				UOC: A13, A14, H13, H14	
21	PAOZZ	96906	MS21333-76	CLAMP, LOOP PART OF KIT P/N 5596946.....	3
				UOC: A13, A14, H13, H14	
22	PAOZZ	96906	MS21333-78	CLAMP, LOOP PART OF KIT P/N 5596946.....	1
				UOC: A13, A14, H13, H14	
23	PAOZZ	96906	MS21333-75	CLAMP, LOOP PART OF KIT P/N 5596946.....	1
				UOC: A13, A14, H13, H14	
24	PAOZZ	19207	12340631	GROMMET, NONMETALLIC PART OF KIT P/N	1
				UOC: A13, A14, H13, H14	
25	PAOZZ	34623	5592818	NUT, SELF-LOCKING 1/4-20 PART OF KIT P/N 5596946.....	2
				UOC: A13, A14, H13, H14	
	PAOZZ	34623	5596946	INSTALLATION KIT, EL .....	1
				UOC: A13, A14, H13, H14	
				ADAPTER, ANTENNA TO ( 1) 388-13	
				BOLT, MACHINE ( 14) 380-4	
				BOLT, MACHINE ( 4) 380-7	
				BOLT, MACHINE ( 4) 381-4	
				BOLT, MACHINE ( 3) 381-6	
				BOLT, MACHINE ( 2) 381-7	
				BOLT, MACHINE ( 8) 382-5	
				BOLT, MACHINE ( 6) 382-7	
				BOLT, MACHINE ( 4) 382-8	
				BOLT, MACHINE ( 13) 383-1	
				BOLT, MACHINE ( 8) 383-3	
				BOLT, MACHINE ( 6) 383-5	
				BOLT, MACHINE ( 8) 384-1	
				BOLT, MACHINE ( 2) 384-7	
				BOLT, MACHINE ( 7) 384-8	
				BOLT, MACHINE ( 8) 385-1	
				BOLT, MACHINE ( 15) 385-3	
				BOLT, MACHINE ( 2) 386-9	
				BOLT, MACHINE ( 8) 386-1	
				BOLT, MACHINE ( 8) 386-3	
				BOLT, MACHINE ( 2) 386-7	
				BOLT, MACHINE ( 6) 386-8	
				BOLT, MACHINE ( 3) 391-7	
				BRACE, RACK ( 2) 386-5	
				BRACKET, ANGLE ( 1) 380-12	
				BRACKET, ANGLE ( 1) 380-14	
				BRACKET, ANGLE ( 1) 380-14	
				BRACKET, ANGLE ( 1) 384-10	
				BRACKET, ANGLE ( 2) 385-10	

## SECTION II

TM 9-2320-280-24P-2

(1) ITEM NO	(2) SMR CODE	(3) CAGEC	(4) PART NUMBER	(5) DESCRIPTION AND USABLE ON CODES(UOC)	(6) QTY
				BRACKET, DOUBLE ANGL	( 4) 380-10
				BRACKET, DOUBLE ANGL	( 1) 386-6
				BRACKET, MOUNTING	( 2) 380-6
				BRACKET, MOUNTING	( 2) 380-17
				BRACKET, MOUNTING	( 1) 381-3
				BRACKET, MOUNTING	( 2) 382-3
				BRACKET, MOUNTING	( 2) 383-8
				BRACKET, MOUNTING	( 1) 384-5
				BRACKET, MOUNTING	( 1) 385-7
				BRACKET, MOUNTING	( 2) 386-11
				BRACKET, MOUNTING	( 1) 388-4
				BRACKET, MOUNTING	( 1) 388-7
				BRACKET, MOUNTING	( 1) 389-3
				BRACKET, MOUNTING	( 1) 389-7
				BRACKET, MOUNTING	( 1) 390-5
				BRACKET, MOUNTING	( 1) 390-8
				CABLE ASSEMBLY, POWE	( 1) 387-1
				CABLE ASSEMBLY, RADI	( 1) 389-1
				CABLE ASSEMBLY, RADI	( 1) 390-1
				CABLE ASSEMBLY, RADI	( 1) 391-1
				CABLE ASSEMBLY, SPEC	( 1) 388-1
				CABLE ASSEMBLY, SPEC	( 1) 389-2
				CABLE ASSEMBLY, SPEC	( 1) 390-2
				CABLE ASSEMBLY, SPEC	( 1) 391-2
				CLAMP, LOOP	( 2) 387-2
				CLAMP, LOOP	( 1) 387-3
				CLAMP, LOOP	( 1) 387-4
				CLAMP, LOOP	( 3) 388-17
				CLAMP, LOOP	( 3) 388-18
				CLAMP, LOOP	( 3) 389-23
				CLAMP, LOOP	( 5) 389-25
				CLAMP, LOOP	( 2) 389-26
				CLAMP, LOOP	( 3) 390-23
				CLAMP, LOOP	( 3) 390-25
				CLAMP, LOOP	( 1) 391-16
				CLAMP, LOOP	( 8) 391-18
				CLAMP, LOOP	( 4) 391-19
				CLAMP, LOOP	( 3) 391-21
				CLAMP, LOOP	( 1) 391-22
				CLAMP, LOOP	( 1) 391-23
				GASKET	( 1) 388-12
				GASKET	( 1) 389-15
				GASKET	( 1) 390-15
				GROMMET, NONMETALLIC	( 1) 387-6
				GROMMET, NONMETALLIC	( 1) 391-8
				GROMMET, NONMETALLIC	( 1) 391-24
				LEAD, ELECTRICAL	( 1) 389-16
				LEAD, ELECTRICAL	( 1) 390-16
				LEAD, ELECTRICAL	( 1) 391-9
				NUT, PLAIN, BLIND RIV	( 4) 380-8
				NUT, PLAIN, HEXAGON	( 12) 380-9
				NUT, PLAIN, HEXAGON	( 2) 388-10

## SECTION II

TM 9-2320-280-24P-2

(1) ITEM NO	(2) SMR CODE	(3) CAGEC	(4) PART NUMBER	(5) DESCRIPTION AND USABLE ON CODES(UOC)	(6) QTY
				NUT, PLAIN, HEXAGON	( 12) 389-6
				NUT, PLAIN, HEXAGON	( 2) 389-12
				NUT, PLAIN, HEXAGON	( 12) 390-10
				NUT, PLAIN, HEXAGON	( 2) 390-11
				NUT, SELF-LOCKING, HE	( 14) 380-11
				NUT, SELF-LOCKING, HE	( 4) 380-18
				NUT, SELF-LOCKING, HE	( 9) 381-8
				NUT, SELF-LOCKING, HE	( 2) 381-9
				NUT, SELF-LOCKING, HE	( 4) 382-4
				NUT, SELF-LOCKING, HE	( 18) 382-9
				NUT, SELF-LOCKING, HE	( 27) 383-4
				NUT, SELF-LOCKING, HE	( 4) 383-6
				NUT, SELF-LOCKING, HE	( 4) 384-6
				NUT, SELF-LOCKING, HE	( 17) 384-9
				NUT, SELF-LOCKING, HE	( 25) 385-4
				NUT, SELF-LOCKING, HE	( 6) 385-8
				NUT, SELF-LOCKING, HE	( 24) 386-4
				NUT, SELF-LOCKING, HE	( 4) 386-9
				NUT, SELF-LOCKING, HE	( 4) 388-16
				NUT, SELF-LOCKING, HE	( 1) 389-19
				NUT, SELF-LOCKING, HE	( 4) 389-20
				NUT, SELF-LOCKING, HE	( 4) 390-19
				NUT, SELF-LOCKING, HE	( 1) 390-20
				NUT, SELF-LOCKING, HE	( 4) 391-10
				NUT, SELF-LOCKING, HE	( 1) 391-11
				NUT, SELF-LOCKING, HE	( 3) 391-14
				NUT, SELF-LOCKING, HE	( 3) 391-17
				NUT, SELF-LOCKING, HE	( 2) 391-25
				PROTECTOR, EDGE	( 1) 380-13
				RIVET, BLIND	( 8) 380-9
				SCREW, CAP, HEXAGON H	( 4) 380-3
				SCREW, CAP, HEXAGON H	( 2) 380-16
				SCREW, CAP, HEXAGON H	( 2) 381-1
				SCREW, CAP, HEXAGON H	( 4) 382-1
				SCREW, CAP, HEXAGON H	( 4) 383-9
				SCREW, CAP, HEXAGON H	( 2) 384-3
				SCREW, CAP, HEXAGON H	( 2) 384-11
				SCREW, CAP, HEXAGON H	( 2) 385-5
				SCREW, CAP, HEXAGON H	( 4) 385-11
				SCREW, CAP, HEXAGON H	( 4) 386-12
				SCREW, CAP, HEXAGON H	( 9) 388-3
				SCREW, CAP, HEXAGON H	( 2) 388-5
				SCREW, CAP, HEXAGON H	( 4) 388-14
				SCREW, CAP, HEXAGON H	( 2) 389-8
				SCREW, CAP, HEXAGON H	( 9) 389-10
				SCREW, CAP, HEXAGON H	( 4) 389-14
				SCREW, CAP, HEXAGON H	( 9) 390-4
				SCREW, CAP, HEXAGON H	( 2) 390-6
				SCREW, CAP, HEXAGON H	( 4) 390-13
				SCREW, CAP, HEXAGON H	( 4) 391-3
				SCREW, MACHINE	( 1) 387-5
				SCREW, MACHINE	( 3) 388-19

## SECTION II

TM 9-2320-280-24P-2

(1) ITEM NO	(2) SMR CODE	(3) CAGEC	(4) PART NUMBER	(5) DESCRIPTION AND USABLE ON CODES(UOC)	(6) QTY
				SCREW, MACHINE	( 1) 389-17
				SCREW, MACHINE	( 1) 369-21
				SCREW, MACHINE	( 5) 389-24
				SCREW, MACHINE	( 1) 390-18
				SCREW, MACHINE	( 1) 390-22
				SCREW, MACHINE	( 3) 390-24
				SCREW, MACHINE	( 2) 391-12
				SHELF, ELECTRICAL EQ	( 2) 380-1
				SUPPORT, ANTENNA	( 1) 391-5
				WASHER, FLAT	( 8) 380-2
				WASHER, FLAT	( 32) 380-5
				WASHER, FLAT	( 2) 380-15
				WASHER, FLAT	( 4) 381-2
				WASHER, FLAT	( 18) 381-5
				WASHER, FLAT	( 8) 382-2
				WASHER, FLAT	( 36) 382-6
				WASHER, FLAT	( 54) 383-2
				WASHER, FLAT	( 8) 383-7
				WASHER, FLAT	( 34) 384-2
				WASHER, FLAT	( 8) 384-4
				WASHER, FLAT	( 50) 385-2
				WASHER, FLAT	( 12) 385-6
				WASHER, FLAT	( 48) 386-2
				WASHER, FLAT	( 8) 386-10
				WASHER, FLAT	( 16) 388-2
				WASHER, FLAT	( 4) 388-6
				WASHER, FLAT	( 2) 388-11
				WASHER, FLAT	( 8) 388-15
				WASHER, FLAT	( 16) 389-4
				WASHER, FLAT	( 4) 389-9
				WASHER, FLAT	( 2) 389-11
				WASHER, FLAT	( 8) 389-13
				WASHER, FLAT	( 16) 390-3
				WASHER, FLAT	( 4) 390-7
				WASHER, FLAT	( 2) 390-12
				WASHER, FLAT	( 8) 390-14
				WASHER, FLAT	( 8) 391-4
				WASHER, FLAT	( 3) 391-6
				WASHER, FLAT	( 3) 391-13
				WASHER, LOCK	( 3) 387-7
				WASHER, LOCK	( 12) 388-8
				WASHER, LOCK	( 12) 389-5
				WASHER, LOCK	( 1) 389-18
				WASHER, LOCK	( 1) 389-22
				WASHER, LOCK	( 12) 390-9
				WASHER, LOCK	( 1) 390-17
				WASHER, LOCK	( 1) 390-21
				WASHER, LOCK	( 1) 391-15
				WASHER, LOCK	( 2) 391-20

END OF FIGURE

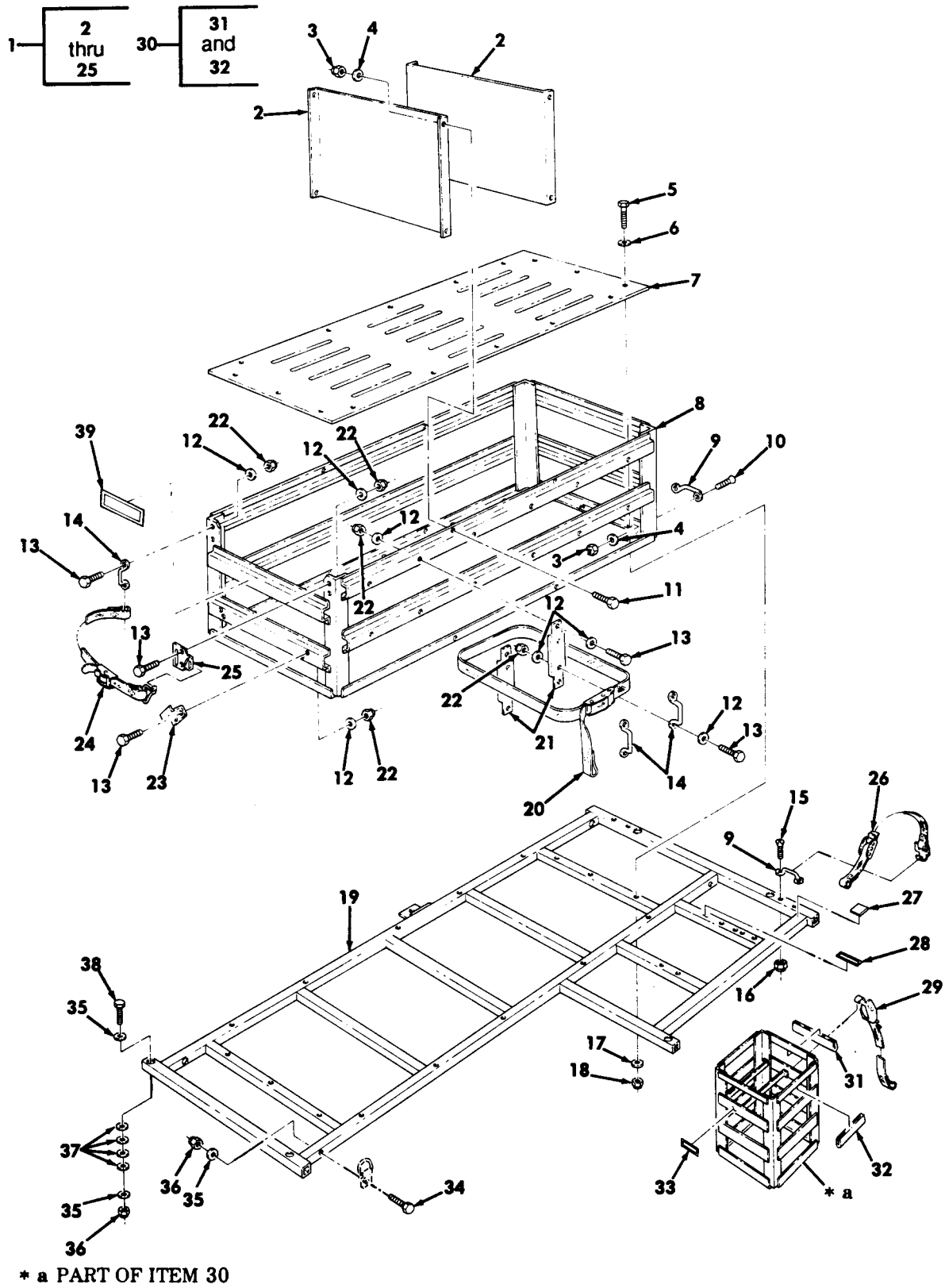


Figure 392. 81 MM Mortar Kit, Container Assembly, and Stowage Rack.

## SECTION II

TM 9-2320-280-24P-2

(1) ITEM NO	(2) SMR CODE	(3) CAGEC	(4) PART NUMBER	(5) DESCRIPTION AND USABLE ON CODES(UOC)	(6) QTY
GROUP 3307 SPECIAL PURPOSE KITS					
FIG. 392 81 MM MORTOR KIT. CONTAINER ASSEMBLY, AND STOWAGE RACK					
1	PFOOO	19207	12340422	80X, AMMUNITION STOW PART OF KIT P/N 12338103.....	1
2	PFOZZ	34623	5594249	UOC: AVY, A13, A14, BVY, HVY, H13, H14 BRACKET, MOUNTING.....	2
3	PAOZZ	34623	5584710	UOC: AVY, A13, A14, BVY, HVY, H13, H14 NUT, SELF-LOCKING, HE #10-24.....	22
4	PAOZZ	96906	MS27183-42	UOC: AVY, A13, A14, BVY, HVY, H13, H14 WASHER, FLAT #10.....	22
5	PAOZZ	80204	B1821BH031C250N	UOC: AVY, A13, A14, BVY, HVY, H13, H14 BOLT, MACHINE 5/16-18 X 2.50.....	16
6	PAOZZ	96906	MS27183-12	UOC: AVY, A13, A14, BVY, HVY, H13, H14 WASHER, FLAT 5/16.....	16
7	PFOZZ	34623	5594252	UOC: AVY, A13, A14, BVY, HVY, H13, H14 PLATE, FLOOR, METAL.....	1
8	PFOZZ	19207	12340413	UOC: AVY, A13, A14, BVY, HVY, H13, H14 FRAME ASSEMBLY MORT.....	1
9	PAOZZ	34623	5582608	UOC: AVY, A13, A14, BVY, HVY, H13, H14 HANDLE, BOW.....	6
10	PAOZZ	96906	MS35190-272	UOC: AVY, A13, A14, BVY, HVY, H13, H14 SCREW, MACHINE #10-24 X .62.....	2
11	PAOZZ	96906	MS51849-75	UOC: AVY, A13, A14, BVY, HVY, H13, H14 SCREW, MACHINE #10-24 X .62.....	20
12	PAOZZ	96906	MS27183-10	UOC: AVY, A13, A14, BVY, HVY, H13, H14 WASHER, FLAT 1/4.....	58
13	PAOZZ	34623	5592817	UOC: AVY, A13, A14, BVY, HVY, H13, H14 SCREW, CAP, HEXAGON H 1/4-20 X 3/4.....	32
14	PAOZZ	34623	5583568	UOC: AVY, A13, A14, BVY, HVY, H13, H14 HANDLE, BOW.....	7
15	PAOZZ	96906	MS35191-276	UOC: AVY, A13, A14, BVY, HVY, H13, H14 SCREW, MACHINE #10-32 X 1.00.....	10
16	PAOZZ	03481	S10P175	UOC: AVY, A13, A14, BVY, HVY, H13, H14 NUT, PLAIN, BLIND RIV #10-32.....	4
17	PAOZZ	96906	MS27183-13	UOC: AVY, A13, A14, BVY, HVY, H13, H14 WASHER, FLAT 5/16.....	16
18	PAOZZ	96906	MS51943-33	UOC: AVY, A13, A14, BVY, HVY, H13, H14 NUT, SELF-LOCKING, HE 5/16-18.....	16
19	PFOZZ	19207	12340419	UOC: AVY, A13, A14, BVY, HVY, H13, H14 BASE ASSEMBLY, MORT.....	1
20	PAOZZ	31272	45503-10	UOC: AVY, A13, A14, BVY, HVY, H13, H14 STRAP, WEBBING PART OF KIT P/N 12338103.....	3
21	PFOZZ	19207	12340382	UOC: AVY, A13, A14, BVY, HVY, H13, H14 BRACKET, MOUNTING.....	6
22	PAOZZ	96906	MS51943-31	UOC: AVY, A13, A14, BVY, HVY, H13, H14 NUT, SELF-LOCKING, HE 1/4-20.....	32
23	PFOZZ	19207	12340366	UOC: AVY, A13, A14, BVY, HVY, H13, H14 BRACKET, DOUBLE ANGL.....	2

## SECTION II

TM 9-2320-280-24P-2

(1) ITEM NO	(2) SMR CODE	(3) CAGEC	(4) PART NUMBER	(5) DESCRIPTION AND USABLE ON CODES(UOC)	(6) QTY
24	PAOZZ	31272	45502-10	UOC: AVY, A13, A14, BVY, HVY, H13, H14 STRAP, WEBBING PART OF KIT P/N 12338103.....	1
25	PFOZZ	31272	44931-11	UOC: AVY, A13, A14, BVY, HVY, H13, N14 BRACKET, AMMO CONTAI .....	1
26	PAOZZ	31272	44672-11	UOC: AVY, A13, A14, BVY, HVY, H13, H14 STRAP ASSEMBLY, TOOL PART OF KIT P/N 12338103.....	2
27	PAOZZ	19207	12340721	UOC: AVY, A13, A14, BVY, HVY, H13, H14. RUBBER STRIP PART OF KIT P/N 12338103.....	5
28	PAOZZ	19207	12340377	UOC: AVY, A13, A14, BVY, HVY, H13, H14 DECAL PART OF KIT P/N 12338103.....	1
29	PAOZZ	31272	45410-10	UOC: AVY, A13, A14, BVY, HVY, H13, H14 STRAP, WEBBING PART OF KIT P/N 12338103.....	2
30	PFOZZ	19207	12340401	UOC: AVY, A13, A14, BVY, HVY, H13, H14 RACK ASSEMBLY, AMMO PART OF KIT P/N 12338103.....	1
31	MOOZZ	34623	5595995	UOC: AVY, A13, A14, BVY, HVY, H13, H14. U-CHANNEL MAKE FROM TUBING, P/N..... M6855(4-16H029 t8.3 INCHES LONG)	2
32	MOOZZ	34623	5594278	UOC: AVY, A13, A14, BVY, HVY, H13, H14 U-CHANNEL MAKE FROM TUBING, P/N..... M6855/4-16H029 I6.3 INCHES LONG)	2
33	PAOZZ	19207	12340372	UOC: AVY, A13, A14, BVY, HVY, H13, H14 DECAL PART OF KIT P/N 1233B103 .....	1
34	PAOZZ	80204	B18218H050C125N	UOC: AVY, A13, A14, BVY, HVY, H13, H14 SCREW, CAP. HEXAGON H 1/2-13 X 1.25 PART OF KIT P/N 12338103 .....	4
35	PAOZZ	88044	AN960-816	UOC: AVY, A13, A14, BVY, HVY, H13, H14 WASHER, FLAT 1/2 PART OF KIT P/N 12338103.....	12
36	PAOZZ	96906	MS51943-39	UOC: AVY, A13, A14, BVY, HVY, H13, H14 NUT, SELF-LOCKING, HE 1/2-13 PART OF KIT P/N 12338103.....	6
37	PAOZZ	96906	MS27183-17	UOC: AVY, A13, A14, BVY, HVY, H13, H14 WASHER, FLAT 1/2 PART OF KIT P/N 12338103.....	24
38	PAOZZ	80204	B1821BH050C175N	UOC: AVY, A13, A14, BVY, HVY, H13, H14 SIREN, CAP, HEXAGON H 1/2-13 X 1.75 PART OF KIT P/N 12338103 .....	6
39	PAOZZ	19207	12340379	UOC: AVY, A13, A14, BVY, HVY, H13, HI. DECAL PART OF KIT P/N 12338103..... UOC: AVY, A13, A14, BVY, HVY, H13, H14	1

END OF FIGURE

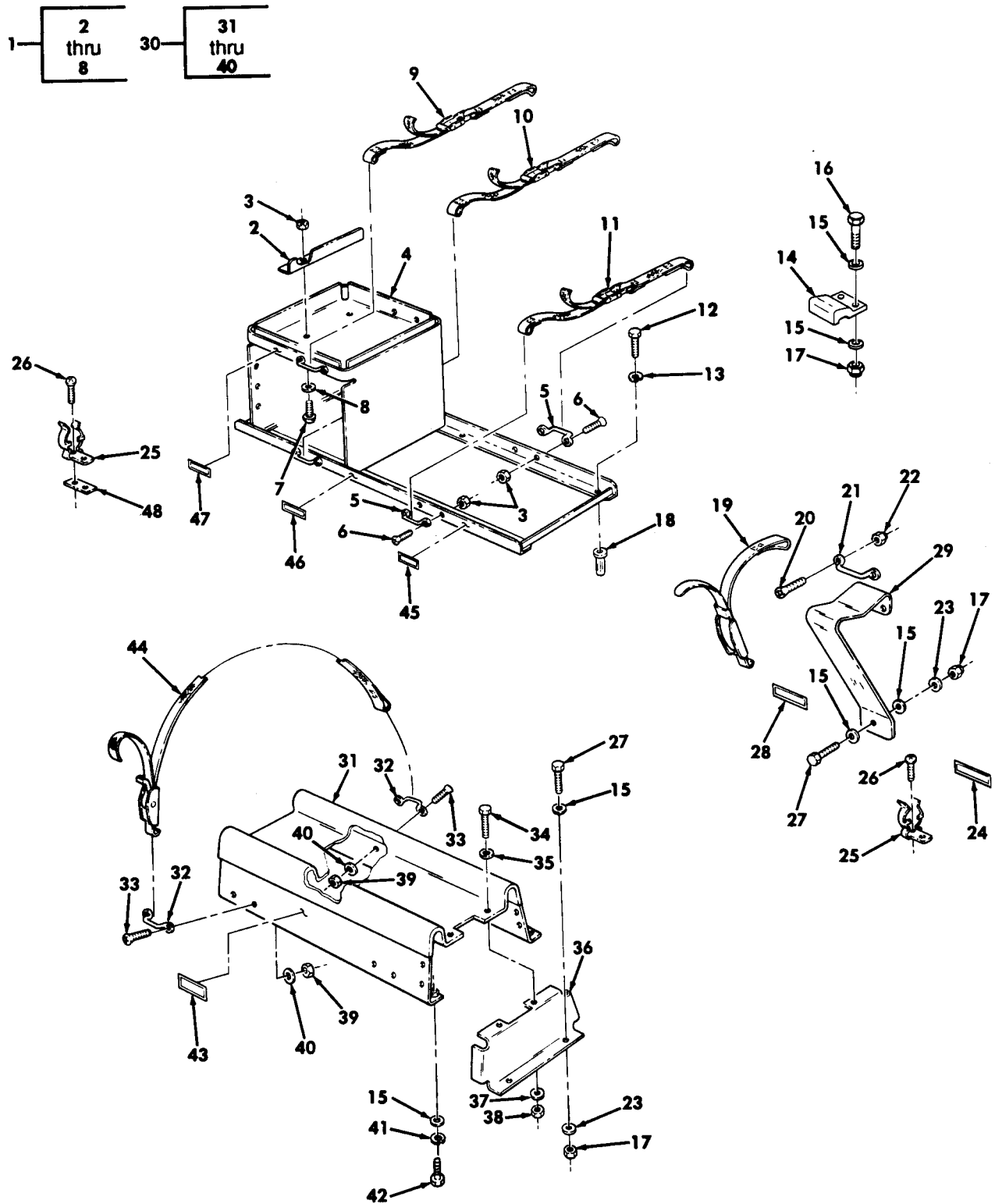


Figure 393. 81 MM Mortar Kit, Equipment Rack Assembly, Barrel Storage Bracket, and Bipod Storage Tray Assembly.



## SECTION II

TM 9-2320-280-24P-2

(1) ITEM NO	(2) SMR CODE	(3) CAGEC	(4) PART NUMBER	(5) DESCRIPTION AND USABLE ON CODES(UOC)	(6) QTY
				FIG. 393 81 MM MORTOR KIT, EQUIPMENT RACK ASSEMBLY, BARREL STOWAGE BRACKET AND BIPOD STOWAGE TRAY ASSEMBLY	
1	PFOZZ	19207	12340414	RACK, AMMUNITION STO PART OF KIT P/N 12338103.....	1
				UOC: AVY, A13, A14, BVY, HVY, H13, H14	
2	PFOZZ	19207	12340390	BRACKET, ANGLE.....	1
				UOC: AVY, A13, A14, BVY. HVY. H13, H14	
3	PAOZZ	34623	5584710	NUT. SELF-LOCKING, NE #10-24.....	104
				UOC: AVY. A13, A14, BVY, HVY, H13, H14	
4	PFOZZ	19207	12340421	RACK ASSEMBLY. 81MM.....	1
				UOC: AVY, A13, A14, BVY, HVY, H13, H14	
5	PAOZZ	34623	5582608	HANDLE. BOW.....	6
				UOC: AVY. A13, A14, BVY, HVY, H13. H14	
6	PAOZZ	96906	MS35190-272	SCREW, MACHINE #10-24 X .62.....	12
				UOC: AVY. A13, A14, BVY, HVY, H13, H14	
7	PAOZZ	08484	WA-1429-10	SCREW, MACHINE #10-24 X 1/2.....	2
				UOC: AVY, A13, A14, BVY, HVY, H13, H14	
8	PAOZZ	96906	MS27183-42	WASHER, FLAT #10.....	2
				UOC: AVY, A13, A14, BVY, HVY, H13, H14	
9	PAOZZ	31272	44648-26	STRAP WEBBING PART OF KIT P/N 12338103.....	1
				UOC: AVY. A13, A14. BVY, HVY. H13, H14	
10	PAOZZ	31272	45096-13	STRAP WEBBING PART OF KIT P/N 123-38103.....	1
				UOC: AVY. A13. A14. BVY. HVY. H13, H1.	
11	PAOZZ	31272	44648-25	.STRAP. WEBBING PART OF KIT P/N 12336103.....	1
				UOC: AVY, A13, A14, BVY, HVY, H13, H14	
12	PAOZZ	96906	MS90725-36	BOLT, MACHINE 5/16-18 X 1.25 PART OF KIT P/N 12338103.....	6
				UOC: AVY, A13. A14. BVY. HVY. H13. H14	
13	PAOZZ	96906	MS35338-45	WASHER, LOCK 5/16 PART OF KIT P/N 12338103.....	6
				UOC: AVY, A13. A14, BVY, HVY. N13, H14	
14	PAOZZ	19207	12340855	STRAP. RETAINING PART Of KIT P/N 1233B103.....	2
				UOC: AVY, A13, A14, BVY, HVY, H13, H14	
15	PAOZZ	96906	MS27183-10	WASHER, FLAT 1/4 PART OF KIT P/N 12338103.....	24
				UOC: AVY. A13. A14. BVY. HVY. H13, H14	
16	PAOZZ	80204	B1821BH025C113N	SCREW, CAP, HEXAGON H 1/4-20 X 1.125 PART OF KIT P/N 12338103.....	4
				UOC: AVY, A13, A14, BVY, HVY, H13, H14	
17	PAOZZ	96906	MS51943-31	.NUT, SELF-LOCKING, HE 1/4-20 PART OF KIT P/N 12338103.....	15
				UOC: AVY, A13, A14, BVY, HVY, H13, H14	
18	PAOZZ	03481	S31P280	NUT, PLAIN, BLIND RIV 5/16-18 PART Of KIT P/N 1233B103.....	6

## SECTION II

TM 9-2320-280-24P-2

(1) ITEM NO	(2) SMR CODE	(3) CAGEC	(4) PART NUMBER	(5) DESCRIPTION AND USABLE ON CODES(UOC)	(6) QTY
19	PAOZZ	31272	45410-10	UOC: AVY, A13, A14. BVY. HVY. H13. H14 STRAP. WEBBING PART OF KIT P/N 1233B103.....	2
20	PAOZZ	96906	MS35190-272	UOC: AVY, A13, A14. BVY. HVY, H13. H14 .SCREW, MACHINE "10-24 X .62 PART OF KIT P/N 12338103.....	4
21	PAOZZ	34623	5582608	UOC: AVY. A13. A14. BVY, HVY. H13, H14 HANDLE, 80W PART OF KIT P/N 12338103.....	2
22	PAOZZ	34623	5584710	UOC: AVY, A13. A14. BVY, HVY. H13, H14 NUT, SELF-LOCKING, HE #10-24 PART OF ..... KIT P/N 1233B103	4
23	PAOZZ	24617	2436161	UOC: AVY. A13, A14. BVY, HVY, H13. H14 WASHER, FLAT 1/4 PART OF KIT P/N 1233B103.....	11
24	PAOZZ	19207	12340374	UOC: AVY, A13, A14. BVY, HVY, H13. H14 DECAL PART OF KIT P/N 1233B103 .....	1
25	PAOZZ	19207	12340387	UOC: AVY, A13. A14. BVY, HVY. H13. H14 CLIP, SPRING TENSION PART OF KIT P/N 12338103.....	2
26	PAOZZ	34623	5593006	UOC: AVY, A13, A14, BVY, HVY, H13, H14 SCREW. ASSEMBLED WAS 010-32 X 3/4 PART OF KIT P/N 12336103 .....	4
27	PAOZZ	34623	5592817	UOC: AVY, A13, A14, BVY, HVY, H13, H14 .SCREW, CAP, HEXAGON H 1/4-20 X 3/4 PART OF KIT P/N 1233B103.....	11
28	PAOZZ	19207	12340423	UOC: AVY, A13. A14. BVY, HVY. H13, H14 MARKER, IDENTIFICATION PART OF KIT P/N 12338103.....	1
29	PFOZZ	19207	12340408	UOC: AVY, A13, A14, BVY, HVY, H13, H14 .BRACKET SPECIAL PART OF KIT P/N 1233B103.....	2
30	PFOZZ	19207	12340411	UOC: AVY, A13, A14, BVY, HVY, H13, H14 .TRAY ASSEMBLY BIPOD PART OF KIT P/N 12338103.....	1
31	PFOZZ	19207	12340420	UOC: AVY, A13, A14, BVY, HVY, H13, H14 TRAY, STOWAGE BIPOD .....	1
32	PAOZZ	34623	5582608	UOC: AVY, A13, A14, BVY, HVY, H13, H14 HANDLE BOW .....	4
33	PAOZZ	96906	MS35190-272	UOC: AVY, A13. A14. BVY. HVY, H13, H14 SCREW, MACHINE #10-24 X .64 .....	8
34	PAOZZ	34623	5592817	UOC: AVY. A13, A14, BVY, HVY, H13, H14 SCREW. CAP, HEXAGON H 1/4-20 X 3/4 .....	6
35	PAOZZ	96906	MS27183-11	UOC: AVY. A13, A14. BVY. HVY. H13, H14 WASHER, FLAT 1/4 .....	6
36	PFOZZ	19207	12340409	UOC: AVY, A13, A14, BVY, HVY, H13, H14 BRACKET, DOUBLE ANGL.....	1
37	PAOZZ	24617	2436161	UOC: AVY, A13. A14, BVY. HVY. H13, H14 WASHER, FLAT 1/4.....	6
38	PAOZZ	96906	MS51943-31	UOC: AVY, A13, A14, BVY, HVY, H13, H14 NUT, SELF-LOCKING. HE 1/4-20 PART OF ..... KIT P/N 12338103 UOC: AVY, A13, A14, BVY, HVY, H13, H14	6

## SECTION II

TM 9-2320-280-24P-2

(1) ITEM NO	(2) SMR CODE	(3) CAGEC	(4) PART NUMBER	(5) DESCRIPTION AND USABLE ON CODES(UOC)	(6) QTY
39	PAOZZ	34623	5584710	NUT, SELF-LOCKING, HE #10-24 PART OF KIT P/N 12338103.....	8
40	PAOZZ	96906	MS27183-42	UOC: AVY, A13, A14, BVY, HVY, H13, H14 WASHER, FLAT #10 PART OF KIT P/N 12338103.....	8
41	PAOZZ	96906	MS35338-44	UOC: AVY, A13, A14, BVY, HVY, H13, H14 WASHER, LOCK 1/4 PART OF KIT P/N 12338103.....	3
42	PAOZZ	80204	B1821BH025C100N	UOC: AVY, A13, A14, BVY, HVY, H13, H14 SCREW, CAP, HEXAGON H V4-20 X 1.00 PART OF KIT P/N 12338103.....	3
43	PAOZZ	19207	12340373	UOC: AVY, A13, A14, BVY, HVY, H13, H14 DECAL PART OF KIT P/N 12338103.....	1
44	PAOZZ	31272	45410-11	UOC: AVY, A13, A14, BVY, HVY, H13, H14 STRAP, WEBBING PART OF KIT P/N 12338103.....	2
45	PAOZZ	19207	12340375	UOC: AVY, A13, A14, BVY, HVY, H13, H14 DECAL PART OF KIT P/N 12338103.....	1
45	PAOZZ	19207	12340378	UOC: AVY, A13, A14, BVY, HVY, H13, H14 DECAL PART OF KIT P/N 12338103.....	1
47	PAOZZ	19207	12340376	UOC: AVY, A13, A14, BVY, HVY, H13, H14 DECAL PART OF KIT P/N 12338103.....	1
48	PFOZZ	34623	123A0167	UOC: AVY, A13, A14, BVY, HVY, H13, H14 MOUNTING BASE, ELECT PART OF KIT P/N 12338103.....	1
	PDOZZ	19207	12338103	UOC: AVY, A13, A14, BVY, HVY, H13, H14 INSTALLATION AND EQ.....	1
				UOC: AVY, A13, A14, BVY, HVY, H13, H14 BOLT, MACHINE ( 6) 393-12	
				BOX. AMMUNITION, STOW ( 1) 392-1	
				BRACKET, SPECIAL ( 2) 393-29	
				CLIP, SPRING TENSION ( 2) 393-25	
				DECAL ( 1) 392-28	
				DECAL ( 1) 392-33	
				DECAL ( 1) 392-39	
				DECAL ( 1) 393-24	
				DECAL ( 1) 393-43	
				DECAL ( 1) 393-45	
				DECAL ( 1) 393-46	
				DECAL ( 1) 393-47	
				FRAME, STRUCTURAL VE ( 1) 393-1	
				HANDLE, BOW ( 2) 393-21	
				MARKER, IDENTIFICATION ( 1) 393-28	
				MOUNTING BASE, ELECT ( 1) 393-48	
				NUT, PLAIN, BLIND RIV ( 6) 393-170	
				NUT, SELF-LOCKING, HE ( 6) 392-36	
				NUT, SELF-LOCKING, HE ( 15) 393-17	
				NUT, SELF-LOCKING, HE ( 4) 393-22	
				PAD, TROOP SEAT ( 2) 393-14	
				RACK ASSEMBLY, AMMO ( 1) 393-30	
				RUBBER STRIP ( 5) 392-27	
				SCREW, ASSEMBLED WAS ( 4) 393-26	

## SECTION II

TM 9-2320-280-24P-2

(1) ITEM NO	(2) SMR CODE	(3) CAGEC	(4) PART NUMBER	(5) DESCRIPTION AND USABLE ON CODES(UOC)	(6) QTY
				SCREW, CAP, HEXAGON H ( 4)	392-34
				SCREW. CAP., HEXAGON H ( 6)	392-38
				SCREW. CAP, HEXAGON H ( 4)	393-16
				SCREW, CAP, HEXAGON H ( 11)	393-27
				SCREW, CAP, HEXAGON H ( 3)	393-42
				SCREW, MACHINE ( 4)	393-20
				STRAP, ASSEMBLY TOOL ( 2)	392-26
				STRAP, WEBBING ( 2)	393-44
				STRAP, WEBBING ( 2)	392-29
				STRAP, WEBBING ( 1)	393-9
				STRAP, WEBBING ( 1)	393-10
				STRAP, WEBBING ( 1)	393-11
				STRAP, WEBBING ( 2)	393-19
				TRAY ASSEMBLY, BIPOD ( 1)	393-30
				WASHER, FLAT ( 12)	392-35
				WASHER, FLAT ( 24)	392-37
				WASHER, FLAT ( 11)	393-23
				WASHER, LOCK ( 24)	393-15
				WASHER, LOCK ( 6)	393-13
				WASHER, LOCK ( 3)	393-41

END OF FIGURE

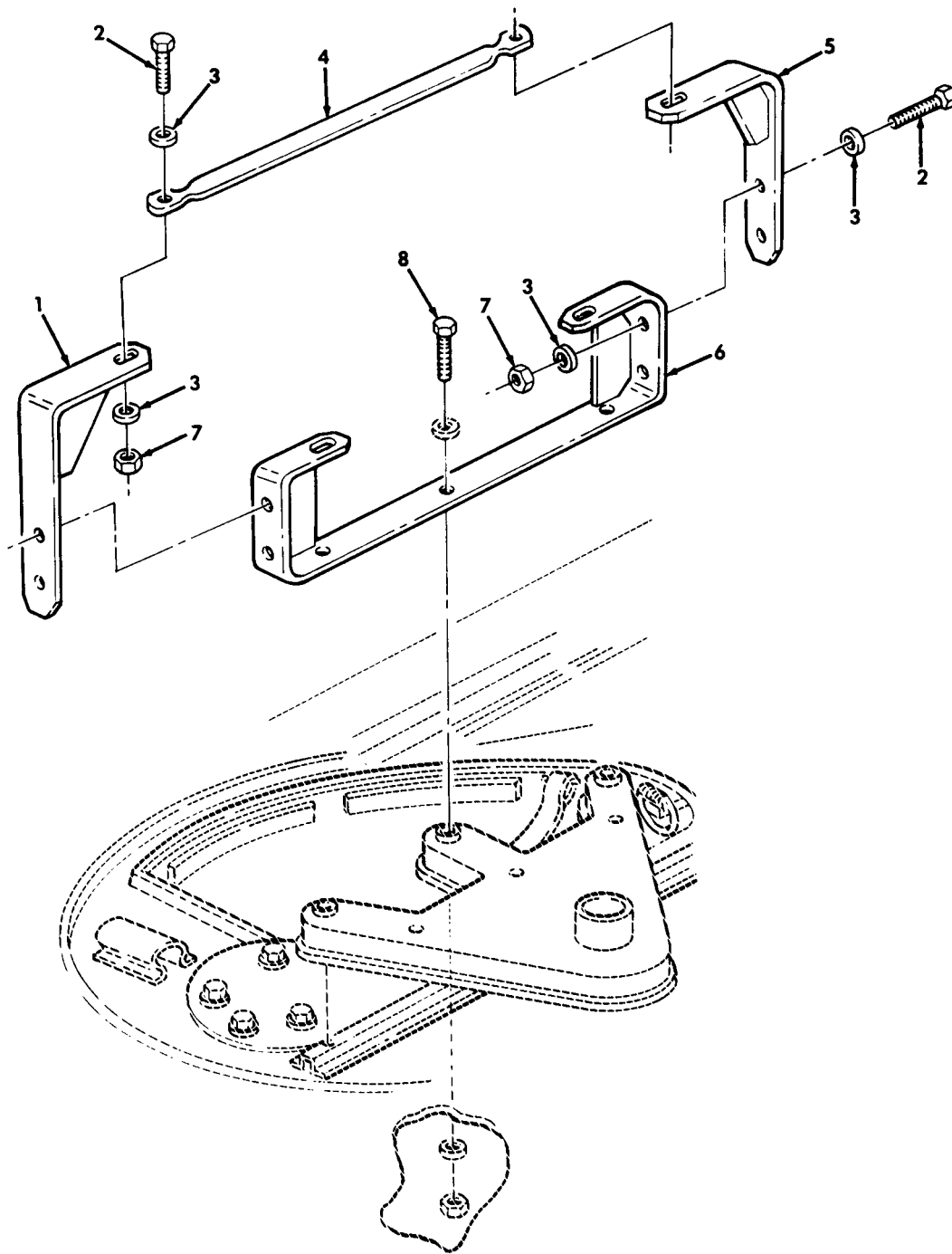


Figure 394. Traversing Bar Kit.

## SECTION II

TM 9-2320-280-24P-2

(1) ITEM NO	(2) SMR CODE	(3) CAGEC	(4) PART NUMBER	(5) DESCRIPTION AND USABLE ON CODES(UOC)	(6) QTY
GROUP 3307 SPECIAL PURPOSE KITS					
FIG. 394 TRAVERSING BAR KIT					
1	PAOZZ	19207	12342044-1	BRACKET, ANGLE UPPER, L.H. PART OF KIT P/N 12342040.....	1
2	PAOZZ	80204	B1821BH038C125N	SCREW, CAP, HEXAGON H 3/8-16 X 1.25 PART OF KIT P/N 12342040 .....	6
3	PAOZZ	96906	MS27183-14	WASHER, FLAT 3/B PART OF KIT P/N 12342040.....	12
4	PAOZZ	19207	12342045	CONNECTING LINK, RIG PART OF KIT P/N 12342040.....	1
5	PAOZZ	19207	12342044-2	BRACKET, ANGLE UPPER R.H. PART OF KIT P/N 12342040.....	1
6	PAOZZ	19207	12342043	BRACKET, DOUBLE ANGL LONER PART OF KIT P/N 12342040.....	1
7	PAOZZ	96906	MS51943-35	NUT, SELF-LOCKING, HE 3/8-16 PART OF KIT P/N 12342040.....	6
8	PAOZZ	34623	5598978	BOLT, HEXAGON LOWER PART OF KIT P/N 12342040.....	3
	PDOZZ	9C234	12342040	TRAVERSING MECHANIS.....	1
				UOC: A25, A26, B25, H25, H26	
				BOLT. HEXAGON ( 3)	394-8
				BRACKET, ANGLE ( 1)	394-1
				BRACKET, ANGLE ( 1)	394-5
				BRACKET, DOUBLE ANGL ( 1)	394-6
				CONNECTING LINK RIG ( 1)	394-4
				NUT, SELF-LOCKING, HE ( 6)	394-7
				SCREW, CAP, HEXAGON H ( 6)	394-2
				WASHER, FLAT ( 12)	394-3

END OF FIGURE

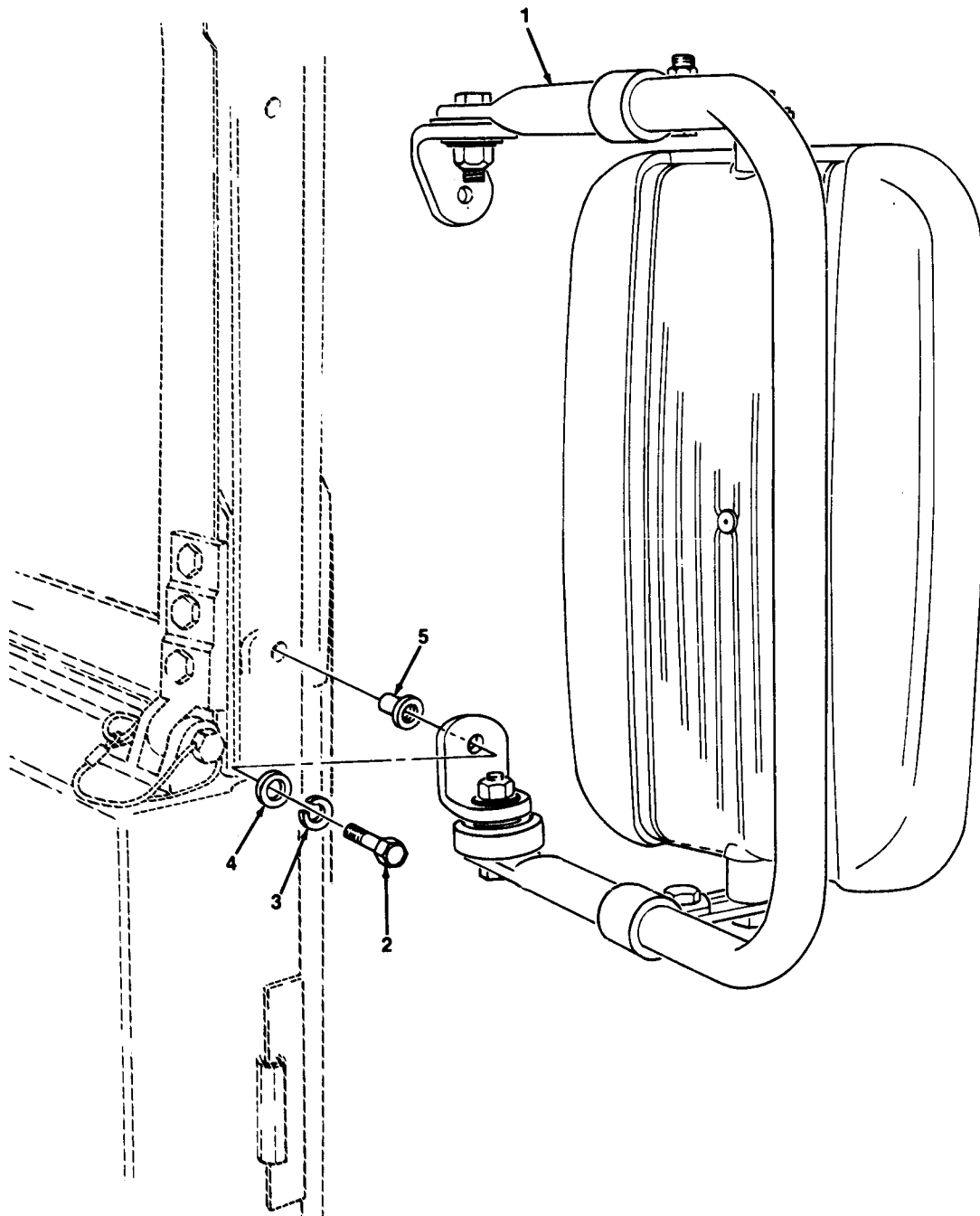


Figure 395. Rearview Mirror Mounting Kit.

## SECTION II

TM 9-2320-280-24P-2

(1) ITEM NO	(2) SMR CODE	(3) CAGEC	(4) PART NUMBER	(5) DESCRIPTION AND USABLE ON CODES(UOC)	(6) QTY
GROUP 3307 SPECIAL PURPOSE KITS					
FIG. 395 REARVIEW MIRROR MOUNTING KIT					
1	PAOZZ	19207	12342130	MIRROR ASSEMBLY, REA REARVIEW, R.H. PART OF KIT P/N 5705704..... UOC: H11, H13, H14. H15, H16. H17, H18, H20, H21, H24, H25, H26, H27, H28	1
1	PAOZZ	19207	12342129	MIRROR ASSEMBLY, REA REARVIEW, L.H. PART OF KIT P/N 5705704.... UOC: H11, H13, H14, H15, H16, H17, H18, H20, H21. H24, H25, H26, H27, H26	1
2	PAOZZ	80204	B1821BH031C125N	BOLT, MACHINE 5/16-18 X 1.25 PART OF KIT P/N 5705704..... UOC: H11, H13, H14, H15, H16. H17, H18, H20, H21, H24, H25, H26, H27, H26	4
3	PAOZZ	96906	MS35338-45	WASHER. LOCK 5/16 PART OF KIT P/N 57057D4..... UOC: H11, H13, H14, H15, H16, H17, H18, H20, H21, H24, H25, H26, H27, H28	4
4	PAOZZ	96906	MS27183-12	WASHER, FLAT 5/16 PART OF KIT P/N 5705704..... UOC: H11. H13, H14, H15, H16. H17, H18, H20, H21, H24, H25, H26, H27. H28	4
5	PAOZZ	96906	MS27130-S43	NUT, PLAIN, BLIND RIV 5/16-18 PART OF KIT P/N 5705704..... UOC: H11, H13, H14. H15, H16, H17, H18, H20, H21, H24, H25, H26, H27, H28	4
	PAOZZ	19207	5705704	MIRROR ASSEMBLY, REA USBL EFF 1 THRU 99-999..... UOC: H11, H13, H14, H15, H16, H17. H18. H20, H21. H24, H25, H26, H27, H28	1
				BOLT, MACHINE (4) 395-2	
				MIRROR ASSEMBLY (1) 395-1	
				MIRROR ASSEMBLY (1) 395-1	
				NUT, PLAIN, BLIND RIV (4) 395-5	
				WASHER, FLAT (4) 395-4	
				WASHER. LOCK (4) 395-3	

END Of FIGURE



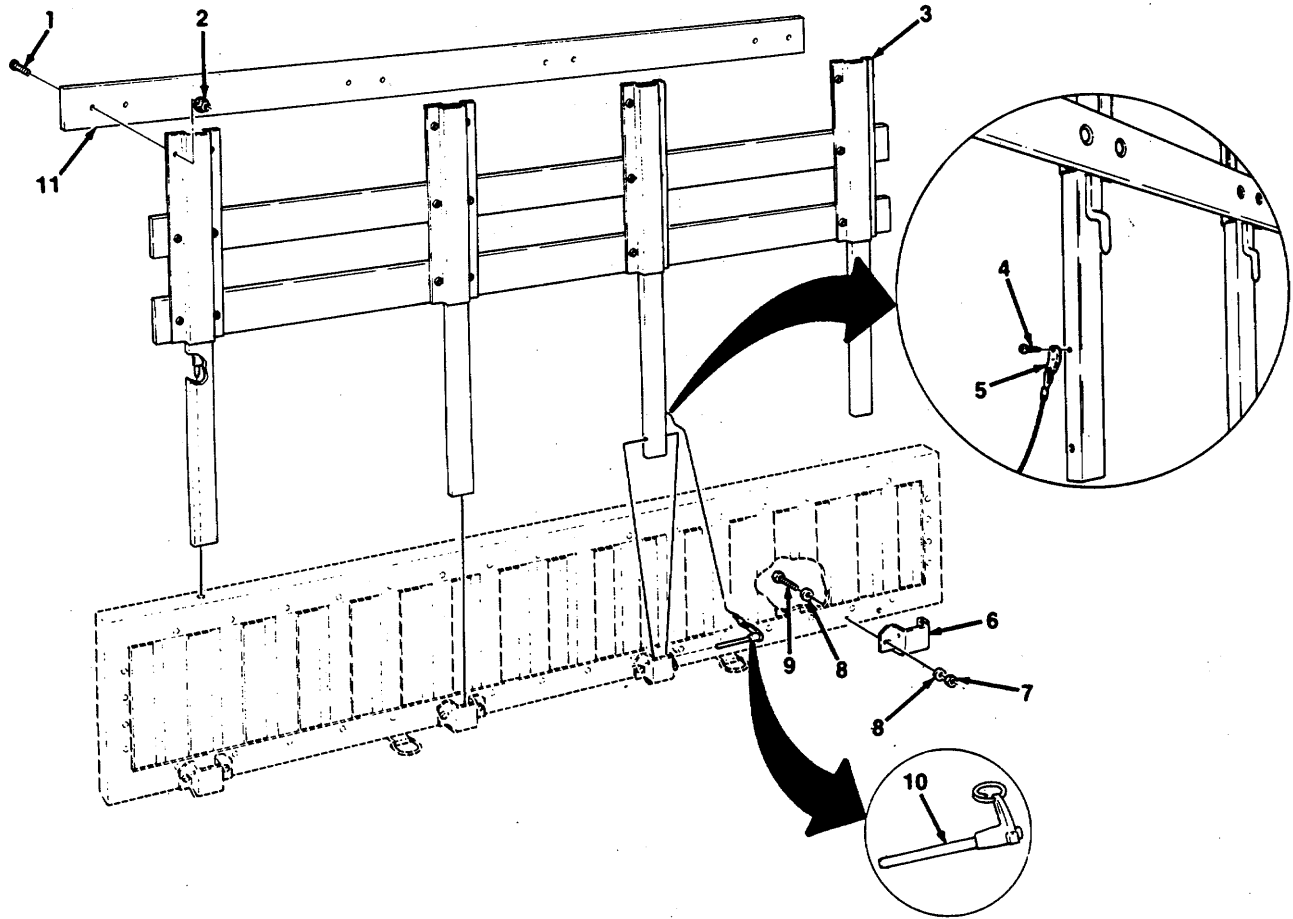


Figure 396. Cargo Barrier Extension Kit.

## SECTION II

TM 9-2320-280-24P-2

(1) ITEM NO	(2) SMR CODE	(3) CAGEC	(4) PART NUMBER	(5) DESCRIPTION AND USABLE ON CODES(UOC)	(6) QTY
GROUP 3307 SPECIAL PURPOSE KITS					
FIG. 396 CARGO BARRIER EXTENSION KIT					
1	PAOZZ	96906	MS35751-42	BOLT, SQUARE NECK 5/16-18 X 1.25 PART OF KIT P/N 5705613 PART OF KIT P/N 57K0218 .....	24
2	PAOZZ	24617	271184	UOC: AVY, A13, A14, BVY. HVY, H13, H14 NUT, PLAIN, ASSEMBLED 5/16-18 PART OF KIT P/N 5705613 PART OF KIT P/N 57K0218 .....	24
3	PAOZZ	19207	12342284	UOC: AVY, A13, A14, BVY, HVY, H13, H14 BRACKET, MOUNTING PART OF KIT P/N 5705613 .....	4
3	MFOZZ	19207	12342284-1	UOC: AVY, A13, A14, BVY, HVY, H13, H14 BRACKET, MOUNTING ORDER NSN 5340-01 318-3366 AND PAINT TAN PART OF KIT P/N 57K0218 .....	4
4	PAOZZ	96906	MS51861-35	UOC: AVY. A13, A14, BVY. HVY. H13. H14 SCREW, TAPPING ##8-18 X .50 PART OF KIT P/N 5705613 PART OF KIT P/N 57K0218 .....	1
5	PAOZZ	84256	12342287	UOC: AVY. A13, A14. BVY. HVY. H13. H14 WIRE ROPE ASSEMBLY PART OF KIT P/N 5705613 PART OF KIT P/N 57K0218 .....	1
6	PAOZZ	19207	12342281	UOC: AVY, A13. A14. BVY, HVY. H13, H14 STRAP, RETAINING PART OF KIT P/N 5705613 .....	4
6	MFOZZ	19207	12342281-3	UOC: AVY, A13, A14, BVY, HVY, H13, H14 STRAP, RETAINING ORDER NSN 5340-01- 325-2891 AND PAINT TAN PART OF KIT P/N 57K0218 .....	4
7	PAOZZ	96906	MS51943-34	UOC: AVY, A13. A14, BVY. HVY. H13. H14 NUT, SELF-LOCKING, HE 5/16-24 PART OF KIT P/N 5705613 PART OF KIT P/N 57K0218 .....	8
8	PAOZZ	96906	MS27183-12	UOC: AVY, A13, A14, BVY, HVY, H13, H14 WASHER, FLAT 5/16 PART OF KIT P/N 5705613 PART OF KIT P/N 57K0218 .....	16
9	PAOZZ	96906	MS90727-32	UOC: AVY, A13, A14, BVY, HVY, H13, H14 BOLT, MACHINE 5/16-24 X 3/4 PART OF KIT P/N 5705613 PART OF KIT P/N 57K0218 .....	8
10	PAOZZ	96906	MS17986-C423	UOC: AVY, A13, A14, BVY, HVY, H13, H14 PIN, QUICK RELEASE PART OF KIT P/N 5705613 PART OF KIT P/N 57K0218 .....	1
11	PAOZZ	19207	12342285	UOC: AVY, A13, A14. BVY, HVY. H13, H14 BRACKET, MOUNTING PART OF KIT P/N 5705613 .....	3
11	MFOZZ	19207	12342285-1	UOC: AVY, A13, A14, BVY, HVY. H13. H14 BRACKET, MOUNTING ORDER NSN 5340-01- 318-0212 AND PAINT TAN PART OF KIT	3

## SECTION II

TM 9-2320-280-24P-2

(1) ITEM NO	(2) SMR CODE	(3) CAGEC	(4) PART NUMBER	(5) DESCRIPTION AND USABLE ON CODES(UOC)	(6) QTY
	PDOZZ	19207	5705513	P/N 57K0218 ..... UOC: AVY, A13, A14, BVY, HVY, H13, H14 MODIFICATION KIT, VE CARGO BARRIER EXTENSION, GREEN ..... UOC: AVY, A13, A14, BVY, HVY, H13, H14 BOLT, MACHINE (8) 396-9 BOLT, SQUARE NECK (24) 396-1 BRACKET, MOUNTING (4) 396-3 BRACKET, MOUNTING (3) 396-11 NUT, PLAIN, ASSEMBLED (24) 396-2 NUT, SELF-LOCKING, HE (8) 396-7 PIN, QUICK RELEASE (1) 396-10 SCREW, TAPPING (1) 396-4 STRAP, RETAINING (4) 396-6 WASHER, FLAT (16) 396-8 WIRE ROPE ASSEMBLY (1) 396-5	1
	PDOZZ	19207	57K0218	MODIFICATION KIT, VE CARGO BARRIER EXTENSION, TAN ..... UOC: AVY, A13, A14, BVY, HVY, H13, H14 BOLT, MACHINE (8) 396-9 BOLT, SQUARE NECK (24) 396-1 BRACKET, MOUNTING (4) 396-3 BRACKET, MOUNTING (3) 396-11 NUT, PLAIN, ASSEMBLED (24) 396-2 NUT, SELF-LOCKING, HE (8) 396-7 PIN, QUICK RELEASE (1) 396-10 SCREW, TAPPING (1) 396-4 STRAP, RETAINING (4) 396-6 WASHER, FLAT (16) 396-8 WIRE ROPE ASSEMBLY (1) 396-5	1
END OF FIGURE					

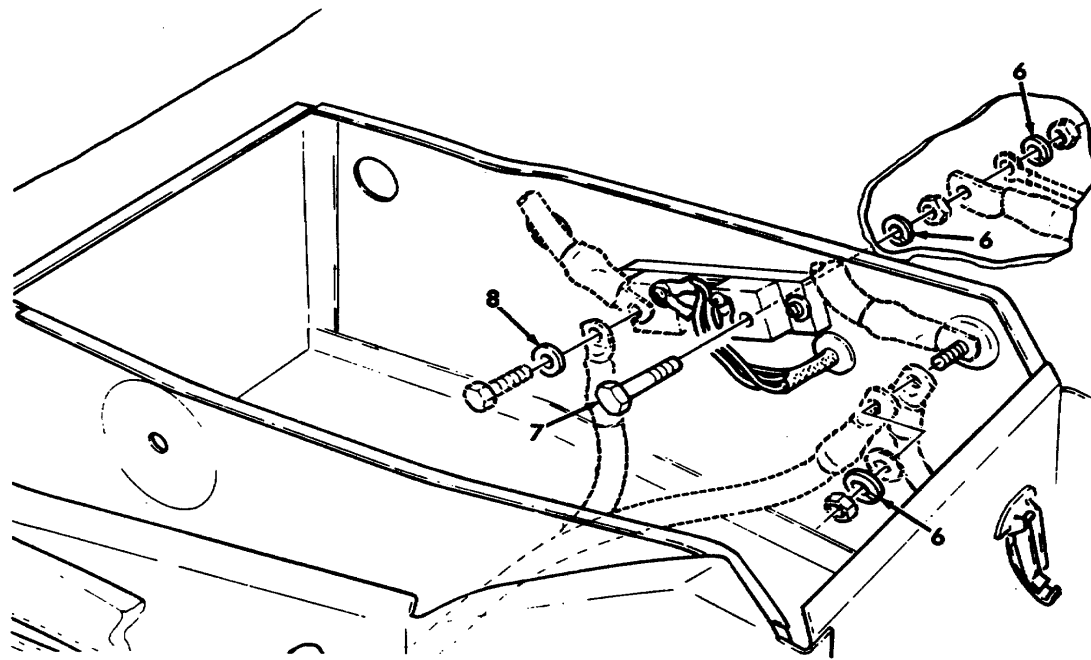
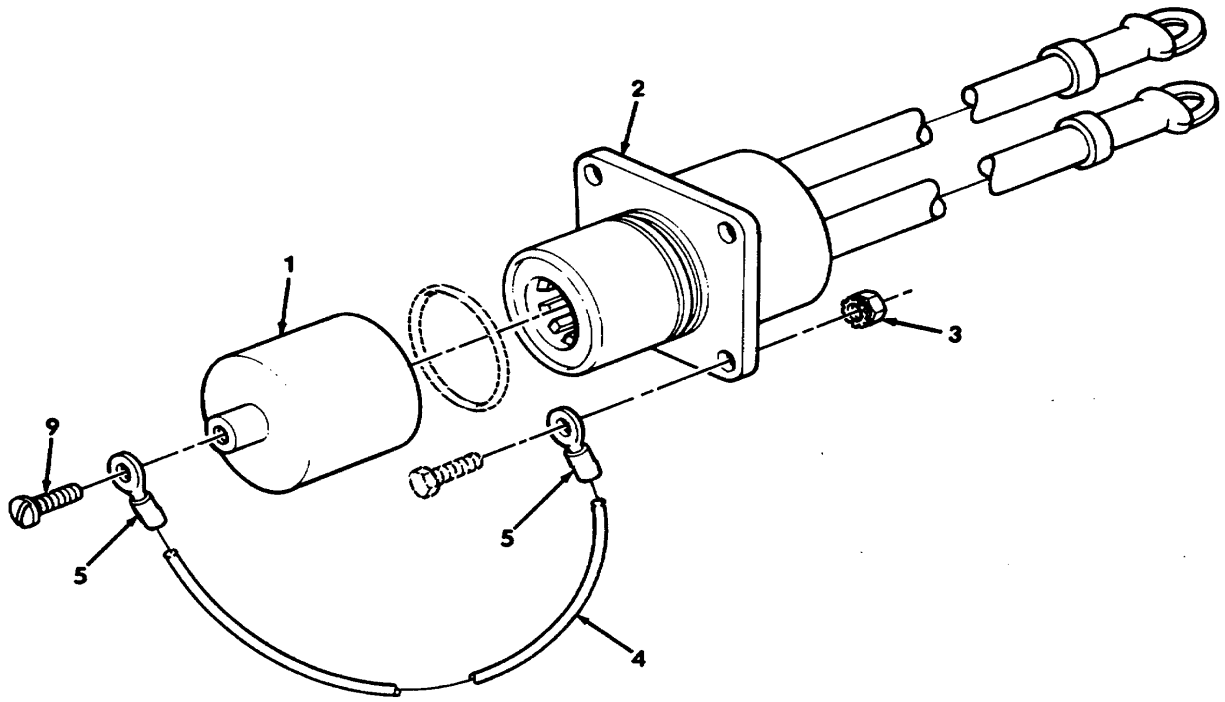


Figure 397. Slave Receptacle Kit.

## SECTION II

TM 9-2320-280-24P-2

(1) ITEM NO	(2) SMR CODE	(3) CAGEC	(4) PART NUMBER	(5) DESCRIPTION AND USABLE ON CODES(UOC)	(6) QTY
GROUP 3307 SPECIAL PURPOSE KITS					
FIG. 397 SLAVE RECEPTACLE KIT					
1	PAOZZ	19207	12342306	CAP, PROTECTIVE, DUST USBL EFF 1 THRU 99-999 PART OF KIT P/N 5705623 ..... UOC: H13, H14, H15, H16. H17, H18, H20, H21, H25, H26, H28	1
2	PAOZZ	19207	12342303	CABLE ASSEMBLY, POWE USBL EFF I THRU 99, 999 PART OF KIT P/N 5705623..... UOC: H13. H14, H15, H16, H17, H18, H20, H21. H25, H26, H28	1
3	PAOZZ	11862	272474	NUT, PLAIN, ASSEMBLED 7/16-24, USBL EFF 1 THRU 99, 999 PART OF KIT P/N 5705623 ..... UOC: H13, H14, H15, H16, H17, H18. H20, H21, H25, H26. H28	4
4	MOOZZ	81755	P5006-4GX9INCHES	FIBER ROPE ASSEMBLY MAKE FROM CORD. FIBROUS P/N P5006-4G. USBL EFF 1 THRU 99.999 PART OF KIT P/N 5705623..... UOC: H13, H14, H15, H16, H17, H18, H20, H21, H25, H26, H28	1
5	PAOZZ	96906	MS25036-112	TERMINAL, LUG USBL EFF 1 THRU 99, 999 PART OF KIT P/N 5705623 ..... UOC: H13, H14, H15, H16, H17, H18, H20, H21. H24, H25, H26, H27, H28	2
6	PAOZZ	31007	103328	WASHER, LOCK 1/2, USBL EFF 1 THRU 99. 999 PART OF KIT P/N 5705623..... UOC: H13, H14, H15, H16, H17, H18, H20, H21, H25, H26, H28	3
7	PAOZZ	19207	12342338	SCREW, CAP, HEXAGON H 1/2-13 X 3.00, USBL EFF 1 THRU 99, 999 PART OF KIT P/N 5705623 ..... UOC: H13, H14. H15. H16, H17, H18, H20. H21, H25, H26, H28	1
8	PAOZZ	96906	MS35338-103	WASHER, LOCK USBL EFF I THRU 99, 999 PART OF KIT P/N 5705623 ..... UOC: H13, H14. H15, H16, H17, H18, H20, H21. H25, H26, H28	1
9	PAOZZ	96906	MS35206-244	SCREW, MACHINE ##8-32 X 7/16. USBL EFF 1 THRU 99, 999 PART OF KIT P/N 5705623 ..... UOC: H13, H14, H15, H16, H17, H18, H20, H21, H25, H26, H28	1
	PAOZZ	19207	5705623	PARTS KIT, TERMINAL USBL EFF I THRU 99, 999 ..... UOC: H13, H14, H15, H16, H17, H18, H20, H21, H25, H26, H28	1
				CABLE ASSEMBLY T ( 1) 397-2 CAP, PROTECTIVE, OUST ( 1) 397-1 FIBER ROPE ASSEMBLY ( 1) 397-4 NUT, PLAIN, ASSEMBLED ( 4) 397-3	

## SECTION II

TM 9-2320-280-24P-2

(1) ITEM NO	(2) SMR CODE	(3) CAGEC	(4) PART NUMBER	(5) DESCRIPTION AND USABLE ON CODES(UOC)	(6) QTY
				SCREW, CAP, HEXAGON	( 1) 397-7
				SCREW, MACHINE	( 1) 397-9
				TERMINAL , LUG	( 2) 397-5
				WASHER, LOCK	( 3) 397-6
				WASHER, LOCK	( 1) 397-8
				END OF FIGURE	

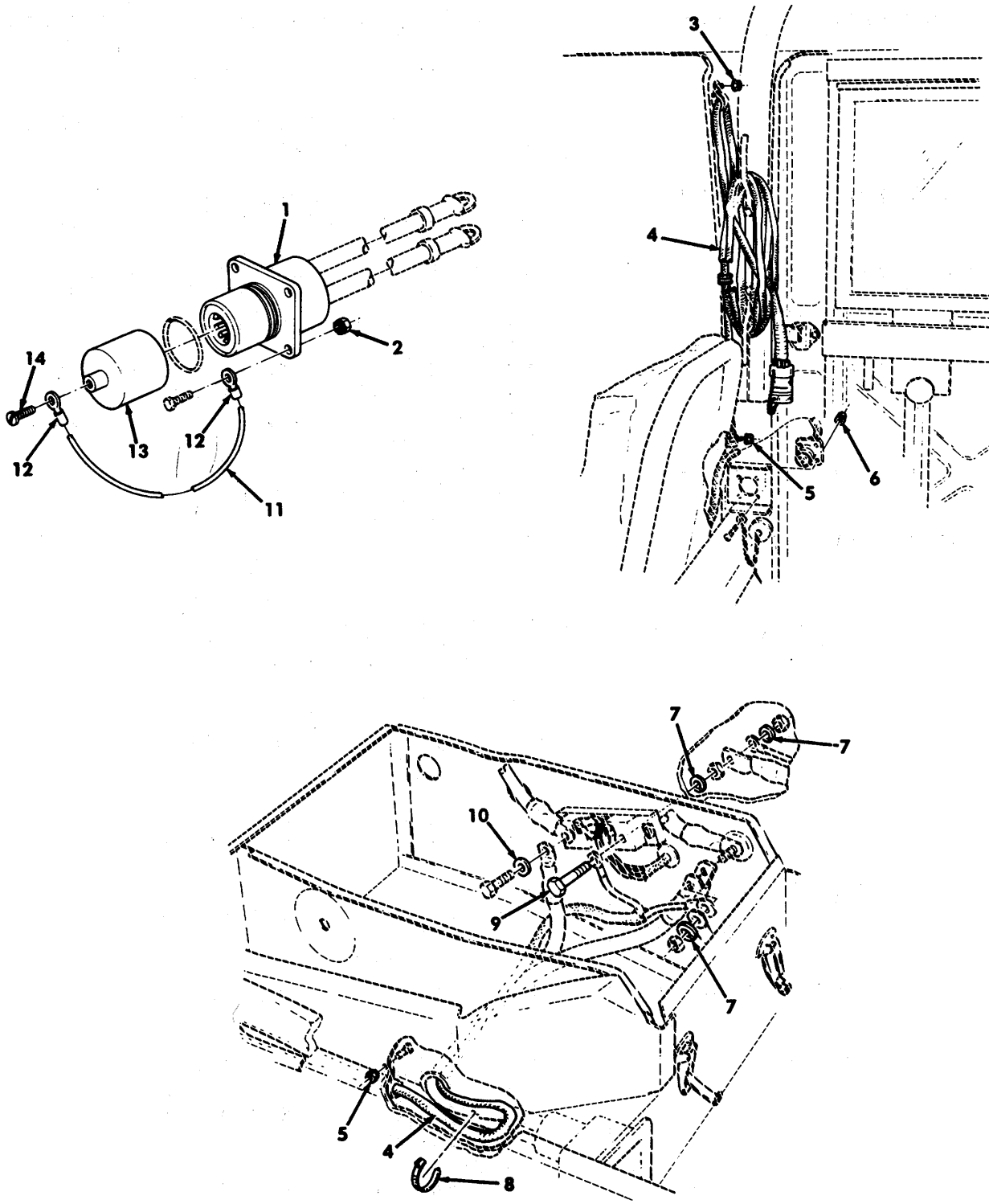


Figure 398. Slave Receptacle with Power Cable Assembly Kit.

(1) ITEM NO	(2) SMR CODE	(3) CAGEC	(4) PART NUMBER	(5) DESCRIPTION AND USABLE ON CODES(UOC)	(6) QTY
GROUP 3307 SPECIAL PURPOSE KITS					
FIG. 398 SLAVE RECEPTACLE WITH POWER CABLE ASSEMBLY KIT					
1	PFOZZ	19207	12342303	CABLE ASSEMBLY, POWE USBL EFF 1 THRU 99, 999 PART OF KIT P/N 5705624..... UOC: H11, H24, H27	1
2	PAOZZ	11862	272474	NUT, PLAIN, ASSEMBLED 7/16-24, USBL EFF I THRU 99, 999 PART OF KIT P/N 5705624..... UOC: H11, H24, H27	4
3	PAOZZ	24617	271184	NUT, PLAIN, ASSEMBLED S/16-18, USBL EFF 1 THRU 99, 999 PART OF KIT P/N 5705624..... UOC: H11, H24, H27	4
4	PFOZZ	19207	12340655-1	WIRING HARNESS, BRAN USBL EFF 1 THRU 99, 999 PART OF KIT P/N 5705624..... UOC: H11, H24, H27	1
5	PAOZZ	72582	271163	NUT, PLAIN, ASSEMBLED 8-32, USBL EFF 1 THRU 99, 999 PART OF KIT P/N 5705624..... UOC: H11, H24, H27	4
6	PAOZZ	72582	271169	NUT, PLAIN, ASSEMBLED #10-32, USBL EFF 1 THRU 99, 999 PART OF KIT P/N 5705624..... UOC: H11, H24, H27	4
7	PAOZZ	31007	10332B	WASHER, LOCK 1/2, USBL EFF I THRU 99. 999 PART OF KIT P/N 5705624..... UOC: H11, H24, H27	3
8	PAOZZ	96906	MS3367-3-9	STRAP, TIEDOWN, ELECT USBL EFF 1 THRU 99, 999 PART OF KIT P/N 5705624..... UOC: H11, H24, H27	1
9	PAOZZ	19207	12342338	SCREW, CAP, HEXAGON H 1/2-13 X 3.00, USBL EFF I THRU 99, 999 PART OF KIT P/N 5705624..... UOC: H11, H24, H27	1
10	PAOZZ	96906	MS35338-103	WASHER, LOCK 3/8, USBL EFF I THRU 99, 999 PART OF KIT P/N 5705624..... UOC: H11, H24, H27	1
11	MOOZZ	81755	P5006-4GX9INCHES	FIBER ROPE ASSEMBLY MAKE FROM CORD, FIBROUS, P/N P5006-4C, 9 INCHES LONG, USBL EFF 1 THRU 99, 999 PART OF KIT P/N 5705624..... UOC: H11, H24, H27	1
12	PAOZZ	96906	MS25036-112	TERMINAL, LUG USBL EFF 1 THRU 99.999 PART OF KIT P/N 5705624..... UOC: H11. H24. H27	2
13	PAOZZ	19207	12342306	CAP, PROTECTIVE, OUST USBL EFF 1 THRU 99, 999 PART OF KIT P/N 5705624..... UOC: H11, H24, H27	1
14	PAOZZ	96906	MS35206-244	SCREW. MACHINE "8-32 X 7/16, USBL.....	1



## SECTION II

TM 9-2320-280-24P-2

(1) ITEM NO	(2) SMR CODE	(3) CAGEC	(4) PART NUMBER	(5) DESCRIPTION AND USABLE ON CODES(UOC)	(6) QTY
				EFF 1 THRU 99.999 PART OF KIT P/N 5705624.....	
				UOC: H11, H24, H27	
	XBOZZ	19207	5705624	KIT SLAVE RECEPTACLE WITH POWER CABLE ASSEMBLY, USBL EFF 1 THRU 99, 999.....	1
				UOC: H11, H24, H27	
				CABLE ASSEMBLY, POWE	( 1) 398-1
				CAP. PROTECTIVE, DUST	( 1) 398-13
				FIBER ROPE ASSEMBLY	( 1) 39B-11
				NUT, PLAIN, ASSEMBLED	( 4) 398-2
				NUT, PLAIN, ASSEMBLED	( 4) 398-3
				NUT, PLAIN, ASSEMBLED	( 4) 398-5
				NUT, PLAIN, ASSEMBLED	( 4) 398-6
				SCREW, CAP, HEXAGON	( 1) 398-9
				SCREW, MACHINE	( 1) 398-14
				STRAP, TIEDOWN, ELECT	( 1) 398-8
				TERMINAL, LUG	( 2) 398-12
				WASHER, LOCK	( 3) 398-7
				WASHER, LOCK	( 1) 396-10
				WIRING HARNESS, BRAN	( 1) 398-4

END OF FIGURE

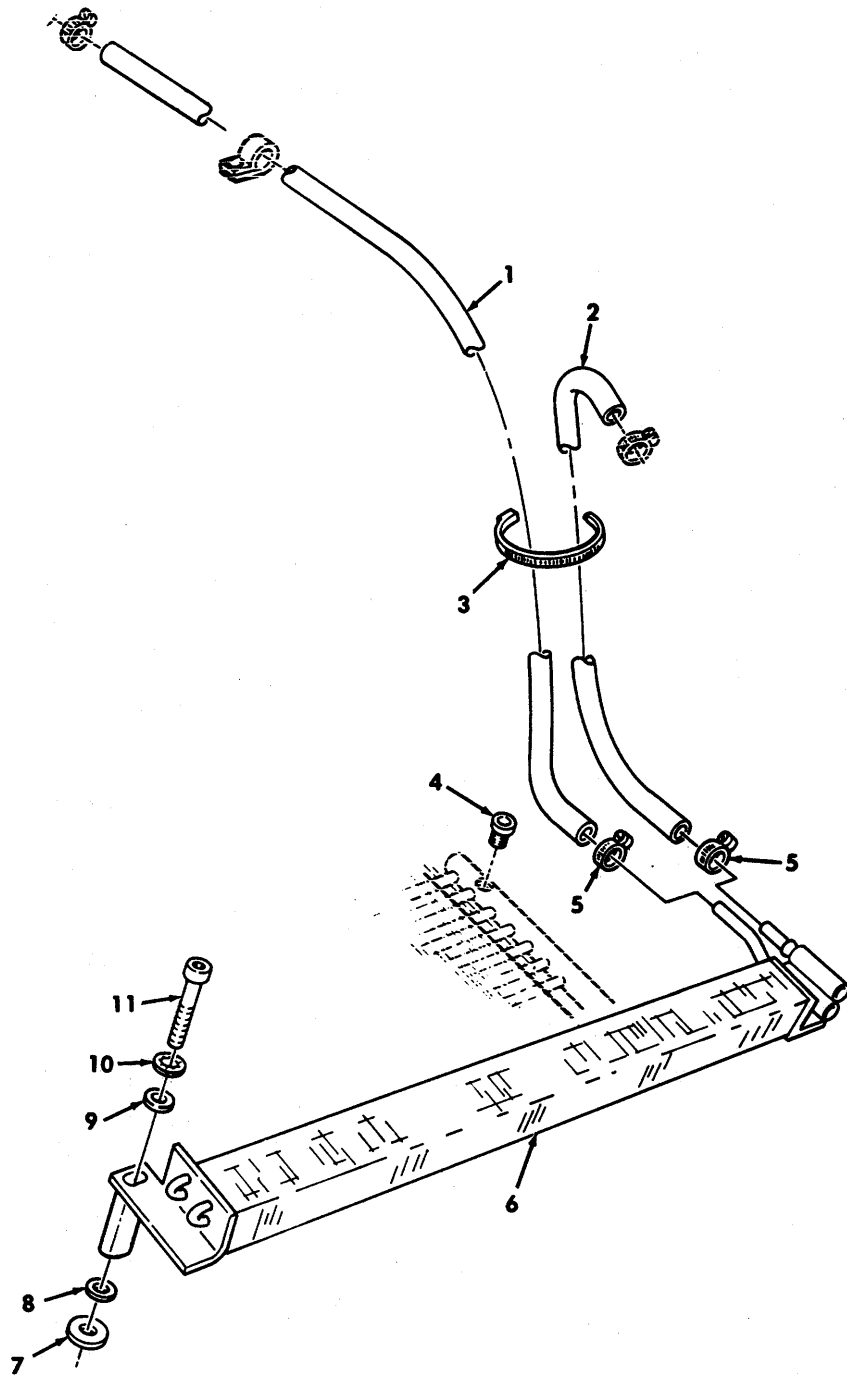


Figure 399. Power Steering Oil Cooler Kit.

## SECTION II

TM 9-2320-280-24P-2

(1) ITEM NO	(2) SMR CODE	(3) CAGEC	(4) PART NUMBER	(5) DESCRIPTION AND USABLE ON CODES(UOC) GROUP 3307 SPECIAL PURPOSE KITS	(6) QTY
FIG. 399 POWER STEERING OIL COOLER KIT					
1	MOOZZ	19207	1233B330-6	HOSE, NONMETALLIC MAKE FROM HOSE, P/ N GM-6210-M, 29 INCHES LONG, USBL EFF 1 THRU 99, 999 PART OF KIT P/N ..... 5705612 UOC: H11, H13, H14, H15, H16, H17, H18, H20, H21, H24, H25, H26, H27, H28	1
2	MOOZZ	19207	12338330-7	HOSE, NONMETALLIC MAKE FROM HOSE, P/ N GM-6210-M, 45 INCHES LONG, USBL EFF 1 THRU 99, 999 PART OF KIT P/N 5705612..... UOC: H11, H13, H14, H15, H16, H17, H18, H20, H21, H24, H25, H26, H27, H28	1
3	PAOZZ	96906	MS3367-3-0	STRAP, TIEDOWN, ELECT USBL EFF L THRU 99, 999 PART OF KIT P/N 5705612..... UOC: H11, H13, H14, H15, H16, H17, H18, H20, H21, H24, H25, H26, H27, H28	1
4	PAOZZ	81348	WW-P-471ACABCB	PLUG, PIPE USBL EFF 1 THRU 99, 999 PART OF KIT P/N 5705612 ..... UOC: H11, H13, H14, H15, H16, H17, H18, H20, H21, H24, H25, H26, H27, H28	1
5	PAOZZ	46717	L-3604-13	CL AMP, HOSE USBL EFF 1 THRU 99, 999 PART OF KIT P/N 5705612 ..... UOC: H11, H13, H14, H15, H16, H17, H18, H20, H21, H24, H25, H26, H27, H28	2
6	PAOZZ	34623	12342142	COOLER, FLUID. TRANSM USBL EFF 1 THRU 99, 999 PART OF KIT P/N 5705612..... UOC: H11, H13, H14, H15, H16, H17, H18, H20, H21, H24, H25, H26, H27, H28	1
7	PAOZZ	19207	12339052	WASHER, FLAT 5/16, USBL EFF 1 THRU 99, 999 PART OF KIT P/N 5705612..... UOC: H11, H13, H14, H15, H16, H17, H18, H20, H21, H24, H25, H26, H27, H28	2
8	PAOZZ	96906	MS27183-13	WASHER, FLAT 5/16, USBL EFF I THRU 99, 999 PART OF KIT P/N 5705612..... UOC: H11, H13, H14, H15, H16, H17, H18, H20, H21, H24, H25, H26, H27, H28	2
9	PAOZZ	96906	MS27183-12	WASHER, FLAT 5/16, USBL EFF 1 THRU 99, 999 PART OF KIT P/N 5705612..... UOC: H11, H13, H14, H15, H16, H17, H18, H20, H21, H24, H25, H26, H27, H28	2
10	PAOZZ	96906	MS35333-41	WASHER, LOCK 5/16, USBL EFF 1 THRU 99, 999 PART OF KIT P/N 5705612..... UOC: H11, H13, H14, H15, H16, H17, H10, H20, H21, H24, H25, H26, H27, H28	2
11	PAOZZ	96906	MS16995-72	SCREW, CAP, SOCKET HE 5/16-18 X 2-1J 2, USBL EFF 1 THRU 99, 999 PART OF KIT P/N 5705612.....	2

## SECTION II

TM 9-2320-280-24P-2

(1) ITEM NO	(2) SMR CODE	(3) CAGEC	(4) PART NUMBER	(5) DESCRIPTION AND USABLE ON CODES(UOC)	(6) QTY
	PDOZZ	19207	5705612	UOC: H11, H13, H14, H15, H16, H17, H18, H20, H21, H24, H25, H26, H27, H28 PARTS KIT, POWER STE..... UOC: H11, H13, H14, H15, H16, H17, H18, H20, H21, H24, H25, H26, H27, H28 CLAMP, HOSE (2) 399-5 COOLER, FLUID, TRANSM (1) 399-6 HO SE, NON METALLIC (1) 399-1 HOSE, NONMETALLIC (1) 399-2 PLUG, PIPE (1) 399-4 SCREW, CAP, SOCKET HE (2) 399-11 STRAP, TIEDOWN, ELECT (1) 399-3 WASHER, FLAT (2) 399-7 WASHER, FLAT (2) 399-8 WASHER, FLAT (2) 399-9 WASHER, LOCK (2) 399-10	1

END OF FIGURE

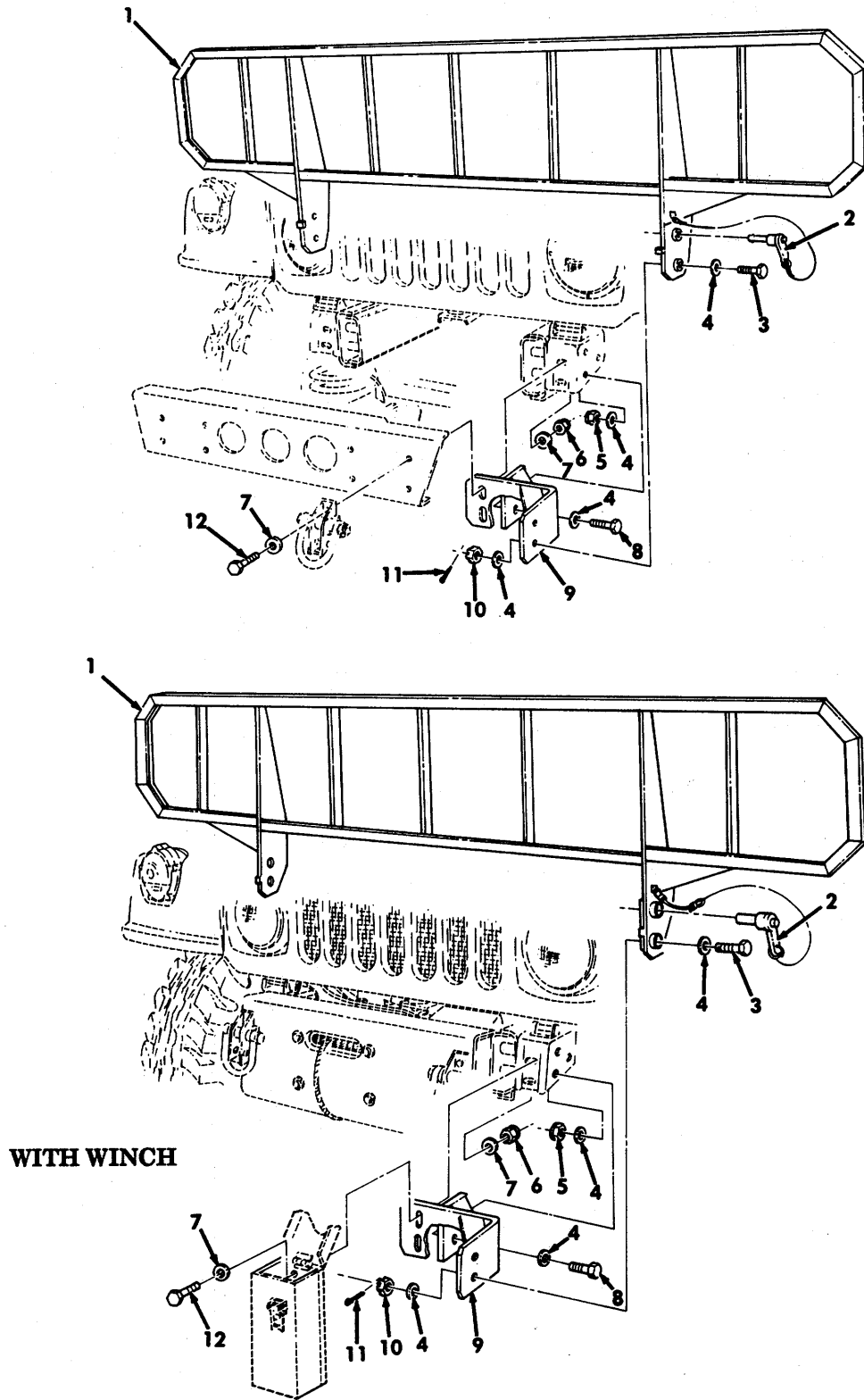


Figure 400. Brush guard kit.

SECTION II

TM 9-2320-280-24P-2

(1) ITEM NO	(2) SMR CODE	(3) CAGEC	(4) PART NUMBER	(5) DESCRIPTION AND USABLE ON CODES(UOC)	(6) QTY
GROUP 3307 SPECIAL PURPOSE KITS FIG. 400 BRUSHGUARD KIT					
1	KFOZZ	19207	12342412	BRUSHGUARD ASSEMBLY PART OF KIT P/N 57K0106.....	1
2	PAOZZ	96906	MS17986-C1013	PIN, QUICK RELEASE PART OF KIT P/N 57K0106.....	2
3	PAOZZ	96906	MS51108-139	SCREW, CAP, HEXAGON H 5/8-18 X 2.00 PART OF KIT P/N 57K0106.....	2
4	PADZZ	96906	MS27183-21	WASHER, FLAT 5/8 PART OF KIT P/N 57K0106.....	12
5	PAOZZ	11862	9422306	NUT, SELF-LOCKING, HE 578-18 PART OF KIT P/N 57K0106.....	4
6	PADZZ	11862	9422302	NUT, PLAIN, HEXAGON 1/2-20 PART OF KIT P/N 57K0106.....	4
7	PAOZZ	24617	2436165	WASHER, FLAT 1/2 PART OF KIT P/N 57K0106.....	8
8	PAOZZ	96906	MS90727-162	SCREW, CAP, HEXAGON H 578-18 X 1 3/4 PART OF KIT P/N 57K0106.....	4
9	PFOZZ	19207	12342418	BRACKET, MOUNTING PART OF KIT P/N 57K0106.....	1
10	PAOZZ	96906	MS35692-54	NUT, PLAIN, SLOTTED, H 5/8-18 PART OF KIT P/N 57K0106.....	2
11	PAOZZ	96906	MS24665-357	PIN, COTTER 5/64 X 2.00 PART OF KIT P/N 57K0106.....	2
12	PAOZZ	96906	MS90727-114	SCREW, CAP, HEXAGON H 1/2-20 X 1 3/4, WITH WINCH PART OF KIT P/N 57K0106.....	4
12	PAOZZ	96906	MS90727-116	SCREW, CAP, HEXAGON H 1/2-20 X 2 1/4 WITHOUT WINCH PART OF KIT P/N 57K0106.....	4
	PDOZZ	19207	57K0106	MODIFICATION KIT, VE .....	1
				BRACKET, MOUNTING (1) 400-9	
				BRUSHGUARD ASSEMBLY (11) 400-1	
				NUT, PLAIN, HEXAGON (4) 400-6	
				NUT, PLAIN, SLOTTED H (2) 400-10	
				NUT, SELF-LOCKING, HE (4) 400-5	
				PIN, COTTER (2) 400-11	
				PIN, QUICK RELEASE (2) 400-2	
				SCREW, CAP, HEXAGON (2) 400-3	
				SCREW, CAP, HEXAGON (4) 400-12	
				SCREW, CAP, HEXAGON (4) 400-12	
				SCREW, CAP, HEXAGON (4) 400-8	
				WASHER, FLAT (12) 400-4	
				WASHER, FLAT (8) 400-7	

END OF FIGURE

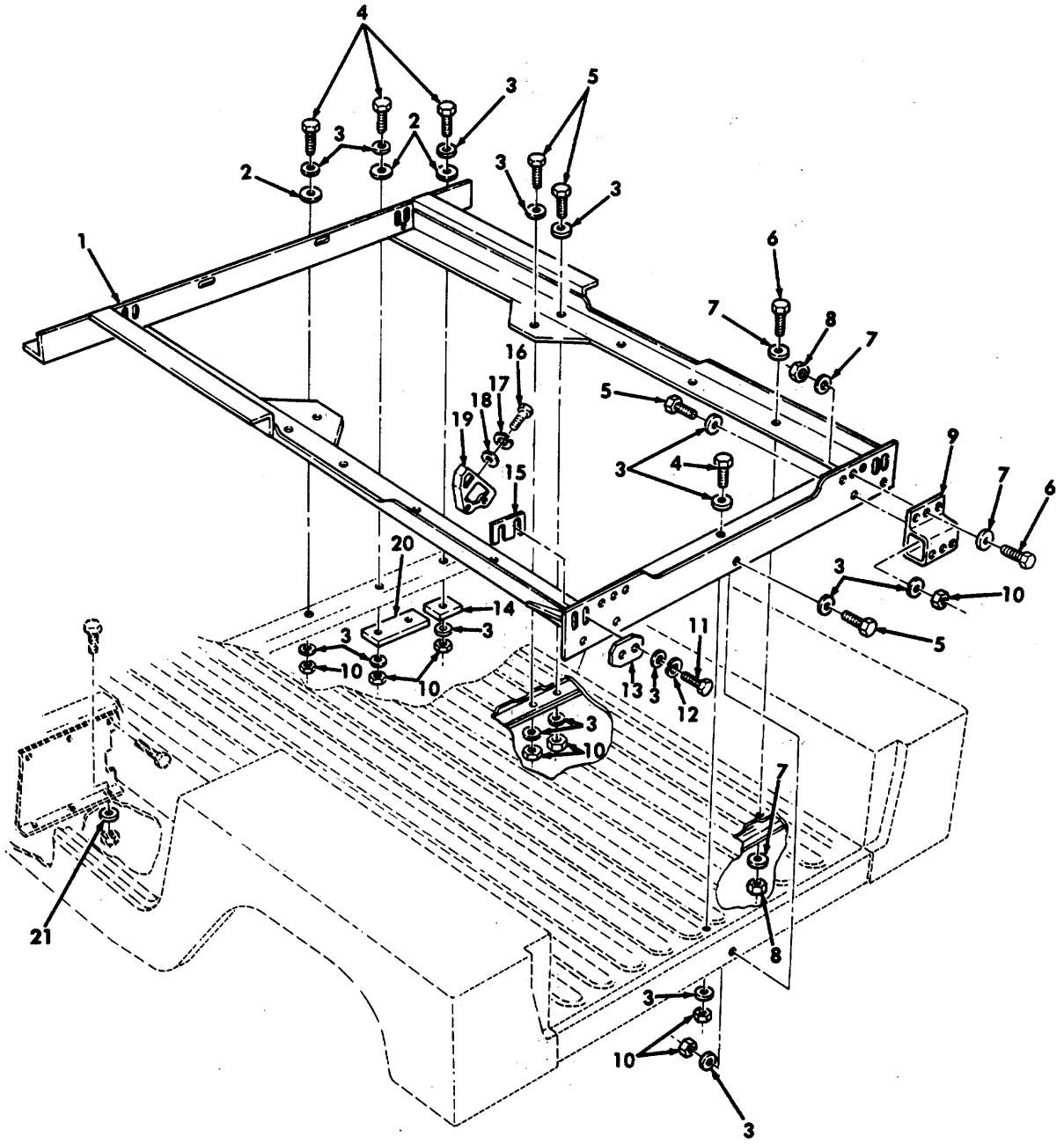


Figure 401. Kit, S250 Shelter Mounting Components.

## SECTION II

TM 9-2320-280-24P-2

(1) ITEM NO	(2) SMR CODE	(3) CAGEC	(4) PART NUMBER	(5) DESCRIPTION AND USABLE ON CODES(UOC)	(6) QTY
GROUP 3307 SPECIAL PURPOSE KITS					
FIG. 401 KIT, 5250 SHELTER MOUNTING COMPONENTS					
1	PAOZZ	19207	12339875	SUPPORT ASSEMBLY, MO PART OF KIT P/N 57K1639 .....	1
				UOC: SLT	
2	PAOZZ	19207	12339862-2	WASHER, FLAT PART Of KIT P/N 57K1639. ....	8
				UOC: SLT	
3	PAOZZ	24617	2436165	WASHER, FLAT 1/2 PART OF KIT P/N 57K1639 .....	44
				UOC: SLT	
4	PAOZZ	24617	186680	BOLT, MACHINE 1/2-13 X 1.50 PART OF KIT P/N 57K1639 .....	9
				UOC: SLT	
5	PAOZZ	11862	427566	BOLT, MACHINE 1/2-13 X 2.25 PART OF KIT P/N 57K1639 .....	9
				UOC: SLT	
6	PAOZZ	80204	B18218H038C125N	SCREW, CAP, HEXAGON H 374-16 X 1.25 PART OF KIT P/N 57K1639.....	10
				UOC: SLT	
7	PAOZZ	96906	MS27183-14	WASHER, FLAT 3/8 PART OF KIT P/N 57K1639 .....	20
				UOC: SLT	
3	PAOZZ	24617	9413266	NUT, SELF-LOCKING, HE 3/8-16 PART OF KIT P/N 57K1639 .....	10
				UOC: SLT	
9	PAOZZ	19207	12338972	BRACKET, , MOUNTING PART OF KIT P/N 57K1639 .....	2
				UOC: SLT	
10	PAOZZ	96906	MS51943-39	NUT, SELF-LOCKING, HE 1/2-13 PART OF KIT P/N 57K1639 .....	18
				UOC: SLT	
11	PAOZZ	19207	12341980	BOLT, SELF-LOCKING 1/2-13 X 2.50 PART OF KIT P/N 57K1639.....	8
				UOC: SLT	
12	PAOZZ	96906	MS35340-48	WASHER, LOCK 1/2 PART OF KIT P/N 57K1639 .....	6
				UOC: SLT	
13	PAOZZ	19207	12341968	SPACER, PLATE PART OF KIT P/N 57K1639	4
				UOC: SLT	
14	PAOZZ	19207	12339857	PLATE, REINFORCEMENT PART OF KIT P/N 57K1639 .....	2
				UOC: SLT	
15	PAOZZ	19207	12341967-1	SPACER, PLATE 0.09 IN. PART OF KIT P/N 57K1639 .....	2
				UOC: SLT	
15	PAOZZ	19207	12341967-2	SPACER, PLATE 0.12 IN. PART OF KIT P/N 57K1639 .....	2
				UOC: SLT	
15	PAOZZ	19207	12341967-3	SPACER, PLATE 0.03 IN. PART OF KIT	2



## SECTION II

TM 9-2320-280-24P-2

(1) ITEM NO	(2) SMR CODE	(3) CAGEC	(4) PART NUMBER	(5) DESCRIPTION AND USABLE ON CODES(UOC)	(6) QTY
16	PAOZZ	24617	9423557	P/N 57K1639 ..... UOC: SLT BOLT, MACHINE 7116-14 X 2.50 PART OF KIT P/N 57K1639 ..... UOC: SLT	4
17	PAOZZ	96906	MS35340-47	WASHER, LOCK 29/64 PART OF KIT P/N 57K1639 ..... UOC: SLT	4
18	PAOZZ	24617	2436164	WASHER, FLAT 7/16 PART OF KIT P/N 57K1639 ..... UOC: SLT	4
19	PAOZZ	19207	12341969	BRACKET, MOUNTING PART OF KIT P/N 57K1639 ..... UOC: SLT	4
20	PAOZZ	19207	12339856	PLATE, REINFORCEMENT 8-BEAM PART OF KIT P/N 57K1639 ..... UOC: SLT	2
21	PAOZZ	96906	MS35338-43	WASHER, LOCK #10 PART OF KIT P/N 57K1639 ..... UOC: SLT	6
END OF FIGURE					

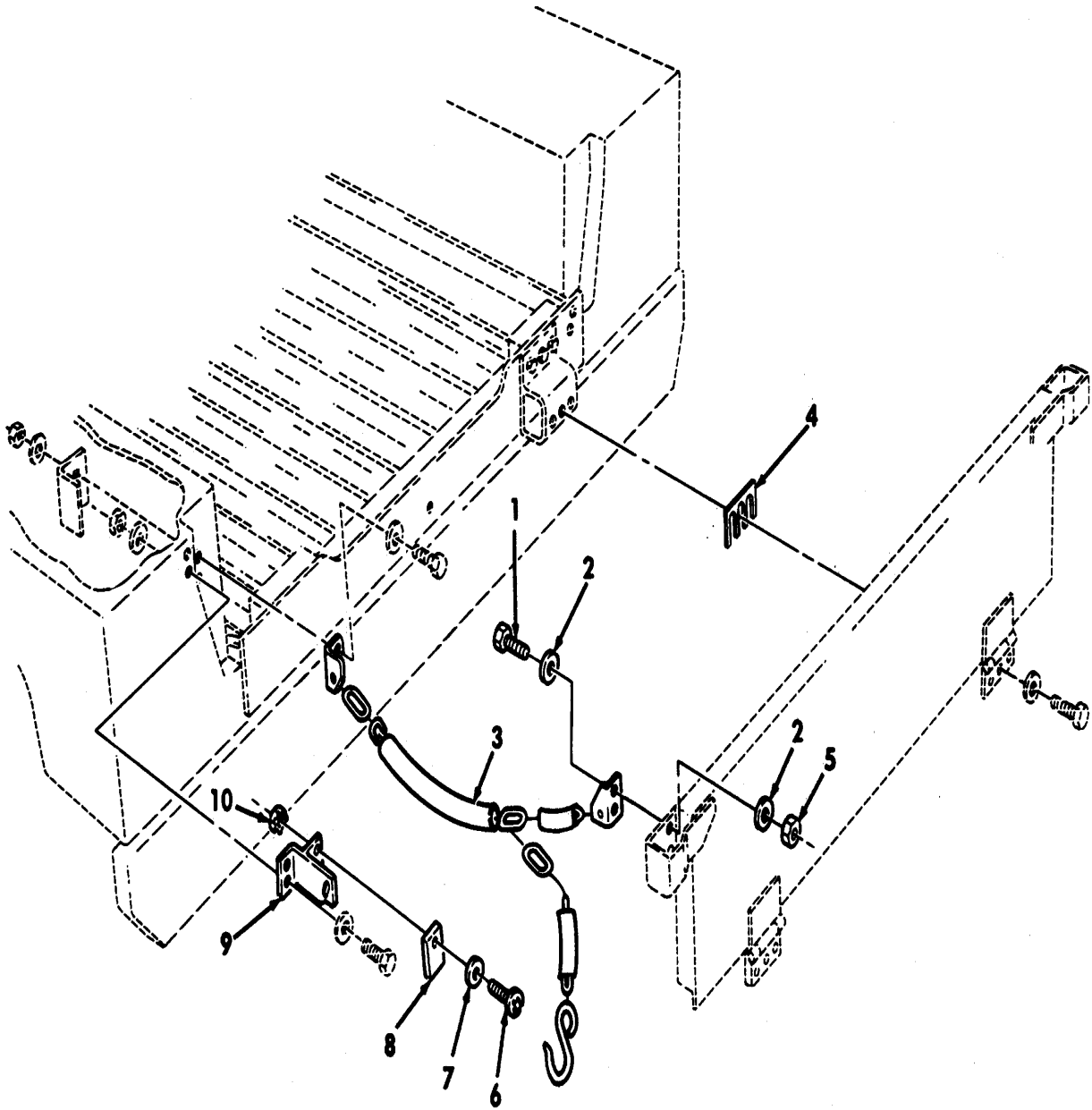


Figure 402. Kit, S250 Shelter Tailgate Mounting Components.

SECTION II

TM 9-2320-280-24P-2

(1) ITEM NO	(2) SMR CODE	(3) CAGEC	(4) PART NUMBER	(5) DESCRIPTION AND USABLE ON CODES(UOC)	(6) QTY
GROUP 3307 SPECIAL PURPOSE KITS					
FIG. 402 KIT, S250 SHELTER TAILGATE MOUNTING COMPONENTS					
1	PAOZZ	24617	454870	BOLT, MACHINE 5/16-10 X 1 1/8 PART OF KIT P/N 57K1639 .....	4
				UOC: SLT	
2	PAOZZ	24617	2436162	WASHER, FLAT 5/16 PART OF KIT P/N 57K1639 .....	8
				UOC: SLT	
3	PAOZZ	34623	5583955	CHAIN ASSEMBLY. SING L.H. PART OF KIT P/N 57K1639 .....	1
				UOC: SLT	
3	PAOZZ	19207	12339229-2	CHAIN ASSEMBLY. SING R.H. PART OF KIT P/N 57K1639 .....	1
				UOC: SLT	
4	PAOZZ	19207	12340045	SPACER, PLATE PART OF KIT P/N 57K1639	2
				UOC: SLT	
5	PAOZZ	96906	MS51943-33	NUT, SELF-LOCKING, HE 5/16-16 PART OF KIT P/N 57K1639 .....	4
				UOC: SLT	
6	PAOZZ	96906	MS35206-265	SCREW. MACHINE #10-24 X 0.75 PART OF KIT P/N 57K1639 .....	4
				UOC: SLT	
7	PAOZZ	24617	9417373	WASHER, FLAT #10 PART OF KIT P/N 57K1639 .....	4
				UOC: SLT	
8	PAOZZ	19207	12338976	MOUNT. RESILIENT PART OF KIT P/N 57K1639 .....	2
				UOC: SLT	
9	PAOZZ	34623	5590669	LATCH. DOOR. VEHICULA L.H. PART OF KIT P/N 57K1639 .....	1
				UOC: SLT	
9	PAOZZ	19207	12338978-2	LATCH.DOOR.VEHICULA R.H. PART OF KIT P/N 57K1629 .....	1
				UOC: SLT	
10	PAOZZ	24617	9422771	NUT. PLAIN, ASSEMBLED #10-24 PART OF KIT P/N 57K1639 .....	4
				UOC: STL	
	PDOZZ	19207	57K1639	MODIFICATION KIT 5250 SHELTER MOUNTING .....	1
				UOC: SLT	
				BOLT , MACHINE ( 9 ) 401-4	
				BOLT, MACHINE ( 9 ) 401-5	
				BOLT, MACHINE ( 4 ) 401-16	
				BOLT, MACHINE ( 4 ) 402-1	
				BOLT, SELF-LOCKING ( 8 ) 401-11	
				BRACKET. MOUNTING ( 4 ) 401-19	
				BRACKET. MOUNTING ( 2 ) 401-9	
				CHAIN ASSEMBLY, SING ( 1 ) 402-3	
				CHAIN ASSEMBLY, SING ( 1 ) 402-3	

## SECTION II

TM 9-2320-280-24P-2

(1) ITEM NO	(2) SMR CODE	(3) CAGEC	(4) PART NUMBER	(5) DESCRIPTION AND USABLE ON CODES(UOC)	(6) QTY
				COVER, FITTED, TWO-MA .....	( 1) 281-1
				LATCH, DOOR, VEHICULA.....	( 1) 402-9
				LATCH, DOOR, VEHICULA.....	( 1) 402-9
				MOUNT, RESILIENT .....	( 2) 402-8
				NUT, PLAIN, ASSEMBLED.....	( 4) 402-10
				NUT, SELF-LOCKING .....	( 10) 401-8
				NUT, SELF-LOCKING .....	( 18) 401-10
				NUT. SELF-LOCKING .....	( 4) 402-5
				PLATE. REINFORCEMENT .....	( 2) 401-20
				PLATE, REINFORCEMENT .....	( 2) 401-14
				SCREW, MACHINE .....	( 10) 401-6
				SCREW, MACHINE .....	( 4) 402-6
				SPACER, PLATE.....	( 4) 401-13
				SPACER, PLATE.....	( 2) 401-15
				SPACER, PLATE.....	( 2) 401-15
				SPACER, PLATE.....	( 2) 401-15
				SPACER, PLATE.....	( 2) 402-.4
				SUPPORT ASSEMBLY, MO .....	( 1) 401-1
				WASHER, FLAT.....	( 8) 401-2
				WASHER, FLAT.....	( 44) 401-3
				WASHER. FLAT.....	( 20) 401-7
				WASHER, FLAT.....	( 4) 401-18
				WASHER, FLAT.....	( 8) 402-2
				WASHER, FLAT.....	( 4) 402-7
				WASHER, LOCK.....	( 8) 401-12
				WASHER, LOCK.....	( 4) 401-17
				WASHER, LOCK.....	( 6) 401-21

END OF FIGURE

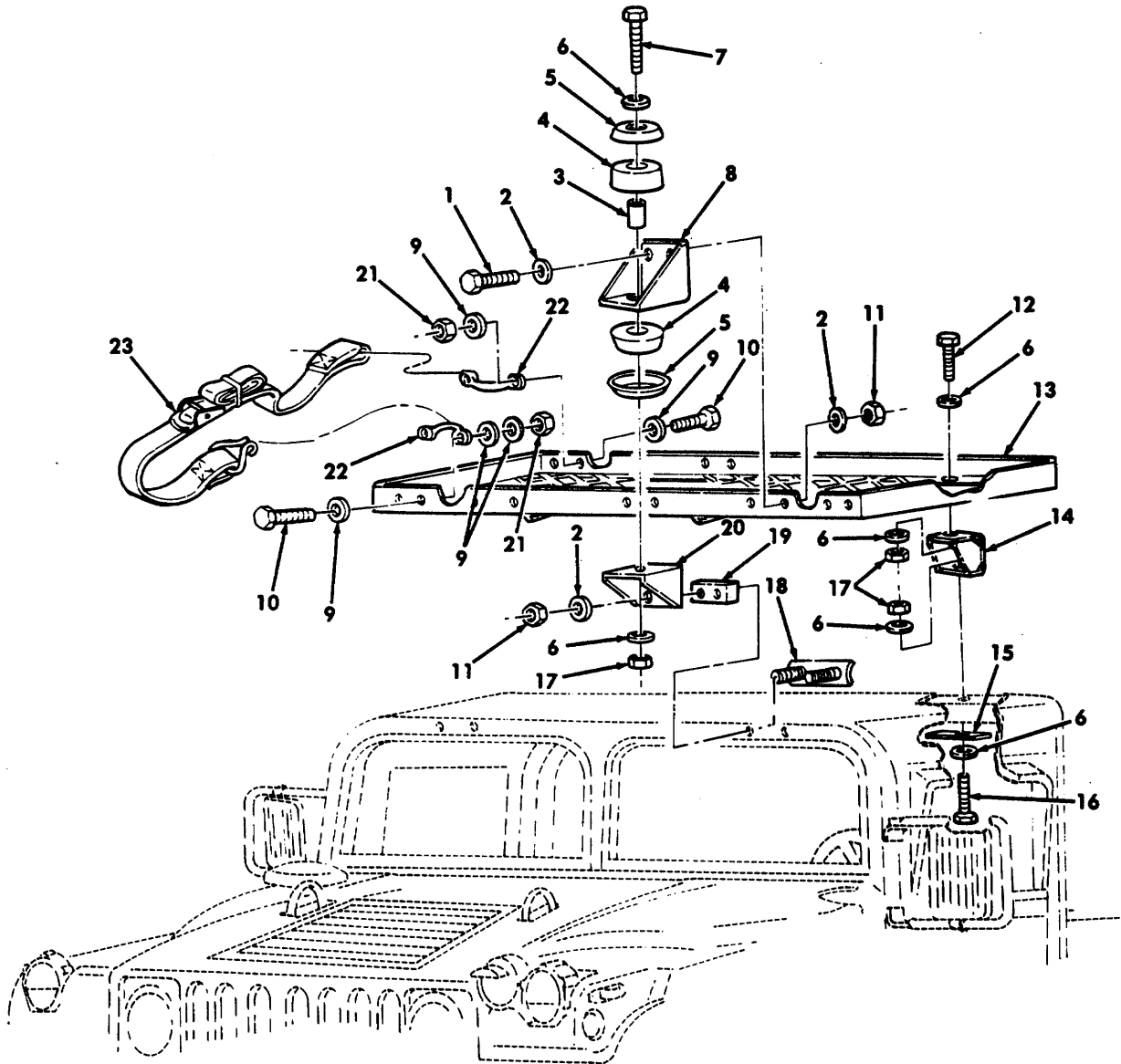


Figure 403. Kit, Camouflage Rack and Stowage Rack Assembly,

## SECTION II

TM 9-2320-280-24P-2

(1) ITEM NO	(2) SMR CODE	(3) CAGEC	(4) PART NUMBER	(5) DESCRIPTION AND USABLE ON CODES(UOC)	(6) QTY
GROUP 3307 SPECIAL PURPOSE KITS					
FIG. 403 KIT, CAMOUFLAGE RACK AND STOWAGE RACK ASSEMBLY					
1	PAOZZ	29510	454869	BOLT, MACHINE 5/16-18 X .75 PART OF KIT P/N 57K1641 .....	4
				UOC: HPM, KTV	
2	PAOZZ	24617	2436162	WASHER, FLAT 5/16 PART OF KIT P/N 57K1641 .....	12
				UOC: HPM, KTV	
3	PAOZZ	19207	12338186-52	SPACER, SLEEVE PART OF KIT P/N 57K1648 .....	2
				UOC: HPM, KTV	
4	PAOZZ	19207	12339571	MOUNT, RESILIENT UPPER AND LOWER PART OF KIT P/N 57K1641.....	4
				UOC: HPM, KTV	
5	PAOZZ	19207	12339561	PLATE, SNUBBER, VEHIC PART OF KIT P/N 57K1641 .....	4
				UOC: HPM, KTV	
6	PAOZZ	96906	MS27183-14	WASHER, FLAT 3/8 PART OF KIT P/N 57K1641 .....	12
				UOC: HPM, KTV	
7	PAOZZ	24617	427583	BOLT, MACHINE 3/8-16 X 3.25 PART OF KIT P/N 57R1641 .....	2
				UOC: HPM, KTV	
8	PAOZZ	19207	12342559	BRACKET, MOUNTING UPPER FRONT PART OF KIT P/N 57K1641 .....	2
				UOC: HPM, KTV	
9	PAOZZ	24617	2436161	WASHER, FLAT 1/4 PART OF KIT P/N 57K1641 .....	3
				UOC: HPM, KTV	
10	PAOZZ	96906	MS90725-6	SCREW, CAP, HEXAGON 1/4-20 X .75 PART OF KIT P/N 57K1641 .....	12
				UOC: HPM, KTV	
11	PAOZZ	96906	MS51943-33	NUT, SELF-LOCKING, HE 5/16-18 PART OF KIT P/N 57K1641 .....	8
				UOC: HPM, KTV	
12	PAOZZ	72582	186678	SCREW, CAP, HEXAGON H 3/8-16 X 1.00 PART OF KIT P/N 57K1641.....	2
				UOC: HPM, KTV	
13	PAOZZ	19207	12342558	RACK ASSEMBLY PART OF KIT P/N 57K1641 .....	1
				UOC: HPM, KTV	
14	PAOZZ	19207	12342561	BRACKET, MOUNTING REAR PART OF KIT P/N 57K1641 .....	2
				UOC: HPM, KTV	
15	PAOZZ	19207	12342666	PLATE. MOUNTING PART OF KIT P/N 57K1641 .....	2
				UOC: HPM, KTV	
16	PAOZZ	24617	456958	BOLT, MACHINE 3/8-16 X 4.00 PART OF KIT P/N 57K1641 .....	2

## SECTION II

TM 9-2320-280-24P-2

(1) ITEM NO	(2) SMR CODE	(3) CAGEC	(4) PART NUMBER	(5) DESCRIPTION AND USABLE ON CODES(UOC)	(6) QTY
17	PAOZZ	96906	MS51943-35	UOC: HPM, KTV NUT, SELF-LOCKING, HE 3/8-16 PART Of KIT P/N 57K1641 .....	6
18	PAOZZ	19207	12342623	UOC: HPM, KTV BRACKET, DOUBLE ANGL PART OF KIT P/N 57K1641 .....	2
19	PAOZZ	19207	12342557	UOC: HPM, KTV SPACER, STRAIGHT PART OF KIT P/N 57K1641 .....	2
20	PADZZ	19207	12342560	UOC: HPM, KTV BRACKET, ANGLE LOWER FRONT PART OF KIT P/N 57K1641 .....	1
21	PAOZZ	96906	MS51943-31	UOC: HPM, KTV NUT, SELF-LOCKING, HE 1/4-20 PART Of KIT P/N 57K1641 .....	12
22	PAOZZ	19207	12338839-6	UOC: HPM, KTV HANDLE. B0W PART Of KIT P/N 57K1641 .....	6
23	PAOZZ	19207	12342562	UOC: HPM. KTV STRAP. RETAINING PART Of KIT P/N 57K1641 .....	3
	KFOZZ	19207	57K1641	UOC: HPM. KTV KIT. CAMOUFLAGE PART Of KIT P/N 57K0235 PART Of KIT P/N 57K1628 .....	1
				UOC: HPM. KTV BOLT, MACHINE (4) 403-1 BOLT. MACHINE (2) 403-7 BOLT, MACHINE (2) 403-16 BRACKET, ANGLE (2) 403-20 BRACKET, DOUBLE ANGL (2)403-18 BRACKET, MOUNTING (2) 403-8 BRACKET, MOUNTING (2)403-14 HANDLE. BOW (6)403-22 MOUNT, RESILIENT (4) 403-4 NUT. SELF-LOCKING. HE (8) 403-11 NUT, SELF-LOCKING, HE (6) 403-17 NUT, SELF-LOCKING. HE (12) 403-21 PLATE, MOUNTING (2) 403-15 PLATE. SNUBBER. VEHIC (4) 403-5 RACK ASSEMBLY (1) 403-13 SCREW, CAP. HEXAGON H (12) 403-10 SCREW, CAP, HEXAGON H (2)403-12 SPACER, SLEEVE (2) 403-3 SPACER. STRAIGHT (2) 403-19 STRAP, RETAINING (3) 403-23 WASHER. FLAT (12) 403-2 WASHER, FLAT (12) 403-6 WASHER, FLAT (30) 403-9	

END OF FIGURE

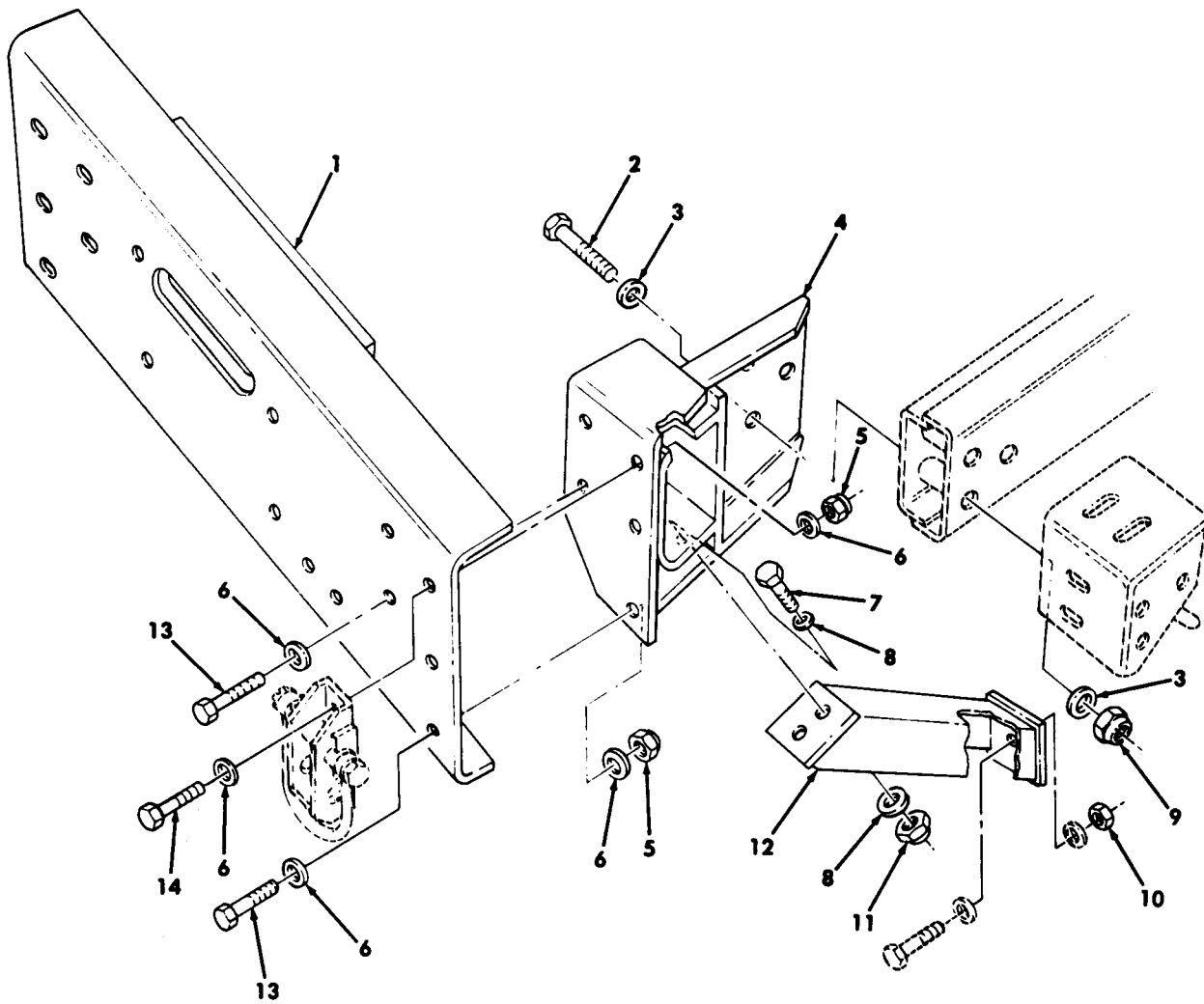


Figure 404. Kit, Prime Mover, Lt. Howitzer, 105 MM L119, Front Bumper.



## SECTION II

TM 9-2320-280-24P-2

(1) ITEM NO	(2) SMR CODE	(3) CAGEC	(4) PART NUMBER	(5) DESCRIPTION AND USABLE ON CODES(UOC)	(6) QTY
GROUP 3307 SPECIAL PURPOSE KITS					
FIG. 404 KIT, PRIME MOVER, LT. HOWITZER, 105 MM L119, FRONT BUMPER					
1	PAOZZ	19207	12342395	BUMPER, VEHICULAR PART OF KIT P/N 57K1628.....	1
				UOC: HPM	
2	PAOZZ	24617	9428039	SCREW, CAP, HEXAGON H 5/8-11 X 3.75 PART OF KIT P/N 57K1628.....	6
				UOC: HPM	
3	PAOZZ	24617	2436167	WASHER, FLAT 5/8 PART OF KIT P/N 57K1628.....	12
				UOC: HPM	
4	PFOZZ	19207	12342387	FRAME SECTION, STRUC L.H. PART OF KIT P/N 57K1628.....	1
				UOC: HPM	
4	PFOZZ	19207	12342388	FRAME SECTION.STRUC R.H. PART OF KIT P/N 57K1628.....	1
				UOC: HPM	
5	PAOZZ	96906	MS51943-39	NUT, SELF-LOCKING. HE 1/2-13 PART OF KIT P/N 57K1628.....	10
				UOC: HPM	
6	PAOZZ	24617	2436165	WASHER, FLAT 1/2 PART OF KIT P/N 57K1628.....	16
				UOC: HPM	
7	PAOZZ	24617	9427321	SCREW. CAP, HEXAGON 3/8-16 X 1/8 PART OF KIT P/N 57K1628.....	4
				UOC: HPM	
8	PAOZZ	96906	MS27183-14	WASHER. FLAT 3/8 PART OF KIT P/N 5 K1628.....	8
9	PAOZZ	90906	MS51943-43	NUT. SELF-LOCKING. HE 5/8 - 11 PART OF KIT P/N S7K1628.....	5
				UOC: HPM	
10	PAOZZ	96906	MS51943-45	NUT. PLAIN. HEXAGON 3/4-10 PART OF KIT P/N 57K1628.....	2
11	PAFZZ	96906	MS51943-35	NUT, SELF-LOCKING. HE 3/8-16 PART OF UOC P/N 57K1628, .....	4
12	PFFZZ	19207	12342389	FRAME SECTION. STRUC L.H. PART OF KIT P/N 57K1628.....	1
12	PFFZZ	19207	12342390	FRAME SECTION. STRUC R.H. PART OF KIT P/N 57K1628.....	1
				UOC: HPM	
13	PAOZZ	96906	455000	SCREW, CAP. HEXAGON 1/2-13 X 1.25 PART OF KIT P/N 57K1628.....	18
14	PAOZZ	96906	B1821BH050C175N	SCREW. CAP. HEXACON H 1/2-13 X 1.75 PART OF KIT P/N 57K1628.....	4

SECTION II

TM 9-2320-280-24P-2

(1)	(2)	(3)	(4)	(5)	(6)
ITEM	SMR		PART		
NO	CODE	CAGEC	NUMBER	DESCRIPTION AND USABLE ON CODES(UOC)	QTY

UOC: HPM

END OF FIGURE

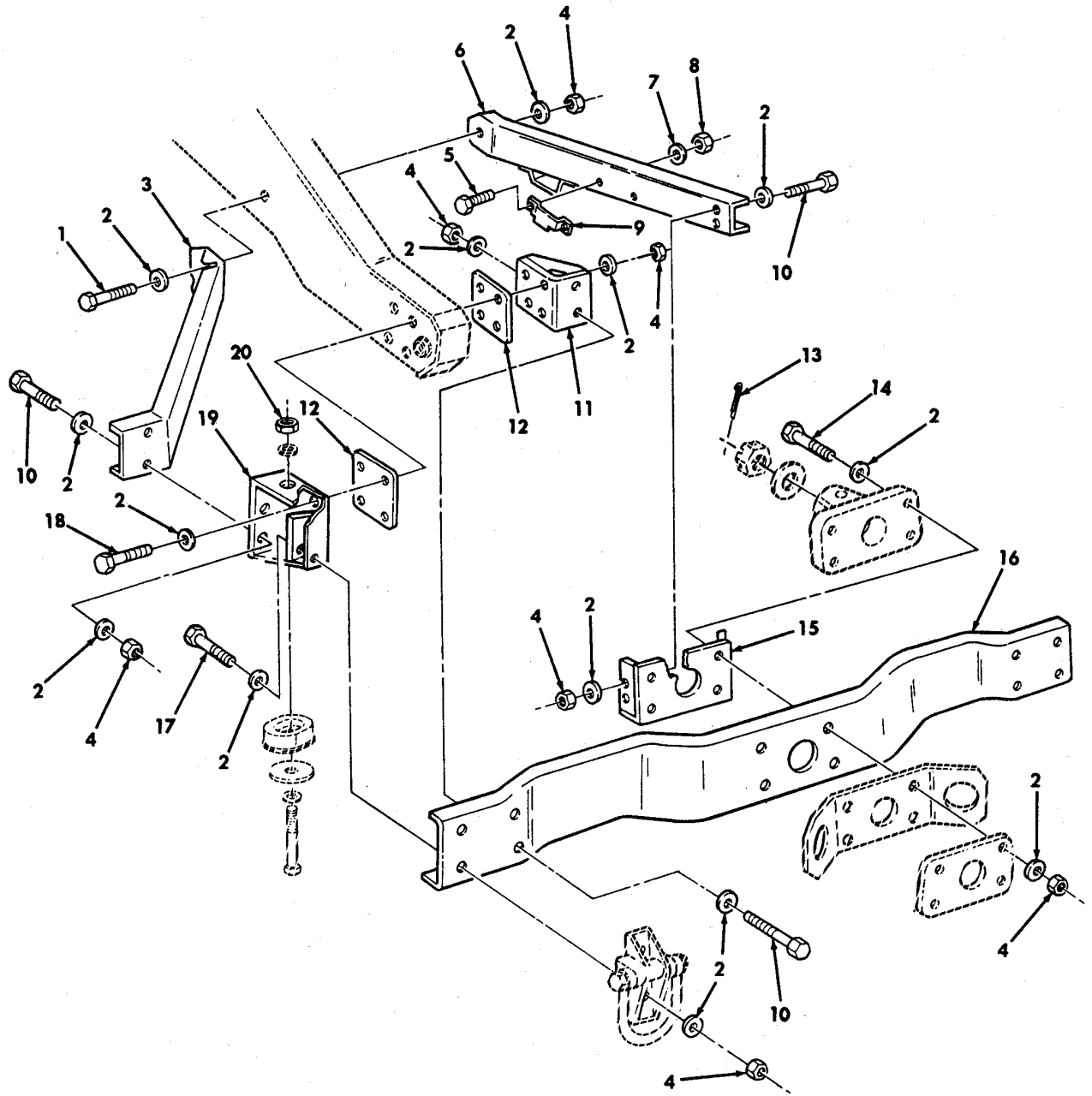


Figure 405. Kit, Prime Mover, Lt. Howitzer, 105 MM L119, Rear Bumper.

## SECTION II

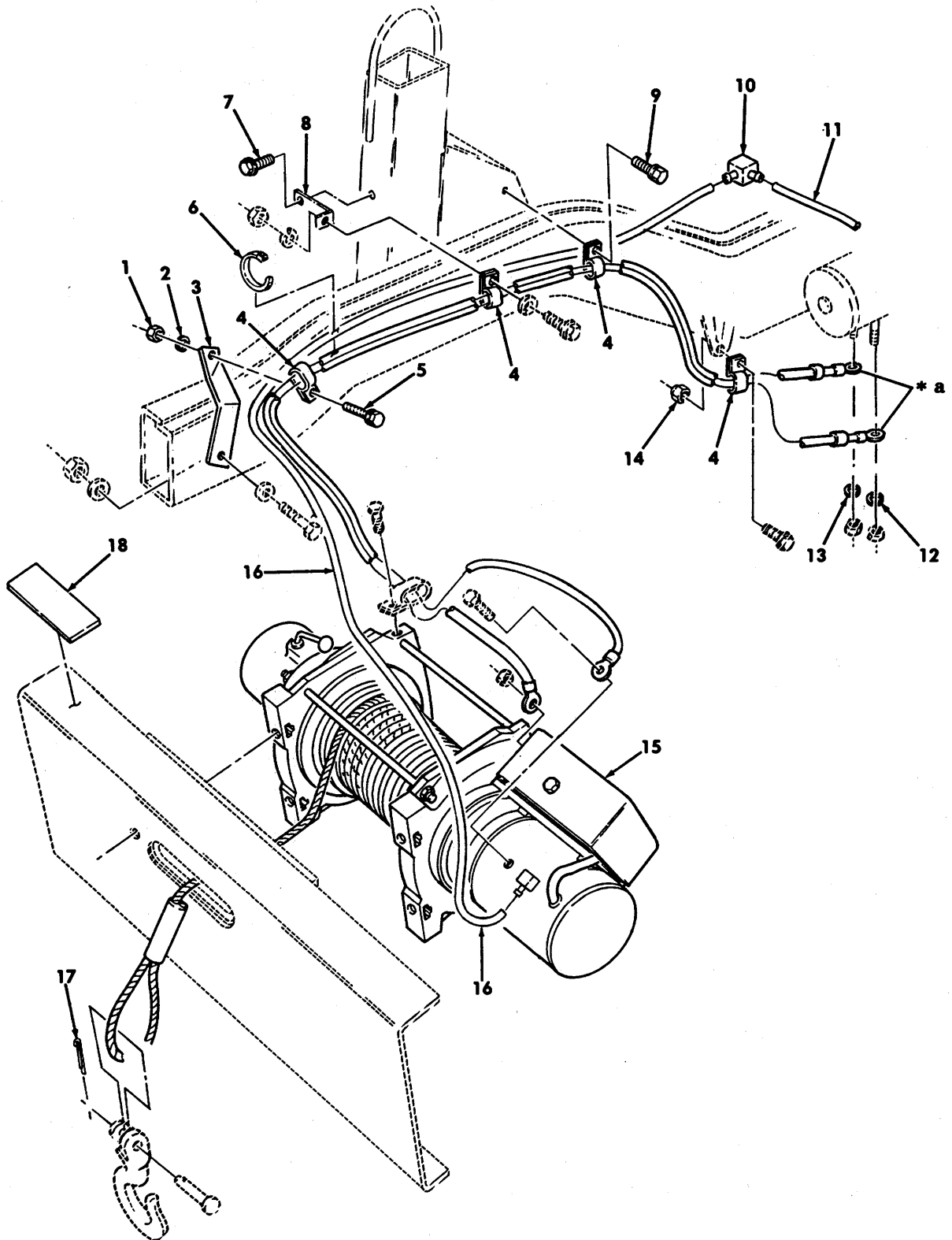
TM 9-2320-280-24P-2

(1) ITEM NO	(2) SMR CODE	(3) CAGEC	(4) PART NUMBER	(5) DESCRIPTION AND USABLE ON CODES(UOC)	(6) QTY
GROUP 3307 SPECIAL PURPOSE KITS					
FIG. 405 KIT. PRIME MOVER, LT. HOWITZER, 105 MM L119, REAR BUMPER					
1	PAOZZ	24617	455006	BOLT, MACHINE 1/2-13 X 3.75 PART OF KIT P/N 57K1628 .....	2
				UOC: HPM	
2	PAOZZ	24617	2436165	WASHER, FLAT PART OF KIT P/N 57K1628. ...	60
				UOC: HPM	
3	PAOZZ	19207	12342522	BRACKET. VEHICULAR REAR BUMPER. OUTER, L.H PART OF KIT P/N 57K1628 .....	1
				UOC: HPM	
3	PAOZZ	19207	12342540	BRACKET, VEHICULAR REAR BUMPER, OUTER. R.H. PART OF KIT P/N 57K1628.....	1
				UOC: HPM	
4	PAOZZ	96906	MS51943-39	NUT. SELF-LOCKING, HE 1/2-13 PART OF KIT P/N 57K1628 .....	30
				UOC: HPM	
5	PAOZZ	24617	9421294	SCREW, CAP, HEXAGON H 10-24 X 1/2 PART OF KIT P/N 57K1628.....	4
				UOC: HPM	
6	PAOZZ	19207	12342516	BRACKET, VEHICULAR C REAR BUMPER, INNER.L.H. PART OF KIT P/N 57K1628 .....	1
				UOC: WPM	
6	PAOZZ	19207	12342517	BRACKET. VEHICULAR C REAR BUMPER INNER.R.H. PART OF KIT P/N 57K1628.....	1
				UOC: HPM	
7	PAOZZ	96906	MS35338-43	WASHER, LOCK "10 PART OF KIT P/N 57K1628 .....	4
				UOC: HPM	
8	PAOZZ	96906	MS35649-202	NUT. PLAIN, HEXAGON #10-24 PART OF KIT P/N 57K1628 .....	4
				UOC: HPM	
9	PAOZZ	19207	12342539	BRACKET. VEHICULAR C PART OF KIT P/N 57K1628 .....	2
				UOC: HPM	
10	PAOZZ	24617	455000	BOLT, MACHINE, HEX HEAD. 1/2-13 X 1.25 PART OF KIT P/N 57KI628 .....	12
				UOC: HPM	
11	PAOZZ	19207	12342520	BRACKET. VEHICULAR C REAR BUMPER MOUNT.INNER, L.H PART OF KIT P/N 57K1628 .....	1
				UOC: HPM	
11	PAOZZ	19207	12342521	BRACKET, VEHICULAR REAR BUMPER MOUNT, INNER, R.H. PART OF KIT P/N 57K1628 .....	1
				UOC: HPM	
12	PAOZZ	19207	12342750	PLATE. MOUNTING PART OF KIT P/N 57K1628 .....	4
				UOC: HPM	
13	PAOZZ	96906	MS24665-628	PIN. COTTER 1/4 X 3.00 PART OF KIT	1

## SECTION II

TM 9-2320-280-24P-2

(1) ITEM NO	(2) SMR CODE	(3) CAGEC	(4) PART NUMBER	(5) DESCRIPTION AND USABLE ON CODES(UOC)	(6) QTY
14	PAOZZ	24617	455002	P/N 57K1628 ..... UOC: HPM BOLT MACHINE 1/2-13 X 2.50 PART OF KIT P/N 57K1628 ..... UOC: HPM	4
15	PAOZZ	19207	12342523	BRACKET, VEHICULAR PART OF KIT P/N 57K1628 ..... UOC: HPM	1
16	PFOZZ	19207	12342515	BUMPER. VEHICULAR REAR PART OF KIT P/N 57K1628 ..... UOC: HPM	1
17	PAOZZ	24617	455004	BOLT. MACHINE 1/2-13 X 3.00 PART OF KIT P/N 57K1628 ..... UOC: HPM	4
18	PAOZZ	11862	9415560	BOLT. MACHINE V 2-13 X 3.00 PART OF KIT P/N 57K1628 ..... UOC: HPM	8
19	PAOZZ	19207	12342518	BRACKET. VEHICULAR C REAR BUMPERMOUNT, OUTER, L.H. PART OF KIT P/N 57K1628 ..... UOC: HPM	1
19	PFOZZ	19207	12342519	BRACKET, VEHICULAR C REAR BUMPER MOUNT OUTER. R.H. PART OF KIT P/N 57K1628 ..... UOC:WPM	1
20	PAOZZ	96906	MS51942-43	NUT. SELF-LOCKING 5/8-11 PART OF KIT P/N 57K1628 ..... UOC: HPM END OF FIGURE	2



\* a PART OF ITEM 15

Figure 406. Kit, Prime Mover, Lt. Howitzer, 105 MM L119, Winch.

## SECTION II

TM 9-2320-280-24P-2

(1) ITEM NO	(2) SMR CODE	(3) CAGEC	(4) PART NUMBER	(5) DESCRIPTION AND USABLE ON CODES(UOC)	(6) QTY
GROUP 3307 SPECIAL PURPOSE KITS					
FIG. 406 KIT, PRIME MOVER. LT. HOWITZER, 105 MM L119, WINCH					
1	PAOZZ	96906	MS51967-3	NUT, PLAIN, HEXAGON 1/4-20 PART OF KIT P/N 57K1628 .....	2
				UOC: HPM	
2	PAOZZ	96906	MS35338-44	WASHER, LOCK 1/4 PART OF KIT P/N 57K1628 .....	2
				UOC: HPM	
3	PFOZZ	19707	12338481	BRACKET, DOUBLE ANGL PART OF KIT P/N 57K1628 .....	1
				UOC: HPM	
4	PAOZZ	19207	7721654	CLAMP. LOOP PART OF KIT P/N 57K1628.....	4
				UOC: HPM	
5	PAOZZ	24617	9415477	SCREW, MACHINE .4-20 X 0.75 PART OF KIT P/N 57K1628 .....	2
				UOC: HPM	
6	PAOZZ	96906	MS3367-7	STRAP PART OF KIT P/N 57K1628.....	4
				UOC: HPM	
7	PAOZZ	96906	MS51851-126	SCREW. TAPPING 3/8-16 X 0.75 PART OF KIT P/N 57K1628 .....	1
				UOC: HPM	
8	PAOZZ	19207	12338663	BRACKET PART OF KIT P/N 57K1628.....	1
				UOC: HPM	
9	PAOZZ	96906	MS51851-85	SCREW, TAPPING 1/4-20 X 0.62 PART OF KIT P/N 57K1628 .....	1
				UOC: HPM	
10	PADZZ	79470	1064X4	TEE.HOSE PART OF KIT P/N 57K1628.....	1
				UOC: HPM	
11	MOOZZ	19207	CPR104420-1	TUBING, NONMETALLIC MAKE FROM TUBE. CPR104420-1, 2 INCHES LONG PART OF KIT P/N 57K1628 .....	1
				UOC:: HPM	
12	PAOZZ	96906	MS35338-46	WASHER. LOCK PART OF KIT P/N 57K1628. ..	1
				UOC: HPM	
13	PAOZZ	96906	MS51415-9	WASHER. LOCK 1/2 PART OF KIT P/N 57K1628 .....	1
				UOC: HPM	
13	PAOZZ	96906	MS51415-9	WASHER, LOCK 1/2 PART OF KIT P/N 57K1628 .....	1
				UOC: HPM	
14	PAOZZ	24617	271172	NUT, SELF-LOCKING, AS PART OF KIT P/N 57K1628 .....	1
				UOC: HPM	
15	PAOFF	19207	12339723	WINCH DRUM PART OF KIT P/N 57K1628.....	1
				UOC: HPM	
16	MOOZZ	19207	CPR104420-1	TUBING, NONMETALLIC MAKE FROM TUBE. P/N CPR104420-1970 INCHES LONG PART OF KIT P/N 57K1628 .....	1
				UOC: HPM	

## SECTION II

TM 9-2320-280-24P-2

(1) ITEM NO	(2) SMR CODE	(3) CAGEC	(4) PART NUMBER	(5) DESCRIPTION AND USABLE ON CODES(UOC)	(6) QTY
17	PAOZZ	96906	MS24665-353	PIN, COTTER 0.120 X 1.13 PART OF KIT P/N 57K1628 .....	1
18	PAOZZ	19207	12340923	DECAL PART OF KIT P/N 57K1628..... UOC: HPM	1

END OF FIGURE



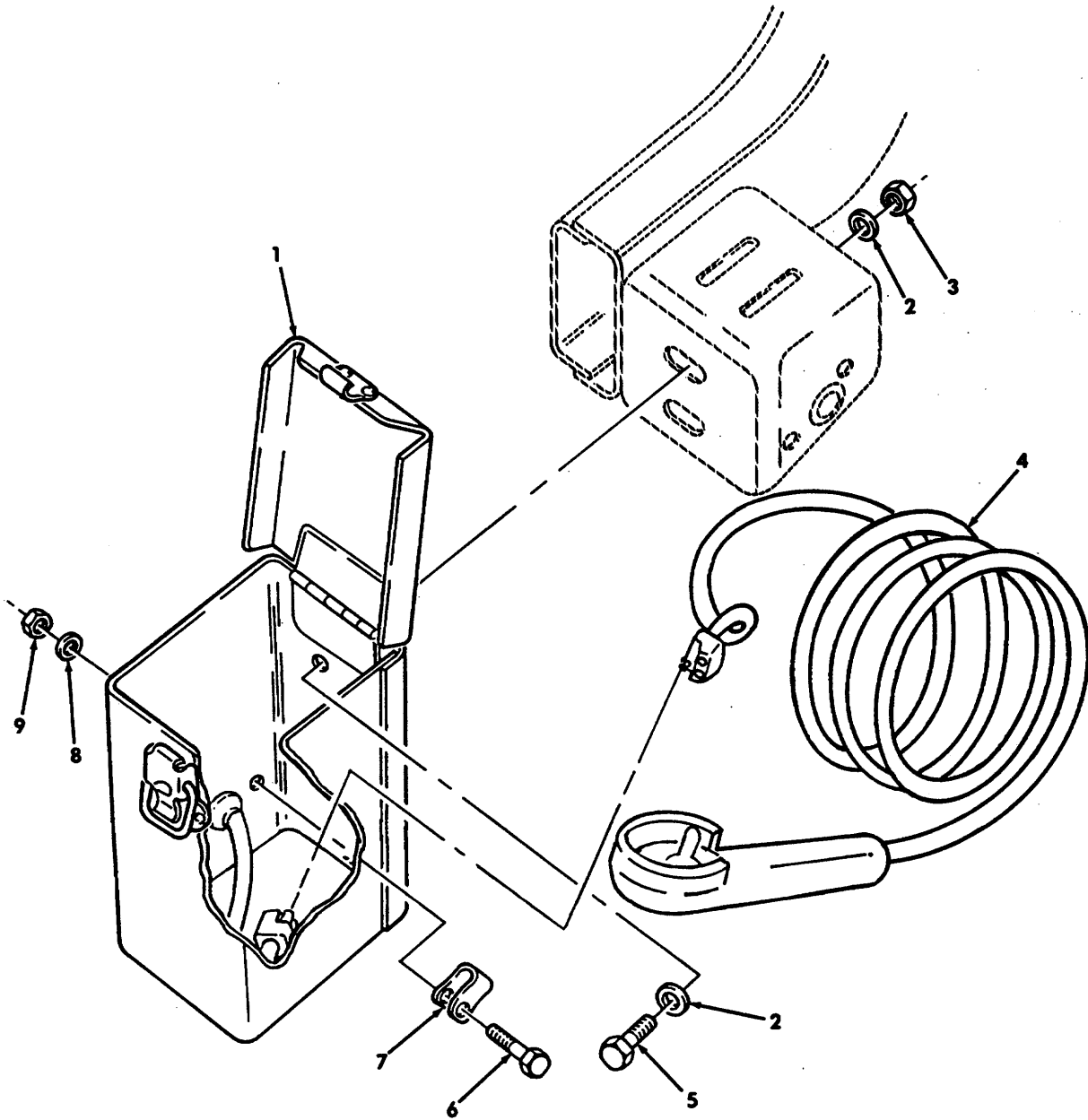


Figure 407. Kit, Prime Mover, Lt. Howitzer, 105 MM L119, Winch Control and Storage Box.

## SECTION II

TM 9-2320-280-24P-2

(1) ITEM NO	(2) SMR CODE	(3) CAGEC	(4) PART NUMBER	(5) DESCRIPTION AND USABLE ON CODES(UOC)	(6) QTY
GROUP 3307 SPECIAL PURPOSE KITS					
FIG. 407 KIT, PRIME MOVER, LT. HOWITZER, 105 MM L119. WINCH CONTROL AND STORAGE 80X					
1	PADZZ	19207	12338489-1	BOX, ACCESSORIES SOT PART OF KIT P/N 57K1628.....	1
				UOC: HPM	
2	PAOZZ	24617	2436165	WASHER, FLAT 1/2 PART OF KIT P/N 57K1628.....	60
				UOC: HPM	
3	PAOZZ	96906	MS51943-39	NUT. SELF-LOCKING 1/2-13 PART OF KIT P/N 57K1628.....	30
				UOC: HPM	
4	PAOZZ	19207	12338495	CONTROL HANDLE PART OF KIT P/N 57K1628.....	1
				UOC: HPM	
5	PAOZZ	11862	427566	BOLT, MACHINE 1/2-13 X 1.50 PART OF KIT P/N 57K1628.....	2
				UOC: HPM	
6	PAOZZ	24617	9415477	SCREW. MACHINE 1/4-20 X .750 PART OF KIT P/N 57K1628.....	1
				UOC: HPM	
7	PAOZZ	96906	MS21333-100	CLAMP, LOOP PART OF KIT P/N 57K1628.....	1
				UOC: HPM	
8	PAOZZ	96906	MS35338-44	WASHER, LOCK 1/4 PART OF KIT P/N 57K1628.....	2
				UOC: HPM	
9	PAOZZ	96906	MS51967-3	NUT, PLAIN, HEXAGON 1/4-20 PART OF KIT P/N 57K1628.....	2
				UOC: HPM	
END OF FIGURE					

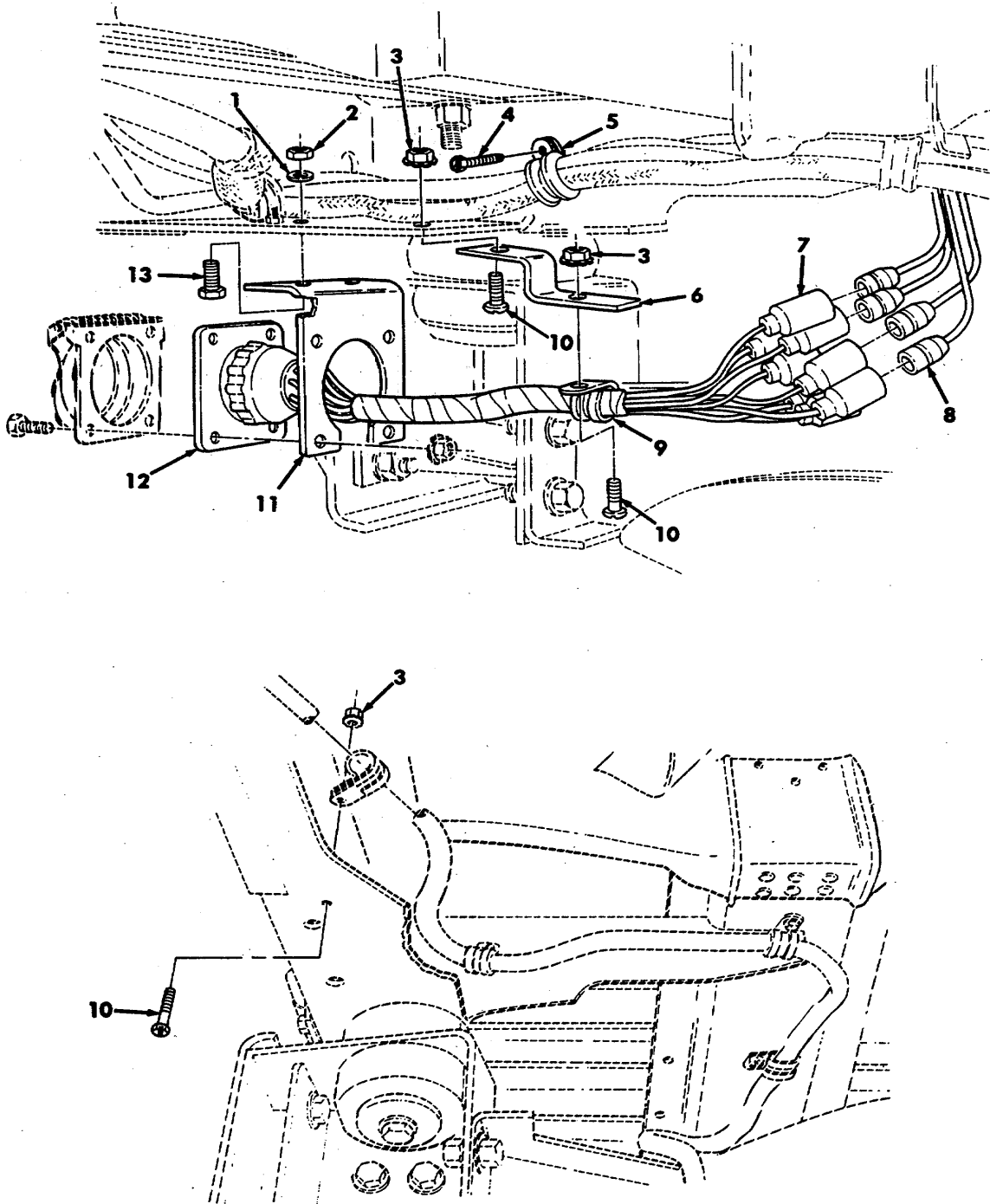


Figure 408. Kit, Prime Mover, Lt. Howitzer, 105 MML119, Trailer Receptacle and Body Wiring Harness.

## SECTION II

TM 9-2320-280-24P-2

(1) ITEM NO	(2) SMR CODE	(3) CAGEC	(4) PART NUMBER	(5) DESCRIPTION AND USABLE ON CODES(UOC)	(6) QTY
GROUP 3307 SPECIAL PURPOSE KITS					
FIG. 408 KIT, PRIME MOVER, LT HOWITZER. 105 MM L119. TRAILER RECEPTACLE AND BODY WIRING HARNESS					
1	PAOZZ	24617	2436162	WASHER, FLAT 5/16 PART OF KIT P/N 57K1628.....	2
				UOC:HPM	
2	PAOZZ	96906	MS51943-33	NUT; SELF-LOCKING 5/16-18 PART OF KIT P/N 57K1628.....	2
				UOC: HPM	
3	PAOZZ	24617	Z71169	NUT. PLAIN. ASSEMBLED #10-32 PART OF KIT P/N 57K1628.....	2
				UOC: HP M	
4	PAOZZ	24617	9414241	BOLT. ASSEMBLED WASH #10-32 X .62 PART OF KIT P/N 57K1628.....	2
				UOC: HPM	
5	PAOZZ	96906	MS21333-74	CLAMP, LOOP PART Of KIT P/N 57K1628.....	1
				UOC- MM	
6	PFOZZ	19207	12342668	BRACKET.DOUBLE ANGL PART OF KIT P/N 57K1628.....	1
				UDC:HPM	
7	PAOZZ	96906	MS27142-2	CONNECTOR.PLUG.ELEC PART OF KIT P/N 57K1628.....	2
				UOC: HPM	
8	PAOZZ	96906	MS27144-1	CONNECTOR, PLUC, ELEC PART OF KIT P/N 57K1628.....	7
				UOC: HPM	
9	PAOZZ	96906	MS21333-72	CLAMP.LOOP PART OF KIT P/N 57K1628.....	1
				UOC:HPN	
10	PAOZZ	24617	187838	SCREW, CAP, HEXAGON #10-32 X 5/8 PART OF KIT P/N 57K1628.....	2
				UOC: HPM	
11	PAOZZ	19207	12338696-1	BRACKET, ANGLE PART OF KIT P/N 57K1628.....	1
				UOC: HPM	
12	PAOZZ	19207	12342667	WIRING HARNESS PART OF KIT P/N 57K1628.....	1
				UOC: HPM	
13	PAOZZ	11862	186677	SCREN, CAP, HEXAGON H 5/16-18 X 1 PART OF KIT P/N 57K1628.....	2
				UOC: HPM	

END OF FIGURE

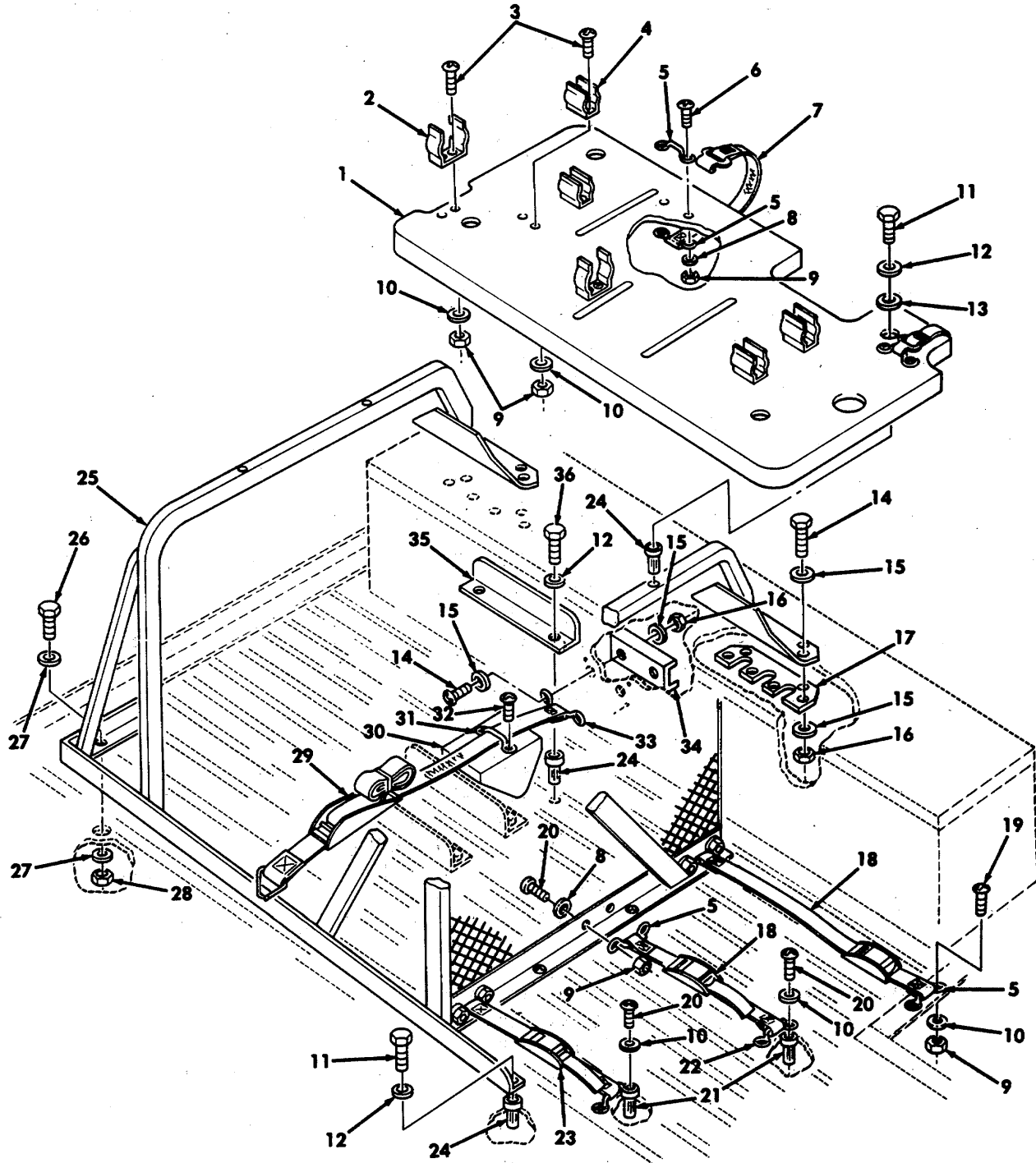


Figure 409. Kit, Prime Mover, Lt. Howitzer, 105MM L119, Ammo Rack and Sight Boxes Stowage.

## SECTION II

TM 9-2320-280-24P-2

(1) ITEM NO	(2) SMR CODE	(3) CAGEC	(4) PART NUMBER	(5) DESCRIPTION AND USABLE ON CODES(UOC)	(6) QTY
GROUP 3307 SPECIAL PURPOSE KITS					
FIG. 409 KIT, PRIME MOVER, LT. HOWITZER, 105MM L119, AMMO RACK AND SIGHT BOXES STOWAGE					
1	MOOZZ	19207	12342595	TRAY.AMMO GUARD TOP MAKE FROM PLYWOOD, P/N MIL-P-18066. .750 THICK PART OF KIT P/N 57K1628..... UOC: HPM	1
2	PAOZZ	19207	12342584	CLIP, SPRING TENSION PART OF KIT P/N 57K1628..... UOC: HPM	2
3	PAOZZ	96906	MS35207-268	SCREW.MACHINE #10-32 X 1.250 PART OF KIT P/N 57K1628..... UOC: HPM	12
4	PAOZZ	19207	12342585	CLIP, SPRINC TENSION PART OF KIT P/N 57K1628..... UOC: HPM	5
5	PAOZZ	19207	12338839-1	LOOP, STRAP FASTENER PART OF KIT P/N 57K1628..... UOC: HPM	8
6	PAOZZ	96906	MS35191-278	SCREW, MACHINE #10-32 X 1.50 PART OF KIT P/N 57K1628..... UOC: HPM	4
7	PAOZZ	19207	12339816-3	STRAP SEBBING PART OF KIT P/N..... UOC: HPM	2
8	PAOZZ	96906	MS27183-8	WASHER, FLAT #10 PART OF KIT P/N 57K1628..... UOC: HPM	16
9	PAOZZ	24617	9411893	NUT, LOCK #10-32 PART OF KIT P/N 57K1628..... UOC: HPM	24
10	PAOZZ	96906	MS27183-42	WASHER.FLAT #10 PART OF KIT P/N 57K1628..... UOC: HPM	18
11	PAOZZ	24617	454838	BOLT, NACHINE, PART OF KIT P/N 57K1628.. UOC: HPM	10
12	PAOZZ	96906	MS35338-44	WASHER, LOCK 1/4 PART OF KIT P/N 57K1628..... UOC: HPM	16
13	PAOZZ	96906	MS27183-11	WASHER.FLAT 1/4 PART Of KIT P/N 57K1628..... UOC: HPM	4
14	PAOZZ	OAT62	35A2C5	SCREW CAP.HEXAGON H 174-20 X 1.00 PART OF KIT P/N 57K1628..... UOC: HPM	14
15	PAOZZ	24617	2436161	WASHER, FLAT 1/4 PART OF KIT P/N 57K1628..... UDC:HPM	28
16	PAOZZ	96906	MS51943-31	NUT. SELF-LOCKINC.HE 174-20 PART OF	1

## SECTION II

TM 9-2320-280-24P-2

(1) ITEM NO	(2) SMR CODE	(3) CAGEC	(4) PART NUMBER	(5) DESCRIPTION AND USABLE ON CODES(UOC)	(6) QTY
17	PFOZZ	19207	12342586	KIT P/N 57K1628 ..... UOC: HPM PLATE, MOUNTING PART OF KIT P/N 57K1, 628 ..... UOC: HPM	2
18	PAOZZ	19207	12340529-16	STRAP, WEBBING PART OF KIT P/N 57K1628 ..... UOC: HPM	3
19	PAOZZ	96906	MS35191-274	SCREW, MACHINE #10-32 X .750 PART OF KIT P/N 57K162B ..... UOC: HPM	2
20	PAOZZ	96906	MS35207-265	SC-REW.MACHINE #10-32 X .750 PART OF KIT P/N 57K1628 ..... UOC: HPM	10
21	PAOZZ	03481	S10P175	NUT.PLAIN, BLIND RIV #10-32 PART OF KIT P/N 57K1628 ..... UOC: HPM	4
22	PAOZZ	19207	12338839-8	LOOP.FOOTMAN.FLAT PART OF KIT P/N 57K1628 ..... UOC: HPM	2
23	PAOZZ	19207	12340529-7	STRAP, WEBBING PART Of KIT P/N 57K1628 ..... UOC:HP M	1
24	PAOZZ	19207	12339998-13	PLUSNJT 1/4-20 PART OF KIT P/N 57K1628 ..... UOC: HPM	16
25	PAOZZ	19207	12342574	RACK.AMMUNITION STO PART OF KIT P/N 57K1628 ..... UOC: HPM	1
26	PAOZZ	96906	B1821BH050C175N	BOLT.HEXAGON HEAD i/2-13 X 1.75 PART OF KIT P/N S7K162B..... UOC: HPM ,	1
27	PAOZZ	88044	AN960-816	WASHER.FLAT 1/2 PART OF KIT P/N 57K1628 ..... UOC: HPM	2
28	PAOZZ	96906	MS51943-39	NUT, SELF-LOCKING 1/2-13 PART OF KIT P/N 57K1628 ..... UOC: HPM	1
29	PAOZZ	19207	12342594	STRAP, WEBBING PART Of KIT P/N 57K1628 ..... UOC: HPM	1
30	MOOZZ	19207	12342596	WEDGE MAKE FROM WOOD.P/N 13219E0079, 3.00 THICK PART OF KIT P/N 57K167B..... UOC: HPM	1
31	PAOZZ	19207	12338839-6	HANDLE, BOW PART OF KIT P/N 57K1628 ..... UOC: HPM	7
32	PAOZZ	96906	MS51861-69	SCREW, TAPPING 1/4-13 X 1.00 PART OF KIT P/N 57K1628 1 ..... UOC: HPM	2
33	PAOZZ	19207	12342587	CLAMP.BRIDGE PART OF KIT P/N 57K1628.... UOC: HPM	1

## SECTION II

TM 9-2320-280-24P-2

(1) ITEM NO	(2) SMR CODE	(3) CAGEC	(4) PART NUMBER	(5) DESCRIPTION AND USABLE ON CODES(UOC)	(6) QTY
34	PAOZZ	19207	12342583	BRAKET, DOUBLE ANGL PART OF KIT P/N 57K1628..... UOC: HP M	1
35	PAOZZ	19207	12342580	BRACKET, ANCLE PART OF KIT P/N 57K1628..... UOC: HP M	3
36	PAOZZ	07482	1C817P63	BOLT, HEXACOM 1/4-20 X .750 PART OF KIT P/N 57K1628..... UOC: HP M	6

END OF FIGURE



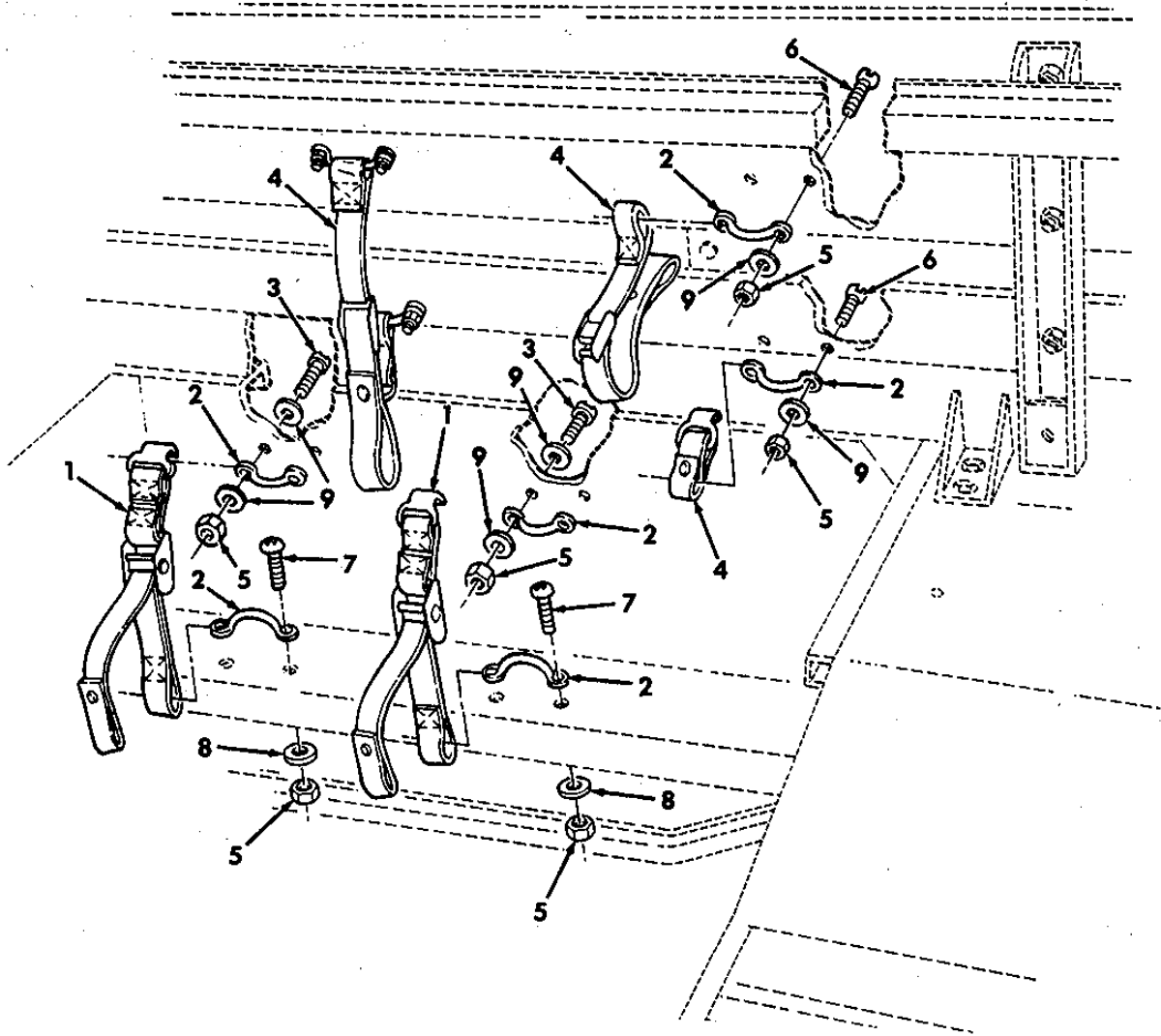


Figure 410. Kit, Prime Mover, Lt. Howitzer, IOSMM L119, Telephone, Remote, and Tripod Stowage.



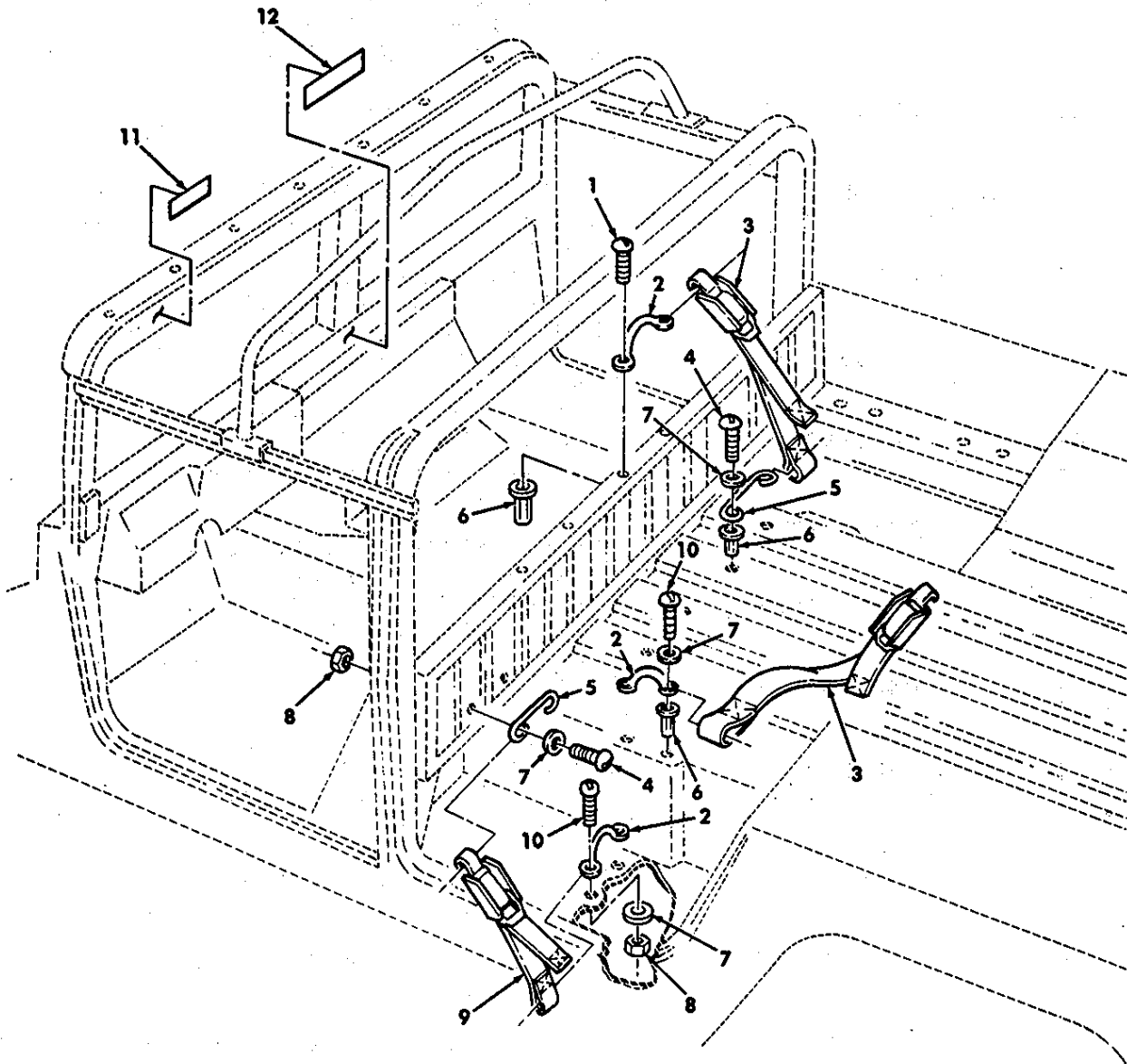


Figure 411. Kit, Prime Mover, Lt. Howitzer, 105MM L 119, Fuel Can, Water Can, Section Chest, and Spade Stowage.

## SECTION II

TM 9-2320-280-24P-2

(1) ITEM NO	(2) SMR CODE	(3) CAGEC	(4) PART NUMBER	(5) DESCRIPTION AND USABLE ON CODES(UOC)	(6) QTY
				GROUP 3307 SPECIAL PURPOSE KITS FIG. 411 KIT, PRIME MOVER, LT HOWITZER, 105 MM L119, FUEL CAN WATER CAN, SECTION CHEST, AND SPADE STOWAGE	
1	PAOZZ	96906	MS35191-274	SCREW.MACHINE "10-32 X 0.75 PART OF KIT P/N 57K1628..... UOC: HPM	4
2	PAOZZ	19207	12338839-1	LOOP, STRAP FASTENER PART OF KIT P/N 57K1628..... UOC:HPH	5
3	PAOZZ	19207	12340507-4	STRAP.NEB81NC PART OF KIT P/N 57K1628..... UOC: HPM	4
4	PAOZZ	96906	MS35207-265	SCREN, MACHINE PART OF KIT P/N 57K1628..... UOC: HPM	8
5	PAOZZ	19207	12338839-8	LOOP, FOOTMAN, FLAT PART OF KIT P/N 57K1628..... UOC: HPM	4
6	PAOZZ	03481	S10P175	NUT, PLAIN, 8LIND RIV #10-32 PART OF KIT P/N 57K1628..... UOC: HPM	12
7	PAOZZ	96906	MS27183-42	WASHER.FLAT #10 PART Of KIT P/N 57K1628..... LOC:HPM	14
8	PAOZZ	24617	9411893	NUT, LOCK #10-32 PART OF KIT P/N 57K1628..... UOC: HPM	6
9	PAOZZ	19207	12340507-6	STRAP, RETAININC PART OF KIT P/N 57K1628..... UOC: HPM	1
10	PAOZZ	96906	MS35191-273	SCREW, MACHINE #10-32 X 5/8 PART OF KIT P/N 57K1628..... UOC: HPM	6
11	PAOZZ	19207	12342670	PLATE.INSTRUCTION PART OF KIT P/N 57K1628..... UOC: HPM	1
12	PAOZZ	19207	12342669	PLATE, INSTRUCTION PART OF KIT P/N 57K1628..... UOC: HPM	1

END OF FIGURE

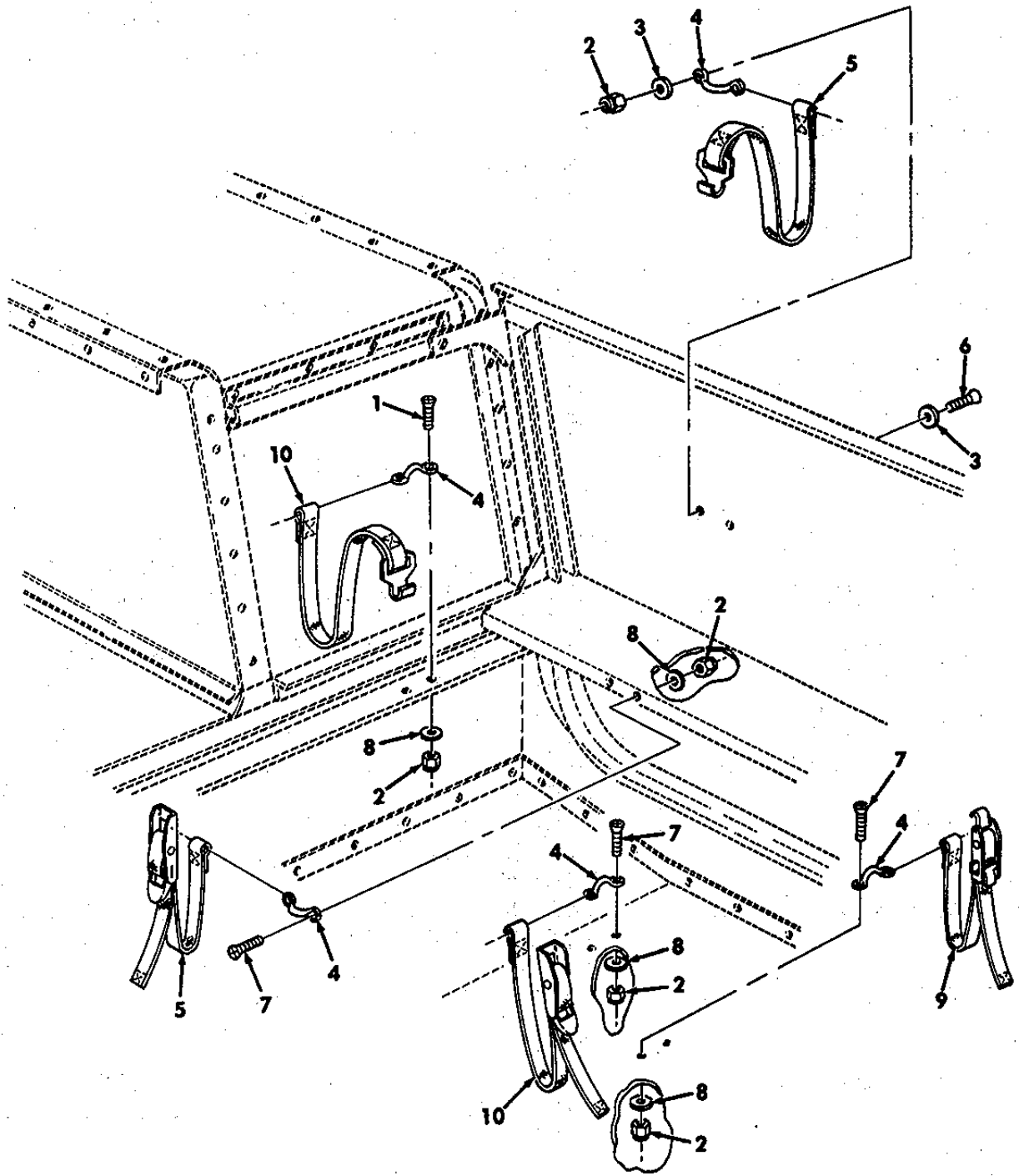


Figure 412. Kit, Prime Mover, Lt. Howitzer, 105MM L119, G.D. U. and G.D. U. Battery Stowage.

## SECTION II

TM 9-2320-280-24P-2

(1) ITEM NO	(2) SMR CODE	(3) CAGEC	(4) PART NUMBER	(5) DESCRIPTION AND USABLE ON CODES(UOC)	(6) QTY
GROUP 3307 SPECIAL PURPOSE KITS FIG. 412 KIT, PRIME MOVER, LT HOWITZER, 105 MM L119, G.D.U. AND G.D.U. BATTERY STOWAGE					
1	PAOZZ	96906	MS35191-276	SCREW, MACHINE #10-32 X 1.00 PART OF KIT P/N 57K1628 .....	2
				UOC:HPH	
2	PAOZZ	24617	9411893	NUT, LOCK #10-32 PART OF KIT P/N 57K1628 .....	10
				UOC: HPM	
3	PAOZZ	96906	MS27183-8	WASHER, FLAT #10 PART OF KIT P/N 57K1628 .....	4
				UOC: HPM	
4	PAOZZ	19207	12338839-1	LOOP, STRAPPART OF KIT P/N 57K1628 .....	5
				UOC: HPM	
5	PAOZZ	19207	12340529-7	STRAP, WEBBING PART OF KIT P/N 57K1628 .....	2
				UOC: HPM	
6	PAOZZ	96906	MS35207-264	SCREW, MACHINE #10-32 X 5/8 PART Of KIT P/N 57K1628 .....	2
				UOC: HPM	
7	PAOZZ	96906	MS35191-273	SCREW, MACHINE #10-32 X 5/8 PART Of KIT P/N 57K1628 .....	6
				UOC: HPM	
8	PAOZZ	96906	MS27183-42	WASHER.FLAT #10 PART Of KIT P/N 57K1628 .....	8
				UOC: HPM	
9	PAOZZ	19207	12340507-6	STRAP, WEBBING PART OF KIT P/N 57K1628 .....	1
				UOC: HPM	
10	PAOZZ	19207	12340529-16	STRAP, WE8BINC PART OF KIT P/N 57K1628 .....	2
				UOC: HPM	

END Of FIGURE

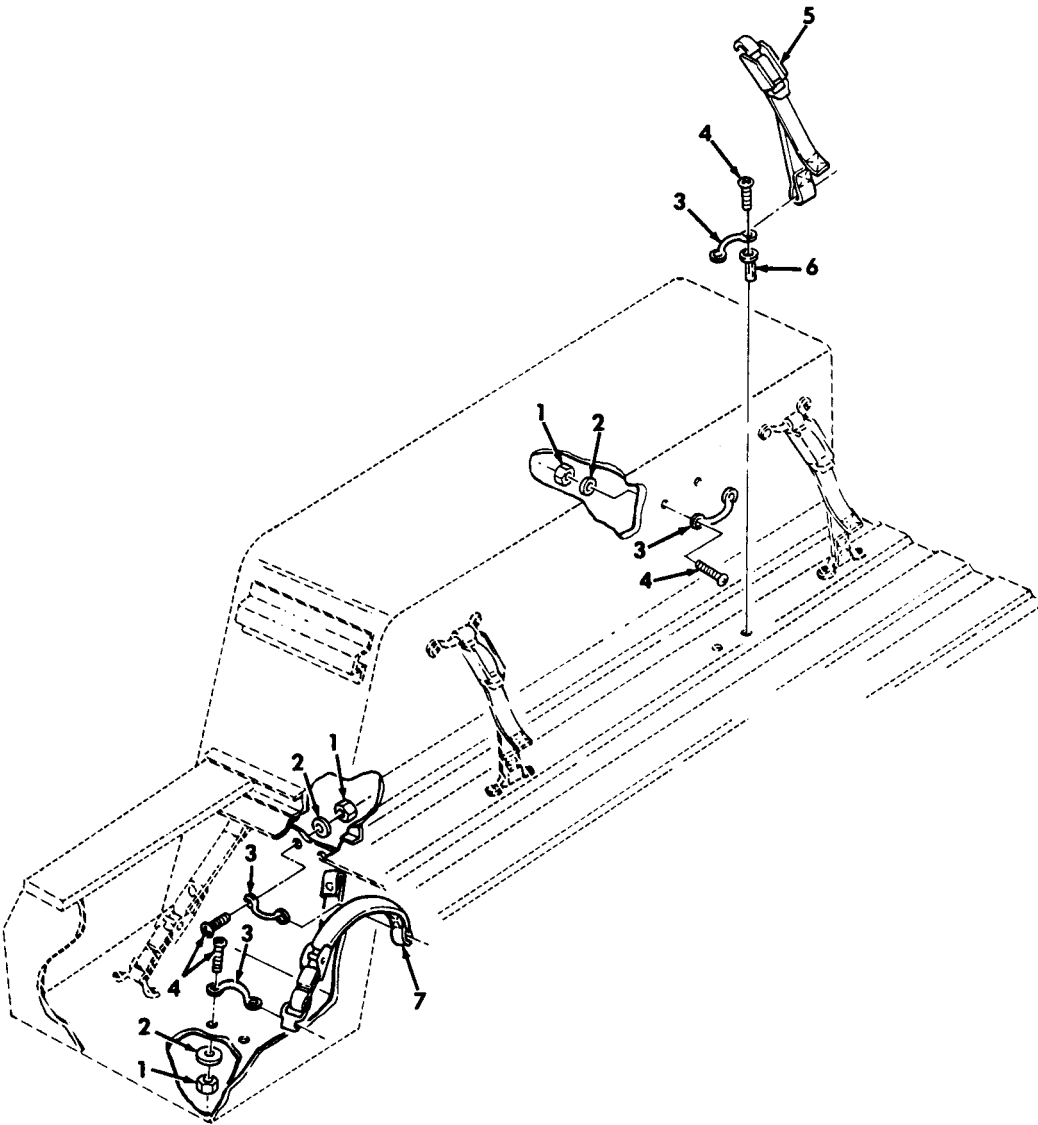


Figure 413. Kit, Prime Mover, Lt. Howitzer, 105MM L 119, Aiming Post and Cable Reel Stowage.

## SECTION II

TM 9-2320-280-24P-2

(1) ITEM NO	(2) SMR CODE	(3) CAGEC	(4) PART NUMBER	(5) DESCRIPTION AND USABLE ON CODES(UOC)	(6) QTY
GROUP 3307 SPECIAL PURPOSE KITS FIG. 413 KIT, PRIME MOVER, LT AND CABLE REEL STOWAGE					
1	PAOZZ	21617	9411893	NUT, LOCK #10-32 PART of KIT P/N 57K1628 .....	19
				UOC: HPM	
2	PAOZZ	96906	MS27281-42	WASHER, FLAT #10 PART OF KIT P/N 57K1628 .....	19
				UOC: HPM	
3	PAOZZ	19207	12338839-1	LOOP, STRAP PART OF KIT P/N 57K1628 .....	10
				UOC: HPM	
4	PAOZZ	96906	MS35191-273	SCREW, MACHINE #10-32 X 5/0 PART OF KIT P/N 57K1628 .....	20
				UOC: HPM	
5	PAOZZ	19207	12340507-4	STRAP, WEBBING PART OF KIT P/N 57K1626 .....	3
				UOC: HPM	
6	PAOZZ	03401	S10P175	NUT, PLAIN, BLIND RIV #10-32 PART OF KIT P/N 57K1628 .....	1
				UOC: HPM	
7	PAOZZ	31272	45096-10	STRAP, WEBBING PART OF KIT P/N 57K1628 .....	2
				UOC: HPM	

END OF FIGURE



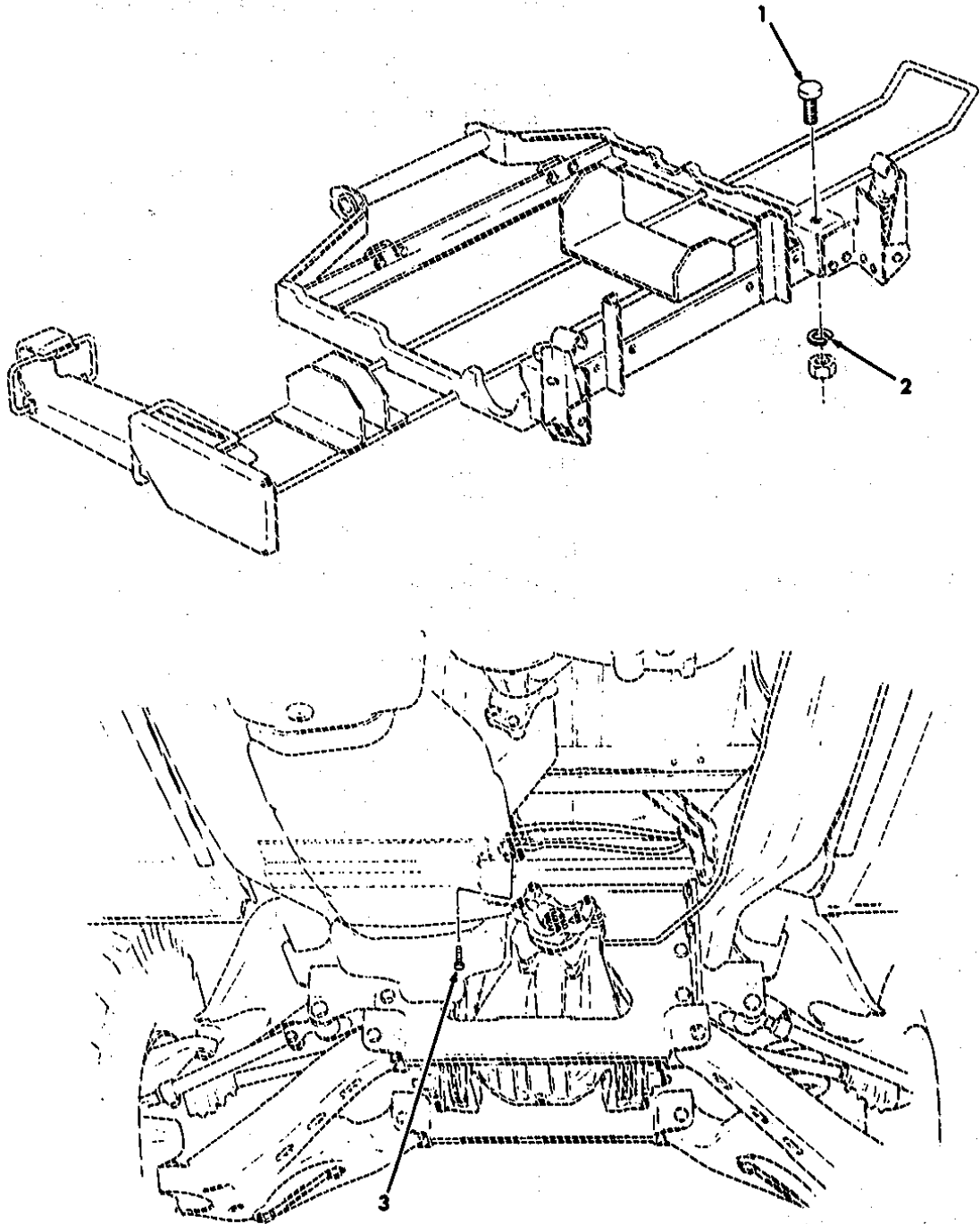


Figure 414. Kit, Prime Mover, Lt. Howitzer, 105MM L119, Pioneer Tool Stowage Tray Hardware and Parking Brake Hardware.

## SECTION II

TM 9-2320-280-24P-2

(1) ITEM NO	(2) SMR CODE	(3) CAGEC	(4) PART NUMBER	(5) DESCRIPTION AND USABLE ON CODES(UOC) GROUP 3307 SPECIAL PURPOSE KITS	(6) QTY
				FIG. 414 KIT, PRIME MOVER, LT. HOWITZER, 105MM L119, PIONEER TOOL STOWACE TRAY HARDWARE AND PARKING BRAKE HARDWARE	
1	PAOZZ	19207	12340846-1	BUMPER, NOMETAALIC PIONEER TOOL TRAY, STOP PART OF KIT P/N 57K162B .....	2
				UOC:HPH	
2	PAOZZ	96906	MS35338-44	WASHER, LOCK 1/4 PART OF KIT P/N 57K1628.....	2
				UOC: HPM	
3	PAOZZ	24617	9414241	SCREW, MACHINE PART OF KIT P/N 57K1628.....	1
				UOC: HPM	
4	PDOZZ	19207	57K1628	MODIFICATION KIT, VE PRIME MOVER, LT HOWITZER 105 MM L 119.....	1
				UDC:HP M	
				BOLT, ASSEMBLED (2) 408-4	
				BOLT, HEXAGON (1) 409-26	
				BOLT, MACHINE (2) 405-1	
				BOLT, MACHINE (12) 405-10	
				BOLT, MACHINE (4) 405-14	
				BOLT, MACHINE (4) 405-17	
				BOLT, MACHINE (8) 405-18	
				BOLT, MACHINE (2) 407-5	
				BOLT, MACMINE (10) 409-11	
				BOX, ACCESSORIES STO (1) 407-1	
				BRACKET (1) 406-8	
				BRACKET, ANGLE (1) 408-11	
				BRACKET, ANGLE (3) 409-35	
				BRACKET.DOUBLE ANGL (1) 409-34	
				BRACKET, DOUBLE ANGL (1) 406-3	
				BRACKET.DOUBLE ANGL (1) 408-6	
				BRACKET, VEHICULAR C (1) 405-3	
				BRACKET VEHICULAR C (1) 405-6	
				BRACKET, VEHICULAR (1) 405-11	
				BRACKET, VEHICULAR C (3) 405-6	
				BRACKET, VEHICULAR C (2) 405-3	
				BRACKET, VEHICULAR C (1) 405-9	
				BRACKET, VEHICULAR C (1) 405-11	
				BRACKET, VEHICULAR C (1) 405-15	
				BRACKET, VEHICULAR C (1) 405-19	
				BRACKET, VEHICULAR C (1) 405-11	
				BRACKET, VEHICULAR C (1) 405-19	
				BUNPER, NONMETALLIC (2) 414-1	
				BUMPER, VEHICULAR (1) 404-1	
				BUMPER, VEHICULAR (1) 405-16	
				CLAMP, LOOP (4) 406-4	
				CLAMP, LOOP (1) 407-7	
				CLAMP, LOOP (1) 408-5	

## SECTION II

TM 9-2320-280-24P-2

(1) ITEM NO	(2) SMR CODE	(3) CAGEC	(4) PART NUMBER	(5) DESCRIPTION AND USABLE ON CODES(UOC)	(6) QTY
				CLAMP, LOOP	( 1 ) 408-9
				CLIP, SPRING	( 4 ) 409-4
				CLIP.SPRING	( 2 ) 409-2
				CONNECTOR PLUG ELEC	( 7 ) 408-7
				CONNECTOR PLUG ELEC	( 2 ) 408-8
				CONTROL HANDLE.WINC	( 1 ) 407-4
				COVER, FITTED.VEHICU	( 1 ) 282-0
				COVER. FITTED , VEHICU	( 1 ) 284-0
				DECAL	( 1 ) 406-18
				FRAME SECTION.STRUC	( 1 ) 404-4
				FRAME SECTION.STRUC	( 1 ) 404-4
				FRAME SECTION, STRUC	( 1 ) 404-12
				FRAME SECTION.STRUC	( 1 ) 404-12
				KIT.CAMOUFLAGE RACK	( 1 ) 403-0
				LOOP, FOOTMAN	( 1 ) 409-31
				LOOP, FOOTMAN	( 2 ) 409-22
				LOOP.STRAP FASTENER	( 1 ) 409-33
				LOOP, STRAP, FASTENER	( 4 ) 411-5
				LOOP, STRAP, FASTENER	( 8 ) 409-5
				LOOP.STRAP, FASTENER	( 8 ) 410-2
				LOOP, STRAP, FASTENER	( 5 ) 411-2
				LOOP, STRAP, FASTENER	( 5 ) 412-4
				LOOP, STRAP, FASTENER	( 10 ) 413-3
				NUT.LOCK	( 24 ) 409-9
				NUT, LOCK	( 16 ) 410-5
				NUT.LOCK	( 6 ) 411-8
				NUT.LOCK	( 10 ) 412-2
				NUT.LOCK	( 19 ) 413-1
				NUT.PLAIN.ASSEMBLED	( 2 ) 408-3
				NUT, PLAIN, BLIND RIV	( 4 ) 409-21
				NUT, PLAIN, BLIND RIV	( 12 ) 411-6
				NUT, PLAIN, BLIND RIV	( 1 ) 413-6
				NUT, PLAIN, HEXAGON	( 2 ) 404-10
				NUT, PLAIN, HEXAGON	( 4 ) 405-8
				NUT, PLAIN, HEXAGON	( 2 } 406-1
				NUT, SELF-LOCKING	( 10 ) 404-5
				NUT, SELF-LOCKING	( 30 ) 405-4
				NUT, SELF-LOCKING	( 2 ) 405-20
				NUT, SELF-LOCKING	( 1 ) 406-14
				NUT, SELF-LOCKING	( 30 ) 407-3
				NUT, SELF-LOCKING	( 2 ) 408-2
				NUT, SELF-LOCKING	( 14 ) 409-16
				NUT, SELF-LOCKING	( 2 ) 407-9
				NUT. SELF-LOCKING	( 1 } 409-28
				NUT. SELF-LOCKING. HE	( 6 ) 404-9
				NUT. SELF-LOCKING, HE	( 4 ) 404-11
				PIN, COTTER	( 1 } 405-13
				PIN.COTTER	( 1 ) 406-17
				PANEL.BODY.VEHICULA	( 1 ) 176-0
				PARTS KIT, SEAT	( 1 ) 365-0
				PLATE, INSTRUCTION	( 1 ) 411-11
				PLATE. INSTRUCTION	( 1 ) 411-12

## SECTION II

TM 9-2320-280-24P-2

(1) ITEM NO	(2) SMR CODE	(3) CAGEC	(4) PART NUMBER	(5) DESCRIPTION AND USABLE ON CODES(UOC)	(6) QTY
				PLATE, MOUNTING	( 4) 405-12
				PLATE, MOUNTING	( 2) 409-17
				PLUSNUT	( 16) 409-24
				RACK, AMMUNITION STO	( 1) 409-25
				SCREW, CAP.HEXAGON H	( 6) 404-2
				SCREW, CAP, HEXAGON H	( 4) 404-7
				SCREW, CAP, HEXAGON H	( 6) 404-13
				SCREW, CAP, HEXAGON H	( 4) 404-14
				SCREH, CAP, HEXAGON H	( 4) 405-5
				SCREW, CAP, HEXAGON H	( 2) 408-10
				SCREW, CAP, HEXAGON H1	( 2) 408-13
				SCREW, CAP.HEXAGON H	( 14) 409-14
				SCREW, CAP, HEXAGON H	( 6) 409-36
				SCREW. MACHINE	( 6) 411-10
				SCREW, MACHINE	( 2) 406-5
				SCREW.MACHINE	( 12) 409-3
				SCREW, MACHINE	( 4) 409-6
				SCREW, MACHINE	( 2) 409-19
				SCRE, W. MACHINE	( 10) 409-20
				SCREW, MACHINE	( 4) 410-3
				SCREW, MACHINE	( 8) 410-6
				SCRE W. MACHINE	( 4 ) 410-7
				SCREW, MACHINE	( 4) 411-1
				SCREW, MACHINE	( 8) 411-4
				SCREW, MACHINE	( 2) 412-1
				SCREW, MACHINE	( 2) 412-6
				SCRE W MACHINE	( 6) 412-7
				SCREW, MACHINE	( 20) 413-4
				SCREW, MACHINE	( 1) 414-3
				SCRE W. MACHINE	( 1 ) 407-6
				SCREW, TAPPING	( 1) 406-7
				SCREWTAPPING	( 1) 406-9
				SCREW, TAPPING	( 2 ) 409-32
				STRAP	( 6) 406-4
				STRAP ASSEMBLY	( 2) 410-1
				STRAP.RETAINING	( 1) 409-29
				STRAP.RETAINING	( 1) 411-9
				STRAP.RETAINING	( 2) 409-7
				STRAP, WEBBING	( 2) 409-18
				STRAP.WEBBING	( 1) 409-23
				STRAP, WEBBING	( 2) 410-4
				STRAP.WEBBING	( 4) 411-3
				STRAP.WEBBING	( 2) 412-5
				STRAP.WEBBING	( 2) 413-7
				STRAP, WEBBING	( 1) 412-9
				STRAP, WEBBING	( 2) 412-10
				STRAP, WEBBING	( 3) 413-5
				TEE, HOSE	( 1) 406-10
				TRAY, AMMO	( 1) 409-1
				TUBING, NONMETALLIC	( 1) 406-11
				TUBING, NONMETALLIC	( 1) 406-16
				WASHER, FLAT	( 12) 404-3

## SECTION II

TM 9-2320-280-24P-2

(1) ITEM NO	(2) SMR CODE	(3) CAGEC	(4) PART NUMBER	(5) DESCRIPTION AND USABLE ON CODES(UOC)	(6) QTY
				WASHER, FLAT	( 18) 404-6
				WASHER, FLAT	( 8) 405-8
				WASHER, FLAT	( 60) 407-2
				WASHER.FLAT	( 2) 408-1
				WASHER, FLAT	( 16) 409-8
				WASHER, FLAT	( 18) 509-10
				WASHER, FLAT	( 4) 409-13
				WASHER, FLAT	( 28) 509-15
				WASHER, FLAT	( 2) 409-27
				WASHER, FLAT	( 4) 410-8
				WASHER, FLAT	( 16) 410-9
				WASHER, FLAT	( 14) 411-7
				WASHER, FLAT	( 4) 412-3
				WASHER, FLAT	( 8) 412-8
				WASHER.FLAT	( 19) 413-2
				WASHER.FLAT	( 60) 405-2
				WASHER, LOCK	( 4) 505-7
				WASHER, LOCK	( 2) 406-2
				WASHER. LOCK	( 1) 406-13
				WASHER, LOCK	( 1) 406-12
				WASHER, LOCK	( 2) 407-8
				WASHER, LOCK	( 16) 409-12
				WASHER, LOCK	( 2) 414-2
				WEDGE	( 1) 409-30
				WINCH.DRUM, VEHICLE	( 1) 406-15
				WIRING ASSEMBLY	( 1) 408-12

END OF FIGURE

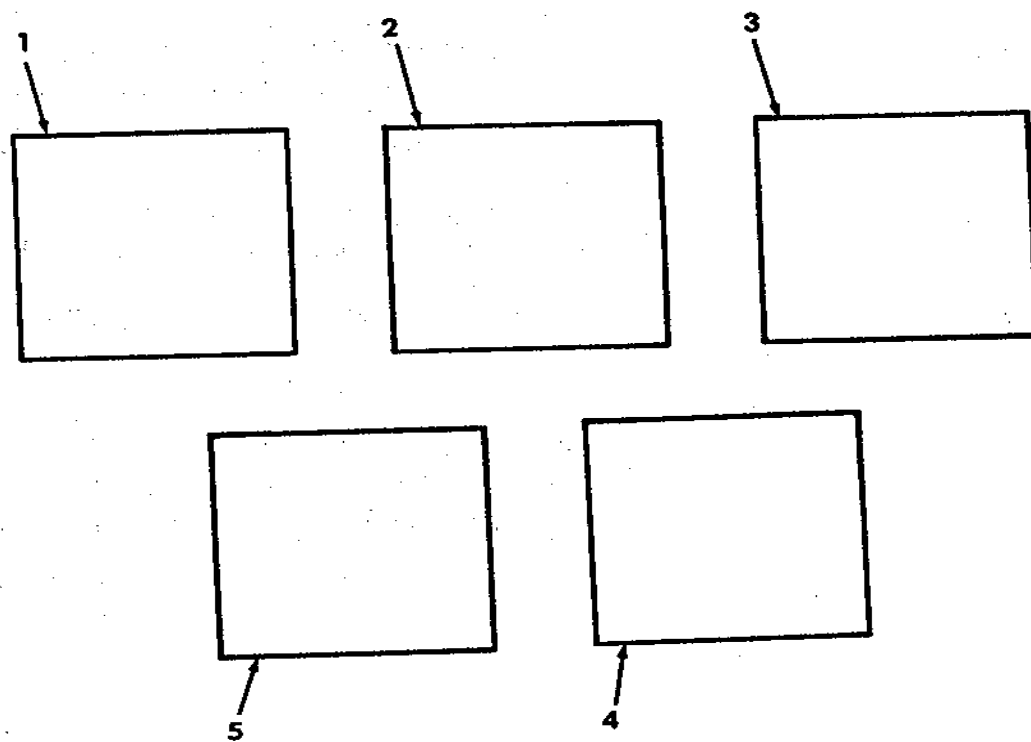


Figure 415. Kit, Towed Vulcan System.

## SECTION II

TM 9-2320-280-24P-2

(1) ITEM NO	(2) SMR CODE	(3) CAGEC	(4) PART NUMBER	(5) DESCRIPTION AND USABLE ON CODES(UOC)	(6) QTY
GRUOP 3307 SPECIAL PURPOSE KITS					
FIG. 415 KIT, TOWED VULCAN SYSTEM					
1	KFOZZ	19207	57K1641	KIT, CAMOUFLAGE RACK PART OF KIT P/N 57K0235 .....	1
				UOC:KTV	
2	PAOZJ	19207	12338105	PARTS KIT, SEAT PART OF KIT P/N 57K0235 .....	1
				UOC:KTV	
3	PAOZZ	19207	12338119	PANEL.BODY, VEHICULA PART OF KIT P/N 57K0235 .....	1
				UOC:KTV	
4	PAOZZ	19207	57K0112	COVER, FITTED PART OF KIT P/N 57K0235 UOC:KTV	1
5	PAOZZ	19207	12340744	COVER, FITTED, VEHICU TROOP AREA ENCLOSURE PART OF KIT P/N 57K0235 .....	1
				U3C:KTV	
	PAOZZ	19207	57K0235	KIT, TOWED VULCAN SYSTEM.....	1
				UOC:KTV	
				COVER, FITTED, VEHICU ( 1 ) 415-4	
				COVER, FITTED, VEHICU ( 1 ) 415-5	
				KIT, CAMOUFLAGE ( 1 ) 415-1	
				PANEL BODY , VEHICULA ( 1 ) 415-3	
				PARTS KIT, SEAT ( 1 } 415-2	

END OF FIGURE

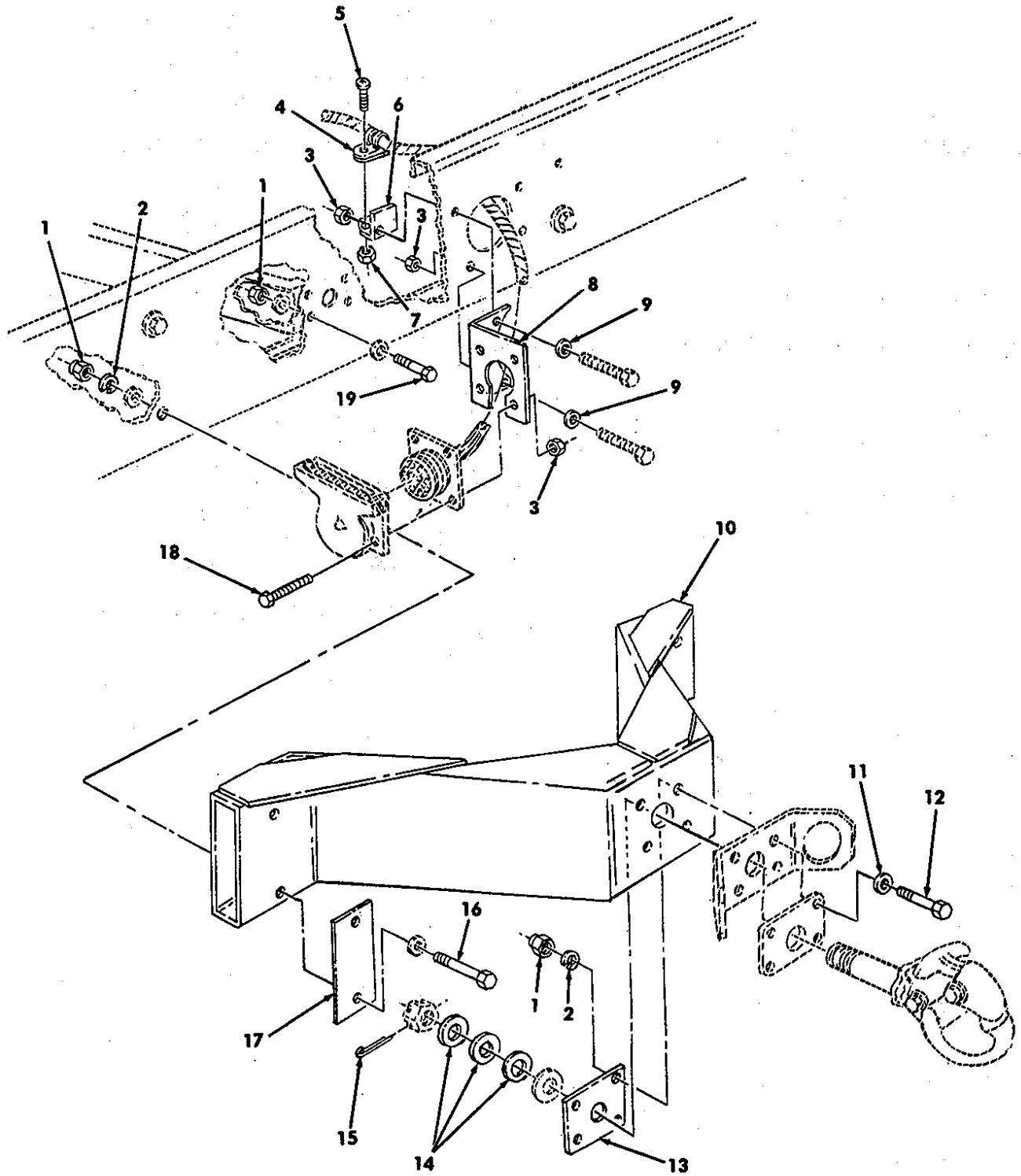


Figure 416. Kit, Pintle Extension.



(1) ITEM NO	(2) SMR CODE	(3) CAGEC	(4) PART NUMBER	(5) DESCRIPTION AND USABLE ON CODES(UOC)	(6) QTY
GROUP 3307 SPECIAL PURPOSE KITS					
FIG. 416 KIT, PINTLE EXTENSION					
1	PAOZZ	96906	MS51943-39	NUT, SELF-LOCKING, HE 1/2-13 PART OF KIT P/N 57K1640.....	12
				UOC: AVY, BVY, HVY	
2	PAOZZ	96906	MS35338-48	WASHER, LOCK 1/2 PART OF KIT P/N 57K1640.....	8
				UOC: AVY, BVY, HVY	
3	PAOZZ	24617	271172	NUT, SELF-LOCKING, AS 1/4-20 PART OF KIT P/N 57K1640.....	6
				UOC: AVY, BVY, HVY	
4	PAOZZ	96906	MS21333-73	CL AMP, LOOP PART OF KIT P/N 57K1640	1
				UOC: AVY, BVY, HVY	
5	PAOZZ	96906	MS35206-245	SCREW, MACHINE .164-32 X 1/2 PART OF KIT P/N 57K1640.....	1
				UOC:	
6	PAOZZ	19207	12342664	BRACKET, ANGLE PART OF KIT P/N 57K1640.....	1
				UOC: AVY, BVY, HVY	
7	PAOZZ	72582	271163	NUT, PLAIN, ASSEMBLED #8-32 PART OF KIT P/N 57K1640.....	1
				UCC:AVY, BVY, HVY	
8	PAOZZ	19207	12342663	BRACKET, ANGLE PART OF KIT P/N 57K1640.....	1
				WC:AVY, BVY, HVY	
9	PAOZZ	24617	2436161	WASHER, FLAT 1/4 PART OF KIT P/N 57K1640.....	2
				UOC: AVY, BVY, HVY	
10	PAOZZ	19207	123426161	PINTLE EXTENSION PART OF KIT P/N 57K1640.....	1
				UOC: AVY, BVY, HVY	
11	PAOZZ	24617	2436165	WASHER, FLAT 1/2 PART OF KIT P/N 57K1640.....	4
				UOC: AVY, BVY, HVY	
12	PAOZZ	24617	455006	80LT.MACHINE 1/2-13 X 3.75 PART OF KIT P/N 57K1640.....	4
				UOC: AVY, BVY, HVY	
13	PAOZZ	19207	12342662	PLATE. MOUNTING PART OF KIT P/N 57K1640.....	1
				UOC: AVY, BVY, HVY	
14	PAOZZ	96906	MS20002-20	WASHER, FLAT 1-174 X 2.125 PART OF KIT P/N 57K1640.....	3
				UOC: AVY, BVY, HVY	
15	PAOZZ	96906	MS24665-628	PIN, COTTER 1/4 X 3.00 PART OF KIT P/N 57K1640.....	1
				UOC: AVY, BVY, HVY	
16	PAOZZ	24617	9430516	SCREW, CAP, HEXAGON H 1/2-13 X 5-3/4 PART OF KIT P/N 57K1640.....	4
				UOC: AVY, BVY, HVY	
17	PAOZZ	19207	12342665	PLATE, MOUNTING PART OF KIT P/N	2

## SECTION II

TM 9-2320-280-24P-2

(1) ITEM NO	(2) SMR CODE	(3) CAGEC	(4) PART NUMBER	(5) DESCRIPTION AND USABLE ON CODES(UOC)	(6) QTY
				57K1640.....	
				UOC: AVY, BVY, HVY	
18	PAOZZ	96906	MS51849-95	SCREW.MACHINE 1/4-20 X 5/8 PART OF KIT P/N 57K1640.....	4
				UOC: AVY, BVY, HVY	
19	PAOZZ	24617	455000	BOLT. MACHINE 1/2-13 X 1.25 PART OF KIT P/N 57K1640.....	4
				UOC:AVY, BVY, HVY	
	PAOZZ	19207	57K1840	MODIFICATION KIT, VE .....	1
				UOC: AVY, BVY, HVY	
				BOLT. MACHINE (4) 416-19	
				BOLT, MACHINE (4) 416-12	
				BRACKET, ANCLE (1) 416-8	
				BRACKET, ANGLE (1) 416-6	
				CLAMP.LOOP (1) 416-4	
				NUT.PLAIN.ASSEMBLED (1) 416-7	
				NUT, SELF-LOCKING. HE (12) 416-1	
				NUT, SELF-LOCKING, AS (6) 416-3	
				PIN, COTTER (1) 416-15	
				PINTLE EXTENSION (1) 416-10	
				PLATE, MOUNTING (1) 416-13	
				PLATE.MOUNTING (2) 416-17	
				SCREW.CAP, HEXAGON H (4) 416-16	
				SCREW.MACHINE (4) 416-18	
				SCREW, MACHINE (1} 416-5	
				WASHER, FLAT (3) 416-14	
				WASHER, FLAT (2) 416-9	
				WASHER, FLAT (4} 416-11	
				WASHER, LOCK (8) 416-2	

END OF FIGURE

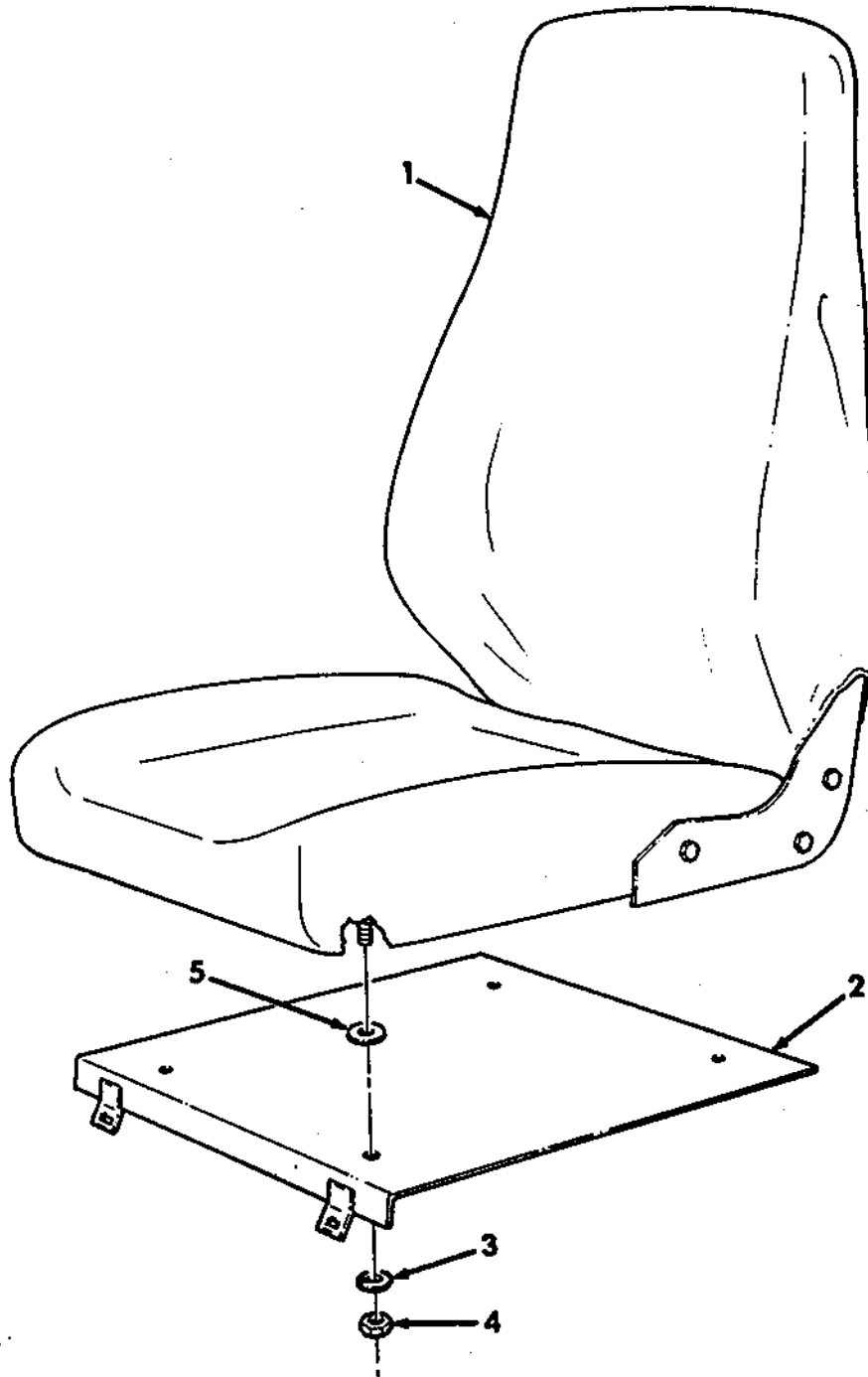


Figure 417. Kit, Rear Seat Assembly.

## SECTION II

TM 9-2320-280-24P-2

(1) ITEM NO	(2) SMR CODE	(3) CAGEC	(4) PART NUMBER	(5) DESCRIPTION AND USABLE ON CODES(UOC)	(6) QTY
GROUP 3307 SPECIAL PURPOSE KITS					
FIG. 417 KIT, REAR SEAT ASSEMBLY					
1	PAOZZ	19207	12446712-3	SEAT, REAR PART OF KIT P/N 57K3196 UOC: A13, A14, BVY, H13, H14	2
1	PAOZZ	19207	12446712-5	SEAT, REAR PART OF KIT P/N 57K3197 UOC: A13, A14, BVY.H13, H14	2
2	PBOZZ	19207	12446966	COVER, STORAGE COMPA LEFT PART OF KIT P/N 57K3196 PART OF KIT P/N 57K3197.....	1
2	PBOZZ	19207	12446967	COVER. STORAGE COMPA RIGHT PART OF KIT P/N 57K3196 PART OF KIT P/N 57K3191.....	1
3	PAOZZ	24617	120214	UOC: A13, A14, BVY, H13, H14 WASHER PART OF KIT P/N 57K3196 PART OF KIT P/N 57K3197.....	8
4	PAOZZ	24617	9413583	UOC: A13, A14, BVY, H13, H14 NUT PART OF KIT P/N 57K3196 PART OF KIT P/N 57K3197.....	8
5	PAOZZ	19207	12343055	UOC:A13.A14.BVY, H13. H14 SPACER PART OF KIT P/N 57K3196 PART OF KIT P/N 57K3197.....	8
	POOZZ	19207	57K3196	UOC: A13, A14, BVY, H13, H14 MODIFICATION KIT, GREEN UOC: A13, A14, BVY, H13, H14	1
				COVER, STORAGE COMPA (1) 417-2	
				COVER, STORAGE COMPA (1) 417-2	
				NUT (8) 417-4	
				SEAT, REAR (2) 417-1	
				SPACER (8) 417-5	
				WASHER (8) 417-3	
	PDOZZ	19207	57K3197	UOC: A13, A14, BVY, H13. H14 MODIFICATION KIT, TAN UOC: A13, A14, BVY, H13. H14	1
				COVER, STORAGE COMPA (1) 417-2	
				COVER.STORACE COMPA (1) 417-2	
				NUT (8) 417-4	
				SEAT, REAR (2) 417-1	
				SPACER (8) 417-5	
				WASHER (8) 417-3	

END OF FIGURE

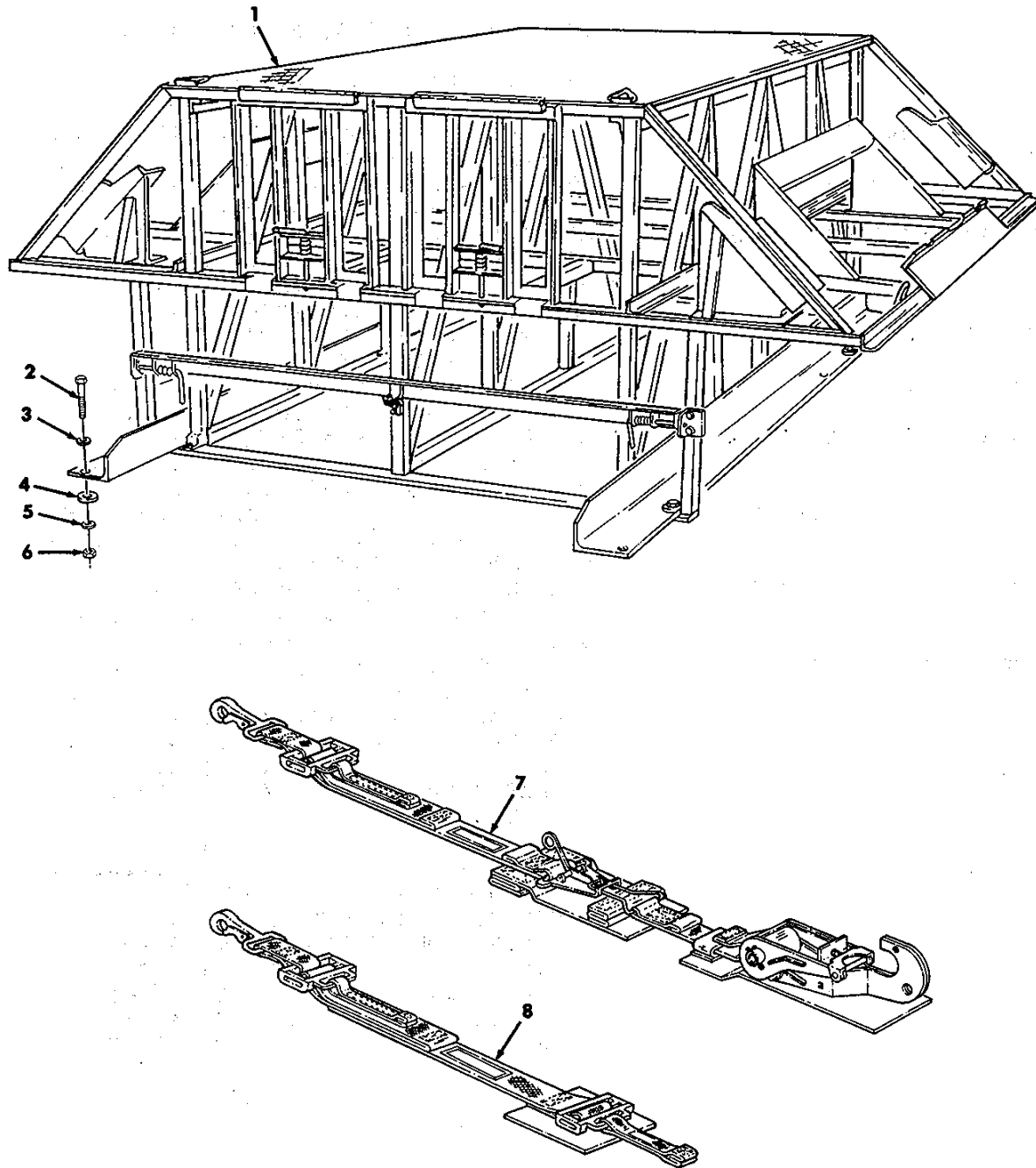


Figure 418. Kit, Man Portable Air-Defense System.

## SECTION II

TM 9-2320-280-24P-2

(1) ITEM NO	(2) SMR CODE	(3) CAGEC	(4) PART NUMBER	(5) DESCRIPTION AND USABLE ON CODES(UOC)	(6) QTY
GROUP 3307 SPECIAL PURPOSE KITS					
FIG. 418 KIT, MAN PORTABLE AIR-DEFENSE SYSTEM (MANPADS)					
1	KFOFF	19207	12342855	RACK ASSEMBLY, MANPA PART OF KIT P/N 57K0227	1
2	PAOZZ	80204	B1821BH050C200N	UOC: AVY, A13, A14, BVY, HVY, H13, H14 SCREN, CAP, HEXAGON H 1/2-13 X 2.00 PART OF KIT P/N 57K0227	4
3	PAOZZ	96906	MS27183-18	UOC: AVY, A13, A14, BVY, HVY, H13, H14 WASHER, FLAT 1/2 PART OF KIT P/N 57K0227	4
4	PAOZZ	19207	12342859	UOC: AVY, A13, A14, BVY, HVY, H13, H14 SPACER, RING PART OF KIT P/N 57K0227.	4
5	PAOZZ	96906	MS27183-19	UOC: AVY, A13, A14, BVY, HVY, H13, H14 WASHER, FLAT 1/2 PART OF KIT P/N 57K0227	4
6	PAOZZ	96906	MS51943-39	UOC: AVY, A13, A14, BVY, HVY, H13, H14 NUT, SELF-LOCKING, HE 172-13 PART OF KIT P/N 57K0227	4
7	PAOZZ	19207	12342883	UOC: AVY, A13, A14, BYY, HVY, H13, H14 STRAP, NE8BING PART OF KIT P/N 57K0227	2
8	PAOZZ	19207	12342884	UOC: AVY, A13, A14, BVY, HVY, H13, H14 STRAP, WE8BING PART OF KIT P/N 57K0227	4
	PDOFF	19207	57K0227	UOC: AVY, A13, A14, BVY, HVY, H13, H14 RACK ASSEMBLY, MANPA	1
				UOC: AVY, A13, A14, BVY, HVY, H13, H14 NUT, SELF-LOCKING HE (2) 418-6 RACK ASSEMBLY, MANPA (1) 418-1 SCREW, CAP.HEXAGON H (4) 418-2 SPACER, RING (4) 418-4 STRAPWEBBING (2) 418-7 STRAP, WEBBING (4) 418-8 WASHER, FLAT (2) 418-3 WASHER, FLAT (4) 418-5	

END OF FIGURE

7 — 8  
thru  
14

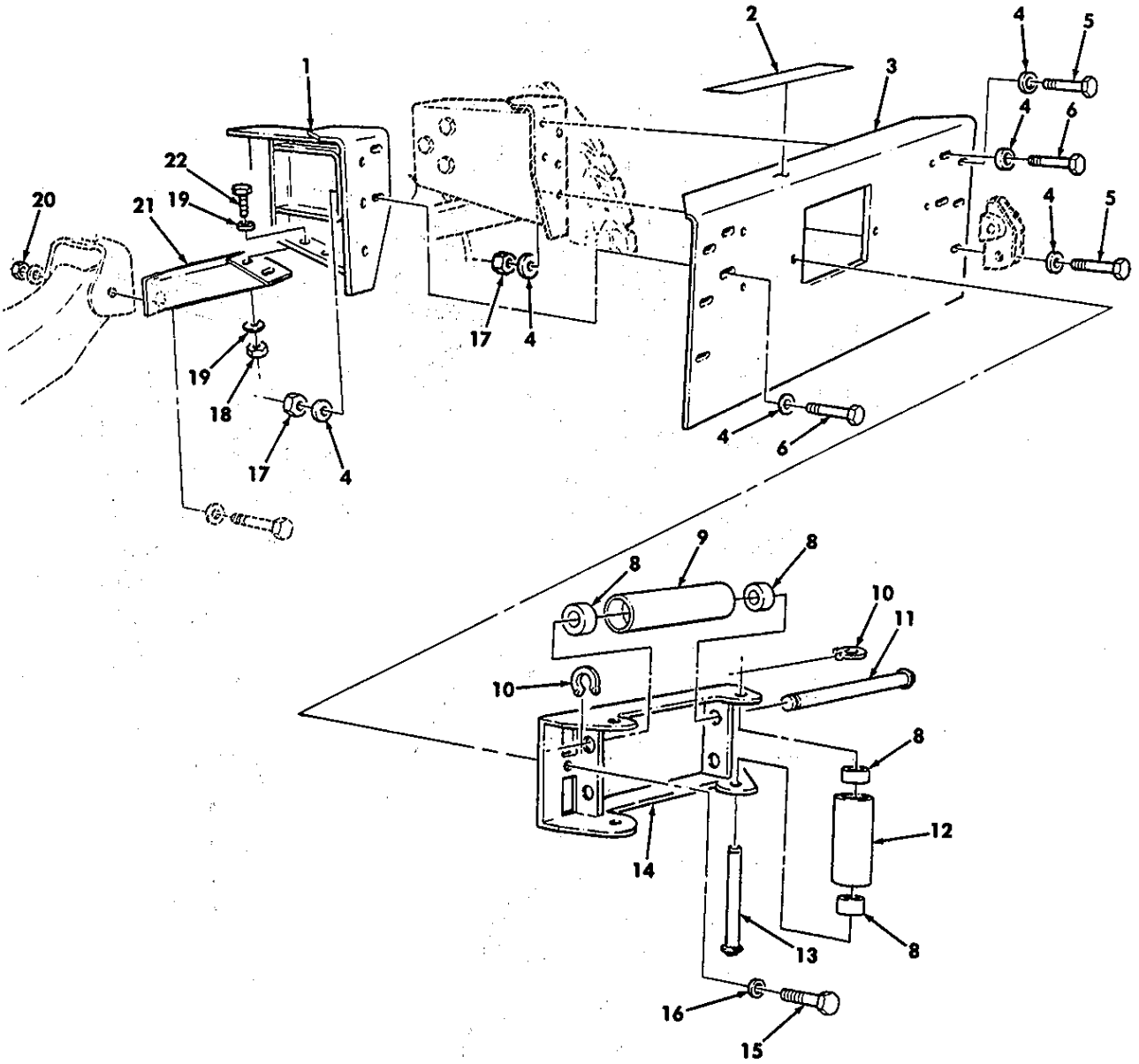


Figure 419. Kit, 9,000 Lb Winch (Sheet 1 of 2).

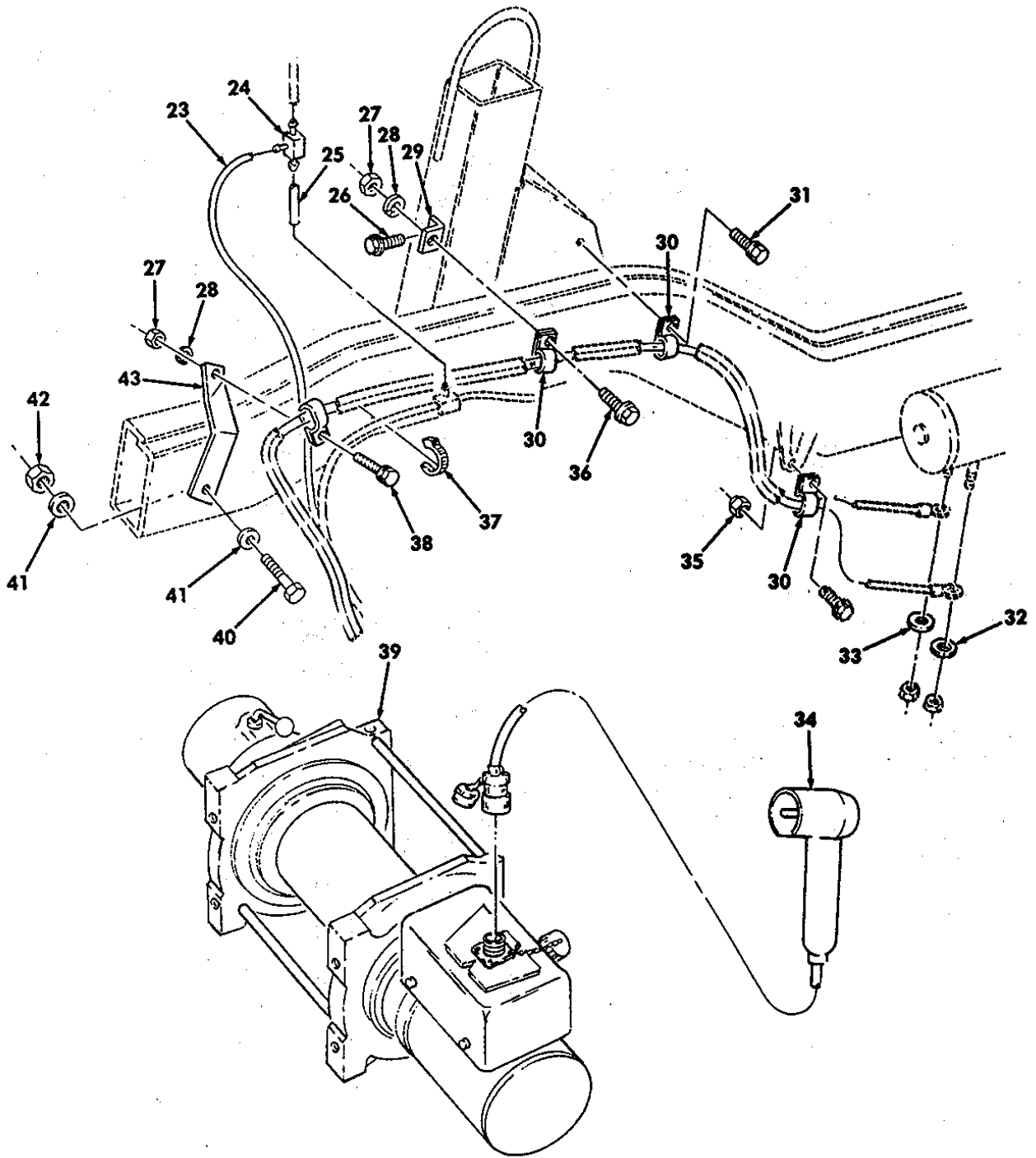


Figure 419. Kit, 9,000 Lb winch (Sheet 2 of 2).



## SECTION II

TM 9-2320-280-24P-2

(1) ITEM NO	(2) SMR CODE	(3) CAGEC	(4) PART NUMBER	(5) DESCRIPTION AND USABLE ON CODES(UOC)	(6) QTY
GROUP 3307 SPECIAL PURPOSE KITS FIG. 419 KIT, 9, 000 LB WINCH					
1	PAOZZ	19207	12342387	FRAME SECTION, STRUC L.H. PART OF KIT P/N 57K3217 PART OF KIT P/N 57K0285 .....	1
1	PAOZZ	19207	12342388	UOC: A13, BVY, B15, B20, B24, B25, C17, H13 FRAME SECTION, STRUC R.H. PART OF KIT P/N 57K3217 PART OF KIT P/N 57K0285 .....	1
2	PAOZZ	19207	12447102	UOC: A13, BVY, B15, B20, B24, 825, C17, H13 DECAL, WARNING PART OF KIT P/N 57K3217 PART OF KIT P/N 57K0285.....	1
3	PAOZZ	19207	12447091	UOC: A13, BVY, 815, B20, 824, 825, C17, H13 BUMPER, FRONT PART OF KIT P/N 57K3217 UOC: A13, H13	1
4	PAOZZ	24617	2436165	WASHER, FLAT 1/2 PART OF KIT P/N 57K3217 PART OF KIT P/N 57K0285.....	18
5	PAOZZ	80204	B1821BH050C125N	UOC: A13, BVY, 815, B20, B24, B25.C17, H13 SCREW, CAP, HEXAGON H 1/2-13 X 2.00 PART DF KIT P/N 57K3217 PART OF KIT P/N 57K0285.....	6
6	PAOZZ	80204	B1821BH050C125N	UOC: A13, BVY, B15, B20, 824, 825, C17.H13 SCREW, CAP, HEXAGON H 1/2-13 X 1.25 PART DF KIT P/N 57K3217 PAR OF KIT P/N 57K0285.....	4
7	PAOZZ	19207	12447104	UOC: A13, BVY, B15, 820, 824, 825, C17, H13 BRACKET, HIRE ROPE G PART OF KIT P/N 57K3217 PART OF KIT P/N 57K0285.....	1
8	PADZZ	19207	1244705B	UOC: A13, BVY, 815, 820, B24, 825, C17.H13 BEARING-----	8
9	PAOZZ	19207	12447057-1	UOC: A13, BVY, 815, 820, 824, B25, C17, H13 ROLLER-----	2
10	PAOZZ	96906	MS3217-2075	UOC: A13, BVY.B15, B20, 824, B25, C17, H13 RING-----	8
11	PAOZZ	19207	12447060-1	UOC: A13, BVY, B15, 820, 824, 825, C17, H13 SHAFT-----	2
12	PAOZZ	19207	12447057-2	UOC: A13, BVY.B15, B20, 824, B25, C17.H13 ROLLER-----	2
13	PAOZZ	19207	12447060-2	UOC: A13, BVY, 815, 820, 824, 825sC17.H13 SHAFT-----	2
14	PAOZZ	19207	12447088	UOC: A13, BVY, B15, B20, 824, B25, C17, H13 BRACKET-----	1
15	PAOZZ	24617	9425080	UOC: A13, BVY, B15, B20, B24, B25, C17, H13 SCREW, CAP, HEXAGON H 7/16-14 X 1.50 PART OF KIT P/N 57K3217 PART OF KIT P/N 57K0285.....	4
16	PAOZZ	24617	2436164	UOC: A13, BVY, B15, BZO, B24, B25, C17, H13 WASHER, FLAT 7/16 PART OF KIT P/N 57K3217 PART OF KIT P/N 57K0285..... UOC: A13, BVY, B15, B20.B24, 825, C7, H13	4

## SECTION II

TM 9-2320-280-24P-2

(1) ITEM NO	(2) SMR CODE	(3) CAGEC	(4) PART NUMBER	(5) DESCRIPTION AND USABLE ON CODES(UOC)	(6) QTY
17	PAOZZ	96906	MS51943-39	NUT, SELF-LOCKING, HE 1/2-13 PART Of KIT P/N 57K3217 PART Of KIT P/N 57K0285 .....	8
1B	PAOZZ	96906	MS51943-35	UOC: A13, BVV, B15, B20, B24, B25, C17, H13 NUT, SELF-LOCKING, HE 3/8-16 PART OF KIT P/N 57K3217 PART OF KIT P/N 57K0285 .....	4
19	PAOZZ	24617	2436163	UOC: A13, BVY, 815, 820, 824, 825, C17, H13 WASHER, FLAT 3/8 PART OF KIT P/N 57K3217 PART Of KIT P/N 57K028S .....	8
20	PAOZZ	96906	MS51943-45	UOC: A13, BVY, B15, 820, B24, 825, C17, H13 NUI, SELF-LOCKING, HE 3/4-10 PART OF KIT P/N 57K3217 PART OF KIT P/N 57K0285 .....	2
21	PAOZZ	19207	12342389	UOC: A13, BVY, B15, B20, B24, B25, C17, H13 FRAME SECTION, STRUC L.H.. PART OF KIT P/N 57K3217 PART OF KIT P/N 57K0285 .....	1
21	PAOZZ	19207	12342390	UOC: A13, BVY, B15, B20, B24, B25, C17, H13 FRAME SECTION, STRUC R.H. PART OF KIT P/N 57K3217 PART Of KIT P/N 57K0285 .....	1
22	PAOZZ	24617	9427321	UOC: A13, BVY, B15, B20, 824, B25, C17, H13 SCREW, CAP, HEXAGON H 3/8-16 X 1.00 PART OF KIT P/N 57K3217 PART OF KIT P/N 57K0285.....	4
23	M00ZZ	19207	CPR104420-1-70	UOC: A13, BVY, B15, B20, B24, B25, C17, H13 TUBING, NONMETALLIC MAKE FROM TUBING, P/N CPR104420-1, 70 INCHES LONG PART OF KIT P/N 57K3217 PART OF KIT P/N 57K028S .....	1
24	PAOZZ	19207	12339973-1	UOC: A13, BVY, B15@8ZO, 824, B25, C17, H13 TEE, HOSE PART OF KIT P/N 57K3217 PART OF KIT P/N 57K0285.....	1
25	MOOZZ	19207	CPR104420-1-4	UOC: A13, BVY, B15, B20, B24, B25, C17, H13 TUBING, NONMETTALIC MAKE FROM TUBING, P/N CPR104420-1, 4 INCHES LONG PART OF KIT P/N 57K321T PART OF KIT P/N 57K0285.....	1
26	PAOZZ	96906	MS51851-126	UOC: A13, H13 SCREW, TAPPING 3/B-16 X 3/4 PART OF KIT P/N 57K3217 PART Of KIT P/N 57K028S .....	1
27	PAOZZ	96906	MS51967-3	UOC: A13, BVY, B15, B20, B24, B25, C17.H13 NUT, PLAIN, HEXAGON 1/420 PART OF KIT P/N 57K3217 PART Of KIT P/N 57K028S .....	2
28	PAOZZ	96906	120380	UOC: A13, BVY, B15, B20, B24, 825, C17, H13 WASHER, LOCK 1/4 PART Of KIT P/N 57K3217 PART Of KIT P/N 57K0285 .....	2
29	PAOZZ	19207	12338663	UOC: A13, BVY, B15, 820, B24, 825, C17, H13 BRACKET, ANCLE PART OF KIT P/N	1

## SECTION II

TM 9-2320-280-24P-2

(1) ITEM NO	(2) SMR CODE	(3) CAGEC	(4) PART NUMBER	(5) DESCRIPTION AND USABLE ON CODES(UOC)	(6) QTY
30	PAOZZ	19207	7385182	57K3217 PART OF KIT P/N 57K0285..... UOC: A13, BVY, B15, B20, B24, B25, C17.H13 CLAMP, LOOP PART Of KIT P/N 57K3217 PART OF KIT P/N 57K0285.....	4
31	PAOZZ	96906	MS51851-85	UOC: A13, BVY, B15, B20, B24, B25, C17, H13 SCREW, TAPPING 1/4-20 X 5/8 PART OF KIT P/N 57K3217 PART OF KIT P/N 57K0285 .....	1
32	PAOZZ	96906	MS51415-7	UOC: A13, BVY, B15.B20, B24.B25, C17, H13 WASHER, LOCK 3/8 PART OF KIT P/N 57K3217 PART OF KIT P/N 57K0285.....	1
33	PAOZZ	96906	MS51415-9	UOC:A13,BVY.B15.B20.B24, B25, C17, H13 WASHER. LOCK 1/2 PART OF KIT P/N 57K3217 PART OF KIT P/N 57K0285.....	1
34	PAOZZ	19207	12447171	UOC:A13.BVY.B15.B20.B24, B25.C17, H13 HANDLE ASSEMBLY.CON PART Of KIT P/N 57K3217 PART OF KIT P/N 57K0285.....	1
35	PAOZZ	24617	271172	UOC:A13.BVY.B15.B20, B24.B25.C17, H13 NUT. SELF-LOCKING.AS 1/4-20 PART OF KIT P/N 57K3217 PART OF KIT P/N 57K0285 .....	1
36	PAOZZ	80204	B1821BH025C075N	UOC: A13, BVY.B15.B20, B24, B25, C17,H13 SCREW, CAP, HEXAGON H 1/4-20 X 3/4 PART OF KIT P/N 57K3217 PART OF KIT P/N 57K0285.....	1
37	PAOZZ	96906	MS3367-3	UOC:A13.BVY, B15.B20.B24, B25, C17, H13 STRAP PART OF KIT P/N 57K3217 PART OF KIT P/N 57K0285 .....	4
38	PAOZZ	24617	9415477	UOC: A13, BVY.B15, B20.B24, B25, C17.H13 SCREW 1/4-20 X 3/4 PART OF KIT P/N 57K3217 PART OF KIT P/N 57K0285.....	1
39	PAOFF	19207	12446808	UOC: A13, BVY, B15, B20, B24.B25.C17.H13 WINCH.9000 LB PART OF KIT P/N 57K3217 PART OF KIT P/N 57K0285.....	1
40	PAOZZ	80204	B1821BH063C375N	UOC: A13, BVY, B15, B20, B24, B25, C17, H13 SCREW, CAP, HEXAGON H 5/8-11 X 3.75 PART OF KIT P/N 57K3217 PART OF KIT P/N 57K0285.....	6
41	PAOZZ	24617	2436167	UOC: A13, BVY, B15, B20, B24, B25, C17, H13 WASHER, FLAT 5/B PART OF KIT P/N 57K3217 PART OF KIT P/N 57K0285.....	12
42	PAOZZ	96960	MS51943-43	UOC: A13, BVY, B15, B20, B24, B25, C17, H13 NUT, SELF-LOCKING, HE 5/8-11 PART OF KIT P/N 57K3217 PART OF KIT P/N 57K0285 .....	6
43	PAOZZ	19207	12338481	UOC:A13.BVY.B15, B20.B24, B25, C17, H13 BRACKET.DOUBLE ANGL PART OF KIT P/N 57K3217 PART OF KIT P/N 57K0285.....	1
	PDOZZ	19207	57K0285	UOC:A13.BVY, B15.B20, B24, B25, C17.H13 ACCESSORY KIT, WINCH 9000 LB..... UOC:BVY.B15.B20.B24, B25, C17 BRACKET, ANGLE	1

(1) 419-29

## SECTION II

TM 9-2320-280-24P-2

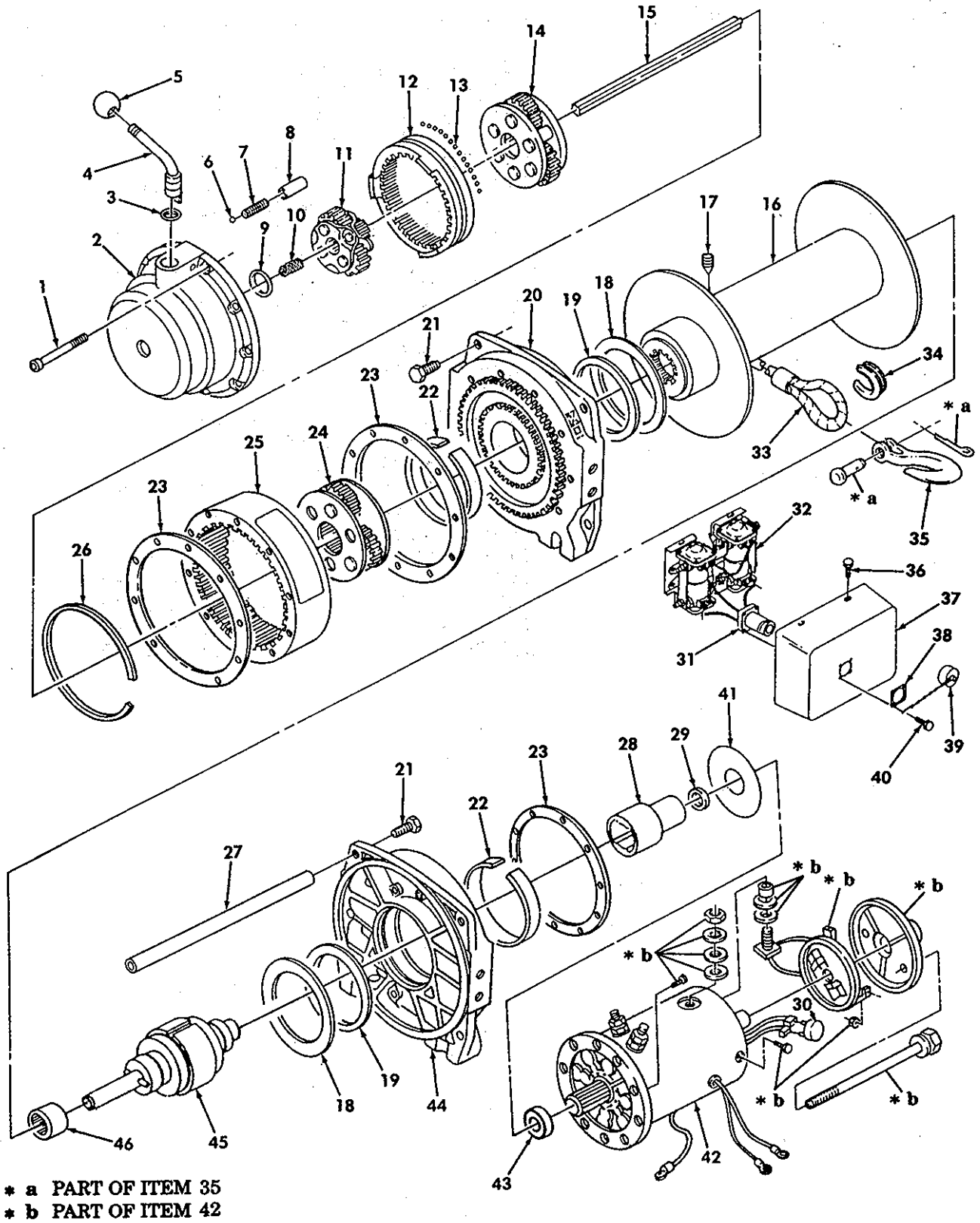
(1) ITEM NO	(2) SMR CODE	(3) CAGEC	(4) PART NUMBER	(5) DESCRIPTION AND USABLE ON CODES(UOC)	(6) QTY
				BRACKET, DOUBLE ANGL	(1) 419-43
				BRACKET, WIRE ROPE G	(1) 419-7
				CLAMP, LOOP	(4) 419-30
				DECAL, WARNING	(1) 419-2
				FRAME SECTION, STRUC	(1) 419-1
				FRAME SECTION, STRUC	(1) 419-1
				FRAME SECTION, STRUC	(1) 419-21
				FRAME SECTION, STRUC	(1) 419-21
				HANDLE ASSEMBLY, CON	(1) 419-34
				NUT, PLAIN, HEXAGON	(2) 419-27
				NUT, SELF-LOCKING, AS	(1) 419-35
				NUT, SELF-LOCKING, HE	(4) 419-18
				NUT, SELF-LOCKING, HE	(8) 419-17
				NUT, SELF-LOCKING, HE	(6) 419-42
				NUT, SELF-LOCKING, HE	(2) 419-20
				SCREW	(1) 419-38
				SCREW, CAP, HEXAGON H	(4) 419-15
				SCREW, CAP, HEXAGON H	(4) 419-22
				SCREW, CAP, HEXAGON H	(1) 419-36
				SCREW, CAP, HEXAGON H	(4) 419-6
				SCREW, CAP, HEXAGON H	(6) 419-5
				SCREW, CAP, HEXAGON H	(6) 419-40
				SCREW, TAPPING	(1) 419-31
				SCREW, TAPPING	(1) 419-26
				STRAP	(4) 419-37
				TEE, HOSE	(1) 419-24
				TUBING, NONMETALLIC	(1) 419-23
				TUBING, NONMETALLIC	(1) 419-25
				WASHER FLAT	(8) 419-19
				WASHER, FLAT	(4) 419-16
				WASHER, FLAT	(18) 419-4
				WASHER, FLAT	(12) 419-41
				WASHER, LOCK	(1) 419-32
				WASHER, LOCK	(1) 419-33
				WASHER, LOCK	(1) 419-28
				WINCH	(1) 419-39
POOZZ		19207	57K3217	ACCESSORY KIT, WINCH9000 LB..... 1	
				UOC:A VY , A11, A13, A14, A24, A25, A26, A27	
				B17, B18, HVY, H11, H13, H14, H17, H18, H21,	
				H24, H25, H26, H27, H28	
				BRACKET, ANGLE	(1) 419-29
				BRACKET, DOUBLE ANGL	(1) 419-43
				BRACKET, WIRE ROPE G	(1) 419-7
				BUMPER, FRONT	(1) 419-3
				CLAMP, LOOP	(4) 419-30
				DECAL, WARNING	(1) 419-2
				FRAME SECTION, STRUC	(1) 419-1
				FRAME SECTION, STRUC	(1) 419-1
				FRAME SECTION, STRUC	(1) 419-21
				FRAME SECTION, STRUC	(1) 419-21
				HANDLE ASSEMBLY, CON	(1) 419-34
				NUT, PLAIN, HEXAGON	(2) 419-27

## SECTION II

TM 9-2320-280-24P-2

(1) ITEM NO	(2) SMR CODE	(3) CAGEC	(4) PART NUMBER	(5) DESCRIPTION AND USABLE ON CODES(UOC)	(6) QTY
				NUT, SELF-LOCKING, HE	( 1) 419 - 35
				NUT, SELF-LOCKING, HE	( 4) 419 - 18
				NUT , SELF-LOCKING, HE	( 8) 419 - 17
				NUT, SELF-LOCKING, HE	( 6) 419 - 42
				NUT, SELF-LOCKING, HE	( 2) 419 - 20
				SCREW	( 1) 419 - 38
				SCREW, CAP, HEXAGON H	( 4) 419 - 15
				SCREW, CAP, HEXAGON H	( 4) 419 - 22
				SCREW, CAP, HEXAGON H	( 1) 419 - 36
				SCREW, CAP, HEXAGON H	( 4) 419 - 6
				SCREW, CAP, HEXAGON H	( 6) 419 - 5
				SCREW, CAP, HEXAGON H	( 6) 419 - 40
				SCREW, TAPPING	( 1) 419 - 31
				SCREW, TAPPING	( 1) 419 - 26
				STRAP	( 4) 419 - 37
				TEE, HOSE	( 1) 419 - 24
				TUBING, NONMETALLIC	( 1) 419 - 23
				TUBING, NONMETALLIC	( 1) 419 - 25
				WASHER, FLAT	( 8) 419 - 19
				WASHER, FLAT	( 4) 419 - 16
				WASHER, FLAT	( 18) 419 - 4
				WASHER, FLAT	( 12) 419 - 41
				WASHER, LOCK	( 1) 419 - 32
				WASHER, LOCK	( 1) 419 - 33
				WASHER, LOCK	( 2) 419 - 28
				WINCH	( 1) 419 - 39

END OF FIGURE



\* a PART OF ITEM 35  
\* b PART OF ITEM 42

Figure 420. 9,000 Lb Winch Assembly.

## SECTION II

TM 9-2320-280-24P-2

(1) ITEM NO	(2) SMR CODE	(3) CAGEC	(4) PART NUMBER	(5) DESCRIPTION AND USABLE ON CODES(UOC)	(6) QTY
GROUP 3307 SPECIAL PURPOSE KITS					
FIG. 420 9, 000 LB WINCH ASSEMBLY					
1	PAFZZ	27647	15603	CAP SCREW 1/4-20 X .....	10
				UOC: A13, BVY, B15, B20, B24, B25, C17, H13	
2	PAFZZ	27647	31296	GEAR HOUSING ASSEMB .....	1
				UOC: A13, BVY, B15, B20, 824, B25, C17, H13	
3	PAFZZ	27647	15605	SEAL, Q-RING.....	1
				UOC: A13, BVY, B15, B20jB24, B25, C17, H13	
4	PAFZZ	27647	31262	CLUTCH LEVER W/PLASTIC KNOB.....	1
				UOC:A13, BVY, B15, B20, B24, B25, C17, H13	
5	PAFZZ	27647	15604	KNOB .....	1
				UOC: A13, BVY, B15, B20, B24, B25, C17, H13	
6	PAFZZ	27647	1834	STEEL BALL 1/4 DIA.....	1
				UOC: A13, BVY, B15, B20, B24, B25, C17, H13	
7	PAFZZ	27647	1833	COMPRESSION SPRING.....	1
				UOC: A13, BVY, B15, B20, B24, B25, C17, H13	
8	PAFZZ	27647	15686	DETENT SPACER .....	1
				UOC: B13, BVY, B15, B20, B24, B25, C17, H13	
9	PAFZZ	27647	21009	THRUST PLATE .....	1
				UDC:B13, BVY, B15, B20, B24, B25, C17, H13	
10	PAFZZ	27647	24832	SUN GEAR.....	1
				U0C:A13, BVY, B15, B20, B24, B25, C17, H13	
11	PAFZZ	27647	15643	CARRIER ASSEMBLY .....	1
				U0C:A13, BVY, B15, B20, B24, B25, C17, H13	
12	PAFZZ	27647	14916	CLUTCH RING GEAR.....	1
				U0C:A13, BVY, B15, B20, B24, B25, C17, H13	
13	PAFZZ	27647	22350	STEEL BALL SET 3/16 DIA (85 BALLS).....	1
				U0C:A13, BVY, B15, B20, B24, B25, C17, H13	
14	PAFZZ	27647	24563	CARRIER ASSEMBLY .....	1
				U0C:A13, BW, B15, B20, B24, B25, C17, H13	
15	PAFZZ	27647	32209	HEX SHAFT OUTPUT.-.....	1
				UOC: A13, BVY, B 15, B20, B24, B25, C17, H13	
16	PAFZZ	27647	32231	DRUM ASSEMBLY .....	1
				UOC: A13, BVY, B15, B20, B24, B25, C17, H13	
17	PAFZZ	27647	27424	SETSCREW M10 .....	1
				UOC: A13, BVY, B15, B20, B24, B25, C17, H13	
18	PAFZZ	27647	30277	THRUST WASHER, NYLON.....	2
				UOC: A13, BVY, B15, B20, B24, B25, C17, H13	
19	PAFZZ	27647	30275	OIL SEAL, RADIAL.....	2
				UOC: A13, BVY, B15, B20, B24, B25, C17, H13	
20	PAFZZ	27647	32237	DRUM SUPPORT.....	1
				UQC:A13, BVY, B15, B20iB24, B25, C17, H13	
21	PAFZZ	27647	30328	CAPSCREW 3/8-16 X .75.....	6
				UOC: A13, BW, B15, B20, B24, B25, C17, H13	
22	PAFZZ	27647	30274	DRUM BUSHING, NYLON.....	2
				UOC:B13, BW, B15, B20, B24, B25, C17, H13	
23	PAFZZ	27647	14964	GASKET .....	3
				UOC: A13, BVY, 315, B20, B24, B25, C17, H13	
24	PAFZZ	27647	15647	CARRIER ASSEMBLY .....	1
				UOC: A13, BVY, B15, B20, B24, B25, C17, H13	

## SECTION II

TM 9-2320-280-24P-2

(1) ITEM NO	(2) SMR CODE	(3) CAGEC	(4) PART NUMBER	(5) DESCRIPTION AND USABLE ON CODES(UOC)	(6) QTY
25	PAFZZ	27647	32239	RING GEAR ASSEMBLY..... UOC: A13, BVY, B15, B20, B24, B25, C17, H13	1
26	PAFZZ	27647	30326	RETAINING RING..... UOC: A13, BVY, B15, B20, B24, B25, C17, H13	1
27	PAFZZ	27647	32208	TIE ROD..... UOC: A13, BVY, B15, B20, B24, B25, C17, H13	3
28	PAFZZ	27647	30260	BRAKE DRIVER, ELECTR..... UOC: A13, BVY, B15, B20, B24, B25, C17, H13	1
29	PAFZZ	27647	15271	MOTOR, SHAFT, SPACER..... H OC:A13, BVY, B 15, B20, 824, B25, C17, H13	1
30	PAFZZ	27647	24800	SWITCH, ELECTRSC THE..... UOC: A13, BVY, B15, B20, 824, B25, C17, H13	1
31	PAFZZ	27647	31597	SOCKET ASSEMBLY..... UOC: A13, BVY, B15, 820, B24, B25, C17, H13	1
32	PAFZZ	27647	31604	CONTROL PACK 24 VDC..... UOC: A13, BVY, B15, B20, B24, B25, C17, H13	1
33	PAOZZ	27647	27569	WIRE ROPE 3/8" EIPS X 100, LONG..... UOC: A13, BVY, B15, B20, B24, B25, C17, H13	1
34	PAOZZ	27647	G-408-3/8	THIMBLE..... UOC: A13, BVY, B15, B2C, B24, B25, C17, H13	1
35	PAOZZ	27647	29519	HOOK W/CLEVIS AND COTTER PINS..... UOC: A13, BVY, B15, B20, B24, B25, C17, H13	1
36	PAOZZ	27647	8548	CAPSCREW 10-24 X 3/a..... UOC: A13, BVY, B15, B20, 824, 825, C17, H13	3
37	PAOZZ	27647	31585	SOLENOID HOUSING..... UOC: A13, BVY, B15, B20, B24, B25, C17, H13	1
38	PAOZZ	27647	31293	PLATE, CONNECTOR"..... UOC:A 13, BVY, B15, B20, B24, B25, C17, H13	1
39	PAOZZ	27647	28577	DUST CAP..... UOC: A13, BVY, B15, B20, B24, B25, C17, H13	1
40	PAOZZ	27647	31625	SCREW M4 X #10..... UOC: A13, BVY, 815, B20, 824, 825, C17, H13	4
41	PAFZZ	27647	32062	DRUM MASK..... UOC: A13, BVY, B15, B20, 824, B25, C17, H13	1
42	PAFZZ	27647	32235	ELECTRIC MOTOR 24 VDC..... UOC: A13, BVY, B15, B20, B24, B25, C17, H13	1
43	PAFZZ	27647	8316	BALL BEARING..... UOC:A 13, BVY, B15, B20, B24, B25, C17, H13	1
44	PAFZZ	27647	32236	DRUM SUPPORT ASSEMB..... UDC: A13, BW, B15, B20, B24, B25, C17, H13	1
45	PAFZZ	27647	32230	BRAKE ASSEMBLY, ELEC..... UOC: A13, BVY, B15, B20, B24, B25, C17, H13	1
46	PAFZZ	27647	32232	BALL BEARING W/TOLERANCE RING..... UOC: A13, BW, B15, B20, B24, B25, C17, H13	1

END OF FIGURE



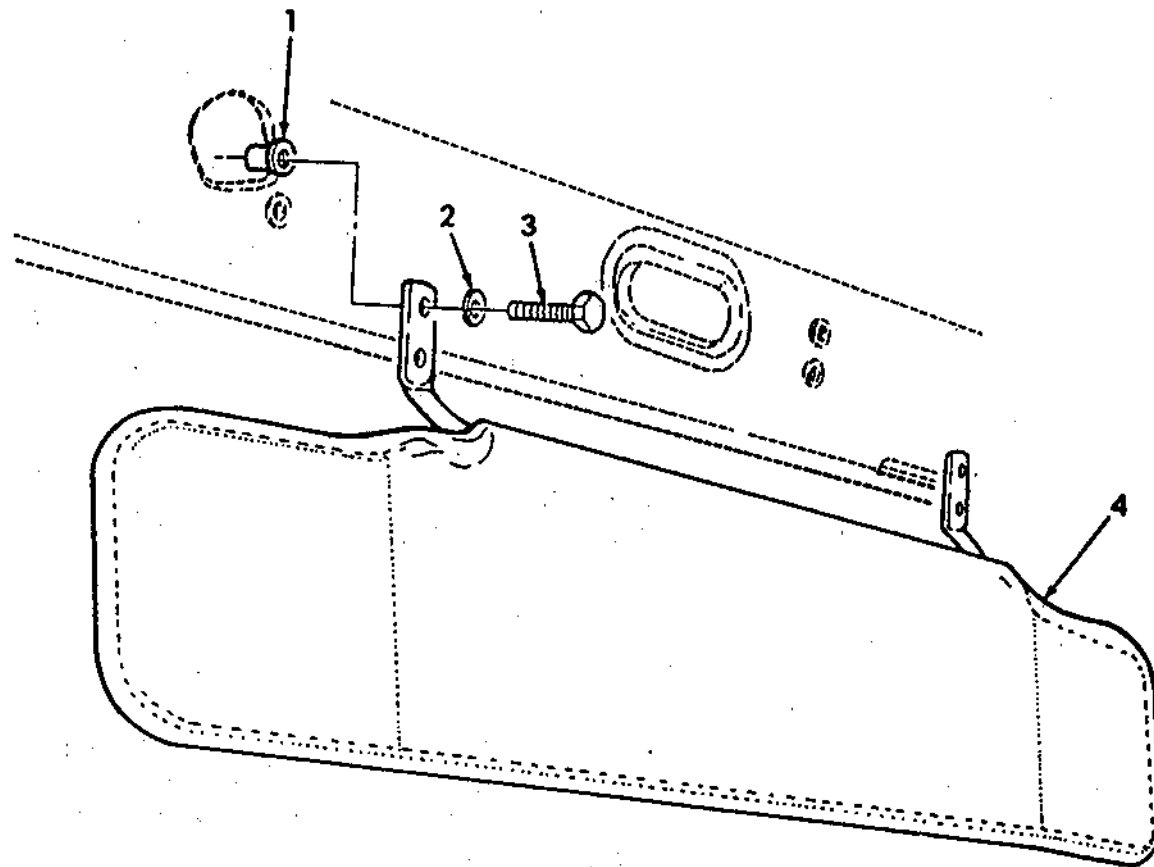


Figure 420A. Modification Kit, Sun Visor.

## SECTION II

TM 9-2320-280-24P-2

(1) ITEM NO	(2) SMR CODE	(3) CAGEC	(4) PART NUMBER	(5) DESCRIPTION AND USABLE ON CODES(UOC)	(6) QTY
GROUP 3307 SPECIAL PURPOSE KITS					
FIG. 420A MODIFICATION KIT, SUN VISOR					
1	PAOZZ	78278	ALS4-420-165	NUT, PLAIN, BLIND, RIV 1/4-20 PART OF KIT P/N 57K3209 .....	8
				UOC: AVY, A11, A13, A14, A15, A20, A24, A25, A26, A27, H18, H20, H21, H24, H25, H26, H27, H28	
2	PAOZZ	96906	MS35338-46	WASHER. LOCK 1/4 PART OF KIT P/N 57K3209 .....	8
				UOC: AVY, A11, A13, A14, A15, A20, A24, A25, A26, A27, B16.B17, B18, HVY, H11, H13, H14, H15, H16.H17, H18, H20, H21, H24, H25, H26, H27.H28	
3	PAOZZ	80204	B1821BH025C100N	SCREW.CAP, HEXAGON H 1/4-20 X 1.00 PART OF KIT P/N 57K3209.....	8
				UOC: AVY, A11. A13.A14.A15, A20, A24, A25, A26.A27.B16, B17, B18, HVY, H11, H13, H14, H15, H16, H17, H18, H20, H21, H24, H25, H26. H27, H28	
4	PAOZZ	19207	12446819	VISOR.SUN VEHICLE PART OF KIT P/N 57K3209 .....	2
				U3C:AVY, A11, A13, A14, A15, A20, A24, A25. A26.A27, B16, B17, B18, HVY, H11.H13, H14, H15, H16, H17, H18, H20, H21, H24, H25, H26, H27, H28	
	PDOZZ	19207	57K3209	MODIFICATION KIT SUN VISOR.....	1
				UOC: AVY, A11.A13, A14.A15.A20.A24.A25, A26, A27, B16, B17, B18, HVY.H11, H13. H14, H15, H16, H17, H18, H20.H21.H24, H25, H26, H27, H28	
				NUT, PLAIN, BLIND, RIV ( 8) 420A-1	
				SCREW, CAP, HEXAGON H ( 8) 420A-3	
				VISOR, SUN, VEHICLE ( 2) 420A-4	
				WASHER, LOCK ( 8) 420A-2	

END OF FIGURE

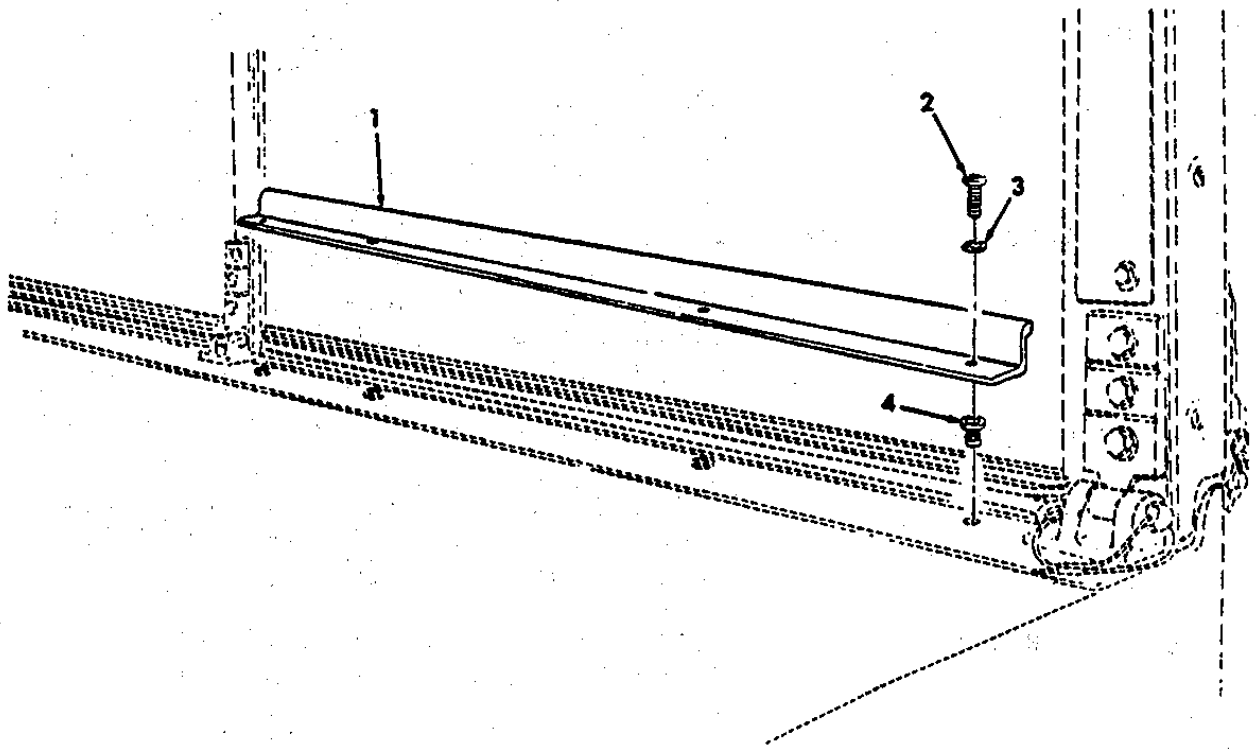


Figure 420B. Modification Kit, Windshield Retainer.

## SECTION II

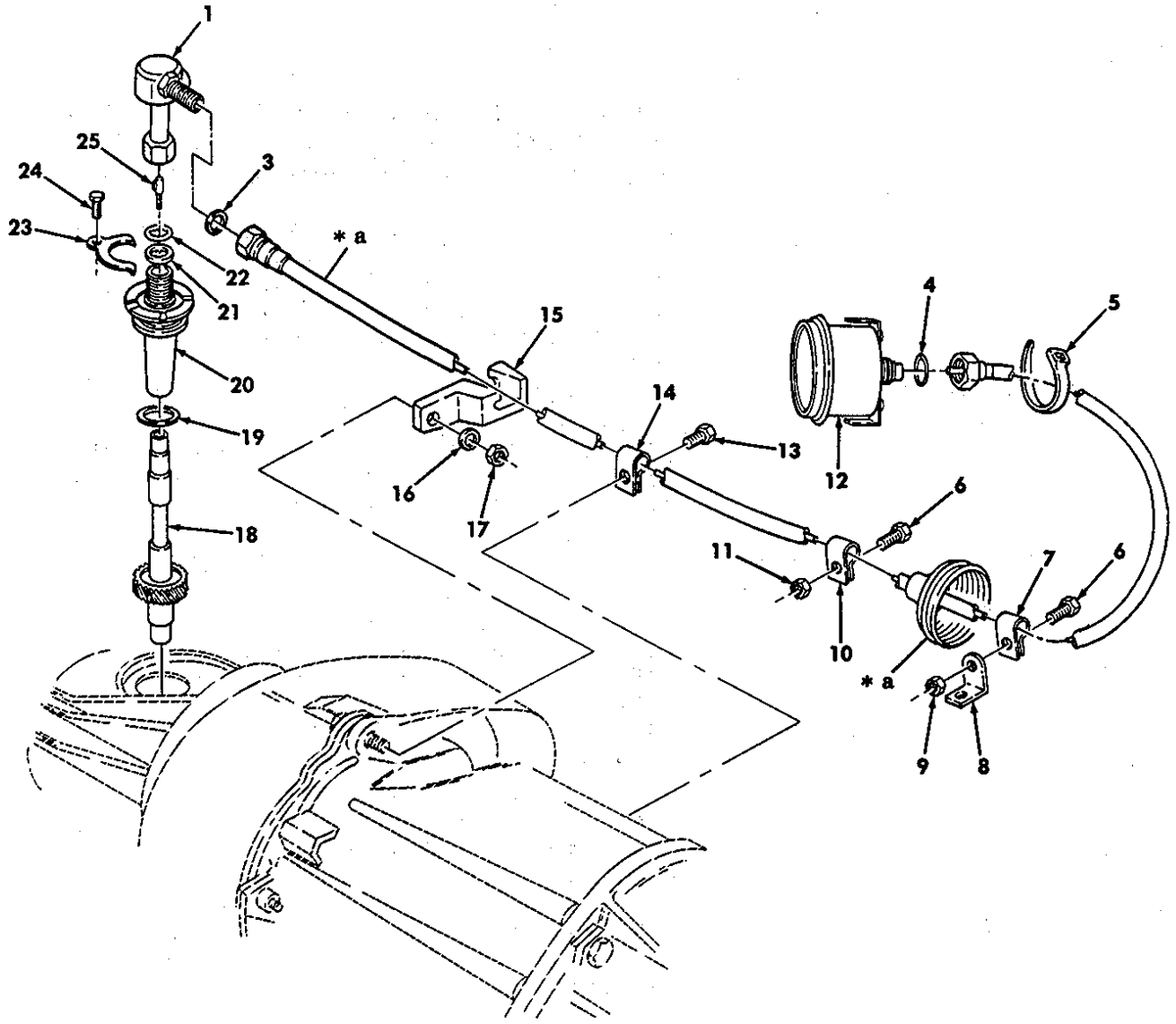
TM 9-2320-280-24P-2

(1) ITEM NO	(2) SMR CODE	(3) CAGEC	(4) PART NUMBER	(5) DESCRIPTION AND USABLE ON CODES(UOC)	(6) QTY
GROUP 3307 SPECIAL PURPOSE KITS					
FIG. 420B MODIFICATION KIT, WINDSHIELD RETAINER					
1	PAOZZ	19207	12447029	RETAINER WINDSHIELD LOWER PART OF KIT P/N 57K3206 ..... UOC:AVY.A11, A13, A14, A15, A20, A24, A25, A26, A27, B16, B17, B18, HVY, H11, H13, H14, HI5, H16, H17, H18, H20, H21, H24, H25, H26, H27, H28	2
2	PAOZZ	24617	274957	SCREW, MACHINE #10-24 X 3/4 PART OF KIT P/N 57K3206 ..... UOC:AVY.A11, A13, A14, A15, A20, A24, A25, A26, A27, B16, B17, B18, HVY, H11, H13, H14, HI5, H16, H17, H18, H20, H21, H24, H25, H26, H27, H28	8
3	PAOZZ	24617	120217	WASHER, LOCK #10 PART OF KIT P/N 57K3206 ..... UOC:AVY.A11, A13, A14, A15, A20, A24, A25, A26, A27, B16, B17, B18, HVY, H11, H13, H14, HI5, H16, H17, H18, H20, H21, H24, H25, H26, H27, H28	8
4	PAOZZ	78276	ALS4-1024-130	NUT INSERT #10-24 PART OF KIT P/N 57K3206 ..... UOC:AVY.A11, A13, A14, A15, A20, A24, A25, A26, A27, B16, B17, B18, HVY, H11, H13, H14, HI5, H16, H17, H18, H20, H21, H24, H25, H26, H27, H28	8
PDOZZ		19207	57K3206	MODIFICATION KIT WINDSHIELD RETAINER ..... UOC:AVY.A11, A13, A14, A15, A20, A24, A25, A26, A27, B16, B17, B18, HVY, H11, H13, H14, HI5, H16, H17, H18, H20, H21, H24, H25, H26, H27, H28	1
				NUT, INSERT (8) 420B-4	
				RETAINER (2) 420B-1	
				SCREW, MACHINE (8) 420B-2	
				WASHER, LOCK (8) 420B-3	

END OF FIGURE

2 — 

3 and 4
---------------



**\* a PART OF ITEM 2**

Figure 421. Speedometer, Speedometer Drive, and Related Parts.

## SECTION II

TM 9-2320-280-24P-2

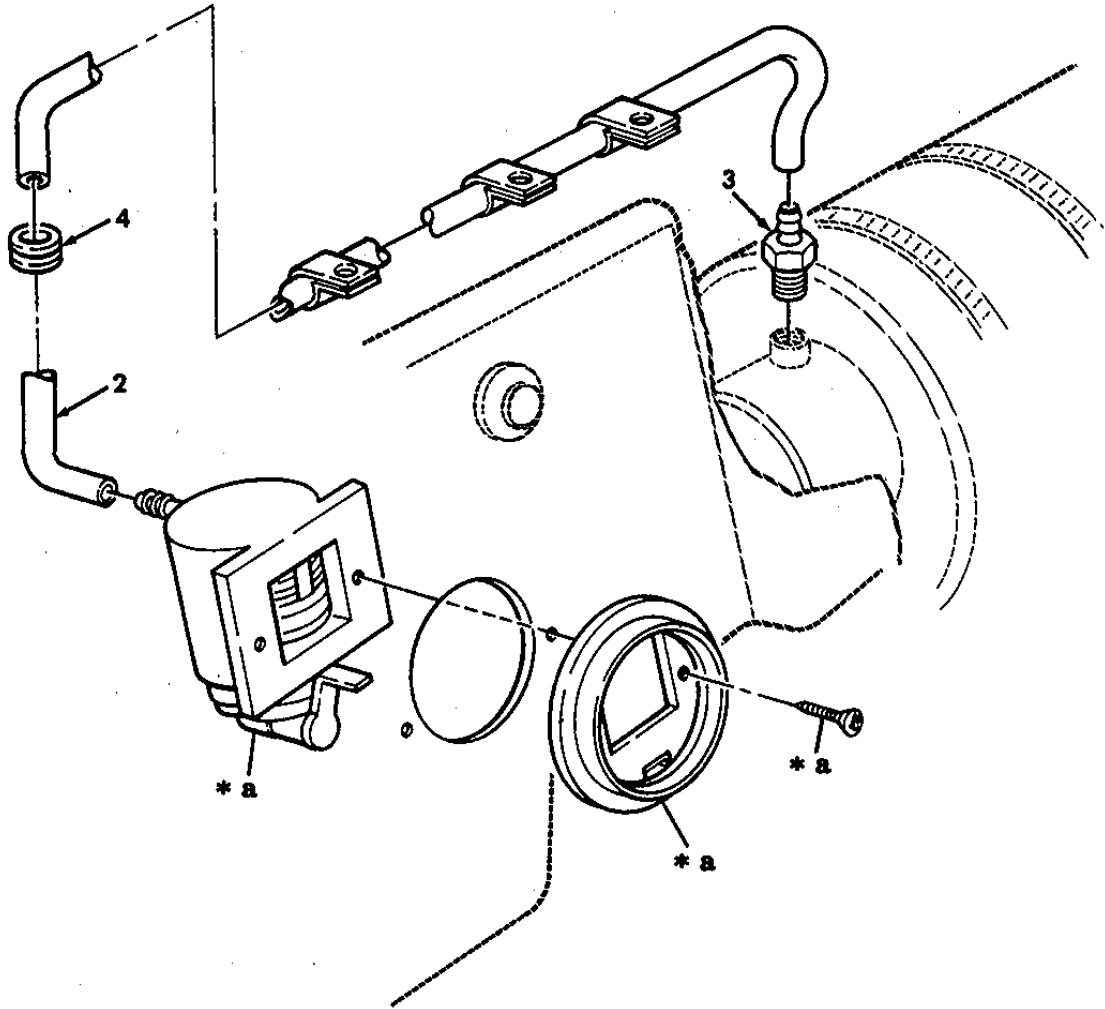
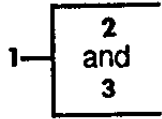
(1) ITEM NO	(2) SMR CODE	(3) CAGEC	(4) PART NUMBER	(5) DESCRIPTION AND USABLE ON CODES(UOC)	(6) QTY
GROUP 47 GAGES, WEIGHING AND MEASURE- ING DEVICES					
4701 INSTRUMENTS					
FIG. 421 SPEEDOMETER, SPEEDOMETER DRIVE, AND RELATED PARTS					
1	PA0ZZ	7Z588	SP-311	ADAPTER, SPEEDOMETER.....	1
2	PAOZZ	19207	123384282	SHAFT ASSEMBLY, FLEX.....	1
UOC:BVY, B15, B20, B24, B25, C17					
2	PAOZZ	19207	12338428	SHAFT ASSEMBLY, FLEX.....	1
UOC: AVY, A11, A13, A14, A15, A20, A24, A25, A26, A27, B16, B17, B18, WVY, H11, H13, H14, H15, H16, H17, H18, H20, H21, H24, H25, H26, H27, H28					
3	PAOZZ	19207	12338998	.PACKING, PREFORMED.....	1
4	PADZZ	19207	12338997	.PACKING, PREFORMED.....	1
5	PA0ZZ	96906	MS3367-2-9	STRAP, TIEDOWN, ELECT.....	1
UOC:BVY, B15, B20, B24, B25, C17					
6	PAOZZ	82386	410-63	SCREW, CAP, HEXAGON H #10-32 X 1/2.....	2
UOC:BVY, B15, B20, B24, B25, C17					
6	PAOZZ	82386	410-63	SCREW, CAP, HEXAGON H #10-32 X 1/2.....	1
UOC: AVY, A11, A13, A14, A15, A20, A24, A25, A26, A27, B16, B17, B18, HVY, H11, H13, H14, H15, H16, H17, H18, H20, H21, H24, H25, H26, H27, H28					
7	PAOZZ	96906	MS21333-70	CLAMP, LOOP.....	2
UOC:BYV, B15, B20, B24, B25, C17					
8	PAOZZ	19207	12460199	BRACE.....	2
UOC:BVY, 315, B20, B24, B25, C17					
9	PAOZZ	72582	271169	NUT, PLAIN ASSEMBLED #10-32.....	2
UOC:BVY, B15, B20, B24, B25, C17					
10	PA0ZZ	17773	11176106.5	CLAMP, LOOP.....	1
11	PADZZ	34623	5593053	NUT, SELF-LOCKING, HE 810-32.....	1
12	7AOZZ	19207	12338463	SPEEDUMETER.....	1
13	PAOZZ	96906	MS51851-64	SCREWTAPPING #10-24 X 378.....	1
14	PAOZZ	96906	MS21333-72	CLAMP, LOOP.....	1
15	PAOZZ	34623	5583576	BRACKET.....	1
16	PAOZZ	96906	MS15795-815	WASHER, FLAT IOMM.....	1
17	PAOZZ	34623	5593047	NUT, PLAIN, HEXAGON 1OM-1.5.....	1
18	PA0ZZ	92871	3212735	GEAR, SPUR.....	1
UOC:HII, H13, H14, H15, H16, H17, H18, H20, H21, H24, H25, H26, H27, H28					
18	PAOZZ	19207	12342602	GEARSMFT, HELICAL.....	1
UOC: AVY, A11, A13, A14, A15, A20, A24, A25, A26, A27, BVY, B15, B16, B17, B18, 820, B24, B25, C17, HVY					
19	PAOZZ	10464	129	PACKING, PREFORMED.....	1
20	PAOZZ	92871	J3212893	ADAPTER, SPEEDOMETER.....	1
21	PAOZZ	34623	5595643	RETAINER, PACKING.....	1
22	PAOZZ	86403	2538571	RING, RETAINING.....	1
23	PAOZZ	92871	3212844	STRAP, RETAINING.....	1

## SECTION II

TM 9-2320-280-24P-2

(1) ITEM NO	(2) SMR CODE	(3) CAGEC	(4) PART NUMBER	(5) DESCRIPTION AND USABLE ON CODES(UOC)	(6) QTY
24	PAOZZ	80204	B1821BH031C063N	BOLT, MACHINE 5/16-18 X 5/8 .....	1
25	PAOZZ	72588	30488-D	PIN, SHOULDER, HEADLE .....	1

END OF FIGURE



\* a PART OF ITEM 1

Figure 422. Air Restriction Indicator Assembly.

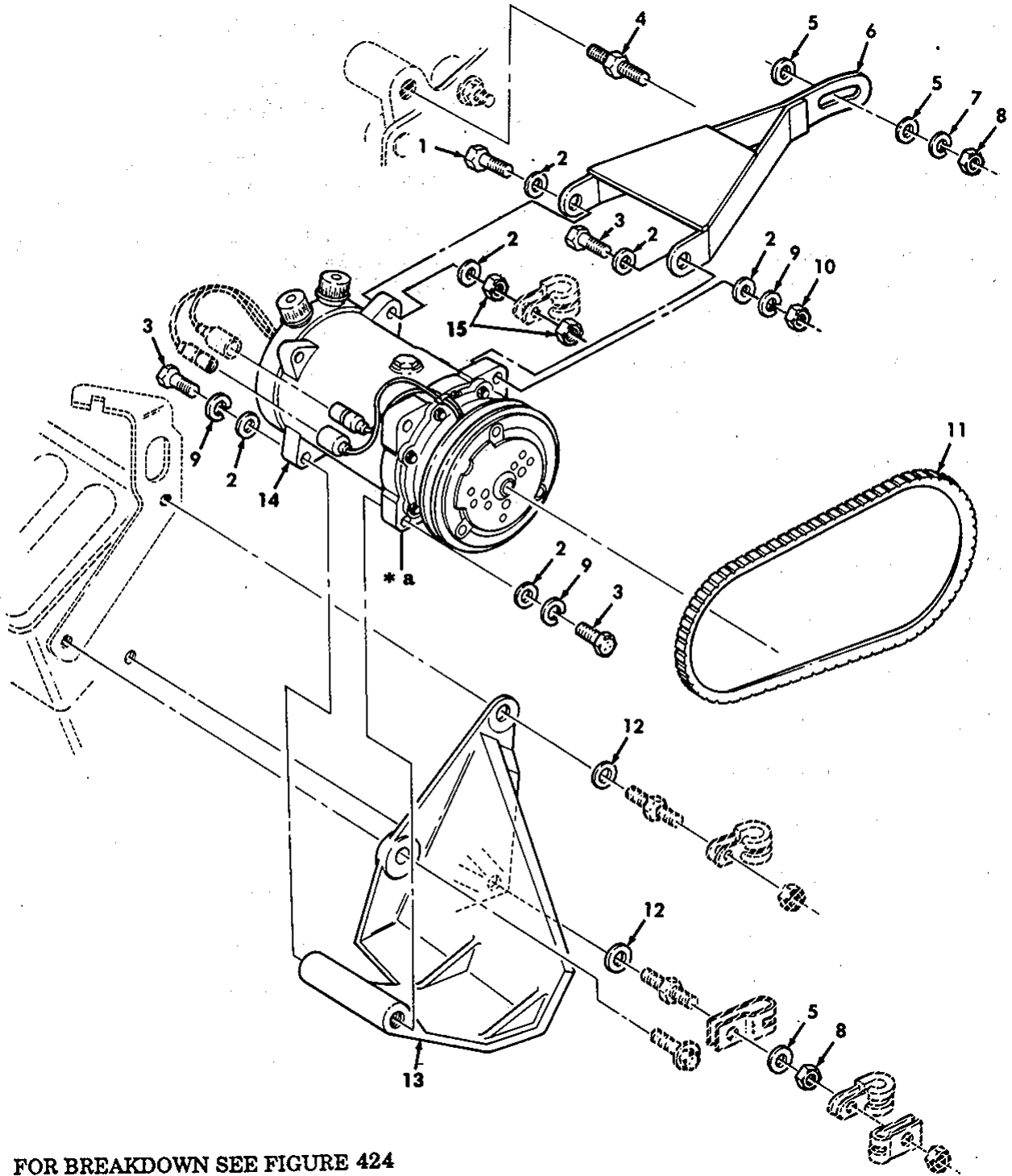


## SECTION II

TM 9-2320-280-24P-2

(1) ITEM NO	(2) SMR CODE	(3) CAGEC	(4) PART NUMBER	(5) DESCRIPTION AND USABLE ON CODES(UOC)	(6) QTY
				GROUP 4702 GAGES, MOUNTING LINES AND FITTINGS	
				FIG. 422 AIR RESTRICTION INDICATOR ASSEMBLY	
1	PAOOO	59150	4755-725	INDICATOR, FILTER WA.....	1
2	MOOZZ	59150	1775-826-7	HOSE, NONMETALLIC MAKE FROM HOSE... P/N 1775-826, 7.00 FEET LONG	1
3	PAOZZ	59150	1675-182	ADAPTER, STRAIGHT, PI.....	1
4	PAOZZ	96906	MS35489-9	GROMMET, NONMETALLIC.....	1

END OF FIGURE



\* a FOR BREAKDOWN SEE FIGURE 424

Figure 423. Air Conditioner Compressor and Mounting Hardware, M997, M997A1, and M997A2 Ambulance.

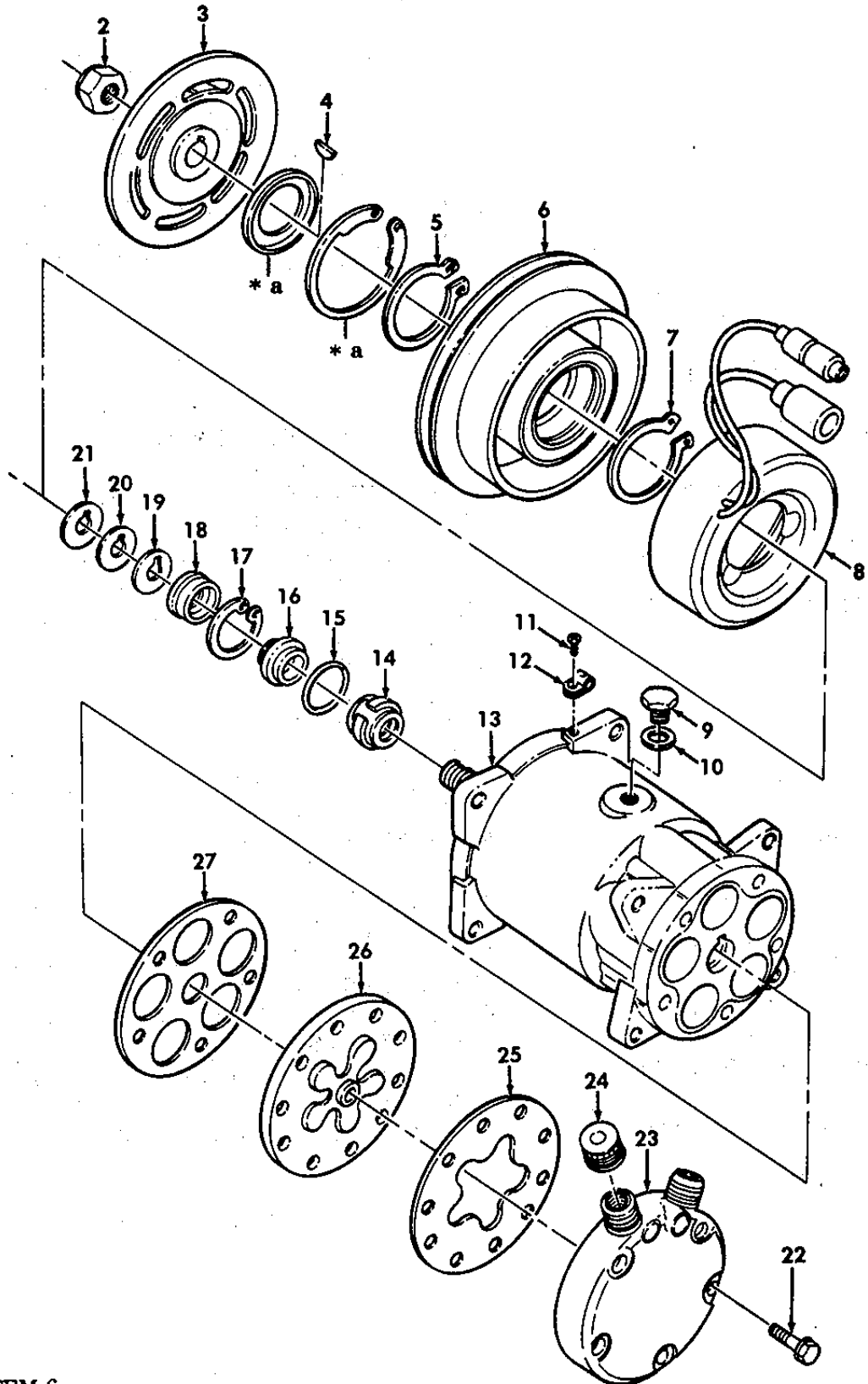
## SECTION II

TM 9-2320-280-24P-2

(1) ITEM NO	(2) SMR CODE	(3) CAGEC	(4) PART NUMBER	(5) DESCRIPTION AND USABLE ON CODES(UOC)	(6) QTY
				GROUP 52 REFRIGERATION, AIR CONDITIONER, HEATER AND AIR CONDITIONING COMPONENTS 5203 AIR CONDITIONING COMPONENTS	
				FIG. 423 AIR CONDITIONER COMPRESSOR AND MOUNTING HARDWARE, M997, M997A1, AND M997A2 AMBULANCE	
1	PAOZZ	80204	B1821BH038C150N	SCREEN, CAP, HEXAGON H 3/8-16 X 1.50..... UOC:A15, B15, H15	1
2	PAOZZ	96906	MS27183-13	WASHER, FLAT 3/8 ..... UOC:A15, B15, H15	7
3	PAOZZ	80204	B18218H038C200N	SCREW, CAP, HEXAGON H 3/8-16 X 2.00 ..... UOC:A15, B15, H15	3
4	PAFZZ	19207	12339406-2	STUD, SHOULDERED#10-1.5 X 30 ..... UOC:A15, B15, H15	2
5	PAFZZ	11862	11502474	WASHER, FLAT #10 ..... UOC:A15, B15, H15	3
6	PAFZZ	19207	12341599	BRACKET, MOUNTING ..... UOC:A15, B15, H15	1
7	PAOZZ	11862	11500207	WASHER, LOCK 10 MM.-..... UOC:A15, B15, H15	1
8	PAOZZ	80204	B18241A100	NUT, PLAIN, HEXAGON #10-1.5 ..... UOC:A15, B15, H15	2
9	PAOZZ	96906	MS35338-46	WASHER, LOCK 3/8 ..... UOC:A15, B15, H15	3
10	PAOZZ	96906	MS51943-35	NUT, SELF-LOCKING, HE 3/8-16..... UOC:A15, B15, H15	1
11	PAOZZ	34623	5598282	BELT, V 3/8 X 43.75 ..... UOC:A15, B15, H15	1
12	PAFZZ	24617	11500324	WASHER, FLAT $\phi$ 10 ..... UOC:A15, B15, H15	2
13	PAFZZ	19207	12339906	BRACKET.MOUNTIN6 ..... UOC:A15, B15, H15	1
14	PAFFF	63829	9140-6000	COMPRESSOR, RECIPROC..... UOC:A15, B15, H15	1
15	PAOZZ	96906	MS51967-8	NUT, PLAIN, HEXAGON 3/8-16 ..... UOC:A15, B15, H15	2

END OF FIGURE

1  
2  
thru  
8



\* a PART OF ITEM 6

Figure 424. Air Conditioner Compressor Assembly, M997, M997A1, and M997A2 Ambulance.

## SECTION II

TM9-2320-280-24P-2

(1) ITEM NO	(2) SMR CODE	(3) CAGEC	(4) PART NUMBER	(5) DESCRIPTION AND USABLE ON CODES(UOC) QTY GROUP 5203 AIR CONDITIONING COMPONENTS	(6)
				FIG. 424 AIR CONDITIONER COMPRESSOR ASSEMBLY, M997, M997A1, AND M997A2 AMBULANCE	
1	PAHZZ	63829	9383-6010	CLUTCH ASSEMBLY, FRI.....	1
				UOC: A15, B15, H15	
2	KFFZZ	63829	XX1	.NUT PART OF KIT P/N 9103-9800.....	1
				UOC: A15, B15, H15	
3	KFFZZ	63829	X10	.PLATE PART OF KIT P/N 9140-9810.....	1
				UOC: A15, B15, H15	
4	KFFZZ	63829	9162-0121	.KEY, MACHINE PART OF KIT P/N 9103.....	1
				9800.....	
				UOC: A15, B15, H15	
5	KFFZZ	63829	XX6	.RING, SNAP PART OF KIT P/N 9103-9800.....	1
				UOC: A15, B15, H15	
6	KFFZZ	63829	X11	.PULLEY PART OF KIT P/N 9140-9810.....	1
				UOC: A15, B15, H15	
7	KFFZZ	63829	XX7	.RING, SNAP PART OF KIT P/N 9103-9800.....	1
				UOC: A15, B15, H15	
8	PAFZZ	63829	8527-6041	.COIL, ELECTRICAL.....	1
				UOC: A15, B15, H15	
9	PAHZZ	63929	8385-0511	PLUG, MACHINE THREAD.....	1
				UOC: A15, B15, H15	
10	PAHZZ	63829	8385-0520	PACKING, PREFORMED.....	1
				UOC: A15, B15, H15	
11	KFFZZ	63829	XX9	SCREW PART OF KIT P/N 9103-9800.....	1
				UOC: A15, B15, H15	
12	KFFZZ	63829	XX8	CLAMP PART OF KIT P/N 9103-9800.....	1
				UOC: A15, B15, H15	
13	XAFZZ	63829	X18	BODY PART OF KIT P/N 9383-6010.....	1
				UOC: A15, B15, H15	
14	KFFZZ	63829	X14	SEAL PART OF KIT P/N 5741908.....	1
				UOC: A15, B15, H15	
15	KFFZZ	63829	X15	SEAL PART OF KIT P/N 5741908.....	1
				UOC: A15, B15, H15	
16	KFFZZ	63829	16	SEAL PART OF KIT P/N 5741908.....	1
				UOC: A15, B15, H15	
17	KFHZZ	63829	8385-0880	RING, RETAINING PART OF KIT P/N.....	1
				5741908.....	
				UOC: A15, B15, H15	
18	KFFZZ	63829	X17	RING, FELT PART OF KIT P/N 5741908.....	1
				UOC: A15, B15, H15	
19	KFFZZ	63829	XX5	SHIM PART OF KIT P/N 9103-9800.....	1
				UOC: A15, B15, H15	
20	KFFZZ	63829	XX4	SHIM PART OF KIT P/N 9103-9800.....	1
				UOC: A15, B15, H15	
21	KFFZZ	63829	XX3	SHIM PART OF KIT P/N 9103-9800.....	1
				UOC: A15, B15, H15	
22	PAFZZ	63829	8351-0471	BOLT, ASSEMBLED WASH.....	5

## SECTION II

TM9-2320-280-24P-2

(1) ITEM NO	(2) SMR CODE	(3) CAGEC	(4) PART NUMBER	(5) DESCRIPTION AND USABLE ON CODES(UOC) QTY	(6)
23	PAHZZ	63829	8476-9631	UOC: A15, B15, H15 CYLINDER HEAD DIESE .....	1
24	PAHZZ	63829	8363-6330	CAP, PROTECTIVE, DUST .....	2
25	KFFZZ	63829	X12	UOC-A15, B15, H15 GASKET PART OF KIT P/N 8385-9611.....	1
26	PAHZZ	63829	8385-9623	UOC : A15, B15, H15 VALVE PLATE, HYDRAUL.....	1
27	KFFZZ	63829	X13	UOC: A15, B15, H15 GASKET PART OF KIT P/N 8385-9611.....	1

END OF FIGURE

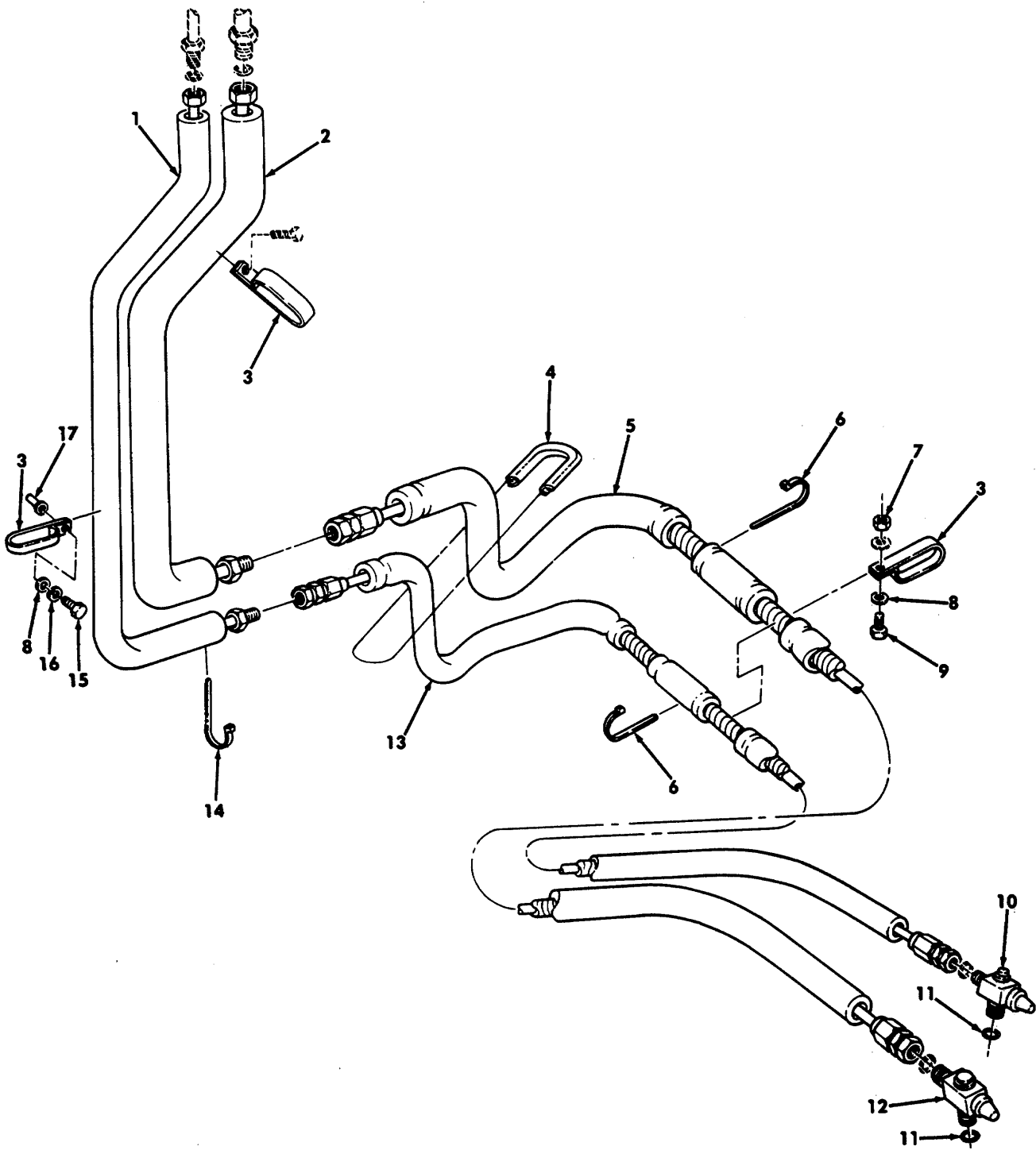


Figure 425. Air Conditioner Lines And Fittings, M997, M997A1, and M997A2 Ambulance.

## SECTION II

TM9-2320-280-24P-2

(1) ITEM NO	(2) SMR CODE	(3) CAGEC	(4) PART NUMBER	(5) DESCRIPTION AND USABLE ON CODES(UOC) QTY	(6)
GROUP 5217 AIR CONDITIONING COMPONENTS					
FIG. 425 AIR CONDITIONER LINES AND FITTINGS, M997, AND M997A1 AND M997A2 AMBULANCE					
1	PFFZZ	34623	5597935	TUBE ASSEMBLY, METAL ..... UOC: A15, B15, H15	1
2	PFFZZ	34623	5597929	TUBE ASSEMBLY, METAL ..... UOC: A15, B15, H15	1
3	PAFZZ	19207	12341730	CLAMP, LOOP ..... UOC: A15, B15, H15	3
4	PAOZZ	34623	5597872	PROTECTOR, HANDLE ED..... UOC: A15, B15, H15	1
5	PFFZZ	34623	5597876	HOSE ASSEMBLY, NONME ..... UOC: A15, B15, H15	1
6	PAFZZ	96906	MS3367-5-9	STRAP, TIEDOWN, ELECT ..... UOC: A15, B15, H15	2
7	PAFZZ	96906	MS51943-31	NUT, SELF-LOCKING, HE 1/4-20..... UOC: A15, B15, H15	1
8	PAFZZ	96906	MS27183-10	WASHER, FLAT 1/4..... UOC: A15, B15, H15	2
9	PAFZZ	96906	MS90725-6	SCREW, CAP, HEXAGON H 1/4-20 X 3/4..... UOC: A15, B15, H15	1
10	PAFZZ	24234	404187	VALVE ASSEMBLY, DIS..... UOC: A15, B15, H15	1
11	PAFZZ	34623	5597916	PACKING, PREFORMED..... UOC: A15, B15, H15	2
12	PAFZZ	24234	404188	VALVE ASSEMBLY, SUC..... UOC: A15, B15, H15	1
13	PFFZZ	34623	5597883	HOSE ASSEMBLY, NONME ..... UOC: A15, B15, H15	1
14	PAOZZ	96906	MS3367-7-0	STRAP, TIEDOWN, ELECT ..... UOC: A15, B15, H15	3
15	PAFZZ	80204	B1821BH025C100N	SCREW, CAP, HEXAGON H 1/4 -20 X 1.00..... UOC: A15, B15, H15	2
16	PAFZZ	96906	MS35338-44	WASHER, LOCK 1/4..... UOC: A15, B15, H15	2
17	PAFZZ	96906	MS27130-31	NUT, PLAIN, BLIND RIV 1/4-20..... UOC: A15, B15, H15	2

END OF FIGURE



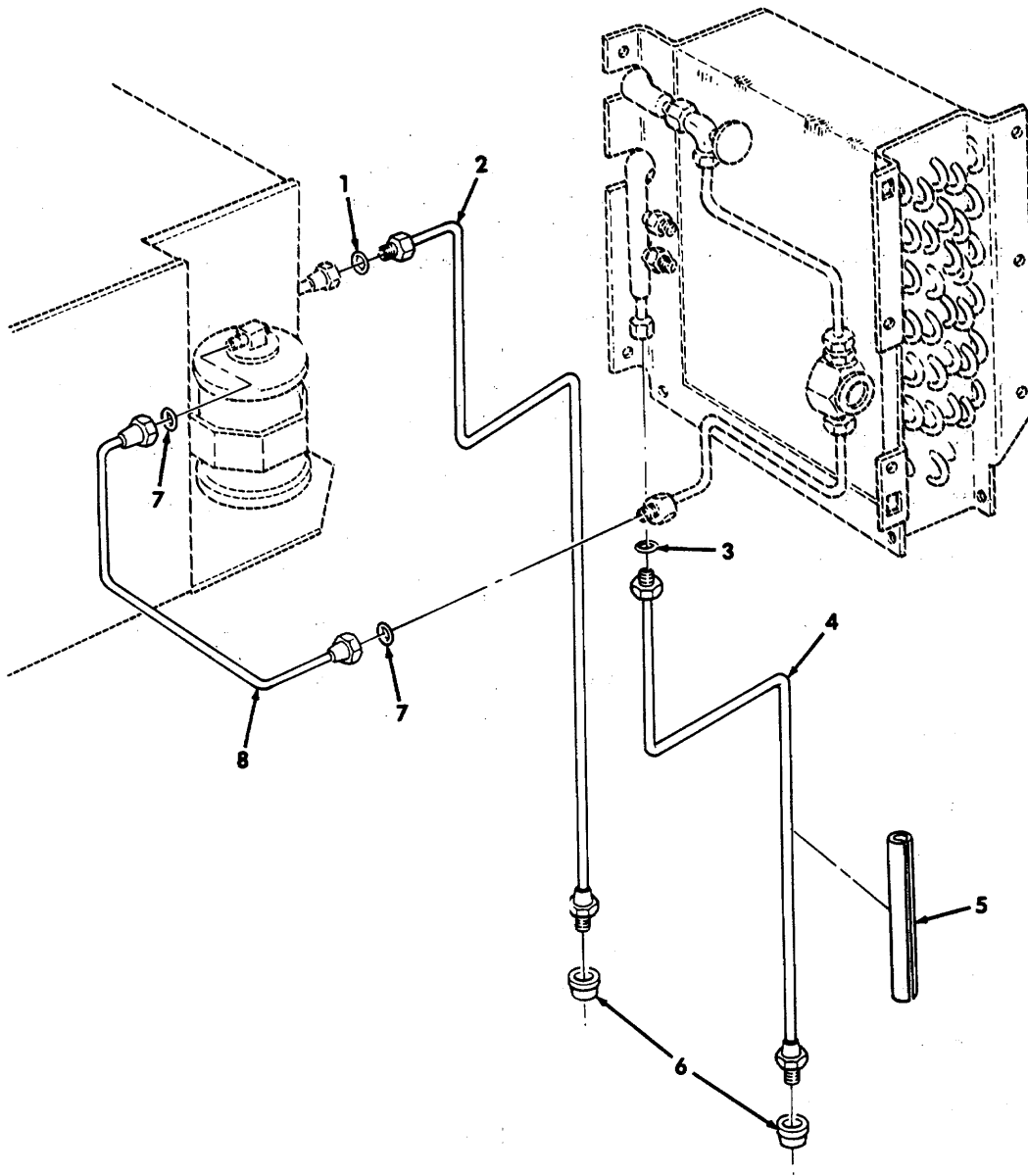


Figure 426. Air Conditioner Condenser and Evaporator Lines, M997, M997A1, and M997A2 Ambulance.

## SECTION II

TM9-2320-280-24P-2

(1) ITEM NO	(2) SMR CODE	(3) CAGEC	(4) PART NUMBER	(5) DESCRIPTION AND USABLE ON CODES(UOC) QTY	(6)
				GROUP 5217 AIR CONDITIONING COMPONENTS	
				FIG. 426 AIR CONDITIONER CONDENSER AND EVAPORATOR LINES, M997, M997A1, AND M997A2 AMBULANCE	
1	PAFZZ	24234	300442	PACKING, PREFORMED.....	1
				UOC: A15, B15, H15	
2	PAFZZ	24234	405684	TUBE AND FITTINGS, M.....	1
				UOC: A15, B15, H15	
3	PAFZZ	02697	2-015C557-70	PACKING, PREFORMED.....	1
				UOC: A15, B15, H15	
4	PAFZZ	24234	405683	TUBE AND FITTINGS, M.....	1
				UOC: A15, B15, H15	
5	PAFZZ	24234	300506-72.0	INSULATION SLEEVING.....	1
				UOC: A15, B15, H15	
6	PAFZZ	28520	2400	GROMMET.....	2
				UOC: A15, B15, H15	
7	PAFZZ	24234	300448	PACKING, PREFORMED.....	2
				UOC: A15, B15, H15	
8	PAFZZ	24234	405682	TUBE ASSEMBLY, METAL.....	1
				UOC: A15, B15, H15	

END OF FIGURE

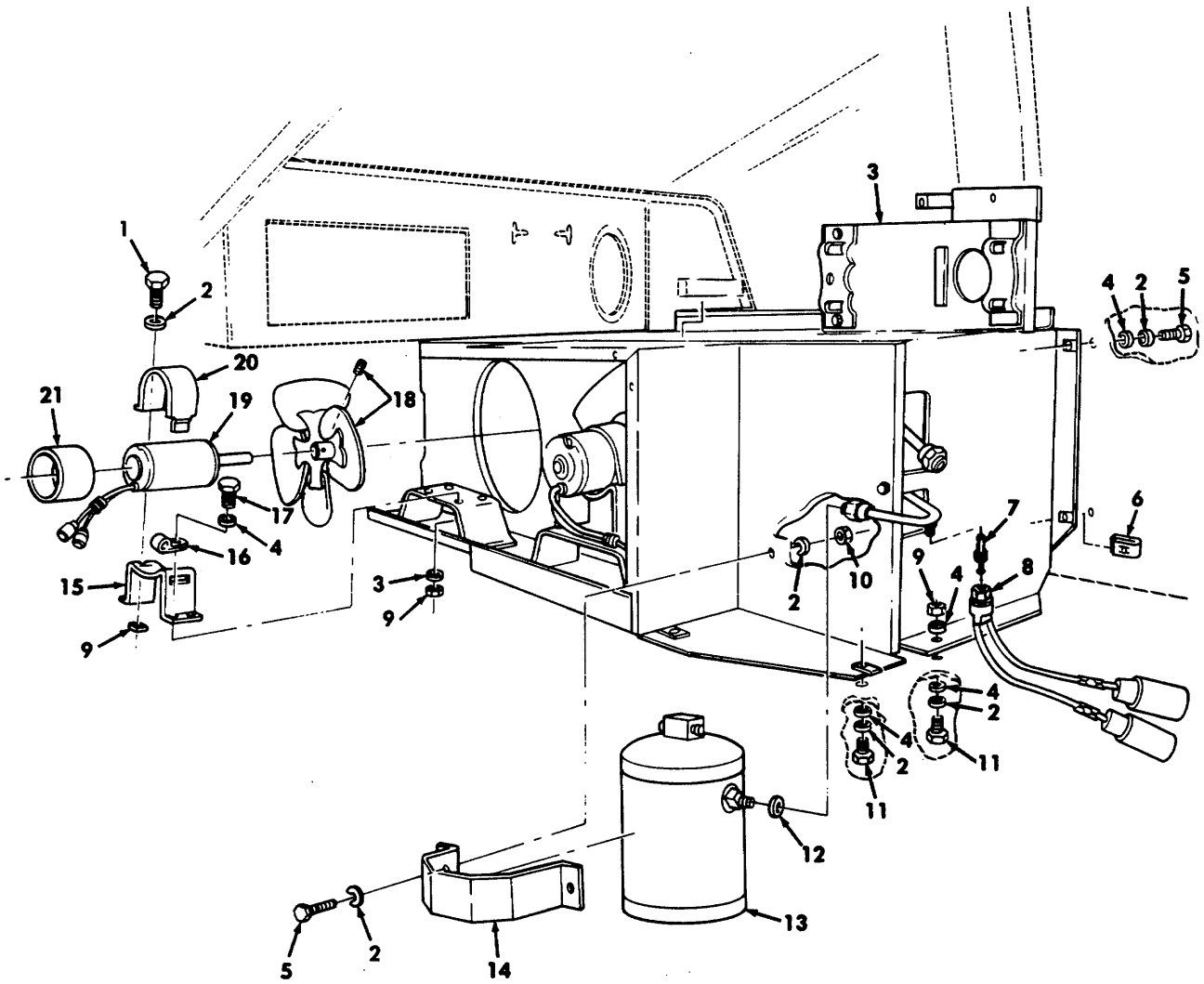


Figure 427. Heater and Air Conditioning Condenser, M997, M997A1, and M997A2 Ambulance (Sheet 1 of 2).

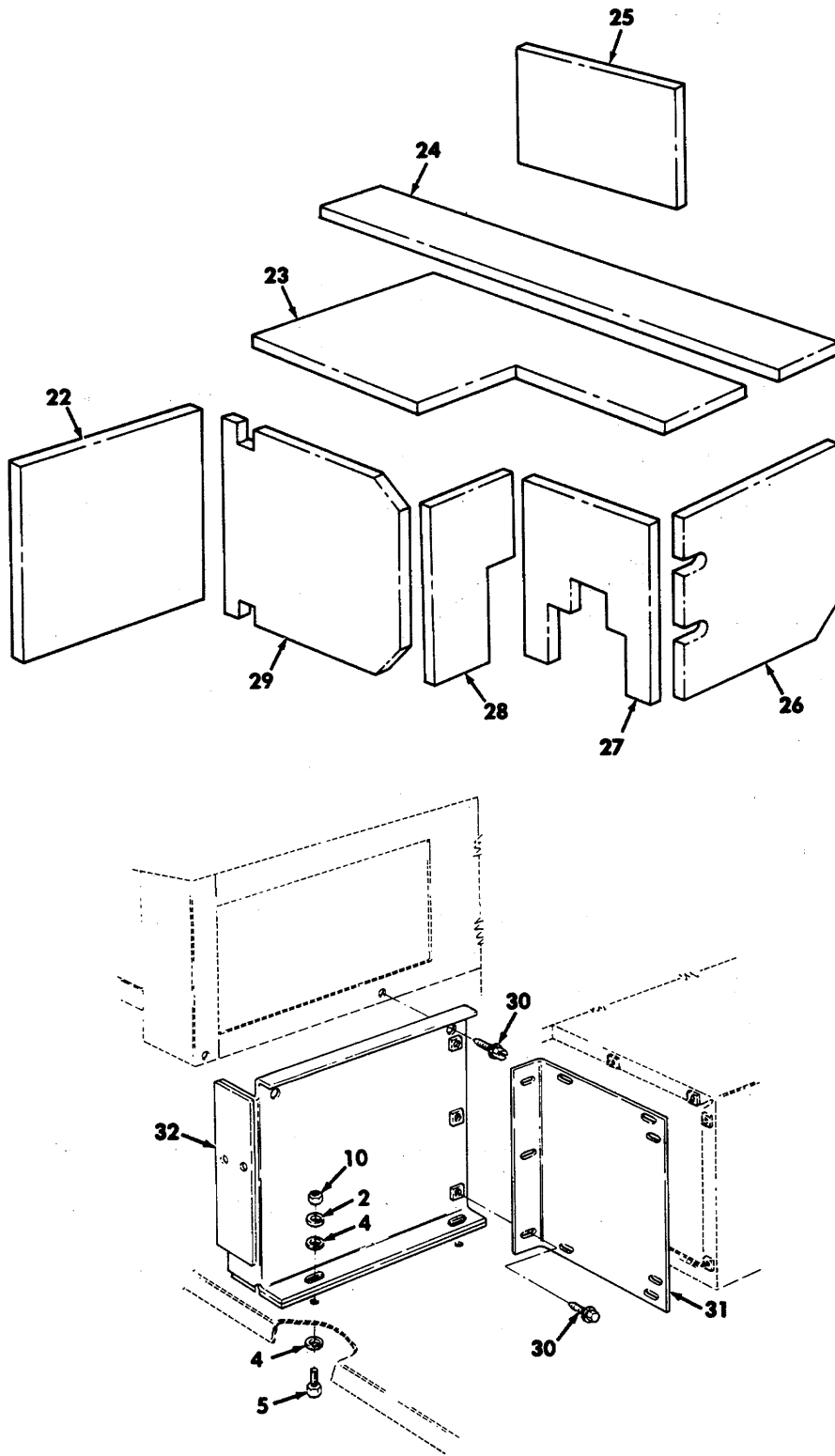


Figure 427. Heater and Air Conditioning Condenser, M997, M997A1, and M997A2 Ambulance (Sheet 2 of 2).

## SECTION II

TM9-2320-280-24P-2

(1) ITEM NO	(2) SMR CODE	(3) CAGEC	(4) PART NUMBER	(5) DESCRIPTION AND USABLE ON CODES(UOC) QTY	(6)
GROUP 5230 AIR CONDITIONING COMPONENTS					
FIG. 427 HEATER AND AIR CONDITIONING CONDENSER, M997, M997A1, AND M997A2 AMBULANCE					
1	PAOZZ	24234	201686	SCREW, CAP, HEXAGON M 1/4-20 X.75.....	8
				UOC: A15, B15, H15	
2	PAOZZ	24234	202755	WASHER, LOCK ¼.....	14
				UOC: A15, B15, H15	
3	PFZZ	24234	410909	CONDENSER, REFRIGERA.....	1
				UOC: A15, B15, H15	
4	PAFZZ	96906	MS27183-9	WASHER, FLAT ¼.....	20
				UOC: A15, B15, H15	
5	PAOZZ	96906	MS90725-6	SCREW, CAP, HEXAGON H 1/4-20 X ¾.....	10
				UOC: A15, B15, H15	
6	PAOZZ	24234	290308	CLIP, SPRING TENSION 1/4-20.....	15
				UOC: A15, B15, H15	
7	PAFZZ	24234	405475	VALVE.....	1
				UOC: A15, B15, H15	
8	PAFZZ	24234	404179	SWITCH, PRESSURE.....	1
				UOC: A15, B15, H15	
9	PAOZZ	34623	5741427	NUT, PLAIN, CAP 1/4-20.....	8
				UOC: A15, B15, H15	
10	PAFZZ	96906	MS51967-2	NUT, PLAIN, HEXAGON 1/4-20.....	2
				UOC: A15, B15, H15	
11	PAOZZ	80204	B18218H025C100N	SCREW, CAP, HEXAGON H 1/4-20 X 1.00.....	2
				UOC: A15, B15, H15	
12	PAFZZ	24234	300448	PACKING, PREFORMED.....	1
				UOC: A15, B15, H15	
13	PAFZZ	24234	402708	RECEIVER-DEHYDRATOR.....	1
				UOC: A15, B15, H15	
14	PAFZZ	24234	513395	BRACKET, MOUNTING.....	1
				UOC: A15, B15, H15	
15	PAOZZ	24234	513394	BRACKET, MOUNTING.....	2
				UOC: A15, B15, H15	
16	PAOZZ	24234	290309	CLAMP, LOOP.....	2
				UOC: A15, B15, H15	
17	PAOZZ	24234	201685	SCREW, CAP, HEXAGON H 1/4-20 X 1-1/4.....	8
				UOC: A15, B15, H15	
18	PAOZZ	24234	265330	FAN, VENTILATING.....	2
				UOC: A15, B15, H15	
19	PAOZZ	24234	274278	MOTOR, DIRECT CURREN.....	2
				UOC: : A15, B15, H15	
20	PAOZZ	24234	513396	STRAP, WEBBING.....	2
				UOC: A15, B15, H15	
21	PAOZZ	99688	58701	RUBBER ROUND SECTION.....	2
				UOC: A15, B15, H15	
22	MOOZZ	34623	SF5598816	PANEL FRONT CLOSE OUT MAKE FROM.....	1
				PAD, CUSHIONING P/N CF40BH52 UOC: A15, B15, H15	

427-1

## SECTION II

TM9-2320-280-24P-2

(1) ITEM NO	(2) SMR CODE	(3) CAGEC	(4) PART NUMBER	(5) DESCRIPTION AND USABLE ON CODES(UOC) QTY	(6)
23	MOOZZ	34623	SF5598242	PANEL CONDENSER, TOP, MAKE FROM PAD, ..... CUSHIONING P/N CF408H52..... UOC: A15, B15, H15	1
24	MOOZZ	19207	12341680	INSULATION BLANKET. CONDENSER, TOP..... OUTER, MAKE FROM PAD, CUSHIONING P/N CF40BH52..... UOC: A15, B15, H15	1
25	MOOZZ	34623	SF5598821	PANEL HEATER SIDE, MAKE FROM PAD,..... CUSHIONING P/N CF40BH52 UOC: A15, B15, H15	1
26	MOOZZ	34623	SF5598239	PANEL CONDENSER, REAR, MAKE FROM PAD,..... CUSHIONING P/N CF40BH52..... UOC: A15, B15, H15	1
27	MOOZZ	34623	SF5598240	PANEL CONDENSER, SIDE, MAKE FROM PAD,..... CUSHIONING P/N CF408H52..... UOC: A15, B15, H15,	1
28	MOOZZ	34623	SF5598815	PANEL CONDENSER REAR, MAKE FROM PAD,..... CUSHIONING P/N CF408H52..... UOC: A15, B15, H15	1
29	MOOZZ	34623	SF5598243	PANEL CONDENSER CLOSE OUT PANEL,..... MAKE FROM PAD, CUSHIONING P/N CF40BH52..... UOC: A15, B15, H15	1
30	PAOZZ	19207	12340792	SCREW, TAPPING #10-12 X .75..... UOC: A15, B15, H15	11
31	PAOZZ	34623	5934219	COVER, AIR CONDITION..... UOC: A15, B15, H15	1
32	PAOZZ	24234	410925	BAFFLE, FLUID COOLER FRONT ..... UOC: A15, B15, H15	1

END OF FIGURE

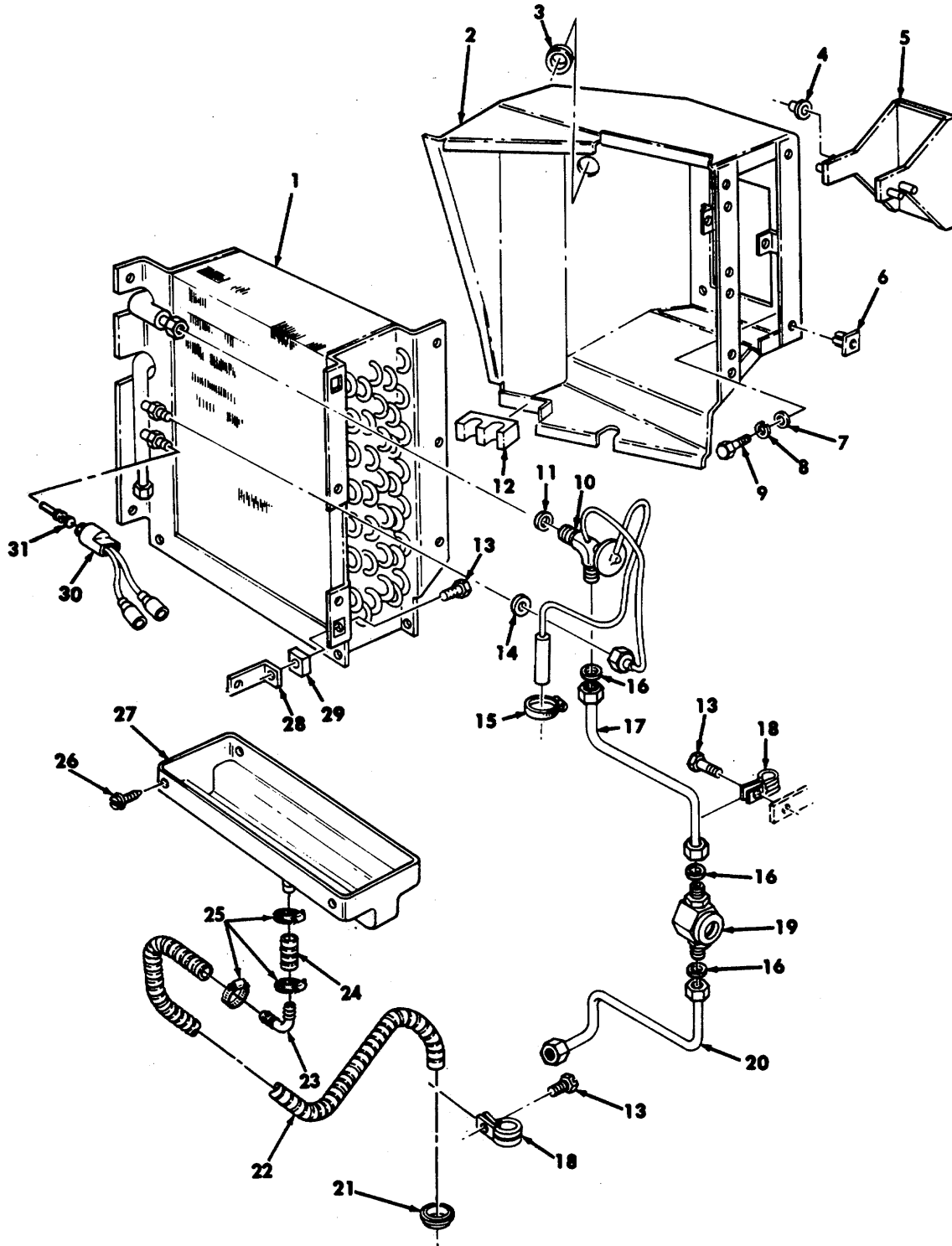


Figure 428. Air Conditioner Evaporator and Mounting Hardware, M997, M997A1, and M997A2 Ambulance.

## SECTION II

TM9-2320-280-24P-2

(1) ITEM NO	(2) SMR CODE	(3) CAGEC	(4) PART NUMBER	(5) DESCRIPTION AND USABLE ON CODES(UOC) QTY	(6)
GROUP 5241 AIR CONDITIONING COMPONENTS					
FIG. 428 AIR CONDITIONING EVAPORATOR AND MOUNTING HARDWARE, M997, M997A1, AND M997A2 AMBULANCE					
1	PAFZZ	24234	400084	EVAPORATOR COIL, REF.....	1
				UOC: A15, B15, H15	
2	PFFZZ	24234	410917	EVAPORATOR, AIR COND.....	1
				UOC: A15, B15, H15	
3	PAFZZ	96906	MS35489-135	GROMMET, NONMETALLIC.....	1
				UOC: A15, B15, H15	
4	PAFZZ	24234	204434	BUSHING, SLEEVE.....	2
				UOC: A15, B15, H15	
5	PFFZZ	24234	410918	COVER, ACCESS.....	1
				UOC: A15, B15, H15	
6	PAFZZ	34623	5741427	NUT, PLAIN, CAP 1/4-20.....	5
				UOC: A15, B15, H15	
7	PAFZZ	96906	MS27183-9	WASHER, FLAT 1/4.....	6
				UOC: A15, B15, H15	
8	PAFZZ	24234	202755	WASHER, LOCK 1/4.....	6
				UOC: A15, B15, H15	
9	PAFZZ	96906	MS90725-6	SCREW, CAP, HEXAGON H 1/4-20 X 3/4.....	6
				UOC: A15, B15, H15	
10	PFFZZ	99688	58583	VALVE, EXPANSION.....	1
				UOC: A15, B15, H15	
11	PAFZZ	24234	300442	PACKING, PREFORMED.....	1
				UOC: A15, B15, H15	
12	PFFZZ	24234	354944	SEAL, NONMETALLIC ST LOWER RIGHT.....	1
				UOC: A15, B15, H15	
13	PAOZZ	80204	B1821BH025C050N	SCREW, CAP, HEXAGON H 1/4-20 X 1/2.....	5
				UOC: A15, B15, H15	
14	PAFZZ	28527	82099690G1	PACKING, PREFORMED.....	1
				UOC: A15, B15, H15	
15	PAFZZ	96906	MS35842-12	CLAMP, HOSE.....	1
				UOC: A15, B15, H15	
16	PAFZZ	24234	300448	PACKING, PREFORMED.....	3
				UOC: A15, B15, H15	
17	PAFZZ	24234	405680	TUBE UPPER.....	1
				UOC: A15, B15, H15	
18	PAFZZ	24234	290249	CLAMP, LOOP.....	3
				UOC: A15, B15, H15	
19	PAFZZ	24234	405565	INDICATOR, SIGHT, LIQ.....	1
				UOC: A15, B15, H15	
20	PFFZZ	24234	405681	TUBE ASSEMBLY, METAL LOWER.....	1
				UOC: A15, B15, H15	
21	PFFZZ	96906	MS35489-18	GROMMET, NONMETALLIC.....	1
				UOC: A15, B15, H15	
22	PFFZZ	24234	300515	HOSE, NONMETALLIC .82 INCHES LONG.....	1
				UOC A15, B15, H15	
23	PFOZZ	19207	12342655	FITTING, HOSE 90 DEG.....	1



## SECTION II

TM9-2320-280-24P-2

(1) ITEM NO	(2) SMR CODE	(3) CAGEC	(4) PART NUMBER	(5) DESCRIPTION AND USABLE ON CODES(UOC) QTY	(6)
24	PFOZZ	24234	405695	UOC: A15, B15, H15 HOSE ASSEMBLY, DRAIN.....	1
25	PAOZZ	24234	290227	UOC: A15, B15, H15 CLAMP.HOSE.....	1
26	PAOZZ	24234	200335	UOC: A15, B15, H15 SCREW, TAPPING, THREA.....	4
27	PAFZZ	24234	410920	UOC: A15, B15, H15 PAN, TRUCK.....	1
28	PFOZZ	24234	513438	UOC: A15, B15, H15 BRACKET, MOUNTING.....	2
29	XBOZZ	24234	204531	UOC: A15, B15, H15 SPACER, SLEEVE.....	2
30	PAFZZ	24234	404180	UOC: A15 B15, H15 SWITCH, PRESSURE.....	1
31	PAFZZ	24234	405475	UOC: A15, B15, H15 VALVE.....	1

END OF FIGURE

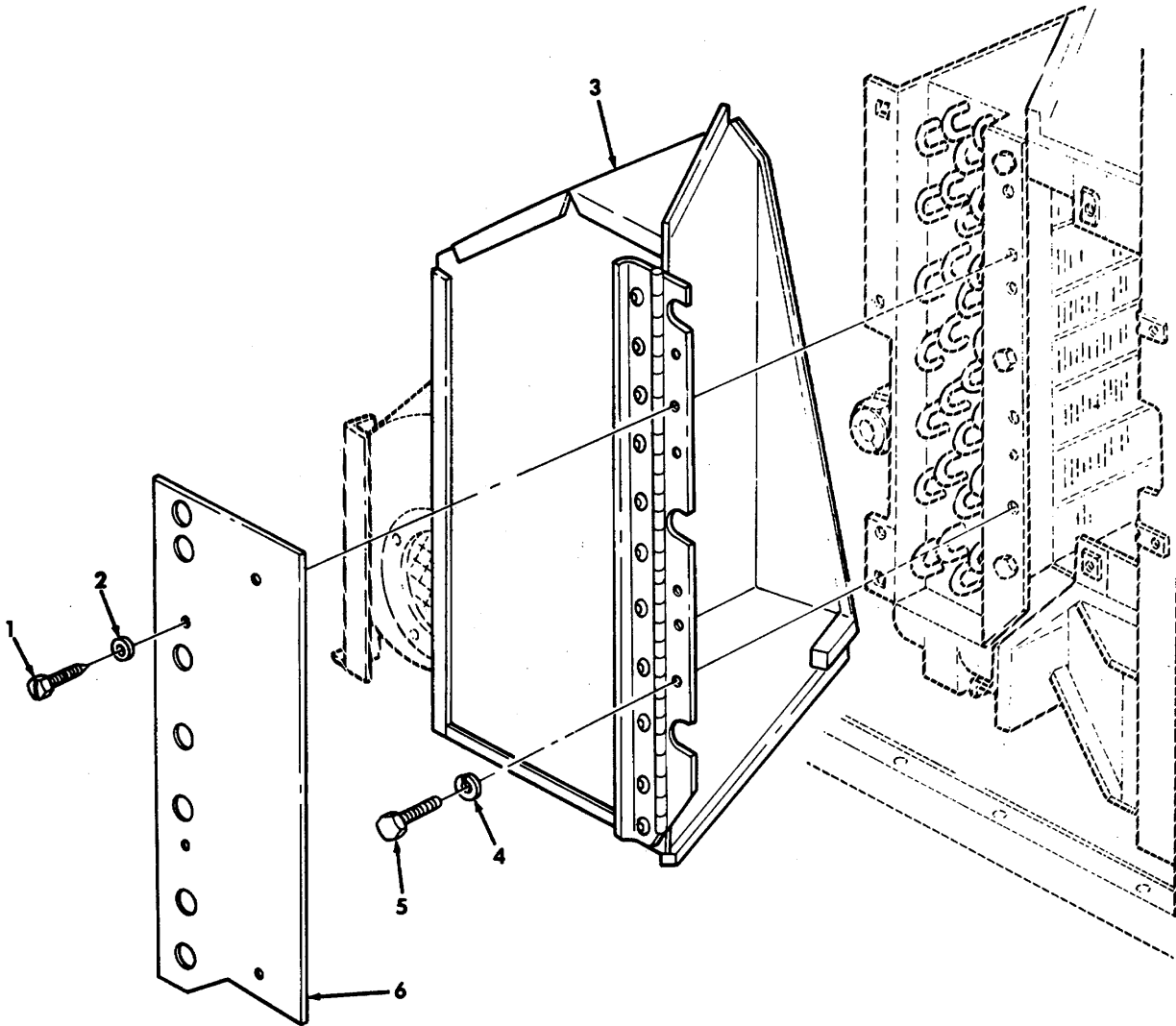
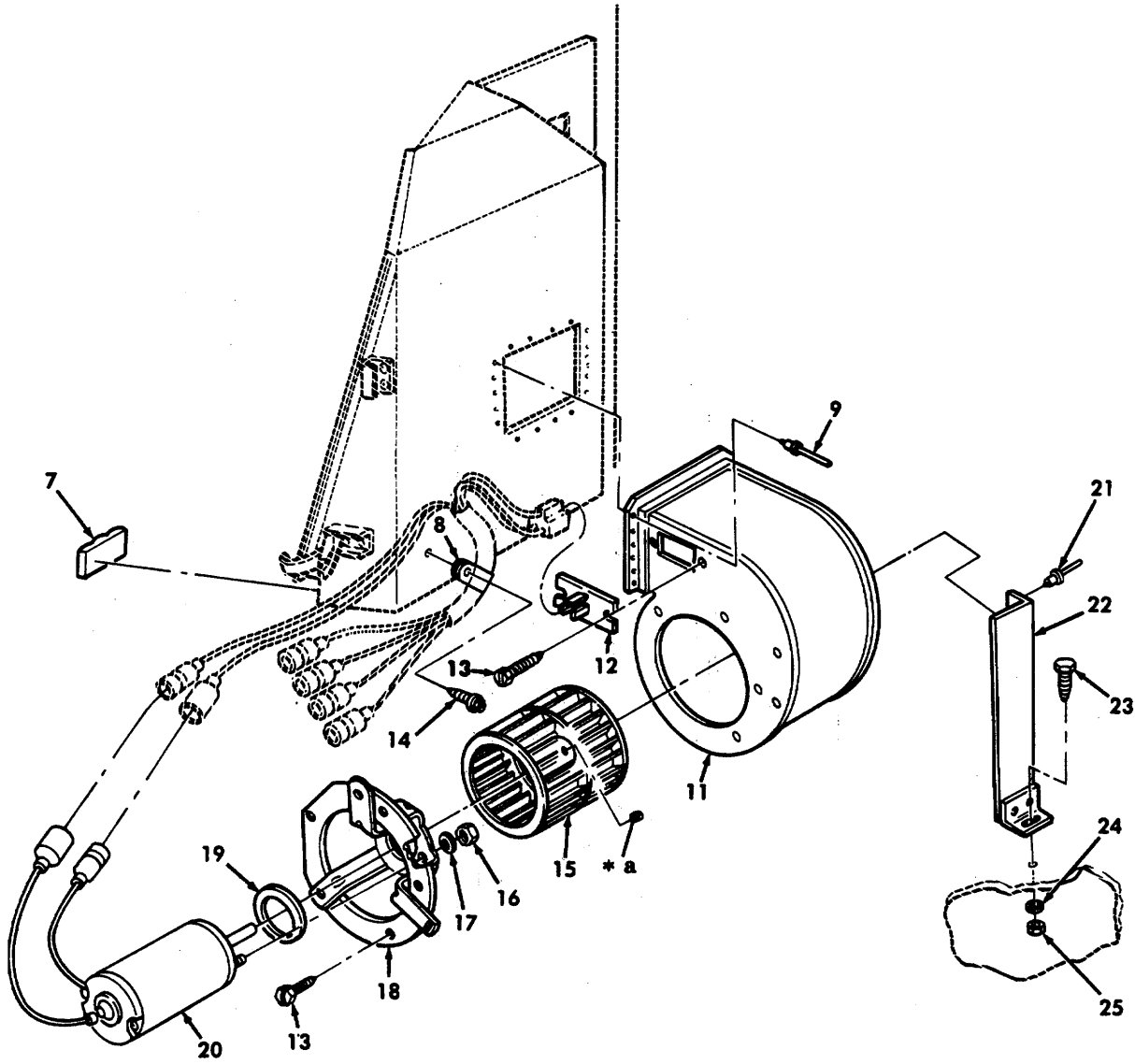


Figure 429. Evaporator Blower Motor Assembly, M997, M997A1, and M997A2 Ambulance (Sheet 1 of 2).

10 — 11  
thru  
20



\*a PART OF ITEM 15

Figure 429. Evaporator Blower Motor Assembly, M997, M997A1, and M997A2 Ambulance (Sheet 2 of 2).

## SECTION II

TM9-2320-280-24P-2

(1) ITEM NO	(2) SMR CODE	(3) CAGEC	(4) PART NUMBER	(5) DESCRIPTION AND USABLE ON CODES(UOC) QTY	(6)
GROUP 5243 AIR CONDITIONING					
FIG. 429 EVAPORATOR BLOWER MOTOR ASSEMBLY, M997, M997A1, AND M997A2 AMBULANCE					
1	PAOZZ	34623	5592840	SCREW, TAPPING, THREA #10-16 X ½..... UOC: : A15, B15, H15	4
2	PAOZZ	24234	202751	WASHER, LOCK..... UOC: A15, B15, H15	4
3	PAOZZ	34623	5596293	PANEL..... UOC: : A15, B15, H15	1
4	PAOZZ	96906	MS27183-10	WASHER, FLAT ¼..... UOC: A15, B15, H15	6
5	PAOZZ	96906	MS90725-6	SCREW, CAP, HEXAGON H 1/4-20 X ¾..... UOC: A15, B15, H15	6
6	XBOZZ	34623	5598307	COVER PLATE..... UOC: A15, B15, H15	1
7	PFOZZ	24234	354944	SEAL, NONMETALLIC ST..... UOC: A15, B15, H15	1
8	PAOZZ	24234	290101	CLIP, SPRING TENSION..... UOC: A15, B15, H15	1
9	PAOZZ	96906	MS20470B4-4	RIVET, SOLID 1/8..... UOC: A15, B15, H15	18
10	PFOOO	24234	410921	BLOWER ASSEMBLY, AIR..... UOC: A15, B15, H15	1
11	XAOZZ	24234	513450	.HOUSING BLOWER..... UOC: A15, B15, H15	1
12	PAOZZ	24234	221670	.RESISTOR ASSEMBLY..... UOC: A15, B15, H15	1
13	PAFZZ	24234	200335	.SCREW, TAPPING THREAD #10-16 X ½..... UOC: A15, B15, H15	7
14	PAOZZ	80204	B1821BH025C075N	.SCREW, CAP.HEXAGON H ¼-20 X ¾..... UOC: A15, B15, H15	1
15	PFOZZ	24234	260790	.HUB, FAN CLUTCH..... UOC: A15, B15, H15	1
16	PAOZZ	96906	MS35649-103	.NUT, PLAIN, HEXAGON #10-32..... UOC: A15, B15, H15	2
17	PAOZZ	24234	202751	WASHER, LOCK #10..... UOC: A15, B15, H15	2
18	PFOZZ	24234	513431	.BRACKET, MOUNTING..... UOC: A15, B15, H15	1
19	PFOZZ	24234	354674	.GASKET..... UOC: A15, B15, H15	1
20	PAOZZ	24234	274278	.MOTOR, DIRECT CURREN..... UOC: A15, B15, H15	1
21	PAOZZ	24234	206061	RIVET, BLIND..... UOC: A15, B15, H15	2
22	PAOZZ	24234	514277	BRACKET, ANGLE..... UOC: A15, B15, H15	1
23	PAOZZ	96906	MS90725-6	SCREW, CAP, HEXAGON H 1/4-20 X .75..... UOC: A15, B15, H15	1

## SECTION II

TM9-2320-280-24P-2

(1) ITEM NO	(2) SMR CODE	(3) CAGEC	(4) PART NUMBER	(5) DESCRIPTION AND USABLE ON CODES(UOC) QTY	(6)
24	PAOZZ	96906	MS35338-44	WASHER, LOCK 1/4 ..... UOC: A15, B15, H15	1
25	PAOZZ	19207	12339998-13	PLUSNUT 1/4-20 ..... UOC: A15, B15, H15	1

END OF FIGURE

## SECTION II

TM9-2320-280-24P-2

(1) ITEM NO	(2) SMR CODE	(3) CAGEC	(4) PART NUMBER	(5) DESCRIPTION AND USABLE ON CODES(UOC) QTY	(6)
GROUP 94 KITS					
9401 SERVICE KITS					
FIG. KITS					
1	PAFZZ	19728	AMA-1012S	BRUSH SET, ELECTRICA 60 AMP..... UOC: A11, A13, A14, A20, A24, A25, A26, A27, B17, B18, H11, H13, H14, H17, H18, H20, H21, H24, H25, H26, H27, H28	1
2	PAFZZ	68505	AMA-1046AS	BRUSH (2) 37-44 PARTS KIT, ENGINE GE POSITIVE HEAT..... UOC: A11, A13, A14, A20, A24, A25, A26, A27, B17, B18, H11, H13, H14, H17, H18, H20, H21, H24, H25, H26, H27, H28 INSULATOR, PLATE (1) 37-28 RECTIFIER, HEAT (1) 37-29	1
3	PAFZZ	19728	AMA-19S	PARTS KIT, BRUSH SP ALTERNATOR..... UOC : A11, A13, A14, A20, A24, A25, A26, A27, B17, B18, H11, H13, H14, H17, H18, H20, H21, H24, H25, H26, H27, H28 SPRING (2) 37-43	1
4	PAOZZ	53964	A630003	PARTS KIT, FILTER..... BOLT (3) 18-3 WASHER (3) 18-4	1
5	PAOZZ	33116	A98-09439	PARTS KIT, HAND BRAK..... UOC: H11, H13, H14, H17, H18, H24, H25, H26 H27 DISC, BRAKE (2) 131-8 SPRING, HELICAL, EXTE (2) 131-4 RING, HELICAL, EXTE (1) 131-7	1
6	PAFZZ	78385	G704424	PARTS KIT, HEATER VE..... UOC: A15, B15, B16, H15, H16 BOLT, HOOK (4) 310-23 BOLT, HOOK (4) 312-22 BURNER ASSEMBLY (1) 312-35 CLAMP, RIM CLENCHING (4) 310-32 CLAMP, RIM CLENCHING (4) 312-23 GASKET (1) 310-20 GASKET (1) 312-20 NUT, PLAIN, HEXAGON (4) 310-24 NUT, PLAIN, HEXAGON (4) 312-3 PACKING, PREFORMED (1) 310-21 PACKING, PREFORMED (1) 312-21	2
7	PAFZZ	78385	G706055	BURNER ASSEMBLY, SPA..... UOC : A15, B15, B16, H15, H16 BOLT, HOOK (4) 310-23 BOLT, HOOK (4) 312-22 BURNER ASSEMBLY (1) 310-22 BURNER ASSEMBLY (1) 312-35 CLAMP, RIM CLENCHING (4) 310-32 CLAMP, RIM CLENCHING (4) 312-23 GASKET (1) 310-20	1

## KITS-1

## SECTION II

TM9-2320-280-24P-2

(1) ITEM NO	(2) SMR CODE	(3) CAGEC	(4) PART NUMBER	(5) DESCRIPTION AND USABLE ON CODES(UOC) QTY	(6)
				GASKET (1) 312-20	
				NUT, SELF-LOCKING, HE (4) 310-27	
				PACKING, PREFORMED (1) 310-21	
				PACKING, PREFORMED (1) 312-21	
8	PAFZZ	68505	MFJ-2012BS	BRUSH SET, ELECTRICAL STARTER MOTOR.....	1
				BRUSH STARTER MOTOR (4) 39-46	
9	PAFZZ	68505	MFY-19S	SPRING SET GENERATOR.....	1
				SPRING BRUSH (4) 39 - 48	
9A	PAOZZ	34623	RCSK17215	BRAKE SHOE SET.....	1
				UOC: BVY, B15, B20, B24, B25, C17	
				DISK BRAKE SHOE (4) 132-6	
				DISK BRAKE SHOE (4) 133-11	
10	PAFZZ	68505	SAT-1004FS	PARTS KIT, ENGINE GENERATORS.....	1
				COVER AND CONTACT (1) 39-31	
				GASKET (1) 39-32	
11	PAOZZ	53964	SA910044	FILTER ELEMENT, FLUID.....	1
				FILTER ELEMENT, FLUID (1) 18-7	
				O-RING (1) 18-8	
12	PAFZZ	34281	11021	PARTS KIT, BRAKE CAL SERVICE BRAKE.....	1
				UOC: H11, H13, H14, H17, H18, H24, H25, H26, H27	
				BOOT, DUST, MOIST (1) 133-10	
				GASKET (1) 133-8	
13	PAOZZ	81221	1-0153	PARTS KIT, UNIVERSAL.....	1
				BEARING RACE (4) 115-7	
				BEARING RACE (8) 115-20	
				BEARING RACE (3) 116-21	
				CROSS ASSEMBLY (2) 115-21	
				CROSS ASSEMBLY (1) 115-8	
				GROSS ASSEMBLY (2) 116-22	
				RING, RETAINING (8) 115-23	
				RING, RETAINING (8) 116-23	
				RING, RETAINING (4) 115-9	
14	PAOZZ	62826	2180007	JOINT ASSY PLUNGE 3300 KIT.....	2
				UOC: AVY, A11, A13, A14, A15, A20, A24, A25, A26, A27, B16, B17, B18	
				JOINT ASSEMBLY (1) 117-12	
				JOINT ASSEMBLY (1) 122-12	
				RING, RETAINER (1) 117-13	
				RING, RETAINER (1) 122-13	
15	PAFZZ	68505	36-1165	GASKET SET.....	1
				GASKET INTERMEDIATE (1) 39-6	
16	PAFZZ	68505	37-123A	GASKET SET.....	1
				GASKET (1) 39-32	
17	PAOZZ	95019	5-213X	PARTS KIT, UNIVERSAL.....	1
				UOC: H11, H13, H14, H15, H16, H17, H18, H20, H21, H24, H25, H26, H27, H28	
				BEARING RACE (4) 118-6	
				CROSS ASSEMBLY (2) 116-7	
				RING, RETAINING (4) 116-5	
19	PAHZZ	34623	5579445	SHIM.....	1
				SPACER, RING (1) 124-17	

**KITS-2**

SECTION II

TM9-2320-280-24P-2

(1) ITEM NO	(2) SMR CODE	(3) CAGEC	(4) PART NUMBER	(5) DESCRIPTION AND USABLE ON CODES(UOC) QTY	(6)
				SPACER, RING	( 1) 124-17
				SPACER, RING	( 1) 124-17
				SPACER, RING	( 1) 124-17
				SPACER, RING	( 1) 124-17
				SPACER, RING	( 1) 124-17
				SPACER, RING	( 1) 124-17
				SPACER, RING	( 1) 124-17
				SPACER, RING	( 1) 124-17
				SPACER, RING	( 1) 124-17
				SPACER, RING	( 1) 124-17
				SPACER, RING	( 1) 124-17
				SPACER, RING	( 1) 124-17
				SPACER, RING	( 1) 124-17
				SPACER, RING	( 1) 124-17
				SPACER, RING	( 1) 124-17
				SPACER, RING	( 1) 124-17
				SPACER, RING	( 1) 124-17
				SPACER, RING	( 1) 124-17
				SPACER, RING	( 1) 124-17
				SPACER, RING	( 1) 124-17
				SPACER, RING	( 1) 124-17
				SPACER, RING	( 1) 124-17
20	PAHZZ	34623	5579453	SHIM.....	1
				SPACER, RING	( 1) 124-20
				SPACER, RING	( 1) 124-20
				SPACER, RING	( 1) 124-20
				SPACER, RING	( 1) 124-20
				SPACER, RING	( 1) 124-20
				SPACER, RING	( 1) 124-20
				SPACER, RING	( 1) 124-20
				SPACER, RING	( 1) 124-20
				SPACER, RING	( 1) 124-20
				SPACER, RING	( 1) 124-20
				SPACER, RING	( 1) 124-20
				SPACER, RING	( 1) 124-20
				SPACER, RING	( 1) 124-20
				SPACER, RING	( 1) 124-20
				SPACER, RING	( 1) 124-20
				SPACER, RING	( 1) 124-20
				SPACER, RING	( 1) 124-20
				SPACER, RING	( 1) 124-20
				SPACER, RING	( 1) 124-20
				SPACER, RING	( 1) 124-20
				SPACER, RING	( 1) 124-20
				SPACER, RING	( 1) 124-20
				SPACER, RING	( 1) 124-20
				SPACER, RING	( 1) 124-20
				SPACER, RING	( 1) 124-20
				SPACER, RING	( 1) 124-20
				SPACER, RING	( 1) 124-20
				SPACER, RING	( 1) 124-20
				SPACER, RING	( 1) 124-20

**KITS-3**



## SECTION II

TM9-2320-280-24P-2

(1) ITEM NO	(2) SMR CODE	(3) CAGEC	(4) PART NUMBER	(5) DESCRIPTION AND USABLE ON CODES(UOC) QTY	(6)
				SPACER, RING	( 1) 124-20
				SPACER, RING	( 1) 124-20
				SPACER, RING	( 1) 124-20
				SPACER, RING	( 1) 124-20
				SPACER, RING	( 1) 124-20
				SPACER, RING	( 1) 124-20
				SPACER, RING	( 1) 124-20
				SPACER, RING	( 1) 124-20
				SPACER, RING	( 1) 124-20
				SPACER, RING	( 1) 124-20
				SPACER, RING	( 1) 124-20
				SPACER, RING	( 1) 124-20
				SPACER, RING	( 1) 124-20
				SPACER, RING	( 1) 124-20
21	PAOZZ	19207	57K0107	PARTS KIT, HINGE TAI .....	1
				HINGE, BUTT	( 1) 233-14
				NUT, SELF-LOCKING	( 6) 233 - 16
				PIN, SPRING	( 2) 233-20
				SCREW, CAP, HEXAGON H	( 3) 233-21
				SCREW, CAP, HEXAGON H	( 3) 233-23
				SPACER, SLEEVE	( 3) 233-22
				WASHER, FLAT	( 12) 233-15
22	PAOZZ	19207	57K0109	KIT, REPLACEMENT 60 OR 100 AMP	1
				ALTERNATOR MOUNTING BRACKET.....	
				UOC: H11, H13, H14, H17, H18, H20, H24, H25, H26, H27, H28	
				BRACKET, DOUBLE ANGL	( 1) 36-9
				BRACKET, MOUNTING	( 1) 36-1
				NUT, PLAIN, HEXAGON	( 1) 36-11
				NUT, SELF-LOCKING	( 1) 36-8
				SCREW, CAP, HEXAGON	( 1) 36-5
				SCREW, CAP, HEXAGON	( 1) 36-6
				STUD, PLAIN	( 1) 36-2
				WASHER, FLAT	( 1) 36-7
				WASHER, FLAT	( 1) 36-3
				WASHER, FLAT	( 1) 36-7
				WASHER, FLAT	( 1) 36-12
				WASHER, LOCK	( 1) 36-4
				WASHER, LOCK	( 1) 36-10
23	PAFZZ	19207	57K0223	MODIFICATION KIT, BLAST SHIELD .....	1
				UOC: A11, A24, A27, B24, H11, H24, H27	
				BLAST SHIELD	( 1) 244-2
				CUTTER, SPOTWELD	( 1) 244-3
				RIVET	(28) 244-1
24	PAOZZ	19207	57K0229	PARTS KIT, VEHICULAR .....	1
				ADAPTER, STRAIGHT	( 1) 139-27
				CAP, PNEUMATIC	( 1) 139-24
				NUT, SELF-LOCKING, HE	(12) 139-23
				NUT, SELF-LOCKING, HE	( 1) 139-29
				PACKING, PREFORMED	( 1) 139-28
				PACKING, PREFORMED	( 1) 139-19
				RIM, WHEEL PNEUMATIC	( 1) 139-17

## KITS-4

## SECTION II

TM9-2320-280-24P-2

(1) ITEM NO	(2) SMR CODE	(3) CAGEC	(4) PART NUMBER	(5) DESCRIPTION AND USABLE ON CODES(UOC) QTY	(6)
				RIM, WHEEL, PNEUMATIC	( 1) 139-22
				VALVE CORE	( 1) 139-25
				VALVE, PNEUMATIC	( 1) 139-26
25	PAOZZ	19207	57K0230	RUNFLAT INSERT RADIAL TIRE.....	1
				INSERT, WHEEL ASSY	( 1) 139-2C
				SPACER	( 1) 139-21
26	PAOZZ	19207	57K0237	RUNFLAT, INSERT BIAS TIRE.....	1
				INSERT, WHEEL ASSY	( 1) 139-20
				SPACER	( 1) 139-21
27	PAFZZ	19207	57K0239	PARTS KIT, SEAL REPL SHAFT AND.....	1
				HOUSING.....	
				SEAL KIT	( 1) 144-3
				SEAL, PITMAN SHAFT	( 1) 144-19
28	PAFZZ	19207	57K0240	PARTS KIT, SEAL REPL PISTON AND END.....	1
				PLUG	
				PARTS KIT, STEERING	( 1) 144-9
				PARTS KIT, STEERING	( 1) 144-21
29	PAFZZ	19207	57K0241	PARTS KIT, SEAL REPL DUST AND STUB.....	1
				SHAFT.....	
				PARTS KIT, SEAL REPL	( 1) 144-12
				PARTS KIT, STEERING	( 1) 144-13
30	PAFZZ	19207	57K0242	PARTS KIT, POWER STE GEAR.....	1
				BEARING ASSEMBLY	( 1) 144-7
				PARTS KIT, LINEAR AC	( 1) 144-8
				PARTS KIT, SAFETY RE	( 1) 144-6
				PARTS KIT, STEERINGL	( 1) 144-11
31	PAOZZ	19207	57K0245	TRANSMISSION.....	1
				UOC: AVY, A11, A13, A14, A15, A20, A24, A25, A26, A27, B16, B17, B18, HVY, H11, H13, H14, H15, H16, H17, H18, H20, H21, H24, H25, H26, H27, H28	
				FILTER ASSEMBLY	( 1) 94-6
				GASKET	( 1) 94-7
				SEAL, NONMETALLIC	( 1) 94-5
32	PAOZZ	19207	57K0262	BRAKE SHOE SET KIT SERVICE BRAKE.....	1
				UOC: H11, H13, H14, H15, H16, H17, H18, H20, H21, H24, H25, H26, H27, H28	
				DISC BRAKE SHOE, LH	( 4) 133-11
				DISK BRAKE SHOE	( 4) 132-6
33	PAOZZ	19207	57K0264	BRAKE SHOE SET KIT SERVICE BRAKE.....	1
				UOC: AVY, A13, A14, A18, A25, A26, A27, BVY, B15, B16, B17, B18, B20, B24, B25, C17, HVY, H15, H16, H17, H18, H20, H21, H24, H25, H26, H27, H28	
				BRAKE SHOE ASSEMBLY	( 4) 133-11
				DISK BRAKE SHOE	( 4) 132-6
34	PAOZZ	19207	57K0274	KIT, BOOT PLUNGE.....	1
				UOC: AVY, A11, A13, A14, A15, A20, A24, A25, A26, A27, B16, B17, B18, HVY	
				BOOT, PLUNGE	( 1) 117-10
				BOOT, PLUNGE	( 1) 122-10
				CLAMP, BOOT	( 1) 117-15

## KITS-5

## SECTION II

TM9-2320-280-24P-2

(1) ITEM NO	(2) SMR CODE	(3) CAGEC	(4) PART NUMBER	(5) DESCRIPTION AND USABLE ON CODES(UOC) QTY	(6)
				CLAMP, BOOT	(1) 122-15
				CLAMP, BOOT	(1) 117-2
				CLAMP, BOOT	(1) 122-2
				RING, RETAINER	(1) 117-13
				RING, RETAINER	(1) 122-13
				RING, SPACER	(1) 117-14
				RING, SPACER	(1) 122-14
				RING, STOP	(1) 117-13
				RING, STOP	(1) 122-13
35	PAOZZ	19207	57K0275	PARTS KIT, DUST BOOT.....	1
				UOC: AVY, A11.A13, A14, A15, A29, A24, A25 A26, A27, BVY, B15, B16, B17, B18, B20, B24, B25, C17	
				BOOT, FIXED	(1) 117-3
				BOOT, FIXED	(2) 117-22
				BOOT, FIXED	(1) 122-3
				BOOT, FIXED	(1) 122-22
				CLAMP, BOOT	(1) 111-2
				CLAMP, BOOT	(2) 117-21
				CLAMP, BOOT	(1) 117-4
				CLAMP, BOOT	(2) 117-23
				CLAMP, BOOT	(1) 117-15
				CLAMP, BOOT	(1) 122-2
				CLAMP, BOOT	(1) 122-21
				CLAMP, BOOT	(1) 122-4
				CLAMP, BOOT	(1) 122-23
				CLAMP, BOOT	(1) 122-15
				RING, RETAINER	(1) 117-13
				RING, RETAINER	(1) 117-30
				RING, RETAINER	(1) 122-13
				RING, RETAINER	(1) 122-30
				RING, SPACER	(1) 117-14
				RING, SPACER	(1) 117-29
				RING, SPACER	(1) 122-14
				RING, SPACER	(1) 122-29
				RING, STOP	(1) 117-13
				RING, STOP	(1) 122-13
36	PAOZZ	19207	57K0297	KIT, VALVE STEM ASSY.....	1
				ADAPTER, STRAIGHT	(1) 139-27
				CAP, PNEUMATIC	(1) 139-24
				NUT, SELF-LOCKING	(1) 139-29
				PACKING, PREFORMED	(1) 139-28
				VALVE, CORE	(1) 139-25
				VALVE, PNEUMATIC	(1) 139-26
37	PAOZZ	19207	57K3205	KIT, STEERING COLUMN.....	1
				UOC: BVY, B15, B20, B24, B25, C17	
				BOLT, SHOULDER	(2) 141-30
				NUT, SELF-LOCKING	(2) 141-27
				STEERING GEAR	(1) 141-8
				WASHER, FLAT	(4) 141-31
38	PAOZZ	19207	57K3238	REPLACEMENT KIT LENSE AND LAMP.....	1
				LAMP	(1) 41-2

## KITS-6

## SECTION II

TM9-2320-280-24P-2

(1) ITEM NO	(2) SMR CODE	(3) CAGEC	(4) PART NUMBER	(5) DESCRIPTION AND USABLE ON CODES(UOC) QTY	(6)
38A	PAFZZ	19207	57K3489	LENSE (1) 41-13 PARTS KIT SEAL, PITMAN SHAFT AND.....1 HOUSING..... UOC: BVY, B15, B20, B24, B25, C17 SEAL KIT (1) 144-3 SEAL, PITMAN (1) 144-19	
39	PAFZZ	19207	5703776	PARTS KIT, ENGINE GE.....1 UOC: A11, A13, A14, A20, A24, A25, A26, A27, B17, B18, H11, H13, H14, H17, H18, H20, H21, H24, H25, H26, H27, H28 RECTIFIER AND LEAD (3) 369-28 RECTIFIER AND LEAD (3) 369-26	
40	PAFZZ	19207	5703776-1	PARTS KIT, ENGINE GE.....1 UOC: A11, A13, A14, A20, A24, A25, A26, A27, B17, B18, H11, H13, H14, H17, H18, H20, H21, H24, H25, H26, H27, H28 BRUSH, ELECTRICAL (2) 369-18 HOLDER AND STUD ASS (2) 369-16 PACKING, PREFORMED (2) 369-9 PACKING, PREFORMED (1) 369-5 PACKING, PREFORMED (1) 369-23 SEAL, SINGLE LIP (1) 369-13 SEAL, SINGLE LIP (2) 369-4 SEAL, SINGLE LIP (1) 369-21	
41	PFFZZ	19207	5704052	PARTS KIT, VEHICULAR BURNER ASSEMBLY.....1 UOC: A15, B15, B16, H15, H16 BOLT, HOOK (4) 310-23 BOLT, HOOK (4) 312-22 CLAMP, RIM CLENCHING (4) 310-32 CLAMP, RIM CLENCHING (4) 312-23 GASKET (1) 310-20 GASKET (1) 312-20 HEADER PLATE ASSEMB (1) 314-2 HEADER PLATE ASSEMB (1) 315-1 NUT, HEXAGON (3) 314-1 NUT, PLAIN, HEX (1) 310-24 NUT, PLAIN, HEXAGON (4) 312-3 NUT, SELF-LOCKING (4) 310-27 PACKING, PREFORMED (1) 310-21 PACKING, PREFORMED (1) 312-21 SCREW (3) 314-12 SCREW, MACHINE (1) 314-10 SCREW, MACHINE (1) 315-10 SHIELD, FUEL VAPOR (1) 14-9 SHIELD, FUEL VAPOR (1) 315-9 VAPORIZER (1) 314-6 VAPORIZER (1) 315-6 WASHER (1) 315-8 WASHER (1) 314-5 WASHER (2) 314-4 WASHER (1) 314-8 WASHER, FIBER (1) 315-5	

KITS-7

## SECTION II

TM9-2320-280-24P-2

(1) ITEM NO	(2) SMR CODE	(3) CAGEC	(4) PART NUMBER	(5) DESCRIPTION AND USABLE ON CODES(UOC) QTY	(6)
				WASHER, FLAT	(1) 314-7
				WASHER, FLAT	(1) 315-7
				WICK	(1) 315-4
				WICK	(1) 314-3
42	PAOZZ	34623	5705606	PARTS KIT, DUST BOOT.....	1
				UOC : HVY, H11, H13, H14, H15, H16, H17, H18 H20, H21, H24, H25, H26, H27, H28	
				BOOT, PLUNGE	(1) 117-10
				BOOT, PLUNGE	(1) 122-10
				CLAMP, RACE	(1) 117-Z
				CLAMP, RACE	(2) 122-2
				CLAMP, RACE	(2) 122-4
				CLAMP, RIM	(1) 117-4
43	PAOZZ	19207	5705618	PARTS KIT, DOOR LATC RIGHT HAND.....	1
				UOC : A13, A14, HPM, H13, H14, H21, H28, KTV, SLT	
				HANDLE, DOOR	(1) 281-9
				HANDLE, DOOR	(1) 281-14
				HANDLE, DOOR	(1) 285-13
				HANDLE, DOOR	(1) 285-16
				HANDLE, DOOR	(1) 285-25
				HANDLE, DOOR	(1) 285-28
				HANDLE, DOOR	(1) 289-9
				HANDLE, DOOR	(1) 289-16
				HANDLE, DOOR	(1) 289-23
				HANDLE, DOOR	(1) 289-28
				HANDLE, DOOR	(1) 338-17
				HANDLE, DOOR	(1) 338-22
				HANDLE, DOOR	(1) 341-17
				HANDLE, DOOR	(1) 341-22
				SCREW, MACHINE	(1) 341-10
				SCREW, MACHINE	(1) 285-12
				SCREW, MACHINE	(1) 285-24
				SCREW, MACHINE	(1) 289-8
				SCREW, MACHINE	(1) 289-22
				SCREW, MACHINE	(1) 341-14
				SPRING, HELICAL, TORS	(1) 281-11
				SPRING, HELICAL, TORS	(1) 285-14
				SPRING, HELICAL, TORS	(1) 285-26
				SPRING, HELICAL, TORS	(1) 289-10
				SPRING, HELICAL, TORS	(1) 289-24
				SPRING, HELICAL, TORS	(1) 333-18
				SPRING, HELICAL, TORS	(1) 341-18
				WASHER, FLAT	(1) 281-13
				WASHER, FLAT	(1) 285-15
				WASHER, FLAT	(1) 289-15
				WASHER, FLAT	(1) 289-27
				WASHER, FLAT	(1) 338-21
				WASHER, FLAT	(1) 341-21
44	PAOZZ	19207	5705619	HANDLE, DOOR LEFT HAND.....	1
				UOG: A13, A14, HPM, H13, H14, H21, H28, KTV, SLT	

KITS-8

## SECTION II

TM9-2320-280-24P-2

(1) ITEM NO	(2) SMR CODE	(3) CAGEC	(4) PART NUMBER	(5) DESCRIPTION AND USABLE ON CODES(UOC) QTY	(6)
				HANDLE, DOOR	( 1) 281-1
				HANDLE, DOOR	( 1) 281-14
				HANDLE, DOOR	( 1) 285-13
				HANDLE, DOOR	( 1) 285-16
				HANDLE, DOOR	( 1) 285-25
				HANDLE, DOOR	( 1) 285-28
				HANDLE, DOOR	( 1) 289-9
				HANDLE, DOOR	( 1) 289-16
				HANDLE, DOOR	( 1) 289-23
				HANDLE, DOOR	( 1) 289-28
				HANDLE, DOOR	( 1) 338-17
				HANDLE, DOOR	( 1) 338-22
				HANDLE, DOOR	( 1) 341-17
				HANDLE, DOOR	( 1) 341-22
				SCREW, MACHINE	( 1) 281-10
				SCREW, MACHINE	( 1) 285-12
				SCREW, MACHINE	( 1) 285-24
				SCREW, MACHINE	( 1) 289-8
				SCREW, MACHINE	( 1) 289-22
				SCREW, MACHINE	( 1) 341-16
				SPRING, HELICAL, TORS	( 1) 281-11
				SPRING, HELICAL, TORS	( 1) 285-14
				SPRING, HELICAL, TORS	( 1) 285-26
				SPRING, HELICAL, TORS	( 1) 239-10
				SPRING, HELICAL, TORS	( 1) 289-24
				SPRING, HELICAL, TORS	( 1) 338-18
				SPRING, HELICAL, TORS	( 1) 341-18
				WASHER, FLAT	( 1) 281-13
				WASHER, FLAT	( 1) 285-15
				WASHER, FLAT	( 1) 285-27
				WASHER, FLAT	( 1) 289-15
				WASHER, FLAT	( 1) 289-27
				WASHER, FLAT	( 1) 338-21
				WASHER, FLAT	( 1) 341-21
45	PAHZZ	34623	5740228	SHIM SET.....1	
				UOC: H11, H13, H14, H15, H16, H17, H18, H20, H21, H24, H25, H26, H27, H28	
				SHIM	( 6) 108-6
				SHIM	( 6) 108-6
				SHIM	( 6) 108-6
				SHIM	( 6) 108-6
				SHIM	( 6) 108-6
				SHIM	( 6) 108-6
46	PAHZZ	34623	5740229	BEARING, ROLLER, NEED.....1	
				UOC: H11, H13, H14, H15, H16, H17, H18, H20, H21, H24, H25, H26, H27, H28	
				ROLLER, BEARING	( 82) 108-27
47	PAOZZ	34623	5740260	PARTS KIT, DUST BOOT.....1	
				UOC: HVY, H11, H13, H14, H15, H16, H17, H18, H20, H21, H24, H25, H26, H27, H28	
				BOOT, FIXED	( 1) 117-3
				BOOT, FIXED	( 1) 122-3

KITS-9

## SECTION II

TM9-2320-280-24P-2

(1) ITEM NO	(2) SMR CODE	(3) CAGEC	(4) PART NUMBER	(5) DESCRIPTION AND USABLE ON CODES(UOC) QTY	(6)
				CLAMP, RACE	( 1) 117-2
				CLAMP, RACE	( 1) 122-2
				CLAMP, RACE	( 1) 122-4
				CLAMP, RIM	( 2) 117-4
				CLAMP, RIM	( 2) 122-2
48	PAOZZ	34623	5741093	SHAFT, SHOULDERED.....	1
				UOC: H11, H13, H14, H15, H16, H17, H18, H20, H21, H24, H25, H26, H27, H28	
				RING, RETAINING	( 2) 117-6
				RING, SPACER	( 2) 117-5
49	PAOZZ	34623	5741094	SHAFT, SHOULDERED.....	1
				UOC: H11, H13, H14, H15, H16, H17, H18, H20, H21, H24, H25, H26, H27, H28	
				RING, RETAINING	( 2 ) 117-6
				RING, SPACER	( 2) 117-5
				SHAFT, SHOULDERED	( 1) 117-9
50	PAOZZ	34623	5741095	SHAFT, SHOULDERED.....	1
				UOC: HVY, H11, H13, H14, H15, H16, H17, H18, H20, H21, H24, H25, H26, H27, H28	
				RING, RETAINING	( 2) 122-6
				RING, SPACER	( 2) 122-5
				SHAFT, SHOULDERED	( 1) 122-9
51	PAHZZ	34623	5741908	SEAL KIT.....	1
				UOC: AVY, BVY, HVY	
				RING, FELT	( 1) 424-18
				RING, RETAINING	( 1) 424-17
				SEAL	( 1) 424-14
				SEAL	( 1) 424-15
				SEAL	( 1) 424-16
52	PAOZZ	34623	5742041	KIT, REPLACEMENT 200 AMP ALTERNATOR	1
				MOUNTING BRACKET.....	
				UOC: HVY, H15, H16	
				BRACKET, DOUBLE ANGL	( 1) 36-9
				BRACKET, MOUNTING	( 1) 36-1
				NUT, PLAIN, HEXAGON	( 1) 36-11
				NUT, SELF-LOCKING	( 1) 36-8
				SCREW, CAP, HEXAGON	( 1) 36-5
				SCREW, CAP, HEXAGON	( 1) 36-6
				STUD, PLAIN	( 1) 36-2
				WASHER, FLAT	( 1) 36-3
				WASHER, FLAT	( 1) 36-7
				WASHER, FLAT	( 1) 36-12
				WASHER, LOCK	( 1) 36-4
				WASHER, LOCK	( 1) 36-10
53	PAOZZ	34623	5935425	KIT, BATTERY.....	1
				BOOT, DUST	( 3) 62-16
				CAP, PROTECTIVE	( 3) 62-17
54	PAFZZ	52788	7848522	PARTS KIT, SEAL REPL POWER STEERING	1
				PUMP.....	
				GASKET	( 1) 147-11
				MAGNET, PERMANENT	( 1) 147-8

KITS-10

SECTION II					
(1)	(2)	(3)	(4)	(5)	(6)
ITEM NO	SMR CODE	CAGEC	PART NUMBER	DESCRIPTION AND USABLE ON CODES(UOC) QTY	
				PACKING, PREFORMED	( 1) 147-14
				RING, SEAL	( 2) 147-4
				SEAL	( 2) 147-3
				SEAL	( 1) 147-7
				SEAL, O-RING	( 1) 147-5
55	PAFZZ	11083	854680	PACKING, PREFORMED.....	1
				PACKING, PREFORMED	( 3) 39-52
56	PAHZZ	63829	8385-9611	GASKET SET .....	1
				UOC: A15, B15, H15	
				GASKET	( 1) 424-25
				GASKET	( 1) 424-27
57	PAHZZ	11862	8623917	SEAL, KIT.....	1
				UOC: AVY, A11, A13, A14, A15, A20, A24, A25, A26, A27, B16, B17, B18, HVY, H11, H13, H14, H15, H16, H17, H18, H20, H21, H24, H25, H26, H27, H28	
				SEAL, CENTER	( 1) 98-4
				SEAL, INNER	( 1) 98-5
				SEAL, OUTER	( 1) 98-3
58	PAHZZ	11862	8623918	PARTS KIT, CLUTCH DI.....	1
				UOC: BVY, B15, B20, B24, B25, C17	
				PACKING, PREFORMED	( 1) 99-28
				PACKING, PREFORMED	( 1) 99-29
59	PAHZZ	11862	8623920	PARTS KIT, BEARING R.....	1
				BEARING, NEEDLE	( 1) 95-5
				BEARING, NEEDLE	( 1) 95-37
				RACE, BEARING	( 1) 95-4
				RACE, BEARING	( 1) 95-38
				RACE, BEARING	( 1) 95-6
				RACE, BEARING	( 1) 95-36
60	PAHZZ	11862	8623921	BEARING, ROLLER, THRU.....	1
				BEARING, NEEDLE	( 1) 95-25
				BEARING, NEEDLE	( 1) 95-43
				RACE, BEARING	( 1) 95-24
				RACE, BEARING	( 1) 95-44
				RACE, BEARING	( 1) 95-26
				RACE, BEARING	( 2) 95-42
				RING, RETAINER	( 1) 95-19
61	PAHZZ	11862	8623922	BEARING, ROLLER, THRU TRANSMISSION .....	1
				BEARING, NEEDLE	( 1) 95-21
				BEARING, NEEDLE	( 1) 95-S1
				RACE, BEARING	( 1) 95-20
				RACE, BEARING	( 1) 95-50
				RACE, BEARING	( 1) 95-22
				RACE, BEARING	( 1) 95-52
62	PAHZZ	11862	8625905	GASKET .....	1
				GASKET	( 1) 101-10
				GASKET	( 1) 101-20
63	PAHZZ	11862	8625990	PARTS KIT, RACE ASSE.....	1
				UOC: AVY, A11, A13, A14, A15, A20, A24, A25, A26, A27, B16, B17, B18, HVY, H11, H13, H14, H15, H16, H17, H18, H20, H21, H24, H25, H26,	



SECTION II				
(1)	(2)	(3)	(4)	(5)
ITEM	SMR		PART	
NO	CODE	CAGEC	NUMBER	DESCRIPTION AND USABLE ON CODES(UOC) QTY
				H27, H28
				RACE ASSEMBLY ( 1) 99-11
64	PAFZZ	11862	8626902	PISTON AND SEAL ASY REAR 1
				ACCUMULATOR.....
				UOC: BVY, B15, B20, B24, B25, C17
				PISTON ( 1) 101-36
				RING, OIL SEAL INNER ( 1) 101-37
				RING, OIL SEAL OUTER ( 1) 101-38
65	PAHZZ	11862	8626938	PARTS KIT, CLUTCH DI..... 1
				UOC: AVY, A11, A13, A14, A15, A20, A24, A25,
				A26, A27, B16, B17, B18, HVY, H11, H13, H14,
				H15, H16, H17, H18, H20, H21, H24, H25, H26,
				H27, H28
				CLUTCH SPRING GUIDE ( 1) 99-16
				SEAL ASSEMBLY ( 1) 99-15
66	PAHZZ	11862	8627989	PARTS KIT, TRANSMISS..... 1
				UOC: AVY, A11, A13, A14, A15, A20, A24, A25,
				A26, A27, B16, B17, B18, HVY, H11, H13, H14,
				H15, H16, H17, H18, H20, H21, H24, H25, H26,
				H27, H28
				DISC, CLUTCH ( 1) 98-10
				PARTS KIT, TRANSMISS ( 1) 98-6
67	PAHZZ	11862	8629955	PARTS KIT, TRANSMISS PISTON AND 1
				APPLY RING.....
				UOC: AVY, A11, A13, A14, A15, A20, A24, A25,
				A26, A27, B16, B17, B18, HVY, H11, H13, H14,
				H15, H16, H17, H18, H20, H21, H24, H25, H26,
				H27, H28
				DISK, CLUTCH ( 6) 97-3
				PACKING, PREFORMED ( 1) 99-13
				PACKING, PREFORMED ( 1) 99-14
				RETAINER, PACKING ( 4) 99-12
				SEAL ( 1) 97-11
				SEAL ( 1) 97-18
				SEAL ( 1) 97-19
				SEAL, PLAIN, ENCASED ( 1) 104-22
68	PAHZZ	11862	8679931	KIT, TRANSMISSION..... 1
				UOC: BVY, B15, B20, B24, B25, C17
				MAGNET, CHIP COLLECT ( 1) 94-37
				PAN, TRANSMISSION OI ( 1) 94-39
69	PAHZZ	11862	8680914	KIT, TRANSMISSION..... 1
				UOC: BVY, B15, B20, B24, B25, C17
				PISTON ( 1) 99-27
				PLUG ( 1) 99-32
				SUPPORT ( 1) 99-31
70	PAHZZ	11862	8680915	KIT, TRANSMISSION..... 1
				UOC: BVY, B15, B20, B24, B25, C17
				RACE ( 1) 99-18
				RING ( 1) 97-33
				RETAINER ( 1) 99-19
71	PAHZZ	11862	8680918	KIT, TRANSMISSION..... 1
				OC: BVY, B15, B20, B24, B25, C17

**KITS-12**

SECTION II				TM9-2320-280-24P-2	
(1)	(2)	(3)	(4)	(5)	(6)
ITEM NO	SMR CODE	CAGEC	PART NUMBER	DESCRIPTION AND USABLE ON CODES(UOC) QTY	
				CARRIER, COMPLETE	(1) 100-14
				HOUSING	(1) 100-5
				SHAFT ASSEMBLY	(1) 100-2
72	PAHZZ	11862	8689988	KIT, SEAL.....	1
				UOC: BVY, B15, B20, B24, B25, C17	
				BOLT, MACHINE	(7) 104-23
				FILTER ASSEMBLY	(1) 94-36
				FILTER, FORCE FEED	(1) 102-15
				GASKET	(1) 101-35
				GASKET	(1) 101-41
				GASKET	(1) 103-8
				GASKET	(1) 103-10
				GASKET	(1) 104-54
				GASKET ACCUMULATOR	(1) 103-25
				RING, OIL SEAL	(4) 99-30
				RING, OIL SEAL	(2) 104-40
				SEAL	(1) 104-28
				SEAL ASSEMBLY	(1) 94-35
				SEAL ASSEMBLY	(1) 96-7
				SEAL ASSEMBLY	(1) 104-26
				SEAL, O-RING	(1) 104-24
73	PAHZZ	11862	8689989	KIT, TRANSMISSION.....	1
				UOC: BVY, B15, B20, B24, B25, C17	
				BOLT	(1) 94-33
				BOLT, MACHINE	(7) 104-23
				DISK	(4) 100-20
				FILTER ASSEMBLY	(1) 94-36
				FILTER, FORCE FEED	(1) 102-15
				GASKET	(1) 101-35
				GASKET	(1) 101-41
				GASKET	(1) 103-8
				GASKET	(1) 103-10
				GASKET	(1) 104-54
				GASKET ACCUMULATOR	(1) 103-25
				PACKING, PREFORMED	(1) 99-28
				PACKING, PREFORMED	(1) 99-29
				PACKING, PREFORMED	(1) 100-22
				PACKING, PREFORMED	(1) 100-27
				PLATE ASSEMBLY	(5) 97-22
				PLATE ASSEMBLY	(4) 99-23
				PLATE, CLUTCH	(5) 98-33
				PLATE, PRESSURE	(3) 100-18
				PLUG	(1) 96-12
				RING, OIL SEAL	(4) 99-30
				RING, OIL SEAL	(2) 100-1
				RING, OIL SEAL	(2) 100-4
				RING, OIL SEAL	(2) 104-40
				RING, RETAINING	(1) 101-27
				SEAL	(1) 98-21
				SEAL	(1) 104-28
				SEAL ASSEMBLY	(1) 94-28
				SEAL ASSEMBLY	(1) 94-35

## SECTION II

TM9-2320-280-24P-2

(1) ITEM NO	(2) SMR CODE	(3) CAGEC	(4) PART NUMBER	(5) DESCRIPTION AND USABLE ON CODES(UOC) QTY	(6)
				SEAL ASSEMBLY	(1) 96-7
				SEAL ASSEMBLY	(1) 104-26
				SEAL, CLUTCH	(1) 97-24
				SEAL, CLUTCH	(1) 97-25
				SEAL, CLUTCH	(1) 97-26
				SEAL, CLUTCH	(1) 98-22
				SEAL, CLUTCH	(1) 98-23
				SEAL, O-RING	(1) 104-24
74	PAFZZ	68505	90-2187	PARTS KIT, ENGINE GE.....	1
				UOC: A11, A13, A14, A20, A24, A25, A26, A27, B17, B18, H11, H13, H14, H17, H18, H20, H21, H24, H25, H26, H27, H28	
				BOLT, THRU, TORX	(6) 37-59
				HOLDER, ELECTRICAL	(1) 37-40
				PLUG, YOKE ADJUSTING	(1) 37-56
				SCREW, FLAT HEAD	(6) 37-60
				SCREW, SELF-TAPPING	(6) 37-26
				SCREW, TORX	(6) 37-58
				WASHER, LOCK	(6) 37-25
				WASHER, LOCK	(1) 37-35
				WASHER, LOCK	(1) 37-57
75	PAFZZ	68505	90-2188	NUT, SELF-LOCKING, CA.....	1
				UOC: A11, A13, A14, A20, A24, A25, A26, A27, B17, B18, H11, H13, H14, H17, H15, H20, H21, H24, H25, H26, H27, H28	
				KEY, WOODRUFF	(1) 37-4
				NUT	(1) 37-2
				WASHER	(1) 37-3
76	PAFZZ	68505	90-2206	PARTS KIT, YOKE ADJU.....	1
				GASKET PLUG	(1) 39-15
				NUT	(1) 39-22
				PIN STRAIGHT	(2) 39-13
				PLUG YOKE ADJUSTING	(1) 39-16
				PLUG YOKE ADJUSTING	(1) 39-14
77	PAFZZ	68505	90-2225	PARTS KIT, ENGINE GE.....	1
				CONTACT ASSEMBLY	(1) 39-35
				NUT HEXAGON ELASTIC	(1) 39-33
				SPRING	(1) 39-36
				WASHER PLAIN	(1) 39-34
				WASHER STEEL	(1) 39-37
78	PAFZZ	68505	90-2531	PARTS KIT, ENGINE GE.....	1
				UOC: A11, A13, A14, A20, A24, A25, A26, A27, B17, B18, H11, H13, H14, H17, H18, H20, H21, H24, H25, H26, H27, H28	
				BEARING, BALL	(1) 37-12
				O-RING	(1) 37-10
				RETAINER ASSEMBLY	(1) 37-6
				RING, SEAL BEARING	(1) 37-8
				SEAL KIT	(1) 37-7
				SPACER	(1) 37-9
				WASHER	(1) 37-11
79	PAFZZ	68505	90-2532	PARTS KIT, ENGINE.....	1

## KITS-14

SECTION II					
(1)	(2)	(3)	(4)	(5)	(6)
ITEM	SMR		PART	DESCRIPTION AND USABLE ON CODES(UOC) QTY	
NO	CODE	CAGEC	NUMBER	UOC: A11, A13, A14, A20, A24, A25, A26, A27, B17, B18, H11, H13, H14, H17, H18, H20, H21, H24, H25, H26, H27, H28	
				BEARING, OUTER RACE	( 1) 37-17
				RETAINER, BEARING	( 1) 37-21
				RETAINER, FELT	( 1) 37-18
				RETAINER, FELT	( 1) 37-20
				RING, SEAL BEARING	( 1) 37-22
				RING, SEAL BEARING	( 1) 37-23
				SEAL	( 1) 37-16
				SEAL KIT	( 1) 37-7
				WASHER, FLAT	( 1) 37-19
80	PAFZZ	68505	90-2836	SCREW ASSORTMENT.....	..... 1
				SCREW HEX HD	( 7) 39-19
				SCREW HEX HD	( 4) 39-76
				SCREW ASSORTMENT	( 4) 39-65
81	PAFZZ	68505	90-2837	PARTS KIT, ENGINE.....	..... 1
				BUSHING INSULATING	( 1) 39-53
				BUSHING, INSULATING	( 7) 39-72
				NUT, HEXAGON	( 1) 39-59
				NUT, HEXAGON	( 4) 39-61
				NUT, HEXAGON	( 1) 39-78
				NUT, HEXAGON	( 3) 39-81
				STUD, TERMINAL	( 1) 39-64
				STUD, TERMINAL	( 1) 39-66
				STUD, TERMINAL	( 1) 39-70
				WASHER, CAP, STARTER	( 1) 39-56
				WASHER, CAP, STARTER	( 1) 75-75
				WASHER, INSULATING	( 1) 39-55
				WASHER, INSULATING	( 1) 39-62
				WASHER, INSULATING	( 1) 39-71
				WASHER, INSULATING	( 1) 39-74
				WASHER LOCK	( 4) 39-58
				WASHER LOCK	( 2) 39-80
				WASHER, NEOPRENE	( 1) 39-54
				WASHER, NEOPRENE	( 1) 39-73
				WASHER, PLAIN	( 1) 39-57
				WASHER, PLAIN	( 1) 39-63
				WASHER, PLAIN	( 1) 39-77
82	PAFZZ	68505	90-2838	PARTS KIT, ENGINE GE.....	..... 1
				BEARING ABS.BRONZE	( 1) 39-69
				FELT OIL RETAINER	( 1) 39-68
				SCREW, FILL HEAD	( 3) 39-5
83	PAFZZ	19728	90-2840	PARTS KIT, BEARING R.....	..... 1
				SPACER	( 1) 39-7
				THRUST WASHER	( 1) 39-39
				THRUST WASHER	( 8) 39-40
				WASHER, FLAT	( 1) 39-1
84	PAFZZ	68505	90-2841	PARTS KIT, ENGINE GE.....	..... 1
				PINION STOP STARTER	( 1) 39-10
				SNAP RING STARTER	( 1) 39-11
85	PAFZZ	68505	90-816	PARTS KIT SOLENOID.....	..... 1

**KITS-15**

SECTION II					
(1)	(2)	(3)	(4)	(5)	(6)
ITEM	SMR		PART		
NO	CODE	CAGEC	NUMBER	DESCRIPTION AND USABLE ON CODES(UOC) QTY	
				BOOT	( 1) 39-27
				RETAINER CORE	( 1) 39-26
				RETAINER CORE	( 1) 39-24
				SNAP RING CORE END	( 1) 39-23
				SPRING CORE	( 1) 39-25
				WASHER, SOLENOID	( 1) 39-28
86	PAFZZ	63829	9103-9800	PARTS KIT, CLUTCH DI.....	1
				UOC: A15, B15, H15	
				CLAMP	( 1) 424-12
				KEY, MACHINE	( 1) 424-4
				NUT	( 1) 424-2
				RING, SNAP	( 1) 424-5
				RING, SNAP	( 1) 424-7
				SCREW	( 1) 424-11
				SHIM	( 1) 424-19
				SHIM	( 1) 424-20
				SHIM	( 1) 424-21
87	PAFZZ	63829	9140-9810	PARTS KIT, CLUTCH DI.....	1
				UOC: AVY, BVY, HVY	
				PLATE	( 1) 424-3
				PULLEY	( 1) 424-6

END OF FIGURE

## SECTION II

TM9-2320-280-24P-2

(1) ITEM NO	(2) SMR CODE	(3) CAGEC	(4) PART NUMBER	(5) DESCRIPTION AND USABLE ON CODES(UOC)	(6) QTY
GROUP 95 GENERAL USE STANDARIZED PARTS					
9501 HARDWARE SUPPLIES AND BULK MATERIAL, COMMON					
FIG. BULK					
1	PAOZZ	16004	C43974	CHAIN, WELDLESS TYPE"2", CLASS"2"STEEL, 10 LINK.....	V
2	PAOZZ	81755	P5006-4G	CORD, FIBROUS.....	V
3	PAOZZ	16632	FLX4001-24057600	DUCT, FLEX REINFORCED 3.00 I.D., 12 FT LONG, WIRE.....	V
4	PAOZZ	11153	20197272	FASTENER, TAPE HOOK ADHESIVE, BLACK, 1.00-INCH WIDE, 1 YD. LONG.....	V
5	PAOZZ	26051	R-451-N	GASKET 3/16 THICK, 42 INCHES WIDE, 60 FT. LONG .....	V
6	PAOZZ	96906	MS21266-2N	GROMMET, NONMETALLIC FLEXIBLE, .162 INCHES X .200 INCHES X 25.0 FEET LONG, BLACK.....	V
7	PAOZZ	21868	A0778-08879	HOSE, AIR DUCT REINFORCED 2.00 I.D. 12 FT LONG, WIRE.....	V
8	PAOZZ	30327	C110-10	HOSE, NONMETALLIC .....	V
9	PAOZZ	30327	C608	HOSE, NONMETALLIC NYLON 1/2 0.0., 3/8 I.D.. 50. FT LONG.....	V
10	PAOZZ	34623	ET029	HOSE, NONMETALLIC SPIRAL REINFORCED. .380 O.D-, 290 I.D., 15 FT. LONG .....	V
11	PAOZZ	11288	GM-6165-M	HOSE, NONMETALLIC FUEL AND OIL RESISTANT.....	V
12	PAOZZ	11288	GM-6Z10-M	HOSE, NONMETAL FUEL AND OIL RESISTANT, 3/8 I.D. 5/8 O.D., 25 FT LONG .....	V
13	PAOZZ	11862	9440949	HOSE, NONMETALLIC FUEL AND OIL RESISTANT, 3/4 O.D., 1/2 I.D., 25 FEET LONG .....	V
14	PAOZZ	60703	846-50	HOSE, NONMETALLIC SYNTHETIC RUBBER INNER, 1/2 O.D. 3/16 I.D., 50 FT LONG .....	V
15	PAOZZ	81349	MIL-H-13444	HOSE, NONMETALLIC SYNTHETIC RUBBER, BLACK .188 I.D., -469 O.D.....	V
16	PAOZZ	96906	MS521301A203R	HOSE, NONMETALLIC STRAIGHT, ENGINE COOLANT .....	V
17	PAOZZ	96906	MS521302B206R	HOSE, NONMETALLIC 1.00 I.D.. X 1.562 0.0. X 25 FT. LONG .....	V
18	PAOZZ	61424	PFT-6B	HOSE, NONMETALLIC NYLON 3/8 O.D. 5/16 I.D. 50 FT LONG.....	V
19	PAOZZ	83065	RB1450-1-4IDX1-2 OD	HOSE, NONMETALLIC RUBBER, INNER TUBE, OUTER COVER, FIBER BRAID, 1/2 O.D., 1/4 1.0., 50 FT. LONG .....	V
20	PAOZZ	59150	1775-826	HOSE, NONMETALLIC SYNTHETIC RUBBER INNER O.D., 1/4 I.D., 1/8, 50 FT LONG.....	V

**BULK-1**

SECTION II		TM9-2320-280-24P-2			
(1)	(2)	(3)	(4)	(5)	(6)
ITEM NO	SMR CODE	CAGEC	PART NUMBER	DESCRIPTION AND USABLE ON CODES(UOC)	QTY
21	PAOZZ	98441	208-4	HOSE, NONMETALLIC SYNTHETIC RUBBER.....	V
22	PAOZZ	94519	SAE 20R3	HOSE, NONMETALLIC SYNTHETIC RUBBER, BLACK, .962 O.D., .750 I.D., 50 FT LONG.....	V
23	PFOZZ	24161	4377	HOSE, NONMETALLIC RUBBER, SYNTHETIC, FIBER REINFORCED, STYLE 1.3/4 ID, 1.00 OD, 50 FEET LONG.....	V
24	PAOZZ	11862	9438257	HOSE, NONMETALLIC 1/2 O.D. x 1/4 I.D., 50 FT LONG.....	V
25	PAOZZ	11862	9438306	HOSE, NONMETALLIC FUEL AND OIL RESISTANT, 9/16 O.D., 5/16 I.D., 25 FT LONG.....	V
26	PAOZZ	11862	9438373	HOSE, NONMETALLIC FUEL AND OIL RESISTANT, 5/8 O.D., 3/8 I.D., 25 FT LONG.....	V
27	PAOZZ	11862	9439402	HOSE, NONMETALLIC FUEL AND OIL RESISTANT, GH6163-M, 1/4 I.D., 1/2 O.D., 25 FT LONG.....	V
28	PAOZZ	81349	M23053/4-201-2	INSULATION, SLEEVE ELECTRICAL, RED.....	V
29	PAOZZ	81349	M23053/4-202-2	INSULATION, SLEEVE ELECTRICAL, RED.....	V
30	PAOZZ	81348	M23053/4-302-0	INSULATION, THERMAL, ELECTRICAL, BLACK (14 AWG).....	V
31	PAOZZ	81349	M23053/4-203-2	INSULATION, SLEEVE ELECTRICAL, RED.....	V
32	PAOZZ	81349	M23053/4-302-2	INSULATION, SLEEVE ELECTRICAL, RED.....	V
33	PAOZZ	81349	M23053/4-303-0	INSULATION SLEEVING ELECTRICAL, BLACK (12 OR 14-14 AWG).....	V
34	PAOZZ	81349	M23053/4-302-2	INSULATION, SLEEVE- ELECTRICAL, RED (12 OR 14-14 AWG).....	V
35	PAOZZ	81349	M23053/4-304-0	INSULATION, SLEEVE ELECTRICAL, BLACK..... (6, 8, 10 OR 12-12 AWG).....	V
36	PAOZZ	81394	M23053/4-304-2	INSULATION, SLEEVE ELECTRICAL, RED.....	V
37	PAOZZ	81349	M23053/6-103-6	INSULATION, SLEEVE ELECTRICAL, BLUE.....	V
38	PAOZZ	81349	M23053/6-104-2	INSULATION, SLEEVE ELECTRICAL, RED.....	V
39	PAOZZ	81349	M23053/6-107-0	INSULATION, SLEEVE ELECTRICAL, BLACK..... 375 I.D. ....	V
40	PAOZZ	81349	M23053/6-107-1	INSULATION, SLEEVE ELECTRICAL, BROWN.....	V
41	PAOZZ	81349	M23053/15-112-0	INSULATION, SLEEVE ELECTRICAL, BLACK.....	V
42	PAOZZ	81349	M23053/15-112-2	INSULATION, SLEEVE ELECTRICAL, RED.....	V
43	PAOZZ	2881	CF40BH52	PAD, CUSHIONING 50 YARDS X 54 INCHES WIDE X 1 INCH THICK.....	V
44	PAOZZ	19207	12339902-1	PAD, CUSHIONING 3/8 THICK, 9/32 WIDE, 800 FT LONG.....	V
45	PAOZZ	14889	8004-020AA	PIPE, PLASTIC STRAIGHT, 3/4 DIA.....	V
46	PAOZZ	34623	5741221	PLASTIC STRIP 1/4 THICK, 1/2 WIDE, 20 FT LONG. ....	V
47	PAOZZ	98441	2661-16P-3.0	PROTECTOR, GUY OIL COOLANT LINES, 50 I.D., .850 O.D., 100 FT LONG.....	V
48	PAOZZ	81349	MIL-W-83420/2-00	ROPE, WIRE .062-INCH DIAMETER.....	V
49	PAOZZ	81349	M83420/1-010	ROPE, WIRE 3/8 INCH DIAMETER, 100 FT LONG.....	V
50	PAOZZ	34623	5597768	ROPE, WIRE 1/16 INCH DIA 100 FT	V

**BULK-2**

SECTION II					
(1)	(2)	(3)	(4)	(5)	(6)
ITEM NO	SMR CODE	CAGEC	PART NUMBER	DESCRIPTION AND USABLE ON CODES(UOC)	QTY
				LONG.....	
51	PAOZZ	39428	8930T31	ROPE, WIRE.....	V
52	PAOZZ	19207	12340721	RUBBER STRIP ETHYLENE PROPYLENE.....	V
				TERPOLYMER, ASTM 0-1056-68-38 X 40 X .10	
53	PAOZZ	06968	1403	SEAL, NONMETALLIC SP SPECIAL, EDPM.....	V
				RUBBER, WIRE CARRIER, 18 FT LONG	
54	PAOZZ	79101	R-495-T	SEAL, ADHESIVE TRANSFER.....	V
55	PAOZZ	76385	IC006197	SEAL, NONMETALLIC SP.....	V
56	PAOZZ	06968	1301	SEAL, NONMETALLIC SP EDPM, WIRE.....	V
				CARRIER, 29 FT LONG	
57	PAOZZ	41024	21022103	SEAL, NONMETALLIC SP SPECIAL, EDPM.....	V
				WIRE CARRIER, 396 FT LONG	
58	PAOZZ	82942	68-412121-1	SEAL, NONMETALLIC ST .188 THICK, 1/.....	V
				2 WIDE, 50 FT LONG	
59	PAOZZ	82942	68-412121-2	SEAL, NONMETALLIC ST .250 THICK, 1/.....	V
				2 WIDE, 50 FT LONG	
60	PAOZZ	81348	QQ-A-250/11	SHEET, METAL .....	V
61	PAOZZ	30076	353191	TAPE, ADHESIVE, RUBBE 3.0 INCHES .....	V
				WIDE, 36 YARDS LONG	
62	PAOZZ	45152	4965	TAPE, ADHESIVE, RUBBE RUBBER DOUBLE.....	V
				COATED, NEOPRENE, 3/4 X .45 X 108 FT LONG	
63	PAOZZ	52170	898 3/4 IN.	TAPE, PRESSURE SENSI SENSITIVE,.....	V
				ADHESIVE, .75 INCH WIDE, 60 YARDS LONG	
64	PAOZZ	19207	12339376-1	TAPE, PRESSURE SENSI.....	V
65	PAOZZ	19207	CPR104420-1	TUBING, NONMETALLIC PLASTIC, .170.....	V
				INCH I.D., .250 INCH O.D.	
66	PAOZZ	81349	M6855/4-16H029	TUBING, NONMETALLIC CHLOROPRENE, 7/.....	V
				64 I.D., 5/16 O.D.	
67	PAOZZ	61424	NB-4-035	TUBING, NONMETALLIC NYLON, 1/4 O.D.,.....	V
				3/16 1.0	
68	PAOZZ	7V826	S-010	TUBING, METALLIC STEEL, .250 INCH.....	V
				O.D., 100 FEET LONG	
69	PAOZZ	11862	9439046	TUBING, NONMETALLIC RUBBER.....	V
				FLUROELASTOMER, 3.8 MM I.D., 7.1 MM O.D., 11 INCHES LONG	
70	PAOZZ	81349	B47287-II-1/2	TUBING, PLASTIC, SPIR.....	V
				UOC: BVY, B15, B20, B24, B25, C17	
71	PAOZZ	1349	M13486/1-11	WIRE, ELECTRICAL 4 AWG), SINGLE.....	V
				CONDUCTOR	
72	PAOZZ	81349	M13486/1-14	WIRE, ELECTRICAL 0 AWG), SINGLE.....	V
				CONDUCTOR.	
73	PAOZZ	19207	13219E0079	WOOD, LAMINATE 11.5 X 19.072, 1.120.....	V
74	PAOZZ	81348	NNP530GROUPB	PLYWOOD, CONSTRUCTIO 1/2 THICK, 48.....	V
				INCHES WIDE, 8 FT LONG	
75	PAOZZ	81349	MIL-P-18066	PLYWOOD, CONSTRUCTIO 3/4 THICK-.....	V

END OF FIGURE

**BULK-3**



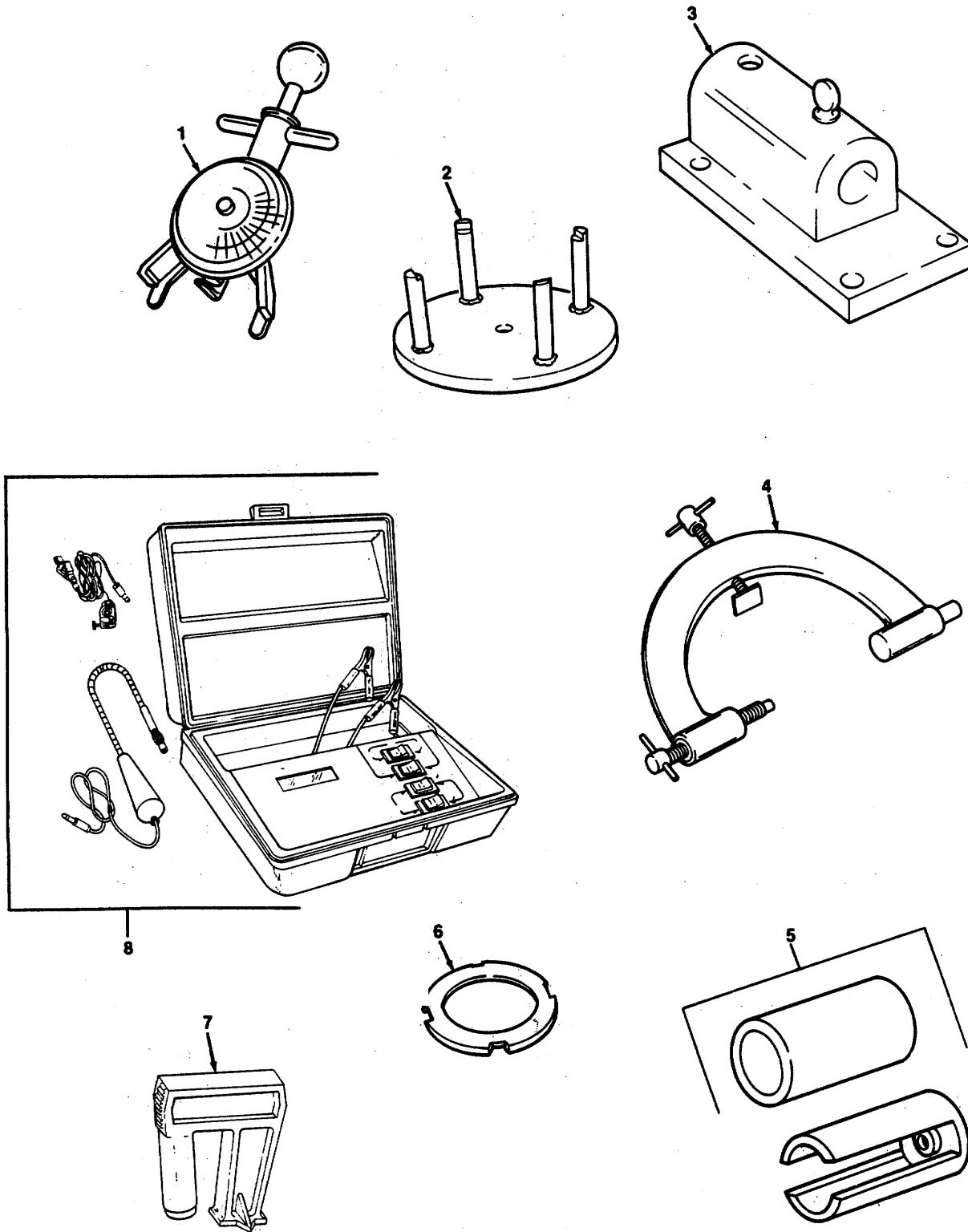


Figure 430. Special Tools Drive Belts and Transmission.

SECTION III					
(1)	(2)	(3)	(4)	(5)	(6)
ITEM NO	SMR CODE	CAGEC	PART NUMBER	DESCRIPTION AND USABLE ON CODES(UOC)	QTY

GROUP 26 TOOL AND TEST EQUIPMENT  
2604 SPECIAL TOOLS

FIG. 430 SPECIAL TOOLS, DRIVE BELTS AND TRANSMISSION

1	PEOZZ	33287	BT-33-73F	TENSIOMETER, DIAL IN 801: SEE PARA. 5.I., PART OF KIT P/N 57K0267.....	
2	PEHZZ	33287	J4670-01	COMPRESSOR, CLUTCH, S SPRING, BOI: SEE PARA. 5.I., PART OF KIT P/N 57K0266.....	
3	PEHZZ	33287	J3289-20	HOLDING FIXTURE BAS TRANSMISSION, BOI: SEE PARA. 5.I. PART OF KIT P/N 57K0266.....	
4	PEHZZ	33287	J8763-02	FIXTURE, HOLDING, TRA TRANSMISSION, BOI: SEE PARA. 5.I., PART OF KIT P/N 57K0266.....	
5	PEHZZ	25341	J21795-02	HOLDING UNIT, GEAR TRANSMISSION, BOI: SEE PARA. 5.I., PART OF KIT P/N 57K0266.....	
6	PEHZZ	33287	J21664	ADAPTER, COMPRESSOR CLUTCH SPRING, BOI: SEE PARA. , 5.I. PART OF KIT P/N 57K0266.....	
7	PEFZZ	55719	MT95	GAGE, TIMING, DIESEL BOI: SEE PARA. 5.I., PART OF KIT P/N 57K0268.....	
8	PEFZZ	33287	J33127	TOOL KIT, ENGINE TIM DYNAMIC, BOI : SEE PARA. 5.I., PART OF KIT P/N 57K0268.....	

END OF FIGURE

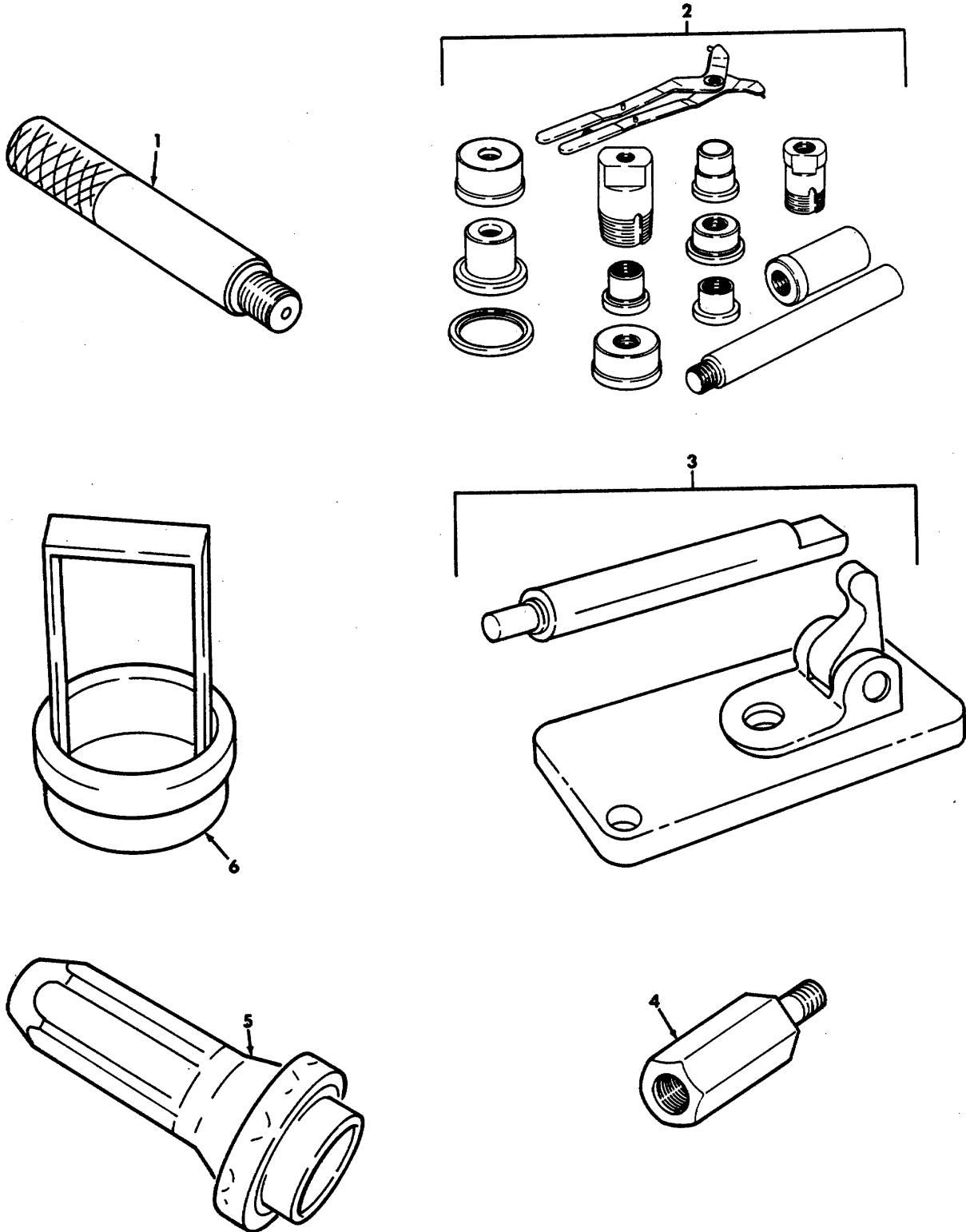
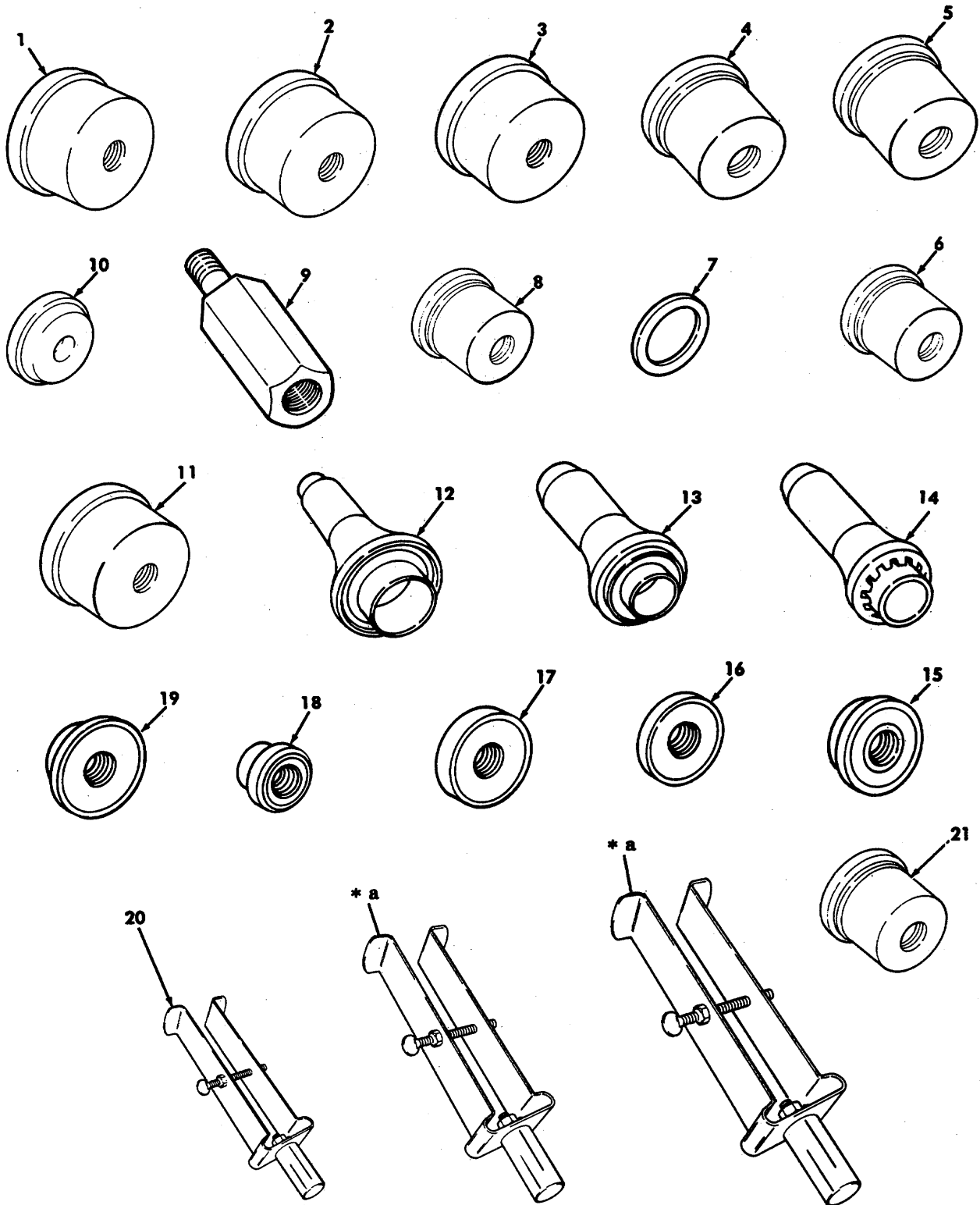


Figure 431. Special Tools Transmission.

SECTION III					
(1)	(2)	(3)	(4)	(5)	(6)
ITEM	SMR		PART		
NO	CODE	CAGEC	NUMBER	DESCRIPTION AND USABLE ON CODES(UOC)	QTY
GROUP 2604 SPECIAL TOOLS					
FIG. 431 SPECIAL TOOLS, TRANSMISSION					
1	PEOZZ	33287	J8092	HANDLE, DRIVE TRANSMISSION, BOI: SEE PARA. 5.I. PART OF KIT P/N 57K0267.	
2	PEHZZ	33287	J21465-01	TOOL SET, BUSHING, SE TRANSMISSION, BOI: SEE PARA. 5.I., PART OF KIT P/N 57K0266.....	
3	PEHZZ	25341	J-21370	GAGE, PIN SELECTOR BAND APPLY, BOI: SEE PARA. 5.I., PART OF KIT P/N 57K0266.....	
4	PEHZZ	33287	J6471-2	SLIDE, HAMMER ADAPTE SLIDE HAMMER, 5/8-16, 3/8-16, BOI: SEE PARA. 5.I., PART OF KIT P/N 57K0266.....	
5	PEFZZ	25341	J21359-A	INSTALLER, OIL SEAL TRANSMISSION OIL PUMP, BOI: SEE PARA. 5.I., PART OF KIT P/N 57K0268.....	
6	PEHZZ	33287	J24396	TOOL, ALIGNMENT, CLUT INTERMEDIATE, BOI: SEE PARA. 5.I. PART OF KIT P/N 57K0266.....	

END OF FIGURE



\* a PART OF ITEM 20

Figure 432. Special Tools, Transfer Case.

SECTION III					
(1)	(2)	(3)	(4)	(5)	(6)
ITEM NO	SMR CODE	CAGEC	PART NUMBER	DESCRIPTION AND USABLE ON CODES(UOC)	QTY
GROUP 2604 SPECIAL TOOLS					
FIG. 432 SPECIAL TOOLS, TRANSFER CASE					
1	PEHZZ	33287	J29166	INSERTER, BEARING AN REAR OUTPUT, BOI: SEE PARA. 5.I., PART OF KIT P/N 57K0266.....	
2	PEHZZ	25341	J-29168	INSERTER, BEARING AN FRONT OUTPUT, BOI: SEE PARA. 5.I., PART OF KIT P/N 57K0266.....	
3	PEHZZ	25341	J-29167	UOC: AVY, A11, A13, A14, A15, A20, A24, A25, A26, A27, BVY, B15, B16, B17, B18, B20, B24, B25, C17, HVY	
4	PEHZZ	33287	J-29163	INSERTER, BEARING AN BOI: SEE PARA. 5.I. PART OF KIT P/N 57K0266.....	
5	PEHZZ	33287	J29169	INSERTER, BEARING AN FRONT OUTPUT SHAFT REAR BEARING, BOI: SEE PARA. 5.I., PART OF KIT P/N 57K0266.....	
6	PEHZZ	33287	J29169	INSERTER, BEARING AN INPUT GEAR, BOI: SEE PARA. 5.I. PART OF KIT P/N 57K0266	
7	PEHZZ	33287	J-35307	INSERTER, BEARING AN MAINSHAFT, BOI: SEE PARA. 5.I., PART OF KIT P/N 57K0266 PART OF KIT P/N 57K0236 .....	
8	PEHZZ	33287	J29185-2	INSTALLER, ANNULUS B ANNULUS GEAR BUSHING, BOI : SEE PARA. 5.I, PART OF KIT P/N 57K0266.....	
9	PEHZZ	33287	J29185	INSERTER, BEARING AN BOI: SEE PARA. 5.I. PART OF KIT P/N 57K0266.....	
10	PEHZZ	33287	J6471-3	ADAPTER MECHANICAL SLIDE HAMMER, 5/8-18 1/2-13, BOI: SEE PARA. 5.I. PART OF KIT P/N 57K0266.....	
11	PEHZZ	33287	J7818	INSERTER, BEARING AN RETAINER, BOI: SEE PARA. 5.I., PART OF KIT P/N 57K0266.....	
12	PEHZZ	33287	J29170	REMOVER, BEARING INPUT GEAR, BOI: SEE PARA. 5.I., PART OF KIT P/N 57K0266.....	
13	PEHZZ	33287	J-33831	INSERTER, SEAL INPUT GEAR SEAL, BOI: SEE PARA. 5.I. PART OF P/N 57K0236 PART OF KIT P/N 57K0266 .....	
14	PEHZZ	33207	J-22661	UOC: AVY, A11, A13, A14, A15, A20, A24, A25, A26, A27, BVY, B15, B16, B17, B18, B20, B24, B25, C17	
15	PEHZZ	33207	J-22661	INSTALLER, SEAL OUTPUT SHAFT, BOI: SEE PARA. 5.I.. PART OF KIT P/N 57K0236 PART OF KIT P/N 57K0268 .....	
16	PEHZZ	33287	J-J3843	UOC: AVY, A11, A13, A14, A15, A20, A24, A25, A26, A27, BVY, B15, B16, B17, B18, B20, B24, B25, C17, HVY	
17	PEHZZ	33287	J-J3843	INSERTER, SEAL EXTENSION HOUSING SEAL, BOI: SEE PARA. 5.I.. PART OF KIT	

## SECTION III

TM9-2320-280-24P-2

(1) ITEM NO	(2) SMR CODE	(3) CAGEC	(4) PART NUMBER	(5) DESCRIPTION AND USABLE ON CODES(UOC)	(6) QTY
15	PEHZZ	33287	J-33826	P/N 57K0236 PART OF KIT P/N 57K0266 UOC: AVY, A11, A13, A14, A15, A20, A24, A25, A26, A27, BVY, B15, B16, B17, B18, B20, B24, B25, C17, HVY INSERTER AND REMOVE BEARING INSTALLER, BOI: SEE PARA. 5.I. PART OF KIT P/N 56K0236 PART OF KIT P/N 57K0266.....	
16	PEHZZ	33287	J-33829	UOC: AVY, A11, A13, A14, A15, A20, A24, A25, A26, A27, BVY, B15, B16, B17, B18, B20, B24, B25, C17, HVY INSERTER, BEARING AN MAINSHAFT PILOT BEARING, BOI: SEE PARA. 5.I. PART OF KIT P/N 57K0236.....	
17	PEHZZ	33287	J-33833	UOC: AVY, A11, A13, A14, A15, A20, A24, A25, A26, A27, BVY, B15, B16, B17, B18, B20, B24, B25, C17, HVY INSERTER, BEARING AN OUTPUT SHAFT FRONT BEARING, BOI: SEE PARA. 5.I. PART OF KIT P/N 57K0236 PART OF KIT P/N 57K0266.....	
18	PEHZZ	33287	J-33839	UOC: AVY, A11, A13, A14, A15, A20, A24, A25, A26, A27, BVY, B15, B16, B17, B18, B20, B24, B25, C17, HVY REMOVER, BEARING AND EXTENSION HOUSING BUSHING, BOI: SEE PARA. 5.I. PART OF KIT P/N 57K0236 PART OF KIT P/N 57K0266.....	
19	PEHZZ	33287	J-9276-3	UOC: AVY, A11, A13, A14, A15, A20, A24, A25, A26, A27, BVY, B15, B16, B17, B18, B20, B24, B25, C17, HVY INSERTER, BEARING AN BOI: SEE PARA. 5.I. PART OF KIT P/N 57K0236 PART OF KIT P/N 57K0266.....	
20	PEHZZ	33287	J29369	UOC : AVY, A11, A13, A14, A15, A20, A24, A25, A26, A27, BVY, B15, B16, B17, B18, B20, B24, B25, C17, HVY PULLER, MECHANICAL UNIVERSAL BUSHING AND BEARING, BOI SEE PARA. 5.I., PART OF KIT P/N 57K0266.....	
21	PEHZZ	33287	J29174	UOC: AVY, A11, A13, A14, A15, A20, A24, A25, A26, A27, BVY, B15, B16, B17, B18, B20, B24, B25, C17 INSTALLER, BEARING A BOI: SEE PARA. 5.1 PART OF KIT P/N 57K0266.....	

END OF FIGURE

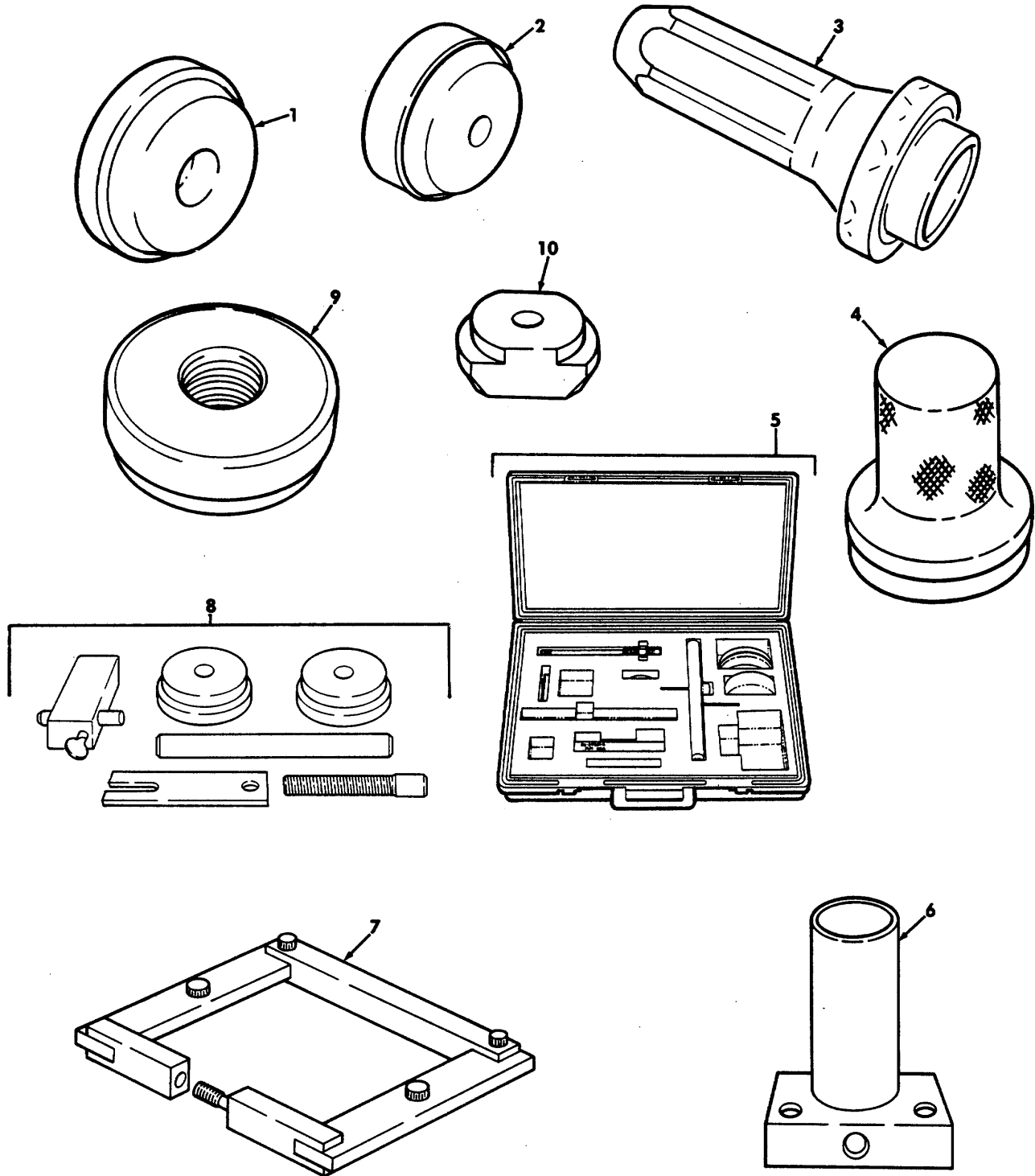


Figure 433. Special Tools, Axle Differential.



## SECTION III

TM9-2320-280-24P-2

(1) ITEM NO	(2) SMR CODE	(3) CAGEC	(4) PART NUMBER	(5) DESCRIPTION AND USABLE ON CODES(UOC)	(6) QTY
GROUP 2604 SPECIAL TOOLS					
FIG. 433 SPECIAL TOOLS, AXLE DIFFERENTIAL					
1	PEHZZ	33287	J21787	REMOVER, BEARING AND BOI: SEE PARA. 5.I. PART OF KIT P/N 57K0266.....	
2	PEHZZ	33287	J8611-01	INSERTER, BEARING AN BOI: SEE PARA. 5.I. PART OF KIT P/N 57K0266.....	
3	PEFZZ	25341	J-29162	DRIVE TOOL, SEAL BOI: SEE PARA 5.I. PART OF KIT P/N 57K0267.....	
4	PEFZZ	33287	J33142	INSERTER, BEARING AN BOI: SEE PARA. 5.I. PART OF KIT P/N 57K0268.....	
5	PEHZZ	33287	J-39524	TOOL KIT, VEHICULAR, 801: SEE PARA. 5.I PART OF KIT P/N 57K0236 PART OF KIT P/N 57K0266.....	
				UOC: AVY, A11, A13, A14, A15, A20, A24, A25, A26, A27, BVY, B15, B16, B17, B18, B20, B24, B25, C17, HVY	
6	PEHZZ	33287	J-33149-A	ADAPTER, AXLE FIXTURE BOI: SEE PARA. 5.I PART OF KIT P/N 57K0266.....	
7	PEHZZ	80604	W-129-B	SPREADER, AXLE HOUSI BOI: SEE PARA. 5.1 PART OF KIT P/N 57K0266.....	
8	PEHZZ	33287	J-35199	TOOL KIT, PINION SETTING GAUGE, BOI: SEE PARA. 5.I. PART OF KIT P/N 57K0266.....	
9	PEHZZ	33287	J8608	INSERTER, BEARING AN BOI: SEE PARA. 5.I. PART OF KIT P/N 57K0266.....	
10	PEHZZ	33287	J21786	REMOVER, BEARING AND BOI: SEE PARA. 5.I. PART OF KIT P/N 57K0266.....	
	PEHZZ	19207	57K0236	TOOL KIT, TRANSMISSI SUPPLEMENTAL KIT, GENERAL SUPPORT.....	
				UOC: AVY, A11, A13, A14, A15, A20, A24, A25, A26, A27, BVY, B15, B16, B17, B18, B20, B24, B25, C17, HVY	
				HOUSING BUSHING ( ) 432-18	
				INSERTER, BEARING AN ( ) 432-16	
				INSERTER, BEARING AN ( ) 432-17	
				INSERTER, BEARING AN ( ) 432-19	
				INSERTER, BEARING AN ( ) 432-6	
				INSERTER, AND REMOVE ( ) 432-15	
				INSERTER, SEAL ( ) 432-12	
				INSERTER, SEAL ( ) 432-14	
				INSTALLER, SEAL ( ) 432-13	
				TOOL KIT, VEHICULAR ( ) 433-5	
ADHHH	19207	57K0266		TOOL KIT, VEHICULAR, .....	1
				ADAPTER, AXLE FIXTUR ( ) 433-6	
				ADAPTER, COMPRESSOR ( ) 430-6	
				ADAPTER, MECHANICAL ( ) 432-9	
				COMPRESSOR, CLUTCH, S ( ) 430-2	
				FIXTURE, HOLDING, TRA ( ) 430-4	
				GAGE, PIN. SELECTOR ( ) 431-3	

## SECTION III

TM9-2320-280-24P-2

(1) ITEM NO	(2) SMR CODE	(3) CAGEC	(4) PART NUMBER	(5) DESCRIPTION AND USABLE ON CODES(UOC)	(6) QTY
				HOLDING FIXTURE, BAS	( ) 430-3
				HOLDING UNIT GEAR	( ) 430-5
				INSERTER AND REMOVE	( ) 432-15
				INSERTER, BEARING AN	( ) 432-1
				INSERTER, BEARING AN	( ) 432-2
				INSERTER, BEARING AN	( ) 432-3
				INSERTER, BEARING AN	( ) 432-4
				INSERTER, BEARING AN	( ) 432-S
				INSERTER, BEARING AN	( ) 432-6
				INSERTER, BEARING AN	( ) 432-8
				INSERTER, BEARING AN	( ) 432-10
				INSERTER, BEARING AN	( ) 433-2
				INSERTER, BEARING AN	( ) 432-17
				INSERTER, BEARING AN	( ) 433-9
				INSERTER, BEARING AN	( ) 432-19
				INSERTER, SEAL	( ) 432-12
				INSERTER, SEAL	( ) 432-14
				INSTALLER, ANNULUS B	( ) 432-7
				INSTALLER, BEARING A	( ) 432-21
				PULLER MECHANICAL	( ) 432-20
				REMOVER, BEARING	( ) 432-11
				REMOVER, BEARING AND	( ) 433-1
				REMOVER, BEARING AND	( ) 433-10
				REMOVER, BEARING AND	( ) 432-18
				SLIDE HAMMER ADAPTE	( ) 431-4
				SPREADER, AXLE HOUSI	( ) 433-7
				TOOL, ALIGNMENT, CLUT	( ) 431-6
				TOOL KIT, PINION	( ) 433-8
				TOOL SET, BUSHING, SE	( ) 431-2

END OF FIGURE

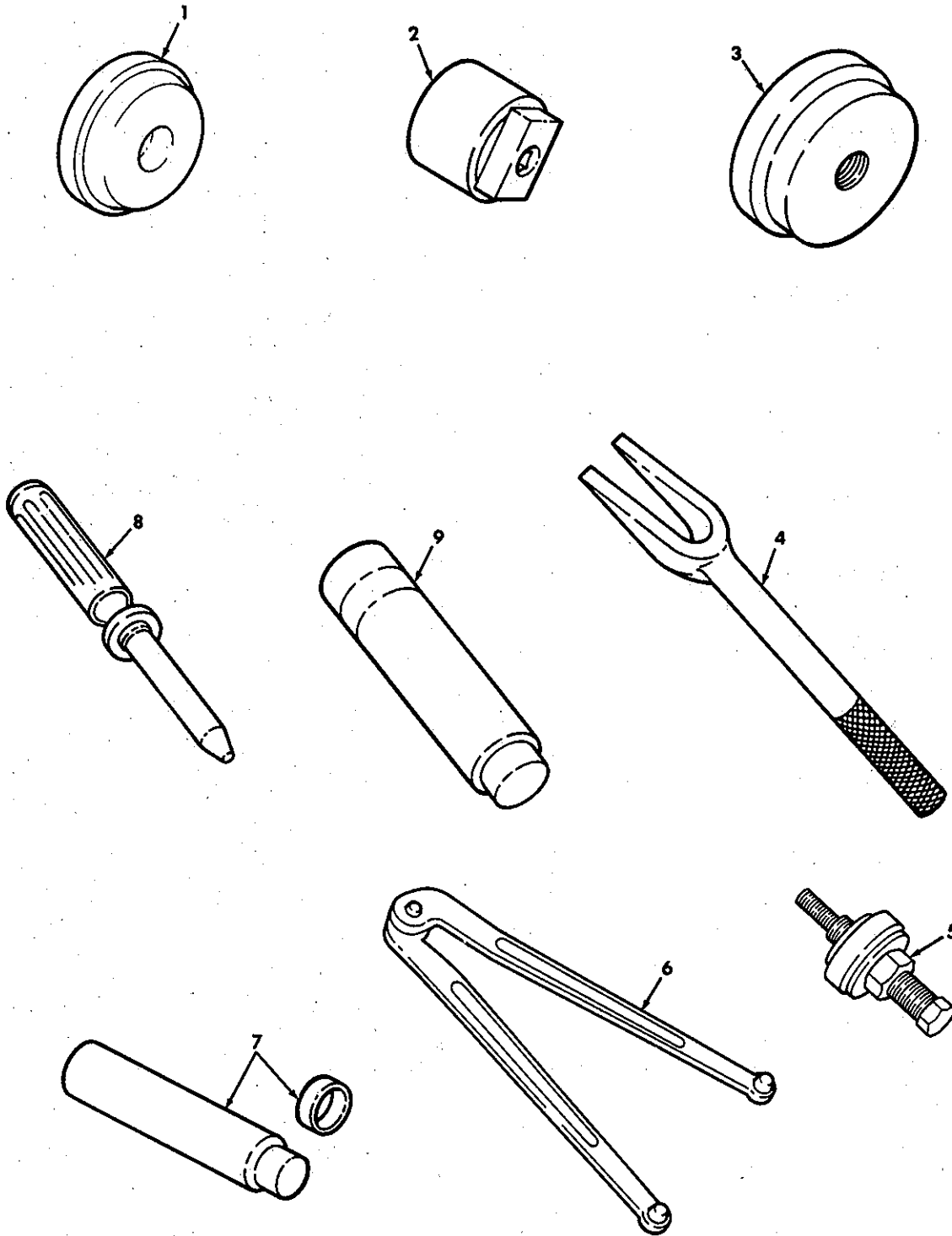


Figure 434. Special Tools Geared Hub and Steering.

## SECTION III

TM9-2320-280-24P-2

(1) ITEM NO	(2) SMR CODE	(3) CAGEC	(4) PART NUMBER	(5) DESCRIPTION AND USABLE ON CODES(UOC) QTY	(6)
				GROUP 2604 SPECIAL TOOLS	
				FIG. 434 SPECIAL TOOLS, GEARED HUB AND STEERING	
1	PEOZZ	33287	J33143	INSERTER, SEAL GEARED HUB INPUT, BOI: SEE PARA. 5.I, PART OF KIT P/N 57K0267 .....	
2	PEOZZ	33287	J33144	SOCKET, SOCKET WRENCH GEARED HUB, BOI: SEE PARA. 5.I, PART OF KIT P/N 57K0267 .....	
3	PEOZZ	33287	J35184	INSERTER, SEAL GEARED HUB, BOI: SEE PARA. 5.I, PART OF KIT P/N 57K0267. ....	
4	PEOZZ	19207	11595179	REMOVAL TOOL, TIE RO BALL JOINTS, BOI: SEE PARA. 5.I, PART OF KIT P/N 57K0267 .....	
5	PEOZZ	33287	J25033-B	INSTALLER, POWER STE POWER STEERING PUMP PULLEY, BOI: SEE PARA. 5.I PART OF KIT P/N 57K0267 .....	
6	PEFZZ	25341	J7624	WRENCH, SPANNER PRELOAD BEARING STEERING GEAR, BOI: SEE PARA. 5.I, PART OF KIT P/N 57K0268 .....	
7	PEFZZ	25341	J-6278	INSTALLING AND REMO PITMAN SHAFT BEARING, BOI: SEE PARA. 5.I, PART OF KIT P/N 57K0268 .....	
8	PEFZZ	25341	J-21552	PUNCH, HAND TOOL RACK PISTON STEERING GEAR, BOI: SEE PARA. 5.I, PART OF KIT P/N 57K0268 .....	
9	PEFZZ	33287	J-6221	REMOVER, BEARING AND BEARING, ADJUSTER PLUG, BOI: SEE PARA. 5.I PART OF KIT P/N 57K0268 .....	

END OF FIGURE

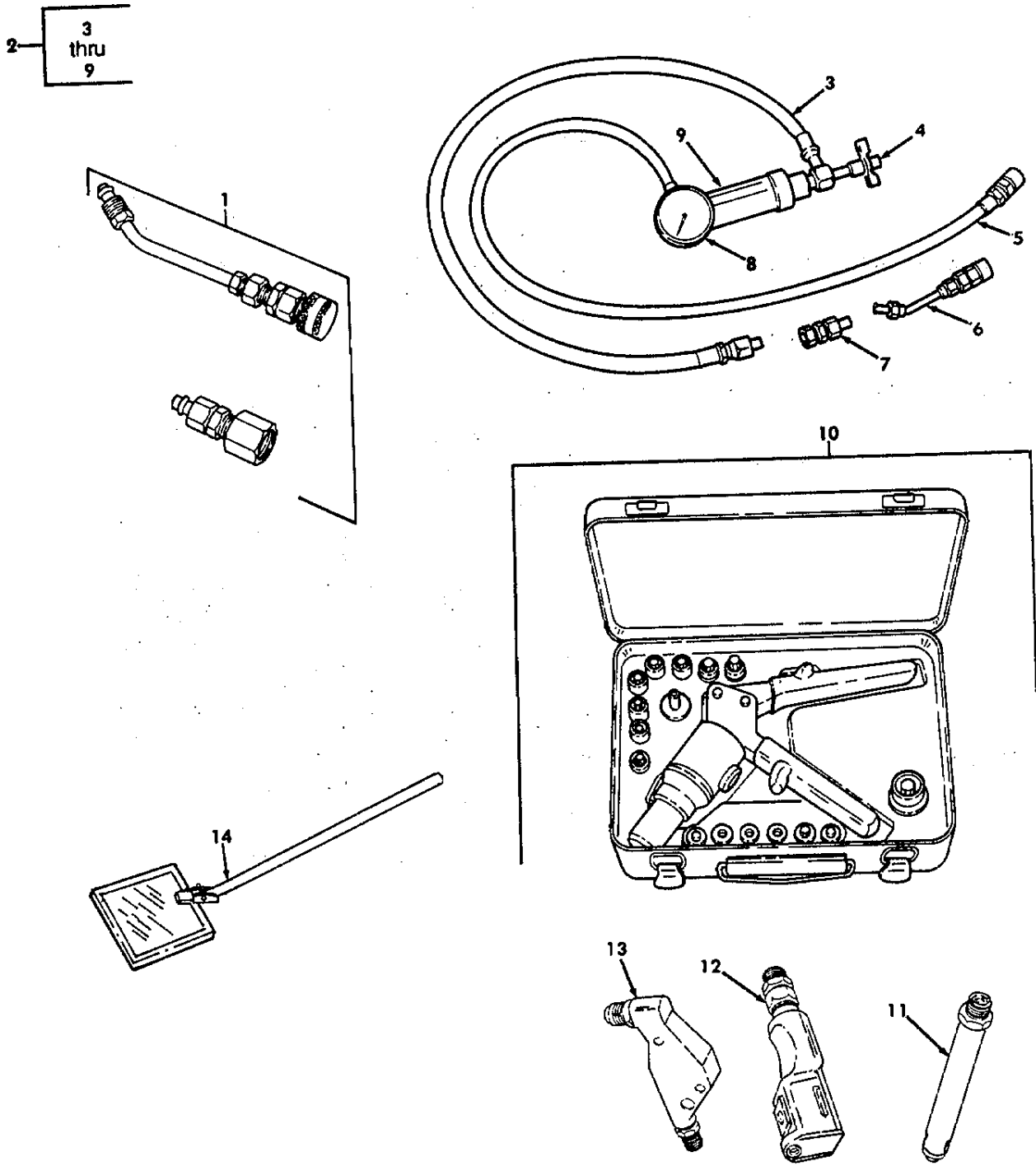


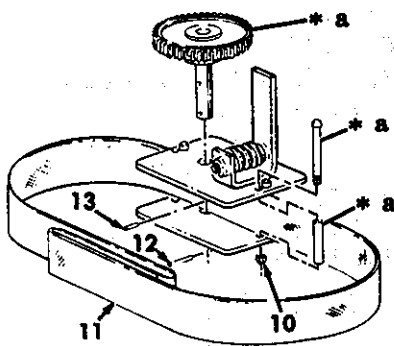
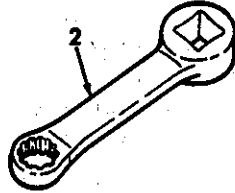
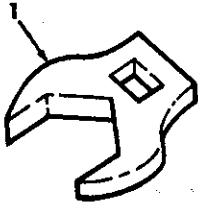
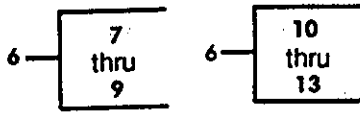
Figure 435. Special Tools, Steering Pump, Body, and Speedometer Drive.

## SECTION III

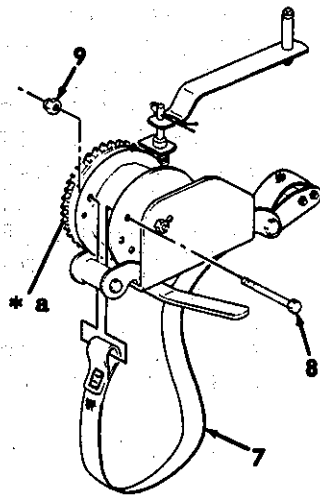
TM9-2320-280-24P-2

(1) ITEM NO	(2) SMR CODE	(3) CAGEC	(4) PART NUMBER	(5) DESCRIPTION AND USABLE ON CODES(UOC) QTY	(6)
GROUP 2604 SPECIAL TOOLS					
FIG. 435 SPECIAL TOOLS, STEERING PUMP, BODY, AND SPEEDOMETER DRIVE					
1	PEOZZ	33287	J33141	ADAPTER, ANALYZER BOI: SEE PARA. 5.I PART OF KIT P/N 57K0267 .....	
2	PEOOO	19207	12342943	ANALYZER POWER STEE BOI: SEE PARA. 5.I PART OF KIT P/N 57K0267 .....	
3	PEOZZ	33287	J25323-3	HOSE ASSEMBLY, NONME .....	
4	PEOZZ	33287	J25323-6	VALVE, REGULATING, FL .....	
5	PEOZZ	33287	J25323-18	HOSE ASSEMBLY, NONME .....	
6	PEOZZ	33287	J25323-2	COUPLING HALF, QUICK .....	
7	PEOZZ	33287	J25323-1	ADAPTER, GEAR .....	
8	PEOZZ	33287	J25323-5	GAGE, PRESSURE, DIAL .....	
9	PEOZZ	33287	J25323-7	INDICATOR, RATE OF F .....	
10	PEOZZ	64878	D100-MIL-1	TOOL KIT, BLIND RIVE BOI: SEE PARA..... 5.I, PART OF KIT P/N 57K0267 .....	
11	PEFZZ	11815	H749-456	PULLING HEAD, RIVET BOI: SEE PARA .....	
12	PEFZZ	11815	H763-456	5.I PART OF KIT P/N 57K0268 .....	
13	PEFZZ	11815	H753-456	PULLING HEAD, RIVET BOI: SEE PARA .....	
14	PEOZZ	77335	71-510	5.I PART OF KIT P/N 57K0268 .....	
				PULLING HEAD, RIVET RIGHT ANGLE, BOI SEE PARA. 5.I, PART OF KIT P/N 57K0268.....	
				MIRROR, INSPECTION SPEEDOMETER .....	
				DRIVE, BOI: SEE PARA 5.I, PART OF KIT P/N 57K0267 .....	

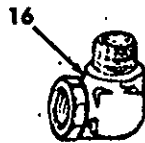
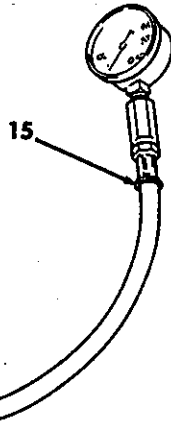
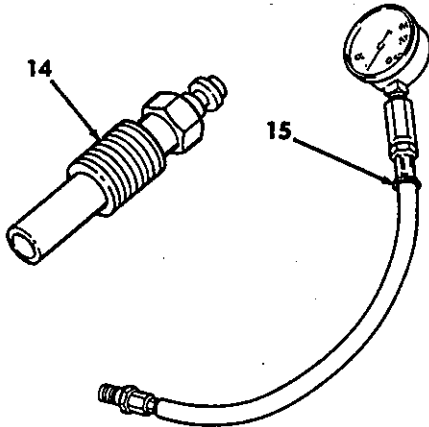
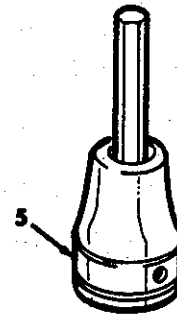
END OF FIGURE



**KENT MOORE TYPE**



**HUTCHINSON TYPE**



\* a PART OF ITEM 6

Figure 436. Special Tools, Multipurpose.

## SECTION III

TM9-2320-280-24P-2

(1) ITEM NO	(2) SMR CODE	(3) CAGEC	(4) PART NUMBER	(5) DESCRIPTION AND USABLE ON CODES(UOC) QTY GROUP 2604 SPECIAL TOOLS FIG. 436 SPECIAL TOOLS, MULTIPURPOSE	(6)
1	PEOZZ	55719	FC18A	CROWFOOT ATTACHMENT 9/16, 3/8..... DRIVE, BOI: SEE PARA. 5.I PART OF KIT..... P/N 57K0267.....	
1	PEOZZ	55719	FC22A	CROWFOOT ATTACHMENT 11/16, 3/8..... DRIVE, BOI: SEE PARA. 5.I, PART OF..... KIT P/N 57K0267.....	
1	PEOZZ	55719	FC28A	CROWFOOT ATTACHMENT 7/8, 3/8 DRIVE,..... BOI: SEE PARA. 5.I, PART OF KIT P/N..... 57K0267.....	
1	PEOZZ	33287	J-35158	CROWFOOT ATTACHMENT 1/2, 3/8 DRIVE,..... BOI: SEE PARA. 5.I, PART OF KIT P/N..... 57K0267.....	
1	PEOZZ	55719	FC30A	CROWFOOT ATTACHMENT 15/16, 3/8..... DRIVE, BOI: SEE PARA. 5.I, PART OF..... KIT P/N 57K0267.....	
1	PEOZZ	55719	AN8506-4	CROWFOOT ATTACHMENT 5/8, 3/8 DRIVE,..... BOI: SEE PARA. 5.I, PART OF KIT P/N..... 57K0267.....	
2	PEOZZ	55719	SRES18	ADAPTER, TORQUE WREN 9/16, BOI: SEE..... PARA. 5.I, PART OF KIT P/N 57K0267.....	
2	PEOZZ	55719	SRES24	ADAPTER, TORQUE WREN 3/4, BOI: SEE..... PARA. 5.I, PART OF KIT P/N 57K0267.....	
3	PEFZZ	33234	TLE60	SOCKET, SOCKET WRENC 1/4 DRIVE, BOI:..... SEE PARA. 5.I, PART OF KIT P/N..... 57K0268.....	
4	PEOZZ	19207	11655788-2	ADAPTER, SOCKET WREN 3/8 DRIVE TO 1/ 2 DRIVE, BOI: SEE PARA. 5.I, PART OF KIT P/N 57K0267.....	
5	PEOZZ	55719	FA6A	DRIVER, HEXAGON HEAD 3/16, 3/8 DRIVE,..... BOI: SEE PARA. 5.I PART OF KIT P/N..... 57K0267.....	
5	PEOZZ	55719	FAM7A	DRIVER, HEXAGON HEAD 7MM, 3/8 DRIVE,..... BOI: SEE PARA. 5.I PART OF KIT P/N..... 57K0267.....	
6	PEOZZ	19207	12342688	RUNFLAT TOOL COMPRESSION, BOI: SEE..... PARA. 5.I, PART OF KIT P/N 57K0267.....	
7	KFOZZ	62161	528236-05	STRAP ASSEMBLY RUNFLAT TOOL BOI:..... SEE PARA. . 5.I PART OF KIT P/N 528240.....	
8	KFOZZ	62161	1118BAC1048	BOLT BOI: SEE PARA- 5.1 PART OF KIT..... P/N 528240.....	
9	KFOZZ	62161	1351BAC10SL	NUT, SELF-LOCKING RUNFLAT TOOL BOI:..... SEE PARA. 5.I PART OF KIT P/N 528240.....	
10	KFOZZ	33287	RS-3400-135	HEXAGON LOCKNUT BOI: SEE PARA. 5.I..... PART OF KIT P/N J-39295.....	
11	KFOZZ	33287	J-39250-1	STRAP ASSEMBLY BOI: SEE PARA. 5.I..... PART OF KIT P/N J-39295.....	
12	KFOZZ	33287	RS-5701-795	PIN, SMALL BOI: SEE PARA. 5. I PART OF..... KIT P/N J-39295.....	

436-1



## SECTION III

TM9-2320-280-24P-2

(1) ITEM NO	(2) SMR CODE	(3) CAGEC NUMBER	(4) PART	(5) DESCRIPTION AND USABLE ON CODES(UOC) QTY	(6)
13	KFOZZ	33287	RS-700-125	PIN, SHAFT BOI: SEE PARA. 5.1 PART OF ..... KIT P/N J-39295 .....	
14	PEFZZ	33287	J26999-30	ADAPTER BOI: SEE PARA. 5.1 PART OF ..... KIT P/N 57K0268 .....	
15	PEFZZ	33287	J6692	GAUGE CYLINDER COMPRESSION, BOI:..... SEE PARA. 5.1 PART OF KIT P/N 57K0268 .....	
16	PEFZZ	96906	MS51815-4P	ELBOW BOI: SEE PARA. 5.1 PART OF KIT ..... P/N 57K0236.....	
17	PEFZZ	33287	J35209	COUPLING BOI: SEE PARA. 5.1 PART OF ..... KIT P/N 57K0268 .....	
	PAOZZ	33287	J-39295	REPAIR KIT, BELT RUNFLAT .....	
				HEXAGON LOCKNUT ( ) 436-10	
				PIN, SHAFT ( ) 436-13	
				PIN, SMALL ( ) 436-12	
				STRAP ASSEMBLY ( ) 436-11	
	PAOZZ	62161	528240	REPAIR KIT, BELT RUNFLAT.....	
				BOLT ( ) 436-8	
				NUT, SELF-LOCKING ( ) 436-9	
				STRAP ASSEMBLY ( ) 436-7	
	ADOOO	19207	57K0267	TOOL KIT, VEHICULAR,..... 1	
				ANALYZER POWER STEE ( ) 435-2	
				ADAPTER, ANALYZER ( ) 435-1	
				ADAPTER, SOCKET WREN ( ) 436-4	
				ADAPTER, TORQUE WREN ( ) 436-2	
				ADAPTER, TORQUE WREN ( ) 436-2	
				CROWFOOT ATTACHMENT ( ) 436-1	
				CROWFOOT ATTACHMENT ( ) 436-1	
				CROWFOOT ATTACHMENT ( ) 436-1	
				CROWFOOT ATTACHMENT ( ) 436-1	
				CROWFOOT ATTACHMENT ( ) 436-1	
				CROWFOOT ATTACHMENT ( ) 436-1	
				DRIVE TOOL, SEAL ( ) 433-3	
				DRIVER, HEXAGON HEAD ( ) 436-5	
				DRIVER, HEXAGON HEAD ( ) 436-5	
				HANDLE, DRIVE ( ) 431-1	
				INSERTER, SEAL ( ) 434-1	
				INSERTER, SEAL ( ) 434-3	
				INSTALLER, POWER STE ( ) 434-5	
				MIRROR, INSPECTION ( ) 435-14	
				REMOVAL, TOOL ( ) 434-4	
				RUNFLAT, TOOL ( ) 436-6	
				TENSIOMETER, DIAL IN ( ) 430-1	
				TOOL KIT, BLIND RIVE ( ) 435-10	

END OF FIGURE

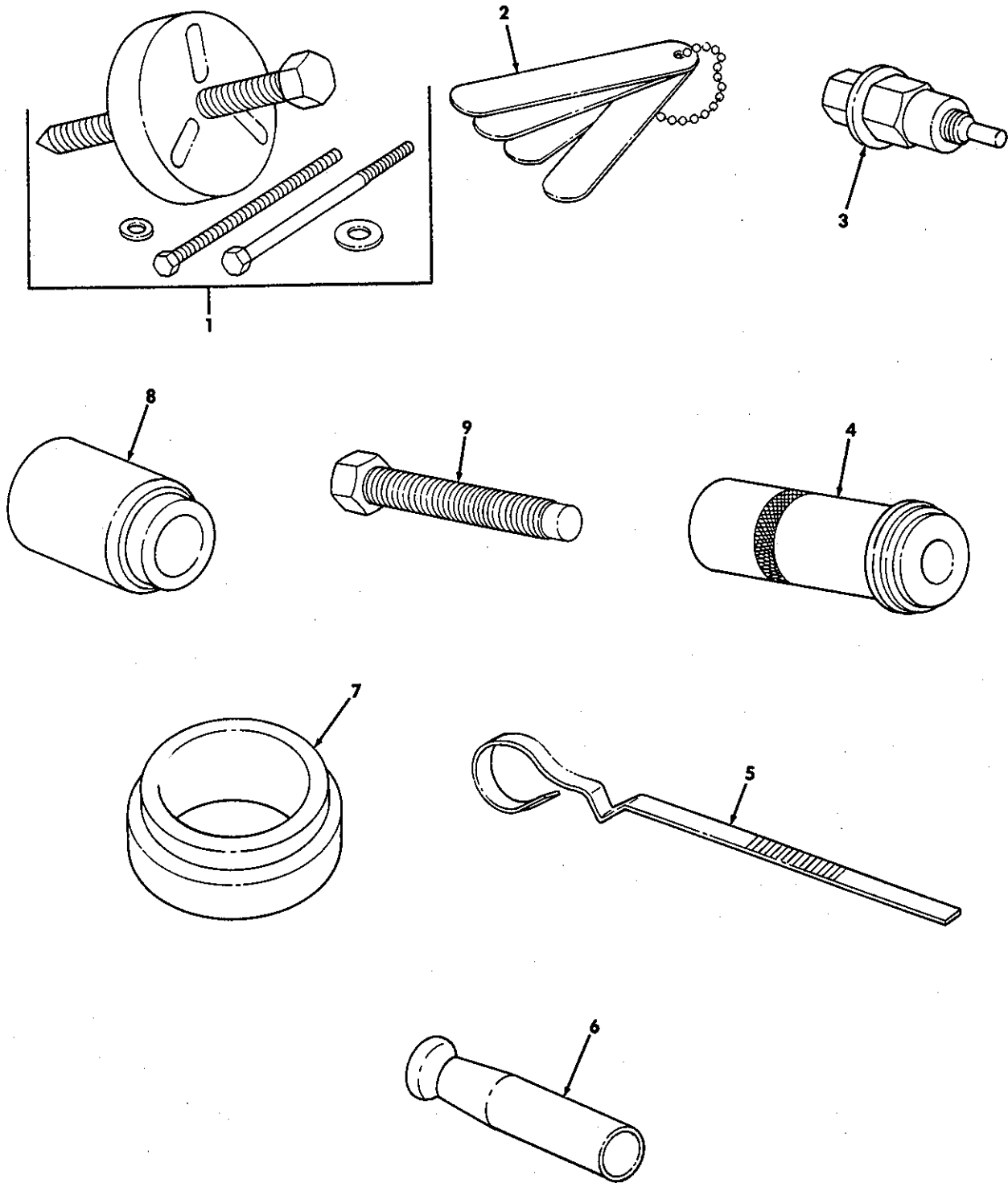


Figure 437. Special Tools, Air Conditioner Compressor (Sheet 1 of 3).

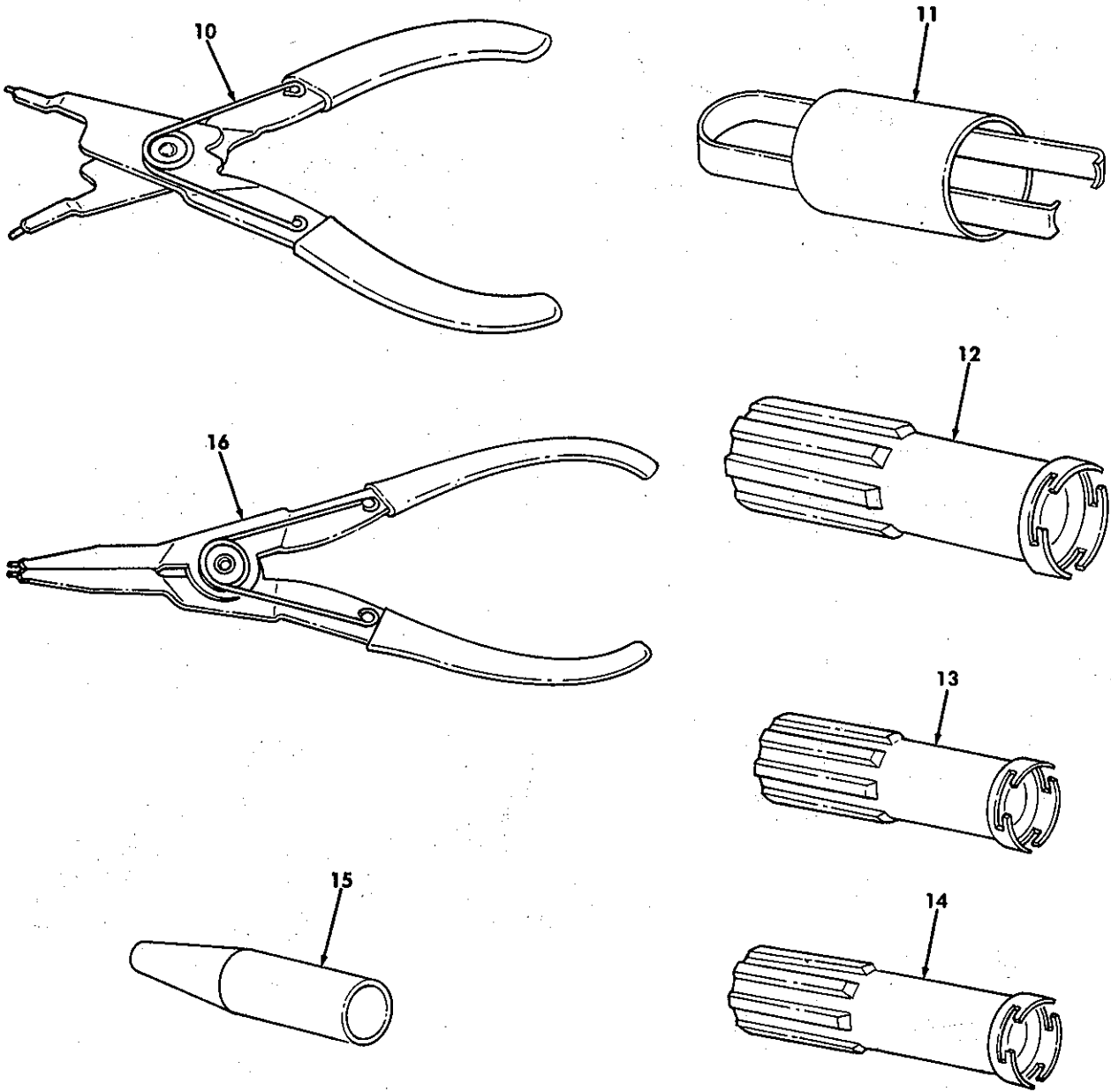


Figure 437. Special Tools, Air Conditioner Compressor (Sheet 2 of 3)

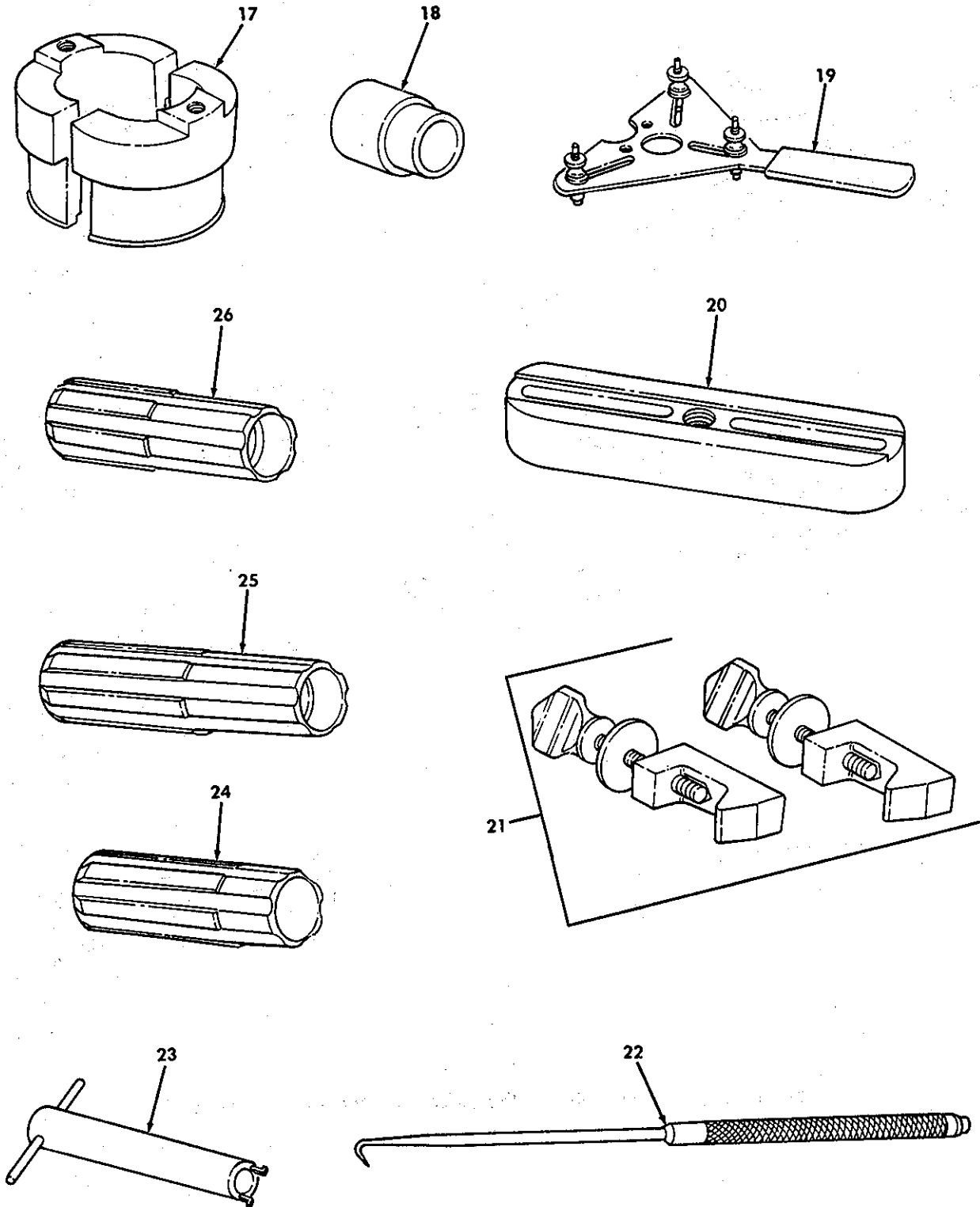


Figure 437. Special Tools, Air Conditioner Compressor (Sheet 3 of 3).

## SECTION III

TM9-2320-280-24P-2

(1) ITEM NO	(2) SMR CODE	(3) CAGEC	(4) PART NUMBER	(5) DESCRIPTION AND USABLE ON CODES(UOC) QTY GROUP 2604 SPECIAL TOOLS	(6)
				FIG. 437 SPECIAL TOOLS, AIR CONDITIONER COMPRESSOR	
1	PEFZZ	25341	43305	PULLER, MECHANICAL PART OF KIT P/N J- 29642-C .....	
				UOC: A15, B15, H15	
2	PEFZZ	25341	43900	GAGE, GAP SETTING UNIVERSAL CLUTCH PART OF KIT P/N J-29642-C.....	
				UOC: A15, B15, H15	
3	PEFZZ	25341	43512	INSTALLER, CLUTCH PL CLUTCH/PLATE PART OF KIT P/N J-29642-C.....	
				UOC : A15, B15, H15	
4	PEFZZ	25341	42109	INSERTER AND REMOVE PULLEY BEARING PART OF KIT P/N J-29642-C.....	
				UOC: A15, B15, H15	
5	PEFZZ	25341	41102	GAGE ROD, LIQUID LEV PART OF KIT P/N J-29642-C.....	
				UOC: A15, B15, H15	
6	PEFZZ	25341	43502	PROTECTOR SLEEVE, SE SEAL PART OF KIT P/N J-29642-C .....	
				UOC: A15, B15, H15	
7	PEFZZ	25341	43514	INSERTER, BEARING AN BEARING/PULLEY PART OF KIT P/N J-29642-C.....	
				UOC: A15, B15, H15	
8	PEFZZ	25341	43204	PILOT, PULLER PART OF KIT P/N J-29642 -C .....	
				UOC: A15, B15, H15	
9	PEFZZ	25341	43903	ARBOR, MECHANICAL PU UNIVERSAL PART OF KIT P/N J-29642-C.....	
				UOC: A15, B15, H15	
10	PEFZZ	25341	40210	PLIERS, RETAINING RI INTERNAL SNAP- RING, SMALL PART OF KIT P/N J-29642-C.....	
				UOC: A15, B15, H15	
10	PEFZZ	25341	40220	PLIERS, RETAINING RI INTERNAL SNAP- RING-LARGE PART OF KIT P/N J-29642-C .....	
				UOC: A15, B15, H15	
11	PEFZZ	25341	42106	REMOVER, SEAL SEAT PART OF KIT P/N J -29642-C .....	
				UOC: A15, B15, H15	
12	PEFZZ	25341	43205	REMOVER/INSTALLER SEAL PART OF KIT P/N J-29642-C.....	
				UOC: A15, B15, H15	
13	PEFZZ	25341	43702	REMOVER/INSTALLER SEAL PART OF KIT P/N J-29642-C.....	
				UOC: A15, B15, H15	
14	PEFZZ	25341	43501	REMOVER/INSTALLER SEAL PART OF KIT P/N J-29642-C.....	
				UOC: A15, B15, H15	
15	PEFZZ	25341	43518	PROTECTOR SLEEVE SEAL PART OF KIT P/N J-29642-C.....	

437-1

## SECTION III

TM9-2320-280-24P-2

(1) ITEM NO	(2) SMR CODE	(3) CAGEC	(4) PART NUMBER	(5) DESCRIPTION AND USABLE ON CODES(UOC) QTY UOC: A15, B15, H15	(6)
16	PEFZZ	25341	40230	PLIERS, RETAINING EXTERNAL SNAP-RING PART OF KIT P/N J-29642-C..... UOC: A15, B15, H15	
17	PEFZZ	25341	43516	JAW SET PULLEY REMOVAL PART OF KIT P/N J-29642-C..... UOC: A15, B15, H15	
18	PEFZZ	25341	43503	INSTALLER, CLUTCH CLUTCH/PLATE PART OF KIT P/N J-29642-C..... UOC: A15, B15, H15	
19	PEFZZ	25341	43911	HOLDING FIXTURE UNIVERSAL CLUTCH PART OF KIT P/N J-29642-C..... UOC: A15, B15, H15	
20	PEFZZ	25341	43904	BODY, MECHANICAL PUL UNIVERSAL PART OF KIT P/N J-29642-C..... UOC: A15, B15, H15	
21	PEFZZ	25341	43905	JAW SET UNIVERSAL PULLEY REMOVAL PART OF KIT P/N J-29642-C..... UOC: A15, B15, H15	
22	PEFZZ	25341	42112	PICK, MINIATURE O-RING AND SEAL REMOVAL PART OF KIT P/N J-29642-C..... UOC: A15, B15, H15	
23	PEFZZ	25341	43208	REMOVER, SEAL PART OF KIT P/N J-29642 -C..... UOC: A15, B15, H15	
24	PEFZZ	25341	42107	INSTALLER, SEAL SEAT PART OF KIT P/N J-29642-C..... UOC: A15, B15, H15	
25	PEFZZ	25341	42124	INSERTER, PREFORMED SNAP-RING PART OF KIT P/N J-29642-C..... UOC: A15, B15, H15	
26	PEFZZ	25341	43210	INSTALLATION TOOL, R SEAL/SEAT PART OF KIT P/N J-29642-C..... UOC: A15, B15, H15	

END OF FIGURE

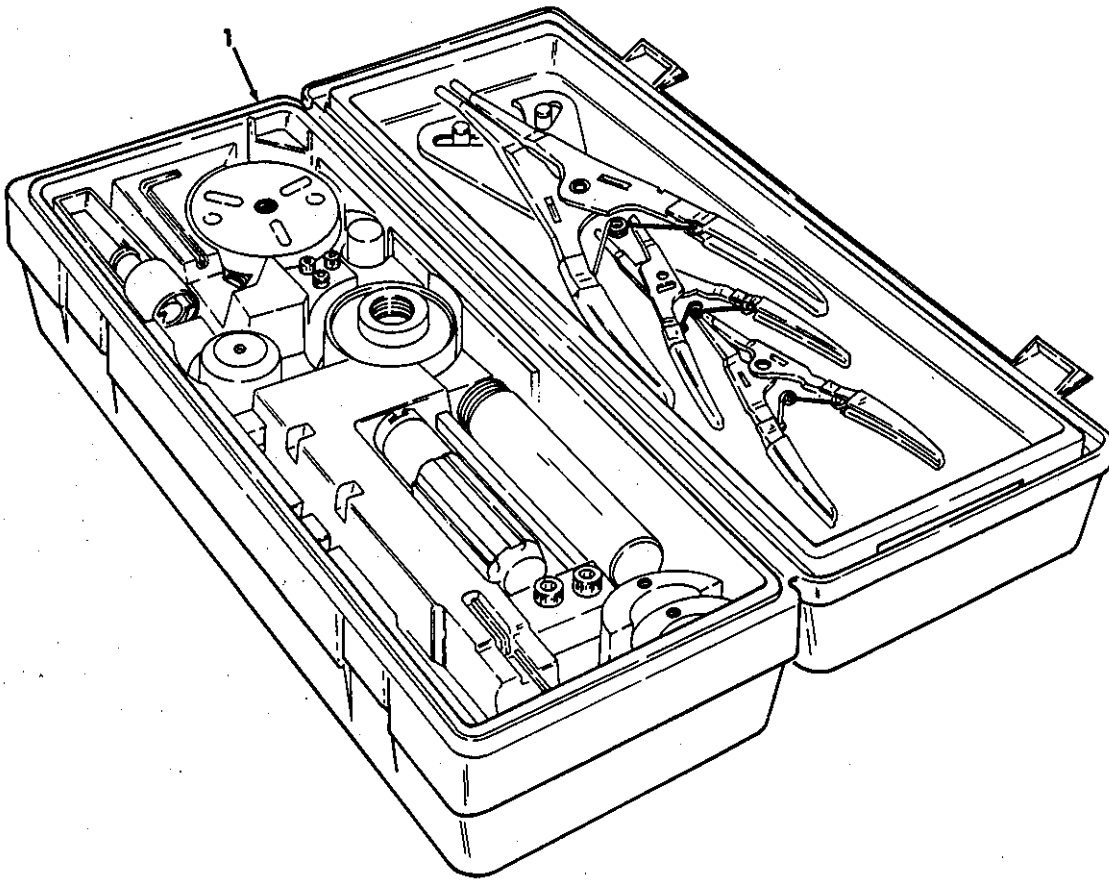


Figure 438. Special Tools, Air Conditioner Compressor Tool Kit.

## SECTION III

TM9-2320-280-24P-2

(1) ITEM NO	(2) SMR CODE	(3) CAGEC	(4) PART NUMBER	(5) DESCRIPTION AND USABLE ON CODES(UOC) QTY GROUP 2604 SPECIAL TOOLS	(6)
1	PEFFF	25341	J-29642-C	FIG. 438 SPECIAL TOOLS, AIR CONDITIONER COMPRESSOR TOOL KIT TOOL KIT, COMPRESSOR AIR CONDITIONER COMPRESSOR, BOI: SEE PARA. 5.I .....	
				UOC: A15, B15, H15	
				ARBOR, MECHANICAL PU	( ) 437-9
				BODY, MECHANICAL PUL	( ) 437-20
				GAGE ROD, LIQUID LEV	( ) 437-5
				GAGE, GAP SETTING	( ) 437-2
				HOLDING FIXTURE, SLI	( ) 437-19
				INSERTER AND REMOVE	( ) 437-4
				INSERTER, PREFORMED	( ) 437-25
				INSERTER, BEARING AN	( ) 437-7
				INSTALLATION TOOL, R	( ) 437-26
				INSTALLER, SEAL SEAT	( ) 437-24
				INSTALLER, CLUTCH PL	( ) 437-18
				INSTALLER, CLUTCH PL	( ) 437-3
				JAW SET, PULLEY REMO	( ) 437-17
				JAW SET, PULLEY REMO	( ) 437-21
				PICK, MINIATURE	( ) 437-22
				PILOT, PULLER	( ) 437-8
				PLIERS, RETAINING RI	( ) 437-10
				PLIERS, RETAINING RI	( ) 437-10
				PLIERS, RETAINING RI	( ) 437-16
				PROTECTOR SLEEVE, SE	( ) 437-6
				PROTECTOR SLEEVE, SE	( ) 437-15
				PULLER, MECHANICAL	( ) 437-1
				REMOVER/INSTALLER	( ) 437-12
				REMOVER/INSTALLER	( ) 437-13
				REMOVER/INSTALLER	( ) 437-14
				REMOVER SEAL	( ) 437-23
				REMOVER SEAL	( ) 437-11
	AFFFF	19207	57K0268	TOOL KIT, VEHICULAR .....	
				ADAPTER	( ) 436-14
				COUPLING	( ) 436-17
				ELBOW	( ) 436-16
				GAGE, TIMING DIESEL	( ) 430-7
				GAUGE	( ) 436-15
				INSERTER, BEARING AN	( ) 433-4
				INSTALLER, SEAL	( ) 432-13
				INSTALLER, OIL SEAL	( ) 431-5
				INSTALLING AND REMO	( ) 434-7
				PULLING HEAD, RIVET	( ) 435-11
				PULLING HEAD, RIVET	( ) 435-12
				PULLING HEAD, RIVET	( ) 435-13
				PUNCH, HAND TOOL	( ) 434-8
				SOCKET, SOCKET WRENC	( ) 436-3
				TOOL KIT, ENGINE TIM	( ) 433-8

438-1



SECTION III

TM9-2320-280-24P-2

(1)	(2)	(3)	(4)	(5)	(6)
ITEM	SMR		PART		
NO	CODE	CAGEC	NUMBER	DESCRIPTION AND USABLE ON CODES(UOC)	QTY
				WRENCH, SPANNER	( ) 434-6
				END OF FIGURE	

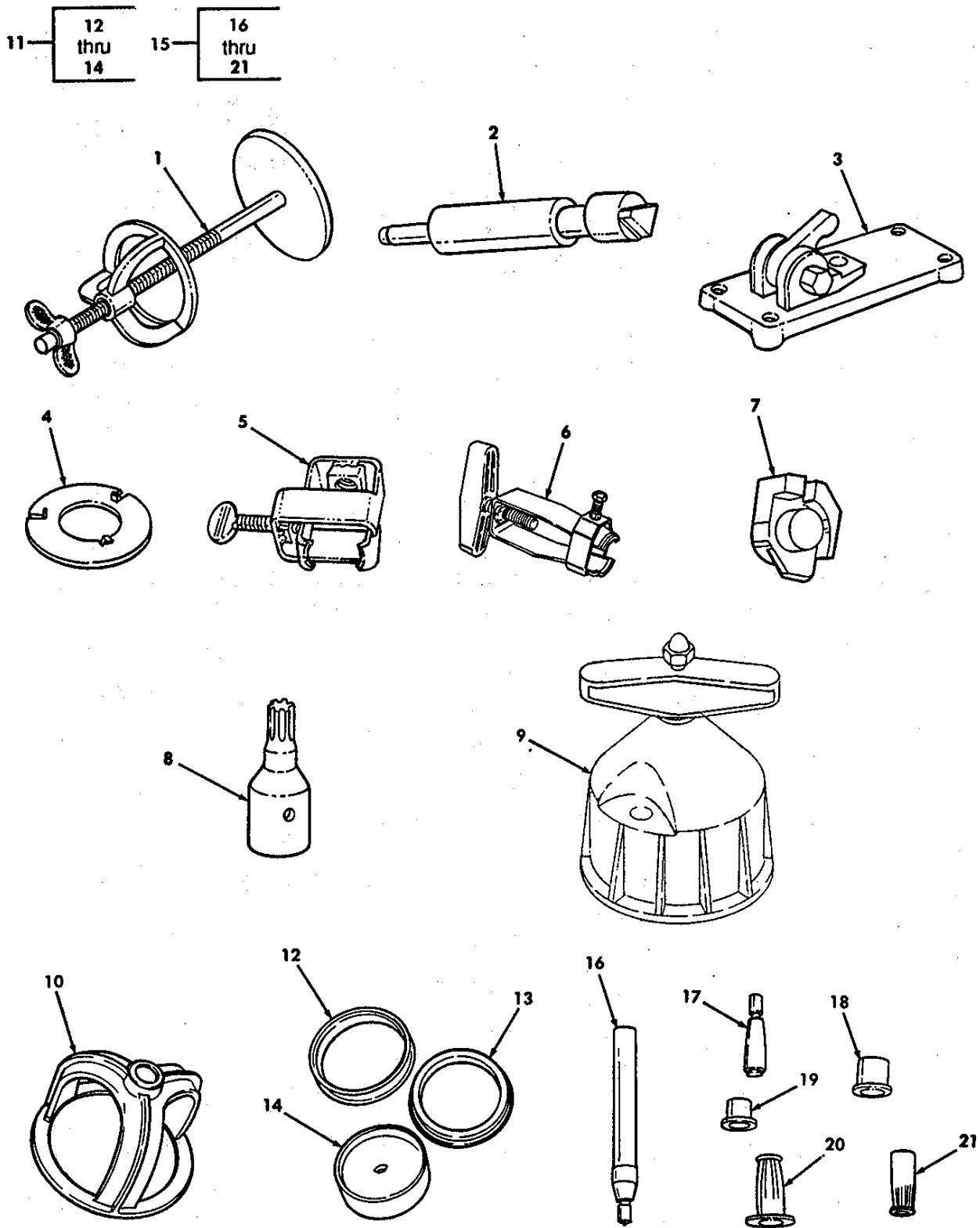


Figure 439. Special Tools, Transmission, Transfer Case, and Engine A2 (Sheet 1 of 2).

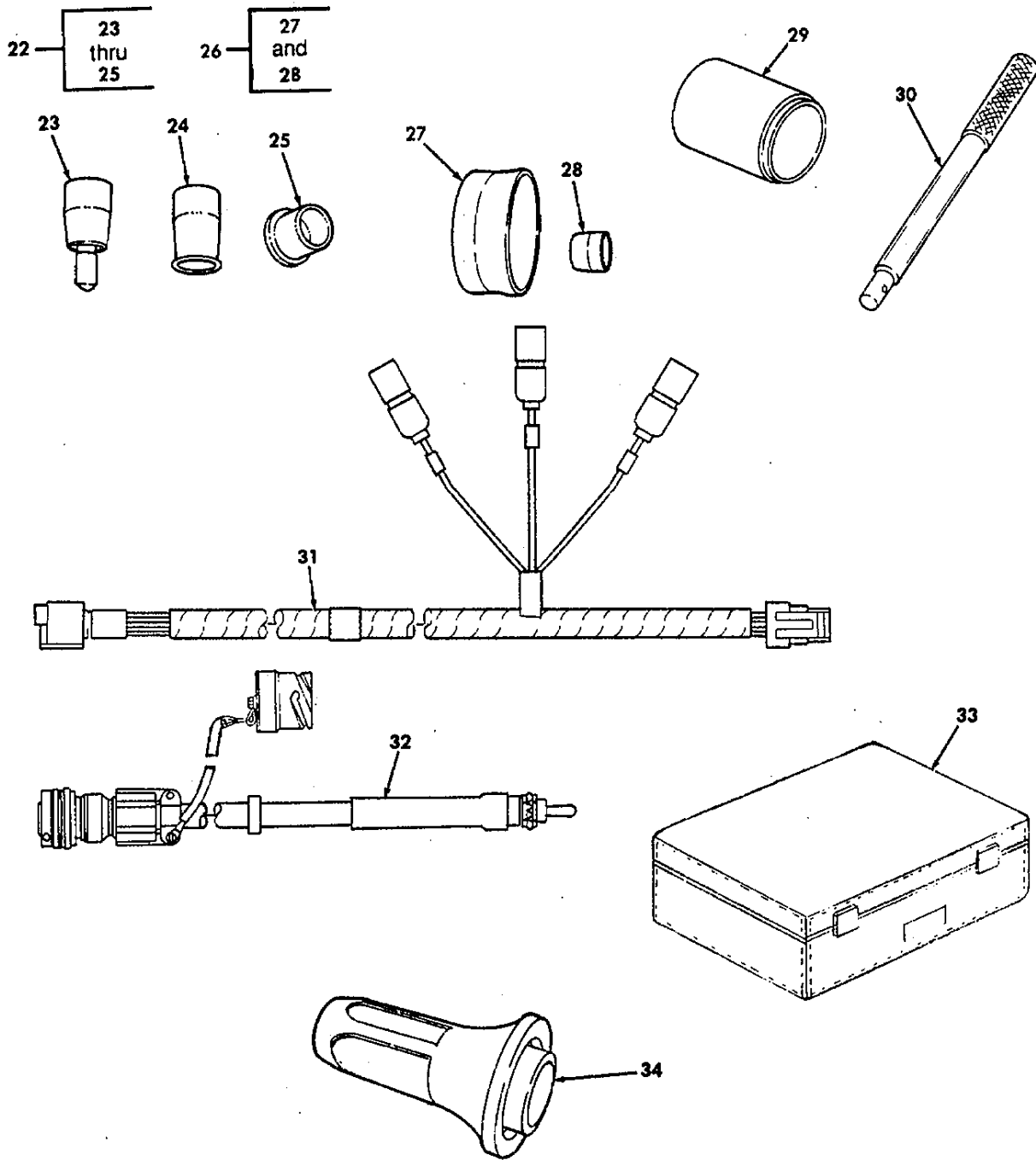


Figure 439. Special Tools, Transmission, Transfer Case, and Engine A2 (Sheet 2 of 2).

## SECTION III

TM9-2320-280-24P-2

(1) ITEM NO	(2) SMR CODE	(3) CAGEC	(4) PART NUMBER	(5) DESCRIPTION AND USABLE ON CODES(UOC) QTY GROUP 2604 SPECIAL TOOLS	(6)
				FIG. 439 SPECIAL TOOLS TRANSMISSION, TRANSFER CASE, AND ENGINE A2	
1	PEHZZ	33287	J-23327	COMPRESSOR, CLUTCH S BOI: SEE PARA. 5.I PART OF KIT P/N 57K3218.....	
2	PEHZZ	33287	J-21370-10	UOC: BVY, B15, B20, B24, B25, C17 GAUGE BAND TO APPLY PIN (USED WITH J-38737) BOI: SEE PARA. 5.I PART OF KIT P/N 57K3218.....	
3	PEHZZ	33287	J-38737	UOC: BVY, B15, B20, B24, B25, C17 TOOL, CHECKING BOI: SEE PARA. 5.I PART OF KIT P/N 57K3218.....	
4	PEHZZ	33287	J-25018-A	UOC: BVY, B15, B20, B24, B25, C17 COMPRESSOR, CLUTCH S BOI: SEE PARA. 5.I PART OF KIT P/N 57K3218.....	
5	PEHZZ	33287	J-38868-A	UOC: BVY, B15, B20, B24, B25, C17 INSTALLER/REMOVER GEAR UNIT ASSEMBLY BOI: SEE PARA. 5.I PART OF KIT P/N 57K3218.....	
6	PEHZZ	33287	J-37789-A	UOC: BVY, B15, B20, B24, B25, C17 TOOL, REMOVER BOI: SEE PARA. 5.I PART OF KIT P/N 57K3218.....	
7	PEHZZ	33287	J-38655	UOC: BVY, B15, B20, B24, B25, C17 ADAPTER TRANSMISSION HOLDING FIXTURE BOI: SEE PARA. 5.I PART OF KIT P/N 57K3218.....	
8	PEHZZ	55719	FTX40A	UOC: BVY, B15, B20, B24, B25, C17 SOCKET WRENCH ATTAC PART OF KIT P/N 57K3218.....	
9	PEHZZ	33287	J-39084	UOC: BVY, B15, B20, B24, B25, C17 INSTALLER REAR CRANKSHAFT SEAL PART OF KIT P/N 57K3218.....	
10	PEHZZ	33287	J-38734	UOC: BVY, B15, B20, B24, B25, C17 ADAPTER PISTON COMPRESSOR PART OF KIT P/N 57K3218.....	
11	PEHZZ	33287	J-38731	UOC: BVY, B15, B20, B24, B25, C17 TOOL SET, FOURTH CL PART OF KIT P/N 57K3218.....	
12	PEHZZ	33287	J-38731-1	UOC: BVY, B15, B20, B24, B25, C17 PROTECTOR, SEAL, INNE .....	
13	PEHZZ	33287	J-38731-2	UOC: BVY, B15, B20, B24, B25, C17 PROTECTOR, SEAL OUTE .....	
14	PEHZZ	33287	J-38731-3	UOC: BVY, B15, B20, B24, B25, C17 BASE, ASSEMBLY, CLUTC .....	
15	PEHHH	33287	J-38736	UOC: BVY, B15, B20, B24, B25, C17 INSTALLER, SEAL SET PART OF KIT P/N 57K3218.....	
16	PEHZZ	33287	J-38736-1	UOC: BVY, B15, B20, B24, B25, C17 PROTECTOR, SEAL .....	
				UOC: BVY, B15, B20, B24, B25, C17	

439-1

## SECTION III

TM9-2320-280-24P-2

(1) ITEM NO	(2) SMR CODE	(3) CAGEC	(4) PART NUMBER	(5) DESCRIPTION AND USABLE ON CODES(UOC) QTY	(6)
17	PEHZZ	33287	J-38736-2	PROTECTOR, SEAL .....	
				UOC: BVY, B15, B20, B24, B25, C17	
18	PEHZZ	33287	J-38736-3	SIZER.....	
				UOC: BVY, B15, B20, B24, B25, C17	
19	PEHZZ	33287	J-38736-4	SIZER.....	
				UOC: BVY, B15, B20, B24, B25, C17	
20	PEHZZ	33287	J-38736-5	PUSHER .....	
				UOC: BVY, B15, B20, B24, B25, C17	
21	PEHZZ	33287	J-38736-6	INSTALLATION TOOLS .....	
				UOC: BVY, B15, B20, B24, B25, C17	
22	PEHZZ	33287	J-38739	TOOL SET, PUMP SEAL PART OF KIT P/N 57K3218.....	
				UOC: BVY, B15, B20, B24, B25, C17	
23	PEHZZ	33287	J-38739-1	PROTECTOR .....	
				UOC: BVY, B15, B20, B24, B25, C17	
24	PEHZZ	33287	J-38739-2	SIZER.....	
				UOC: BVY B15, B20, B24, B25, C17	
25	PEHZZ	33287	J-38739-3	PUSHER .....	
				UOC: BVY, B15, B20, B24, B25, C17	
26	PEHZZ	33287	J-38732	PROTECTORS, SEAL PART OF KIT P/N 57K3216.....	
				UOC: BVY, B15, B20, B24, B25, C17	
27	PEHZZ	33287	J-38732-1	PROTECTOR, OUTER .....	
				UOC: BVY, B15, B20, B24, B25, C17	
28	PEHZZ	33287	J-21362	PROTECTOR INNER .....	
				UOC: BVY, B15, B20, B24, B25, C17	
29	PEOZZ	80604	6888	INSTALLER, SEAL PART OF KIT P/N 57K3219.....	
				UOC: BVY, B15, B20, B24, B25, C17	
30	PEOZZ	80604	C-4171	HANDLE, DRIVE PART OF KIT P/N 57K3219 UOC: BVY, B15, B20, B24, B25, C17	
31	PEOZZ	19207	12460120	WIRING HARNESS, BRAN PART OF KIT P/N 57K3219.....	
				UOC: BVY, B15, B20, B24, B25, C17	
32	PEOZZ	19207	12460137	CABLE ASSEMBLY DIAGNOSTIC SWITCH, BOI: SEE PARA. 5.1 PART OF KIT P/N 57K3219.....	
				UOC: BVY, B15, B20, B24, B25, C17	
33	PEOZZ	19207	12460136	CASE, TRANSMISSION DIAGOSTIC CABLE ASSEMBLY, BOI: SEE PARA. 5.1 PART OF KIT P/N 57K3219.....	
				UOC: BVY, B15, B20, B24, B25, C17	
34	PEOZZ	33287	J-38869	INSTALLER REAR EXTENSION SEAL, BOI: SEE PARA. 5.1 PART OF KIT P/N 57K3219.....	
				UOC: BVY, B15, B20, B24, B25, C17	
	PEHHH	19207	57K3218	TOOL KIT, VEHICULAR, .....	
				UOC: BVY, B15, B20, B24, B25, C17	
				ADAPTER	( ) 439-7
				ADAPTER	( ) 439-10
				COMPRESSOR, CLUTCH	( ) 439-1
				COMPRESSOR, CLUTCH	( ) 439-4

## SECTION III

TM9-2320-280-24P-2

(1) ITEM NO	(2) SMR CODE	(3) CAGEC	(4) PART NUMBER	(5) DESCRIPTION AND USABLE ON CODES(UOC)	(6) QTY
				GAUGE	( ) 439-2
				INSTALLER	( ) 439-9
				INSTALLER	( ) 439-15
				INSTALLER/REMOVER	( ) 439-5
				PROTECTOR, SEAL	( ) 439-26
				SOCKET	( ) 439-8
				TOOL CHECKING	( ) 439-3
				TOOL KIT, VEHICULAR	( ) 439-KIT
				TOOL, REMOVER	( ) 439-6
				TOOL SET	( ) 439-11
				TOOL SET	( ) 439-22
PEOOO	19207	57K3219		TOOL KIT, VEHICULAR PART OF KIT P/N 57K3218.....	
				UOC: BVY, B15, B20, B24, B25, C17	
				CABLE ASSEMBLY	( ) 439-32
				CASE	( ) 439-33
				HANDLE, DRIVE	( ) 439-30
				INSTALLER, SEAL	( ) 439-29
				INSTALLER	( ) 439-34
				WIRING HARNESS, BRAN	( ) 439-31

END OF FIGURE

## CROSS-REFERENCE INDEXES

## NATIONAL STOCK NUMBER INDEX

STOCK NUMBER	FIG.	ITEM	STOCK NUMBER	FIG.	ITEM
2920-00-000-0183	368	3	5315-00-013-7228	131	14
	370	1	4730-00-014-2432	10	13
6220-00-001-1514	57	8	5310-00-014-5850	22	21
5330-00-001-1984	101	16		56	6
2840-00-001-4903	98	5		84	25
5330-00-001-4904	98	4		86	39
5310-00-003-6779	227	13		87	29
5310-00-003-9174	160	5		141	20
	166	41		164	35
	400	4		166	33
5305-00-004-3164	142	21		166	57
3110-00-005-0873	97	6		169	43
	98	8		170	31
5310-00-006-8291	192	43		172	31
4720-00-006-9541	BULK	22		173	15
5310-00-007-1607	249	12		180	15
5365-00-007-3052	97	1		181	11
	97	20		189	11
	98	11		208	8
	98	27		210	2
4240-00-007-9453	276	10		211	18
	277	6		213	8
5977-00-008-3338	KITS	1		213	13
2520-00-008-9987	97	2		214	12
2920-00-009-5213	KITS	3		215	4
5310-00-010-3028	400	6		216	41
4730-00-011-4627	312	16		235	25
5310-00-011-5093	117	17		259	12
	117	32		264	2
	122	17		268	10
	122	32		296	22
	137	3		298	15
5310-00-011-6121	62	37		302	17
5315-00-012-0123	121	14		304	27
	127	14		311	11
	142	1		332	26
	153	4		337	14
	155	15		374	7
	156	19		392	4
	157	13		393	8
	162	12		393	40
5310-00-012-0214	417	3		409	10
5306-00-012-0231	366	10		410	8
5315-00-012-4553	32	27		411	7
	33	26		412	8
	34	8	5305-00-014-9926	350	12
	370	26		355	1
5310-00-013-1245	374	10	5305-00-018-7838	79	39
5310-00-013-1482	182	10		221	7
5315-00-013-7137	20	19		221	10

## CROSS-REFERENCE INDEXES

NATIONAL STOCK NUMBER INDEX					
STOCK NUMBER	FIG.	ITEM	STOCK NUMBER	FIG.	ITEM
5305-00-018-7838	408	10	5310-00-045-3296	373	13
5305-00-018-8370	310	37		373	17
	312	27		375	10
6240-00-019-0877	56	4		379	15
6240-00-019-3093	53	6		389	22
	54	6		390	17
5940-00-020-0072	70	12		391	15
4730-00-024-3971	13	10		401	21
	14	12		405	7
	18	21	5310-00-045-3299	34	77
	106	26		40	13
	330	21		42	2
5306-00-024-6580	94	8		46	22
2910-00-025-3493	300	9		57	18
	301	6		343	2
	332	30		369	34
	351	7	5310-00-045-4007	34	30
5925-00-026-4767	42	3		49	22
	343	4		180	18
	348	12		181	14
5315-00-038-3059	104	6		298	29
2540-00-039-8258	49	13	5310-00-045-5207	62	32
2540-00-040-2129	238	14	5310-00-045-5218	62	36
4730-00-041-2526	28	14	5305-00-045-7603	191	8
5306-00-042-5570	75	5	4730-00-045-9769	120	30
	79	26		126	30
5305-00-043-2682	245	23	1005-00-049-9324	96	6
4730-00-043-3750	310	34	2640-00-050-1229	139	25
	312	34	5306-00-050-1238	396	9
5310-00-044-3340	35	7	5340-00-050-2740	52	9
5310-00-044-3342	107	9		74	20
	138	19		75	12
	150	12		79	18
4730-00-044-4577	15	7		82	11
6240-00-044-6914	53	7		85	9
	54	7		87	27
	55	3		248	3
	57	11		303	16
5310-00-045-3296	34	33		304	12
	47	12		373	22
	48	21		375	16
	52	17		377	20
	207	19		379	23
	227	10		387	3
	249	25		391	23
	300	13	4730-00-050-4203	115	9
	301	10		115	18
	302	18		115	22
	303	11		116	8
	370	23		116	12



## CROSS-REFERENCE INDEXES

## NATIONAL STOCK NUMBER INDEX

STOCK NUMBER	FIG.	ITEM	STOCK NUMBER	FIG.	ITEM
4730-00-050-4203	116	24	5340-00-057-2904	84	19
	142	4		86	26
	142	8		87	24
4730-00-050-4205	142	5		134	17
	142	12		248	5
	142	18		303	8
	162	7		304	2
4730-00-050-4207	158	23		330	7
5940-00-050-7106	70	11		373	24
5340-00-050-9077	105	3		375	18
	114	6		377	14
	119	24	5340-00-057-2906	83	12
	125	8		86	35
	377	12		373	19
5305-00-050-9233	246	16		377	17
5306-00-051-4077	233	4		379	18
	376	11		391	18
	378	5		416	4
5305-00-051-8605	5	12	5340-00-057-3043	387	2
	119	11		389	26
	125	9	5340-00-057-3052	248	6
	134	11	5305-00-058-1082	12	29
	135	4		241	28
5305-00-052-2232	166	18		297	13
	166	18	5305-00-059-3659	194	14
	166	18		248	2
	166	18		286	6
	166	18		304	4
	218	19		336	3
5330-00-052-5267	369	5		339	5
5305-00-052-6456	31	16		370	22
5305-00-052-6921	26	2		373	14
5340-00-053-8994	66	38		375	9
	371	12		379	12
5305-00-054-5642	205	21		389	21
5305-00-054-6652	181	15		390	18
5305-00-054-6672	57	17		391	12
	219	7	5305-00-059-3660	52	23
3110-00-055-2100	108	45		58	19
5305-00-056-7879	348	1		83	14
	358	11		86	43
	359	4		185	5
3110-00-056-9376	108	7		203	1
5340-00-057-2904	66	24		220	7
	68	6		220	10
	70	21		220	18
	74	21		220	30
	76	29		222	9
	79	23		222	17
	83	15		222	23

## CROSS-REFERENCE INDEXES

		NATIONAL STOCK NUMBER INDEX				
STOCK NUMBER	FIG.	ITEM	STOCK NUMBER	FIG.	ITEM	
5305-00-059-3660	226	5	5310-00-061-4650	177	5	
	227	2		178	26	
	229	13		179	27	
	283	9		208	5	
	290	21		210	8	
	389	17		211	7	
	390	22		212	16	
	5305-00-059-3661	222		9	212	32
		222		17	213	18
		222		23	214	5
222		28	214	18		
373		25	215	7		
6240-00-060-4707	375	19	216	27		
	58	10	217	20		
5310-00-061-0004	58	25	218	1		
	310	25	219	28		
5310-00-061-4650	312	36	220	21		
	5	7	221	22		
	13	16	222	20		
	14	18	234	3		
	15	3	234	3		
	15	32	234	13		
	16	7	236	13		
	17	4	237	1		
	20	1	237	18		
	23	6	238	9		
	25	12	239	2		
	36	8	241	18		
	40	21	242	20		
	44	4	251	13		
	63	10	252	17		
	75	22	254	20		
	88	4	254	30		
	89	11	255	5		
	106	13	259	31		
	106	30	281	21		
	119	17	288	13		
	128	3	290	16		
	128	17	291	12		
	135	20	296	9		
	141	27	297	32		
	148	12	298	39		
	149	23	299	5		
	165	6	303	22		
	165	13	304	17		
	169	27	308	17		
	170	9	330	30		
	170	23	332	32		
	171	15	347	9		
	173	21	361	27		

## CROSS-REFERENCE INDEXES

NATIONAL STOCK NUMBER INDEX						
STOCK NUMBER	FIG.	ITEM	STOCK NUMBER	FIG.	ITEM	
5310-00-061-4650	362	15	5305-00-068-0502	217	16	
	363	12		218	21	
	365	12		219	9	
	371	29		220	1	
	372	9		221	1	
	374	4		222	1	
	376	5		234	9	
	378	15		234	9	
	380	18		236	11	
	381	9		237	5	
	382	4		260	4	
	383	6		276	2	
	384	6		278	9	
	385	8		296	25	
	386	9		298	9	
	392	22		307	4	
	393	17		308	14	
	393	38		347	13	
	403	21		356	7	
	409	16		358	19	
	425	7		361	16	
	5310-00-061-4651	155		8	362	13
		156		6	363	13
161		12	373	30		
5310-00-061-7326	329	22	375	11		
5310-00-063-7360	310	42	379	3		
	312	39	384	11		
5340-00-067-3868	119	22	385	11		
5305-00-068-0501	17	13	403	10		
	62	39	425	9		
	102	12	427	5		
	252	20	428	9		
5305-00-068-0502	18	16	429	5		
	20	4	429	23		
	44	7	5305-00-068-0508	25	9	
	46	33		40	23	
	51	9		175	2	
	61	1		200	5	
	75	24		200	5	
	84	16		210	13	
	106	10		236	33	
	106	27		237	20	
	119	14		242	5	
	130	2		253	12	
	170	11		292	40	
	173	4		292	45	
	175	14		296	35	
	208	3		329	4	
	211	16		332	40	
	212	20		340	1	

## CROSS-REFERENCE INDEXES

NATIONAL STOCK NUMBER INDEX			NATIONAL STOCK NUMBER INDEX		
STOCK NUMBER	FIG.	ITEM	STOCK NUMBER	FIG.	ITEM
5305-00-068-0508	362	21	5305-00-068-7837	40	25
	370	41		130	16
	409	36		135	18
	419	36		148	9
	429	14		149	3
5305-00-068-0509	216	38	164	30	
	218	28	166	42	
	219	17	241	8	
	237	8	5305-00-069-5578	361	3
	251	3	5315-00-069-8996	369	11
	254	32	5305-00-071-1313	336	4
	286	11		339	4
	361	10	5305-00-071-1315	281	16
	365	3		285	19
	388	3		285	31
	389	10		338	23
	390	4		341	23
	5305-00-068-0510	2	6	5305-00-071-1318	181
15		18		213	24
15		48		218	7
22		18		219	32
22		50		220	13
32		2		234	18
32		42		261	26
33		2	5305-00-071-1322	213	31
33		42		373	29
120		15	5305-00-071-1327	281	10
126		15		285	12
146		13		285	24
212		21		341	16
241		27	5305-00-071-1783	157	22
243		47	5305-00-071-1786	115	5
252		30	5305-00-071-1788	388	5
5305-00-068-0511		2	2		389
	22	44		390	6
	233	18	5305-00-071-2055	32	17
	249	6		127	17
	394	2	5305-00-071-2056	352	3
5306-00-068-0513	401	6		358	14
	61	6	5305-00-071-2057	33	21
	342	24		36	5
	342	29		371	22
	351	15	5305-00-071-2059	33	9
5306-00-068-0514	342	13		36	5
5305-00-068-0515	342	52	5305-00-071-2066	118	5
	350	17		123	5
	356	9		123	9
5310-00-068-5285	138	5		152	18
	138	18		153	23
	150	9	5305-00-071-2067	2	14

## CROSS-REFERENCE INDEXES

NATIONAL STOCK NUMBER INDEX						
STOCK NUMBER	FIG.	ITEM	STOCK NUMBER	FIG.	ITEM	
5305-00-071-2067	120	16	5305-00-071-2237	304	16	
	126	16		356	1	
	150	17		358	12	
	154	7		376	8	
	204	9		5305-00-071-2505	71	13
	392	34			88	2
	419	6			89	6
5305-00-071-2069	120	34	169	16		
	146	8	212	37		
	146	22	214	15		
	153	9	246	54		
	176	15	247	54		
	280	8	276	4		
	327	27	291	13		
5305-00-071-2070	371	17	5305-00-071-2506	23	1	
	107	11		26	8	
	151	8		48	12	
	209	6		131	16	
	212	24		329	13	
	392	38		329	26	
	24	12		332	24	
5305-00-071-2071	155	10	338	30		
	219	19	428	13		
	251	6	5305-00-071-2507	177	3	
	261	8		5305-00-071-2509	192	40
	418	2	213		35	
	419	5	215		27	
	5305-00-071-2072	249	4		216	20
5305-00-071-2073		158	5		219	16
	5305-00-071-2074	152	16	219	38	
153		22	220	20		
5305-00-071-2075	152	15	222	19		
	153	21	255	9		
	157	6	352	11		
5305-00-071-2076	123	9	5305-00-071-2510	128	11	
	152	8		178	11	
	157	9		179	7	
5305-00-071-2078	151	7	213	29		
	154	4	216	9		
	157	1	356	3		
5305-00-071-2079	151	3	5305-00-071-2511	215	20	
	152	8	5305-00-071-2512	259	26	
5305-00-071-2081	2	11	5305-00-071-2513	215	25	
	150	13	216	36		
	154	17	5305-00-071-2514	218	10	
5305-00-071-2082	150	6	218	10		
5305-00-071-2083	327	16	4730-00-071-7890	292	25	
5305-00-071-2236	233	23	2910-00-073-0165	299	1	
	364	14	5975-00-074-2072	12	9	
5305-00-071-2237	303	21	5310-00-074-2351	258	1	

## CROSS-REFERENCE INDEXES

NATIONAL STOCK NUMBER INDEX					
STOCK NUMBER	FIG.	ITEM	STOCK NUMBER	FIG.	ITEM
5325-00-074-3301	BULK	6	5310-00-081-4219	166	2
2540-00-078-6633	158	7		166	8
	158	15		171	7
5340-00-079-7837	20	16		176	3
	361	11		178	14
	363	9		179	12
	388	18		192	30
5310-00-080-2411	395	5		193	15
5310-00-080-6004	2	3		197	4
	15	20		202	7
	15	53		203	7
	22	2		210	24
	28	4		211	10
	54	2		246	46
	108	54		247	46
	109	23		254	19
	120	14		286	31
	126	14		290	26
	127	6		294	6
	136	6		298	23
	137	2		327	15
	146	15		365	7
	156	9		392	6
	212	22		395	4
	233	25		396	8
	239	25		399	9
	240	2	2940-00-082-6034	6	7
	240	2	5320-00-083-5009	46	9
	246	25		164	1
	247	25		175	6
	293	18		178	4
	294	13		237	13
	355	9		261	23
	394	3		276	5
	401	7		276	17
	403	6		282	8
	404	8		286	9
5310-00-080-9786	182	9		290	17
	189	10		318	13
	304	8		319	3
	311	5		339	8
	311	10		339	12
	389	18	5310-00-087-7493	11	5
	390	21		33	4
5310-00-081-4219	5	4		46	25
	65	2		93	14
	126	28		120	28
	129	7		128	16
	149	13		134	3
	165	12		172	2

## CROSS-REFERENCE INDEXES

NATIONAL STOCK NUMBER INDEX			NATIONAL STOCK NUMBER INDEX		
STOCK NUMBER	FIG.	ITEM	STOCK NUMBER	FIG.	ITEM
5310-00-087-7493	173	1	5306-00-097-9701	115	13
	173	9		115	13
	173	26		116	3
	205	22	4730-00-100-3918	342	44
	207	7	3110-00-100-5920	120	22
	243	2		126	22
	251	5	3110-00-100-5937	120	3
	252	10		126	3
	254	7	3110-00-100-6162	279	38
	258	17	2540-00-104-2889	352	2
	259	5	4910-00-105-2823	433	7
	361	23	5940-00-107-1481	66	5
	364	8		67	6
	392	17		83	10
	399	8		87	6
	423	2	5330-00-107-3925	94	11
5310-00-088-0553	355	4	5975-00-111-3208	425	6
5310-00-088-1251	44	9	4720-00-111-5096	BULK	7
5340-00-088-1254	66	32	5310-00-112-2233	34	12
	75	17	5940-00-113-0954	84	13
	79	15	5940-00-113-3143	81	5
	130	1		84	12
	379	26		86	5
5325-00-088-6147	55	23		87	12
5340-00-088-6655	79	35	5940-00-113-3145	86	17
	84	27		87	9
	373	27	5940-00-113-9819	86	10
5305-00-088-8332	337	2		87	7
	392	10	5940-00-113-9821	331	7
	393	6	5940-00-113-9825	66	4
	393	20		86	20
	393	33		87	15
5330-00-089-0978	310	20	5940-00-113-9826	77	34
5365-00-090-5426	74	35	5940-00-114-1300	86	9
	76	18		87	10
	77	11	5940-00-114-1314	86	16
5340-00-091-3790	48	16		87	16
	66	45	5940-00-114-1315	67	12
	70	17	5940-00-114-1317	82	7
	74	15	2920-00-114-2942	369	3
	76	26	2920-00-114-2945	369	26
	79	6	2920-00-114-3370	369	28
	84	26	5935-00-115-2306	58	17
	87	25	5935-00-115-2307	58	13
	330	5		72	9
	387	4	5940-00-115-2674	86	12
	389	25		87	13
	390	25	5940-00-115-2676	82	5
	408	9		85	5
	421	14	5940-00-115-4992	82	2

## CROSS-REFERENCE INDEXES

## NATIONAL STOCK NUMBER INDEX

STOCK NUMBER	FIG.	ITEM	STOCK NUMBER	FIG.	ITEM
5940-00-115-4992	85	6	5330-00-137-3450	39	9
5940-00-115-5006	38	16	7690-00-138-5788	326	1
	62	14	4720-00-139-3968	BULK	23
	62	20	5315-00-140-1938	259	16
	62	25	5310-00-141-3062	223	8
	64	4		224	8
	64	19		226	11
5305-00-115-9406	313	8		229	7
5305-00-115-9526	64	1	5940-00-143-4774	331	15
	218	4	5940-00-143-4775	331	14
	218	4	5940-00-143-4794	64	10
5305-00-115-9934	172	35		64	20
5320-00-117-6853	164	36		64	31
	166	52		397	5
	255	13		398	12
5320-00-117-6856	164	15	5365-00-143-9854	369	8
	164	15	5340-00-150-1658	74	22
	164	15		421	10
5320-00-117-6910	254	17	5305-00-150-3408	49	21
5320-00-117-7287	191	16	4730-00-150-6118	11	9
5320-00-117-7288	255	10	3110-00-151-9125	103	11
5320-00-117-7289	254	4	3110-00-155-6152	108	14
5320-00-117-7291	180	4		124	13
5320-00-119-6823	429	9	6240-00-155-7790	58	16
5310-00-124-9265	18	14	5975-00-156-3253	421	5
	68	7	2920-00-160-9346	369	12
	70	22	3110-00-162-3766	252	12
	75	8	5305-00-164-7082	58	8
	79	9		58	15
	86	32	5365-00-165-7862	369	22
	134	18	5310-00-166-8567	144	17
	198	21	4730-00-166-9178	28	8
	221	24	5310-00-167-0721	149	14
	286	21		399	10
	288	16	5310-00-167-0821	91	2
	292	41		345	9
	373	26		353	8
	377	13	5310-00-167-0822	161	6
	379	17	5310-00-167-0823	166	21
	398	6		166	21
	408	3		166	21
	421	9		166	21
5310-00-126-3842	141	7		166	21
3040-00-127-5322	158	21		212	25
5930-00-130-5349	40	17		218	46
4030-00-132-9181	242	9		219	20
5975-00-133-8687	349	3		392	35
	351	11		409	27
5930-00-134-5036	40	11	5310-00-167-0826	367	7
5305-00-135-3032	312	7	5310-00-167-0834	245	27



## CROSS-REFERENCE INDEXES

NATIONAL STOCK NUMBER INDEX					
STOCK NUMBER	FIG.	ITEM	STOCK NUMBER	FIG.	ITEM
5310-00-167-0835	245	3	5306-00-182-2025	166	45
5310-00-167-0836	245	18	5306-00-182-2027	165	18
5310-00-167-0837	245	11		166	44
5310-00-167-0893	272	3		282	12
	273	13		290	28
	364	15		336	11
5935-00-167-7775	58	5	5935-00-184-6707	66	9
	58	26		67	8
	66	10		72	5
	67	4		76	20
	71	5		77	13
	72	3	5120-00-184-8398	436	1
	74	3	5310-00-184-8971	62	29
	75	30		397	8
	76	1		398	10
	77	1	5325-00-184-9846	80	16
	78	1		332	10
	78	5	5325-00-185-0004	87	18
	80	2	5330-00-185-0075	428	14
	81	2	5325-00-185-0961	174	11
	83	6	5305-00-191-3640	278	10
	84	8		406	9
	86	2		419	31
	87	5	5340-00-193-4111	334	18
	331	8	5310-00-194-1483	40	15
	408	8		351	14
5310-00-171-1734	34	25	9905-00-198-2728	318	2
4730-00-172-0010	121	10	5310-00-198-6691	400	5
	127	10	2540-00-200-4249	KITS	41
	141	16	5340-00-200-7564	272	4
2520-00-172-1947	97	4		273	15
	97	23	2540-00-201-3474	KITS	6
	98	17	9905-00-202-3639	295	2
5325-00-174-9332	71	12	5325-00-202-4005	71	17
	280	13	4730-00-204-3491	27	1
5365-00-174-9829	115	10		148	5
	116	5	5305-00-204-4850	292	17
	116	23	5940-00-204-8990	331	13
5310-00-177-7529	223	4	9905-00-205-2795	178	17
	224	1		179	10
	227	4		261	28
2540-00-177-8108	356	14	5305-00-206-2508	62	30
6220-00-179-4325	53	9	5306-00-207-2221	57	4
5305-00-180-4966	34	6		74	33
	226	12	5930-00-207-9422	45	3
	230	7	5310-00-208-1918	79	4
	255	4		164	34
	258	3		169	42
	329	20		170	29
5306-00-182-2025	166	6		172	30

## CROSS-REFERENCE INDEXES

NATIONAL STOCK NUMBER INDEX						
STOCK NUMBER	FIG.	ITEM	STOCK NUMBER	FIG.	ITEM	
5310-00-208-1918	173	16	5305-00-225-3843	217	18	
	210	28		219	18	
	211	17		221	13	
	215	5		233	21	
	216	18		234	5	
	216	42		243	23	
	239	4		251	14	
	245	28		252	37	
	252	26		254	24	
	374	6		258	11	
	5306-00-208-3639	245		12	277	1
		5310-00-209-0786		48	13	299
	5310-00-209-0965			36	4	304
126			35	308	18	
143			3	316	3	
367			14	330	17	
368			4	332	34	
371			14	371	24	
371			21	380	3	
5935-00-214-0904			35	26	393	42
			77	24	425	15
			330	34	427	11
349			1	420A	3	
2540-00-216-5722			312	18	5305-00-225-7211	5
4520-00-217-5782		310	30	5306-00-225-8498	217	21
	312	29	243		7	
4730-00-221-2140	327	12	381		4	
5970-00-221-5301	38	20	382		5	
	278	17	383		3	
5305-00-225-3842	5	16	384		1	
	169	10	385		1	
	169	25	386		1	
	170	5	5306-00-225-8499		65	1
	171	5			128	27
	273	8			129	10
	393	16			172	26
5305-00-225-3843	20	17			173	2
	36	6		173	18	
	86	42		176	12	
	128	5	235	4		
	141	10	294	11		
	141	30	298	24		
	170	1	304	20		
	170	26	365	5		
	171	1	372	1		
	171	11	373	8		
	194	28	374	1		
	214	1	376	1		
	216	2	377	7		
	217	5	378	1		

## CROSS-REFERENCE INDEXES

NATIONAL STOCK NUMBER INDEX			NATIONAL STOCK NUMBER INDEX		
STOCK NUMBER	FIG.	ITEM	STOCK NUMBER	FIG.	ITEM
5306-00-225-8499	379	7	5306-00-226-4829	179	29
	381	6		192	26
	382	7		193	8
	383	1		293	2
	384	8		353	6
	385	3		380	7
	386	8		386	7
	391	7		395	2
	5306-00-225-8503	294		8	5305-00-226-4831
5306-00-225-8511	12	13	209	2	
5306-00-225-9089	246	45	236	20	
	247	45	245	35	
5306-00-225-9097	355	3	254	23	
5306-00-226-4823	120	27	5306-00-226-4832	104	8
5306-00-226-4824	240	15	5306-00-226-4833	178	15
	370	14	179	11	
	421	24	209	4	
	5306-00-226-4825	18	20	5306-00-226-4834	178
90		17	179	13	
101		18	5306-00-226-4835	176	16
197		26	392	5	
5306-00-226-4826	197	19	5930-00-226-6429	40	6
	198	12	5305-00-226-7237	12	32
	240	6	5305-00-227-1543	298	31
	293	8	2920-00-228-3402	369	7
5306-00-226-4827	74	29	4730-00-230-2959	428	25
	79	44	5315-00-234-1861	235	9
	171	6	4030-00-237-8741	279	18
	192	29	5315-00-239-8032	155	19
	193	14	157	19	
	209	10	5305-00-240-0194	60	2
	253	20	79	10	
	294	18	141	22	
5306-00-226-4828	192	2	164	33	
	193	13	166	59	
	250	1	172	4	
	254	26	173	7	
	258	13	192	49	
	305	1	193	30	
	327	23	215	28	
	337	22	252	15	
	380	4	292	28	
	381	7	374	5	
	382	8	5315-00-240-0251	210	32
	383	5	5305-00-240-6668	76	3
	384	7	79	1	
	385	9	292	48	
	386	3	5120-00-240-8702	436	4
5306-00-226-4829	127	13	4720-00-241-4435	BULK	8
	178	31	5310-00-241-6658	129	5

## CROSS-REFERENCE INDEXES

## NATIONAL STOCK NUMBER INDEX

STOCK NUMBER	FIG.	ITEM	STOCK NUMBER	FIG.	ITEM
5310-00-241-6658	165	11	5305-00-267-8953	351	12
	166	1	5305-00-269-2811	355	8
	166	9	5305-00-269-3216	22	46
	240	13		373	4
	243	34	5305-00-269-3217	22	1
	246	47		22	36
	247	47		374	11
	282	11	5305-00-269-3233	327	10
	286	30	5305-00-269-3242	353	15
	290	25	5310-00-269-3466	192	13
	336	8	4730-00-270-4606	300	16
	338	28		301	13
	352	14	5325-00-270-8891	343	5
	365	8	5310-00-274-8710	308	5
	378	4		429	2
	396	7		429	17
5310-00-241-6921	55	20	5310-00-274-8715	216	3
5315-00-243-1169	158	19		280	11
4010-00-243-3597	BULK	49	5310-00-274-9364	205	3
4020-00-246-0688	BULK	2	5320-00-275-8344	302	7
4810-00-248-1635	312	40	5325-00-276-6090	428	21
5325-00-249-6345	298	33	5325-00-276-6091	333	4
5310-00-251-4503	221	4	5325-00-276-6228	422	4
	221	12	5365-00-277-7341	120	5
	227	16		126	5
	379	11	4730-00-278-2523	296	30
	409	9		348	4
	410	5		351	5
	411	8	4730-00-278-3828	16	5
	412	2	5325-00-281-1557	298	10
5905-00-251-7145	312	4		331	10
5305-00-253-5626	158	16	5325-00-281-8643	191	13
5305-00-253-5627	321	2		281	5
4730-00-254-6211	299	9		284	2
4730-00-254-6227	299	7		285	3
5315-00-255-5580	235	6		285	6
3120-00-255-5697	98	13		287	2
	98	29		289	2
4730-00-260-8285	330	15		338	3
5310-00-261-7340	306	8		338	6
5310-00-261-8278	62	31		341	3
5325-00-263-6648	428	3		341	6
5325-00-263-6651	70	24	5365-00-282-1830	172	24
4730-00-266-0535	299	19	5340-00-282-7509	75	15
4730-00-266-0536	330	12	5340-00-282-7517	292	27
	330	14	5340-00-282-7537	213	22
4730-00-266-0538	330	14		330	28
4730-00-267-8945	364	2		349	10
5305-00-267-8952	350	7	5940-00-283-5280	331	11
5305-00-267-8953	245	2	5310-00-285-7037	236	28

## CROSS-REFERENCE INDEXES

## NATIONAL STOCK NUMBER INDEX

STOCK NUMBER	FIG.	ITEM	STOCK NUMBER	FIG.	ITEM
5315-00-285-7161	329	8	5325-00-371-8108	285	5
	332	12		287	3
5325-00-285-8363	387	6		289	3
5340-00-286-2494	292	46	5315-00-376-9034	396	10
4730-00-287-1706	134	6	3030-00-379-2815	30	2
	135	14	5340-00-385-8820	16	9
4820-00-287-5627	300	17		25	10
	301	14	5305-00-390-0524	74	28
4730-00-288-9440	332	29		79	41
5325-00-291-9366	83	13		239	8
	298	34	5310-00-393-6685	74	36
	343	7		76	19
5306-00-292-8253	243	36		77	12
5330-00-297-6329	41	14	5940-00-399-6676	66	12
5330-00-297-9990	64	24	5310-00-401-5321	204	13
5315-00-298-1481	400	11		229	4
6220-00-299-7425	56	3	5310-00-402-2778	45	12
	56	9	3110-00-403-1488	144	20
6220-00-299-7426	56	3	5305-00-403-5130	310	14
	56	9		312	5
2920-00-302-6342	KITS	76		312	13
5930-00-307-8856	40	19	5305-00-404-6276	194	36
5340-00-331-4774	370	11	3110-00-406-9608	124	18
5310-00-333-7341	310	24	5310-00-407-9566	18	19
5935-00-333-9414	71	10		52	4
	75	27		115	15
	76	10		116	2
	77	6		172	27
2805-00-336-1716	4	15		173	19
5935-00-338-2822	248	10		178	30
2530-00-340-1405	132	13		179	30
	133	5		192	31
3110-00-343-4474	369	10		193	16
3110-00-343-4477	369	24		198	13
5930-00-345-5455	310	10		235	5
	312	14		236	15
5365-00-349-8518	104	15		253	19
5310-00-350-2655	55	6		293	7
2520-00-352-2168	141	29		294	7
5330-00-353-0959	56	10		305	10
5305-00-353-0969	55	18		327	14
4730-00-359-9487	12	4		336	9
	361	31		370	15
4730-00-366-3011	149	19		393	13
5305-00-366-3337	31	1		395	3
5325-00-371-8108	191	12	5340-00-408-2432	158	22
	281	2	5310-00-409-3333	121	3
	281	6		127	3
	284	3		151	16
	285	2		152	2

## CROSS-REFERENCE INDEXES

## NATIONAL STOCK NUMBER INDEX

STOCK NUMBER	FIG.	ITEM	STOCK NUMBER	FIG.	ITEM
5310-00-409-3333	153	13	3110-00-451-1534	369	20
	154	19	5975-00-451-5001	5	8
	162	13		398	8
	237	27	2590-00-454-3620	84	23
	238	5		86	37
	238	22		87	30
	404	10		268	9
	419	20		269	5
5315-00-417-5223	205	13		303	2
5310-00-419-0876	32	39		304	6
	33	39		373	32
	34	10		375	13
6240-00-419-3185	43	2	5305-00-456-2582	310	8
3120-00-425-6467	39	4		312	6
5310-00-429-3135	34	43		312	15
5310-00-429-3156	34	44	5310-00-460-4490	185	6
5310-00-429-3453	34	42		224	5
5305-00-432-4165	43	10	5330-00-462-0907	54	11
5305-00-432-4170	366	12	5935-00-462-6603	58	4
	396	4		58	27
5305-00-432-4201	297	10		66	11
5305-00-432-4205	175	9		67	14
	246	34		71	2
	247	34		72	7
	296	29		72	13
5305-00-432-4253	358	1		74	19
	359	2		74	19
5305-00-432-4254	409	32		75	31
5305-00-434-4811	369	1		76	15
3110-00-436-3248	108	50		77	8
5340-00-438-1833	278	4		78	2
	406	4		78	4
4730-00-439-6021	300	1		80	5
5365-00-442-5845	130	8		81	6
	246	42		83	4
	247	42		84	9
	255	19		408	7
5305-00-442-7347	35	49	5330-00-463-0200	53	10
6220-00-443-0589	55	21	5310-00-463-0268	55	25
5930-00-445-9274	48	6	5305-00-470-3321	249	22
	49	18	5310-00-471-9243	111	2
5310-00-447-8774	93	2	2920-00-472-1723	KITS	39
	107	1	5310-00-472-2963	384	9
5310-00-449-2376	139	29		385	4
	158	14	2590-00-473-6331	355	6
5310-00-449-2381	32	7	4730-00-476-5859	267	6
5325-00-449-3001	175	5		268	15
3120-00-450-1905	39	18		270	8
5330-00-451-0118	108	51		271	6
	109	26		274	4

## CROSS-REFERENCE INDEXES

NATIONAL STOCK NUMBER INDEX			NATIONAL STOCK NUMBER INDEX		
STOCK NUMBER	FIG.	ITEM	STOCK NUMBER	FIG.	ITEM
4710-00-476-5871	BULK	45	5310-00-4488-3889	409	28
4730-00-476-7127	267	3		416	1
	268	4		418	6
	269	11		419	17
	270	5	5305-00-489-0743	68	18
	271	3		79	14
	274	10		138	15
5305-00-478-0273	64	27		406	5
5310-00-482-1999	369	30		407	6
5305-00-482-6825	221	29		419	38
	247	7	5340-00-489-5684	213	1
5310-00-482-9493	30	7		213	7
	32	34		214	11
	33	33		214	22
	107	2		215	3
	146	9		216	7
5310-00-483-8791	286	18		216	15
	345	6		216	22
	352	10		216	31
	360	5		235	40
3120-00-485-1017	138	3		236	8
	138	22		237	31
5310-00-488-3889	2	8		252	14
	118	1		337	3
	123	1	4720-00-491-0102	BULK	16
	150	3	5340-00-492-2313	175	11
	151	9	2910-00-493-2138	9	3
	152	4	5330-00-493-3876	KITS	55
	153	14	5320-00-493-4101	265	8
	154	1	5330-00-497-4633	108	8
	154	1	5310-00-498-6675	358	9
	155	7	5305-00-499-7694	45	9
	156	11	6105-00-512-9225	298	13
	157	5	5310-00-514-6674	130	13
	158	1	5310-00-515-8776	416	14
	166	22	5940-00-520-2447	278	18
	166	22	2540-00-525-7067	158	13
	166	22	5320-00-526-2945	180	30
	166	22	4730-00-529-1237	347	3
	166	22	6145-00-538-8219	BULK	71
	209	8	4730-00-541-0793	29	1
	212	26	4710-00-541-4935	254	11
	218	47	5305-00-543-2419	22	8
	249	14		117	16
	280	5		117	33
	392	36		121	13
	401	10		122	16
	404	5		122	33
	405	4		218	43
	407	3		239	32

## CROSS-REFERENCE INDEXES

## NATIONAL STOCK NUMBER INDEX

STOCK NUMBER	FIG.	ITEM	STOCK NUMBER	FIG.	ITEM
5305-00-543-2419	242	1	5330-00-580-6586	149	5
	294	1	5310-00-582-5965	26	7
	306	1		46	34
	388	14		55	26
5305-00-543-2866	240	1		66	34
	242	21		84	18
5325-00-543-2902	310	37		131	18
5305-00-543-4372	53	1		204	11
	54	1		207	24
	207	6		217	9
	239	24		234	6
	297	23		252	36
5305-00-543-4709	302	2		253	11
5305-00-543-5828	46	14		273	4
5940-00-549-6581	62	15		276	3
5940-00-549-6583	62	18		278	2
5310-00-550-1130	236	372		292	36
	292	16		308	15
	330	4		329	5
	347	7		332	23
5305-00-550-1537	172	19		350	8
5310-00-550-3714	343	12		370	31
5310-00-550-0725	223	7		373	37
5905-00-553-2275	52	12		377	16
5975-00-553-6995	343	13		379	20
2640-00-555-2834	139	14		388	8
4720-00-555-8015	BULK	17		389	5
2520-00-557-6619	90	16		390	9
5310-00-559-0070	342	12		391	20
5315-00-559-7467	89	13		393	41
4240-00-565-6059	272	7		406	2
4730-00-567-1630	356	13		409	12
5310-00-568-6077	90	12		414	2
5975-00-570-9598	342	7		425	16
	344	2	5305-00-582-9501	33	8
5315-00-576-0265	112	30		66	23
5305-00-576-2335	310	18		74	10
	312	12		75	4
5310-00-576-5752	298	17		76	22
	313	4		134	15
6220-00-577-3434	56	1		183	4
6210-00-578-7970	276	12		292	43
	277	8		421	6
5310-00-579-5554	64	12		421	6
3110-00-580-3843	108	38	5310-00-584-5272	60	3
5330-00-580-6586	148	7		62	2



## CROSS-REFERENCE INDEXES

NATIONAL STOCK NUMBER INDEX					
STOCK NUMBER	FIG.	ITEM	STOCK NUMBER	FIG.	ITEM
5310-00-584-5272	93	17	5310-00-637-9541	33	3
	131	21		37	48
	146	7		38	3
	146	23		46	24
	207	2		55	7
	207	12		55	13
	238	15		61	3
	238	2		64	2
	243	3		66	42
	327	19		70	19
	333	1		74	32
	371	18		80	7
	373	35		106	32
	375	2		141	2
	387	7		146	14
	397	6		252	9
	398	7		252	35
4010-00-585-2108	BULK	1		293	17
4730-00-585-2653	141	25		305	3
4730-00-586-8463	25	7		316	2
4730-00-595-1078	362	9		327	11
5310-00-595-6057	371	32		335	6
	421	16		342	23
5310-00-595-6612	34	9		364	12
5310-00-595-7237	375	6		367	13
5310-00-595-7486	153	3		371	6
	155	13		406	12
	156	17		423	9
	57	15		420A	2
5305-00-601-7729	34	7	5305-00-638-0714	37	55
	369	19	5305-00-638-8920	306	9
5935-00-605-9322	76	11	4030-00-641-3921	242	11
5305-00-614-3423	40	12	5530-00-641-6069	BULK	75
5310-00-614-3505	32	8	5310-00-641-9464	218	5
5935-00-614-3959	71	7	2920-00-653-9025	369	33
	76	7	5930-00-655-1514	331	5
5930-00-615-7897	331	6	5310-00-655-9370	401	17
5930-00-615-9376	46	30	5305-00-655-9711	64	37
5310-00-616-4261	11	12	5350-00-655-9860	71	8
5305-00-616-4831	370	35		76	8
5315-00-616-5526	32	9		77	4
5315-00-616-5529	367	9	5305-00-660-2832	419	15
6685-00-618-1822	327	28	5120-00-677-2259	431	1
5120-00-618-6902	435	14	2520-00-678-4665	100	20
5310-00-625-5756	370	16	5930-00-679-5925	310	20
5310-00-637-9541	1	4		312	38
	22	17	5310-00-680-6745	362	3
	22	49	5930-00-681-4727	359	10
	31	13	5310-00-682-0775	224	6
	32	3	5365-00-682-1762	101	19

## CROSS-REFERENCE INDEXES

## NATIONAL STOCK NUMBER INDEX

STOCK NUMBER	FIG.	ITEM	STOCK NUMBER	FIG.	ITEM
2590-00-683-0598	61	5	5305-00-719-5003	215	29
4720-00-684-4033	BULK	19	5305-00-719-5017	213	11
5310-00-685-3228	292	13	5305-00-719-5021	304	14
5935-00-686-2599	76	16		372	12
	77	9		374	16
5305-00-688-2111	93	10		376	3
	121	7		378	3
	127	17	5305-00-719-5221	353	2
3110-00-689-4076	108	2	5305-00-719-5235	400	12
5340-00-689-9514	75	32	5305-00-719-5238	360	16
	76	4	5305-00-719-5239	360	8
	79	2		400	12
	82	14	5305-00-719-5240	158	12
	83	20	5305-00-719-5241	360	17
	86	24	5310-00-721-7809	32	12
	421	7		361	12
5340-00-690-2701	25	2	5320-00-721-9062	164	22
5305-00-690-6444	290	1		166	46
5975-00-697-7769	76	12		179	17
	77	17		254	9
5330-00-700-6868	9	2		255	20
4730-00-701-7737	310	35	2520-00-722-7074	KITS	13
	312	33	5970-00-724-1907	BULK	40
5360-00-704-4253	158	20	6970-00-724-1910	BULK	37
6145-00-705-6674	BULK	72	5305-00-724-6783	332	9
5940-00-705-6703	66	17	5340-00-724-7038	52	9
	67	17		74	17
	84	10		75	3
5940-00-705-6708	66	7		79	21
	67	10		82	9
	71	6		86	44
	74	4		373	21
	76	21		377	18
	77	14		379	21
	78	3		391	21
5940-00-705-6709	67	5	5305-00-724-7219	118	8
	76	30		123	8
	77	20	5305-00-724-7220	118	10
	80	6		123	11
5940-00-705-6711	66	16		132	11
	67	16		133	14
	71	4	5305-00-724-7228	161	8
	74	1	5305-00-724-7247	155	3
	77	36	5305-00-724-7248	163	7
5940-00-705-6714	66	2		419	40
5940-00-705-6715	66	15	5305-00-724-7254	155	17
	67	15		163	16
5305-00-709-8283	201	14	5305-00-724-7263	163	16
5305-00-709-8542	141	26	5305-00-724-7264	163	12
5305-00-716-7680	150	8	5305-00-725-2317	172	15

## CROSS-REFERENCE INDEXES

## NATIONAL STOCK NUMBER INDEX

STOCK NUMBER	FIG.	ITEM	STOCK NUMBER	FIG.	ITEM
5305-00-725-2317	212	23	5320-00-754-0992	205	6
	237	9	5325-00-754-1155	391	8
	237	22	5310-00-755-7283	166	5
	239	23		257	4
	240	3		257	4
	240	3		262	7
	241	26		262	7
	242	22	3110-00-756-2022	108	44
	243	12	5305-00-757-8122	66	44
	252	34		421	13
	423	1	5305-00-757-8287	342	5
5340-00-725-5280	66	37	5310-00-761-0654	15	54
	68	20		252	8
	148	11	5310-00-761-3706	249	10
	149	24		251	10
6220-00-726-1916	56	1	5310-00-761-6882	57	12
5305-00-726-2525	170	2		219	4
5305-00-727-2283	400	8		427	10
5340-00-727-4774	357	1	5305-00-763-7829	192	1
4730-00-728-2393	6	10	5310-00-763-8919	133	6
5930-00-728-4328	48	19		150	12
	49	16	5340-00-764-7051	74	18
5305-00-728-6274	180	26		76	28
	181	21		79	24
6220-00-729-9295	56	2		83	21
5305-00-732-0511	93	16		86	46
	327	21		300	4
5310-00-732-0558	38	4		359	12
	55	8	5340-00-764-7052	68	11
	66	41	5315-00-765-2190	245	19
	70	18	6240-00-765-8443	41	2
	80	9	5310-00-768-0318	62	1
	364	1		327	20
	423	1	5310-00-768-0319	37	49
5360-00-735-1126	103	57		55	27
5310-00-735-5396	158	24	5330-00-770-0242	350	15
5940-00-735-5520	38	13	5310-00-770-0243	350	16
	38	19	5975-00-771-6634	76	17
	38	24		77	10
	62	11	5310-00-772-0442	32	40
	64	16		33	40
5930-00-736-3539	52	19		370	3
5315-00-737-0134	366	9	5365-00-772-2322	71	9
5340-00-738-5182	419	30		75	26
4820-00-752-9040	27	6		76	9
5315-00-753-3895	169	22		77	5
5306-00-753-6996	366	13	5935-00-772-2344	76	13
2530-00-753-7285	141	21		77	18
5330-00-753-9072	60	5	5935-00-772-2353	75	25
5315-00-754-0848	128	21		77	23

## CROSS-REFERENCE INDEXES

NATIONAL STOCK NUMBER INDEX			NATIONAL STOCK NUMBER INDEX		
STOCK NUMBER	FIG.	ITEM	STOCK NUMBER	FIG.	ITEM
5935-00-772-3307	76	14	5340-00-809-1492	75	28
5935-00-773-1428	74	27		79	13
	79	40		87	22
5310-00-774-9073	353	4		106	29
	360	7		280	10
5310-00-775-5139	34	37		407	7
5305-00-777-2284	34	57	5340-00-809-1494	38	17
5305-00-781-3926	1	5		38	17
	241	25		66	28
	242	24		75	11
	252	32		79	19
5305-00-781-3927	243	30		303	29
	254	10		304	25
5305-00-781-3928	241	23		371	35
	254	6	5340-00-809-1500	66	49
5305-00-782-9489	22	14		68	22
	169	362	5310-00-809-3078	4	31
	239	34		10	7
	240	4		11	25
	241	13		163	11
	361	22		170	2
	375	4		173	3
	391	3		200	2
	423	3		210	16
4910-00-785-6437	436	15		214	6
5310-00-789-0398	313	15		215	19
5945-00-789-3706	43	6		233	5
5935-00-790-4614	49	1		243	32
5320-00-801-1548	312	11		338	21
2590-00-801-2355	45	8		393	35
7510-00-802-8311	BULK	63		409	13
4730-00-803-6266	299	1	5310-00-809-3079	327	24
5365-00-803-7305	89	25		418	5
	113	7	5310-00-809-4058	12	1
5310-00-807-1466	242	13		20	18
5310-00-807-1475	245	14		36	7
5310-00-807-1476	245	17		44	3
5310-00-807-1477	245	26		44	10
5935-00-807-4109	55	22		45	2
	330	31		53	2
	349	9		55	28
4240-00-807-6856	276	7		57	14
	277	3		62	4
4730-00-808-5090	276	3		71	16
	277	9		75	19
5340-00-809-1490	66	22		75	2
	79	32		119	15
	363	0		130	5
5340-00-809-1492	68	4		141	11
	74	5		148	10

## CROSS-REFERENCE INDEXES

		NATIONAL STOCK NUMBER INDEX				
STOCK NUMBER	FIG.	ITEM	STOCK NUMBER	FIG.	ITEM	
5310-00-8509-4058	149	4	5310-00-809-4058	345	5	
	164	29		347	8	
	165	4		351	9	
	170	12		352	9	
	171	13		360	9	
	173	22		371	30	
	174	7		392	12	
	178	27		393	15	
	179	26		425	8	
	180	9		429	4	
	181	5		5310-00-809-4061	1	3
	192	41			8	1
	194	30			127	16
	205	19		5310-00-809-4085	115	4
	210	7			141	15
	213	23			142	22
	215	26			143	2
	216	1			169	34
	217	13			201	9
	217	19			238	10
	234	2			238	25
	234	4			278	22
	234	4			361	4
	236	31		361	9	
	239	3		5310-00-809-5997	176	13
	246	49			258	19
	247	49			392	37
	253	24		5310-00-809-5998	120	17
	254	21			126	17
	254	29			138	9
	258	10			138	20
	259	30			259	9
	260	5			261	7
	269	8			261	13
277	2	327	17			
286	12	353	3			
288	8	360	15			
290	12	418	3			
291	11	5310-00-809-8533	348	10		
292	38		5310-00-809-8546	40	10	
292	44	409		8		
293	14	410	9			
296	26	412	3			
308	16	5310-00-811-3494	219	8		
329	16		342	3		
329	25	5305-00-813-2785	338	10		
330	16		338	25		
332	22	5310-00-814-0672	121	4		
338	29		5310-00-814-0673	65	6	
342	14	74		24		

## CROSS-REFERENCE INDEXES

NATIONAL STOCK NUMBER INDEX					
STOCK NUMBER	FIG.	ITEM	STOCK NUMBER	FIG.	ITEM
5310-00-814-0673	79	42	5315-00-815-8840	128	4
	121	4		130	17
	127	4	5315-00-816-1794	138	7
	128	25	5310-00-820-6653	160	6
	129	6	5305-00-821-3869	22	23
	141	33		22	51
	172	1		218	26
	173	10		218	44
	173	13		239	27
	175	29		251	4
	176	8		377	2
	178	19	5330-00-823-4881	369	17
	179	16	5325-00-823-5999	165	2
	192	28		166	11
	193	12		192	23
	197	16		206	9
	209	5		282	7
	217	24		286	8
	233	1		290	18
	235	10		339	7
	235	29		339	11
	250	2	5310-00-823-8804	5	6
	254	22		17	3
	258	15		20	2
	293	20		20	24
	293	15		25	11
	294	9		220	
	298	2		427	4
	304	22		428	7
	328	7	5305-00-824-2004	345	13
	338	31	5970-00-827-6566	38	14
	353	5		278	14
	364	9	4240-00-828-3952	273	2
	372	4	5315-00-826-5487	4	13
	374	4	5315-00-829-1480	332	8
	376	6	5330-00-830-1745	9	4
	377	11	5365-00-832-5650	55	16
	378	14	5305-00-832-5743	55	15
	379	14	5310-00-832-6852	40	14
	380	11	5340-00-833-8476	70	20
	381	8		373	18
	382	9		375	15
	383	4	5935-00-833-8561	77	25
	386	4		330	33
	391	4		349	12
	392	18	5970-00-833-8562	66	13
	402	5		67	11
	403	11	5310-00-834-7606	401	12
408	2	5310-00-834-8732	38	6	
5315-00-814-3529	197	11	5315-00-839-2325	20	29

## CROSS-REFERENCE INDEXES

NATIONAL STOCK NUMBER INDEX					
STOCK NUMBER	FIG.	ITEM	STOCK NUMBER	FIG.	ITEM
5315-00-839-2325	205	18	5310-00-850-7004	155	14
	217	10		156	18
5315-00-839-2326	241	5		157	14
4730-00-839-4389	28	12		162	8
5315-00-839-5820	169	18		400	10
	210	9	5310-00-852-8593	429	16
	259	10	3110-00-854-1504	124	6
5315-00-839-5821	113	15	5340-00-854-6729	19	27
5315-00-839-5822	406	17		84	17
2540-00-840-0022	293	12		87	23
5310-00-840-6222	141	14		375	21
5315-00-840-9653	210	1		388	17
5305-00-841-2044	64	14		389	23
5315-00-842-3044	88	6		390	23
	89	18	5340-00-854-6730	379	16
	91	1		391	16
	113	9	5305-00-855-0957	192	9
	128	13		243	39
	130	19		260	2
	169	40	5310-00-855-1107	46	16
	172	16	5330-00-855-6045	4	24
	210	23	5305-00-857-6886	241	10
	211	9		243	1
	353	14	5320-00-864-6203	164	20
5340-00-843-7825	58	20		166	48
	79	25	5320-00-865-8994	429	21
	80	14	4730-00-871-6729	10	9
	8	28	5310-00-877-5796	293	13
	87	20	5310-00-877-5797	342	49
	292	30		351	3
5330-00-843-9235	144	12		356	15
5306-00-844-0036	401	5		359	11
	407	5	5310-00-877-5975	361	9
5305-00-844-1507	408	13	4730-00-877-6298	149	10
5315-00-846-0126	158	8		399	5
	405	13	6220-00-880-1624	53	4
	416	15	5120-00-880-4268	434	4
5935-00-846-3884	74	34	5310-00-880-7744	63	2
	77	37		176	5
5305-00-846-5703	235	17		192	38
	241	12		193	21
2920-00-848-3292	343	5		197	5
5330-00-848-4439	147	11		202	8
5310-00-849-6882	158	9		203	6
5320-00-850-3282	334	25		261	10
5310-00-850-7004	142	3		327	13
	142	9	5310-00-880-7746	327	1
	142	13	5310-00-880-9344	183	5
	142	19		188	5
	153	5	5340-00-881-5303	11	8

## CROSS-REFERENCE INDEXES

## NATIONAL STOCK NUMBER INDEX

STOCK NUMBER	FIG.	ITEM	STOCK NUMBER	FIG.	ITEM
5305-00-885-9796	16	10	5305-00-902-6643	353	13
5325-00-886-1067	214	8	5975-00-903-2284	89	3
5310-00-889-2528	292	15	5310-00-905-0762	180	11
5310-00-889-2543	48	10		207	23
5305-00-889-3000	37	34		276	14
5305-00-889-3001	37	39		278	1
5305-00-889-3002	39	51		280	12
5310-00-889-8782	118	2		292	37
	123	2		388	9
5315-00-890-3461	353	11		389	6
3110-00-892-0896	124	19		390	10
9905-00-893-3570	38	15		406	1
	38	21		407	9
	38	26		419	27
	62	13	5310-00-905-4600	52	3
	62	22		115	14
	62	27	4730-00-908-3193	266	4
	64	6		268	6
	64	18		269	2
	72	6		329	10
	72	12		332	14
	85	3		342	39
5310-00-896-0903	115	3		428	15
	142	14	4730-00-908-3194	235	32
	161	7		275	7
	162	9		342	9
	169	31	4730-00-908-6292	10	15
	388	10		22	25
	389	12		296	20
	390	11		332	3
4730-00-897-5497	149	20	4730-00-908-6293	350	2
	299	12		356	16
	330	10	4733-00-908-6294	25	1
	348	11		302	26
5320-00-899-0981	180	29		308	3
	181	19		332	20
	237	12		350	5
	280	3	2920-00-909-2483	32	6
	302	12	4730-00-909-8627	16	14
5305-00-900-2546	345	1		27	5
3110-00-900-2560	102	2		342	34
4730-00-900-3296	149	16	5306-00-911-5005	396	1
5935-00-900-6281	330	32	4730-00-911-5707	6	1
	349	11		148	3
2920-00-900-8163	369	16	5305-00-914-6131	355	7
5305-00-901-2099	357	5	5305-00-915-8087	131	22
5305-00-901-2134	348	13	4030-00-916-2141	158	18
9905-00-901-2942	321	7	5310-00-922-2017	57	15
5305-00-901-7250	353	7		79	37
5305-00-902-6643	346	2		192	48



## CROSS-REFERENCE INDEXES

NATIONAL STOCK NUMBER INDEX					
STOCK NUMBER	FIG.	ITEM	STOCK NUMBER	FIG.	ITEM
5310-00-922-2017	193	29	5310-00-934-9764	56	5
	334	17		76	6
	420B	3		141	19
5340-00-922-6300	51	11		213	3
	52	11		252	16
	75	2		259	15
	79	22	5310-00-935-9021	2	15
	84	22		15	21
	86	31		22	4
	87	28		22	33
	271	9		24	6
	275	4		46	23
	303	28		93	15
	342	2		121	15
	373	20		127	15
	377	19		134	4
	379	19		137	4
	391	19		141	1
5340-00-926-5449	278	20		156	10
5325-00-928-6214	58	7		172	9
4010-00-929-0041	BULK	51		212	30
5310-00-931-8167	170	21	218	45	
	171	9	233	24	
	236	16	235	1	
2510-00-933-2893	233	7	237	15	
2510-00-933-2895	233	7	239	29	
5310-00-933-4310	248	7	240	18	
	366	3	240	18	
	396	2	241	17	
	398	3	242	19	
	5310-00-934-9747	298	18	243	4
	5310-00-934-9751	39	49	244	12
	296	1	249	8	
5310-00-934-9754	343	1	251	9	
5310-00-934-9757	42	1	252	29	
5310-00-934-9758	57	16	254	13	
	79	3	258	16	
	175	28	259	6	
	180	14	294	12	
	181	10	333	10	
	207	1	335	7	
	207	13	361	25	
	207	20	372	8	
	208	7	373	9	
	236	2	374	14	
	249	26	375	7	
	292	32	377	9	
	300	4	378	13	
	301	11	379	10	
	405	8	388	16	

## CROSS-REFERENCE INDEXES

## NATIONAL STOCK NUMBER INDEX

STOCK NUMBER	FIG.	ITEM	STOCK NUMBER	FIG.	ITEM	
5310-00-935-9021	389	20	5305-00-957-2635	410	6	
	390	20	5310-00-957-2677	261	15	
	391	10	5305-00-958-4357	64	13	
	394	7	5305-00-958-5246	214	3	
	403	7		238	15	
	404	11		303	19	
	419	18	5305-00-958-5253	192	45	
	423	10		193	25	
	5310-00-935-9022	332	18		193	31
		342	22	5305-00-958-5254	193	25
343		14		193	31	
351		10	5305-00-958-5262	346	5	
356		12	5305-00-958-5469	192	45	
374		19		193	31	
5330-00-935-9136	3	3	5305-00-958-5471	216	17	
	363	2	5340-00-958-8457	268	3	
5310-00-939-0783	367	8		303	4	
5310-00-941-6019	217	14		379	22	
	341	10		391	22	
	341	13	5305-00-959-2704	345	8	
	352	1	5340-00-960-9340	144	22	
5305-00-942-2196	243	46	5340-00-960-5267	66	43	
9905-00-945-7637	77	2		68	19	
	85	4	5310-00-964-7092	182	4	
5305-00-947-4355	153	17	6240-00-966-3831	55	17	
5305-00-947-4358	151	10	5315-00-973-8637	212	11	
	152	6	9905-00-977-2727	295	4	
5305-00-947-0359	153	8	5930-00-978-8805	48	17	
5305-00-947-4360	153	16		49	12	
	154	13	5310-00-982-4908	108	55	
				109	22	
5305-00-947-4361	121	1		278	23	
	127	1	5310-00-982-4939	70	13	
	162	2	5940-00-983-4067	46	17	
4030-00-948-7315	259	25	5940-00-983-6105	235	8	
4730-00-949-8694	300	5	5315-00-983-7402	279	35	
	301	3	5330-00-984-3750	48	3	
5310-00-950-1310	241	21	5305-00-984-4976	48	2	
5310-00-952-3567	337	12	5305-00-984-4983	180	19	
4730-00-954-1251	17	5	5305-00-984-4988	331	16	
	119	10		70	13	
	362	16	5305-00-984-4992	243	33	
			5305-00-984-5675	200	1	
4730-00-954-1281	5	1	5305-00-984-5678	41	7	
	399	4	5305-00-984-6191	318	11	
5305-00-954-3937	210	29		64	21	
5340-00-954-6014	80	8	5305-00-984-6192	64	34	
	106	16		397	9	
	106	33		398	14	
	134	12		75	23	
	135	12				
	321	2	5305-00-984-6193			

## CROSS-REFERENCE INDEXES

NATIONAL STOCK NUMBER INDEX					
STOCK NUMBER	FIG.	ITEM	STOCK NUMBER	FIG.	ITEM
5305-00-984-6193	246	36	5340-00-984-8540	18	13
	247	36		79	11
	265	12		80	10
	416	5		87	26
5305-00-984-5194	46	21	135	19	
	52	24	303	15	
	242	7	304	24	
5305-00-984-6195	342	1	377	23	
	42	4	5340-00-984-8541	38	11
	248	8	4730-00-985-4804	436	16
	302	6	5975-00-985-6630	66	21
	308	10	74	37	
	341	9	76	31	
	341	25	85	10	
5305-00-986-6196	343	3	86	27	
	246	10	87	32	
5305-00-984-6197	247	10	149	9	
	44	5	300	15	
5305-00-984-6199	181	26	301	12	
5305-00-984-6210	180	20	303	18	
	181	17	371	9	
	264	1	399	3	
	393	7	5340-00-988-1162	71	14
5305-00-984-6211	56	7	5305-00-988-1170	234	17
5305-00-984-6212	32	13	234	17	
	79	36	5305-00-988-1171	204	12
	169	3	5305-00-988-1724	88	2
	250	13	204	7	
	259	11	295	3	
	402	6	5305-00-988-1725	43	7
	170	32	45	1	
5305-00-984-6213	189	12	52	25	
	239	19	66	36	
5305-00-984-6214	247	16	74	28	
	332	27	75	18	
5305-00-984-6217	72	11	79	31	
5975-00-984-6582	64	28	180	6	
5305-00-984-7042	410	7	181	2	
	411	10	234	1	
	412	7	246	14	
	413	4	247	14	
	218	17	278	5	
5305-00-984-7342	218	42	281	15	
	219	26	285	18	
	409	19	285	30	
	411	1	341	20	
	392	15	5305-00-988-1727	165	10
5305-00-984-7343	412	1	180	8	
	409	6	221	21	
5305-00-984-7352	375	23	5340-00-988-3186	329	21
5305-00-984-7363					

## CROSS-REFERENCE INDEXES

## NATIONAL STOCK NUMBER INDEX

STOCK NUMBER	FIG.	ITEM	STOCK NUMBER	FIG.	ITEM
5305-00-988-7614	280	9	5305-00-993-1848	70	23
5305-00-988-9106	215	10		87	19
5315-00-989-0534	211	11		166	4
5305-00-989-0830	258	8		213	2
	259	19		218	31
	403	12		219	41
5340-00-989-1771	68	3		222	33
	303	3		290	9
5305-00-989-6265	34	32		409	20
	356	11		411	4
	367	3	5305-00-993-2457	345	4
5305-00-989-7434	39	43		352	7
	46	29	5305-00-993-2460	354	1
	47	6		360	1
	48	20	5305-00-993-2738	360	2
	49	7	6620-00-993-5546	59	6
	52	23	5340-00-993-6207	68	14
	282	5		80	15
	303	10		299	15
	359	3		330	20
	361	15		332	42
5305-00-989-7435	46	28		342	46
	86	25		349	6
	174	10	6310-00-994-1006	121	15
	222	6		127	15
	22	5	5305-00-995-3440	40	18
	227	8	5305-00-995-3442	409	3
	302	1?	5305-00-995-3444	51	7
	303	9		56	7
	342	53		214	10
	410	3		223	2
	412	6		224	3
5340-00-989-9222	74	9		227	14
	79	20		230	9
	86	33		257	2
	348	2		257	2
	377	1		262	4
	408	5		262	4
5305-00-990-6444	37	36	5310-00-995-4130	64	8
	39	30	5310-00-997-1888	79	34
	39	47		289	25
	46	27		338	27
	359	6		341	27
5340-00-990-7610	297	18	6220-00-998-6142	55	19
5305-00-993-0190	37	37	4730-01-003-5105	105	4
5305-00-993-1848	46	3		119	23
	47	1		125	12
	48	22		278	8
	52	18		362	6

## CROSS-REFERENCE INDEXES

## NATIONAL STOCK NUMBER INDEX

STOCK NUMBER	FIG.	ITEM	STOCK NUMBER	FIG.	ITEM
4730-01-003-5105	406	10	5320-01-023-2529	281	8
	419	24		283	10
4720-01-003-6706	BULK	9		285	10
4730-01-004-8346	119	20		285	33
5305-01-005-6715	210	27		289	12
5305-01-006-2052	219	12		289	34
5305-01-006-2053	175	25		290	29
	245	29		334	11
	392	11	2540-01-023-5116	158	10
5305-01-006-5736	268	11	2520-01-024-1273	12	26
2540-01-008-1501	312	26	5330-01-025-4212	104	22
5310-01-009-9785	302	13	5310-01-025-6444	346	8
5310-01-012-8962	22	32	5120-01-026-1666	439	30
	356	4	4240-01-026-3112	272	1
	358	21		273	6
9905-01-013-8723	58	6	5340-01-026-3250	173	13
	58	14		341	12
	66	3	3110-01-027-4475	120	9
	67	3		126	9
	70	8	5310-01-027-9392	KITS	75
	71	3	5340-01-029-9172	17	11
	72	4	5970-01-031-0736	BULK	39
	72	10	5305-01-032-4165	35	16
	74	2		370	5
	75	29	5310-01-032-4169	35	47
	76	2	5365-01-032-4222	35	13
	80	3	5310-01-032-4827	35	48
	81	3	9905-01-032-7002	357	4
	82	4	5355-01-032-7430	259	23
	83	5	5320-01-033-8637	175	23
	84	7	5320-01-033-8633	175	39
	86	3	5320-01-033-8643	172	14
	87	3	5320-01-033-9176	175	35
5305-01-016-4344	416	18	5365-01-034-2757	35	15
5305-01-016-5469	163	12	5975-01-034-5871	333	2
5310-01-016-9348	249	18		335	3
5340-01-017-4630	13	3		425	14
	14	3	5940-01-035-4212	70	9
9905-01-017-4748	312	10	5305-01-035-8766	65	9
5310-01-018-5332	289	13	5340-01-036-0649	204	3
	338	19	5330-01-037-0663	55	9
5320-01-019-5694	319	3	3110-01-037-4661	35	14
	334	21	5340-01-038-1493	65	11
5310-01-021-9027	139	3	5310-01-038-8500	144	1
5320-01-023-2529	26	4	5310-01-038-8501	144	10
	58	18	5310-01-038-9579	338	11
	65	1		338	14
	166	10	5305-01-039-6633	38	28
	192	22	5330-01-041-9721	BULK	5
	196	2	5310-01-042-8391	35	50

## CROSS-REFERENCE INDEXES

## NATIONAL STOCK NUMBER INDEX

STOCK NUMBER	FIG.	ITEM	STOCK NUMBER	FIG.	ITEM
5310-01-042-8391	370	45	5340-01-071-2047	106	2
5330-01-043-5572	90	2	4720-01-071-4042	BULK	67
	90		4730-01-074-0060	292	26
5330-01-044-0703	KITS	54	5305-01-075-0957	210	20
5130-01-044-7196	435	12		273	3
5320-01-044-7545	166	28	5306-01-075-8519	393	12
5130-01-045-3507	435	13	5330-01-076-6172	55	10
5310-01-046-0186	35	37	5305-01-076-6308	37	45
5310-01-046-5382	305	9	2920-01-078-5769	367	5
5365-01-047-3201	288	11	5310-01-078-5996	228	1
	291	10	5305-01-078-8929	369	35
5340-01-049-9564	3	23	5120-01-079-8023	436	1
5970-01-049-9948	BULK	38	5330-01-080-3253	94	15
5895-01-050-2072	241	20	5305-01-080-9109	369	6
5310-01-050-6565	35	6	5310-01-081-0469	369	2
	370	39	5977-01-082-3613	369	18
5305-01-052-4438	246	7	5120-01-082-6436	434	6
5340-01-053-7128	191	2	5120-01-082-6447	434	7
5310-01-057-3098	315	3	4820-01-083-7993	147	10
4730-01-058-0900	125	11	5330-01-084-1200	124	16
5310-01-058-3353	345	10	5305-01-084-6067	106	17
	353	9		106	34
	355	1		330	3
4720-01-058-7213	BULK	65	5320-01-00-6101	164	26
5340-01-059-0114	64	9		166	37
5330-01-061-3000	426	7		256	10
	427	12	5320-01-084-9234	178	24
	428	6		179	23
5310-01-062-6854	70	14		225	9
5310-01-063-6522	315	2		226	1
4730-01-066-1278	6	9		227	17
5310-01-066-6759	18	18	532001-084-9235	164	24
	200	8		166	38
	200	8		179	8
	233	16		191	15
	352	12		253	3
2510-01-067-4718	53	5	5920-01-085-0825	46	13
5306-01-068-4592	372	5		52	14
	374	11	5365-01-085-0910	104	3
	378	10	5310-01-085-1208	340	11
3010-01-068-6996	39	12	5320-01-085-1755	178	23
2920-01-068-7182	KITS	77	9320-01-085-2889	427	21
5310-01-069-5243	65	4	5320-01-085-9995	164	19
	398	5		166	20
	416	7		253	28
4730-01-070-7680	12	35		259	32
	114	5	5320-01-086-1143	164	10
	125	6		166	16
	362	3	5320-01-086-1147	253	16
5340-01-071-2047	17	12	5320-01-086-1148	186	3

## CROSS-REFERENCE INDEXES

## NATIONAL STOCK NUMBER INDEX

STOCK NUMBER	FIG.	ITEM	STOCK NUMBER	FIG.	ITEM
5320-01-086-1148	253	13	5310-01-102-3270	212	17
	256	3		212	33
5330-01-086-5457	KITS	67		213	17
5305-01-087-4478	5	9		214	2
5340-01-087-4612	197	23		214	14
	198	27		215	6
	202	18		216	11
5310-01-088-2490	305	2		216	26
5325-01-088-7468	292	19		216	35
4730-01-088-7798	7	6		217	6
	298	3		218	2
5310-01-088-7962	221	14		221	2
4730-01-091-2809	15	13		221	20
	15	41		222	2
5310-01-093-3493	425	17		234	14
6635-01-093-3710	430	1		236	12
6220-01-094-1440	55	1		236	12
5315-01-094-9025	366	11		236	27
5330-01-094-9775	93	12		237	2
5330-01-096-7699	69	2		237	2
2640-01-098-2029	139	24		238	8
5310-01-100-2067	55	5		239	9
5360-01-101-2143	212	13		239	15
5305-01-101-3312	406	7		241	4
	419	26		241	9
5310-01-101-6046	305	8		242	4
5340-01-101-8262	17	2		243	22
5310-01-102-3270	13	15		251	2
	14	17		252	38
	5	2		296	10
	15	31		297	33
	16	8		298	8
	37	47		361	17
	40	24		362	14
	88	3		363	11
	89	7		365	2
	106	11		372	10
	106	28		374	2
	128	2		374	9
	141	28		376	4
	165	14		378	16
	169	26		393	23
	170	6		393	37
	171	2		403	9
	200	4		409	15
	200	4		416	9
	208	4	5310-01-102-7356	129	1
	210	14	5305-01-104-4846	156	8
	211	8		404	7
	212	10		419	22

## CROSS-REFERENCE INDEXES

NATIONAL STOCK NUMBER INDEX			NATIONAL STOCK NUMBER INDEX		
STOCK NUMBER	FIG.	ITEM	STOCK NUMBER	FIG.	ITEM
5130-01-104-5370	435	1	5310-01-121-1703	32	35
5340-01-104-7700	212	15		33	34
5310-01-105-9398	259	8		146	6
6220-01-107-2613	55	4		152	3
5330-01-107-4950	6	2		153	10
5305-01-108-7471	149	15		154	2
	399	11		154	2
5305-01-109-0587	288	6		155	6
5310-01-110-1145	358	16		156	12
5340-01-110-4036	212	28		209	7
5305-01-111-2774	156	2		238	17
	404	2		238	29
5306-01-114-0963	33	1		251	7
	371	3		280	6
5340-01-114-7712	365	11		371	19
5305-01-117-3396	286	30		400	7
	339	9		401	3
5310-01-117-3446	210	15		404	6
5360-01-118-5907	241	3		405	2
4730-01-118-8278	11	2		407	2
	13	6		416	11
	14	6		419	4
	25	4	5305-01-122-0253	104	16
	106	9	2540-01-123-1218	332	16
	148	2	5340-01-125-1682	317	7
	299	16	2590-01-125-6154	351	16
5310-01-119-1024	74	23	5310-01-126-1212	229	16
	79	43	5310-01-126-4151	149	21
	141	32	5310-01-126-9404	294	12
	176	9	5310-01-127-2456	90	7
	192	3		145	1
	198	8		423	8
	198	15	2520-01-127-3969	101	17
	201	5	6220-01-128-0087	55	2
	201	5	5975-01-128-0390	310	7
	235	11	5365-01-129-0399	238	13
	235	28	5306-01-129-7436	104	41
	240	7	5310-01-130-0517	22	30
	303	26		32	25
	337	8		33	24
	402	2		113	16
	403	2		146	33
	408	1		235	18
5310-01-119-3668	198	7		237	10
5310-01-119-3675	7	2		237	24
4730-01-119-6895	115	17		244	10
	15	45		249	7
5305-01-120-4363	351	8		297	24
5310-01-121-1703	2	9		306	7
	24	11		372	7



## CROSS-REFERENCE INDEXES

## NATIONAL STOCK NUMBER INDEX

STOCK NUMBER	FIG.	ITEM	STOCK NUMBER	FIG.	ITEM
5310-01-130-0517	373	5	5365-01-136-7662	35	12
	374	13	5310-01-138-2605	279	23
	375	5	5320-01-138-4239	186	10
	377	3		202	4
	378	12		202	17
	388	15	5330-01-138-5190	KITS	57
	389	13	5305-01-138-9540	40	4
	390	14		88	11
	391	4		88	11
	419	19		331	1
5310-01-130-4274	163	7	5970-01-142-2282	BULK	33
5120-01-130-8865	431	4	5310-01-143-0512	107	10
5310-01-132-8275	12	12	5310-01-143-1679	34	11
5310-01-135-4730	111	1		34	45
5320-01-135-7319	164	11		34	76
	166	15	5320-01-143-5075	164	27
	178	3		166	35
	180	37		175	13
	181	30		180	36
	185	1		181	29
	186	1		187	6
	204	17		257	1
	244	1		257	1
	257	6		262	1
	257	6		265	15
	258	5	5977-01-143-6996	34	68
	329	1	5310-01-144-7779	144	18
	330	26	5120-01-144-4484	430	3
	332	5	5365-01-144-4871	61	8
	333	8	5330-01-145-5376	34	69
	342	2	6620-01-146-8006	28	1
	347	143	5935-01-147-0148	86	21
4730-01-135-8310	124	30		87	2
5320-01-136-1782	164	2	5310-01-147-4052	138	14
	164	8		153	7
	166	7		157	17
	66	17		237	26
	179	9	2930-01-147-4198	28	3
	196	5	2590-01-147-4285	4	2
	205	11	4820-01-147-4294	90	3
	253	1	5305-01-147-5864	34	52
	255	6	5998-01-147-7895	34	74
5320-01-136-1785	186	4	2990-01-147-9284	7	3
	253	14	5330-01-147-9698	108	16
	256	8	5330-01-147-9808	29	4
5320-01-136-1787	256	5	4710-01-148-2659	11	1
5365-01-136-4880	370	21	5310-01-148-2681	32	90
5310-01-136-4888	35	17		33	29

## CROSS-REFERENCE INDEXES

## NATIONAL STOCK NUMBER INDEX

STOCK NUMBER	FIG.	ITEM	STOCK NUMBER	FIG.	ITEM
5310-01-148-2681	206	6	3020-01-149-7941	95	10
	206	6		95	40
	401	18	5305-01-149-9673	29	11
	419	16	3040-01-150-0407	95	7
5310-01-148-2687	109	35	4730-01-150-0879	6	6
4730-01-148-2758	29	2	4710-01-150-0971	11	16
4720-01-148-2768	BULK	25	5306-01-150-1190	29	12
5306-01-148-3667	11	6	5307-01-150-1227	8	2
5305-01-148-5915	8	4		28	5
5306-01-148-7454	9	7	5305-01-150-1521	11	14
5330-01-148-7492	94	7	5307-01-150-1549	29	13
5330-01-148-7497	28	2	2520-01-150-2279	98	10
5340-01-148-7528	10	5	2520-01-150-2280	99	7
5340-01-148-7529	11	30	2520-01-150-3931	98	32
5340-01-148-8349	10	4	2520-01-150-3932	97	3
6680-01-148-8875	59	4		97	22
3020-01-148-9548	108	41		98	16
4710-01-148-9580	11	11		98	33
4710-01-148-9581	11	27	5310-01-150-4003	107	5
4710-01-148-9582	11	17		115	3
5330-01-149-0874	28	7		127	15
2520-01-149-1221	95	2		142	23
4320-01-149-1866	104	1		238	12
5340-01-149-1867	104	4		238	27
2520-01-149-1868	97	14		361	8
	99	19	5340-01-150-4104	96	12
5305-01-149-1938	29	8	5340-01-150-4106	11	19
	29	8	5306-01-150-4835	94	4
2520-01-149-3809	99	16	4820-01-150-4964	102	11
5310-01-149-4407	24	13	5365-01-150-4982	95	15
5340-01-149-4434	362	8		95	55
2520-01-149-4993	108	61	5310-01-150-5919	101	24
	109	33		101	34
3020-01-149-5049	982	14	5310-01-150-5921	104	20
4710-01-149-5075	11	29	5330-01-150-5928	101	20
4710-01-149-5076	11	12	5330-01-150-5944	10	1
5935-01-149-5165	67	2	5307-01-150-5991	8	3
	70	6		8	3
	77	27	5307-01-150-5992	329	17
5306-01-149-6280	4	4	5340-01-150-6026	11	15
	8	5	5360-01-150-6086	101	6
	28	11		101	29
5360-01-149-6308	147	9	5360-01-150-6087	101	8
3040-01-149-6706	98	1	5360-01-150-6091	97	7
3040-01-149-6759	101	2		98	7
5310-01-149-7793	104	11	5365-01-150-6092	97	13
6340-01-149-7811	101	21	5330-01-150-6239	101	10
2520-01-149-7861	95	1		101	35
4730-01-149-7935	102	5	5340-01-150-6275	11	20
3020-01-149-7938	95	23	5935-01-150-6319	90	4

## CROSS-REFERENCE INDEXES

## NATIONAL STOCK NUMBER INDEX

STOCK NUMBER	FIG.	ITEM	STOCK NUMBER	FIG.	ITEM
2520-01-150-7609	99	3	5310-01-152-0598	278	11
5330-01-150-7744	4	28		285	22
5340-01-150-7774	11	28		285	35
5360-01-150-7829	101	23		341	19
	101	33		371	36
5365-01-150-7830	99	1		373	33
	99	25		375	14
5306-01-150-8713	102	10		406	14
5999-01-150-8808	77	7		416	3
5306-01-150-9497	94	13		419	35
5307-01-150-9538	11	7	3120-01-152-2613	108	72
	12	16	6680-01-152-2845	147	1
5305-01-150-9781	4	25	5310-01-152-4229	104	12
2520-01-151-3570	KITS	63	5306-01-152-4693	21	1
2520-01-151-3571	KITS	58	5306-01-152-4696	108	21
4710-01-151-3663	102	6		110	21
2520-31-151-3857	101	15		110	21
5310-01-151-4137	101	3	5306-01-152-4849	369	27
	101	26	4710-01-152-5798	94	14
5315-01-151-4180	9	5	5330-01-152-5941	104	19
5306-01-151-4925	9	6	5330-01-152-5942	102	13
5340-01-151-4964	101	5	5315-01-152-9029	90	15
3040-01-151-5663	101	9	5315-01-152-9031	101	4
	101	39	5315-01-152-9038	101	31
5330-01-151-6106	102	1	5315-01-152-9039	101	7
5325-01-151-6117	4	3		101	31
5310-01-151-7347	118	7	5315-01-152-9040	101	7
	123	1		101	31
	142	20	5365-01-153-0872	94	5
	155	4	5360-01-153-0933	99	8
	156	3	4710-01-153-1636	11	18
	162	11	4730-01-153-1871	310	40
	163	2		312	32
	404	3	5930-01-153-8215	61	10
	419	41	5935-01-153-9320	67	13
5310-01-151-7354	66	30	5340-01-153-9425	148	13
5310-01-151-8354	107	8	2520-01-154-1185	102	14
5330-01-151-8364	102	3	5905-01-154-2354	429	12
5340-01-151-9956	11	4	3120-01-154-4369	95	30
5340-01-151-9957	11	31		95	57
5310-01-152-0598	45	4	5935-01-154-6233	70	5
	62	34	5340-01-154-6559	101	22
	68	13		10	32
	74	14	5330-01-154-7159	4	10
	74	30	3120-01-154-7174	95	14
	74	30		95	28
	79	17		95	56
	86	40	3120-01-154-8516	95	30
	138	25		95	57
	269	7	3120-01-154-8517	95	30

## CROSS-REFERENCE INDEXES

NATIONAL STOCK NUMBER INDEX					
STOCK NUMBER	FIG.	ITEM	STOCK NUMBER	FIG.	ITEM
3120-01-154-8517	95	57	5330-01-159-2811	108	52
5365-01-154-8561	95	3		109	25
	95	35	5306-01-159-5712	104	21
5365-01-154-8562	95	33	3120-01-159-5773	95	30
9320-01-155-2369	BULK	62		95	57
5310-01-155-2503	7	5	4720-01-159-5796	BULK	26
	66	26	5340-01-159-6626	11	24
	136	5		11	24
3110-01-155-2600	108	66	2520-01-159-7757	108	79
3120-01-155-3509	108	42		109	37
5330-01-155-4383	99	13	2590-01-159-8757	112	2
5330-01-155-4393	108	69		112	15
3110-01-155-4438	97	15	5340-01-160-4397	4	5
3110-01-155-4440	108	1	5325-01-160-4618	11	13
	110	38	5315-01-160-4642	108	10
3120-01-155-4462	104	17		110	23
3120-01-155-4463	104	17	5365-01-160-4693	95	32
3120-01-155-4464	104	17		99	5
3120-01-155-4465	104	17		99	21
3120-01-155-4466	104	17	2520-01-160-9570	10	7
3120-01-155-4467	104	17	5330-01-160-9857	426	1
3120-01-155-4468	99	9		428	11
	99	33	2530-01-161-0006	139	2
3120-01-155-4470	108	40	2640-01-161-2114	139	5
4320-01-155-5153	147	13	2520-01-161-2136	94	1
4720-01-155-7784	BULK	24	3120-01-161-4033	95	30
3120-01-155-8713	108	43		95	57
3110-01-155-9862	108	37	4820-01-161-6435	428	10
4720-01-156-0549	BULK	69	5310-01-161-7308	47	13
5330-01-156-5147	4	7	3120-01-162-5787	95	30
3120-01-156-5189	95	8		95	57
	104	5	5305-01-162-8512	12	2
5330-01-156-5236	KITS	62	5310-01-162-8572	99	4
3120-01-156-8763	98	15	2520-01-162-8985	112	3
	98	31		12	7
5330-01-157-0856	8	6		112	14
5330-01-157-1884	147	14		112	21
5365-01-157-6764	108	25	5310-01-162-9661	367	4
	108	47		369	31
	110	41	5970-01-163-1103	BULK	35
5340-01-158-0098	70	4	5330-01-163-2614	101	1
5365-01-158-2182	99	6		101	27
	99	20	4710-01-163-2805	310	33
5306-01-158-6224	7	1		312	28
5310-01-158-6257	66	35	5340-01-163-4773	126	34
3120-01-158-6304	95	18	2520-01-163-4999	107	2
9905-01-158-7983	321	4	5930-01-163-6256	48	7
5306-01-158-9917	12	17	4730-01-163-7163	94	26
5340-01-159-1788	104	7	4730-01-163-7194	18	11
2520-01-159-2732	95	27	3040-01-163-7208	4	8

## CROSS-REFERENCE INDEXES

## NATIONAL STOCK NUMBER INDEX

STOCK NUMBER	FIG.	ITEM	STOCK NUMBER	FIG.	ITEM
2520-01-163-7213	KITS	66	6685-01-167-4298	60	1
4770-01-163-7833	BULK	27	5306-01-167-4346	108	64
2520-01-163-7866	97	11	5340-01-167-7794	10	8
	98	6	5340-01-167-9314	357	2
5935-01-163-8981	312	2	2520-01-168-1983	95	16
5935-01-163-8987	312	8	5330-01-168-3870	108	65
4730-01-164-7028	8	8		109	3
2520-01-164-7157	101	11	2920-01-168-4127	37	54
	KITS	64	2920-01-168-4128	KITS	74
2520-01-164-7158	90	9	2920-01-168-4129	KITS	78
2520-01-164-7234	92	1	2920-01-168-4130	KITS	79
4720-01-164-7803	BULK	14	2920-01-168-4131	37	27
5306-01-164-8486	102	9	2920-01-168-4132	37	33
2540-01-165-0465	310	19	5365-01-168-5729	95	12
	312	19	2815-01-168-7867	4	6
5340-01-165-0745	312	30	2930-01-168-7870	31	2
2540-01-165-0814	315	1	2815-01-168-7871	4	9
5310-01-165-1312	35	8	4330-01-168-7872	6	5
	370	28	2530-01-168-7876	146	5
5360-01-165-1563	4	16		146	21
5930-01-165-1657	48	18	2520-01-168-7878	108	60
5310-01-165-3331	4	30		109	32
	7	8	2920-01-168-7891	38	2
	10	6	2815-01-168-7892	1	2
	11	26	2910-01-168-7905	9	1
5306-01-165-4283	28	6	2815-01-168-7909	8	7
	108	23	2930-01-168-7911	5	2
	110	19	2815-01-168-7912	4	22
	110	19	2920-01-168-7914	32	5
5330-01-165-4333	99	12	2540-01-168-9481	315	11
	104	18	2540-01-168-9482	315	9
6150-01-165-4667	310	26	3110-01-169-0734	KITS	61
	312	24	2530-01-169-3168	143	1
5306-01-165-5582	4	12	5120-01-169-4876	432	2
2540-01-165-8175	310	31	2520-01-169-7674	98	2
	312	25	4720-01-169-9891	BULK	13
2540-01-165-8176	310	29	5120-01-170-3278	432	3
	312	31	5940-01-170-4956	278	15
2520-01-165-9563	90	13	5310-01-170-8765	374	18
	102	8	2520-01-170-9826	98	12
5340-01-166-1534	11	21	5365-01-171-3392	97	5
5340-01-166-1672	23	2		98	9
5330-01-166-1712	426	3	2610-01-171-4746	140	1
4730-01-166-2244	94	3	4130-01-171-5997	427	13
3120-01-166-3677	95	29	2520-01-171-8258	116	4
5365-01-166-6324	108	73	5307-01-172-1526	147	2
3110-01-167-2443	KITS	60	5310-01-173-0941	136	5
3040-01-167-2836	95	31	5315-01-173-3397	243	19
5355-01-167-4114	47	7		243	45
3120-01-167-4172	KITS	59	5935-01-173-7654	66	18

## CROSS-REFERENCE INDEXES

## NATIONAL STOCK NUMBER INDEX

STOCK NUMBER	FIG.	ITEM	STOCK NUMBER	FIG.	ITEM
2510-01-173-9316	233	10	5310-01-174-8632	126	8
2510-01-173-9347	169	1	5307-01-174-8640	108	67
2520-01-173-9673	108	58		109	7
5340-01-174-2271	120	24	5315-01-174-8644	101	7
	126	24		101	31
5935-01-174-3669	66	19	5315-01-174-8645	101	7
2520-01-174-4174	120	31		101	31
	126	31	5315-01-174-8646	101	7
5340-01-174-4894	357	3		101	31
2520-01-174-5849	124	15	5315-01-174-8647	101	7
2520-01-174-5919	112	11		101	31
3020-01-174-5984	120	29	3040-01-174-9130	124	1
	126	29	2520-01-174-9287	108	26
3020-01-174-5985	120	10	2520-01-174-9288	106	31
	126	10	2520-01-174-9291	108	5
2530-01-174-7441	131	1	5970-01-174-9449	62	21
2540-01-174-7696	173	14		62	26
3020-01-174-7810	108	78		64	5
5330-01-174-8090	101	2		64	17
5310-01-174-8091	108	20	2520-01-174-9554	108	18
	109	36	2520-01-174-9580	124	12
3110-01-174-8136	97	16	5310-01-175-0617	124	10
5330-01-174-4145	124	14	3020-01-175-1962	108	74
5330-01-174-8146	124	7	3110-01-175-3538	KITS	46
3120-01-174-8153	99	10	5365-01-175-3593	KITS	1
	KITS	69	2520-01-175-6401	108	13
5365-01-174-8154	108	28	3020-01-175-6477	108	32
3120-01-174-8155	108	33	2520-01-175-6492	99	2
3120-01-174-8156	108	77	2520-01-175-6494	112	1
5310-01-174-8158	108	11	5340-01-175-7208	118	9
	110	22	2530-01-175-7210	127	6
5305-01-174-8170	124	26	2530-01-175-7211	121	6
5365-01-174-8174	KITS	20	2530-01-175-7212	121	20
5365-01-174-8184	KITS	45		127	20
5365-01-174-8185	108	29	2530-01-176-7213	121	20
5365-01-174-8186	120	4		127	20
	126	4	2920-01-175-7214	59	2
5306-01-174-8492	108	56	2510-01-175-7216	152	11
5340-01-174-8493	120	13	2510-01-175-7217	153	12
	126	13	2510-01-175-7218	153	20
5310-01-174-8607	120	21	2510-01-175-7219	152	14
	126	21	2520-01-175-7220	93	1
5360-01-174-8613	112	5		93	1
5360-01-174-8614	112	10	2510-01-175-7221	150	11
5330-01-174-8618	108	76	9520-01-175-7222	154	5
5365-01-174-8626	95	19	2510-01-175-7224	151	17
	95	53	2510-01-175-7225	151	4
3120-01-174-8630	108	35	5945-01-175-7318	102	4
3120-01-174-8631	108	34	5325-01-175-7442	350	13
5310-01-174-8632	120	8	5306-01-175-7577	139	3

## CROSS-REFERENCE INDEXES

## NATIONAL STOCK NUMBER INDEX

STOCK NUMBER	FIG.	ITEM	STOCK NUMBER	FIG.	ITEM
3010-01-176-0557	108	39	5365-01-181-5085	126	23
5330-01-176-0825	120	12	9905-01-181-9456	321	3
	126	12	5340-01-182-1074	21	2
5310-01-176-0839	120	25	4730-01-182-6565	28	10
	126	25		29	7
5330-01-176-0923	139	4	3120-01-182-8417	104	17
2940-01-176-1427	422	1	5330-01-183-0971	6	8
5120-01-176-1845	431	5	5930-01-183-6637	59	5
3040-01-176-2835	112	9	5930-01-183-6757	60	7
2520-01-176-2839	95	46	5340-01-183-7233	53	3
2520-01-176-2840	112	12		54	3
2530-01-176-4649	127	6	5999-01-183-9530	292	20
2530-01-176-4650	121	6	5905-01-183-9636	298	1
2540-01-176-6521	172	12	6160-01-184-0643	63	1
3040-01-176-9584	108	75	6160-01-184-0728	63	5
3040-01-176-9615	108	53	2920-01-184-1054	39	21
3040-01-177-2421	108	46	2910-01-184-2159	15	10
3040-01-177-2428	108	36	5995-01-184-2228	70	1
3020-01-177-5441	108	24	2540-01-184-4389	138	4
	108	48	2590-01-184-4475	154	3
5365-01-177-5720	120	26	4730-01-184-4760	119	25
	126	26	5330-01-184-5421	133	8
4730-01-177-7501	94	23	2510-01-184-5497	296	12
4910-01-178-0722	431	3	2910-01-184-5498	296	5
5307-01-178-7445	29	10	2910-01-184-5499	296	1
4910-01-178-8865	430	5	2540-01-184-5500	293	10
2520-01-178-9768	108	71	2520-01-184-5501	88	1
5120-01-179-1032	434	8	2540-01-184-5502	89	4
4910-01-179-2517	434	5	2540-01-184-5503	292	23
5360-01-179-4106	159	1	5995-01-184-5544	71	1
5360-01-179-4107	159	1	5995-01-184-5545	66	1
4710-01-179-4346	363	5	5310-01-184-5784	161	2
6680-01-179-4349	363	4	5935-01-184-6417	76	24
6680-01-179-4350	3	4		77	15
4910-01-179-5530	433	3	5330-01-184-6492	93	6
2530-01-179-7511	KITS	12		363	6
2530-01-179-7589	136	1	5330-01-184-6500	6	3
2530-01-179-7590	137	1	2540-01-184-6602	197	3
2590-01-179-7602	278	12	4730-01-184-6971	134	8
	406	15		135	9
5365-01-180-2585	124	5	2520-01-184-7036	89	22
5940-01-180-3655	62	5	6680-01-184-9214	93	8
6625-01-180-6542	41	10	2530-01-184-9821	131	19
6685-01-180-9037	41	9	5305-01-185-0114	192	15
5330-01-180-9099	120	11		193	9
	126	11		213	6
5970-01-180-9776	66	8		221	16
6620-01-181-1757	41	11		227	21
2530-01-181-3907	90	14		253	7
5365-01-161-5085	120	23		286	22

## CROSS-REFERENCE INDEXES

## NATIONAL STOCK NUMBER INDEX

STOCK NUMBER	FIG.	ITEM	STOCK NUMBER	FIG.	ITEM
5305-01-185-0114	291	5	5310-01-185-4672	116	17
5340-01-185-0116	192	55	5340-01-185-4959	192	5
	193	37		193	40
5340-01-185-0386	172	3	4730-01-185-5348	12	36
	173	8		114	3
5340-01-185-0401	192	44		119	26
	193	32		125	14
5340-01-185-0404	192	42		362	4
5330-01-185-0587	20	24	2510-01-185-6112	2	4
6680-01-185-1264	60	4	2510-01-185-6113	2	10
5305-01-185-2211	183	8	2510-01-185-6114	2	12
	188	4	2510-01-185-6115	2	1
2510-01-185-3107	172	29	2540-01-185-6117	40	
5365-01-185-3108	171	4	2510-01-185-6118	172	17
9515-01-185-3109	234	15	2540-01-185-6119	207	8
9515-01-185-3110	234	19	4710-01-185-6179	10	3
9515-01-185-3111	234	8	2510-01-185-6647	158	17
2590-01-185-3112	243	11	2510-01-185-6648	152	17
2540-01-185-3113	243	24	4720-01-185-6673	BULK	10
3110-01-185-3114	243	10	2540-01-185-6710	155	9
2590-01-185-3115	279	32	2590-01-185-6711	152	12
2590-01-185-3116	279	24		153	18
9515-01-185-3118	234	12	2530-01-185-6712	133	13
9515-01-185-3119	234	20	2530-01-185-6713	132	10
9905-01-185-3127	322	2		133	15
9905-01-185-3129	318	12	2530-01-185-6714	133	9
9905-01-185-3131	318	12	2510-01-185-6715	169	30
9905-01-185-3132	318	12	5340-01-185-6997	192	10
9905-01-185-3134	318	12	5340-01-185-6998	192	27
9905-01-185-3138	318	12	5340-01-185-7026	192	18
9905-01-185-3139	318	12	5306-01-185-7048	117	18
9905-01-185-3143	319	1		117	34
6105-01-185-3181	279	27		122	18
2540-01-185-3197	156	1		122	34
3040-01-185-3201	279	8	5306-01-185-7052	116	16
6680-01-185-3202	363	3		206	11
9905-01-185-3207	322	3	5306-01-185-7071	63	3
7690-01-185-3208	322	1	5305-01-185-7122	150	7
2540-01-185-3214	365	1		154	1
2540-01-185-3216	365		5310-01-185-7188	62	6
	415	2	5310-01-185-7208	62	8
9340-01-185-3757	192	54	5310-01-185-7214	12	11
2530-01-185-3879	133	12		328	1
2540-01-185-4387	202	9		399	7
3040-01-185-4388	89	21	5310-01-185-7218	117	19
	113	11		117	35
2590-01-185-4390	207	16		122	19
	392	26		122	35
2590-01-185-4391	207	16	5315-01-185-7421	20	27
5305-01-185-4628	131	2	2510-01-185-7945	171	12



## CROSS-REFERENCE INDEXES

## NATIONAL STOCK NUMBER INDEX

STOCK NUMBER	FIG.	ITEM	STOCK NUMBER	FIG.	ITEM
2510-01-185-7946	173	17	5340-01-185-8820	207	14
2590-01-185-7947	279	30		414	1
3020-01-185-7948	279	7	5340-01-185-8821	169	28
2590-01-185-7949	279	6	4730-01-185-9453	18	22
2510-01-185-7950	171	12	2540-01-185-9530	169	17
2540-01-185-7951	366	2	2530-01-185-9651	142	6
5120-01-185-7955	432	5	2540-01-185-9656	20	26
5120-01-185-7956	432	8	4710-01-185-9665	135	6
5120-01-185-7957	433	10	4710-01-185-9666	134	1
2510-01-185-7958	166	39	4710-01-185-9667	134	5
5340-01-185-7959	361	18	4710-01-185-9668	134	7
5120-01-185-7960	432	21	2540-01-186-0501	155	5
5120-01-185-7962	433	9		156	5
5120-01-185-7963	434	2	4710-01-186-0665	13	14
5120-01-185-7964	433	2		14	16
4910-01-185-7966	435	2	4820-01-186-0822	134	2
9905-01-185-7970	319	4	2590-01-186-0863	150	10
9905-01-185-7972	318	12	3040-01-186-0967	138	10
9905-01-185-7973	318	12	2540-01-186-0969	292	10
9905-01-185-7975	318	12	2540-01-186-0979	293	1
9905-01-185-7977	318	19	4710-01-186-1009	13	1
2530-01-185-7998	133	10	4710-01-186-1010	13	5
3040-01-185-8011	279	9	4710-01-186-1016	134	10
2540-01-185-8015	366	14	5340-01-186-1280	233	6
2540-01-185-8016	365	1		250	4
5120-01-185-8024	432	10	5340-01-186-1281	233	6
4720-01-185-8152	12	8		250	4
5995-01-185-8240	292	18	5365-01-186-1294	163	3
4710-01-185-8328	35	13		163	8
4710-01-185-8329	135	8		163	13
5340-01-185-8619	170	8	5340-01-186-1388	169	33
5340-01-185-8620	150	14	5340-01-186-1817	132	14
5305-01-185-8657	132	7		133	6
	133	1	4720-01-186-2358	<b>BULK</b>	12
5305-01-185-8672	132	8	2510-01-186-3106	164	28
	133	17	2510-01-186-3107	166	34
5305-01-185-8673	131	15	2590-01-186-3109	164	9
5310-01-185-8689	161	9	9515-01-186-3111	234	21
5310-01-185-8690	132	9	5180-01-186-3114	430	8
	133	16	9905-01-186-3253	318	12
5310-01-185-8691	131	12	9905-01-186-3255	318	12
5310-01-185-8692	293	4	9905-01-186-3259	318	12
5330-01-185-8709	296	17	2510-01-186-3311	171	8
5330-01-185-8714	173	11	5310-01-186-3483	189	13
5330-01-185-8715	172	32	2590-01-186-3614	89	1
5340-01-185-8723	197	17	3040-01-186-3718	161	10
5340-01-185-8724	233	5	5360-01-186-3737	20	25
5315-01-185-8781	138	13	2530-01-186-3740	162	10
	138	13	5360-01-186-4844	89	26
5360-01-185-8809	131	7	5360-01-186-4845	138	12

## CROSS-REFERENCE INDEXES

## NATIONAL STOCK NUMBER INDEX

STOCK NUMBER	FIG.	ITEM	STOCK NUMBER	FIG.	ITEM
5360-01-186-4845	138	17	5980-01-187-0791	40	3
5310-01-186-5237	108	19	5340-01-187-0892	13	2
	108	63		14	2
5306-01-186-5369	405	18		119	21
5310-01-186-5420	131	13		371	16
5340-01-186-5520	172	33	5340-01-187-0895	163	10
3120-01-186-5527	121	8	2920-01-187-1310	39	8
	121	21	5325-01-187-1604	22	19
	127	8		22	41
	127	21		24	2
5315-01-186-5633	169	38	2510-01-187-2238	40	1
4730-01-186-5994	18	15	2510-01-187-2239	161	3
4720-01-186-6018	25	5	4720-01-187-3386	27	4
2910-01-186-6038	15	16	4720-01-187-3387	7	7
2540-01-186-6039	158	4	5310-01-187-3485	160	2
5310-01-186-6930	62	9	2510-01-187-3606	244	4
5310-01-186-7066	62	7	5120-01-187-3607	434	1
5306-01-186-7128	151	14	5120-01-187-3659	433	4
5306-01-186-7129	172	20	5120-01-187-3660	433	1
5340-01-186-7173	2	13	5330-01-187-5148	15	27
3120-01-186-7181	133	4		15	62
5340-01-186-7229	172	23	4710-01-187-6759	13	9
5365-01-186-7233	133	3		14	11
5340-01-186-7236	163	5	4730-01-187-6929	6	4
	163	15	5340-01-187-7029	12	31
5340-01-186-7382	192	35	2990-01-187-7030	22	10
	193	23	2510-01-187-7033	153	24
5340-01-186-7593	192	25	2540-01-187-7034	151	15
5340-01-186-7594	192	119	2510-01-187-7037	160	8
5340-01-186-7658	169	8	2590-01-187-7039	131	20
5340-01-186-7664	153	6	2530-01-187-7161	131	18
5310-01-186-7702	70	15	2990-01-187-7168	22	5
3120-01-186-7714	20	23	5305-01-187-8757	40	9
3120-01-186-7715	172	22		296	13
5330-01-186-7757	15	29	9905-01-187-9468	319	2
	15	68	5305-01-187-9555	64	32
5365-01-186-7764	160	1	4710-01-188-0028	27	7
5980-01-186-8319	40	2		328	8
2590-01-186-8704	296	33	5310-01-188-0745	141	3
5340-01-186-8768	18	17	5365-01-188-0782	4	23
5340-01-186-9496	169	39		94	12
5340-01-186-9606	15	19	5330-01-188-0911	12	33
	15	47	5340-01-188-1017	115	17
4710-01-186-9617	15	9		116	11
	15	19	5340-01-188-1018	192	21
	15	37		193	5
4710-01-166-9620	135	5	5310-01-188-1093	141	4
5307-01-187-0519	4	17	5307-01-188-1229	161	11
5310-01-187-0678	332	36	4720-01-188-1370	27	8
	337	15	4720-01-188-3190	BULK	20

## CROSS-REFERENCE INDEXES

## NATIONAL STOCK NUMBER INDEX

STOCK NUMBER	FIG.	ITEM	STOCK NUMBER	FIG.	ITEM
2940-01-188-3224	12	5	5340-01-188-7382	216	29
2590-01-188-3225	192	50	5340-01-188-7383	216	4
	193	34	2590-01-188-7384	213	5
2510-01-188-3228	170	18	2590-01-188-7386	242	6
2540-01-188-3229	202	3	5340-01-188-7393	235	38
5340-01-188-3233	89	27	2590-01-188-7394	237	6
3040-01-188-3234	89	28	2520-01-188-8269	89	19
2590-01-188-3237	207	5	3040-01-188-8292	90	8
4710-01-188-3238	93	5	2530-01-188-8446	128	8
2540-01-188-3239	151	15	4710-01-188-8780	106	3
2590-01-188-3267	16	2	5305-01-188-9707	KITS	80
5995-01-188-3269	72	1	2520-01-189-0594	116	9
2990-01-188-3281	22	7	4720-01-189-0853	149	18
4730-01-188-3296	94	16	4730-01-189-0871	12	7
2940-01-188-3387	2	23	4330-01-189-0889	3	6
4710-01-188-3515	106	7	2510-01-189-0890	154	6
	106	23	2530-01-189-0897	61	9
4710-01-188-3516	106	6	4330-01-189-1007	18	1
	106	24	2520-01-189-1064	89	16
2530-01-188-3520	128	7	2590-01-189-1067	192	52
3040-01-188-3607	122	9		193	35
2540-01-188-3675	202	9	2540-01-189-1074	155	1
2930-01-188-3682	28	13	4710-01-189-1080	106	4
3040-01-186-3684	121	18	2520-01-189-1636	117	11
	127	18		122	11
2530-01-188-3685	121	9	3040-01-189-1637	117	7
	127	9		122	7
2940-01-188-3776	12	20	2520-01-189-1736	117	9
2920-01-188-3863	19	1	2930-01-189-1744	31	5
3020-01-188-3885	31	20	2530-01-189-1745	154	10
4720-01-188-3909	27	2	2940-01-189-1809	12	3
5315-01-188-4490	192	37	2530-01-189-1826	141	6
	193	20	2510-01-189-1832	160	4
5340-01-188-5072	89	5	4820-01-189-2107	298	37
2590-01-188-5079	212	14	3040-01-189-2134	89	24
2590-01-188-5080	212	38	2520-01-189-2135	KITS	17
2590-01-188-5081	212	1	3040-01-189-2172	113	14
3120-01-188-5082	242	15	2540-01-189-2193	158	6
5360-01-188-5083	235	33	2530-01-189-7195	142	11
6140-01-188-5113	214	4	4710-01-189-2208	135	11
2940-01-188-5117	12	18	4710-01-189-2209	135	3
2520-01-188-5131	124	11	4720-01-189-2218	298	38
5305-01-188-5133	92	2	2510-01-189-3456	176	7
7690-01-188-5144	320	4	2540-01-189-3457	284	1
4710-01-188-6050	15	8	2540-01-189-3459	285	9
	15	36		289	7
5310-01-188-6861	45	13	2540-01-189-3460	285	9
	138	11		289	7
2510-01-188-7381	246	40	2540-01-189-3461	288	
	247	40	2540-01-189-3706	285	1

## CROSS-REFERENCE INDEXES

NATIONAL STOCK NUMBER INDEX					
STOCK NUMBER	FIG.	ITEM	STOCK NUMBER	FIG.	ITEM
2540-01-189-3707	287	1	5365-01-189-9743	171	4
7690-01-189-3736	325	6	2510-01-189-9744	173	17
7690-01-189-3737	325	2	9515-01-189-9745	234	19
7690-01-189-3738	325	1	9515-01-189-9746	234	19
7690-01-189-3739	325	5	2590-01-189-9747	241	14
7690-01-189-3740	323	2	2510-01-189-9748	246	40
	325	3		247	40
5305-01-189-3769	31	19	2520-01-189-9750	108	4
4730-01-189-4600	422	3	2510-01-189-9828	241	1
2910-01-189-4770	15	1	5340-01-189-9861	12	15
5977-01-189-4988	KITS	8	5340-01-189-9979	169	15
5340-01-189-5452	163	4	3110-01-189-9980	20	22
	163	14	5340-01-189-9982	2	7
2520-01-189-6726	113	10	5340-01-190-0333	150	18
5340-01-189-6748	20	14	5340-01-190-0402	12	24
5340-01-189-7554	297	19	5340-01-190-0807	115	1
5340-01-189-7558	61	2		116	14
5340-01-189-7639	134	12	5340-01-190-0808	421	23
	135	12	5340-01-190-0810	161	5
5340-01-189-7640	135	2	5340-01-190-0815	211	1
5340-01-189-7739	233	19	2990-01-190-1089	22	15
5310-01-189-8468	31	4		22	48
5310-01-189-8476	134	9	5930-01-190-1231	47	9
	35	10	5306-01-190-2193	163	4
5310-01-189-8485	138	8	5330-01-190-2227	12	22
2930-01-189-8643	31	17	5340-01-190-2248	119	18
2910-01-189-8851	4	11		151	13
4730-01-189-8854	15	12	2920-01-190-2709	367	6
	15	40	3040-01-190-3574	117	9
2510-01-189-9717	174	1	4330-01-190-3579	KITS	11
2510-01-189-9720	171	12	2510-01-190-3862	160	4
9515-01-189-9721	234	12	5305-01-190-4073	18	2
9515-01-189-9722	234	21	5310-01-190-4607	31	14
2510-01-189-9724	281	7	5340-01-190-5100	15	26
	285	23		15	64
	289	21	5306-01-190-5760	15	2
2510-01-189-9725	281	7		116	15
	285	23	5307-01-190-5854	31	12
	289	21	5315-01-190-5908	233	28
4710-01-189-9727	240	19	5360-01-190-6214	31	11
9515-01-189-9728	172	29	5360-01-190-6218	89	15
2540-01-189-9729	171	12	2540-01-190-7079	298	11
2510-01-189-9730	171	3	5360-01-190-7234	KITS	9
9515-01-189-9731	234	15	5330-01-190-7509	KITS	16
9515-01-169-9732	234	8	5330-01-190-7510	KITS	15
9515-01-189-9733	234	20	5355-01-190-7635	89	2
2590-01-189-9736	241	24	5307-01-190-7650	93	9
5330-01-189-9738	22	3		93	11
	22	38	5340-01-190-7735	93	13
2510-01-189-9741	235	16	9905-01-190-8425	318	12

## CROSS-REFERENCE INDEXES

## NATIONAL STOCK NUMBER INDEX

STOCK NUMBER	FIG.	ITEM	STOCK NUMBER	FIG.	ITEM
9905-01-190-8427	318	12	5340-01-191-8186	226	4
2510-01-190-8458	171	3		227	1
7690-01-190-8501	323	5		229	2
	324	3		229	10
5325-01-191-0595	161	4		230	2
5340-01-191-0746	15	25		231	3
	15	63		232	3
5340-01-191-0748	15	24		255	2
	15	59		392	9
2510-01-191-0971	171	8		393	5
2540-01-191-0973	284			393	21
	415	5		393	32
7690-01-191-1312	323	6	2530-01-191-8740	KITS	42
7690-01-191-1313	323	1	2530-01-191-8741	KITS	47
7690-01-191-1314	323	10	6680-01-191-8783	421	2
7690-01-191-1315	323	9	3020-01-191-8784	124	27
7690-01-191-1316	323	8	7690-01-191-8793	323	4
5315-01-191-2611	113	4	2520-01-192-1260	97	9
5340-01-191-3222	170	17	3040-01-192-1632	197	15
3120-01-191-3232	89	23	5340-01-192-2256	406	8
	113	8		419	29
5340-01-191-3526	15	22	2920-01-192-2956	KITS	81
3120-01-191-4637	KITS	83	2920-01-192-2959	KITS	85
7690-01-191-6467	323	7	2590-01-192-3021	279	22
2920-01-191-6534	KITS	84	5340-01-192-3414	152	5
5325-01-191-7555	175	22	3040-01-192-3673	421	20
5340-01-191-8161	142	16	2590-01-192-4425	362	11
	162	2	2920-01-192-4473	KITS	82
5340-01-191-8186	192	14	2920-01-192-4474	KITS	10
	207	11	2540-01-192-4500	166	30
	218	16	2540-01-192-4501	366	15
	218	24	2540-01-192-4502	362	12
	218	30	2540-01-192-4504	236	10
	218	40	2590-01-192-4525	243	8
	219	13	2590-01-192-4695	243	31
	219	24	5310-01-192-5759	160	3
	219	40	4810-01-192-5817	148	4
	220	6	2540-01-192-5937	243	40
	220	11	2510-01-192-5947	166	32
	220	16	2540-01-192-5948	234	10
	220	26	2540-01-192-5949	243	28
	220	31		244	9
	222	5		403	5
	222	11	2510-01-192-5950	237	11
	222	15	4520-01-192-6073	308	9
	222	24	7690-01-192-6369	325	10
	222	31	7690-01-192-6370	325	9
	223	3	7690-01-192-6371	323	3
	224	2	4820-01-192-7678	362	18
	225	4	4710-01-192-7965	235	31

## CROSS-REFERENCE INDEXES

## NATIONAL STOCK NUMBER INDEX

STOCK NUMBER	FIG.	ITEM	STOCK NUMBER	FIG.	ITEM
4820-01-192-8030	362	2	2540-01-194-3323	350	4
4730-01-192-8086	119	19	5365-01-194-5093	237	14
2540-01-192-8283	237	11	5340-01-194-5294	4	14
5330-01-192-8892	31	6	4720-01-194-5334	361	32
5330-01-192-8916	170	16	5340-01-194-5806	236	30
4710-01-192-9546	235	37	5360-01-194-6070	238	4
2540-01-192-9711	366	5		238	21
2540-01-192-9712	366	1	5306-01-194-6433	88	5
2540-01-192-9714	366	21	5310-01-194-6459	243	35
2540-01-192-9715	366	21	6620-01-194-6586	59	7
2540-01-192-9718	243	21	2590-01-194-6979	21	37
4710-01-192-9720	243	5	2590-01-194-6980	216	30
2540-01-192-9721	236	10	2590-01-190-6981	216	5
2510-01-192-9723	244	4	2590-01-194-6990	298	35
5340-01-193-0251	15	28	5310-01-194-7066	166	56
	15	67		175	7
2510-01-193-1807	174	1		296	34
6220-01-193-1970	55	14	4010-01-194-8546	233	8
5330-01-193-2338	233	9		250	5
2540-01-193-2711	366	22	5330-01-194-8966	31	10
5365-01-193-2951	141	1	5306-01-195-0277	236	7
9905-01-193-4065	318	5	5330-01-195-1500	31	9
	334	24	5305-01-195-1575	62	3
5365-01-193-4479	366	20	5995-01-195-1918	248	1
5340-01-193-7088	421	15	6680-01-195-2146	421	12
5945-01-193-7175	45	5	5120-01-195-2721	432	4
4730-01-193-7390	310	12	4730-01-195-3803	363	7
	312	17	3040-01-195-4173	247	33
2930-01-193-7802	29	3	5120-01-195-4551	632	11
	29	3	5365-01-195-4949	243	5
5977-01-193-9931	61	11	5340-01-195-5397	210	19
2540-01-194-0197	243	26	5360-01-195-6200	210	25
2590-01-194-0309	210	6	5325-01-195-8002	63	6
	211	5	5340-01-195-8039	246	15
	211	13		247	15
5330-01-194-0473	15	11	5340-01-195-8057	280	2
	15	39	5340-01-195-8837	236	22
5310-01-194-0481	31	3	5330-01-195-8889	421	19
5325-01-194-0562	16	3	5330-01-195-9049	237	16
5365-01-194-0761	234	16	5340-01-195-9107	246	18
5340-01-194-0887	237	7		247	18
	305	5	5180-01-195-9777	431	2
5340-01-194-0888	237	19	5120-01-196-0086	432	1
2590-01-194-2048	217	23	5315-01-196-0277	243	25
2530-01-194-2049	142	10	5340-01-196-0572	243	37
5340-01-194-3128	164	13	2590-01-196-1290	286	7
	166	54		290	11
2540-01-194-3323	310	1		339	6
	312	1	2540-01-196-1291	286	13
	332	19		339	10

## CROSS-REFERENCE INDEXES

## NATIONAL STOCK NUMBER INDEX

STOCK NUMBER	FIG.	ITEM	STOCK NUMBER	FIG.	ITEM
3040-01-196-1493	247	33	2530-01-197-2160	162	6
4720-01-196-1636	25	6	5340-01-197-2382	361	28
4710-01-196-1642	3	2	5340-01-197-2438	55	24
5340-01-196-2573	366	19	5340-01-197-2642	237	17
5365-01-196-2699	210	18	5340-01-197-2716	237	21
5355-01-196-2770	113		5340-01-197-2717	235	7
5340-01-196-3297	234	19	5315-01-197-3122	212	5
5307-01-196-4717	4	26	5306-01-197-3274	126	27
5340-01-196-4720	157	4	5306-01-197-3277	128	10
2540-01-196-4721	157	16	5325-01-197-3460	128	22
2540-01-196-4722	157	16	5340-01-197-3461	24	9
2540-01-196-4723	157	21	5340-01-197-3478	212	19
2530-01-196-4724	175	1	5330-01-197-3620	175	31
2540-01-196-4726	12	28	2590-01-197-4898	336	5
2540-01-196-4920	157	7	2590-01-197-4899	239	33
5307-01-196-4937	120	32	2540-01-197-4900	246	22
	126	32		247	22
2590-01-196-5228	4	1	5340-01-197-4901	246	9
2510-01-196-5311	170	4	2590-01-197-5446	166	49
5340-01-196-5312	176	11	2540-01-197-5447	164	7
2540-01-196-5313	192	8	2540-01-197-5448	164	2
	290	2	2540-01-197-5450	332	4
2590-01-196-5314	286	7	2540-01-197-5463	337	20
	290	11	5999-01-197-5465	373	
	339	6	5340-01-197-5469	252	4
2510-01-196-5316	246	15	5340-01-197-5470	319	5
	247	15	2590-01-197-5474	252	39
2540-01-196-5317	246	22	2590-01-197-5475	252	39
	247	22	2540-01-197-5476	290	4
2510-01-196-5506	247	40	5340-01-197-5477	165	9
5365-01-196-5631	212	8		286	20
5365-01-196-5636	212	4		290	22
2590-01-196-7281	BULK	44	2540-01-197-5478	289	1
5340-01-196-7733	213	26	7690-01-197-5500	320	3
5330-01-196-7968	246	26		321	1
5330-01-196-7969	247	26		367	17
5340-01-196-8028	366	17	2530-01-197-5502	423	14
5340-01-196-8158	236	23	5975-01-197-5505	372	3
5310-01-197-1100	237	28		374	3
5310-01-197-1161	176	1		393	48
5340-01-197-1294	181	2	2540-01-197-5525	290	5
	197	20	2540-01-197-5526	291	1
	198	24	2540-01-197-5528	338	4
	202	15	2510-01-197-5544	341	15
5340-01-197-1444	235	12	2510-01-197-5546	338	12
5315-01-197-1494	288	9		341	11
	291	8	2510-01-197-5547	338	12
5305-01-197-1594	238	2		341	11
	238	19	5340-01-197-5548	32	26
2530-01-197-2160	142	17		33	5

## CROSS-REFERENCE INDEXES

## NATIONAL STOCK NUMBER INDEX

STOCK NUMBER	FIG.	ITEM	STOCK NUMBER	FIG.	ITEM
5340-01-197-5548	33	25	5310-01-198-1723	192	20
	371	7		213	15
5995-01-197-5554	73	1		218	35
5310-01-197-6253	221	26		219	39
	253	6		220	27
5305-01-197-6454	242	18		221	18
5340-01-197-6714	247	29		222	30
5340-01-197-6715	212	2		230	3
5340-01-197-6716	212	6		231	6
5340-01-197-6753	235	39		233	11
5340-01-197-6755	243	48		283	6
5305-01-197-7547	61	12		298	27
5315-01-197-7563	242	8		392	16
5340-01-197-8239	236	25		409	21
5330-01-197-8298	235	15		411	6
2510-01-197-8572	213	20		413	6
	220	24	5310-01-198-1724	164	4
	221	19		380	8
5340-01-197-8673	183	3		393	18
	219	25	5340-01-198-2240	246	8
	220	36		247	8
	233	12	5340-01-198-2241	246	8
	282	10		247	8
	283	4	5340-01-198-2248	214	17
	286	23		216	39
	288	15	5340-01-198-2249	213	16
	291	6	5340-01-198-2253	241	16
	340	6	5340-01-198-2254	216	24
5340-01-197-8674	215	16	5340-01-198-2255	213	10
	392	14		214	20
	403	22		215	11
	409	31		216	14
5340-01-197-8575	246	6	5340-01-198-2256	216	43
	247	6	5340-01-198-2257	216	45
3040-01-197-8727	239	26	2590-01-198-2895	336	5
2540-01-197-8735	288	1	5315-01-198-3346	212	12
5365-01-197-9383	246	21	5305-01-198-3385	286	28
	247	21		288	2
2510-01-198-0333	361	2		288	7
5340-01-198-0480	66	48		289	19
	68	27		289	31
3020-01-198-0633	32	22		290	24
5340-01-198-0686	333	9		291	2
	338	13	5365-01-198-3399	215	12
	341	8	5365-01-198-3400	21	21
	341	14	5365-01-198-3401	215	18
5305-01-198-1619	289	8	5310-01-198-3428	246	27
	289	22		247	27
	338	16	5340-01-198-3457	215	13
5310-01-198-1722	46	35	5365-01-198-3463	215	17



## CROSS-REFERENCE INDEXES

## NATIONAL STOCK NUMBER INDEX

STOCK NUMBER	FIG.	ITEM	STOCK NUMBER	FIG.	ITEM
5310-01-198-3487	246	13	5340-01-199-4989	239	30
	247	13	2590-01-199-5423	20	15
5365-01-198-3505	215	22	2590-01-199-5425	251	1
5330-01-198-3521	392	27	2510-01-199-5748	286	17
	BULK	52		409	22
5360-01-198-3525	246	43		411	5
	247	43	5340-01-199-6103	236	19
5340-01-198-5165	213	4	2540-01-199-6759	282	1
	413	7		286	2
5340-01-198-5455	236	19		339	1
3040-01-198-5699	89	14	2540-01-199-6760	283	2
2510-01-198-7413	192	34		352	6
	193	24	2540-01-199-6761	283	3
3040-01-198-7473	240	9	2540-01-199-7778	292	5
5340-01-198-7580	246	29	2590-01-199-7977	215	24
2540-01-198-7581	247	29	5340-01-199-8258	214	19
5120-01-198-7583	430	4	5930-01-199-8853	59	3
5310-01-198-7585	139	7	5340-01-199-9679	288	10
	139	23		291	9
5340-01-198-7588	237	29	5330-01-200-0466	22	13
5330-01-198-8789	246	26		22	45
5306-01-199-1314	237	3		361	24
2510-01-199-1498	246	9	1015-01-200-0869	217	17
2510-01-199-1499	246	32		219	5
	247	32	6220-01-200-0897	164	17
5340-01-199-1662	235	14		166	51
5340-01-199-1663	213	3	3040-01-200-1015	246	33
5340-01-199-2206	284	5	2540-01-200-1994	281	9
	285	7		285	13
	287	4		285	25
	289	4		289	9
5310-01-199-2293	194	32		289	23
	340	2		338	17
2910-01-199-2355	10	2		341	17
9905-01-199-2371	331	2	2540-01-200-1995	281	14
2540-01-199-2390	341			285	16
2920-01-199-2391	367	2		285	28
2920-01-199-2393	367			289	16
2920-01-199-2394	367	11		289	28
2920-01-199-2395	367	10		338	22
2540-01-199-2396	330	2		341	22
2930-01-199-2398	24	1	2520-01-200-3096	115	16
5305-01-199-3371	233	13	2520-01-200-3097	115	6
	282	9	3120-01-200-4105	235	34
	283	5	4730-01-200-4277	119	9
5340-01-199-3495	212	31		362	20
5340-01-199-3498	246	6	2540-01-200-6611	283	1
	247	6	2540-01-200-8393	281	4
5340-01-199-3499	239	21	2540-01-201-2356	247	9
5340-01-199-3510	338	26	2540-01-201-2357	247	9

## CROSS-REFERENCE INDEXES

NATIONAL STOCK NUMBER INDEX					
STOCK NUMBER	FIG.	ITEM	STOCK NUMBER	FIG.	ITEM
5315-01-201-3592	141	5	4710-01-203-0607	349	5
5995-01-201-4128	373	3	4710-01-203-0608	299	18
	375	3		330	23
5995-01-201-4129	373	2		347	1
	375	2	4710-01-203-0615	299	13
5365-01-201-4749	246	5		349	4
	246	5	4710-01-203-1304	332	28
	247	5	5340-01-203-1980	164	18
	247	5		194	8
	247	28	6210-01-203-2101	331	4
5180-01-201-4978	435	10	5306-01-203-2637	278	21
5995-01-201-7495	373	1	5340-01-203-2707	215	8
	375	1	5340-01-203-2708	214	28
5120-01-201-7857	432	20		409	23
5306-01-201-7969	113	6		412	5
4010-01-201-9062	BULK	50	5340-01-203-2821	296	36
5340-01-201-9076	246	6	5340-01-203-2822	165	16
	247	6		246	48
5940-01-202-2682	66	6		247	48
5340-01-202-7445	288	3		286	27
	291	3		340	10
4710-01-202-8245	363	1	5310-01-203-3217	246	20
5330-01-202-8360	BULK	56		247	20
2540-01-202-8545	372	11		392	3
	374	15		393	3
	378	17		393	22
2590-01-202-8546	372	6		393	39
	374	12	5340-01-203-3273	176	2
	378	11	5340-01-203-4646	214	27
2540-01-202-8547	175	16	5340-01-203-5629	212	3
2540-01-202-8548	374	8	5340-01-203-5630	212	7
4931-01-202-8692	180	13	5340-01-203-5634	210	10
	181	7		237	30
	219	30	5340-01-203-5661	146	3
	221	23		146	25
	234	11	2530-01-203-5662	120	18
	243	20		126	18
	307	6	2530-01-203-5663	120	33
	364	18		126	33
	409	24	2540-01-203-5664	154	18
	429	25	2530-01-203-5746	120	1
7690-01-203-0161	325	4		126	1
2540-01-203-0183	197	18	5340-01-203-6538	216	28
	202	10	5340-01-203-6539	215	1
5340-01-203-0324	246	18	5340-01-203-6542	284	6
	247	18		285	8
4010-01-203-0411	210	17		287	5
4010-01-203-0412	237	4		288	4
4710-01-203-0607	299	14		289	5
	330	19		291	4

## CROSS-REFERENCE INDEXES

NATIONAL STOCK NUMBER INDEX					
STOCK NUMBER	FIG.	ITEM	STOCK NUMBER	FIG.	ITEM
5340-01-203-6542	338	7	2530-01-204-2583	133	2
5330-01-203-6551	120	2		133	2
	126	2	5340-01-204-2584	153	11
2540-01-203-7721	281	9	5310-01-204-3344	180	25
	285	13		181	20
	285	25	5340-01-204-3862	282	3
	289	9		286	4
	289	23		290	7
	338	17		336	2
	341	17		339	3
4720-01-203-7789	12	8	5340-01-204-3903	299	3
5305-01-203-8346	282	4		330	27
	286	5		347	12
	290	8	5340-01-204-3904	332	21
5315-01-203-8543	246	41	5305-01-204-6502	23	5
	247	41		45	6
5340-01-203-8608	192	4		74	6
	193	38		75	1
5340-01-203-8674	241	29		76	25
5340-01-203-8675	239	20		300	6
	246	17	5310-01-204-6745	423	12
	247	17	2520-01-204-7699	88	1
5330-01-203-9187	332	1	9905-01-204-7776	318	9
5340-01-203-9391	244	15	7690-01-204-7785	324	1
3130-01-203-9870	115	12	2590-01-204-7836	239	28
2520-01-203-9871	111	4	7690-01-204-7847	324	2
2540-01-203-9872	244	6	7690-01-204-7849	325	7
2510-01-203-9873	244	14	7690-01-204-7850	325	8
2590-01-203-9874	249	24	3020-01-204-8132	367	15
2590-01-203-9875	249	24		368	1
2510-01-203-9883	154	15	5940-01-204-8830	375	8
9905-01-203-9992	318	10	5340-01-204-9610	286	26
9905-01-203-9994	318	4		290	23
	334	19		339	16
9905-01-203-9995	318	14	2590-01-205-2506	244	13
9905-01-203-9996	318	16	2510-01-205-2507	244	5
7690-01-204-0076	318	17	5340-01-205-2519	279	26
7690-01-204-0077	318	1	5315-01-205-2988	192	36
2520-01-204-0325	112	6		193	19
4210-01-204-0913	208	10	5325-01-205-3203	373	36
5310-01-204-1039	64	29		375	12
	397	3	5340-01-205-5118	176	2
	398	2	5340-01-205-5377	157	20
5306-01-204-2139	246	28	5325-01-205-5378	304	5
5315-01-204-2328	246	39		373	31
	247	39		375	24
5340-01-204-2458	246	6	5975-01-205-5379	278	7
	247	6		298	32
5340-01-204-2543	239	31		303	12
	239	31		304	13

## CROSS-REFERENCE INDEXES

## NATIONAL STOCK NUMBER INDEX

STOCK NUMBER	FIG.	ITEM	STOCK NUMBER	FIG.	ITEM	
5975-01-205-5379	373	28	3040-01-206-4145	KITS	49	
	375	22	3040-01-206-4146	KITS	50	
	377	24	5340-01-206-5040	207	21	
	379	27		210	22	
	406	6	5310-01-206-5479	329	18	
5340-01-205-5381	68	26	5340-01-206-5540	66	40	
5365-01-205-5966	109	11	5305-01-206-7217	289	18	
2990-01-205-5981	39	2		289	30	
5305-01-205-6048	139	12		338	20	
5310-01-205-7923	24	5	5305-01-206-7219	13	8	
	32	4		14	10	
	88	7		16	13	
	113	5		79	30	
	121	16	5310-01-206-7306	30	10	
	127	16		36	10	
	130	18		146	2	
	218	5		342	37	
	241	11		371	11	
	242	2		371	27	
	2920-01-205-8605	KITS	2		423	7
	5330-01-205-8607	240	17	5365-01-206-7486	64	7
	9905-01-205-8635	318	15	5340-01-206-7780	208	1
		362	1	5305-01-206-8401	66	27
2920-01-205-8653	37	38		75	16	
5340-01-205-9021	281	17	5340-01-207-0379	166	24	
	285	17	5340-01-207-0610	208	2	
	285	29	5340-01-207-0717	165	17	
	289	20		286	33	
	289	32		290	27	
	338	24		336	10	
	341	24	5975-01-207-1706	66	14	
	5340-01-205-9022	281	17	2590-01-207-3696	145	2
		285	17	2530-01-207-6256	133	2
		285	29		133	2
289		20	9905-01-207-6304	113	2	
289		32	5306-01-207-7247	163	1	
338		24		163	12	
5310-01-205-9056	341	24	5306-01-207-7487	337	7	
	281	13	6150-01-207-8120	389	16	
	285	15		390	16	
	285	27		391	9	
	289	15	5307-01-207-9004	29	9	
	289	27	6210-01-208-4790	41	1	
	341	21	5310-01-208-5252	337	23	
	2530-01-206-3874	KITS	5	5325-01-208-5424	373	10
2520-01-206-3875	108	68		377	8	
3040-01-206-3876	108	15		379	8	
2520-01-206-3877	108	9	5310-01-208-7576	373	15	
2540-01-206-4115	336	1		377	10	
3040-01-206-4144	KITS	48		379	13	

## CROSS-REFERENCE INDEXES

NATIONAL STOCK NUMBER INDEX					
STOCK NUMBER	FIG.	ITEM	STOCK NUMBER	FIG.	ITEM
5310-01-208-7576	388	11	5340-01-209-7761	217	3
	389	11	5340-01-209-7767	125	10
	390	12		153	25
	391	13		154	12
5340-01-208-7670	286	26	5340-01-209-7794	45	7
	339	16	5340-01-209-7795	134	13
5340-01-208-8688	12	27	5340-01-209-7796	135	1
5975-01-208-9618	38	22	5340-01-209-7799	76	27
	38	27		79	8
2510-01-209-0502	169	21	5340-01-209-7802	163	9
4910-01-209-0729	431	6		163	14
4730-01-209-0845	114	4	5340-01-209-7807	128	19
7690-01-209-0864	320	1	5340-01-209-7808	125	13
2510-01-209-1881	194	12	5330-01-209-7817	296	11
3040-01-209-3376	279	28	5340-01-209-7830	104	14
3040-01-209-3409	279	36	5365-01-209-7831	151	5
2510-01-209-3450	246	40		154	9
	246	40	5365-01-209-7832	151	5
	247	40		154	9
2540-01-209-4590	169	24	5340-01-209-7834	170	28
3020-01-209-4603	279	4	5330-01-209-7842	296	16
3020-01-209-4606	279	5	5325-01-209-7843	298	25
4710-01-209-4628	149	11		335	5
5340-01-209-4870	246	11	2590-01-210-0176	217	2
	247	11	2990-01-210-0427	23	4
5935-01-209-5594	70	3	4720-01-210-0484	7	9
5330-01-209-5997	192	53	5340-01-210-0692	16	16
2590-01-209-6041	193	34	5310-01-210-0819	34	55
2590-01-209-6042	193	35	5945-01-210-1299	39	20
2590-01-209-6043	193	26	4910-01-210-1318	430	6
2540-01-209-6049	238	3	2530-01-210-1324	121	12
	238	20		127	12
4710-01-209-6746	361	14	2540-01-210-1325	296	14
2540-01-209-6838	280	1	3020-01-210-1365	279	33
2510-01-209-6872	156	4	3020-01-210-1391	146	11
2510-01-209-6873	156	4	5365-01-210-1584	173	23
5340-01-209-6874	280	4	5310-01-210-1587	371	39
2540-01-209-6875	250	16	5340-01-210-1606	207	17
	402	9	5365-01-210-1628	154	8
5340-01-209-7386	374	17	5365-01-210-1629	170	7
5340-01-209-7387	66	33	5365-01-210-1630	170	27
	68	15	5325-01-210-1633	75	6
5305-01-209-7668	108	17	6140-01-210-1964	62	23
	110	26	2990-01-210-2176	361	19
5330-01-209-7669	39	3	5305-01-210-2309	278	19
5310-01-209-7702	198	20		420	36
5365-01-209-7713	108	70	2520-01-210-2624	124	21
5360-01-209-7715	104	13	5340-01-210-2747	5	15
5330-01-209-7723	141	24	2510-01-210-2748	296	15
5330-01-209-7726	111	3	2540-01-210-2749	235	13

## CROSS-REFERENCE INDEXES

## NATIONAL STOCK NUMBER INDEX

STOCK NUMBER	FIG.	ITEM	STOCK NUMBER	FIG.	ITEM
2540-01-210-2787	175	33	5305-01-211-3101	279	1
5360-01-210-2852	21	3	5340-01-211-3132	169	14
5325-01-210-2870	15	5	5340-01-211-3137	22	20
	15	34		22	40
4820-01-210-3488	15	4	5975-01-211-3142	16	11
	15	33		128	18
4710-01-210-3503	298	7		342	48
4710-01-210-3504	298	5	5360-01-211-3163	279	39
2520-01-210-3506	89	19	2510-01-211-3229	246	33
2530-01-210-3567	152	9	5305-01-211-3786	86	34
5995-01-210-3594	72	2	5310-01-211-3811	146	30
5995-01-210-3596	292	18	5340-01-211-4025	22	12
2990-01-210-4276	26	1	2920-01-211-4935	39	79
5340-01-210-4751	207	9	5310-01-211-5037	12	21
5365-01-210-4903	38	1	5365-01-211-5063	55	12
5305-01-210-4967	279	25	5340-01-211-5083	241	31
4730-01-210-5785	12	30	5365-01-211-5094	148	14
2910-01-210-5872	17	1	5340-01-211-5327	39	60
5305-01-210-6248	279	21	4530-01-211-5328	217	4
5305-01-210-6249	286	1	5340-01-211-5593	292	9
	290	1	5330-01-211-5856	41	5
5305-01-210-6251	15	23	5305-01-211-6049	43	3
2910-01-210-6856	13	18	5365-01-211-6083	213	25
2510-01-210-6939	26	1	5340-01-211-6288	239	13
2930-01-210-6940	24	3	5355-01-211-6991	279	37
2510-01-210-6941	153	15		420	5
2510-01-210-6942	154	16	6210-01-211-7024	41	13
3040-01-210-6943	292	1	5305-01-211-7415	321	5
2990-01-210-6982	23	3	5340-01-211-7436	170	13
5310-01-210-7935	191	6	5305-01-211-7478	142	15
5310-01-210-7938	169	41		162	4
5340-01-210-7966	151	12	5340-01-211-7562	128	23
5120-01-210-8793	430	2	4140-01-211-8403	30	1
5310-01-211-0698	249	2	2990-01-211-8587	22	16
	401	2		22	43
5330-01-211-0717	279	3	5310-01-212-2215	139	6
5340-01-211-0838	243	29	5310-01-212-2303	243	27
	244	8	5365-01-212-2325	169	32
	403	4	5365-01-212-2403	117	6
4730-01-211-0896	17	7		122	6
5330-01-211-1343	131	9	5340-01-212-2407	74	13
5305-01-211-1439	41	3	5930-01-212-3373	60	6
5305-01-211-1450	13	4	4720-01-212-3531	148	8
5305-01-211-1470	175	34	5340-01-212-3553	22	6
5340-01-211-1645	246	52		22	47
	247	52	5340-01-212-3709	26	6
4720-01-211-1998	328	4	5340-01-212-4714	5	14
	342	40	5340-01-212-4716	66	29
5340-01-211-2897	7	4		68	10
5305-01-211-3100	279	14	5365-01-212-4736	169	19

## CROSS-REFERENCE INDEXES

## NATIONAL STOCK NUMBER INDEX

STOCK NUMBER	FIG.	ITEM	STOCK NUMBER	FIG.	ITEM
5340-01-212-4887	22	9	2540-01-214-1568	292	6
	22	29	5340-01-214-1778	214	25
2590-01-212-4955	128	15	5340-01-214-2089	151	1
2540-01-212-4959	292	2	2520-01-214-2565	141	17
2920-01-212-4976	39	67	5340-01-214-3615	298	6
2540-01-212-5814	169	20	5360-01-214-3695	128	14
2540-01-212-5815	296	27	5340-01-214-3712	74	7
2920-01-212-5816	37	50	5940-01-214-4563	70	10
2920-01-212-5817	37	53	5340-01-214-4675	249	9
2590-01-212-5868	421	1		401	9
4720-01-212-6403	298	26	5310-01-214-4955	39	50
2520-01-212-6642	97	12	5365-01-214-4987	163	11
	97	34	5340-01-214-4992	238	6
4820-01-212-6763	104	10		238	23
4820-01-212-7556	18	10		261	17
2520-01-212-7634	94	9	5325-01-214-5007	292	21
5340-01-212-7711	152	10	4720-01-214-5757	12	34
4720-01-212-8269	16	15	5330-01-214-7689	37	13
5935-01-212-9631	75	7	5310-01-214-7784	39	44
5330-01-213-1312	BULK	53	5310-01-214-7785	37	30
5310-01-213-1333	236	21	5970-01-214-7806	37	42
4720-01-213-1574	149	6	5340-01-214-7809	250	15
2590-01-213-1628	249	21		402	8
	401	20	5325-01-214-7817	71	11
2590-01-213-1629	249	15	5305-01-215-3985	37	32
5305-01-213-4149	143	5	5305-01-215-3990	74	12
5310-01-213-4174	279	34	2590-01-215-4325	151	6
5310-01-213-4185	120	20	5330-01-215-5124	37	52
	126	20	5305-01-215-5174	3	1
5365-01-213-4239	192	24		66	39
	193	11		68	21
5340-01-213-4267	207	17	5310-01-215-5356	166	31
5340-01-213-4400	114	2		296	18
5340-01-213-4652	71	15		297	14
	170	15		311	14
	171	14	5340-01-215-5478	298	30
5340-01-213-4665	74	11	4010-01-215-7466	250	3
	79	29	5340-01-215-9170	119	12
5340-01-213-4667	66	47	5985-01-215-9404	373	6
	68	25		377	5
5315-01-213-5545	169	23		391	5
5340-01-213-5600	128	9	5330-01-216-0288	279	11
5340-01-213-5735	169	2	5365-01-216-0364	244	7
	185	7		403	3
	220	35	5365-01-216-1166	279	10
5365-01-213-5739	361	20	6220-01-216-5285	57	5
2540-01-213-8057	249	1	2540-01-216-6320	193	35
	401	1	5310-01-216-7390	38	5
5365-01-214-0006	213	30		176	14
2590-01-214-1566	280	7		406	13

## CROSS-REFERENCE INDEXES

NATIONAL STOCK NUMBER INDEX					
STOCK NUMBER	FIG.	ITEM	STOCK NUMBER	FIG.	ITEM
5310-01-216-7390	406	13	5305-01-221-7734	252	2
	419	33	5820-01-222-1107	377	
5330-01-216-7392	421	3	2920-01-222-2183	KITS	40
5330-01-216-7393	421	4	2540-01-223-3749	207	8
5180-01-216-8643	433	8	5306-01-223-4345	35	39
6695-01-216-8687	57	9	5320-01-223-7728	263	7
5935-01-216-8763	67	9	5935-01-223-9420	65	7
6220-01-216-9337	57	6	5305-01-224-1449	252	5
5310-01-217-0715	245	34	9905-01-224-5860	318	8
5340-01-217-2576	252	27	5310-01-225-0701	35	3
2510-01-217-2663	252	33	5365-01-225-0844	35	35
2510-01-217-2664	252	33	5120-01-227-3159	436	3
2590-01-217-2665	252	24	5310-01-228-3299	252	22
2540-01-217-2666	252	21	5120-01-229-0842	434	3
5340-01-217-2667	252	27	5340-01-229-3632	5	5
2540-01-217-2669	20	20	5305-01-229-7855	292	3
5970-01-217-4566	37	41	5306-01-230-3354	4	21
5310-01-217-5205	170	30	4730-01-230-6353	148	3
2590-01-217-5743	252	1		149	1
4010-01-217-7086	250	3	5310-01-231-0596	120	6
	402	3		126	6
4710-01-217-9959	252	23	5120-01-231-1709	435	1
5320-01-218-0721	29	6	4910-01-231-3671	430	7
5315-01-218-1114	212	40	2815-01-231-3672	1	1
5330-01-218-1196	57	7	8145-01-231-3747	327	1
5305-01-218-1243	57	10	5310-01-231-7455	361	6
5360-01-218-1608	252	3	5310-01-232-1361	35	30
5910-01-218-1675	37	46	5310-01-232-1362	35	40
5310-01-218-3190	169	9	5310-01-232-1363	370	9
	219	35	5310-01-232-6617	370	8
2910-01-218-4489	KITS	4	2590-01-232-8210	252	42
4010-01-218-4639	250	7	3020-01-232-9629	33	20
4010-01-218-4640	250	9		371	23
5320-01-218-5802	252	31	2930-01-232-9695	25	3
5310-01-218-7137	419	32	2510-01-233-1141	192	12
5340-01-218-7739	235	33	5340-01-233-1461	207	14
5120-01-218-8235	433	6	4730-01-233-4987	330	24
5365-01-218-9848	251	12		347	15
5365-01-218-9914	251	8	2510-01-233-7767	193	4
	251	11	5310-01-234-9415	79	16
5365-01-219-3528	158	3	5310-01-234-9416	32	14
5320-01-219-7261	252	6		33	7
5340-01-219-7541	57	3		46	11
5320-01-220-0596	175	10		49	8
	187	1		52	16
	197	24		213	32
	198	28		214	23
5340-01-220-3084	172	10		216	44
5310-01-220-3099	252	11		227	7
5320-01-221-4231	241	30		236	3



## CROSS-REFERENCE INDEXES

NATIONAL STOCK NUMBER INDEX					
STOCK NUMBER	FIG.	ITEM	STOCK NUMBER	FIG.	ITEM
5310-01-234-9416	250	14	2540-01-246-8289	193	1
	263	8	5340-01-246-8290	213	34
	272	12	2590-01-246-8291	216	13
	286	16	2540-01-246-8292	218	22
	292	42		221	3
5310-01-235-3854	370	24	5340-01-246-8293	218	37
2590-01-235-8661	210	5	2590-01-246-8294	219	10
	211	2		220	3
	211	14		222	3
2530-01-235-8688	139	15	5355-01-247-3593	13	22
	139	15		296	28
5340-01-236-2112	235	38	5120-01-247-6629	432	7
5305-01-236-4349	17	10	4730-01-247-6763	126	5
	105	2	2590-01-247-7910	166	7
	106	14	5340-01-247-7911	209	9
	106	31	5340-01-247-7912	193	10
5340-01-236-5101	310	32	2540-01-247-7914	175	38
2510-01-236-6488	244	4	2540-01-247-7915	175	38
2540-01-236-6489	244	4	1005-01-247-7916	218	6
5930-01-237-7322	59	1	1010-01-247-7917	218	8
5970-01-238-0146	37	28	5340-01-247-7918	219	31
5935-01-238-0543	75	13	5340-01-247-7919	219	36
	77	21	2590-01-247-7920	222	34
			5340-01-247-7921	218	13
4910-01-238-2551	436	14	5340-01-247-7922	219	21
5330-01-238-3217	242	23	2590-01-247-7923	222	8
5340-01-238-9543	361	5	2590-01-247-7924	222	22
5330-01-239-0659	237	16	2510-01-247-7968	193	4
4730-01-239-5251	268	12	9905-01-248-1111	319	4
5340-01-242-6245	202	13	9905-01-248-1112	319	4
4730-01-242-7738	25	8	9905-01-248-1113	319	4
	149	2	9905-01-248-1114	319	4
			9905-01-248-1115	319	4
3020-01-244-3646	421	18	2510-01-248-1340	175	19
5340-01-244-5765	15	15	2590-01-248-2531	218	12
	15	43	5340-01-248-2878	52	15
5306-01-244-7882	201	6	2530-01-243-4873	154	18
	201	6	2590-01-248-4874	218	11
	403	1	7690-01-248-4907	393	28
2520-01-244-9863	90	1	7690-01-248-4908	393	43
5340-01-246-1120	16	1	7690-01-248-4909	393	45
5330-01-246-1822	12	14	9530-01-245-7621	210	31
	328	2		211	15
5365-01-246-8281	172	13	2590-01-248-7622	218	33
5340-01-246-8282	164	31	2590-01-248-7623	218	34
2540-01-246-8283	209	1	5340-01-248-7624	219	15
2540-01-246-8284	210	4		219	15
2540-01-246-8285	211	1	5340-01-248-7646	166	43
2540-01-246-8286	211	4	5340-01-248-7649	393	36
2510-01-246-8287	176		9905-01-248-7656	334	13
	415	3			
2590-01-246-8288	193	3			

## CROSS-REFERENCE INDEXES

NATIONAL STOCK NUMBER INDEX					
STOCK NUMBER	FIG.	ITEM	STOCK NUMBER	FIG.	ITEM
9905-01-248-7657	318	7	9905-01-249-1612	318	18
7690-01-248-7679	392	28	2920-01-249-3492	89	20
7690-01-248-7680	392	33	2990-01-249-3502	175	32
7690-01-248-7681	392	39	2990-01-249-5389	175	32
7690-01-248-7682	393	24	5340-01-250-1098	10	14
7690-01-248-7683	393	46	7690-01-250-1101	393	47
2510-01-248-8875	41	6	5305-01-250-6582	50	8
2590-01-248-9531	252	40	5305-01-250-6583	40	22
2590-01-248-9536	252	40	5305-01-250-6584	48	4
9905-01-248-9543	319	4		49	2
9905-01-248-9544	319	4	5310-01-250-6587	52	10
9905-01-248-9545	319	4		89	12
9905-01-248-9546	319	4		248	9
9905-01-248-9547	319	4	5305-01-250-6588	113	3
9905-01-248-9548	319	4	2540-01-250-7589	392	1
9905-01-248-9549	319	4	2540-01-250-7590	378	9
9905-01-248-9550	320	2	2540-01-250-7591	393	
9905-01-248-9551	320	5	2540-01-250-7592	393	31
9905-01-248-9552	319	4	2590-01-250-7593	194	26
2510-01-248-9557	235	3	2510-01-250-7594	194	26
5315-01-249-0555	400	2	2590-01-250-7595	194	25
5310-01-249-0899	361	I	2590-01-250-7596	194	2
2520-01-249-1434	88	8	2590-01-250-7597	194	1
3040-01-249-1435	89	9	5310-01-250-7679	4	20
2520-01-249-1506	116	18	2510-01-250-7786	235	3
5340-01-249-1575	150	16	5310-01-250-7835	24	10
5340-01-249-1576	150	5	5310-01-250-7836	89	17
2530-01-249-1577	142	2		169	37
2590-01-249-1578	211	12		170	19
2590-01-249-1579	222	13	5310-01-250-7844	39	29
2510-01-249-1580	235	20	5310-01-251-0711	43	8
2510-01-249-1581	235	21		298	2
2510-01-249-1582	235	21	5310-01-251-0726	46	12
2510-01-249-1583	235	22		49	15
2540-01-249-1584	245	1		51	12
2510-01-249-1585	239	1		52	8
2510-01-249-1586	239	1		74	8
2590-01-249-1588	252	19		76	23
2540-01-249-1589	376	7		174	6
5340-01-249-1590	378	7		194	16
9515-01-249-1591	392	7		225	2
2540-01-249-1592	392	8		226	7
2540-01-249-1593	392	19		227	22
5340-01-249-1594	392	21		229	12
2540-01-249-1595	392	30		230	8
2590-01-249-1596	393	1		248	4
2540-01-249-1597	393	4		255	14
2540-01-249-1598	393	30		283	7
2510-01-249-1599	150	2		290	19
2510-01-249-1600	150	15		291	7

## CROSS-REFERENCE INDEXES

NATIONAL STOCK NUMBER INDEX						
STOCK NUMBER	FIG.	ITEM	STOCK NUMBER	FIG.	ITEM	
5310-01-251-0726	303	7	2510-01-251-5316	160	4	
	373	11	2920-01-251-5488	369	14	
	375	20	4710-01-251-6103	194	4	
	389	19	5995-01-251-6785	391	2	
	390	19	2510-01-251-8548	194	19	
	391	11	5306-01-251-9190	66	46	
	391	17		146	4	
	421	11	5305-01-251-9222	93	7	
	5305-01-251-0728	165	3		94	17
		216	23	5995-01-251-9316	377	1
		220	25		379	2
223		6	3040-01-251-9383	197	10	
224		9	2510-01-251-9995	194	21	
226		10	5310-01-252-0481	56	5	
229		3		213	9	
230		6		213	14	
231		2		214	13	
232		2		214	24	
3120-01-251-0735		113	13		215	9
		5310-01-251-0748	51	8		216
89			8		216	21
175			15		216	33
219	2			218	15	
219	2			218	25	
299	4			218	39	
303	20			219	14	
304	15			219	23	
380	2			220	5	
381	2			220	12	
382	2			220	15	
383	7			220	32	
384	4			220	39	
385	6			222	4	
386	10			222	12	
388	2			222	14	
389	4			222	25	
390	3			222	29	
5340-01-251-0754	75		20	5310-01-252-0512	121	5
5305-01-251-0756	24		7i		127	5
5310-01-251-0760	55	13		128	20	
5330-01-251-1607	90	10		172	21	
	96	7		209	3	
2590-01-251-3068	194	20		217	22	
2590-01-251-3069	194	7		233	2	
	194	17		243	6	
2590-01-251-3070	194	17		245	33	
2590-01-251-3071	194	6		250	2	
4710-01-251-3073	194	5		258	14	
4710-01-251-3075	194	22		293	9	
4710-01-251-3076	235	27		298	22	

## CROSS-REFERENCE INDEXES

NATIONAL STOCK NUMBER INDEX					
STOCK NUMBER	FIG.	ITEM	STOCK NUMBER	FIG.	ITEM
5310-01-252-0512	304	19	5306-01-253-1611	126	36
	366	4	5306-01-253-1612	169	35
	372	2	5310-01-253-1615	303	27
	373	7		373	16
	376	2	5310-01-253-1618	175	27
	377	6		219	6
	378	2		219	6
	379	6		227	11
	380	5		242	12
	381	5		265	13
-	6			292	31
382	2		4720-01-253-2809	435	3
383	2		4720-01-253-2810	435	5
384	2		2530-01-253-2825	133	11
385	2		2510-01-253-2839	239	10
386	2		5305-01-253-2989	207	10
391	6		5305-01-253-2993	130	14
5310-01-252-0513	208	6		172	28
	216	25		173	20
	239	17		207	4
5340-01-252-0741	212	34	5305-01-253-2998	207	18
9330-01-252-1239	BULK	70		207	22
5310-01-252-2999	43	4		207	11
	52	7		208	6
	66	31		236	22
	75	10	5310-01-253-3006	170	4
	128	6	5965-01-253-3514	377	13
	295	1		388	23
2510-01-252-4466	194	10	5340-01-253-3757	164	40
2510-01-252-4756	210	21		166	5
5330-01-252-5377	164	32	2590-01-253-3905	202	1
5330-01-252-5378	166	60	2510-01-253-3907	246	55
4820-01-252-6169	435	4	2510-01-253-4097	166	8
2510-01-252-6240	243	3	5306-01-253-4426	150	32
1005-01-252-6299	218	3	5970-01-253-5134	369	19
1010-01-252-6300	218	9	5340-01-253-5479	213	34
5355-01-252-6504	246	38		220	25
	247	38		221	27
5310-01-252-7285	163	6		222	16
2510-01-252-7903	250	8	2540-01-253-6112	313	14
2510-01-252-7904	250	10	5310-01-253-6439	170	9
5365-01-252-8026	175	30	6680-01-253-6782	435	19
2530-01-252-8362	142	7	5306-01-253-7073	4	12
2510-01-252-8461	250	6	5340-01-253-8377	239	11
5340-01-252-8537	175	24	5310-01-253-8380	80	6
5305-01-252-9108	166	36		130	9
5365-01-252-9214	172	11		181	6
5310-01-253-0058	166	58		272	14
5310-01-253-0060	172	8		273	29
	173	25		304	22
5306-01-253-1611	115	5		377	

## CROSS-REFERENCE INDEXES

NATIONAL STOCK NUMBER INDEX					
STOCK NUMBER	FIG.	ITEM	STOCK NUMBER	FIG.	ITEM
5310-01-253-8380	379	25	5340-01-254-1498	330	1
	391	25	2510-01-254-1500	246	1
5310-01-253-8437	107	6	2510-01-254-1501	247	1
	197	13	5320-01-254-2283	175	37
	201	11	5306-01-254-2357	146	10
	202	12	5306-01-254-2358	124	3
	206	12	5306-01-254-2359	148	15
5310-01-253-8438	252	28	5306-01-254-2360	245	37
5310-01-253-8440	373	34	5305-01-254-2451	216	40
	375	25	5305-01-254-2452	215	2
5310-01-253-8928	250	17		239	14
	296	23		239	22
5340-01-253-8933	243	14	5305-01-254-2453	236	26
5310-01-253-8948	150	4	5305-01-254-2459	235	1
	151	2		237	32
	156	12	5305-01-254-2460	83	17
	157	2		166	25
	158	2		429	1
	161	1	5305-01-254-2461	361	13
	249	3	5307-01-254-2504	244	11
	380	15	5305-01-254-2511	369	29
5310-01-253-8949	215	15	5305-01-254-2521	146	9
	246	4	5305-01-254-2522	197	12
	246	53		202	11
	247	4		205	1
	247	53	5320-01-254-4251	164	6
	252	18		197	21
5310-01-253-8951	76	5		198	25
	239	5		202	16
5310-01-253-8952	246	12		302	24
	246	37		380	9
	247	12	5310-01-254-4258	236	29
	247	37	5310-01-254-4284	246	3
5310-01-253-8953	246	19		247	3
	246	35	5365-01-254-4394	243	13
	247	19	5310-01-254-5352	40	20
	247	35		175	3
	300	12	4730-01-254-6023	435	6
	301	9	5306-01-254-6356	143	4
5310-01-253-8957	193	22	2540-01-254-6511	334	9
5340-01-253-8971	246	2	5340-01-254-6543	118	3
	247	2	5340-01-254-7189	281	19
5365-01-253-8975	239	11		285	20
5365-01-253-8980	246	51		285	34
	247	51		289	17
2510-01-254-1056	239	16		289	29
2510-01-254-1482	246	1		341	26
2510-01-254-1483	247	1	5340-01-254-7190	218	14
2510-01-254-1484	175	18		393	44
5360-01-254-1492	159	1	5340-01-254-7191	220	37

## CROSS-REFERENCE INDEXES

NATIONAL STOCK NUMBER INDEX					
STOCK NUMBER	FIG.	ITEM	STOCK NUMBER	FIG.	ITEM
5340-01-254-7191	392	29	5365-01-255-4634	243	5
	393	19	5340-01-255-4655	175	26
4710-01-254-7272	194	13	5305-01-255-4950-	241	22
5305-01-255-0094	155	2	5330-01-255-4986	421	21
5330-01-255-0207	169	5	5365-01-255-4990	243	5
5330-01-255-0208	169	11	5365-01-255-4991	243	5
4730-01-255-0925	296	32	5325-01-255-5062	377	21
5365-01-255-0965	128	26	5325-01-255-5063	379	24
	129	8		391	24
	342	36	5320-01-255-6608	169	4
5305-01-255-1016	214	21	5340-01-255-9380	207	3
	214	26	5310-01-255-9452	376	10
	215	23	5340-01-255-9510	165	5
	216	8		286	14
	216	32		288	12
5305-01-255-1017	216	19		290	15
5340-01-255-1109	376	9		365	13
	384	10	5340-01-255-9514	378	8
	385	10	5340-01-255-9515	393	2
5325-01-255-1126	202	6	5360-01-255-9899	172	25
5340-01-255-1657	170	24	5340-01-255-9918	246	2
5306-01-255-2661	160	7		247	2
5306-01-255-2662	378	6	5340-01-255-9919	281	20
5305-01-255-2670	210	1		285	21
5305-01-255-2675	213	27		285	36
5310-01-255-2695	5	10		289	14
	175	4		289	26
	204	6	5305-01-256-0405	211	20
	215	14	5305-01-256-0406	182	6
	216	12		393	26
	216	34	5310-01-256-0416	293	16
	219	4	4030-01-256-0471	279	19
5310-01-255-2704	137	2	5340-01-256-0942	393	11
5340-01-255-2729	392	23	6685-01-256-3406	435	8
5315-01-255-2763	210	34	3030-01-256-3616	30	2
5315-01-255-2764	210	26	2590-01-256-3628	392	25
5360-01-255-2808	210	33	5310-01-256-4491	210	12
5340-01-255-2812	393	9		211	6
	409	18	5340-01-256-4515	210	30
	412	10	5340-01-256-4516	211	3
3020-01-255-2906	435	7	5340-01-256-4517	218	27
2590-01-255-2957	218	36		219	33
2590-01-255-2958	218	48		219	33
5305-01-255-3588	296	8		220	22
5365-01-255-3610	251	15		222	21
4030-01-255-3634	250	11	5365-01-256-4526	213	28
5305-01-255-4606	189	9	5340-01-256-4655	221	15
	311	9	5340-01-256-4656	239	18
5305-01-255-4611	292	22	5340-01-256-4657	213	36
5365-01-255-4633	243	5	5340-01-256-4659	210	3

## CROSS-REFERENCE INDEXES

NATIONAL STOCK NUMBER INDEX					
STOCK NUMBER	FIG.	ITEM	STOCK NUMBER	FIG.	ITEM
2510-01-256-4906	333	14	5340-01-258-4529	218	38
7690-01-256-4908	318	20		220	19
7690-01-256-4909	318	21		221	6
2530-01-256-4914	127	20		222	18
2930-01-256-5350	25	3		411	3
5305-01-256-6870	219	1		413	5
	219	1	5330-01-258-4664	239	6
	392	13	5340-01-258-4866	219	29
	393	27	5340-01-258-6157	213	12
	393	34		218	18
5340-01-256-9318	281	20		218	32
	285	21		220	23
	285	36		222	32
	289	14	5340-01-258-6158	219	11
	289	26		220	4
5365-01-256-9568	212	29		222	7
5325-01-257-0801	235	23		222	10
5340-01-257-0908	392	20	5340-01-258-8609	219	37
2590-01-257-1533	334	20	2590-01-258-9491	239	7
2510-01-257-1572	243	17	5340-01-259-0327	218	49
	243	44	5340-01-259-0328	219	27
5340-01-257-2644	393	10		219	42
4710-01-257-2649	328	5	5340-01-259-0329	220	9
	342	42		220	17
4720-01-257-2655	328	9		222	16
	342	43	5340-01-259-0330	221	9
4730-01-257-3348	124	23		222	26
4720-01-257-3705	5	11	4140-01-259-2175	332	6
2540-01-257-3742	334	1	5340-01-259-3956	213	37
2510-01-257-3747	241	2	4210-01-259-5634	208	9
5340-01-257-3778	393	25	5320-01-259-6155	191	1
2530-01-257-3864	118	6		204	16
2510-01-257-3876	247	1		230	5
2540-01-257-3877	157	3	5305-01-259-6322	51	2
6220-01-257-3878	74	31		52	26
2510-01-257-3903	246	1		70	16
2510-01-257-3904	247	1		74	16
2530-01-257-3905	127	20		79	5
4730-01-257-4905	12	25		194	3
5340-01-257-7706	32	19		194	3
5310-01-257-7719	141	32		252	41
	172	7		268	14
	173	24		275	5
2540-01-257-8786	334	8		297	22
2590-01-257-8787	333	13		300	3
5310-01-258-1536	24	4		303	17
	361	26		304	10
5340-01-258-1547	245	36		311	1
5320-01-258-2576	175	12		332	7
5340-01-258-4529	218	23		375	17

## CROSS-REFERENCE INDEXES

## NATIONAL STOCK NUMBER INDEX

STOCK NUMBER	FIG.	ITEM	STOCK NUMBER	FIG.	ITEM
5305-01-259-6322	387	5	6670-01-261-6846	139	15
	388	19	6670-01-261-6847	139	15
	389	24	2590-01-261-6851	194	24
	390	24	6670-01-261-8011	139	15
5320-01-259-7423	193	2	6670-01-261-8013	139	15
	204	5	2590-01-262-4980	245	4
5340-01-259-7523	214	16	2590-01-262-4981	245	7
5310-01-259-7554	293	11	2510-01-262-6007	165	8
5340-01-259-8579	233	17	2510-01-262-6008	167	5
5340-01-259-8600	236	24	2510-01-262-6009	167	6
2590-01-260-0214	245	6	2510-01-262-6010	165	7
5340-01-260-0215	245	10	2510-01-262-6011	165	19
2590-01-260-0216	245	15	2590-01-262-7706	194	29
2590-01-260-0217	245	20	2590-01-262-7707	194	11
5340-01-260-0218	245	21	6670-01-262-8645	139	15
5360-01-260-0700	128	24	6670-01-262-3646	139	15
	129	9	6670-01-262-8647	139	15
5310-01-260-4839	121	2	2590-01-262-9513	220	28
	127	2	2590-01-262-9514	220	8
	138	2	2590-01-262-9515	220	14
	151	11	2540-01-262-9516	220	33
	154	14		221	28
	162	1	2640-01-262-9517	139	10
5340-01-260-4881	235	24	6670-01-263-2268	139	15
5961-01-260-5135	369	25	2590-01-263-3254	194	29
5310-01-260-5784	175	17		332	33
5340-01-260-5792	233	3	5306-01-263-6142-	245	32
5340-01-260-7853	393	29	5306-01-263-8889	32	20
6150-01-260-8000	330	29		33	17
	347	10		371	37
5305-01-260-8881	389	14	6160-01-263-9784	197	25
	390	13	5305-01-264-0923	212	9
5340-01-260-9026	392	24	5325-01-264-1522	174	3
5340-01-260-9027	174	9	5306-01-264-3531	146	1
	283	8		371	38
	290	20	5305-01-264-3555	197	14
5970-01-260-9132	34	75		202	14
5340-01-260-9874	233	3	5305-01-264-3556	242	14
5340-01-260-9940	252	13	5305-01-264-3602	153	1
5340-01-260-9942	184	2		155	11
2590-01-261-0523	245	22		156	15
5340-01-261-1564	218	41		157	11
5340-01-261-1597	219	3	5365-01-264-4023	163	13
2590-01-261-2636	169	6	5305-01-264-5809	130	10
2590-01-261-2637	169	12		93	33
2590-01-261-5484	169	13	5340-01-264-5833	219	22
2590-01-261-5485	197	22		220	38
	198	26	5305-01-264-5864	40	7
6670-01-261-6844	139	15	5305-01-264-5874	166	50
6670-01-261-6845	139	15		308	19



## CROSS-REFERENCE INDEXES

NATIONAL STOCK NUMBER INDEX					
STOCK NUMBER	FIG.	ITEM	STOCK NUMBER	FIG.	ITEM
5305-01-264-5874	427	30	2510-01-265-3155	259	17
5320-01-264-5978	166	14	4620-01-265-3156	425	10
	184	3	2510-01-265-3157	259	17
	186	6	4820-01-265-3159	425	12
	212	35	2540-01-265-3160	258	7
	231	1	4730-01-265-3166	266	6
	232	1		267	10
	261	9		268	1
	262	2		269	1
	265	5		270	3
	272	7		271	1
	273	12		274	2
	307	8		275	2
5340-01-264-6104	164	5	3030-01-265-3171	423	11
5340-01-264-6108	393	14	2590-01-265-3184	130	3
2590-01-264-6531	218	29	2510-01-265-3194	259	22
5340-01-264-6532	178	2	4720-01-265-3213	301	2
5340-01-264-6533	179	2	4720-01-265-3222	266	2
7690-01-264-6536	322	4	4720-01-265-3223	425	5
	406	18	4720-01-265-3224	425	13
5330-01-264-6537	327	5	4710-01-265-3228	300	2
5340-01-264-6540	327	8		300	8
5340-01-264-6541	327	25		301	5
2920-01-264-6542	34	1	4710-01-265-3229	300	7
	35	1		301	4
	371	8	4710-01-265-3230	426	8
5340-01-264-6543	327	22	4710-01-265-3231	299	8
5340-01-264-6544	327	6	4710-01-265-3232	425	2
2510-01-264-6546	178	13	4710-01-265-3233	425	1
	179	14	2540-01-265-3234	47	1
3040-01-264-9554	245	8	4720-01-265-3237	266	1
2510-01-265-1126	180	21	4720-01-265-3238	308	12
5340-01-265-1129	259	27	4720-01-265-3239	267	13
2510-01-265-1130	181	28		270	2
9905-01-265-1131	52	22	2540-01-265-3266	308	21
9905-01-265-1132	52	22	2530-01-265-3268	127	18
7690-01-265-1133	326	3	4710-01-265-3275	299	10
7690-01-265-1134	326	4	4710-01-265-3276	426	4
7690-01-265-1135	326	5	4710-01-265-3277	426	2
2540-01-265-1137	191	11	2510-01-265-3281	257	5
2510-01-265-1138	178	1		257	5
2510-01-265-1139	178			262	3
2510-01-265-1140	179	1		262	8
2510-01-265-1141	179	1		262	8
2530-01-265-3148	132	4	2510-01-265-3283	262	6
4820-01-265-3149	427	7	4730-01-265-3284	267	5
	428	31		270	7
4140-01-265-3151	307	1	4730-01-265-3285	269	3
4710-01-265-3152	428	17		271	5
2530-01-265-3153	132	4		274	6

## CROSS-REFERENCE INDEXES

NATIONAL STOCK NUMBER INDEX					
STOCK NUMBER	FIG.	ITEM	STOCK NUMBER	FIG.	ITEM
2990-01-265-3297	311	2	5365-01-265-8939	249	16
2990-01-265-3298	311	8		401	15
5340-01-265-3672	179	2	5330-01-265-8946	190	3
5340-01-265-3674	327	26	5330-01-265-8947	190	1
5340-01-265-3676	327	18	5330-01-265-8948	180	1
5120-01-265-4872	432	6	5310-01-265-8968	212	27
2510-01-265-6953	181	16	5360-01-265-9116	131	4
6105-01-265-8634	427	19	5330-01-265-9231	259	33
	429	20	2920-01-266-1219	34	35
4130-01-265-8691	309	1	6220-01-266-1651	58	24
6680-01-265-8698	428	19		58	24
4130-01-265-8726	428	1	5930-01-266-1809	427	8
5306-01-265-8767	229	5	5945-01-266-1810	52	5
5315-01-265-8771	34	23	5930-01-266-1811	51	14
5360-01-265-8798	132	3	3040-01-266-2122	97	17
5360-01-265-8799	132	3	5340-01-266-2995	169	7
5330-01-265-8803	259	1	4010-01-266-3842	258	18
5330-01-265-8804	181	1	5340-01-266-3843	311	4
5330-01-265-8805	181	25	5340-01-266-3844	253	18
5330-01-265-8806	190	3	5340-01-266-3845	259	14
5330-01-265-8807	190	1	5340-01-266-3846	253	9
5330-01-265-8808	180	32	5920-01-266-3908	34	62
5330-01-265-8809	425	11	9905-01-266-3913	326	2
5340-01-265-8858	255	23	5930-01-266-3917	428	30
5340-01-265-8859	258	12	5930-01-266-3919	51	4
5340-01-265-8883	132	2		359	14
5340-01-265-8895	229	6	2520-01-266-3973	116	4
5306-01-265-8897	253	31	5961-01-266-3984	52	6
	260	7	2510-01-266-4003	182	3
5340-01-265-8905	249	20	5930-01-266-4592	48	11
	401		19	49	17
5340-01-265-8911	178	25	5945-01-266-4593	46	18
	179	28		49	9
	180	27	5340-01-266-5689	178	2
	181	22	2510-01-266-5690	185	3
5340-01-265-8921	229	8	5340-01-266-5691	184	1
5340-01-265-8922	205	2	2540-01-266-5702	196	3
5340-01-265-8923	225	7	7690-01-266-5706	52	20
	226	3	5340-01-266-5708	191	14
	227	3	2510-01-266-5711	183	10
	229	11	5310-01-266-6392	22	22
	253	27		421	17
	410	4	5340-01-266-6393	194	15
5340-01-265-8924	183	6	5340-01-266-7559	255	8
5340-01-265-8925	223	5	2510-01-266-8013	243	18
	224	10		243	43
	255	1	5306-01-266-8274	169	29
5365-01-265-8937	249	16	5325-01-266-8414	174	2
	401	15		175	20
5365-01-265-8938	249	16	5305-01-266-8541	242	17

## CROSS-REFERENCE INDEXES

NATIONAL STOCK NUMBER INDEX					
STOCK NUMBER	FIG.	ITEM	STOCK NUMBER	FIG.	ITEM
5340-01-266-9173	278	3	5985-01-269-8272	305	6
	406	3	5985-01-269-5274	306	4
	419	43	5970-01-269-8384	34	14
5365-01-267-1107	421	22	5315-01-269-8504	180	17
5180-01-267-2907	438	1		181	13
5365-01-267-6769	245	13	5365-01-269-8671	178	8
9905-01-267-7369	319	4		179	5
2520-01-267-7371	124	11	5365-01-269-8672	178	29
5315-01-267-7570	366	8		179	31
5340-01-268-0921	242	3	5935-01-269-8992	46	19
2520-01-268-1051	327	2		49	6
5305-01-268-5680	298	40	5995-01-269-9525	303	14
2540-01-268-7203	264	3		304	11
6150-01-269-0067	80	1	4730-01-269-9530	301	1
5310-01-269-0786	24	8	5920-01-270-0090	46	10
4030-01-269-1263	250	11		52	13
6150-01-269-1839	304	21	5905-01-270-0966	307	3
6150-01-269-1840	51	13	5330-01-270-1353	241	7
	81	1	6220-01-270-1454	57	19
6150-01-269-1848	303	6	5970-01-270-1465	34	27
	304	7	5977-01-270-1466	34	66
6150-01-269-1849	303	1	5970-01-270-1467	34	60
6150-01-269-1854	34	65	5977-01-270-1468	34	72
6150-01-269-1855	34	38	2540-01-270-2250	180	5
6150-01-269-1856	34	40		181	33
6150-01-269-1857	34	46	3120-01-270-2645	34	18
6150-01-269-1853	34	64	3120-01-270-2646	428	4
6150-01-269-1859	49	5	5310-01-270-2661	427	2
6150-01-269-1861	49	19		428	8
6150-01-269-1862	49	20	5340-01-270-2681	48	9
6150-01-269-1863	34	51	5330-01-270-3668	34	26
6150-01-269-1897	84	1	5940-01-270-3700	83	2
4130-01-269-4921	428	27		84	6
6220-01-269-5263	58	3		86	7
6150-01-269-5275	82	1		87	11
6150-01-269-5298	86	1	5940-01-270-3701	84	4
6150-01-269-5299	85	1	5940-01-270-3702	86	15
5935-01-269-5994	46	4		87	4
	50	3	2540-01-270-3776	302	21
5306-01-269-6254	245	9	2540-01-270-4353	263	6
2990-01-269-6625	302	1	5340-01-270-4415	263	1
6220-01-269-7066	58	12		311	6
6220-01-269-7067	48	8	5975-01-270-4587	51	3
	49	10	2540-01-270-5065	205	5
4140-01-269-7101	427	18	4520-01-270-5080	263	4
9330-01-269-7114	253	17	5310-01-270-5394	308	22
6115-01-269-7911	34	21	5305-01-270-5416	180	33
6230-01-269-8054	58	22	5305-01-270-5418	178	21
	255	28		179	19
5985-01-269-8271	306	2	5305-01-270-5419	307	2

## CROSS-REFERENCE INDEXES

NATIONAL STOCK NUMBER INDEX					
STOCK NUMBER	FIG.	ITEM	STOCK NUMBER	FIG.	ITEM
5305-01-270-5419	428	26	5340-01-270-8432	225	8
	429	13		227	19
5305-01-270-5435	300	10	5340-01-270-8433	178	20
	301	7		179	18
5305-01-270-5448	32	21	5340-01-270-8435	180	28
2540-01-270-6458	256	4		181	18
2540-01-270-6459	186	5	5340-01-270-8455	231	7
	256	7		232	6
2540-01-270-6460	256	9	5340-01-270-8483	180	12
2510-01-270-6487	261	21		181	6
2540-01-270-6537	203	3	5340-01-270-8484	34	49
2540-01-270-6538	203	4	5340-01-270-8489	303	23
2540-01-270-6539	203	5		304	18
2540-01-270-6540	204	2	5340-01-270-8490	302	25
2540-01-270-6541	204	2	5975-01-270-8546	52	2
5305-01-270-7225	194	23	5975-01-270-8552	260	1
	195	2	2540-01-270-9344	196	1
	195	2	2590-01-270-9446	261	5
	195	2	2510-01-270-9447	261	4
5306-01-270-7332	296	4	3040-01-270-9466	33	6
	297	1	4710-01-270-9507	254	8
3040-01-270-7917	205	10	4720-01-270-9613	351	1
2510-01-270-7919	311	12	4720-01-270-9616	268	7
2990-01-270-7921	272	13	4720-01-270-9618	275	8
	273	1	4730-01-270-9652	276	11
2510-01-270-7922	189	23		277	7
2510-01-270-7925	261	21	2510-01-270-9707	265	1
4730-01-270-7931	266	8	2540-01-270-9711	205	8
3040-01-270-7961	205	15	2540-01-270-9788	205	4
5310-01-270-8189	58	21	5305-01-271-1806	158	11
	82	8	5320-01-271-1834	178	6
	83	16		179	3
	84	20		261	29
	183	2		311	7
	304	3	5310-01-271-1841	34	61
5330-01-270-8315	305	4	5340-01-271-1846	178	22
	306	3		179	20
	389	15	2540-01-271-1946	254	27
	390	15	2540-01-271-1954	276	6
5330-01-270-8316	34	67	2540-01-271-1955	276	18
5330-01-270-8317	308	7	2540-01-271-1991	259	20
5340-01-270-8370	178	18	5365-01-271-2491	233	26
	179	15		402	4
5310-01-270-8377	34	13	4010-01-271-2598	245	16
5310-01-270-8415	34	22	2540-01-271-2832	256	2
5340-01-270-8431	179	25	2540-01-271-2839	311	16
	225	10	2540-01-271-2840	255	3
	226	13	2540-01-271-2841	255	3
	227	20	4520-01-271-2949	265	11
			5340-01-271-3059	327	7
5340-01-270-8432	179	22			

## CROSS-REFERENCE INDEXES

NATIONAL STOCK NUMBER INDEX					
STOCK NUMBER	FIG.	ITEM	STOCK NUMBER	FIG.	ITEM
4730-01-271-3621	308	11	5340-01-271-6461	261	22
2540-01-271-3769	265	9	3130-01-271-6464	34	3
2590-01-271-3770	255	26	5340-01-271-6465	427	14
2540-01-271-3771	255	12	5340-01-271-6466	427	15
2540-01-271-3772	254	5	5340-01-271-6467	428	28
2540-01-271-3773	254	28	2510-01-271-7085	195	10
3040-01-271-3823	34	41	4710-01-271-7937	253	30
3040-01-271-3824	205	17	2540-01-271-8010	230	4
2540-01-271-3828	203	2	5340-01-271-9573	187	4
5340-01-271-4281	245	25	5340-01-271-9574	187	4
5340-01-271-4282	245	30	2540-01-271-9806	255	15
2540-01-271-5071	230	1	2590-01-271-9807	255	26
2540-01-271-5072	204	8	5999-01-272-0018	304	9
5340-01-271-5866	178	5		373	12
	257	3	2510-01-272-0536	191	3
	257	3	2510-01-272-0537	189	6
	262	5	2510-01-272-0538	254	14
	262	5	5310-01-272-1356	49	4
4720-01-271-6151	265	6	5310-01-272-2579	423	5
3110-01-271-6355	34	20	5330-01-272-2601	189	4
5320-01-271-6357	63	9	5340-01-272-2635	255	7
	166	12	5365-01-272-2663	34	73
	178	10	5340-01-272-2677	34	34
	180	2	5340-01-272-2732	191	17
	181	23	5340-01-272-2801	185	4
	182	1	5365-01-272-2806	255	18
	183	11	5310-01-272-3311	427	9
	184	7		428	6
	187	3	5340-01-272-3353	180	3
	212	36	5340-01-272-3361	186	7
	228	8	5340-01-272-3389	51	6
	255	22	5340-01-272-3402	253	10
	259	3	5340-01-272-3403	224	7
	261	1	2510-01-272-3951	254	12
	261	25	2510-01-272-3952	254	14
	262	1	2510-01-272-3953	254	16
	263	3	5306-01-272-4798	34	24
	264	4	5310-01-272-4823	258	9
	265	7	5310-01-272-4831	34	48
	272	8	5365-01-272-4866	204	4
	273	9	5365-01-272-4867	204	10
	299	2	5365-01-272-4877	34	50
	308	1	5340-01-272-4935	255	24
	311	17	5340-01-272-4942	184	4
	329	14	5340-01-272-4962	255	21
	333	7	5305-01-272-5433	58	23
	335	2		227	6
5340-01-271-6361	182	5		255	27
3120-01-271-6432	34	59	5310-01-272-5464	265	10
5340-01-271-6455	427	20	5310-01-272-5470	205	14

## CROSS-REFERENCE INDEXES

## NATIONAL STOCK NUMBER INDEX

STOCK NUMBER	FIG.	ITEM	STOCK NUMBER	FIG.	ITEM
5330-01-272-5474	34	2	5365-01-272-8435	37	31
5340-01-272-5516	34	5	5305-01-272-9024	34	36
5340-01-272-5517	186	7	5305-01-272-9025	34	47
5340-01-272-5594	253	29	5305-01-272-9042	49	25
5340-01-272-5595	51	1		50	2
5340-01-272-5611	180	38		55	2
5340-01-272-5652	255	21		83	11
5940-01-272-5800	46	26		86	29
5355-01-272-5824	49	24		249	23
5340-01-272-6490	178	7		269	9
	179	4		304	1
5340-01-272-6520	231	5	5330-01-272-9071	34	17
	232	5	5365-01-272-9082	273	5
5310-01-272-6546	253	32	5340-01-272-9103	204	8
5365-01-272-6574	263	2	5340-01-272-9105	254	18
5340-01-272-6578	186	2	5340-01-272-9109	260	3
5340-01-272-6633	205	12	5340-01-272-9145	189	16
5340-01-272-6634	423	13	5305-01-272-9959	205	7
5310-01-272-7449	205	23	5310-01-272-9981	120	35
	253	26	5310-01-272-9985	255	25
5330-01-272-7454	34	4	5330-01-272-9995	186	8
5330-01-272-7471	311	15	5365-01-273-0010	263	9
5330-01-272-7472	311	13	5320-01-273-0020	253	15
5330-01-272-7473	261	3	5315-01-273-0096	253	22
5365-01-272-7482	265	14	5340-01-273-0136	227	5
5340-01-272-7493	254	31	6220-01-273-0500	41	4
5340-01-272-7495	253	2	2510-01-273-0572	308	8
5365-01-272-7502	34	15	5310-01-273-1635	57	20
5365-01-272-7504	300	11	5340-01-273-1680	255	7
	301	8	5340-01-273-1686	256	6
5307-01-272-7539	34	54	5340-01-273-1721	425	3
4030-01-272-7573	276	9	5340-01-273-2342	180	10
	277	5		181	8
5340-01-272-7712	276	1	5340-01-273-2368	423	6
5330-01-272-7727	190	2	5340-01-273-2380	52	21
5340-01-272-7814	185	8	5340-01-273-2381	182	8
5340-01-272-7815	227	9	5320-01-273-4601	191	10
5305-01-272-8302	34	78		260	8
5305-01-272-8322	258	22	5340-01-273-4667	253	25
5305-01-272-8323	258	20	5340-01-273-4668	50	9
5330-01-272-8337	34	71	5365-01-273-4690	303	3
5365-01-272-8376	263	5	5306-01-273-6333	129	2
5340-01-272-8391	425	4	5340-01-273-6944	34	70
5340-01-272-8405	255	17	5975-01-273-8133	80	12
5340-01-272-8409	182	2		367	16
5340-01-272-8410	181	31		368	2
5340-01-272-8431	226	8		419	37
	231	4	2510-01-273-8376	180	35
5365-01-272-8435	84	24	5340-01-274-3021	46	15
	86	41	5340-01-274-3184	204	14

## CROSS-REFERENCE INDEXES

## NATIONAL STOCK NUMBER INDEX

STOCK NUMBER	FIG.	ITEM	STOCK NUMBER	FIG.	ITEM
5340-01-274-3287	227	12	5970-01-276-7753	BULK	41
5340-01-274-3295	259	13	2540-01-277-2313	46	1
5340-01-274-3498	183	1	5365-01-277-2387	249	13
5365-01-274-3573	304	26		401	13
2510-01-274-4234	418		5340-01-277-4426	186	9
5365-01-274-4674	303	5	5340-01-277-4427	130	4
5365-01-274-4675	86	38	5340-01-277-4613	182	7
2510-01-274-4901	189	24	5340-01-277-4619	226	2
5340-01-274-6210	256	1	5340-01-277-5129	225	3
5340-01-274-7337	225	1		226	6
	226	9		227	18
5340-01-274-9884	130	7		229	14
5340-01-274-9899	205	16	5340-01-277-8125	180	40
5340-01-275-0532	184	5	5340-01-277-9101	123	6
5310-01-275-1189	189	14	4710-01-278-1053	12	10
5975-01-275-2695	196	4	5315-01-278-2123	258	21
5330-01-275-3381	261	19	5305-01-278-7118	427	17
5360-01-275-3512	185	2	5340-01-278-8588	180	39
2540-01-275-6202	253	21		181	32
2540-01-275-6203	254	15	5310-01-278-9555	175	21
2510-01-275-8026	178	9		249	19
5920-01-275-8096	34	58	5360-01-278-9723	205	20
5340-01-275-8567	220	29	4130-01-278-9837	427	31
	245	31	4720-01-279-5149	296	31
5340-01-275-8568	223	1	2590-01-279-5714	20	6
	224	4	2540-01-280-4159	259	18
5306-01-276-0848	32	15	2510-01-280-4240	259	2
2540-01-276-1451	191	5	5310-01-280-5796	342	25
	204	15	5365-01-280-5875	303	25
9330-01-276-1470	253	8	5340-01-280-5985	276	16
5306-01-276-1621	249	11	5315-01-280-6185	197	9
	401	11		253	23
5340-01-276-3615	187	7	5340-01-280-6264	254	25
	204	1	5310-01-280-6751	34	56
5305-01-276-4855	132	1	4330-01-280-8417	18	7
5305-01-276-4870	50	1	5975-01-280-8922	50	10
4420-01-276-5050	427	32	5330-01-281-0911	259	29
2510-01-276-5058	47	8	2510-01-281-1032	195	6
	48	1	5340-01-281-3429	254	18
2590-01-276-5071	47	3	5330-01-281-6523	BULK	58
5340-01-276-5850	256	1	5340-01-281-7795	428	5
2540-01-276-5928	255	11	5340-01-281-7798	429	18
2540-01-276-5935	191	7	7690-01-281-8341	321	6
5340-01-276-6673	178	12	4720-01-282-0143	428	22
	179	6	4720-01-282-0160	428	24
5340-01-276-6738	428	18	5340-01-282-0469	429	8
5340-01-276-7415	180	7	5330-01-282-0913	306	5
	181	3	5340-01-282-1115	276	15
2590-01-276-7633	58	1	4130-01-282-1895	428	2
6150-01-276-7698	47	4	5330-01-282-2208	429	19

## CROSS-REFERENCE INDEXES

NATIONAL STOCK NUMBER INDEX					
STOCK NUMBER	FIG.	ITEM	STOCK NUMBER	FIG.	ITEM
5330-01-282-2213	243	9	5310-01-287-8726	310	13
5330-01-282-2214	428	12	5340-01-287-8761	227	15
	429	7	5820-01-287-9612	391	
2930-01-282-2524	429	15	6150-01-287-9917	310	43
5305-01-282-2667	34	31	6150-01-287-9918	310	9
5340-01-282-2670	232	4	6150-01-287-9923	313	10
	255	16	6150-01-287-9924	313	2
5305-01-282-3386	191	9	6150-01-287-9925	313	i
5340-01-282-4853	63	8	6150-01-287-9926	313	13
5935-01-282-7833	46	6	5330-01-288-1062	424	10
	50	5	5305-01-288-1129	313	7
2540-01-282-8562	265	16	5305-01-288-1130	313	5
5360-01-282-9316	246	23	5340-01-288-1242	424	24
	247	23	5310-01-288-1257	180	34
9390-01-282-9949	261	18		181	27
5340-01-283-2458	214	9	5330-01-288-1307	KITS	56
5305-01-283-7776	259	21	5340-01-288-2127	258	6
9905-01-283-7937	310	17	2540-01-288-5240	KITS	22
7690-01-283-7938	310	4	5640-01-288-5547	426	5
5310-01-283-8482	346	7	5340-01-288-6550	272	10
6220-01-284-2709	54	8		273	10
4520-01-284-7099	310	22	5340-01-288-6551	48	15
	KITS	7	5975-01-288-6594	310	11
2510-01-284-8749	162	3	2540-01-288-8567	KITS	52
5315-01-284-9812	20	13	2510-01-289-2233	193	36
2940-01-285-2942	308	20	5340-01-289-3228	429	22
6150-01-285-3901	87	1	5340-01-289-3231	302	10
6110-01-285-3902	313	9	5340-01-289-3243	392	2
5305-01-285-4923	38	10	5340-01-269-3244	307	7
4710-01-285-5123	428	20	5340-01-289-3245	261	11
2540-01-285-6066	429	10	2520-01-289-3617	KITS	86
2540-01-285-6087	49	1	5365-01-289-4434	32	10
2530-01-285-8381	141	23	5340-01-289-4474	272	11
5307-01-286-6007	245	24	5340-01-289-4475	46	32
5310-01-286-6077	38	9	6150-01-289-4761	387	1
	201	3	5325-01-289-5038	83	19
	206	4	5340-01-289-5055	273	11
5340-01-286-6191	55	11	5310-01-289-5455	129	4
4030-01-286-6201	BULK	47		130	15
5306-01-286-7182	170	25	5940-01-289-5955	87	14
	171	10	5950-01-289-6007	424	8
5905-01-287-4255	313	3	5365-01-289-6169	83	18
5905-01-287-4256	313	11	5325-01-289-6196	86	45
5340-01-287-5825	194	34	5315-01-289-6212	238	11
	194	35		238	24
	333	12	5340-01-289-6216	46	31
5340-01-287-6352	229	15	5340-01-289-7708	261	12
5310-01-287-6543	310	27	5340-01-289-7793	427	16
5310-01-287-6557	313	12	5365-01-289-7852	32	11
5365-01-287-8645	424	9	5325-01-289-7859	65	5



## CROSS-REFERENCE INDEXES

NATIONAL STOCK NUMBER INDEX					
STOCK NUMBER	FIG.	ITEM	STOCK NUMBER	FIG.	ITEM
5325-01-289-7859	82	13	5340-01-291-5186	390	8
	426	6	5340-01-291-5711	380	10
2510-01-289-8258	193	36	5995-01-291-6377	388	1
2510-01-289-8259	193	36		389	2
2510-01-289-8260	193	36		390	2
2540-01-289-8328	310	28	5995-01-291-6384	391	1
2540-01-289-8329	310	39	5340-01-291-8915	381	3
2540-01-289-8330	KITS	51		382	3
5330-01-289-9231	388	12		383	8
2520-01-289-9663	424	1		384	5
2540-01-290-0715	310	36		385	7
4320-01-290-0748	424	26		386	11
5325-01-290-1695	82	12	5307-01-291-9018	423	4
5995-01-290-1719	389	1	5310-01-292-5354	36	12
	390	1	5340-01-292-5402	36	9
5340-01-290-2263	302	14		371	25
5340-01-290-2265	261	2	3010-01-292-6428	124	9
5340-01-290-2279	380	6	5940-01-292-6907	310	6
5330-01-290-2709	302	9	5340-01-292-8404	33	12
5340-01-290-2761	302	11		36	1
5315-01-290-3327	131	10		371	26
2815-01-290-3705	424	23	5340-01-293-0125	32	18
2530-01-290-3921	KITS	87		36	1
5340-01-290-4887	388	4	4010-01-293-0586	BULK	48
	390	5	6150-01-293-4074	313	6
5340-01-290-4888	389	7	5330-01-293-5345	136	4
2940-01-290-5014	302	8	5340-01-293-5558	136	2
2510-01-290-5675	386	5	2540-01-293-6926	332	2
5340-01-290-6234	107	3	5340-01-294-3230	265	3
5305-01-290-6290	310	5	9905-01-294-3356	46	8
5340-01-290-6331	310	3		50	7
5340-01-290-6342	380	14	5340-01-294-4415	265	2
5340-01-290-6343	389	3	5340-01-295-1088	394	5
3040-01-290-6757	302	22	5340-01-295-8169	394	1
3040-01-290-6758	302	16	5340-01-296-1736	427	6
3040-01-290-6760	302	23	5340-01-296-2814	260	6
5305-01-290-8206	20	10	5340-01-296-3036	136	3
5340-01-290-8360	20	9	5305-01-296-7762	308	6
5340-01-290-8390	380	17		427	1
5340-01-290-8473	386	6	5306-01-296-8600	424	22
2920-01-290-9245	39	17	4730-01-296-9318	302	4
2590-01-291-1033	380	13	2530-01-296-9333	117	8
2540-01-291-1043	308	2		122	8
5340-01-291-2301	272	5	2540-01-296-9358	308	13
7690-01-291-2974	318	6	5340-01-297-1549	261	24
5340-01-291-4537	380	12	5340-01-297-2800	20	5
2530-01-291-4597	129	3	6220-01-297-3217	54	9
5330-01-291-4615	BULK	46	5340-01-297-4127	57	1
6150-01-291-4809	310	41	4730-01-297-5111	302	5
5340-01-291-5186	388	7	2520-01-297-5200	124	8

## CROSS-REFERENCE INDEXES

## NATIONAL STOCK NUMBER INDEX

STOCK NUMBER	FIG.	ITEM	STOCK NUMBER	FIG.	ITEM
6680-01-298-0498	41	12	5995-01-309-2953	73	1
4730-01-298-4363	364	3	5640-01-309-3866	167	4
5310-01-298-4686	245	5	5640-01-309-3867	167	1
5330-01-298-4713	178	28	5640-01-309-3868	167	2
	179	24	5640-01-309-3870	167	3
5330-01-298-6009	261	20	2540-01-309-4459	22	11
5310-01-298-7770	361	21		22	35
5365-01-298-7780	259	28	6130-01-309-6458	34	53
5330-01-298-8127	305	7	5325-01-309-7164	342	16
5355-01-298-8571	246	44	5340-01-309-7900	261	27
	247	44	5340-01-310-5321	191	4
5340-01-298-9691	380	14	5330-01-310-6780	4	27
5975-01-299-2468	BULK	68	2920-01-310-9973	34	28
5340-01-299-2963	219	34	2920-01-310-9978	34	16
5305-01-299-4598	288	14	5340-01-311-1633	94	18
5310-01-299-6460	292	4	5930-01-311-3610	47	10
5330-01-299-7641	261	6	4730-01-311-4294	16	4
4010-01-299-7699	259	24	5330-01-311-7953	BULK	55
5975-01-299-7781	46	7	5975-01-312-5469	380	1
	50	6	2590-01-312-7355	BULK	43
4720-01-299-8469	302	20	2540-01-313-0678	197	6
2990-01-299-8820	364	13	3020-01-313-0682	31	20
5306-01-300-0420	249	17	5310-01-313-3562	294	16
5315-01-300-3012	246	24	4910-01-313-8839	317	1
	247	24	4710-01-313-9340	342	31
5340-01-300-3715	119	13	2930-01-314-0145	342	33
	125	7	2990-01-314-0151	342	30
4130-01-300-6350	427	3	2540-01-314-1121	250	16
2540-01-300-8744	KITS	44		402	9
2540-01-300-8745	KITS	43	2530-01-314-1129	132	12
5340-01-301-7929	123	10		133	12
2540-01-302-2595	395			133	12
4140-01-303-1338	367	18	2540-01-314-1130	342	26
4820-01-303-3982	144	15	2540-01-314-1188	294	2
5310-01-303-4701	388	6	2540-01-314-1189	294	3
	389	9	2540-01-314-1190	294	3
	390	7	5340-01-314-1955	294	17
2510-01-303-5769	41	8	5340-01-314-1956	294	15
2530-01-304-1461	144	16	5935-01-314-2084	343	9
5310-01-304-8733	370	12	2540-01-314-2101	294	5
	370	30	5340-01-314-2445	342	35
5365-01-305-7067	108	22	2540-01-314-2782	285	4
	110	25	2540-01-314-2786	281	1
5961-01-305-8848	53	8	2530-01-314-4470	141	8
3120-01-306-3577	279	31	4710-01-314-4483	11	11
5340-01-306-3606	265	4	4710-01-314-4484	11	17
2590-01-306-5881	194	9	4710-01-314-4485	11	16
4820-01-306-6838	144	14	4710-01-314-4486	11	23
2510-01-307-0152	296	7	4710-01-314-4487	11	18
	297	35	4710-01-314-4488	11	27

## CROSS-REFERENCE INDEXES

## NATIONAL STOCK NUMBER INDEX

STOCK NUMBER	FIG.	ITEM	STOCK NUMBER	FIG.	ITEM
4710-01-314-4489	11	29	5310-01-315-3403	201	10
2510-01-314-4892	360	18		206	7
5340-01-314-4951	74	25		365	10
	79	45	5365-01-315-3595	294	4
	408	11	5307-01-315-3597	36	2
6150-01-314-5241	344	4		371	31
5365-01-314-5544	342	4	5340-01-315-3611	294	10
5340-01-314-5567	342	11	2540-01-315-3762	358	6
5340-01-314-5602	94	19	5340-01-315-4120	342	47
	94	43	5340-01-315-4955	342	15
6150-01-314-5643	344	1	5305-01-315-7066	206	2
5340-01-314-5957	177	16		206	11
	180	23		365	4
	198	3	5306-01-315-7086	201	13
	221	5		206	13
	221	11	5306-01-315-7087	206	3
	221	17	5306-01-315-7088	201	7
	253	5	5360-01-315-7211	281	11
	258	2		285	14
	409	5		289	10
	410	2		289	24
	411	2		338	18
	412	4		341	18
	413	3	5360-01-315-7212	281	11
5330-01-314-6781	94	21		285	14
5365-01-314-6807	342	6		285	26
5340-01-314-6838	342	51		285	26
2540-01-314-7834	197	1		289	10
	202	1		289	24
2540-01-314-7835	197	7		338	18
2815-01-314-7940	1	1		341	18
3990-01-314-8393	166	19	5340-01-315-7223	64	23
	166	19		64	35
	166	19		397	1
	166	19		398	13
	218	20	7690-01-315-8539	318	3
	261	16	7690-01-315-8540	343	11
2540-01-314-9320	344		5305-01-315-8649	62	33
2540-01-314-9378	197	2		397	7
	202	2		398	9
2540-01-314-9379	395	1	2590-01-315-9128	157	8
2540-01-314-9380	395	1	5305-01-315-9512	355	2
6150-01-315-1148	344	3	5305-01-315-9524	358	15
5310-01-315-1535	342	38	5305-01-315-9683	360	4
5330-01-315-1609	94	20	5305-01-315-9882	358	24
	94	44		360	12
2540-01-315-3143	201	2	2590-01-316-0084	155	9
	206	1		156	13
4730-01-315-3242	348	9	2510-01-316-0216	352	8
2540-01-315-3358	201	2	4710-01-316-0222	11	12

## CROSS-REFERENCE INDEXES

NATIONAL STOCK NUMBER INDEX					
STOCK NUMBER	FIG.	ITEM	STOCK NUMBER	FIG.	ITEM
2540-01-316-0892	282		5330-01-317-5392	358	22
	415	4	5330-01-317-5393	358	4
5306-01-316-1456	201	12	6150-01-317-5853	64	25
	206	14		397	2
5340-01-316-1507	294	17		398	1
4030-01-316-1551	153	2	2520-01-317-6433	122	1
	155	12	2520-01-317-6434	117	1
	156	16	2520-01-317-6435	117	1
	157	12	5340-01-317-7501	352	5
5306-01-316-2433	201	1	2590-01-317-7561	358	23
	206	10	9905-01-317-7986	343	10
4720-01-316-2538	332	39	9905-01-317-7987	343	6
	349	8	5310-01-317-8164	358	8
2590-01-316-2581	284	4	2510-01-317-8258	359	1
4520-01-316-2585	350	9	2590-01-317-8292	358	3
2540-01-316-2588	356	10	5340-01-317-9086	354	7
2540-01-316-2597	350	6	5340-01-318-0212	396	11
2520-01-316-2630	149	12	5330-01-316-1998	358	5
	399	6	5340-01-318-2040	354	2
2540-01-316-2697	359	9	5340-01-318-2041	355	10
5307-01-316-2986	294	14	5365-01-318-2066	351	4
2540-01-316-6624	286		5340-01-318-2180	360	3
5365-01-316-8966	345	2	5930-01-318-2809	343	8
5365-01-316-8985	355	5	5340-01-318-3366	396	3
5340-01-317-0147	151	17	5340-01-318-4893	360	6
5305-01-317-0409	356	6	5310-01-318-5237	352	4
	358	20	2540-01-318-9229	197	8
2590-01-317-0534	352	13		197	8
2590-01-317-0535	352	13	5330-01-318-9780	358	7
2540-01-317-0728	335		2815-01-319-1433	1	2
2540-01-317-0820	353	1	2590-01-319-5435	363	
4520-01-317-0929	350	3	2510-01-319-5952	360	10
2540-01-317-1024	353	10	5330-01-319-7302	350	10
4710-01-317-1044	350	14	2510-01-319-9384	358	17
4710-01-317-1045	348	7	5340-01-319-9426	354	9
4710-01-317-1046	347	2	5340-01-320-1079	342	45
5340-01-317-1470	151	4	5340-01-320-2060	356	2
5340-01-317-2675	351	17		358	13
2805-01-317-2725	350	1	5340-01-320-8662	350	11
2540-01-317-3309	342	28	2540-01-320-8731	364	
2540-01-317-3350	359	5	2540-01-320-8918	351	13
2590-01-317-3952	358	2	3030-01-321-4482	33	19
2590-01-317-3953	346	4		371	2
5310-01-317-4022	354	6	2530-01-321-4497	399	
2540-01-317-4289	358	10	1005-01-321-6774	394	
2590-01-317-4854	356	8	5330-01-321-8622	BULK	57
2590-01-317-4855	358	18	6220-01-322-2271	43	1
2590-01-317-4856	346	3	5975-01-322-6373	359	8
2930-01-317-5358	26	5	4730-01-322-9160	267	4
5330-01-317-5392	356	5		270	6

## CROSS-REFERENCE INDEXES

## NATIONAL STOCK NUMBER INDEX

STOCK NUMBER	FIG.	ITEM	STOCK NUMBER	FIG.	ITEM
4730-01-322-9160	271	4	2540-01-330-6177	285	1
	274	5	2510-01-330-6576	285	9
4730-01-322-9871	332	15	5305-01-331-6284	400	3
2990-01-322-9879	332	17	2510-01-332-0128	238	1
2990-01-322-9880	329	11	2510-01-332-0129	238	1
2990-01-322-9881	332	13	5340-01-332-7515	175	8
2910-01-323-0123	332	35	5340-01-332-7516	400	9
6220-01-323-0431	359	13	5340-01-332-7599	296	19
2990-01-323-2562	329	7		297	17
2590-01-323-5153	130	9		334	6
5306-01-323-5534	165	15	5340-01-332-7602	192	6
5306-01-323-5535	165	15		193	39
	174	8	5340-01-333-0162	311	3
	246	50	2590-01-333-2999	340	12
	247	50	5315-01-333-5117	367	12
9905-01-324-0886	359	7	5310-01-333-5245	55	29
5330-01-324-0906	104	2		342	50
5340-01-324-1076	394	6	5320-01-333-5545	164	21
5977-01-324-6323	39	45		166	47
6150-01-324-6355	350	18	5340-01-333-5851	201	8
6150-01-324-6356	346	9	4710-01-333-5995	243	41
5340-01-325-2891	396	6	5340-01-333-6038	164	3
4720-01-325-6985	334	4	2530-01-333-6068	132	5
2510-01-325-8741	338	15	2610-01-333-7632	140	1
5365-01-326-1153	332	25	2530-01-333-8263	132	5
5340-01-326-2583	329	19	5330-01-334-2834	172	5
2910-01-326-9221	10	2		173	5
5310-01-327-0387	302	15	5340-01-334-2887	206	5
3040-01-327-1426	394	4	5340-01-334-4241	201	15
2590-01-328-2904	400		2540-01-334-4333	366	18
2540-01-329-8072	282		3030-01-334-9254	33	19
2540-01-329-8073	284		2640-01-334-9453	139	20
2540-01-329-8074	288		5120-01-335-1094	436	1
2540-01-329-8075	286		5120-01-335-1096	436	1
2540-01-329-8649	341	1	5120-01-335-1099	436	1
3950-01-329-9890	279	29	5120-01-335-1100	436	1
2590-01-329-9910	279	2	6150-01-335-3087	34	79
2510-01-330-2249	341	11	2510-01-335-4170	166	55
2510-01-330-2250	341	11	2510-01-335-4171	164	12
2590-01-330-6102	279	13	2540-01-335-4482	166	3
2540-01-330-6169	284	1	2640-01-335-4583	139	26
2540-01-330-6170	287	1	2510-01-335-7343	249	24
2540-01-330-6171	281	4	2510-01-335-7363	194	10
2540-01-330-6172	285	4	4710-01-335-7523	243	15
2540-01-330-6173	281	1	5330-01-335-7592	18	8
2510-01-330-6174	281	7	2510-01-335-7799	164	25
	285	23	5330-01-335-8878	139	19
2510-01-330-6175	281	7	2540-01-336-0791	341	4
	285	23	5340-01-336-3004	218	27
2510-01-330-6176	285	9		218	27

## CROSS-REFERENCE INDEXES

## NATIONAL STOCK NUMBER INDEX

STOCK NUMBER	FIG.	ITEM	STOCK NUMBER	FIG.	ITEM
5340-01-336-3004	219	33	5310-01-348-8386	35	33
	220	22	5310-01-348-8392	35	29
	221	27	5310-01-348-8398	35	25
	222	21	5310-01-348-8398	35	51
2530-01-336-3127	139	22		370	13
5330-01-336-3236	64	38	2590-01-348-9748	414	
2530-01-336-5740	139	17	6115-01-349-5320	35	5
2540-01-337-0242	288	5	4140-01-350-0839	35	41
2590-01-337-4071	396		5975-01-350-1987	35	21
5310-01-337-7034	36	12		370	37
	371	13	7690-01-350-2094	322	4
6220-01-338-2059	58	9	5310-01-350-4257	35	22
2530-01-338-2730	139	21		370	46
2530-01-338-3056	436		2590-01-350-4482	402	
2540-01-338-8081	365		2510-01-350-4949	170	3
2510-01-338-8087	176		5970-01-350-5646	35	31
5995-01-339-0190	248	1	5310-01-350-8549	35	23
	398	4		370	36
6250-01-339-6271	58	11	2540-01-350-9380	342	18
5330-01-340-5627	172	6	5355-01-353-6934	292	14
5940-01-341-7689	84	2	2510-01-354-0417	238	18
5330-01-341-8963	173	6	5320-01-354-2547	187	5
2590-01-342-4918	396		2540-01-354-4291	280	1
2510-01-344-4169	238	18		407	1
9330-01-345-0507	BULK	61	2520-01-356-9189	115	6
2510-01-345-4365	238	1	2520-01-356-9197	107	4
4310-01-345-5723	436		5325-01-357-1080	281	18
4730-01-346-1063	139	27		285	37
2520-01-346-1374	116	4		289	35
5330-01-346-3806	139	28	5360-01-357-2413	159	1
4730-01-347-7342	348	6	2590-01-357-3127	415	
5930-01-347-9216	292	12	5120-01-357-3629	432	16
5999-01-348-0302	35	19	5120-01-357-3630	432	17
5920-01-348-0303	35	32	5120-01-357-3631	432	18
2920-01-348-1526	35	46	5120-01-357-3632	432	12
	370	34	5120-01-357-3633	432	15
3120-01-348-3364	35	20	5340-01-357-3996	15	10
3110-01-348-4867	35	10		15	38
	370	33	2520-01-357-5043	115	16
4730-01-348-6231	351	6	2520-01-357-5044	116	19
2510-01-348-6670	238	1	2520-01-357-5056	124	25
5315-01-348-6880	35	45	4730-01-357-5651	351	2
5365-01-348-6971	35	34	4730-01-357-6523	348	5
5306-01-348-8310	35	24	4730-01-357-8739-	13	21
5310-01-348-8313	35	38	2510-01-357-8789	156	4
5310-01-348-8314	35	28		404	4
5310-01-348-8360	35	44		419	1
	370	2	2910-01-357-8798	15	1
5310-01-348-8384	35	43	2540-01-357-8939	254	1
5310-01-348-8385	35	36	5120-01-357-9123	432	19

## CROSS-REFERENCE INDEXES

## NATIONAL STOCK NUMBER INDEX

STOCK NUMBER	FIG.	ITEM	STOCK NUMBER	FIG.	ITEM
5180-01-357-9692	433		3020-01-358-8656	110	9
2530-01-357-9708	137	1	3020-01-358-8657	110	15
2530-01-357-9776	136	7	2520-01-358-8658	110	10
4710-01-357-9968	135	6	3020-01-358-8659	110	33
5975-01-358-0021	35	27	3020-01-358-8661	110	8
2520-01-358-0722	117	1	3020-01-358-8662	110	16
2510-01-358-1176	156	7	3040-01-358-8690	109	13
	404	12	3040-01-358-8691	110	44
	419	21	3040-01-358-8692	110	18
2510-01-358-1177	156	7	2520-01-358-8700	112	20
	404	12	2520-01-358-8701	112	13
	419	21	3040-01-358-8708	109	24
2510-01-358-1178	156	4	2520-01-358-8878	110	3
	404	4	2520-01-358-8879	110	1
	419	1	2520-01-358-8880	109	2
4710-01-358-1943	134	1	2520-01-358-8881	109	9
3040-01-358-2102	127	18	2520-01-358-8883	112	22
4710-01-358-2127	13	19	5340-01-358-9301	128	12
2530-01-358-3160	118	4	7690-01-358-9390	320	6
	123	4	7690-01-358-9391	325	11
5365-01-358-4641	110	17	5330-01-358-9532	108	59
5365-01-358-4642	112	24		109	31
5360-01-358-5420	112	28	5330-01-358-9533	110	31
5365-01-358-5450	109	5	5330-01-358-9540	110	30
5310-01-358-5461	109	16	5330-01-358-9541	110	11
5340-01-358-5588	150		5330-01-358-9545	109	28
4720-01-358-6100	110	13	5305-01-359-0167	65	8
4710-01-358-6397	13	20	2520-01-359-0852	117	1
5360-01-358-6563	109	29	3040-01-359-1116	109	8
5360-01-358-6564	112	26	3040-01-359-1117	109	19
5340-01-358-6697	65	3	3040-01-359-1118	110	37
3040-01-358-7034	421	18	3040-01-359-1119	110	20
5340-01-358-7595	150	16	3020-01-359-1136	110	6
2590-01-358-7643	112	18	3020-01-359-1211	109	18
2590-01-358-7644	112	19	5330-01-359-1292	110	35
2520-01-358-7698	111	5	2530-01-359-1457	133	11
5340-01-358-7940	112	29	2510-01-359-2076	165	19
5365-01-358-7958	109	10	4730-01-359-2217	110	14
5365-01-358-7959	109	17	3020-01-359-2529	110	43
5365-01-358-7960	109	20		110	47
5365-01-358-7961	110	42	6220-01-359-2870	54	10
5365-01-358-7962	110	34	4710-01-359-2956	15	6
5310-01-358-7974	110	4		15	35
5310-01-358-7975	110	7		330	18
5310-01-358-7978	112	25	5306-01-359-4529	109	1
5340-01-358-8000	109	30	5306-01-359-4530	110	2
4710-01-358-8410	110	12	5305-01-359-4586	109	27
3040-01-358-8596	112	17	2640-01-359-5643	KITS	25
3020-01-358-8601	110	48	3110-01-359-6669	110	5
4320-01-358-8608	110	40	3120-01-359-6760	109	6

## CROSS-REFERENCE INDEXES

## NATIONAL STOCK NUMBER INDEX

STOCK NUMBER	FIG.	ITEM	STOCK NUMBER	FIG.	ITEM
3120-01-359-6764	112	27	5310-01-361-1163	402	7
5340-01-359-8819	409	4	5340-01-361-1212	403	18
3110-01-359-8858	110	45	5120-01-361-3101	432	14
5340-01-359-8933	403	20	2530-01-361-4856	KITS	24
5365-01-359-9406	403	19	5305-01-361-5353	192	51
5340-01-359-9474	403	8		271	8
4820-01-359-9489	134	2		373	23
5306-01-360-0926	401	4		408	4
3120-01-360-0977	110	36		414	3
3130-01-360-1050	109	15	5340-01-361-6658	154	3
3130-01-360-1051	109	21	5340-01-361-7879	411	9
	110	36		412	9
5306-01-360-1123	401	16	2530-01-361-8012	KITS	30
5306-01-360-1124	409	11	5330-01-361-8013	KITS	27
5306-01-360-1125	405	10	5330-01-361-8014	KITS	23
	416	19	5330-01-361-8015	KITS	29
5305-01-360-1126	405	14	2590-01-361-8087	405	3
5306-01-360-1127	30	5	2590-01-361-8088	405	3
	146	16	6150-01-361-8129	65	10
	405	17	2540-01-361-8206	156	1
5306-01-360-1128	405	1		404	1
	416	12	2510-01-361-8213	166	39
5306-01-360-1129	403	7	9905-01-362-2014	319	4
5306-01-360-1130	403	16	6220-01-362-5211	88	9
5340-01-360-1188	409	34	6150-01-362-5229	72	8
5340-01-360-1189	408	6	5310-01-362-6171	370	10
3120-01-360-1202	109	12	5320-01-362-6195	214	7
5306-01-360-1637	402	1	2590-01-363-2084	405	19
5340-01-360-1727	409	2	5180-01-363-8079	433	5
5340-01-360-1784	409	35	2590-01-364-1534	405	15
5340-01-360-1886	403	23	2510-01-364-3120	KITS	21
5340-01-360-1887	409	29	3020-01-364-3398	124	27
5340-01-360-2020	405	12	9905-01-364-7342	318	12
5340-01-360-2021	403	15	5340-01-365-8796	253	4
5340-01-360-2053	403	14	9905-01-365-8849	411	11
4720-01-360-2380	25	6	6150-01-366-2916	408	12
2590-01-360-2417	409	25	5310-01-366-3539	36	11
2540-01-360-2482	405	16		66	25
5340-01-360-2979	409	17	2510-01-366-6968	238	18
3040-01-360-4448	110	29	2510-01-365-6969	238	18
5340-01-360-4909	409	7	5340-01-367-2070	233	14
	410	1	5120-01-367-3457	436	5
2590-01-360-5411	405	19	5120-01-367-3536	439	8
2590-01-360-5412	405	11	5120-01-367-3582	436	2
2590-01-360-5413	405	6	5120-01-367-3585	436	2
2590-01-360-5414	405	6	2540-01-369-3230	194	27
5340-01-360-9070	409	33	2920-01-369-4030	368	
2590-01-360-9536	405	11	2640-01-371-8332	KITS	26
2590-01-360-9537	405	9	4910-01-372-3479	437	19
5310-01-361-1152	401	8	6220-01-372-3883	54	4



## CROSS-REFERENCE INDEXES

NATIONAL STOCK NUMBER INDEX					
STOCK NUMBER	FIG.	ITEM	STOCK NUMBER	FIG.	ITEM
5999-01-372-5601	34	80	2540-01-381-2079	198	18
	371	40	5365-01-381-2215	268	8
6680-01-372-5748	437	5	5340-01-381-2248	298	16
2510-01-372-9734	195	4	5306-01-381-2296	198	11
2510-01-373-0131	195	3	5305-01-381-2305	198	2
5925-01-373-1034	331	12	5365-01-381-4487	124	17
2510-01-373-2783	195	1	5365-01-381-5166	124	20
5120-01-373-4979	437	10	5365-01-381-5174	124	20
5120-01-373-4980	437	10	5310-01-381-5328	198	23
5120-01-373-4981	437	16		417	4
5120-01-373-4982	437	1	2540-01-381-5397	198	14
5120-01-373-4983	437	7	5365-01-381-6076	124	20
5120-01-373-4984	437	23	5365-01-381-6080	124	20
5120-01-373-4985	437	25	5365-01-381-6086	124	20
5120-01-373-4986	437	13	5365-01-381-6110	124	20
5120-01-373-4987	437	12	5365-01-381-6112	124	20
5120-01-373-4988	437	14	5365-01-381-6113	124	20
5120-01-373-4989	437	4	5365-01-381-6120	124	20
5210-01-373-4990	437	2	5365-01-381-6122	124	20
5120-01-373-5978	437	15	5365-01-381-6145	124	20
5120-01-373-5979	437	9	5365-01-381-6151	124	20
5120-01-373-5980	437	20	5365-01-381-6154	124	20
5120-01-373-5981	437	21	5365-01-381-6158	124	20
5120-01-373-5983	437	24	5365-01-381-6164	124	20
5120-01-373-5985	437	8	5365-01-381-6165	124	20
5120-01-373-5986	437	6	5365-01-381-6174	124	20
5120-01-373-5967	437	18	5365-01-381-6175	124	20
5120-01-373-5988	437	3	5365-01-381-6188	124	20
5120-01-373-5989	437	17	5365-01-381-6197	124	20
2510-01-373-7877	195	7	5365-01-381-6210	124	20
2510-01-373-8445	195	8	5365-01-381-6211	124	20
5120-01-373-8836	437	11	5365-01-381-6223	124	20
5120-01-373-8840	437	26	5365-01-381-6226	124	20
2510-01-374-0000	195	9	5365-01-381-6229	124	20
2510-01-376-1092	332	31	5365-01-381-6240	124	20
2590-01-377-6819	217	7	5365-01-381-6250	124	20
5340-01-378-5201	62	16	5365-01-381-6258	124	20
5340-01-378-7525	62	17	5365-01-381-6261	124	20
2920-01-378-8035	397		5365-01-381-6276	124	20
5330-01-378-8572	4	28	5365-01-381-6278	124	20
5340-01-380-4561	128	1	5365-01-381-6292	124	20
5365-01-380-5345	124	20	5365-01-381-6303	124	20
5365-01-380-7340	198	22	5365-01-381-6313	124	20
5305-01-380-9163	298	14	5365-01-381-6317	124	20
5340-01-381-1266	364	19	5365-01-381-6332	124	20
5310-01-381-1471	38	7	2540-01-381-8392	198	1
5365-01-381-1783	364	7	2540-01-381-8988	198	17
5340-01-381-1808	118	9	2540-01-381-9331	198	19
5330-01-381-1810	292	35	5365-01-381-9582	124	20
5340-01-381-2045	364	17	5365-01-381-9588	124	20

## CROSS-REFERENCE INDEXES

NATIONAL STOCK NUMBER INDEX					
STOCK NUMBER	FIG.	ITEM	STOCK NUMBER	FIG.	ITEM
5365-01-382-0973	124	17	4720-01-384-1212	266	5
5365-01-382-0986	417	5	5935-01-384-2610	64	26
5365-01-382-1058	124	17	6160-01-384-3922	198	30
5365-01-382-1132	124	17	9905-01-384-5311	318	12
5365-01-382-1135	124	17	5305-01-384-6279	370	32
5365-01-382-1157	124	17	2530-01-384-7154	141	13
5365-01-382-1159	124	17	5340-01-384-9987	4	18
5365-01-382-1162	124	17	5340-01-385-0057	340	3
5365-01-382-1166	124	17	9905-01-385-2633	318	12
5365-01-382-1170	124	17	9905-01-385-2639	318	12
5365-01-382-1171	124	17	2540-01-385-7497	255	8
5365-01-382-1177	124	17	2990-01-385-8988	364	5
5365-01-382-1178	198	29	2540-01-385-9000	292	33
5365-01-382-1181	124	17	2540-01-385-9031	292	39
5365-01-382-1235	124	17	2930-01-385-9108	298	19
5365-01-382-1240	124	17	2920-01-385-9823	371	
5365-01-382-1273	124	17	2520-01-386-3384	116	20
2540-01-382-1661	198	6	2530-01-386-5499	139	21
4730-01-382-3165	267	1	5340-01-386-6067	258	4
	270	1	6105-01-386-7915	298	12
5365-01-382-3447	124	17	2540-01-386-8790	292	34
5365-01-382-3676	124	17	5340-01-387-0090	198	5
5365-01-382-3693	124	17	9905-01-337-1145	318	12
5365-01-382-3694	124	17	9905-01-387-1146	318	12
5365-01-382-3700	124	17	9905-01-387-2746	318	12
5365-01-382-3710	124	17	9905-01-387-2752	318	12
5365-01-382-3715	124	17	9905-01-387-2761	318	12
5365-01-382-3718	124	17	9905-01-387-2762	318	12
5365-01-382-3726	124	17	2540-01-387-5578	403	13
5310-01-382-5031	120	19	5306-01-387-7457	237	23
	126	19	3120-01-388-1527	292	8
7690-01-382-8471	318	14	5365-01-388-4449	124	17
2520-01-332-8728	117	1	5310-01-388-6205	361	7
2990-01-382-8796	364	6	5340-01-388-9512	KITS	53
2520-01-382-8874	117	1	2540-01-389-0984	252	7
5340-01-383-0462	20	3	5310-01-390-5105	370	40
5365-01-383-1925	117	5	2540-01-390-5711	334	3
	122	5	5120-01-391-5131	432	9
2520-01-383-2387	122	1	5330-01-392-0830	64	40
5340-01-383-2397	364	10	5330-01-392-1793	64	36
5365-01-383-3722	269	6	9905-01-392-5794	319	4
2540-01-383-5232	194	2	9905-01-392-5795	319	4
2510-01-383-5444	249	24	9905-01-392-5796	319	4
2540-01-383-5660	198	4		319	4
2990-01-383-5689	364	16	9905-01-392-5797	319	4
2530-01-383-5740	141	9	9905-01-392-5798	319	4
2540-01-383-6470	252	25	9905-01-392-5799	319	4
6160-01-384-0325	198	31	9905-01-392-5800	319	4
2540-01-384-1012	194	26	9905-01-393-1830	319	4
2540-01-384-1028	194	27	9905-01-393-1833	319	4

## CROSS-REFERENCE INDEXES

## NATIONAL STOCK NUMBER INDEX

STOCK NUMBER	FIG.	ITEM	STOCK NUMBER	FIG.	ITEM
9905-01-393-1834	319	4	6110-01-395-9585	43	5
9905-01-393-3794	318	8	6150-01-396-0906	349	2
9905-01-393-3795	319	4	2590-01-396-1422	199	1
9905-01-393-5622	318	12	2590-01-396-1424	199	1
9905-01-393-5623	318	12	5340-01-396-3950	370	7
5305-01-393-6311	114	7	5935-01-396-3991	64	39
	134	11	5365-01-396-4320	370	18
	135	4	2590-01-396-5007	200	3
	135	15	2540-01-396-7759	365	1
9905-01-393-7128	319	4	5340-01-396-8322	340	3
5305-01-393-7801	177	12	3130-01-396-8388	370	20
9905-01-393-9357	318	12	5340-01-397-1388	229	1
5340-01-393-9372	365	11	9905-01-397-3196	334	12
5365-01-394-0440	334	14	5935-01-397-3813	64	30
5365-01-394-2394	333	6	9905-01-397-6974	318	12
5340-01-394-2408	130	12	4320-01-398-2069	104	25
5340-01-394-2409	353	12	5330-01-398-3724	KITS	73
5305-01-394-3543	334	16	4730-01-399-0241	149	17
4720-01-394-3747	149	18	2540-01-399-0785	365	1
2530-01-394-3748	KITS	34	2520-01-399-4691	94	24
2990-01-394-3751	329	12	2930-01-405-9885	24	1
2540-01-394-4454	338		5315-01-406-5019	317	6
2540-01-394-4787	365	6	5365-01-406-6336	418	4
2540-01-394-4788	365	6	5340-01-406-6962	163	15
4720-01-394-6164	335	1	4010-01-406-6963	317	8
4720-01-394-6166	334	2	4340-01-406-6964	416	13
2540-01-394-6167	332	11	5340-01-406-6965	416	8
2530-01-394-6168	KITS	35	5340-01-406-7413	418	7
4710-01-394-6169	330	15	5340-01-406-7418	416	6
4720-01-394-6170	332	44	2990-01-406-8738	47	5
	334	7	2590-01-406-8757	334	22
5340-01-394-7288	334	23	5310-01-406-9129	64	41
5340-01-394-7853	333	9	4030-01-406-9325	317	5
2590-01-394-8134	123	3	2920-01-407-0532	370	1
4730-01-394-8345	332	37	5977-01-407-2847	34	63
5340-01-394-8496	130	12	2540-01-407-3296	333	5
4140-01-394-8583	370	42	2530-01-407-3977	KITS	33
5310-01-394-9280	334	10	5305-01-407-7189	286	32
2990-01-394-9670	329	9		341	30
2590-01-394-9672	201	4	5340-01-407-7192	416	17
2590-01-394-9673	200	3	7690-01-407-8248	334	15
2540-01-394-9682	365	6	5307-01-408-4029	33	18
2540-01-394-9683	365	6		371	41
5340-01-395-0812	333	3	5340-01-408-6456	294	17
5340-01-395-1244	329	24	5340-01-408-6458	177	7
2540-01-395-2230	335	8	5340-01-408-6459	177	13
2540-01-395-3979	335	4	5340-01-408-6460	294	15
4710-01-395-3982	330	11	5340-01-408-6462	177	6
2540-01-395-4202	334	5	5180-01-408-7050	439	
2540-01-395-8785	338	1	5120-01-408-7051	439	15

## CROSS-REFERENCE INDEXES

## NATIONAL STOCK NUMBER INDEX

STOCK NUMBER	FIG.	ITEM	STOCK NUMBER	FIG.	ITEM
5120-01-408-7051	439	21	2520-01-410-8079	KITS	71
5315-01-408-7089	228	16	2520-01-410-8080	103	12
5340-01-408-7091	228	13	6150-01-410-8215	439	32
6220-01-408-7785	43	1	5120-01-410-8216	439	4
5365-01-408-7969	100	11	2520-01-410-8241	100	28
5365-01-408-7970	100	16	5305-01-410-8386	177	17
5365-01-408-7971	100	8		236	9
5365-01-408-1972	100	10	5180-01-410-8467	439	
5365-01-408-7973	103	2	2590-01-410-8791	228	6
5360-01-408-7977	104	37	2540-01-410-8793	316	4
5315-01-408-8020	96	8		420A	4
5120-01-408-8173	439	33	4010-01-410-9099	317	9
5365-01-408-8507	228	2	2815-01-410-9710	1	1
5340-01-408-8508	228	9	5330-01-410-9840	15	65
5340-01-408-8509	228	10	3040-01-410-9965	91	8
5340-01-408-8512	228	12	2590-01-410-9967	228	5
5340-01-408-8522	99	32	2590-01-410-9968	164	9
	100	26	5340-01-411-0066	177	14
5340-01-408-8523	157	16		192	47
5340-01-408-8525	103	23		193	28
5340-01-408-8526	418	8		236	7
5340-01-408-8528	157	16		236	7
5340-01-408-8529	157	21		420B	4
4820-01-409-1218	102	36	5330-01-411-0214	15	46
2520-01-409-1602	113	17	5330-01-411-0358	15	60
5315-01-409-1662	421	25	5330-01-411-0367	15	58
5330-01-409-1664	99	30	2510-01-411-0652	192	46
5330-01-409-1665	104	54		193	27
2520-01-409-1751	100	9		420B	1
2520-01-409-1757	100	6	2510-01-411-0653	234	8
2520-01-409-1758	100	18	5306-01-411-1596	104	23
2520-01-409-1767	100	19	2910-01-411-2124	15	30
5330-01-409-1981	15	61	2540-01-411-2130	294	3
3040-01-409-2501	113	18	2990-01-411-2728	22	24
3040-01-409-2502	91	3	2530-01-411-2729	141	6
2530-01-409-2507	95	48	2540-01-411-2733	157	7
2520-01-409-2509	103	1	2530-01-411-2735	141	8
2520-01-409-2512	107	4	2510-01-411-2736	166	26
2510-01-410-7034	417		2540-01-411-2737	221	8
2510-01-410-7035	417		2520-01-411-2749	97	31
2510-01-410-7036	416		2540-01-411-3946	138	24
2510-01-410-7169	166	27	2990-01-411-3947	22	37
5330-01-410-7229	KITS	72	2990-01-411-3954	22	28
3040-01-410-8054	91	5	2590-01-411-3958	177	10
3040-01-410-8068	95	45	2520-01-411-3959	100	21
3020-01-410-8069	95	49	2510-01-411-4175	177	9
3040-01-410-8071	95	54	5305-01-411-4455	416	16
2520-01-410-8077-	KITS	70	5305-01-411-4456	228	15
2520-01-410-8078	98	19	3120-01-411-5783	104	55
2520-01-410-8079	100	5	3110-01-411-5784	100	15

## CROSS-REFERENCE INDEXES

## NATIONAL STOCK NUMBER INDEX

STOCK NUMBER	FIG.	ITEM	STOCK NUMBER	FIG.	ITEM
3120-01-411-5787	104	55	6150-01-413-1845	73	1
2540-01-411-7519	416	10	6150-01-413-1847	73	1
5307-01-411-8340	228	4	2520-01-413-1899	109	13
4710-01-411-8488	11	18		109	18
4710-01-411-8489	11	16	2520-01-413-1900	109	9
3010-01-411-8490	44	1	2520-01-413-1902	110	15
4710-01-411-8492	11	17	2520-01-413-1904	110	29
2910-01-412-0047	14	22	5310-01-413-2049	138	23
2590-01-412-0141	KITS	23	5330-01-413-2118	94	45
2990-01-412-0142	22	39	2520-01-413-2595	88	1
4710-01-412-0273	14	1	2520-01-413-2612	88	1
3110-01-412-0490	100	3	5340-01-413-2689	22	34
3010-01-412-0673	109	19	5340-01-413-2690	138	27
5340-01-412-0862	121	12	2510-01-413-3259	193	4
5340-01-412-0866	374	12	5310-01-413-3276	192	32
5340-01-412-0867	135	16		193	17
4710-01-412-1667	11	23	2510-01-413-3360	192	12
4710-01-412-1668	11	29	2510-01-413-3618	234	8
4710-01-412-1669	11	12	5330-01-413-3713	109	31
2590-01-412-2664	93	4	5340-01-413-4486	94	42
6150-01-412-3192	67	1	3120-01-413-6106	35	42
5340-01-412-3563	94	46		370	44
2590-01-412-3862	155	18	6150-01-413-7946	62	35
2510-01-412-4969	150	11	3110-01-413-8094	109	6
4730-01-412-5213	14	20	4710-01-413-8230	135	3
4730-01-412-5216	14	8	2530-01-413-8886	KITS	37
5305-01-412-5994	121	13	5340-01-413-9005	38	8
5305-01-412-5995	15	56	6220-01-413-9828	88	9
6220-01-412-6420	88	10	2910-01-414-1272	10	2
5340-01-412-7514	157	10	2540-01-414-1275	22	27
2590-01-412-7564	155	21	2990-01-414-4072	22	52
6150-01-412-7774	439	31	5330-01-414-4159	100	27
2540-01-412-8610	155	16	5330-01-414-4161	100	22
	419	3	5330-01-414-6607	104	24
4710-01-412-8611	11	11	2530-01-414-7844	121	6
4710-01-412-8615	11	27	2510-01-414-7846	193	4
5365-01-412-8806	100	12	5340-01-414-8959	68	23
5935-01-412-9146	67	7	5935-01-415-4322	67	18
2815-01-412-9289	1	2	5935-01-415-4392	66	20
2590-01-412-9560	155	21		67	20
2590-01-412-9570	155	18	5310-01-415-5245	67	19
5365-01-413-0275	233	22	5340-01-415-8672	177	2
5340-01-413-0282	155	22	2920-01-415-9497	35	46
6150-01-413-0853	72	14	5330-01-415-9612	110	20
5945-01-413-0886	44	8	5330-01-415-9613	110	30
4710-01-413-1360	14	5	6680-01-416-0636	93	8
2530-01-413-1365	121	6	5305-01-416-1269	110	27
2530-01-413-1366	121	9	5310-01-416-3009	110	28
	127	9	5310-01-416-5447	91	6
5340-01-413-1662	130	11		146	37

## CROSS-REFERENCE INDEXES

NATIONAL STOCK NUMBER INDEX					
STOCK NUMBER	FIG.	ITEM	STOCK NUMBER	FIG.	ITEM
5306-01-417-2467	139	18	4720-01-423-1969	135	21
	139	18	2520-01-423-5120	115	6
2530-01-417-2725	120	31			
	126	31			
2530-01-417-4908	139	17			
3120-01-417-8178	110	31			
2530-01-417-8450	139	8			
	139	22			
2590-01-418-0310	419				
2590-01-418-2135	419				
2640-01-419-6200	139	31			
2640-01-419-6202	139	20			
2640-01-419-6205	KITS	36			
5330-01-420-0705	15	66			
3040-01-420-1887	110	18			
2920-01-420-7894	30	12			
3020-01-420-7896	30	6			
	146	17			
3020-01-420-7897	30	13			
2530-01-420-7904	133	13			
2530-01-420-8025	KITS	9A			
2920-01-420-9968	35	1			
3030-01-421-0110	30	3			
2530-01-421-2563	142	10			
2520-01-421-4588	117	20			
2520-01-421-4589	122	20			
2510-01-421-8067	194	18			
5180-01-422-0138	439	11			
5120-01-422-0139	439	14			
5120-01-422-0173	439	12			
5120-01-422-0219	439	13			
5120-01-422-0334	439	9			
5120-01-422-1293	439	27			
5180-01-422-1294	439	22			
5120-01-422-1297	439	23			
5120-01-422-1300	439	5			
5120-01-422-1301	439	26			
5120-01-422-1302	439	24			
5120-01-422-1306	439	25			
5120-01-422-1308	439	6			
5120-01-422-1310	439	16			
5120-01-422-1313	439	3			
5120-01-422-1318	439	19			
5120-01-422-1324	439	20			
5120-01-422-1326	439	7			
5120-01-422-1329	439	10			
5120-01-422-5406	439	17			
5120-01-422-5411	439	18			
3040-01-422-9390	121	18			
5120-01-423-0032	439	2			

## CROSS-REFERENCE INDEXES

CAGEC	PART NUMBER	PART NUMBER INDEX	
		STOCK NUMBER	
		FIG.	ITEM
41947	A-327	4730-00-949-8694	300 5
			301 3
11815	AAP-610	5320-01-223-7728	263 7
11078	ADS43	5320-00-083-5009	46 9
			164 1
			175 6
			178 4
			261 23
			276 5
			180 29
54402	AD42BS	5320-00-899-0981	181 19
			237 12
			280 3
			302 12
			180 29
54402	AD44BS	5320-01-023-2529	290 29
90030	AD45BS	5320-00-275-8344	302 7
21868	AD778-08B79	4720-00-111-5096	BULK 7
72794	AJ7-40-C	5325-01-264-1522	174 3
78276	ALS4-1024-130	5340-01-411-0066	177 14
			192 47
			193 28
			420B 4
			316 1
78278	ALS4-420-165	420A	1
78276	ALS4-518-150	5310-01-413-3276	192 32
			193 17
			362 9
24869	AM-4X2-B	4730-00-595-1078	37 28
68505	AMA-0045	5970-01-238-0146	
19728	AMA-10125	5977-00-008-3338	KITS 1
19728	AMA-1014A		37 6
68505	AMA-1015AS	2920-01-205-8653	37 38
68505	AMA-1015SS		37 40
68505	AMA-1026AS	5970-01-214-7806	37 42
68505	AMA-1042AS	2920-01-168-4132	37 33
19728	AMA-1046A		37 29
68505	AMA-1046AS	2920-01-205-8605	KITS 2
19728	AMA-12		37 44
19728	AMA-19		37 43
19728	AMA-19S	2920-00-009-5213	KITS 3
19728	AMA-20		37 59
19728	AMA-2028BS		37 51
		2920-01-212-5817	37 53
68505	AMA-2028B5	5330-01-215-5124	37 52
19728	AMA-3AS		37 5
68505	AMA-3008		37 14
19728	AMA-3010AS		37 1
68505	AMA-48	5970-01-217-4566	37 41
19728	AMA-49		37 20
19728	AMA-5AS		37 15
19728	AMA-50		37 18
19728	AMA-66A		37 9

## CROSS-REFERENCE INDEXES

CAGEC	PART NUMBER	PART NUMBER INDEX		FIG.	ITEM
			STOCK NUMBER		
19728	AMA-74		37		3
19728	AMA-75		37		2
19728	AMA-90		37		11
68505	AMA-95	2920-01-212-5816	37		50
68505	AMA1096	5910-01-218-1675	37		46
0E0Y1	AMA2004AS		37		23
88044	AN365-1024A	5310-00-208-1918	169		42
			172		30
			173		16
			210		28
			211		17
			215		5
			216		18
			216		42
			245		28
18044	AN5-7A		365		5
88044	AN5H10A	5306-00-182-2027	65		18
			166		44
			282		12
			290		28
88044	AN5H41	5306-00-292-8253	243		36
88044	ANSH6A	5306-00-182-2025	166		6
			166		45
88044	AN6-16A	5306-00-208-3639	245		12
88044	AN8008D6	5340-00-200-7564	272		4
			273		15
88044	AN8013-2	5310-00-167-0893	272		3
			273		13
			364		15
55719	AN8506-4	5120-00-184-8398	436		1
70485	AN931-10-14	5325-00-281-1557	298		10
83044	AN960-10L	5310-00-167-0834	245		27
88044	AN960-1216	5310-00-167-0826	367		7
88044	AN960-416L	5310-00-167-0835	245		3
88044	AN960-516L	5310-00-167-0836	245		18
88044	AN960-616	5310-00-167-0821	91		2
			345		9
			353		8
88044	AN960-616L	5310-00-167-0837	245		11
88044	AN960-816	5310-00-167-0823	166		21
			166		21
			166		21
			166		21
			166		21
			212		25
			218		46
			219		20
			392		35
			409		27
88044	AN960C11	5310-01-162-8572	99		4
78225	AX2022-02	2590-01-196-5228	4		1



## CROSS-REFERENCE INDEXES

CAGEC	PART NUMBER	PART NUMBER INDEX	
		STOCK NUMBER	FIG. ITEM
35510	A0012264AA	2920-01-190-2709	367 6
22075	A02-08052	5310-01-186-5420	131 13
35510	A022096282	2920-01-310-9973	34 28
35510	A040096267	2920-01-199-2394	367 11
35510	A040096268	2920-01-199-2395	367 10
35510	A041071121	2920-00-114-2942	369 3
68505	A051074806	5961-01-260-5135	369 25
03481	A10-116	5310-00-964-7092	182 4
89326	A22506-4	5310-00-809-4058	36 7
80063	A3046166	5985-01-215-9404	373 6
			377 5
			391 5
03481	A31-125	5310-00-952-3567	337 12
55469	A34	4730-00-278-3828	16 5
53964	A609014		18 4
53964	A609015		18 3
53964	A618017	5330-01-335-7592	18 8
53964	A630003	2910-01-218-4489	KITS 4
35510	A777100841	5977-01-407-2847	34 63
81263	A883-8	5977-01-193-0031	61 11
33116	A98-09439	2530-01-206-3874	KITS 5
20669	B-6	2540-01-189-2193	158 6
81205	BACT14A6	4030-00-641-3921	242 11
11815	BALM-6BP-14	5320-01-254-2283	175 37
11815	BAPKTR-64K2X		57 2
			164 14
			166 53
			179 21
			342 27
72794	BJR7-1.00	5325-01-191-7555	175 22
72794	BJR7-90	5325-01-255-1126	202 6
31272	BLC5LA13S	5315-00-765-2190	245 19
55509	BM2337	3110-00-100-5920	126 22
4A439	BN251	4730-01-357-5651	351 2
4A439	BN252	4730-01-357-6523	348 5
99017	BPF-3-1/2	5340-01-194-0887	237 7
			305 5
99017	BPF-3/8-3	5340-01-194-0888	237 19
61864	BS-78403	5325-00-281-8643	191 13
			261 5
			284 2
			284 3
			285 6
			287 2
			289 2
61864	BS-78505	5325-00-371-8108	191 12
			281 2
			281 6
			284 3
			285 2
			285 5

## CROSS-REFERENCE INDEXES

CAGEC	PART NUMBER	PART NUMBER INDEX	
		STOCK NUMBER	
		FIG.	ITEM
61864	BS-78505	5325-00-371-8108	287 3
			289 3
33287	BT-33-73F	6635-01-093-3710	430 1
91929	BZ-2R5553-A2		51 5
80204	B1812BH038C100N		146 31
80204	B1821AH038C150N		33 22
80204	B1821BHC025C113N		272 9
80204	B1821BH038C100N		371 5
80204	B1821BH044F975N		32 29
80204	B1821BH025C044N	5305-00-071-2507	177 3
80204	B1821BH025C050N	5305-00-071-2506	23 1
			26 8
			48 12
			131 16
			329 13
			329 26
			332 24
			338 30
			428 13
			40 25
80204	B1821BH025C063N	5305-00-068-7837	130 16
			135 18
			148 9
			149 3
			164 30
			166 42
			241 8
			25 9
			40 23
			175 2
80204	B1821BH025C075N	5305-00-068-0508	200 5
			200 5
			210 13
			236 33
			237 20
			242 5
			253 12
			292 40
			292 45
			296 35
			329 4
			332 40
			340 1
			362 21
			370 41
80204	B1821BH025C088N	5305-00-071-2505	419 36
			429 14
			71 13
			88 2
			89 6
		169 16	

## CROSS-REFERENCE INDEXES

CAGEC	PART NUMBER	PART NUMBER INDEX		
		STOCK NUMBER		
		FIG.	ITEM	
80204	B1821BH025C088N	5305-00-071-2505	212	37
			214	15
			246	54
			247	54
			276	4
80204	B1821BH025C100N	5305-00-225-3843	20	17
			36	6
			86	42
			128	5
			141	10
			141	30
			170	1
			170	26
			171	1
			171	11
			194	28
			214	1
			216	2
			217	5
			217	18
			219	18
			221	13
			233	21
			234	5
			243	23
			251	14
			252	37
			254	24
			258	11
			277	1
			299	6
			304	28
			308	18
			316	3
			330	17
			332	34
	371	24		
	380	3		
	393	42		
	425	15		
	427	11		
80204	B18218H025C113N	5305-00-225-3842	420A	3
			5	16
			169	10
			169	25
			170	5
			171	5
80204	B1821BH025C125N	5305-00-068-0509	273	8
			393	16
			216	38
			218	28

## CROSS-REFERENCE INDEXES

CAGEC	PART NUMBER	PART NUMBER INDEX		FIG.	ITEM
		STOCK NUMBER			
80204	B1821BH025C125N	5305-00-068-0509		219	17
				237	8
				251	3
				254	32
				361	10
				365	3
				388	3
				389	10
				390	4
			80204	B1821BH025C150N	5305-00-071-2509
	213	35			
	215	27			
	216	20			
	219	16			
	219	38			
	220	20			
	222	19			
	255	9			
	352	11			
80204	B1821BH025C175N	5305-00-071-2510		128	11
				178	11
				179	7
				213	29
				216	9
80204	B1821BH025C200N	5305-00-071-2511		356	3
				215	20
				215	26
80204	B1821BH025C225N	5305-00-071-2512		259	26
80204	B1821BH025C250N	5305-00-071-2513		215	25
80204	B1821BH025C275N	5305-00-071-2514		216	36
				218	10
80204	B1821BH025C275N	5305-00-071-2514		218	10
80204	B1821BH025F075N	5305-01-384-6279		370	32
80204	B1821BH025F075N	5306-00-068-0513		351	15
80204	B1821BH025F088N	5306-00-068-0514		342	13
80204	B1821BH025F100N	5305-00-068-0515		342	52
				350	17
				356	9
80204	B1821BH031C056N	5306-00-226-4823		120	27
80204	B1821BH031C063N	5306-00-226-4824		240	15
				370	14
				421	24
				18	20
80204	B1821BH031C075N	5306-00-226-4825		90	17
				101	18
				197	26
				197	19
				240	6
80204	B1821BH031C088N	5306-00-226-4826		293	8
				74	29
				79	44
80204	B1821BH031C100N	5306-00-226-4827		171	6

## CROSS-REFERENCE INDEXES

CAGEC	PART NUMBER	PART NUMBER INDEX		FIG.	ITEM
		STOCK NUMBER			
80204	B1821BH031C100N	5306-00-226-4827		192	29
				193	14
				209	10
				253	20
				294	18
80204	B1821BH031C113N	5306-00-226-4828		192	2
				193	13
				250	1
				254	26
				258	13
				305	1
				327	23
				337	22
				380	4
				381	7
				382	8
				383	5
				384	7
80204	B1821BH031C125N	5306-00-226-4829		385	9
				386	3
				127	13
				178	31
				179	29
				192	26
				193	8
				293	2
				353	6
				380	7
80204	B1821BH031C150N	5305-00-226-4831		386	7
				395	2
				104	9
				209	2
				236	20
80204	B1821BH031C175N	5306-00-226-4832		245	35
				104	23
80204	B1821BH031C200N	5306-00-226-4833		178	15
80204	B1821BH031C250N	5306-00-226-4835		179	11
				209	4
				176	16
80204	B1821BH031F100N	5305-01-407-7189		392	5
				286	32
80204	B1821BH031F112N			341	30
				286	34
				339	19
80204	B1821BH031F113N	5306-00-051-4077		233	4
				376	11
				378	5
				53	1
80204	B1821BH038C075N	5305-00-543-4372		54	1
				207	6

## CROSS-REFERENCE INDEXES

CAGEC	PART NUMBER	PART NUMBER INDEX		FIG.	ITEM
		STOCK NUMBER			
80204	B1821BH038C075N	5305-00-543-4372		239	24
				297	23
80204	B1821BH038C100L	5306-01-114-0963		33	1
				371	3
80204	B1821BH038C100N	5305-00-068-0510		2	6
				15	18
				15	48
				22	18
				22	50
				32	2
				32	42
				33	2
				33	42
				120	15
				126	15
				146	13
				212	21
				241	27
				243	47
				252	30
96906	B1821BH038C113N	5305-00-543-2419		1	6
				22	8
				117	16
				117	33
				121	13
				122	16
				122	33
				21a	43
				239	32
				242	1
				294	1
				306	1
80204	B1821BH038C125N	5305-00-068-0511		388	14
				2	2
				22	44
				233	18
				249	6
				394	2
80204	B1821BH038C138B	5305-00-688-2111		401	6
				93	10
				121	17
				127	17
80204	B1821BH038C150N	5305-00-725-2317		172	15
				212	23
				237	9
				237	22
				239	23
				240	3
				240	3
				241	26
				242	22

## CROSS-REFERENCE INDEXES

CAGEC	PART NUMBER	PART NUMBER INDEX	
		STOCK NUMBER	
		FIG.	ITEM
80204	B1821BH038C150N	5305-00-725-2317	243 134
			423 1
80204	B1821BH038C175N	5305-00-821-3869	22 23
			22 51
			218 26
			218 44
			239 27
			251 4
			377 2
80204	B1821BH038C200N	5305-00-782-9489	22 14
			169 36
			239 34
			240 4
			241 13
			361 22
			375 4
			423 3
80204	B1821BH038C225N	5305-00-638-8920	306 9
80204	B1821BH038C250N	5305-00-543-2866	240 1
80204	B1821BH038C275N	5305-00-781-3926	242 21
			1 5
			241 25
			242 24
			252 32
80204	B1821BH038C300N	5305-00-846-5703	235 17
80204	B1821BH038C350N	5305-00-781-3927	241 12
			243 30
			254 10
80204	B1821BH038C400N	5305-00-781-3928	241 23
80204	B1821BH038C450N	5305-00-857-6886	254 6
			241 10
			243 1
80204	B1821BH038F200N	5305-00-269-3242	353 15
80204	B1821BH044C100N	5305-00-071-1786	115 5
80204	B1821BH044C125N	5305-00-071-1788	388 5
			389 8
			390 6
80204	B1821BH044C150N	5305-00-071-2055	32 17
80204	B1821BH044C175N	5305-00-071-2056	127 17
			352 3
80204	81821BH044C200N	5305-00-071-2057	358 14
			33 21
			36 5
80204	B1821BH044C250N	5305-00-071-2059	371 22
			33 9
			36 5
80204	B1821BH044C475N	5305-00-004-3164	142 21
80204	B1821BH044F150N		121 17
80204	B1821BH044F200N	5305-00-709-8542	127 17
			141 26

## CROSS-REFERENCE INDEXES

CAGEC	PART NUMBER	PART NUMBER INDEX		FIG.	ITEM
		STOCK NUMBER			
80204	B1821BH044F975N			33	28
80204	B1821BH050C100N	5305-00-071-2066		118	5
				123	5
				123	9
				152	18
				153	23
80204	B1821BH050C113N	5305-00-732-0511		93	16
				327	21
80204	B1821BH050C15N	5305-00-071-2067		2	14
				120	16
				126	16
				150	17
				154	7
				204	9
				392	34
				419	6
60204	B1821BH050C150N	5305-00-071-2069		120	34
				146	8
				146	22
				153	9
				176	15
				327	27
				371	17
80204	B1821BH050C175N	5305-00-071-2070		107	11
				151	8
				209	6
				212	24
				392	38
				404	14
				409	26
80204	B1821BH050C200N	5305-00-071-2071		24	12
				155	10
				219	19
				251	6
				261	8
				418	2
				419	5
80204	B1821BH050C225N	5305-00-071-2072		249	4
80204	B1821BH050C250N	5305-00-071-2073		158	5
80204	B1821BH050C275N	5305-00-071-2074		152	16
				153	22
80204	B1821BH050C300N	5305-00-071-2075		152	15
				153	21
				157	6
80204	B1821BH050C325N	5305-00-071-2076		123	9
				152	8
				157	9
80204	B1821BH050C375N	5305-00-071-2078		151	7
				154	4
				157	1
80204	B1821BH050C400N	5305-00-071-2079		151	3



## CROSS-REFERENCE INDEXES

CAGEC	PART NUMBER	PART NUMBER INDEX		FIG.	ITEM
		STOCK NUMBER			
80204	B1821BH050C400N	5305-00-071-2079		152	8
80204	B1821BH050C425N	5305-00-071-1783		157	22
80204	B1821BH050C450N	5305-00-071-2081		2	11
				150	13
				154	17
80204	B1821BH050C475N	5305-00-071-2082		150	6
80204	B1821BH050C500N	5305-00-071-2083		327	16
80204	B1821BH050F150N	5305-00-719-5221		353	2
80204	B1821BH050F200N	5305-00-719-5238		360	16
80204	B1821BH050F275N	5305-00-719-5241		360	17
80204	B1821BH056C150N	5305-00-716-7680		150	8
80204	B1821BH063C125N	5305-00-724-7219		118	8
				123	8
80204	B1821BH063C150N	5305-00-724-7220		118	10
				123	11
				132	11
				133	14
80204	B1821BH063C300N	5305-00-724-7228		161	8
80204	B1821BH063C350N	5305-00-724-7247		155	3
80204	B1821BH063C375N	5305-00-724-7248		153	1
				419	40
80204	B1821BH063C400N	5305-00-724-7254		155	17
				163	16
80204	B1821BH063C425N	5305-00-724-7263		163	16
80204	B1821BH063C450N	5305-00-724-7264		163	12
80204	B1821BH075C325N	5305-00-947-4355		153	17
80204	B1821BH075C400N	5305-00-947-4358		151	10
				152	6
80204	B1821BH075C425N	5305-00-947-4359		153	8
80204	B1821BH075C450N	5305-00-947-4360		153	16
				154	13
80204	B1821BH075C475N	5305-00-947-4361		121	1
				127	1
				162	2
80204	B18218H044C250N			371	15
80204	B18241A100	5310-01-127-2456		90	7
				145	1
				423	8
80204	B18241B100F			33	15
		5310-01-366-3539		36	11
				66	25
				68	8
28527	B2099690G1	5330-00-185-0075		428	14
81349	B47287-II-1/2	9330-01-252-1239		BULK	70
81361	B5-19-1676-1	4730-00-808-5090		276	13
				277	9
81361	B5-19-1829	4240-00-007-9453		276	10
				277	6
88907	B54-32780	4730-00-278-2523		348	4
				351	5
72962	B79NM-50	5310-01-299-6460		292	4

## CROSS-REFERENCE INDEXES

CAGEC	PART NUMBER	PART NUMBER INDEX	
		STOCK NUMBER	
		FIG.	ITEM
81996	B8005-16-003FN19	5935-00-614-3959	71 7
			76 7
78553	C-14329-8A04	5310-01-273-1635	57 20
82484	C-1703	5340-01-211-5593	292 9
98349	C-205-TEZ-35	2530-01-188-3685	121 9
			127 9
80604	C-4171	5120-01-026-1666	439 30
78553	C-8036-832	5310-01-272-5464	265 10
98410	C-828-10	5940-00-143-4794	64 10
98410	C-840-38	5940-00-113-9826	77 34
28818	CF40BH52	2590-01-312-7355	BULK 43
99862	CL74AHK4T	5355-01-032-7430	259 23
75272	COV-0709	5340-01-071-2047	106 12
75272	COV-0909	5340-00-385-8820	16 9
			25 10
75272	COV-1109	5340-01-153-9425	148 13
75272	COV-1309	5340-01-101-8262	17 2
75272	COV-1609	5340-01-229-3632	5 5
75272	COV-3311	5340-01-210-0692	16 16
75272	COV0709Z1	5340-01-071-2047	17 12
78500	CPL6N8	2520-00-352-2168	141 29
19207	CPR104420-1		278 6
			406 11
			406 16
		4720-01-058-7213	BULK 65
19207	CPR104420-1-17		114 1
19207	CPR104420-1-26		12 6
19207	CPR104420-1-28		12 6
19207	CPR104420-1-4		119 4
			419 25
19207	CPR104420-1-70		419 23
63769	CR-535094-60	5330-01-203-6551	120 2
			126 2
11815	CR-212-6-4	5320-01-136-1785	186 4
			253 14
			256 8
11815	CR-212-6-5	5320-01-273-0020	253 15
11815	CR-213-4-2	5320-01-258-2576	175 12
11815	CR-213-4-4	5320-01-220-0596	175 10
			187 1
			197 24
			198 28
11815	CR-213-4-5	5320-01-259-7423	193 2
			204 5
11815	CR-213-6-2	5320-01-143-5075	180 36
			181 29
			262 1
11815	CR-213-6-3	5320-01-135-7319	178 3
			180 37
			181 30
			185 1

## CROSS-REFERENCE INDEXES

CAGEC	PART NUMBER	PART NUMBER INDEX		FIG.	ITEM
		STOCK NUMBER			
11815	CR-213-6-3	5320-01-135-7319		186	1
				204	17
				258	5
				329	1
11815	CR-213-6-5	5320-01-084-9235		191	15
				253	3
11815	CR-213-6-6	5320-01-084-9234		179	23
				225	9
				226	1
				227	17
11815	CR-213-6-7	5320-01-085-9995		253	28
11815	CR-213-6-8	5320-01-273-4601		191	10
				260	8
06090	CRN1RED	5970-00-827-6566		38	14
				278	14
60380	CRS22CP	3110-00-162-3766		252	12
11815	CR3212-6-3	5320-01-084-6101		164	26
				166	37
				256	10
				253	16
11815	CR3212-6-7	5320-01-086-1147		253	16
11815	CR3213-4-3	5320-01-135-4239		186	10
				202	4
				202	17
				178	23
11815	CR3213-6-1	5320-01-085-1755		164	27
11815	CR3213-6-2	5320-01-143-5075		160	35
				157	6
				265	15
				164	11
				166	15
11815	CR3213-6-3	5320-01-135-7319		164	8
				164	8
				166	17
				166	17
				179	9
				253	1
				255	6
				164	24
11815	CR3213-6-5	5320-01-084-9235		166	38
				179	8
				178	24
11815	CR3213-6-6	5320-01-084-9234		164	19
11815	CR3213-6-7	5320-01-085-9995		166	20
				164	10
11815	CR3213-6-9	5320-01-086-1143		166	16
				172	14
11815	CR3242-6-2	5320-01-033-8643		175	35
11815	CR3242-6-4	5320-01-033-9126		175	39
11815	CR3243-6-3	5320-01-033-8638		175	23
11815	CR3243-6-4	5320-01-033-8637		339	22
11815	CR3243-6-5			310	30
16236	CS-4520-SV-0705	4520-00-217-5782			

## CROSS-REFERENCE INDEXES

CAGEC	PART NUMBER	PART NUMBER INDEX	
		STOCK NUMBER	FIG. ITEM
16236	CS-4520-SV-0705	4520-00-217-5782	312 29
75272	C WV-0407	5340-01-215-5478	298 30
75272	C0V0713	5340-01-029-9172	17 11
70472	C0360-045-12505	5360-01-118-5907	241 3
73821	C0720-081-15005	5360-01-218-1608	252 3
73821	C0850-081-2250-M	5360-01-255-9899	172 25
30327	C110-10	4720-00-241-4435	BULK 8
78553	C183-012-4	5310-01-213-1333	236 21
07860	C21452	2590-00-473-6331	355 6
81349	C3030	5325-00-184-9846	80 16
			332 10
66295	C32P	4730-00-204-3491	148 5
08627	C3254	5340-01-209-7808	125 13
08627	C3263	5340-01-215-9170	119 12
16004	C43974	4010-00-585-2108	BULK 1
78553	C46021-1024A-1	5310-01-186-3483	189 13
78553	C596-1024-24	5310-01-275-1189	189 14
30327	C608	4720-01-003-6706	BULK 9
66295	C72P	4730-00-359-9487	12 4
			361 31
72800	C7685-10A	5310-01-194-7066	166 56
			175 7
			296 34
78563	C7740-1420	5310-01-253-6439	170 14
78553	C8117-1024	5310-01-215-5356	166 31
			296 18
			311 14
39215	DA-875700-D	2930-01-199-2398	24 1
84760	DB2829-4523	2910-01-199-2355	10 2
84760	DB2829-4879	2910-01-326-9221	10 2
84760	DB2831-5149	2910-01-414-1272	10 2
5A910	DC8217	6220-01-128-0087	55 2
5A910	DC8218	6220-01-107-2613	55 4
34904	DC8226	5330-01-076-6172	55 10
1FH08	DIN933M10X20	5306-01-158-9917	12 17
02126	DR-T10X3/4	5305-01-006-5736	268 11
68505	DRA-3002D	2920-01-187-1310	39 8
33116	D00-09102	2530-01-174-7441	13 11
64878	D100-MIL-1	5180-01-201-4978	435 10
24866	D12604	2540-01-184-5503	292 23
81361	DS-19-1754	4240-00-565-6059	272 2
			273 7
81361	DS-19-2350	4240-00-828-3952	273 2
81361	DS-19-2353	4240-01-026-3112	272 1
			273 6
81361	D5-190-2350		272 14
02978	ERNA245	5310-00-584-5272	60 3
			62 2
			93 17
			146 7
			146 23

## CROSS-REFERENCE INDEXES

CAGEC	PART NUMBER	PART NUMBER INDEX		
		STOCK NUMBER	FIG. ITEM	
02978	ERNA245	5310-00-584-5272	207	2
			207	12
			238	16
			238	28
			243	38
34623	ET029	4720-01-185-6673	BULK	10
34623	EX-4210-1		134	22
34623	EX-4210-2		134	16
34623	EX-4228-1		134	28
PFOZZ	EX-4228-2		134	23
34623	EX-4231-3		134	25
34623	EX-4231-4		134	27
34623	EX-4233		134	26
34623	EX-4234		135	11
34623	EX4228-1		135	28
34623	EX4228-2		135	17
34623	EX4231-3		135	24
34623	EX4231-4		135	26
34623	EX4233		135	27
70308	E06879-00	2540-01-203-0183	197	18
			202	10
23040	E1F79B076-B	5325-01-210-2870	15	5
			15	34
01568	E1000-105-3500M	5360-01-255-2808	210	33
30327	E14A	4730-00-254-6211	299	9
7X868	E19250-00	2540-01-315-3358	201	2
81361	E5-19-1782	4240-00-807-6856	276	7
			277	3
78940	F-6D9K090B	2940-01-189-1809	12	3
55719	FAM7A		436	5
55719	FA6A	5120-01-367-3457	436	5
01276	F89665-02	4720-01-257-3705	5	11
16717	FB9778-01	4720-01-213-1574	149	6
55719	FC18A	5120-01-335-1094	436	1
55719	FC22A	5120-01-335-1096	436	1
55719	FC28A	5120-01-335-1099	436	1
55719	FC30A	5120-01-335-1100	436	1
16632	FLX4001-24057600		BULK	3
16632	FLX400132057600	4720-01-299-8469	302	20
95760	FP-161	5340-01-274-7337	225	1
			226	9
55719	FTX40A	5120-01-367-3536	439	8
29944	F07011	2540-01-315-3143	201	2
			206	1
55787	F2802	5340-01-236-2112	235	38
55787	F2803	5340-01-218-7739	235	33
55787	F2823	5340-01-188-7393	235	38
55787	F2824	5360-01-188-5083	235	33
27182	F35SRBXXBZXX	5340-01-271-6461	261	22
34623	G-11501940	5306-01-251-9190	66	46
			146	4

## CROSS-REFERENCE INDEXES

CAGEC	PART NUMBER	PART NUMBER INDEX		FIG.	ITEM
			STOCK NUMBER		
75535	G-408-3/8		4030-01-256-0471	279	19
				420	34
09527	GG0490		6685-01-180-9037	41	9
09527	GG0552		6620-01-181-1757	41	11
72794	GH7		5325-01-266-8414	174	2
				175	20
19728	GK-174A			39	39
11288	GM-6165-M			BULK	11
11288	GM-6210-M		4720-01-186-2358	BULK	12
11862	GM8670757		5306-01-150-4835	94	4
81348	GP3STYLXTYRACLO/ O/37-12.50R16.50		2610-01-333-7632	140	1
82484	GS-2176		3040-01-210-6943	292	1
79497	G1895		5325-00-281-1557	331	10
34623	G45637		5315-01-218-1114	212	40
57733	G700791		5930-00-679-5925	312	38
78385	G704177		2540-01-165-8175	310	31
				312	25
78385	G704183		5935-01-163-8981	312	2
78385	G704196		2540-01-168-9481	315	11
78385	G704213			312	9
78385	G704232		2540-01-165-0465	310	19
				312	19
78385	G704234		5935-01-163-8987	312	8
78385	G704284			314	2
			2540-01-165-0814	315	1
78385	G704288-1		2540-01-165-8176	310	29
				312	31
78385	G704293		5340-01-165-0745	312	30
78385	G704373		6150-01-165-4667	310	26
				312	24
78385	G704424		2540-00-201-3474	KITS	6
78385	G704554		2540-01-008-1501	312	26
78385	G705854-3		2540-01-253-6112	313	16
78385	G706014		2540-01-289-8328	310	28
78385	G706024			313	14
78385	G706026		6150-01-293-4074	313	6
78385	G706033		5340-01-290-6331	310	3
78385	G706034			310	16
78385	G706035		2540-01-289-8329	310	39
78385	G706037			312	35
78385	G706039			314	11
78385	G706052-13		6150-01-287-9925	313	1
78385	G706052-15		6150-01-287-9924	313	2
78385	G706052-17		6150-01-287-9926	313	13
78385	G706052-19		6150-01-287-9923	313	10
78385	G706052-21		6150-01-287-9917	310	43
78385	G706052-25		6150-01-287-9918	310	9
78385	G706052-9		6150-01-291-4809	310	41
78385	G706055		4520-01-284-7099	310	22
				KITS	7

## CROSS-REFERENCE INDEXES

CAGEC	PART NUMBER	PART NUMBER INDEX		FIG.	ITEM
		STOCK NUMBER			
78385	6706057	6110-01-285-3902		313	9
78385	6706064			310	2
92871	69426241	5305-01-206-7219		13	8
				14	10
				16	13
				79	30
54979	HC-9.56	4010-01-203-0411		210	17
78947	HS49745	5340-01-195-8837		236	22
78947	HS49746	5340-01-196-8158		236	23
83058	HS99338	5340-01-198-2241		246	8
				247	8
83058	HS99417	5340-01-198-2240		246	8
				247	8
7Z588	HTM-1200	4730-01-210-5785		12	30
21002	HV033596	5905-01-270-0966		307	3
21102	HV32504	2540-01-282-8562		265	16
21102	HV34186	2540-01-276-5935		191	7
76599	H12SS	4730-00-908-3194		235	32
81718	H2525M	5310-00-637-9541		364	12
76599	H68SS	4730-01-189-0871		12	7
11815	H749-456	5130-01-104-5370		435	11
11815	H753-456	5130-01-045-3507		435	13
11815	H763-456	5130-01-044-7196		435	12
24825	IF-5	2510-01-250-7594		194	26
76385	IC006197	5330-01-311-7953		BULK	55
24825	IF-10	2590-01-250-7593		194	26
24825	IF-3	2590-01-250-7595		194	25
24825	IF-7	2590-01-250-7596		194	2
81198	INX59NTE1614	5310-01-192-5759		160	3
55883	IPD8S5128			39	27
00613	J-1032	5310-00-755-7283		166	5
33287	J-21362			439	28
25341	J-21370	4910-01-178-0722		431	3
33287	J-21370-10	5120-01-423-0032		439	2
25341	J-21552	5120-01-179-1032		434	8
33287	J-22661			432	13
33287	J-23327			439	1
33287	J-2501B-A	5120-01-410-8216		439	4
25341	J-29162	4910-01-179-5530		433	3
25341	J-29167	5120-01-170-3278		432	3
25341	J-29168	5120-01-169-4876		432	2
25341	J-29642-C	5180-01-267-2907		438	1
33287	J-33149-A	5120-01-218-8235		433	6
33287	J-33826	5120-01-357-3633		432	15
33287	J-33829	5120-01-357-3629		432	16
33287	J-33831	5120-01-357-3632		432	12
33287	J-33833	5120-01-357-3630		432	17
33287	J-33839	5120-01-357-3631		432	18
33287	J-33843	5120-01-361-3101		43	214
33287	J-35158	5120-01-079-8023		436	1
33287	J-35199	5180-01-216-8643		433	8

## CROSS-REFERENCE INDEXES

CAGEC	PART NUMBER	PART NUMBER INDEX		FIG.	ITEM
		STOCK NUMBER			
33287	J-35307	5120-01-265-4872		432	6
33287	J-37789-A	5120-01-422-1308		439	6
33287	J-38655	5120-01-422-1326		439	7
33287	J-38731	5180-01-422-0138		439	11
33287	J-38731-1	5120-01-422-0173		439	12
33287	J-38731-2	5120-01-422-0219		439	13
33287	J-38731-3	5120-01-422-0139		439	14
33287	J-38732	5120-01-422-1301		439	26
33287	J-38732-1	5120-01-422-1293		439	27
33287	J-38734	5120-01-422-1329		439	10
33287	J-38736	5120-01-408-7051		439	15
33287	J-38736-1	5120-01-422-1310		439	16
33287	J-38736-2	5120-01-422-5406		439	17
33287	J-38736-3	5120-01-422-5411		439	18
33287	J-38736-4	5120-01-422-1318		439	19
33287	J-38736-5	5120-01-422-1324		439	20
33287	J-38736-6	5120-01-408-7051		439	21
33287	J-38737	5120-01-422-1313		439	3
33287	J-38739	5180-01-422-1294		439	22
33287	J-38739-1	5120-01-422-1297		439	23
33287	J-38739-2	5120-01-422-1302		439	24
33287	J-38739-3	5120-01-422-1306		439	25
33287	J-38868-A	5120-01-422-1300		439	5
33287	J-38869			439	34
33287	J-39084	5120-01-422-0334		439	9
33287	J-39250-1			436	11
33287	J-39295	2530-01-338-3056		436	
33287	J-39524	5180-01-363-8079		433	5
33287	J-6221			434	9
25341	J-6278	5120-01-082-6447		434	7
33287	J-9276-3	5120-01-357-9123		432	19
27182	J105CCLXBZ02	5340-01-264-6532		178	2
27182	J105CCRXBZ02	5340-01-266-5689		178	2
25341	J21359-A	5120-01-176-1845		431	5
33287	J21465-01	5180-01-195-9777		431	2
33287	J21664	4910-01-210-1318		430	6
33287	J21786	5120-01-185-7957		433	10
33287	J21787	5120-01-187-3660		433	1
25341	J21795-02	4910-01-178-8865		430	5
33287	J24396	4910-01-209-0729		431	6
33287	J25033-B	4910-01-179-2517		434	5
33287	J25323-1	3020-01-255-2906		435	7
33287	J25323-18	4720-01-253-2810		435	5
33287	J25323-2	4730-01-254-6023		435	6
33287	J25323-3	4720-01-253-2809		435	3
33287	J25323-5	6685-01-256-3406		435	8
33287	J25323-6	4820-01-252-6169		435	4
33287	J25323-7	6680-01-253-6782		435	9
33287	J26999-30	4910-01-238-2551		436	14
33287	J29163	5120-01-195-2721		432	4
33287	J29166	5120-01-196-0084		432	1



## CROSS-REFERENCE INDEXES

CAGEC	PART NUMBER	PART NUMBER INDEX	
		STOCK NUMBER	
		FIG.	ITEM
33287	J29169	5120-01-185-7955	432 5
33287	J29170	5120-01-195-4551	432 11
33287	J29174	5120-01-185-7960	432 21
33287	J29185	5120-01-185-7956	432 8
33287	J29185-2	5120-01-247-6629	432 7
33287	J29369	5120-01-201-7857	432 20
92871	J3212893	3040-01-192-3673	421 20
33287	J3289-20	5120-01-144-4484	430 3
33287	J33127	5180-01-186-3114	430 8
33287	J33141	5120-01-231-1709	435 1
33287	J33142	5120-01-187-3659	433 4
33287	J33143	5120-01-187-3607	434 1
33287	J33144	5120-01-185-7963	434 2
33287	J35164	5120-01-229-0842	434 3
33287	J35209		436 17
99343	J4001714-B	5310-01-188-6861	138 11
27182	J450XXLXBZ01	2540-01-385-7497	255 B
27182	J4501XXBZ01	5306-01-265-8897	253 31
			260 7
33287	J4670-01	5120-01-210-8793	430 2
27182	J500IHXXBZ01	5340-01-265-8911	178 25
			179 28
			180 27
			181 22
27182	J50062XXBZ01	5340-01-276-6673	178 12
			179 6
27182	J50062XXBZ02	5340-01-276-7415	180 7
			181 3
33287	J6471-2	5120-01-130-8865	431 4
33287	J6471-8	5120-01-391-5131	432 9
33287	J6692	4910-00-785-6437	436 15
25341	J7624	5120-01-082-6436	434 6
33287	J7818	5120-01-185-8024	432 10
27182	J8UBXXFXBZ01	5340-01-265-8859	258 12
33287	J8092	5120-00-677-2259	431 1
33287	J8608	5120-01-185-7962	433 9
33287	J8611-01	5120-01-185-7964	433 2
33287	J8763-02	5120-01-198-7583	430 4
78940	L-111DR30-L		12 19
78940	L-111D30	2940-01-188-5117	12 18
98349	L-18-CPS-5-A-10	5340-01-191-8161	142 16
			162 5
98349	L-18-SV-5150-C-1	2530-01-197-2160	142 17
	2		
			162 6
98349	L-18-SV-5151-C-1	2530-01-189-2195	142 11
	2		
98349	L-18-VT-5276-B-1	2530-01-194-2049	142 10
	1		
98349	L-20-MA-132-A-11	2530-01-252-8362	142 7
98349	L-20-MA-133-A-11	2530-01-249-1577	142 2

## CROSS-REFERENCE INDEXES

CAGEC	PART NUMBER	PART NUMBER INDEX		
		STOCK NUMBER		
			FIG.	ITEM
78940	L-223C24	5340-01-190-0402	12	24
46717	L-3604-13	4730-00-877-6298	399	5
78940	L-563C170	2940-01-188-3387	12	23
78940	L-638C265	2520-01-024-1273	12	26
16563	LD-1501	4720-01-187-3387	7	7
60038	LM603049LM603012	3110-00-892-0896	124	19
92830	M-C1100-096-0875	5360-01-190-6218	89	15
19728	MAD-110A		39	68
19728	MAW-37		39	53
34623	MA128-21182	5330-01-037-0663	55	9
68505	MBD-233B		39	64
19728	MBD-2566		39	38
19728	MBD-438		39	55
1972B	MBD-439		39	63
19728	MBD-442		39	56
19728	MBD-444		39	54
19728	MCS-47A		39	11
68505	MEL50	3120-00-450-1905	39	18
19728	MES-117A		39	13
19728	MES-61		39	16
19728	MES-71A		39	71
19728	MES-72		39	72
19728	MES-78A		39	77
19728	MES-91		39	75
19728	MES-93		39	74
19728	MES-94		39	73
19728	MES-955		39	41
68505	MEU-2042B	3010-01-068-6996	39	12
19728	MFJ-13A		39	46
68505	MFJ-2012BS	5977-01-189-4988	KITS	8
19728	MFJ-28A		39	70
68505	MFY-1064B	5977-01-324-6323	39	45
68505	MFY-109	2920-01-211-4935	39	79
68505	MFY-1130	2990-01-205-5981	39	2
19728	MFY-117		39	69
19728	MFY-133		39	7
19728	MFY-19		39	48
68505	MFY-195	5360-01-190-7234	KITS	9
19728	MFY-21		39	66
19728	MFY-210155		39	42
19728	MFY-25		39	6
19728	MFY-53		39	10
19728	MFY-63		39	15
68505	MFY-6701UT	2920-01-168-7891	38	2
68505	MFY1102S	2920-01-212-4976	39	67
9K475	MGLP-B6-4	5320-01-271-6357	63	9
			166	12
			178	10
			180	2
			181	23
			182	1

## CROSS-REFERENCE INDEXES

CAGEC	PART NUMBER	PART NUMBER INDEX		
		STOCK NUMBER	FIG. ITEM	
9K475	MGLP-B6-4	5320-01-271-6357	183	11
			184	7
			187	3
			228	8
			255	22
			259	3
			261	1
			261	25
			262	1
			263	3
			264	4
			265	7
			272	8
			273	9
			299	2
			308	1
			311	17
9K475	MGLP-B6-7	5320-01-264-5978	166	14
			184	3
			212	35
			231	1
			232	1
			261	9
			262	2
			265	5
81349	MIL-H-13444		BULK	15
81349	MIL-P-18066	5530-00-641-6069	BULK	75
81349	MIL-W-83420/14IN		242	10
81349	MIL-W-83420/2-00 2	4010-01-293-0586	BULK	48
81349	MILI631STYL2THKI N.043ID0.7LGA/A		38	25
81349	MILI631STYL2THKI N.043ID0.7LGA/A	5970-00-221-5301	38	20
			278	17
19728	ML-128A		39	40
19728	ML-129		39	1
76599	MMF4-SS	4730-01-118-8278	11	2
			13	6
			1	6
			25	4
			106	9
			148	2
			299	16
76599	MMF4-22		349	7
96906	MS-90728-66	5305-00-782-9489	391	3
11815	MSC-64	5320-01-218-5802	252	31
11815	MSC-66	5320-01-219-7261	252	6
96906	MS122031	5310-00-285-7037	236	28
96906	MS122083	5340-00-331-4774	370	11
96906	MS15001-3	4730-00-050-4205	142	12

## CROSS-REFERENCE INDEXES

CAGEC	PART NUMBER	PART NUMBER INDEX		
		STOCK NUMBER		
		FIG.	ITEM	
96906	MS15001-3	4730-00-050-4205	142	18
			162	7
96906	MS15001-4	4730-00-050-4207	158	23
96906	MS15002-1	4730-00-172-0010	141	16
96906	MS15570-1251	6240-00-019-0877	56	4
96906	MS15570-623	6240-00-019-3093	53	6
			54	6
96906	MS15584-16	6240-00-155-7790	58	16
96906	MS15795	5310-00-680-6745	36	3
96906	MS15795-812	5310-00-625-5756	370	16
96906	MS15795-815	5310-00-595-6057	371	32
			421	16
96906	MS15795-820	5310-00-614-3505	32	8
96906	MS15795-852	5310-01-304-8733	370	12
			370	30
96906	MS15795-908	5310-00-045-5207	62	32
96906	MS15795-918	5310-00-045-5218	62	36
96906	MS16562-20	5315-00-814-3529	197	11
96906	MS16562-256	5315-00-753-3895	169	22
96906	MS16624-1066	5365-00-282-1830	172	24
96906	MS16633-1031	5365-00-682-1762	101	19
96906	MS16633-1050	5365-00-442-5845	130	8
			246	42
			247	42
			255	19
96906	MS16843-5	4030-00-237-8741	279	18
96906	MS16995-50	5305-00-988-7614	280	9
96906	MS16995-63	5305-00-225-7211	5	3
96906	MS16995-72	5305-01-108-7471	149	15
			399	11
96906	MS16995-77	5305-00-051-8605	5	12
			119	11
			125	9
			134	11
			135	4
96906	MS16995-78	5305-00-226-7237	12	32
96906	MS16996-10	5305-00-052-6456	31	16
96906	MS17131-55	3110-00-056-9376	108	7
96906	MS17795-128	3120-00-425-6467	39	4
96906	MS17829-4F	5310-00-483-8791	286	18
			345	6
			352	10
			360	5
96906	MS17829-4P		339	14
96906	MS17986-C1013	5315-01-249-0555	400	2
96906	MS17986-C423	5315-00-376-9034	396	10
96906	MS18153-63	5305-00-914-6131	355	7
96906	MS18154-113	5305-00-915-8087	131	22
96906	MS18154-60	5305-00-942-2196	243	46
96906	MS19059-2410	3110-00-100-6162	279	38
96906	MS19061-20007	3110-00-900-2560	102	2

## CROSS-REFERENCE INDEXES

CAGEC	PART NUMBER	PART NUMBER INDEX		FIG.	ITEM
		STOCK NUMBER			
96906	MS19081-86	3110-00-100-5937		120	3
				126	3
96906	MS20002-12	5310-00-595-6612		34	9
96906	MS20002-20	5310-00-515-8776		416	14
96906	MS20392-3C67	5315-00-840-9653		210	11
96906	MS20392-4C69	5315-00-983-7402		235	8
96906	MS20392-4C77	5315-00-240-0251		210	32
96906	MS20392-4C95	5315-00-989-0534		211	11
96906	MS20392-6C17	5315-00-890-3461		353	11
96906	MS20426-A06-8	5320-00-117-7288		255	10
96906	MS20426AD10-16	5320-00-117-6910		254	17
96906	MS20426AD6-12	5320-00-117-7291		180	4
96906	MS20426AD6-4	5320-00-526-2945		180	30
96906	MS20426AD6-7	5320-00-117-7287		191	16
96906	MS20426AD6-9	5320-00-117-7289		254	4
96906	MS20470AD6-10	5320-00-721-9062		164	22
				166	46
				179	17
				254	9
				255	20
				164	15
				164	15
				164	15
				205	6
				164	36
96906	MS20470AD6-7	5320-00-754-0992		166	52
				255	13
				429	9
				321	2
96906	MS20470AD6-8	5320-00-117-6853		81	5
				84	12
				86	5
				81	12
96906	MS20470B4-4	5320-00-119-6823		66	5
				67	6
				83	10
				87	6
96906	MS20604B4W1	5320-00-957-2500		86	9
				87	10
				86	10
				87	7
96906	MS20659-103	5940-00-113-3143		86	12
				86	12
				87	13
				82	7
96906	MS20659-104	5940-00-107-1481		82	2
				85	6
				86	16
				87	16
96906	MS20659-105	5940-00-114-1300		66	4
				86	20
				87	15
				87	10
96906	MS20659-106	5940-00-113-9819		86	10
				87	7
				86	12
				87	13
96906	MS20659-108	5940-00-115-2674		82	7
				82	2
				85	6
				86	16
96906	MS20659-109	5940-00-114-1317		86	16
				87	16
				66	4
				86	20
96906	MS20659-110	5940-00-115-4992		87	15
				86	20
				86	20
				87	15

## CROSS-REFERENCE INDEXES

CAGEC	PART NUMBER	PART NUMBER INDEX		FIG.	ITEM
		STOCK NUMBER			
96906	MS20659-142	5940-00-114-1315		67	12
96906	MS20659-143	5940-00-115-2676		82	5
				85	5
96906	MS20659-163	5940-00-113-3145		86	17
				87	9
96906	M520659-165	5940-00-113-0954		84	13
96906	MS20659-166	5940-00-113-9821		331	7
96906	MS20668-4	4030-00-132-9181		242	9
96906	MS20913-6S	4730-00-221-2140		327	12
96906	MS21042-08	5310-00-807-1466		242	13
96906	MS21042L4	5310-00-807-1475		245	14
96906	MS21042L5	5310-00-807-1476		245	17
96906	MS21042L6	5310-00-807-1477		245	26
96906	MS21044-N08	5310-00-811-3494		342	3
96906	MS21044-N3	5310-00-877-5797		342	49
96906	MS21044-N4	5310-00-877-5796		293	13
96906	MS21044N08	5310-00-811-3494		219	8
96906	MS21044N3	5310-00-877-5797		351	3
				356	15
				359	11
96906	MS21045-04	5310-00-889-2543		48	10
96906	MS21045-3	5310-00-061-7326		329	22
96906	M521045-6	5310-00-982-4908		108	55
				109	22
96906	MS21045-7	5310-00-274-9364		205	3
96906	MS21083N08	5310-00-941-6019		217	14
				341	10
				341	13
				352	1
96906	MS21083N12	5310-00-939-0783		367	8
96906	MS21245-L10	5310-00-449-2381		32	7
96906	MS21245-L12	5310-00-419-0876		32	39
				33	39
				34	10
96906	MS21245-8	5310-00-449-2376		139	29
				158	14
96906	MS21266-2N	5325-00-074-3301		BULK	6
96906	MS21318-47	5305-00-253-5626		158	16
96906	MS21318-48	5305-00-253-5627		321	8
96906	MS21333-100	5340-00-809-1492		68	4
				74	5
				75	28
				79	13
				87	22
				106	29
				280	10
				407	7
96906	MS21333-101	5340-00-088-6655		79	35
				84	27
				373	27
96906	MS21333-102	5340-00-984-8540		18	13

## CROSS-REFERENCE INDEXES

CAGEC	PART NUMBER	PART NUMBER INDEX		
		STOCK NUMBER		
			FIG.	ITEM
96906	MS21333-102	5340-00-984-8540	79	11
			80	10
			87	26
			135	19
			303	15
			304	24
			377	23
96906	MS21333-103	5340-00-854-6729	79	27
			84	17
			87	23
			375	21
			388	17
			389	23
96906	MS21333-104	5340-00-088-1254	390	23
			66	32
			75	17
			79	15
			130	1
96906	MS21333-105	5340-00-809-1494	379	26
			38	17
			38	17
			66	28
			75	11
			79	19
			303	29
96906	MS21333-106	5340-00-984-8541	304	25
			371	35
96906	MS21333-107	5340-00-809-1500	38	11
96906	MS21333-109	5340-00-067-3868	66	49
			68	22
96906	MS21333-112	5340-00-057-3043	119	22
96906	MS21333-113	5340-00-067-3868	387	2
96906	MS21333-114	5340-00-057-3043	389	26
96906	MS21333-116	5340-00-988-1162	71	14
96906	MS21333-119	5340-00-057-3052	248	6
96906	MS21333-119	5340-00-764-7052	68	11
96906	MS21333-119	5340-00-050-9077	114	6
96906	MS21333-120	5340-00-964-5267	377	12
			66	43
			68	19
96906	MS21333-121	5340-00-954-6014	80	8
			106	16
			106	33
			134	12
			135	12
96906	MS21333-122	5340-00-833-8476	70	20
			373	18
			375	15
96906	MS21333-123	5340-00-989-1771	68	3
			303	13
96906	MS21333-124	5340-00-854-6730	379	16

## CROSS-REFERENCE INDEXES

CAGEC	PART NUMBER	PART NUMBER INDEX	
		STOCK NUMBER	
		FIG.	ITEM
96906	MS21333-124	5340-00-854-6730	391 16
96906	MS21333-125	5340-00-725-5280	66 37
			68 20
			148 11
			149 24
96906	MS21333-126	5340-00-053-8994	66 38
			371 12
96906	MS21333-19	5340-00-988-3186	329 21
96906	MS21333-36	5340-00-286-2494	292 46
96906	MS21333-41	5340-00-282-7537	213 22
			330 28
			349 10
96906	MS21333-42	5340-00-282-7517	292 27
96906	MS21333-45	5340-00-881-5303	11 8
96906	MS21333-62	5340-00-282-7509	75 15
96906	MS21333-66	5340-00-990-7610	297 18
96906	MS21333-67	5340-00-079-7837	20 16
			361 11
			363 9
			388 18
96906	MS21333-68	5340-00-843-7825	58 20
			79 25
			80 14
			86 28
			87 20
			292 30
96906	MS21333-69	5340-00-764-7051	74 18
			76 28
			79 24
			83 21
			86 46
			300 4
			359 12
96906	MS21333-70	5340-00-689-9514	75 32
			76 4
			79 2
			82 14
			83 20
			86 24
			421 7
96906	MS21333-71	5340-00-057-2904	66 24
			68 6
			70 21
			74 21
			76 29
			79 23
			83 15
			84 19
			86 26
			87 24
			134 17



## CROSS-REFERENCE INDEXES

CAGEC	PART NUMBER	PART NUMBER INDEX		
		STOCK NUMBER		
		FIG.	ITEM	
96906	MS21333-71	5340-00-057-2904	248	5
			303	8
			304	2
			330	7
			373	24
			375	18
			377	14
96906	MS21333-72	5340-00-091-3790	48	16
			66	45
			70	17
			74	15
			76	26
			79	6
			84	26
			87	25
			330	5
			387	4
			389	25
			390	25
			408	9
96906	MS21333-73	5340-00-057-2906	421	14
			83	12
			86	35
			373	19
			377	17
			379	18
			391	18
96906	MS21333-74	5340-00-989-9222	416	4
			74	9
			75	9
			79	20
			86	33
			348	2
			377	15
96906	MS21333-75	5340-00-050-2740	408	5
			52	9
			74	20
			75	12
			79	18
			82	11
			85	9
			87	27
			248	3
			303	16
			304	12
			373	22
			375	16
	377	20		
	379	23		
	387	3		
	391	23		

## CROSS-REFERENCE INDEXES

CAGEC	PART NUMBER	PART NUMBER INDEX		
		STOCK NUMBER		
		FIG.	ITEM	
96906	MS21333-76	5340-00-724-7038	52	9
			74	17
			75	3
			79	21
			82	9
			86	44
			373	21
			377	18
			379	21
			391	21
		96906	MS21333-77	5340-00-922-6300
	52			11
	75			2
	79			22
	84			22
	86			31
	87			28
	271			9
	275			4
	303			28
	342			2
	373			20
	377			19
	379			19
96906	MS21333-78	5340-00-958-8457	391	19
			268	3
			303	4
			379	22
			391	22
			391	22
96906	MS21333-86	5340-00-193-4111	334	18
96906	MS21333-98	5340-00-809-1490	66	22
			79	32
			363	10
96906	MS21333-99	5340-00-993-6207	68	14
			80	15
			299	15
			330	20
			332	42
			342	46
			349	6
96906	MS21334-25	5340-01-049-9564	13	23
96906	MS21334-28	5340-00-926-5449	278	20
24617	MS217183-14		371	4
96906	MS23469/2-50809		166	29
96906	MS24521-7	4730-00-100-3918	342	44
96906	MS24523-21	5930-00-681-4727	359	10
96906	MS24625-42	5305-00-045-7603	191	8
96906	MS24629-46	5305-00-855-0957	192	9
			243	39
			260	2
96906	MS24629-57	5305-00-052-6921	26	2

## CROSS-REFERENCE INDEXES

CAGEC	PART NUMBER	PART NUMBER INDEX	
		STOCK NUMBER	FIG. ITEM
96906	MS24629-67	5305-00-404-6276	194 36
96906	MS24629-73	5305-00-204-4850	292 17
96906	MS24630-66	5305-01-109-0587	288 6
96906	MS24665-132	5315-00-839-2325	202 9
			217 10
96906	MS24665-134	5315-00-839-5820	169 18
			210 9
			259 10
96906	MS24665-208	5315-00-829-1480	332 8
96906	MS24665-281	5315-00-839-2326	241 5
96906	MS24665-283	5315-00-842-3044	88 6
			89 18
			91 1
			113 9
			128 13
			130 19
			169 40
			172 16
			210 23
			211 9
			353 14
96906	MS24665-298	5315-00-234-1861	235 9
96906	MS24665-319	5315-01-267-7570	366 8
96906	MS24665-351	5315-00-839-5821	113 15
96906	MS24665-353	5315-00-839-5822	406 17
96906	MS24665-355	5315-00-012-0123	121 14
			127 14
			153 4
			155 15
			156 19
			157 13
			162 12
96906	MS24665-357	5315-00-298-1481	400 11
96906	MS24665-377	5315-00-285-7161	329 8
			332 12
96906	MS24665-423	5315-00-013-7228	131 14
96906	MS24665-513	5315-00-239-8032	155 19
			157 19
96906	MS24665-628	5315-00-846-0126	158 8
			405 13
			416 15
96906	MS24667-52Z	5305-01-393-7801	177 12
96906	MS24667-77	5305-00-052-2232	166 18
			166 18
			166 18
			166 18
			166 18
			218 19
			261 14
96906	MS24693-A350	5305-00-901-7250	353 7
96906	MS24694-S98	5305-00-043-2682	245 23

## CROSS-REFERENCE INDEXES

CAGEC	PART NUMBER	PART NUMBER INDEX		FIG.	ITEM
		STOCK NUMBER			
96906	MS25036-106	5940-00-283-5280		331	11
96906	MS25036-111	5940-00-204-8990		331	13
96906	MS25036-112	5940-00-143-4794		64	20
				64	31
				397	5
				398	12
96906	MS25036-133	5940-00-115-5006		38	16
				62	14
				62	20
				62	25
				64	4
				64	19
96906	MS25036-153	5940-00-143-4774		331	15
96906	MS25036-156	5940-00-143-4775		331	14
96906	MS25043-32DA	5935-01-223-9420		65	7
96906	MS25171-1S	5975-00-553-6995		343	13
96906	MS25231-1873	6240-00-419-3185		43	2
96906	MS25306-222	5930-00-728-4328		48	19
				49	16
96906	MS25307-312	5930-00-978-8805		48	17
				49	12
96906	MS27040-13	5310-00-982-4939		278	23
96906	MS27130-A26	5310-00-141-3062		223	8
				224	8
				226	11
				229	7
96906	MS27130-A27	5310-00-003-6779		227	13
96906	MS27130-A28			180	22
96906	MS27130-A31	5310-01-088-7962		221	14
96906	MS27130-A32			225	6
96906	MS27130-A38	5310-01-126-1212		229	16
96906	MS27130-A43	5310-01-046-5382		305	9
96906	MS27130-A44	5310-01-253-3006		170	22
96906	MS27130-A50	5310-01-101-6046		305	8
96906	MS27130-CR31	5310-01-283-8482		346	7
96906	MS27130-S26	5310-00-269-3466		192	13
96906	MS27130-S32	5310-00-006-8291		192	43
96906	MS27130-S37	5310-00-460-4490		185	6
				224	5
96906	MS27130-S43	5310-00-080-2411		395	5
96906	MS27130-S71	5310-01-085-1208		340	11
96906	MS27130-20	5310-01-009-9785		302	13
96906	MS27130-29	5310-00-074-2351		258	1
96906	MS27130-31	5310-01-093-3493		425	17
96906	MS27130A32	5310-00-401-5321		204	13
				229	4
96906	MS27142-2	5935-00-462-6603		58	4
				58	27
				66	11
				67	14
				71	2

## CROSS-REFERENCE INDEXES

CAGEC	PART NUMBER	PART NUMBER INDEX		
		STOCK NUMBER		
			FIG. ITEM	
96906	MS27142-2	5935-00-462-6603	72	7
			72	13
			74	19
			74	19
			75	31
			76	15
			77	8
			78	2
			78	4
			80	S
			81	6
			83	4
			84	9
			408	7
			96906	MS27142-3
96906	MS27144-1	5935-00-167-7775	58	5
			58	26
			66	10
			67	4
			71	5
			72	3
			74	3
			75	30
			76	1
			77	1
			78	1
			78	5
			80	2
			81	2
			83	6
			84	8
			86	2
			87	5
			331	8
			408	8
96906	MS27144-2	5935-00-115-2307	58	13
96906	MS27144-3	5935-00-184-6707	72	9
			66	9
			67	8
			72	5
			76	20
			77	13
96906	MS27147-1	5935-00-900-6281	330	32
			349	11
96906	MS27183-10	5310-00-809-4058	12	1
			20	18
			44	3
			44	10
			45	2
			53	2
			55	28

## CROSS-REFERENCE INDEXES

CAGEC	PART NUMBER	PART NUMBER INDEX STOCK NUMBER	FIG.	ITEM
96906	MS27183-10	5310-00-809-4058	57	14
			62	4
			71	16
			75	19
			75	21
			119	15
			130	5
			141	11
			148	10
			149	4
			164	29
			165	4
			170	12
			171	13
			173	22
			174	7
			178	27
			179	26
			180	9
			181	5
			192	41
			194	30
			205	19
			210	7
			213	23
			215	26
			216	1
			217	13
			217	19
			234	2
			234	4
			234	4
			236	31
			239	3
			246	49
			247	49
			253	24
			254	21
			254	29
			258	10
			259	30
			260	5
			269	8
			277	2
			286	12
			288	8
			290	13
			291	11
			292	38
			292	44
			293	14

## CROSS-REFERENCE INDEXES

CAGEC	PART NUMBER	PART NUMBER INDEX STOCK NUMBER	FIG.	ITEM
96906	MS27183-10	5310-00-809-4058	296	26
			308	16
			329	16
			329	25
			330	16
			332	22
			338	29
			342	14
			345	5
			347	8
			351	9
			352	9
			360	9
			371	30
			392	12
			393	15
			96906	MS27183-11
429	4			
4	31			
10	7			
11	25			
63	11			
170	2			
173	3			
200	2			
210	16			
214	6			
215	19			
233	15			
243	32			
338	21			
393	35			
96906	MS27183-12	5310-00-081-4219		
			5	4
			65	2
			126	28
			129	7
			149	13
			165	12
			166	2
			166	8
			171	7
			176	3
			178	14
			179	12
			192	30
			193	15
			197	4
			202	7
203	7			
210	24			

## CROSS-REFERENCE INDEXES

CAGEC	PART NUMBER	PART NUMBER INDEX		
		STOCK NUMBER		
		FIG.	ITEM	
96906	MS27183-12	5310-00-081-4219	211	10
			246	46
			247	46
			254	19
			286	31
			290	26
			294	6
			298	23
			327	15
			365	7
			392	6
			395	4
			396	a
			399	9
		96906	MS27183-13	5310-00-087-7493
	33			4
	46			25
	93			14
	120			28
	128			16
	134			3
	172			2
	173			1
	173			9
	173			26
	205			22
	207			7
	243			2
	251			5
	252			10
	254			7
	258			17
	259			5
	361			23
	392	17		
	399	8		
96906	MS27183-14	5310-00-080-6004	423	2
			2	3
			15	20
			15	53
			22	2
			54	2
			108	54
			109	23
			120	14
			126	14
			127	16
			136	6
			137	2
			146	15
			156	9



## CROSS-REFERENCE INDEXES

CAGEC	PART NUMBER	PART NUMBER INDEX		
		STOCK NUMBER		
		FIG.	ITEM	
96906	MS27183-14	5310-00-080-6004	212	22
			233	25
			239	25
			240	2
			240	2
			246	25
			247	25
			293	18
			294	13
			355	9
			394	3
			401	7
			403	6
			404	8
		96906	MS27183-15	5310-00-809-4061
8	1			
127	16			
96906	MS27183-16	5310-00-809-4085	115	4
			141	15
			142	22
			143	2
			169	34
			201	9
			201	9
			238	10
			238	25
			278	22
			361	4
			365	9
			371	20
96906	MS27183-17	5310-00-809-5997	176	13
			258	19
			392	37
96906	MS27183-18	5310-00-809-5998	120	17
			126	17
			138	9
			138	20
			259	9
			261	7
			261	13
			327	17
			353	3
			360	15
			418	3
96906	MS27183-19	5310-00-809-3079	327	24
96906	MS27183-20	5310-00-068-5285	418	5
			138	5
96906	MS27183-21	5310-00-003-9174	138	18
			150	9
			160	5
			166	41

## CROSS-REFERENCE INDEXES

CAGEC	PART NUMBER	PART NUMBER INDEX		FIG.	ITEM
		STOCK NUMBER			
96906	MS27183-21	5310-00-003-9174		400	4
96906	MS27183-23	5310-00-809-8533		348	10
96906	MS27183-4	5310-00-950-1310		241	21
96906	MS27183-42	5310-00-014-5850		22	21
				56	6
				84	25
				86	39
				87	29
				141	20
				164	35
				166	33
				166	57
				169	43
				170	31
				172	31
				173	15
				180	15
				181	11
				189	11
				208	8
				210	2
				211	18
				213	8
				213	13
				214	12
				215	4
				216	41
				235	25
				259	12
				264	2
				268	10
				296	22
				298	15
				302	17
				304	27
				311	11
				332	26
				337	14
				374	7
				392	4
				393	8
				393	40
				409	10
				410	8
				411	7
				412	8
96906	MS27183-57	5310-01-280-5796		342	25
96906	MS27183-6			37	31
				121	16
96906	MS27183-8	5310-00-809-8546		40	10
				409	8

## CROSS-REFERENCE INDEXES

CAGEC	PART NUMBER	PART NUMBER INDEX		
		STOCK NUMBER		
			FIG.	ITEM
96906	MS27183-8	5310-00-809-8546	410	9
			412	3
96906	MS27183-9	5310-00-823-8804	5	6
			17	3
			20	2
			20	28
			25	11
			220	2
			427	4
			428	7
96906	MS27281-42		413	2
96906	MS27407-4	5930-00-445-9274	48	6
			49	18
96906	MS28775-222	5330-00-297-9990	64	24
96906	MS3108E18-11S		84	11
96906	MS3217-2075		419	10
96906	MS3367-1-0	5975-00-984-6582	72	11
96906	MS3367-1-9	5975-00-074-2072	12	9
96906	MS3367-2-9	5975-00-156-3253	421	5
96906	MS3367-3	5975-01-273-8133	80	12
			367	16
			368	2
			419	37
96906	MS3367-3-0	5975-00-985-6630	66	21
			74	37
			76	31
			85	10
			86	27
			87	32
			149	9
			300	15
			301	12
			303	18
			371	9
			399	3
96906	MS3367-3-9	5975-00-451-5001	5	8
			398	8
96906	MS3367-4-0	5975-00-903-2284	89	3
96906	MS3367-5-0	5975-00-133-8687	349	3
			351	11
96906	MS3367-5-9	5975-00-111-3208	425	6
96906	MS3367-7	5975-01-205-5379	278	7
			373	28
			375	22
			377	24
			379	27
			406	6
96906	MS3367-7-0	5975-01-034-5871	333	2
			335	3
			425	14
96906	MS3367-7-9	5975-00-570-9598	17	9

## CROSS-REFERENCE INDEXES

CAGEC	PART NUMBER	PART NUMBER INDEX		
		STOCK NUMBER		
		FIG.	ITEM	
96906	MS3367-7-9	5975-00-570-9598	342	7
			344	2
96906	MS3456W12-5S	5935-01-147-0148	86	21
			87	2
96906	MS3456W18-11S		331	9
96906	MS3456W24-11S	5935-01-173-7654	66	18
96906	MS35058-22	5930-00-655-1514	331	5
96906	MS35059-21	5930-00-615-9376	46	30
96906	MS35059-31	5930-00-615-7897	331	6
96906	MS35190-272	5305-00-088-8332	337	2
			392	10
			393	6
			393	20
			393	33
			216	17
			214	3
96906	MS35190-273	5305-00-958-5471	238	15
			303	19
			210	29
96906	MS35190-289	5305-00-958-5246	192	45
			193	31
			192	45
96906	MS35190-290	5305-00-954-3937	193	25
			193	31
			193	25
96906	MS35190-305	5305-00-958-5469	193	31
			193	25
			193	31
96906	MS35190-306	5305-00-958-5253	346	5
			375	23
			410	7
96906	MS35190-307	5305-00-958-5254	411	10
			412	7
			413	4
96906	MS35190-324	5305-00-958-5262	218	17
			218	42
			219	26
96906	MS35191-272	5305-00-984-7363	409	19
			411	1
			392	15
96906	MS35191-273	5305-00-984-7341	412	1
			410	6
			409	6
96906	MS35191-274	5305-00-984-7342	215	10
			345	8
			345	13
96906	MS35191-276	5305-00-984-7343	360	4
			37	37
			48	3
96906	MS35191-277	5305-00-957-2635	48	2
			180	19
			331	16
96906	MS35191-278	5305-00-984-7352	37	34
			409	6
			409	6
96906	MS35191-292	5305-00-988-9106	215	10
			345	8
			345	13
96906	MS35191-324	5305-00-959-2704	360	4
			37	37
			48	3
96906	MS35191-326	5305-00-824-2004	48	2
			180	19
			331	16
96906	MS35191-348	5305-01-315-9683	37	34
			409	6
			409	6
96906	MS35206-214	5305-00-993-0190	215	10
			345	8
			345	13
96906	MS35206-219	5305-00-984-4976	360	4
			37	37
			48	3
96906	MS35206-226	5305-00-984-4933	48	2
			180	19
			331	16
96906	MS35206-228	5305-00-984-4988	37	34
			409	6
			409	6
96906	MS35206-230	5305-00-889-3000	215	10
			345	8
			345	13

## CROSS-REFERENCE INDEXES

CAGEC	PART NUMBER	PART NUMBER INDEX		
		STOCK NUMBER		
			FIG.	ITEM
96906	MS35206-231	5305-00-889-3001	37	39
96906	MS35206-232	5305-00-984-4992	70	13
96906	MS35206-242	5305-00-889-3002	39	51
96906	MS35206-243	5305-00-984-6191	41	7
96906	MS35206-244	5305-00-984-6192	64	21
			64	34
			397	9
			398	14
96906	MS35206-245	5305-00-984-6193	75	23
			246	36
			247	36
			265	12
			416	5
96906	MS35206-246	5305-00-984-6194	46	21
			52	24
			242	7
			342	1
96906	MS35206-247	5305-00-984-6195	42	4
			248	8
			308	10
			341	9
			341	25
			343	3
96906	MS35206-248	5305-00-984-6196	246	10
			247	10
96906	MS35206-249	5305-00-984-6197	44	5
96906	MS35206-251	5305-00-984-6199	181	26
96906	MS35206-263	5305-00-984-6210	180	20
			181	17
96906	MS35206-264	5305-00-984-6211	56	7
96906	MS35206-265	5305-00-984-6212	32	13
			79	36
			169	3
			250	13
			259	11
			402	6
96906	MS35206-266	5305-00-984-6213	170	32
			189	12
96906	MS35206-267	5305-00-984-6214	239	19
			247	16
96906	MS35206-270	5305-00-984-6217	332	27
96906	MS35206-280	5305-00-988-1724	88	2
			204	7
			295	3
96906	MS35206-281	5305-00-988-1725	43	7
			45	1
			52	25
			66	36
			74	28
			75	18
			79	31

## CROSS-REFERENCE INDEXES

CAGEC	PART NUMBER	PART NUMBER INDEX					
		STOCK NUMBER					
		FIG.	ITEM				
96906	MS35206-281	5305-00-988-1725	180	6			
			181	2			
			234	1			
			246	14			
			247	14			
			278	5			
			281	15			
			285	18			
			285	30			
			341	20			
		96906	MS35206-283	5305-00-988-1727	165	10	
					180	8	
					221	21	
96906	MS35206-284	5305-00-988-1170	234	17			
			234	17			
96906	MS35206-285	5305-00-988-1171	204	12			
96906	MS35206-295	5305-00-984-5675	243	33			
96906	MS35206-298	5305-00-984-5678	200	1			
96906	MS35206-329	5305-00-150-3408	49	21			
96906	MS35206-345	5305-00-482-6825	221	29			
			247	7			
			64	13			
			37	36			
			39	30			
96906	MS35207-242	5305-00-958-4357	39	47			
			46	27			
			359	6			
			34	32			
			356	11			
			367	3			
			39	43			
96906	MS35207-262	5305-00-989-6265	46	29			
			47	6			
			48	20			
			49	7			
			52	23			
			282	5			
			303	10			
			359	3			
			361	15			
			46	28			
			86	25			
96906	MS35207-263	5305-00-989-7434	174	10			
			222	6			
			225	5			
			227	8			
			302	19			
			303	9			
			342	53			
			410	3			
			412	6			
			96906	MS35207-264	5305-00-989-7435	46	28
						86	25
						174	10
222	6						
225	5						
227	8						
302	19						
303	9						
342	53						
410	3						

## CROSS-REFERENCE INDEXES

CAGEC	PART NUMBER	PART NUMBER INDEX		
		STOCK NUMBER		
		FIG.	ITEM	
96906	MS35207-265	5305-00-993-1848	46	3
			47	11
			48	22
			52	18
			70	23
			87	19
			166	4
			213	2
			218	31
			219	41
			222	33
			290	9
			409	20
			411	4
		96906	MS35207-266	5305-00-995-3444
	56			7
	214			10
	223			2
	224			3
	227			14
	229			9
	230			9
	257			2
	257			2
	262			4
	262			4
96906	MS35207-268	5305-00-995-3442	409	3
96906	MS35207-270	5305-00-995-3440	40	18
96906	MS35207-280	5305-00-993-2738	360	2
96906	MS35207-282	5305-00-993-2460	354	1
96906	MS35207-284		360	1
		5305-00-993-2457	345	4
			352	7
96906	MS35215-53	5305-00-206-2508	62	30
96906	MS35265-43	5305-00-614-3423	40	12
96906	MS35266-65	5305-00-616-4831	370	35
96906	MS35291-41	5306-00-226-4834	178	16
			179	13
96906	MS35307-355	5305-00-478-0273	64	27
96906	MS35307-357	5305-00-655-9711	64	37
96906	MS35309-306	5305-00-543-5828	46	14
96906	MS35333-35	5310-00-579-5554	64	12
96906	MS35333-38	5310-00-559-0070	342	12
96906	MS35333-39	5310-00-576-5752	298	17
96906	MS35333-40		313	4
		5310-00-550-1130	61	7
			236	32
			292	16
			330	4
96906	MS35333-41		347	7
		5310-00-167-0721	399	10

## CROSS-REFERENCE INDEXES

CAGEC	PART NUMBER	PART NUMBER INDEX	
		STOCK NUMBER	
		FIG.	ITEM
96906	MS35333-42	5310-00-595-7237	375 6
96906	MS35333-43	5310-00-685-3228	292 13
96906	MS35333-44	5310-00-194-1483	40 15
			351 14
96906	MS35333-47	5310-00-550-3714	343 12
96906	MS35335-33	5310-00-209-0786	48 13
96906	MS35335-34	5310-00-514-6674	130 13
96906	MS35336-53	5310-00-957-2677	261 15
96906	MS35338-100	5310-00-261-8278	62 31
96906	MS35338-103	5310-00-184-8971	62 29
			397 8
			398 10
96906	MS35338-141	5310-00-984-7042	64 28
96906	MS35338-28		32 16
96906	MS35338-41	5310-00-045-4007	34 30
			49 22
			180 18
			181 14
			298 29
96906	MS35338-42	5310-00-045-3299	40 13
			42 2
			46 22
			57 18
			343 2
			369 34
96906	MS35338-43	5310-00-045-3296	34 33
			47 12
			48 21
			52 17
			207 19
			227 10
			249 25
			300 13
			301 10
			302 18
			303 11
			370 23
			373 13
			373 17
			375 10
			379 15
			389 22
			390 17
			391 15
			401 21
			405 7
96906	MS35338-44	5310-00-582-5965	26 7
			46 34
			55 26
			66 34
			84 84



## CROSS-REFERENCE INDEXES

CAGEC	PART NUMBER	PART NUMBER INDEX		
		STOCK NUMBER		
		FIG.	ITEM	
96906	MS35338-44	5310-00-582-5965	131	17
			172	18
			204	11
			207	24
			217	9
			234	6
			252	36
			253	11
			273	4
			276	3
			278	2
			292	36
			307	5
			308	15
			329	5
			332	23
			350	8
			370	31
			373	37
			377	16
			379	20
			388	8
			389	5
			390	9
			391	20
			393	41
			406	2
			407	8
			409	12
			414	2
			425	16
			429	24
		96906	MS35338-45	5310-00-407-9566
	52			4
	115			15
	116			2
	172			27
	173			19
	178			30
	179			30
	192			31
	193			16
	198			13
	235			5
	236			15
	253			19
	293			7
	294	7		
	305	10		
	327	14		
	336	9		

## CROSS-REFERENCE INDEXES

CAGEC	PART NUMBER	PART NUMBER INDEX		
		STOCK NUMBER		
		FIG.	ITEM	
96906	MS35338-45	5310-00-407-9566	370	15
			393	13
			395	3
96906	MS35338-46	5310-00-637-9541	1	4
			22	17
			22	49
			31	13
			32	3
			33	3
			37	48
			38	3
			46	24
			55	7
			57	13
			61	3
			64	2
			66	42
			70	19
			74	32
			80	7
			106	32
			141	2
			146	14
			252	9
			252	35
			293	17
			305	3
			316	2
			327	11
			335	6
342	23			
367	13			
368	5			
371	6			
406	12			
423	9			
96906	MS35338-47	5310-00-209-0965	420A	2
			36	4
			126	35
			143	3
			367	14
			368	4
			371	14
			371	21
96906	MS35338-48	5310-00-584-5272	131	21
			327	19
			333	1
			371	18
			373	35
			375	26
			387	7

## CROSS-REFERENCE INDEXES

CAGEC	PART NUMBER	PART NUMBER INDEX		FIG.	ITEM
			STOCK NUMBER		
96906	MS35338-48			416	2
96906	MS35338-50		5310-00-820-6653	160	6
96906	MS35338-63		5310-00-274-8715	216	3
				280	11
96906	MS35338-65		5310-00-011-5093	117	17
				117	32
				122	17
				122	32
				137	3
96906	MS35338-67		5310-00-011-6121	62	37
96906	MS35338-8		5310-00-261-7340	306	8
96906	MS35340-43		5310-00-721-7809	32	12
				361	12
96906	MS35340-47		5310-00-655-9370	401	17
96906	MS35340-48		5310-00-834-7606	401	12
96906	MS35387-1		9905-00-205-2795	178	17
				179	10
				261	28
96906	MS35387-2		9905-00-202-3639	295	2
96906	MS35421-1		6220-00-299-7425	56	3
				56	9
96906	MS35421-2		6220-00-299-7426	56	3
				56	9
96906	MS35422-1		6220-00-729-9295	56	2
96906	MS35425-74		5310-01-088-2490	305	2
96906	MS35425-75		5310-01-078-5996	228	1
96906	MS35428-12			328	3
96906	MS35436-16		5940-00-020-0072	70	12
96906	MS35478-1683		6240-00-044-6914	53	7
				54	7
				55	3
				57	11
96906	MS35489-101S			87	21
96906	MS35489-11		5325-00-291-9366	83	13
				298	34
				343	7
96906	MS35489-110		5325-00-202-4005	71	17
96906	MS35489-115		5325-00-928-6214	58	7
96906	MS35489-135		5325-00-263-6648	428	3
96906	MS35489-149		5325-01-309-7164	342	16
96906	MS35489-18		5325-00-276-6090	428	21
96906	MS35489-19		5325-00-276-6091	333	4
96906	MS35489-21		5325-00-270-8891	343	5
96906	MS35489-39S			86	30
96906	MS35489-40		5325-00-185-0004	87	18
96906	MS35489-41		5325-01-088-7468	292	19
96906	MS35489-45		5325-00-285-8363	387	6
96906	MS35489-48		5325-00-174-9332	71	12
				280	13
96906	MS35489-50		5325-00-754-1155	391	8
96906	MS35489-9		5325-00-276-6228	422	4

## CROSS-REFERENCE INDEXES

CAGEC	PART NUMBER	PART NUMBER INDEX	
		STOCK NUMBER	FIG. ITEM
96906	MS35492-28	5305-00-900-2546	345 1
96906	MS35492-76	5305-00-902-6643	346 2
			353 13
96906	MS35493-51	5305-00-901-2099	357 5
96906	MS35493-55	5305-00-901-2134	348 13
96906	MS35493-74	5305-00-056-7879	348 1
			358 11
			359 4
96906	MS35493-76	5305-00-014-9926	350 12
			355 1
96906	MS35495-124	5305-01-315-9512	355 2
96906	MS35495-126	5305-01-315-9882	358 24
			360 12
96906	MS35495-127	5305-01-317-0409	356 6
			358 20
96906	MS35649-103	5310-00-852-8593	429 16
96906	MS35649-202	5310-00-934-9758	57 16
			79 38
			175 28
			180 14
			181 10
			207 1
			207 13
			207 20
			208 7
			236 2
			249 26
			292 32
			300 14
			301 11
			405 8
96906	MS35649-205	5310-00-934-9764	56 5
			76 6
			141 19
			213 33
			252 16
			259 15
96906	MS35649-2252	5310-00-997-1888	79 34
			289 25
			338 27
			341 27
96906	MS35649-2255	5310-00-855-1102	46 16
96906	MS35649-262	5310-00-934-9747	298 28
96906	MS35649-282	5310-00-934-9757	42 1
96906	MS35650-302	5310-00-934-9751	39 49
			298 18
96906	MS35650-382	5310-00-934-9754	343 1
96906	MS35690-605		68 1
96906	MS35691-33	5310-00-834-8732	38 6
96906	MS35692-53	5310-01-280-6751	34 56
96906	MS35692-54	5310-00-850-7004	142 3

## CROSS-REFERENCE INDEXES

CAGEC	PART NUMBER	PART NUMBER INDEX		
		STOCK NUMBER		
		FIG.	ITEM	
96906	MS35692-54	5310-00-850-7004	142	9
			142	13
			142	19
			153	5
			155	14
			156	18
			157	14
			162	8
			400	10
96906	MS35692-94	5310-00-849-6882	158	9
96906	MS35751-42	5306-00-911-5005	396	1
96906	MS35751-43	5306-00-753-6996	366	13
96906	MS35751-44	5306-00-012-0231	366	10
96906	MS35756-16	5315-00-616-5529	367	9
96906	MS35756-17	5315-00-012-4553	32	27
			33	26
			34	8
			370	26
19728	MS35756-6		37	4
96906	MS35756-8	5315-00-616-5526	32	9
96906	MS35764-1303	5306-01-068-4592	372	5
			374	11
			378	10
96906	MS35764-848	5306-01-253-1611	115	5
			126	36
96906	MS35764-850	5306-01-253-1612	169	35
96906	MS35764-851	5306-01-203-2637	278	21
96906	MS35764-853	5306-01-276-0848	32	15
96906	MS35764-861	5306-01-254-6356	143	4
96906	MS35764-887	5306-01-253-4426	150	8
96906	MS35769-9	5330-00-855-6045	4	24
96906	MS35782-4	4820-00-752-9040	27	6
96906	MS35810-1	5315-00-417-5223	205	13
96906	MS35810-3	5315-00-754-0848	128	21
96906	MS35810-4	5315-00-815-8840	128	4
			130	17
			259	16
96906	MS35810-6	5315-00-140-1938	191	2
96906	MS35823-7A	5340-01-053-7128	275	7
96906	MS35842-11	4730-00-908-3194	342	9
			266	4
96906	MS35842-12	4730-00-908-3193	268	6
			269	2
			329	10
			332	14
			342	39
			428	15
			342	34
			10	15
96906	MS35842-13	4730-00-909-8627	296	20
96906	MS35842-14	4730-00-908-6292	332	3

## CROSS-REFERENCE INDEXES

CAGEC	PART NUMBER	PART NUMBER INDEX	
		STOCK NUMBER	FIG. ITEM
96906	MS35842-15	4730-00-908-6293	350 2
			356 16
96906	MS35842-16	4730-00-908-6294	332 20
			350 5
96906	MS39061-4	5930-00-226-6429	40 6
96906	MS39326-18	4730-00-071-7890	292 25
96906	MS45904-60	5310-00-080-9786	182 9
			189 10
			304 8
			311 5
			311 10
			389 18
			390 21
			292 15
			120 30
			126 30
96906	MS45904-68	5310-00-889-2528	124 30
96906	MS49006-6	4730-00-045-9769	61 5
			2910-00-025-3493
96906	MS49006-8	4730-01-135-8310	300 9
96906	MS51074-1	2590-00-683-0598	301 6
96906	MS51085-1	2910-00-025-3493	332 30
			351 7
96906	MS51108-139	5305-01-331-6284	400 3
96906	MS51113-1	5930-00-307-8856	40 19
96906	MS51321-2		330 25
			347 6
96906	MS51335-1	2540-00-078-6633	158 7
			158 15
96906	MS51412-1	5310-01-303-4701	388 6
			389 9
			390 7
			175 27
			219 6
			219 6
			227 11
96906	MS51412-18	5310-01-253-1618	242 12
			265 13
			292 31
			32 14
			33 7
			46 11
			49 8
			52 16
			213 32
			214 23
96906	MS51412-2	5310-01-234-9416	216 44
			227 7
			236 3
			250 14
			263 8
			272 12

## CROSS-REFERENCE INDEXES

CAGEC	PART NUMBER	PART NUMBER INDEX		
		STOCK NUMBER		
		FIG.	ITEM	
96906	MS51412-2	5310-01-234-9416	286	16
			292	42
			138	16
		5310-01-234-9415	79	16
		5310-01-218-7137	419	32
		5310-01-216-7390	38	5
			176	14
			406	13
			406	13
			419	33
96906	MS51470-03	5310-01-249-0899	361	1
96906	MS51471-01	5310-01-272-9981	120	35
96906	MS51480-05	5305-01-264-0923	212	9
96906	MS51500A10-6	4730-01-066-1278	6	9
96906	MS51795-846	5310-01-235-3854	370	24
96906	MS51815-4P	4730-00-985-4804	436	16
96906	MS51848-13	5310-01-016-9348	249	18
96906	MS51849-100	5305-01-075-0957	210	20
			273	3
96906	MS51849-11	5305-00-164-7082	58	8
			58	15
96906	MS51849-33	5305-00-227-1543	298	31
96906	MS51849-53	5305-00-115-9406	313	8
96906	MS51849-55	5305-00-115-9934	172	35
96906	MS51849-64	5305-00-180-4966	34	6
			226	12
			230	7
			255	4
			258	3
			329	20
96906	MS51849-65	5305-01-006-2052	219	12
96906	MS51849-74	5305-00-470-3321	249	22
96906	MS51849-75	5305-01-006-2053	175	25
			245	29
			392	11
96906	MS51849-76	5305-00-240-0194	60	2
			79	10
			141	22
			164	33
			166	59
			172	4
			173	7
			192	49
			193	30
			215	28
			252	15
			292	28
			374	5
96906	MS51849-77	5305-01-005-6715	210	27
96906	MS51849-78	5305-00-240-6668	76	3
			79	1

## CROSS-REFERENCE INDEXES

CAGEC	PART NUMBER	PART NUMBER INDEX		
		STOCK NUMBER		
			FIG.	ITEM
96906	MS51849-78	5305-00-240-6668	292	48
96906	MS51849-95	5305-01-016-4344	416	18
96906	MS51849-98	5305-00-390-0524	74	28
			79	41
			239	8
96906	MS51850-69	5305-01-315-9524	358	15
96906	MS51851-126	5305-01-101-3312	406	7
			419	26
96906	MS51851-43	5305-00-757-8287	342	5
96906	MS51851-64	5305-00-757-8122	66	44
			421	13
96906	MS51851-85	5305-00-191-3640	278	10
			406	9
			419	31
96906	MS51851-95	5305-01-087-4478	5	9
96906	MS51859-20	5310-01-313-3562	294	16
96906	MS51861-26	5305-00-432-4165	43	10
96906	MS51861-34	5305-00-058-1082	12	29
			241	28
			297	13
96906	MS51861-35	5305-00-432-4170	366	12
			396	4
96906	MS51861-45	5305-00-432-4201	297	10
96906	MS51861-49	5305-00-432-4205	175	9
			246	34
			247	34
			296	29
96906	MS51861-67	5305-00-432-4253	358	1
			359	2
96906	MS51861-69	5305-00-432-4254	409	32
96906	MS51863-22	5305-01-076-6308	37	45
96906	MS51863-33	5305-01-138-9540	40	4
			88	11
			88	11
			331	1
96906	MS51869-23	5305-01-039-6633	38	28
96906	MS51871-1	5305-01-084-6067	106	17
			106	34
			330	3
96906	MS51873-32	4730-01-315-3242	348	9
96906	MS51922-1	5310-00-088-1251	44	9
			141	12
96906	MS51941-10	5310-01-025-6444	346	8
96906	MS51942-43		405	20
96906	MS51943-3	5310-00-472-2963	384	9
			385	4
96906	MS51943-31	5310-00-061-4650	5	7
			13	16
			14	18
			15	3
			15	32



## CROSS-REFERENCE INDEXES

CAGEC	PART NUMBER	PART NUMBER INDEX STOCK NUMBER	FIG.	ITEM
96906	MS51943-31	5310-00-061-4650	16	7
			17	4
			20	1
			23	6
			25	12
			36	8
			40	21
			44	4
			63	10
			75	22
			88	4
			89	11
			106	13
			106	30
			119	17
			128	3
			128	17
			141	27
			148	12
			149	23
			165	6
			165	13
			169	27
			170	9
			170	23
			171	15
			173	21
			177	5
			178	26
			179	27
			208	5
			210	8
			211	7
			212	16
			212	32
			213	18
			214	5
			214	18
			215	7
			216	27
			217	20
			218	1
			219	28
			220	21
			221	22
			222	20
			234	3
			234	3
			234	13
			236	13
			237	1

## CROSS-REFERENCE INDEXES

CAGEC	PART NUMBER	PART NUMBER INDEX STOCK NUMBER	FIG.	ITEM
96906	MS51943-31	5310-00-061-4650	237	18
			238	9
			239	2
			241	18
			242	20
			251	13
			252	17
			254	20
			254	30
			255	5
			259	31
			281	21
			288	13
			290	16
			291	12
			296	9
			297	32
			298	39
			299	5
			303	22
			304	17
			308	17
			330	30
			332	32
			347	9
			361	27
			362	15
			363	12
			365	12
			371	29
			372	9
			374	4
			376	5
			378	15
			380	18
			381	9
			382	4
			363	6
			384	6
			385	8
			386	9
			392	22
			393	17
393	38			
403	21			
409	16			
425	7			
96906	MS51943-32	5310-00-935-9022	332	18
			342	22
			343	14
			351	10

## CROSS-REFERENCE INDEXES

CAGEC	PART NUMBER	PART NUMBER INDEX		
		STOCK NUMBER		
		FIG.	ITEM	
96906	MS51943-32	5310-00-935-9022	356	12
			374	19
96906	MS51943-33	5310-00-814-0673	65	6
			74	24
			79	42
			121	4
			127	4
			128	25
			129	6
			141	33
			172	1
			173	10
			173	13
			175	29
			176	8
			178	19
			179	16
			192	28
			193	12
			197	16
			209	5
			217	24
			233	1
			235	10
			235	29
			250	12
			254	22
			258	15
			293	6
			293	15
			294	9
			298	21
			304	22
			328	7
			338	31
	353	5		
	364	9		
	372	4		
	374	4		
	376	6		
	377	11		
	378	14		
	379	14		
	380	11		
	381	8		
	382	9		
	383	4		
	386	4		
	391	14		
	392	18		
	402	5		

## CROSS-REFERENCE INDEXES

CAGEC	PART NUMBER	PART NUMBER INDEX					
		STOCK NUMBER					
			FIG. ITEM				
96906	MS51943-33	5310-00-814-0673	403	11			
			408	2			
96906	MS51943-34	5310-00-241-6658	129	5			
			165	11			
			166	1			
			166	9			
			240	13			
			243	34			
			246	47			
			247	47			
			282	11			
			286	30			
			290	25			
			336	8			
			338	23			
			352	14			
			365	8			
			378	4			
			396	7			
			96906	MS51943-35	5310-00-935-9021	2	15
						15	21
						22	4
22	33						
24	6						
46	23						
93	15						
121	15						
127	15						
134	4						
137	4						
141	1						
156	10						
172	9						
212	30						
218	45						
233	24						
235	19						
237	15						
239	29						
240	18						
240	18						
241	17						
242	19						
243	4						
244	12						
249	8						
251	9						
252	29						
254	13						
258	16						
259	6						

## CROSS-REFERENCE INDEXES

CAGEC	PART NUMBER	PART NUMBER INDEX STOCK NUMBER	FIG.	ITEM
96906	MS51943-35	5310-00-935-9021	294	12
			333	10
			335	7
			361	25
			372	8
			373	9
			374	14
			375	7
			377	9
			378	13
			379	10
			388	16
			389	20
			390	20
			391	10
			394	7
			403	17
			404	11
			419	18
			423	10
96906	MS51943-36	5310-00-814-0672	121	4
96906	MS51943-38	5310-00-994-1006	121	15
96906	MS51943-39	5310-00-488-3889	127	15
			2	8
			118	1
			123	1
			150	3
			151	9
			152	4
			153	14
			154	1
			154	1
			155	7
			156	11
			157	5
			158	1
			166	22
			166	22
			166	22
			166	22
			166	22
			209	8
212	26			
218	47			
249	14			
280	5			
392	36			
401	10			
404	5			
405	4			
407	3			

## CROSS-REFERENCE INDEXES

CAGEC	PART NUMBER	PART NUMBER INDEX		
		STOCK NUMBER	FIG. ITEM	
96906	MS51943-39	5310-00-488-3889	409	28
			416	1
			418	6
96906	MS51943-43	5310-00-061-4651	419	17
			155	8
			156	6
			161	12
			404	9
96906	MS51943-45	5310-00-409-3333	419	42
			121	3
			127	3
			151	16
			152	2
			153	13
			154	19
			162	13
			237	27
			238	5
			238	22
			404	10
			419	20
96906	MS51957-131		222	35
96906	MS51957-134	5305-01-052-4438	246	7
96906	MS51957-28	5305-00-054-6652	181	15
96906	MS51957-47	5305-00-054-6672	57	17
			219	7
96906	MS51957-67	5305-00-050-9233	246	16
96906	MS51957-77	5305-00-071-1313	336	4
			339	4
96906	MS51957-79	5305-00-071-1315	281	16
			285	19
			285	31
			338	23
			341	23
			341	23
96906	MS51957-8	5305-00-054-5642	205	21
96906	MS51957-83	5305-00-071-1318	181	4
			213	24
			218	7
			219	32
			220	13
			234	18
			261	26
96906	MS51958-63	5305-00-059-3659	194	14
			248	2
			286	6
			304	4
			336	3
			339	5
			373	14
			375	9
			379	12

## CROSS-REFERENCE INDEXES

CAGEC	PART NUMBER	PART NUMBER INDEX		
		STOCK NUMBER		
			FIG.	ITEM
96906	MS51958-63	5305-00-059-3659	389	21
			390	18
			391	12
96906	MS51958-64	5305-00-059-3660	52	23
			58	19
			83	14
			86	43
			185	5
			203	1
			222	9
			222	23
			226	5
			227	2
			229	13
			283	9
			290	21
96906	MS51958-65	5305-00-059-3661	389	17
			390	22
			222	9
			222	17
			222	23
			222	28
			373	25
96906	MS51959-81	5305-00-719-5021	375	19
			304	14
			372	12
			374	16
			376	3
			378	3
96906	MS51959-82	5305-00-719-5017	213	11
96906	MS51959-84	5305-00-719-5003	215	29
96906	MS51959-99	5305-00-763-7829	192	1
96906	MS51960-65	5305-00-071-1322	213	31
96906	MS51960-70	5305-00-071-1327	373	29
			281	10
			285	12
			285	24
			341	16
96906	MS51964-65		298	20
96906	MS51965-29	5305-00-724-6783	332	9
96906	MS51967-12	5310-00-896-0903	115	3
			142	14
			161	7
			162	9
			169	31
			388	10
			389	12
			390	11
			96906	MS51967-15
96906	MS51967-18	5310-00-763-8919	251	10
			138	6

## CROSS-REFERENCE INDEXES

CAGEC	PART NUMBER	PART NUMBER INDEX		
		STOCK NUMBER		
			FIG.	ITEM
96906	MS51967-18	5310-00-763-8919	150	12
96906	MS51967-2	5310-00-761-6882	57	12
			219	4
			427	10
96906	MS51967-3	5310-00-905-0762	180	11
			207	23
			276	14
			278	1
			280	12
			292	37
			388	9
			389	6
			390	10
			406	1
			407	9
			419	27
96906	MS51967-5	5310-00-880-7744	63	2
			176	5
			192	38
			193	21
			197	5
			202	8
			203	6
			261	10
			327	13
96906	MS51967-6	5310-00-931-8167	170	21
			171	9
			236	16
96906	MS51967-8	5310-00-732-0558	38	4
			55	8
			66	41
			70	18
			80	9
			364	11
			423	15
96906	MS51967-9	5310-00-761-0654	15	54
			252	8
96906	MS51968-2	5310-00-768-0319	37	49
			55	27
96906	MS51968-5	5310-00-880-7746	116	1
96906	MS51968-6	5310-00-905-4600	52	3
			115	14
96906	MS51973-50	5305-00-728-6274	180	26
			181	21
96906	MS51987-117	5315-01-278-2123	258	21
96906	MS51988-8	5310-00-447-8774	93	2
			107	1
96906	MS521301A203R	4720-00-491-0102	BULK	16
96906	MS521301A203R 5		342	41
96906	MS521301A203R 58		342	10
96906	MS521301A203R 7		342	32



## CROSS-REFERENCE INDEXES

CAGEC	PART NUMBER	PART NUMBER INDEX	
		STOCK NUMBER	FIG. ITEM
96906	MS521301A203R 74		342 8
96906	MS521302B206R	4720-00-555-8015	BULK 17
96906	MS52149-1	6140-01-210-1964	62 23
96906	MS52150-4SA	5340-01-333-0162	311 3
96906	MS53000-1	2590-00-801-2355	45 8
96906	MS53015-1	2540-00-840-0022	293 12
96906	MS75004-1	5940-00-549-6581	62 15
96906	MS75004-2	5940-00-549-6583	62 18
96906	MS75021-2	5935-00-846-3884	74 34
			77 37
96906	MS87006-33	4030-00-948-7315	259 25
96906	MS87006-53	4030-00-916-2141	158 18
96906	MS9068-030	5330-00-052-5267	369 5
96906	MS90724-39	5310-01-110-1145	358 16
96906	MS90725-10	5305-00-068-0509	286 11
96906	MS90725-14	5305-00-071-2237	303 21
			304 16
			356 1
			358 12
			376 8
96906	MS90725-15	5305-00-071-2236	233 23
			364 14
96906	MS90725-33	5306-00-225-8498	217 21
			243 7
			381 4
			382 5
			383 3
			384 1
			385 1
			386 1
96906	MS90725-34	5306-00-225-8499	65 1
			128 27
			129 10
			172 26
			173 2
			173 18
			176 12
			235 4
			294 11
			298 24
			304 20
			365 5
			372 1
			373 8
			374 1
			376 1
			377 7
			378 1
			379 7
			381 6
			382 7

## CROSS-REFERENCE INDEXES

CAGEC	PART NUMBER	PART NUMBER INDEX		
		STOCK NUMBER		
		FIG.	ITEM	
96906	MS90725-34	5306-00-225-8499	383	1
			384	8
			385	3
			386	8
			391	7
96906	MS90725-36	5306-01-075-8519	393	12
96906	MS90725-39	5306-00-225-8503	294	8
96906	MS90725-47	5306-00-225-8511	12	13
96906	MS90725-5	5305-00-068-0501	17	13
			62	39
			102	12
			252	20
			64	1
96906	MS90725-58	5305-00-115-9526	218	4
			218	4
			18	16
96906	MS90725-6	5305-00-068-0502	20	4
			44	7
			46	33
			51	9
			61	1
			75	24
			84	16
			106	10
			106	27
			119	14
			130	2
			170	11
			173	4
			175	14
			208	3
			211	16
			212	20
			217	16
			218	21
			219	9
			220	1
			221	1
			222	1
			234	9
			234	9
			236	11
			237	5
260	4			
276	2			
278	9			
296	25			
298	9			
307	4			
308	14			
347	13			

## CROSS-REFERENCE INDEXES

CAGEC	PART NUMBER	PART NUMBER INDEX		
		STOCK NUMBER		
		FIG.	ITEM	
96906	MS90725-6	5305-00-068-0502	356	7
			358	19
			361	16
			362	13
			363	13
			373	30
			375	11
			379	3
			384	11
			385	11
			403	10
			425	9
			427	5
			428	9
			429	5
			429	23
		96906	MS90725-62	22
96906	MS90725-66	5305-00-269-3216	22	46
			373	4
96906	MS90725-67	5305-00-269-3217	22	1
			22	36
			374	11
96906	MS90725-94	5305-00-069-5578	361	3
96906	MS90726-34	5306-00-225-9089	246	45
			247	45
96906	MS90726-42	5306-00-225-9097	355	3
96906	MS90726-67	5305-00-269-2811	355	8
96906	MS90727-114	5305-00-719-5235	400	12
96906	MS90727-116	5305-00-719-5239	360	8
			400	12
96906	MS90727-117	5305-00-719-5240	158	12
96906	MS90727-158	5305-00-726-2525	170	20
96906	MS90727-162	5305-00-727-2283	400	8
96906	MS90727-3	5305-00-267-8952	350	7
96906	MS90727-32	5306-00-050-1238	396	9
96906	MS90727-5	5305-00-267-8953	245	2
			351	12
96906	MS90727-57	5305-00-269-3233	327	10
96906	MS90727-6	5306-00-068-0513	61	6
			342	24
			342	29
			201	14
96906	MS90727-84	5305-00-709-8283	198	12
96906	MS90728	5306-00-226-4826	156	14
80204	MS90728-113		156	14
			249	5
		5305-00-071-2069	280	8
			380	16
			303	24
80204	MS90728-42		176	6
80204	MS90728-7		290	12

## CROSS-REFERENCE INDEXES

CAGEC	PART NUMBER	PART NUMBER INDEX		
		STOCK NUMBER		
		FIG.	ITEM	
96906	MS90728-7	5305-00-071-2505	291	13
			381	1
			382	1
			383	9
			384	3
			385	5
			386	12
28666	MT161A	5330-01-282-2213	243	9
55719	MT95	4910-01-231-3671	430	7
19728	MZ-294		39	57
68505	MZ-414S	5310-01-214-7784	39	44
81349	M13486/1-11	6145-00-538-8219	BULK	71
81349	M13486/1-14	6145-00-705-6674	BULK	72
81349	M13516/1-1	5925-00-026-4767	42	3
			343	4
			348	12
			44	6
81349	M13516/2-1			
81349	M13516/5-4	5925-01-373-1034	331	12
81349	M23053/15-112-0		85	2
			85	7
		5970-01-276-7753	BULK	41
81349	M23053/15-112-2		BULK	42
81349	M23053/4-201-2		BULK	28
81349	M23053/4-202-2		86	23
			BULK	29
81349	M23053/4-203-2		86	13
			BULK	31
81349	M23053/4-302-0		84	3
			BULK	30
81349	M23053/4-302-2		86	8
			BULK	32
			BULK	34
			76	32
81349	M23053/4-303-0		84	5
			87	17
			5970-01-142-2282	BULK
81349	M23053/4-303-2		86	18
			87	8
81349	M23053/4-304-0	5970-01-163-1103	BULK	35
81349	M23053/4-304-2		86	11
			BULK	36
81349	M23053/6-103-6		82	6
81349	M23053/6-104-2	5970-00-724-1910	BULK	37
			82	3
81349	M23053/6-107-0	5970-01-049-9948	BULK	38
			81	4
			83	9
81349	M23053/6-107-1	5970-01-031-0736	BULK	39
			83	7
81349	M23469/2-30605	5970-00-724-1907	BULK	40
		5320-01-333-5545	164	21

## CROSS-REFERENCE INDEXES

CAGEC	PART NUMBER	PART NUMBER INDEX		FIG.	ITEM
			STOCK NUMBER		
81349	M23469/2-30605		5320-01-333-5545	166	47
81349	M24066-2-354		5340-01-282-1115	276	15
81349	M24243/1-A403		5320-00-083-5009	237	13
				276	17
				282	8
				286	9
				290	17
				318	13
				319	3
				339	8
				339	12
81349	M24243/1-A404		5320-01-023-2529	58	18
				165	1
				166	10
				192	22
				196	2
				281	8
				283	10
				289	12
				334	11
81349	M24243/1-A405			206	8
81349	M24243/1-A408		5320-00-850-3282	334	25
81349	M24243/1-B604		5320-00-493-4101	265	8
81349	M24243/1A402		5320-01-019-5694	319	3
				334	21
81349	M24243/1A403			297	7
81349	M24243/1A404		5320-01-023-2529	26	4
				285	10
				285	33
				289	34
81349	M43436/1-3		9905-00-893-3570	38	15
				38	21
				38	26
				62	13
				62	22
				62	27
				64	6
				64	18
				72	6
				72	12
				85	3
81349	M43436/1-4		9905-00-945-7637	77	2
				85	4
81349	M43436/3-1		9905-01-013-8723	58	6
				58	14
				66	3
				67	3
				70	8
				71	3
				72	4
				72	10

## CROSS-REFERENCE INDEXES

CAGEC	PART NUMBER	PART NUMBER INDEX		
		STOCK NUMBER		
			FIG.	ITEM
81349	M43436/3-1	9905-01-013-8723	74	2
			75	29
			76	2
			80	3
			81	3
			82	4
			83	5
			84	7
			86	3
			87	3
81349	M5501/11-F1	5340-01-174-4894	357	3
81349	M5501/11-F5	5340-00-727-4774	357	1
81349	M5501/11-F7	5340-01-167-9314	357	2
81349	M550/7-F2	5340-01-026-3250	170	10
			341	12
81349	M6855/4-16H029		BULK	66
81349	M7885/2-4-4		333	15
81349	M7885/2-6-02	5320-01-143-5075	175	13
			257	1
			257	1
81349	M7885/2-6-03	5320-01-135-7319	244	1
			257	6
			257	6
			330	26
			332	5
			333	a
			342	21
			347	14
81349	M7885/2-6-04	5320-01-136-1782	57	2
			196	5
			205	11
81349	M7885/2-6-07	5320-01-085-9995	259	32
81349	M7885/3-6-05	5320-01-136-1787	256	5
81349	M7885/3-6-06	5320-01-086-1143	186	3
			253	13
			256	3
81349	M7885/6-6-05		286	24
60038	M802048M802011	3110-00-406-9608	124	18
81349	M83420/1-010	4010-00-243-3597	BULK	49
81349	M83461/1-020	5330-01-107-4950	6	2
81349	M83461/1-029	5330-01-336-3236	64	38
81349	M83461/1-030	5330-01-392-1793	64	36
81349	M83461/1-208	5330-01-392-0830	64	40
81349	M83461/1-236	5330-01-183-0971	6	8
81349	M85049/52-1-24W	5935-01-174-3669	66	19
60038	M88048ANDM88010	3110-00-854-1504	124	6
80205	NAS-1635-3LE12	5305-01-117-3396	339	9
80205	NAS1080R08	5320-01-044-7545	166	28
80205	NAS1329A3K280	5310-00-682-0775	224	6
80205	NAS1635-3-12P	5305-00-442-7347	35	49
80205	NAS1635-3LE12	5305-01-117-3396	286	10

## CROSS-REFERENCE INDEXES

CAGEC	PART NUMBER	PART NUMBER INDEX	
		STOCK NUMBER	FIG. ITEM
80205	NAS1831A6E28	5340-01-248-2878	52 15
80205	NAS1922-0150	4730-01-322-9160	267 4
80205	NAS1922-0150-1	4730-01-322-9160	270 6
			271 4
			274 5
80205	NAS387-832-12P	5305-01-035-8766	65 9
80205	NAS453-10K75	5310-00-550-4725	223 7
80205	NAS561C4-18	5315-00-559-7467	89 13
80205	NAS601-12P	5305-00-813-2785	338 10
			338 25
80205	NAS9303B-6-03	5320-01-354-2547	187 5
80205	NAS9303B6-06		164 16
61424	NB-4-035	4720-01-071-4042	BULK 67
81348	NNP530GROUPB		BULK 74
76761	N3103	2920-01-348-1526	35 46
76761	N3106	2920-01-348-1526	370 34
76761	N3117	2920-01-415-9497	35 46
76761	N3119		370 34
76761	N7309	6115-01-349-5320	35 5
76761	N7312		35 2
76761	N7346		35 9
76761	N7347		35 11
76761	N7348		35 18
76761	N7370	4140-01-350-0839	35 41
76761	N7398		370 17
76761	N7399		370 29
76761	N7400		370 27
76761	N7401		370 43
76761	N7402		370 25
76761	N7433		370 17
76761	N7434		35 18
76761	N9005	5305-01-032-4165	35 16
			370 5
76761	N9008	5365-01-032-4222	35 13
76761	N9009	5365-01-034-2757	35 15
76761	N9010	3110-01-037-4661	35 14
76761	N9015	5310-01-046-0186	35 37
76761	N9016	5310-01-032-4169	35 47
76761	N9018	5310-01-032-4827	35 48
76761	N9062	5310-01-232-1363	370 9
76761	N9063	5310-01-050-6565	35 6
			370 39
76761	N9077	5306-01-223-4345	35 39
76761	N9092	5310-01-390-5105	370 40
76761	N9098	5310-01-225-0701	35 3
76761	N9099	5310-01-165-1312	370 28
76761	N9256	5365-01-136-4880	370 21
76761	N9260	5365-01-136-7662	35 12
			370 19
76761	N9265	5310-01-136-4888	35 17
			370 6

## CROSS-REFERENCE INDEXES

CAGEC	PART NUMBER	PART NUMBER INDEX	
		STOCK NUMBER	FIG. ITEM
76761	N9269	5365-01-225-0844	35 35
76761	N9318	5999-01-348-0302	35 19
76761	N9331	5310-01-232-1361	35 30
76761	N9338	5310-01-232-1362	35 40
76761	N9343	5310-01-232-6617	370 8
76761	N9385	3110-01-348-4867	35 10
			370 33
76761	N9393	5310-01-348-8384	35 43
76761	N9406	5310-01-362-6171	370 10
76761	N9408	5310-01-348-8386	35 33
76761	N9410	5310-01-348-8398	35 51
			370 13
76761	N9414	5920-01-348-0303	35 32
76761	N9416	5310-01-348-8360	35 44
			370 2
76761	N9417	3120-01-348-3364	35 20
76761	N9420	5970-01-350-5646	35 31
76761	N9426	5310-01-348-8313	35 38
76761	N9451	5315-01-348-6880	35 45
76761	N9452		35 4
76761	N9453	5310-01-348-8314	35 28
76761	N9455	5310-01-348-8385	35 36
76761	N9457	5306-01-348-8310	35 24
76761	N9459	5310-01-348-8393	35 25
76761	N9460	5365-01-348-6971	35 34
76761	N9461	5310-01-348-8392	35 29
76761	N9464	5975-01-350-1987	35 21
			370 37
76761	N9465	5310-01-350-8549	35 23
			370 36
76761	N9467	5310-01-350-4257	35 22
			310 46
76761	N9486	3130-01-396-6388	370 20
76761	N9491		370 38
76761	N9493	5340-01-396-3950	370 7
76761	N9494	5365-01-396-4320	370 18
76761	N9500	5975-01-356-0021	35 27
76761	N9502		35 19
76761	N9545		370 44
06968	ORD-112	5330-01-197-8298	235 15
73165	0530442A	5330-01-310-6780	4 27
9G287	P-100	6670-01-262-8645	139 15
9G287	P-500	6670-01-262-8647	139 15
9G287	P-550	6670-01-263-2268	139 15
11111	PENDING		177 4
61424	PFT-6B	4720-01-169-9891	BULK 18
73370	PH13	2940-00-082-6034	6 7
00198	PK379	5315-00-816-1794	138 7
06383	PLT2S	5975-01-128-0390	310 7
16941	PL2D02P12		192 19
16941	PL25D02P12	5305-01-210-6249	286 1



## CROSS-REFERENCE INDEXES

CAGEC	PART NUMBER	PART NUMBER INDEX		FIG.	ITEM
		STOCK NUMBER			
16941	PL25D02P12	5305-01-210-6249		290	1
16941	PL25D02P8	5305-00-690-6444		290	10
16941	PL25D040P12	5305-01-198-3385		286	28
				288	2
				288	7
				289	19
				289	31
				290	24
				291	2
16941	PL25D040P6	5305-01-203-8346		290	8
16941	PL25D040P8	5305-01-206-7217		289	18
				289	30
				338	20
16941	PL25J02P12	5305-01-199-3371		233	13
				282	9
				283	5
16941	PL25J02P20	5305-01-198-1619		289	8
				289	22
				338	16
80063	PPL-10323	5820-01-222-1107		377	
80036	PPL-10324			379	
68505	PS-1475SS	2920-01-290-9245		39	17
21335	P207K	3110-00-155-6152		124	13
81755	P5006-4G	4020-00-246-0688		BULK	2
81755	P5006-4G-9			64	11
				64	33
81755	P5006-4GX9INCHES			64	22
				397	4
				398	11
21335	QAR29523	3110-00-689-4076		108	2
81348	QQ-A-250-11			BULK	60
77252	QR816	5310-00-007-1607		249	12
71843	R-2423-A	2510-01-264-6546		178	13
				179	14
26051	R-451-N	5330-01-041-9721		BULK	5
79101	R-495-T			BULK	54
83065	RB1450-1-4IDX1-2	4720-00-684-4033		BULK	19
	OD				
34623	RCSK-17028-2			117	20
34623	RCSK-17046			120	10
				126	10
34623	RCSK-17047			120	8
				126	8
34623	RCSK-17089-1			127	6
34623	RCSK-17089-2			127	6
34623	RCSK-17122			152	13
34623	RCSK-17123			153	19
34623	RCSK-17176			153	12
34623	RCSK-17191			152	10
34623	RCSK-17249			121	20
				127	20

## CROSS-REFERENCE INDEXES

CAGEC	PART NUMBER	PART NUMBER INDEX	
		STOCK NUMBER	FIG. ITEM
34623	RCSK-17250		121 20
			127 20
34623	RCSK-17254		134 21
34623	RCSK-17587		120 29
34623	RCSK-17778		134 14
34623	RCSK-17779		134 24
34623	RCSK-17876		153 20
34623	RCSK-17921		120 1
			126 1
34623	RCSK17028-1	2520-01-421-4589	122 20
34623	RCSK17028-3	2520-01-421-4588	117 20
34623	RCSK17057		116 19
34623	RCSK17072		146 29
34623	RCSK17073		31 21
34623	RCSK17074		32 41
			33 41
34623	RCSK17215	2530-01-420-8025	KITS 9A
34623	RCSK17448		146 18
34623	RCSK17449		30 9
34623	RCSK17561	3030-01-421-0110	30 3
34623	RCSK17562	2920-01-420-7894	30 12
34623	RCSK17563	3020-01-420-7896	30 6
			146 17
34623	RCSK17650	3020-01-420-7897	30 13
34623	RCSK17712		32 31
			33 30
34623	RCSK17721	4720-01-423-1969	135 21
34623	RCSK17779		135 23
34623	RCSK17805		134 19
			135 22
81348	RR-C-271-6		158 17
33287	RS-3400-135		436 10
33287	RS-5701-795		436 12
33287	RS-700-125		436 13
58261	RTCO-2619	4820-01-189-2107	298 37
35510	R027096300	2920-01-199-2391	367 2
35510	R027100150	2920-01-266-1219	34 35
35510	R055095546	5998-01-147-7895	34 74
7V826	S-010	5975-01-299-2468	BULK 68
82484	S-3076		292 7
82484	S-3087	3120-01-388-1527	292 8
94519	SAE 2 OR 3	4720-00-006-9541	BULK 22
00624	SAE 2 OR 4 D-1	4720-01-360-2380	25 6
19728	SAT-1004F		39 31
68505	SAT-1004FS	2920-01-192-4474	KITS 10
19728	SAT-10148		39 35
19728	SAT-32		39 32
19728	SAT-40		39 37
19728	SAT-46		39 28
19728	SAT-47		39 26
19728	SAT-48		39 24

## CROSS-REFERENCE INDEXES

CAGEC	PART NUMBER	PART NUMBER INDEX	
		STOCK NUMBER	FIG. ITEM
19728	SAT-52		39 25
68505	SAT4108UT	5945-01-210-1299	39 20
68505	SAV-1008A	2920-01-184-1054	39 21
53964	SA609010	5305-01-190-4073	18 2
53964	SA910044	4330-01-190-3579	KITS 11
28520	SB-750-625-2840	5975-01-211-3142	16 11
			128 18
			342 48
53964	SC220072	4330-01-280-8417	18 7
99587	SC300079		18 5
53964	SC300081		18 9
34623	SF-5583585		89 10
34623	SF-5589035		296 3
34623	SF-5589036		296 6
34623	SF-5589037	4720-01-279-5149	296 31
34623	SF-5590748	2510-01-203-9873	244 14
34623	SF-5591372		296 21
34623	SF-5592748		296 24
34623	SF-5595841	2510-01-252-4466	194 10
34623	SF-5597223		267 8
			270 4
9C234	SF-5597234	4730-01-265-3166	267 10
34623	SF-5597692	5640-01-309-3866	167 4
34623	SF-5597693	5640-01-309-3870	167 3
34623	SF-5597695	2530-01-285-8381	141 23
34623	SF5575898		63 7
34623	SF5581351	2540-01-139-3460	285 9
			289 7
34623	SF5581723	2510-01-197-5546	338 12
			341 11
34623	SF5581724	2510-01-197-5547	338 12
			341 11
34623	SF5584377	6220-01-273-0500	41 4
34623	SF5585243		292 47
34623	SF5585258		292 24
34623	SF5589377	2540-01-276-5928	255 11
34623	SF5590706		192 17
			193 7
34623	SF5592171	2540-01-265-1137	191 11
34623	SF5596593	2590-01-306-5881	194 9
34623	SF5597161	2510-01-281-1032	195 6
34623	SF5597214		268 5
			269 10
			274 8
34623	SF5597215		274 9
34623	SF5597216		270 10
34623	SF559217		274 11
34623	SF5597218		274 3
34623	SF5597219		274 7
34623	SF5597221		274 13
34623	SF5597226		275 1

## CROSS-REFERENCE INDEXES

CAGEC	PART NUMBER	PART NUMBER INDEX	
		STOCK NUMBER	
		FIG.	ITEM
34623	SF5597227	274	12
34623	SF5597228	274	1
34623	SF5597229	271	2
34623	SF5597230	271	7
34623	SF5597231	271	10
34623	SF5597232	275	3
34623	SF5597606	2540-01-271-2832	2
34623	SF5597714	5340-01-277-5129	3
		226	6
		227	18
		229	14
34623	SF5597721	4730-01-270-7931	8
34623	SF5597723	269	4
34623	SF5597725	267	2
34623	SF5597744	4730-01-265-3284	5
		270	7
34623	SF5597957	268	16
34623	SF5597958	267	9
		268	2
34623	SF5597970	275	9
34623	SF5597994	183	7
34623	SF5597995	183	9
34623	SF5597997	188	6
34623	SF5597998	188	7
34623	SF5597999	168	1
34623	SF5598000	188	2
34623	SF5598029	189	25
34623	SF5598030	189	1
34623	SF5598031	189	2
34623	SF5598033	189	21
34623	SF5598034	189	3
34623	SF5598035	189	8
34623	SF5598036	189	5
34623	SF5598062	189	15
34623	SF5598063	189	19
34623	SF5598064	189	18
34623	SF5908065	189	17
34623	SF5598133	267	11
34623	SF5598133	267	12
34623	SF5598134	267	7
		270	9
34623	SF5598239	427	26
34623	SF5598240	427	27
34623	SF5598242	427	23
34623	SF5598815	427	29
34623	SF5598815	427	28
34623	SF5598816	427	22
34623	SF5598821	427	25
34623	SF5934157	9330-01-276-1470	8
34623	SF5934158	2540-01-270-6459	5
		186	5
		256	7

## CROSS-REFERENCE INDEXES

CAGEC	PART NUMBER	PART NUMBER INDEX	
		STOCK NUMBER	FIG. ITEM
34623	SF5934173	5340-01-270-8432	227 19
34623	SF5934182	5330-01-265-8808	180 32
34623	SF5934196	5340-01-271-1846	178 22
			179 20
34623	SF5934202	4720-01-270-9616	268 7
53421	SNP-22	4730-01-239-5251	268 12
01568	SP-067-500-24540	5360-01-260-0700	128 24
	SS-E		
7Z588	SP-311	2590-01-212-5868	421 1
08484	SP1548-1	5310-00-112-2233	34 12
55719	SRES18	5120-01-367-3582	436 2
55719	SRES24	5120-01-367-3585	436 2
19728	SS-88A		39 36
11815	SSLQ-68"Q"	5320-01-221-4231	169 4
11815	SSP-43	5320-01-221-4231	241 30
08718	SS2R-120-1804-00	5935-01-149-5165	70 6
	0		
08718	SS4R-120-1806-00	5935-01-154-6233	70 5
	0		
03481	S10P175	5310-01-198-1723	192 20
			213 15
			218 35
			219 39
			220 27
			221 18
			222 30
			230 3
			231 6
			233 11
			283 6
			298 27
			392 16
			409 21
			411 6
			413 6
03481	S10P196	5310-01-210-7935	191 6
25472	S10P320	5310-01-197-6253	221 26
			253 6
03481	S31P280	5310-01-198-1724	164 4
			380 8
			393 18
83187	S4P90		241 19
27182	S450XXLXBZXX	5340-01-265-1129	259 27
27182	S4501XRXBZXX	5340-01-266-7559	255 8
72794	57-250	5325-00-449-3001	175 5
17875	T-18	2640-00-555-2834	139 14
59875	TD97203	5325-00-263-6651	70 24
59730	TG11	5940-00-705-6711	67 16
			77 36
59730	TG15	5940-00-705-6715	67 15
59730	TG3	5940-00-705-6703	67 17

## CROSS-REFERENCE INDEXES

CAGEC	PART NUMBER	PART NUMBER INDEX		
		STOCK NUMBER		
		FIG.	ITEM	
59730	TG8	5940-00-705-6708	67	10
			77	14
			78	3
59730	TG9	5940-00-705-6709	67	5
			77	20
33234	TLE60	5120-01-227-3159	436	3
82458	TLNF-0832-S	5310-01-165-1312	35	8
09527	TS6058	6620-01-194-6586	59	7
81348	TYIV/CL1/TRVC8	2640-01-098-2029	139	24
81348	TYV/CL2/TR C1	2640-00-050-1229	139	25
83553	T048-270-250L	5360-01-299-7781	212	13
53421	T30MR-0	5975-01-299-7781	46	7
			50	6
14557	U-6236	5340-01-197-8239	236	25
59199	UN2706	4730-00-954-1251	119	10
			362	16
			259	8
92830	U500-0113	5310-01-105-9398	37	30
68505	VSF-16	5310-01-214-7785	261	6
OBN82	V1520 BLACK	5330-01-299-7641	433	7
80604	W-129-B	4910-00-105-2923	12	20
78940	W-250D53	2940-01-188-3776	202	13
99017	W-4	5340-01-242-6245	170	24
99017	W-5	5340-01-255-1657	264	1
08484	WA-1429-10	5305-00-984-6210	393	7
			152	14
34623	WA12338223		152	11
34623	WA12338230		364	2
81348	WW-C-440B TYPE E 1/2	4730-00-267-8945	5	1
81348	WW-P-471ACABCB	4730-00-954-1281	399	4
81349	WW-P-471ACABUA		94	32
81349	WW-P-471AQABUA	4730-01-166-2244	94	3
79470	W21204	4730-00-897-5497	149	20
			299	12
			330	10
			348	11
			278	12
27647	W6000H MV	2590-01-179-7602	39	29
68505	X-3331	5310-01-250-7844	39	33
19728	X-3508		39	62
19728	X-3925SC		37	19
19728	X-4059		37	12
19728	X-4070		37	17
19728	X-4071		37	21
19728	X-4328		37	7
19728	XA-1316		37	16
19728	XA-1317		37	3
68505	XA-1642	5330-01-209-7669	39	52
19728	XA-744AP		37	8
19728	XA-744AV		37	22

## CROSS-REFERENCE INDEXES

CAGEC	PART NUMBER	PART NUMBER INDEX	
		STOCK NUMBER	
		FIG.	ITEM
19728	XA-744AW	37	24
19728	XA-744AY	37	10
19728	XA-744Z	5330-00-137-3450	9
62826	XA11925	2520-01-358-0752	1
90763	XB78323	5235-00-823-5999	2
		166	11
		192	23
		282	7
		286	8
13940	XB78323-05001	206	9
		290	18
		336	6
		339	7
		339	11
63829	XX1	424	2
63829	XX3	424	21
63829	XX4	424	20
63829	XX5	424	19
63829	XX6	424	5
63829	XX7	424	7
63&29	XX8	424	12
63829	XX9	424	11
63829	X10	424	3
63829	X11	424	6
63829	X12	424	25
63829	X13	424	27
63829	X14	424	14
63829	X15	424	15
63829	X16	424	16
63829	X17	424	18
63829	X18	424	13
41885	X91428	2530-01-417-8450	8
41885	X91430	5306-01-417-2467	18
41885	X91610		19
74545	Y-11296	5305-01-276-4870	1
3M915	ZAMG9423557	5306-01-300-0420	17
76385	ZB-1079M.I.	5340-01-203-8675	20
		246	17
		247	17
76385	ZX-2024	5330-01-275-3381	19
76385	ZX-4597	9390-01-282-9949	18
81348	ZZ-T-381/3601250 -16.5/C/G2A/LTTR	2610-01-171-4746	1
35510	Z0982-75723	5310-01-143-1679	11
		34	45
35510	Z106005179	5305-00-777-2284	57
35510	Z1110-74821	5305-01-080-9108	6
35510	Z116 096169	5920-01-275-8096	58
35510	Z1160095517	5305-01-147-5864	52
62226	0.1575	2540-01-381-8988	17
62226	0.1581	2540-01-381-9331	19

## CROSS-REFERENCE INDEXES

CAGEC	PART NUMBER	PART NUMBER INDEX	
		STOCK NUMBER	FIG. ITEM
11153	0-130105-0012	5340-01-265-8921	229 8
78940	0-615B60	5330-01-190-2227	12 22
78940	0-952A59	5310-01-211-5037	12 21
60602	000-02136-0024	2520-01-244-9863	90 1
81834	01-6201-93	6220-01-216-5285	57 5
21439	01857-007	5310-00-768-0318	327 20
70082	0441-A	2540-01-314-1190	294 3
70082	0442-A	2540-01-314-1189	294 3
34723	05597172	5340-01-186-1817	132 14
54905	06570-818	4210-01-259-5634	208 9
35510	075884	5306-01-152-4849	369 27
58132	08084	5305-01-221-7734	252 2
34281	091247-01	5310-01-185-8690	132 9
			133 16
34281	092554-01	5330-01-184-5421	133 8
34281	096496-01	5305-01-185-6672	132 8
			133 17
34281	097181-01	5340-01-186-1817	133 6
34281	099912-01	5305-01-185-8657	132 7
			133 1
81221	1-0153	2520-00-722-7074	KITS 13
55026	1-112757	5940-00-050-7106	70 11
80813	1-236-005	5355-01-298-8571	246 44
			247 44
96039	1-4-20X3-4	5305-00-885-9796	16 10
30780	1-4SHPS	4730-00-044-4577	15 7
19220	15073U		236 5
07482	1C817P63	5305-00-068-0508	409 36
24825	1F-9	2590-01-250-7597	194 1
28839	10-35936-7	5305-00-543-4709	302 2
77820	10-40704-22	5310-00-595-7486	153 3
			155 13
			156 17
			157 15
77820	10-40817-10	5935-00-772-2344	76 13
			77 18
77820	10-42617-10S	5935-00-605-9322	76 11
81834	10-7005-06	6695-01-216-8687	57 9
96881	10L18F	3120-01-191-3232	89 23
			113 8
35510	100204	6150-01-269-1857	34 46
35510	100209	6150-01-335-3087	34 79
35510	100210	5340-01-270-8484	34 49
35510	100212	5340-01-272-2677	34 34
24975	100276	5330-01-272-7454	34 4
11862	10054241	5330-01-096-7699	69 2
98853	100828-HN37		86 4
91094	100951-002		80 4
70898	100951X031-012-0	5310-00-641-9465	218 5
			28
60602	10107-1-1	5930-01-183-6757	60 7



## CROSS-REFERENCE INDEXES

CAGEC	PART NUMBER	PART NUMBER INDEX	
		STOCK NUMBER	
		FIG.	ITEM
11862	10108438	5330-00-830-1745	9 4
11862	10137486	5330-01-150-5944	10 1
11862	10137488	5330-01-149-0874	28 7
11862	10137492	5330-01-147-9868	29 4
98441	1014-4-58	4730-01-233-4987	330 24
28891	101450-S02	5940-01-214-4563	70 10
11862	10149551	4710-01-314-4489	11 29
11862	10149552	4710-01-314-4483	11 11
11862	10149553	4710-01-314-4488	11 27
11862	10149554	4710-01-316-0222	11 12
11862	10149555	4710-01-314-4487	11 18
11862	10149556	4710-01-314-4485	11 16
11862	10149557	4710-01-314-4486	11 23
11862	10149558	4710-01-314-4484	11 17
11862	10163716		11 24
60602	10166	5315-01-284-9812	20 13
11862	10183965		28 10
18876	10189683	5315-00-255-5580	235 6
19207	10192299	5340-01-197-2717	235 7
19207	10192302	5340-01-197-1444	235 12
18876	10224818	5325-00-886-1067	214 8
11862	10243629		28 9
31007	10332B	5310-00-584-5272	397 6
			398 7
11862	103384	5315-01-191-2611	113 4
34281	103700-01	2530-01-204-2583	133 2
			133 2
34281	103700-02	2530-01-207-6256	133 2
			133 2
34281	103706-01		133 7
			133 7
34281	103706-02		133 7
			133 7
34281	10371009	2530-01-185-6714	133 9
34281	103712-01	2530-01-185-7998	133 10
70655	10392	5315-01-280-6185	197 9
			253 23
50022	104250	2520-01-316-2630	149 12
22075	10453002	2530-01-314-1129	132 12
			133 12
			133 12
34281	104534-01	2530-01-185-6713	132 10
			133 15
78385	10530B	2540-01-194-3323	310 1
			312 1
			332 19
51376	1059-06607-01	4810-01-192-5817	148 4
60602	10618		20 12
01989	1062X6X4	4730-01-184-4760	119 25
34281	106397-03		132 6
		2530-01-253-2825	133 11

## CROSS-REFERENCE INDEXES

CAGEC	PART NUMBER	PART NUMBER INDEX		
		STOCK NUMBER	FIG. ITEM	
79470	1064X4	4730-01-003-5105	105	4
			119	23
			125	12
			362	6
			406	10
79470	1065X4	4730-01-058-0900	125	11
01989	1065X6	4730-01-211-0896	17	7
01989	1068X4	4730-01-185-5348	12	36
			114	3
			119	26
			125	14
			362	4
01989	1069X4	4730-01-070-7680	12	35
			114	5
			362	3
01989	1069X4X1	4730-01-195-3803	363	7
79470	1069X6	4730-00-041-2526	28	14
34281	106980-02	2530-01-185-6712	133	13
01989	1077X4	4730-01-192-8086	119	19
34281	107719-01	2530-01-185-3879	133	12
34281	108037-01	5365-01-186-7233	133	3
34281	108039-01	3120-01-186-7181	133	4
58538	10812	4010-01-203-0412	237	4
11862	108597	5306-01-164-8486	102	9
19207	10886344-3		348	3
19207	10896651	9905-01-032-7002	357	4
51377	1090-06404-01	2930-01-168-7870	31	2
19207	10906697	6685-00-618-1822	327	28
19207	10918603	5310-00-877-5975	361	9
19207	10929866	2920-00-909-2483	32	6
34281	109413-01	4820-01-186-0822	134	2
34281	109457-01	5305-01-276-4355	132	1
19207	10948233	5930-00-679-5925	310	15
19207	10948235	5330-00-089-0978	310	20
24617	110200	4730-00-266-0536	330	12
			330	14
34281	11021	2530-01-179-7511	KITS	12
00360	11040838-1	4730-00-871-6729	10	9
24617	11054617		33	37
11862	111623		296	2
			297	4
			343	15
16764	1116968	2920-00-848-3292	74	22
17773	11176106-5	5340-00-150-1658	421	10
			436	8
			134	a
62161	1118BAC1048		135	9
01989	112-06136	4730-01-184-6971	23	5
			45	6
			74	6
			300	6
78189	112-1008800-003	5305-01-204-6502	23	5
			45	6
			74	6
			300	6

## CROSS-REFERENCE INDEXES

CAGEC	PART NUMBER	PART NUMBER INDEX	
		STOCK NUMBER	
			FIG. ITEM
24617	112726	5315-00-839-2325	205 18
45152	114356A	5310-00-061-4650	135 20
24617	11500161	5310-01-416-5447	91 6
			146 37
11862	11500177	5310-01-185-7218	117 19
			117 35
			122 19
			122 35
11862	11500207	5310-01-206-7306	30 10
			33 14
			33 38
			36 10
			68 9
			146 2
			146 36
			328 6
			342 37
			371 11
			371 27
			423 7
24617	11500256		33 13
		5310-01-210-1587	371 39
24617	11500324	5310-01-204-6745	423 12
11862	11500713		96 1
11862	11500718	5306-01-129-7436	104 41
24617	11500749	5310-01-165-3331	7 8
			10 6
11862	11500815	5305-01-149-1938	29 8
			29 8
11862	11500827	5305-01-254-2521	146 9
			146 27
24617	11500831	5306-01-165-4283	28 6
11862	11500921	5306-01-150-1190	29 12
24617	11500931		32 32
			33 31
73342	11501033	5310-01-143-0512	107 10
24617	11501940		68 24
			146 28
11862	11502474	5310-01-272-2579	423 5
24617	11502488	5310-01-155-2503	136 5
24617	11503021		146 26
11862	11503617	5305-01-150-1521	11 14
11862	11503739	5310-01-158-6257	66 35
24617	11503743		68 17
11862	11503805	5305-01-150-9781	4 25
24617	11503962	5306-01-148-3667	11 6
24617	11504617		29 10
			30 11
			32 38
			146 35

## CROSS-REFERENCE INDEXES

CAGEC	PART NUMBER	PART NUMBER INDEX	
		STOCK NUMBER	FIG. ITEM
24617	11504790		146 38
24617	11504986	5306-01-152-4693	21 1
11862	11505032		103 18
11862	11505068	5305-01-148-5915	8 4
24617	11505074		91 7
11862	11505885	5365-01-196-5631	212 8
24617	11505922	5310-01-315-1535	342 38
24617	11506091		91 4
11862	11506101	5310-01-250-7679	4 20
11862	11508353	5306-01-253-7073	4 19
11862	11508382	5310-01-206-5479	329 18
11862	11508534	5306-01-230-3354	4 21
11862	11508600	5306-01-165-5582	4 12
11862	11509669	5306-01-151-4925	9 6
24617	1150967	5305-01-149-9673	29 11
11862	11513606	5306-01-185-7048	117 18
			117 34
			122 18
			122 34
11862	11514308		94 31
11862	11514603	5310-01-155-2503	7 5
			66 26
11862	11515262		103 16
11862	11516230		28 8
			28 13
24617	115774		62 38
19207	11595179	5120-00-880-4268	434 4
11862	116000	5310-01-187-0678	337 15
34623	11602903	2540-01-317-4289	358 10
19207	11608950-13	4730-00-908-6292	22 25
19207	11608950-18	4730-01-296-9318	302 4
19207	11608950-6	4730-00-278-2523	296 30
19207	11609693-1	2540-00-104-2889	352 2
19207	11609942	5340-01-320-8662	350 11
19207	11613631	5945-00-789-3706	43 6
19207	11614131	5930-00-134-5036	40 11
19207	11614131-1		40 16
19207	11614156	6220-00-880-1624	53 4
19207	11630585	9905-01-181-9456	321 3
19207	11639519-1	5330-00-463-0200	53 10
19207	11639519-2	5330-00-462-0907	54 11
19207	11639541	2510-01-067-4718	53 5
19207	11639546	6220-00-179-4325	53 9
19207	11643398	9905-00-198-2728	318 2
19207	11644801	7690-00-138-5788	326 1
19207	11646803		369 9
19207	11646804		369 23
19207	11646896		369 13
19207	11646897	3110-00-343-4477	369 24
19207	11646898		369 4
19207	11646899		369 21

## CROSS-REFERENCE INDEXES

CAGEC	PART NUMBER	PART NUMBER INDEX	
		STOCK NUMBER	
		FIG.	ITEM
19207	11646900	5977-01-082-3613	369 18
19207	11646901	2920-00-114-2945	369 26
19204	11646902	3110-00-343-4474	369 10
19207	11655788-2	5120-00-240-8702	436 4
19207	11663000	4730-00-150-6118	11 9
19207	11663057	5930-00-345-5455	310 10
			312 14
19207	11663058	4810-00-248-1635	312 40
19207	11663061	5905-00-251-7145	312 4
19207	11663062-1		315 4
19207	11663279	5930-00-207-9422	45 3
19207	11668591	5935-01-184-6417	76 24
			77 15
19207	11668932	6220-01-094-1440	55 1
19207	11668979	5310-01-100-2067	55 5
19207	11669531	5935-01-314-2084	343 9
19207	11669705	2590-01-125-6154	351 16
19207	11669898	2540-01-194-3323	350 4
19207	11675004	5340-01-059-0114	64 9
19207	11682088-1	5340-01-114-7712	365 11
19207	11682088-3	5340-01-393-9372	365 11
73342	117212	5310-00-568-6077	90 12
76760	11797	5306-01-359-4530	110 2
72582	118754	4730-00-288-9440	332 29
94222	12-11014-12	5310-00-880-9344	183 5
			188 5
94222	12-12-404-11	5305-01-185-2211	183 8
			188 4
68505	12-333	2920-01-168-4131	37 27
96881	12L18F	3120-00-485-1017	138 3
19728	12X-195		37 25
68505	12X-196		37 35
			37 57
19728	12X-198		39 80
19728	12X-201		39 58
11862	12004009	5920-01-085-0825	46 13
77060	12004436	5940-01-341-7689	84 2
24617	120214	5310-00-012-0214	417 3
72582	120217	5310-00-922-2017	57 15
			79 37
			192 48
			193 29
			334 17
			4208 3
24617	120380		15 51
			62 40
			68 2
			138 26
			419 28
24617	120382		2 5
			5 13

## CROSS-REFERENCE INDEXES

CAGEC	PART NUMBER	PART NUMBER INDEX	
		STOCK NUMBER	
		FIG.	ITEM
24617	120382	32	24
		33	23
		106	15
		137	3
		146	34
24617	120383	32	36
		33	10
		33	35
77640	120384	5310-00-482-9493	7
		30	34
		32	33
		33	12
		107	19
24617	120392	146	15
24617	120393	15	50
		286	19
		339	15
		340	14
		341	29
24617	120528	5340-01-166-1672	23
24617	120880		79
11862	12143072		69
34281	1215567-01	5340-01-265-8883	132
27767	12173601-01	2530-01-333-8263	132
27767	12173602	2530-01-333-6068	132
41024	12214139	5305-01-282-3386	191
19207	12255608	5315-01-094-9025	366
19207	12258931-2	6680-01-148-8875	59
34345	12258932-6	6685-01-167-4298	60
19207	12258940-3	5935-01-153-9320	67
19207	12259040-3		77
19207	12265594	5895-01-050-2072	241
19207	12267802	5330-01-080-3253	94
19207	12275161	2540-01-123-1218	332
19207	12296696-2	5305-01-271-1806	158
19207	12298661	5340-01-110-4036	212
43689	123-4497645 PIEC E 8	5310-01-126-4751	149
34623	123A0167	5975-01-197-5505	393
19207	12300715-1	5325-01-175-7442	350
11862	12300852	2520-01-212-6642	97
19207	12301363-1	2540-01-200-1994	341
19207	12301363-2	2540-01-203-7721	281
			285
			13
			9
			17
			17
			17
19207	12301365	2540-01-200-1995	281
			14
			16
			28
			16
			28

## CROSS-REFERENCE INDEXES

CAGEC	PART NUMBER	PART NUMBER INDEX	
		STOCK NUMBER	FIG. ITEM
19207	12301365	2540-01-200-1995	338 22
			341 22
11862	123153	5310-01-185-4672	116 17
19207	12331924-6		198 10
19207	123339913	5365-01-255-3610	251 15
11862	12337891	4730-00-166-9178	28 8
11862	12338062	5310-01-148-2687	109 35
19207	12338064	8145-01-231-3747	327 1
19207	12338065		327 9
19207	12338066		327 4
19207	12338067	5340-01-271-3059	327 7
19207	12338068	5340-01-264-6544	327 6
19207	12338070	5340-01-264-6543	327 22
19207	12338071	5340-01-265-3676	327 18
19207	12338072	7690-01-281-8341	321 6
19207	12338073	5330-01-264-6537	327 5
19207	12338074	5340-01-264-6540	327 8
19207	12338075	5340-01-264-6541	327 25
19207	12338076	5340-01-265-3674	327 26
19207	12338078	2520-01-268-1051	327 2
19207	12338084	5325-01-205-5378	304 5
			373 31
			375 24
19207	12338085	5325-01-205-3203	373 36
			375 12
19207	12338086-3	5995-01-201-7495	373 1
34623	12338086-4	5995-01-251-9316	377 1
			379 2
19207	12338088	5995-01-201-4128	373 3
			375 3
19207	12338089-2	6150-01-269-1848	303 6
			304 7
19207	12338089-3	5995-01-201-4129	373 2
			375 2
19207	12338089-4		379 1
		5995-01-251-6785	391 2
19207	12338095	5310-01-208-7576	373 15
			377 10
			379 13
			388 11
			389 11
			390 12
			391 13
19207	12338098	5325-01-208-5424	373 10
			377 8
			379 8
19207	12338099-1		379 9
		6150-01-207-8120	389 16
			390 16
			391 9
19207	12338100-1	6150-01-269-1839	304 21

## CROSS-REFERENCE INDEXES

CAGEC	PART NUMBER	PART NUMBER INDEX		FIG.	ITEM
		STOCK NUMBER			
19207	12338100-2	6150-01-269-1849		303	1
19207	12338103	2540-01-250-7591		393	
19207	12338105	2540-01-185-3216		365	
				415	2
19207	12338119	2510-01-246-8287		176	
				415	3
19207	12338124	5310-01-413-2049		138	23
19207	12338146	2590-01-185-6711		152	12
				153	18
19207	12338147	2510-01-175-7221		150	11
19207	12338148	2510-01-187-7033		153	24
19207	12338149-1			152	7
19207	12338149-2			152	7
19207	12338150-1	5340-01-254-6543		118	3
19207	12338150-2	2530-01-257-3864		118	6
19207	12338151-1	5340-01-277-9101		123	6
19207	12338151-7	2590-01-394-8134		123	3
19207	12338152	2510-01-203-9883		154	15
34623	12338155-1	2510-01-185-6647		152	17
34623	12338155-2	2510-01-185-6648		152	17
19207	12338159	5340-01-214-2089		151	1
19207	12338163	5340-01-186-7173		2	13
19207	12338164	5340-01-205-5377		157	20
19207	12338165	2530-01-210-3567		152	9
19207	12338166	5340-01-192-3414		152	5
19207	12338167-1	2590-01-184-4475		154	3
19207	12338167-2	5340-01-361-6658		154	3
19207	12338170	5340-01-190-2248		119	18
				151	13
19207	12338171	5365-01-210-1628		154	8
19207	12338172	5340-01-209-7767		125	10
				153	25
				154	12
19207	12338173	5340-01-210-7966		151	12
34623	12338174	2510-01-210-6942		154	16
19207	12338175	5340-01-190-0333		150	18
19207	12338178	5340-01-185-8620		150	14
19207	12338180	5340-01-212-7711		152	10
19207	12338181	5340-01-186-7664		153	6
19207	12338183	2510-01-185-6114		2	12
19207	12338185	2590-01-186-0863		150	10
19207	12338186-20	5310-01-292-5354		36	12
19207	12338186-52	5365-01-216-0364		244	7
				403	3
19207	12338186-62	5310-01-337-7034		36	12
				371	13
19207	12338187-1	5340-01-249-1576		150	5
19207	12338189	2540-01-186-6039		158	4
19207	12338190	2540-01-203-5664		154	18
19207	12338191-1	2540-01-187-7034		151	15
19207	12338191-2	2540-01-188-3239		151	15



## CROSS-REFERENCE INDEXES

CAGEC	PART NUMBER	PART NUMBER INDEX	
		STOCK NUMBER	FIG. ITEM
19207	12338193	9520-01-175-7222	154 5
19207	12338194	2540-01-196-4723	157 21
19207	12338195	5365-01-219-3528	158 3
19207	12338197	5340-01-204-2584	153 11
19207	12338199	2540-01-186-0501	155 5
			156 5
19207	12338205	2510-01-185-6113	2 10
19207	12338215	5340-01-175-7208	118 9
19207	12338217	2510-01-175-7217	153 12
19207	12338218	2540-01-196-4920	157 7
19207	12338221	2990-01-187-7030	22 10
19207	12338222	2510-01-175-7218	153 20
19207	12338223	2510-01-175-7219	152 14
19207	12338224	2510-01-210-6941	153 15
19207	12338225-1	5305-01-264-3602	153 1
			155 11
			156 15
			157 11
19207	12338230	2510-01-175-7216	152 11
19207	12338233-1		150 1
19207	12338233-2		150 1
19207	12338233-3		150 1
19207	12338233-4		150 1
19207	12338233-5		150 1
19207	12338234		150 1
19207	12338234-1		150 1
19207	12338240	2530-01-189-1745	154 10
19207	12338245	2590-01-215-4325	151 6
19207	12338246	2510-01-249-1599	150 2
19207	12338247	2510-01-249-1600	150 15
19207	12338270	3120-01-186-5527	121 8
			121 21
			127 8
			127 21
19207	12338290	2530-01-187-7161	131 18
19207	12338291	2530-01-188-8446	128 8
19207	12338294	5306-01-197-3277	128 10
19207	12338295	2530-01-188-3520	128 7
19207	12338296	4710-01-185-9668	134 7
19207	12338297	4710-01-186-1016	134 10
19207	12338298	4710-01-185-8328	135 13
19207	12338299	4710-01-185-9666	134 1
19207	12338300	4710-01-185-9665	135 6
19207	12338301	5340-01-209-7795	134 13
19207	12338302	5340-01-209-7796	135 1
19207	12338304	4710-01-189-2208	135 11
19207	12338305	4710-01-185-8329	135 8
19207	12338306	4710-01-185-9667	134 5
19207	12338307	4710-01-186-9620	135 5
19207	12338308	4710-01-189-2209	135 3
19207	12338312	2510-01-284-8749	162 3

## CROSS-REFERENCE INDEXES

CAGEC	PART NUMBER	PART NUMBER INDEX	
		STOCK NUMBER	
		FIG.	ITEM
19207	12338315	2510-01-187-7037	160 8
34623	12338316-2	5360-01-179-4106	159 1
34623	12338316-3	5360-01-254-1492	159 1
19207	12338317	5325-01-191-0595	161 4
19207	12338319	5340-01-190-0810	161 5
19207	12338320	2530-01-210-1324	121 12
			127 12
19207	12338322	5310-01-185-8689	161 9
19207	12338324	5340-01-163-4773	126 34
19207	12338328	3040-01-188-3684	121 18
			127 18
19207	12338329	2510-01-187-2239	161 3
19207	12338330-1		106 18
19207	12338330-2		106 25
19207	12338330-6		149 7
			399 1
19207	12338330-7		149 8
			399 2
19207	12338331	4710-01-189-1080	106 4
19207	12338332	4710-01-188-3515	106 7
			106 23
19207	12338333		106 2
			106 19
19207	12338334	4710-01-188-8780	106 3
19207	12338335	4710-01-188-3516	106 6
			106 24
19207	12338338	5325-01-187-1604	22 19
			22 41
			24 2
19207	12338339	5330-01-200-0466	22 13
			22 45
			361 24
19207	12338340	5340-01-211-3137	22 20
			22 40
19207	12338341	5340-01-212-4887	22 9
			22 29
19207	12338342	5330-01-189-9738	22 3
			22 38
19207	12338343-1	5340-01-212-3553	22 6
			22 47
19207	12338343-2		22 26
19207	12338343-3	5340-01-383-2397	364 10
19207	12338346	2990-01-211-8587	22 16
			22 43
19207	12338347	5340-01-211-4025	22 12
19207	12338350	2990-01-190-1089	22 15
			22 48
19207	12338351	2990-01-187-7168	22 5
19207	12338355	5340-01-189-6748	20 14
19207	12338356	3120-01-186-7714	20 23
19207	12338357	5330-01-185-0587	20 24

## CROSS-REFERENCE INDEXES

CAGEC	PART NUMBER	PART NUMBER INDEX	
		STOCK NUMBER	
			FIG. ITEM
19207	12338362	5340-01-383-0462	20 3
19207	12338365	2540-01-185-9656	20 26
19207	12338368		20 21
34623	12338369	2540-01-217-2669	20 20
19207	12338373	2940-01-188-3224	12 5
19207	12338379	5330-01-188-0911	12 33
34623	12338380	4720-01-185-8152	12 8
19207	12338381	4720-01-203-7789	12 8
19207	12338382	5330-01-246-1822	12 14
			328 2
19207	12338390	3040-01-186-0967	138 10
19207	12338394	2540-01-184-4389	138 4
19207	12338415-3		118 4
			123 4
19207	12338425	2540-01-185-6710	155 9
19207	12338426	2540-01-189-1074	155 1
19207	12338428	6680-01-191-8783	421 2
19207	12338428-2		421 2
19207	12338433	9905-01-207-6304	113 2
19207	12338434	2920-01-249-3492	89 20
19207	12338435	5930-01-212-3373	60 6
19207	12338439	2540-01-184-5502	89 4
19207	12338440-1	2520-01-184-5501	88 1
19207	12338440-2	2520-01-204-7699	88 1
19207	12338441	5340-01-188-3233	89 27
19207	12338442	3040-01-185-4388	89 21
			113 11
19207	12338442-2		91 10
19207	12338443	2520-01-189-1064	89 16
19207	12338448	2520-01-189-6726	113 10
34623	12338449	3040-01-188-3234	89 28
19207	12338451	3040-01-189-2134	89 24
19207	12338452	3040-01-198-5699	89 14
19207	12338454	2520-01-184-7036	89 22
19207	12338456	3040-01-249-1435	89 9
19207	12338457	5340-01-188-5072	89 5
19207	12338458-1	2520-01-186-8269	89 19
19207	12338458-2	2520-01-210-3506	89 19
19207	12338459	3040-01-189-2172	113 14
19207	12338460	5306-01-201-7969	113 6
19207	12338462	5330-01-211-5856	41 5
19207	12338463	6680-01-195-2146	421 12
19207	12338465	6210-01-208-4790	41 1
19207	12338466	2540-01-185-6117	40 8
19207	12338467	2510-01-248-8875	41 6
19207	12338470	9905-01-203-9992	318 10
19207	12338474	6680-01-298-0498	41 12
19207	12338475	9905-01-203-9996	318 16
34623	12338477	2510-01-187-2238	40 1
19207	12338481	5340-01-266-9173	278 3
			406 3

## CROSS-REFERENCE INDEXES

CAGEC	PART NUMBER	PART NUMBER INDEX	
		STOCK NUMBER	FIG. ITEM
19207	12338481	5340-01-266-9173	419 43
19207	12338482	2540-01-185-3197	156 1
19207	12338489	2540-01-209-6838	280 1
19207	12338489-1	2540-01-354-4291	280 1
			407 1
19207	12338493-2	2510-01-209-6873	156 4
34623	12338495	2590-01-214-1566	280 7
			407 4
19207	12338503	2540-01-318-9229	197 8
19207	12338503-1	2540-01-318-9229	197 8
19207	12338521-1	5365-01-413-0275	233 22
19207	12338521-14	5365-01-255-0965	342 36
19207	12338521-5	5365-01-218-9914	251 8
			251 11
19207	12338528	2540-01-184-6602	197 3
19207	12338536	3040-01-192-1632	197 15
19207	12338539	3040-01-251-9383	197 10
19207	12338540	5340-01-185-8723	197 17
19207	12338548-2	4710-01-359-2956	15 6
			15 35
			330 18
19207	12338549	4710-01-186-9617	15 9
			15 9
			15 37
19207	12338551-2	4720-01-212-8269	16 15
9C234	12338553-1		330 22
		4720-01-316-2538	332 39
			349 8
19207	12338557-2	5330-01-187-5148	15 27
			15 62
19207	12338559	5340-01-204-3903	299 3
			330 27
			347 12
19207	12338560-3		14 7
19207	12338561-2		14 19
19207	12338563	5340-01-186-8768	18 17
19207	12338564	4710-01-203-0608	299 18
			330 23
19207	12338565	4710-01-186-1010	13 5
19207	12338566	4710-01-186-1009	13 1
19207	12338567	2910-01-184-2159	15 10
19207	12338568	5340-01-186-9606	15 19
			15 47
19207	12338570	5340-01-191-3526	15 22
19207	12338571	5340-01-191-0748	15 24
			15 59
19207	12338573	5340-01-191-0746	15 25
			15 63
19207	12338574	5340-01-190-0100	15 26
			15 64
19207	12338575	5340-01-193-0251	15 28

## CROSS-REFERENCE INDEXES

CAGEC	PART NUMBER	PART NUMBER INDEX	
		STOCK NUMBER	ITEM
19207	12338575	5340-01-193-0251	67
19207	12338578	2910-01-210-6856	18
34623	12338579	2910-01-189-4770	1
19207	12338580	2590-01-188-3267	2
19207	12338581	4710-01-186-0665	14
			14
19207	12338582	4710-01-187-6759	9
			13
			14
19207	12338585	5330-01-194-0473	11
			15
			15
19207	12338586	4710-01-203-0607	14
			299
			330
19207	12338587	4710-01-265-3231	8
19207	12338591	4720-01-189-0853	18
19207	12338591-1	4720-01-394-3747	18
19207	12338593	4710-01-209-4628	11
19207	12338596	5930-01-183-6637	5
19207	12338599	5930-01-237-7322	1
19207	12338603	5945-01-193-7175	5
19207	12338605	5340-01-286-6191	11
19207	12338606	5365-01-211-5063	12
19207	12338608	5340-01-183-7233	3
			54
			3
19207	12338609	5340-01-189-7558	2
19207	12338610-1	6220-00-726-1916	1
19207	12338610-2	6220-00-577-3434	1
19207	12338611	6220-01-193-1970	14
19207	12338622	2530-01-185-9651	6
19207	12338625	2510-01-262-6011	19
19207	12338629	5340-01-220-3084	10
19207	12338630	5340-01-185-0386	3
			172
			173
			8
19207	12338631	5330-01-185-8714	11
19207	12338633	5340-01-251-0754	20
19207	12338634-1	5340-01-186-5520	33
19207	12338634-2		12
19207	12338635	5365-01-210-1584	23
19207	12338637	5365-01-246-8281	13
19207	12338650	5340-01-203-2822	16
			165
			246
			247
			286
			27
			340
			10
19207	12338650-1		27
19207	12338663	5340-01-192-2256	8
			406
			419
19207	12338667	5340-01-253-3757	23
19207	12338670	2510-01-411-2736	26
19207	12338676	5340-01-219-7541	3
19207	12338696-1	5340-01-314-4951	25
			74
			79
			45

## CROSS-REFERENCE INDEXES

CAGEC	PART NUMBER	PART NUMBER INDEX		
		STOCK NUMBER		
			FIG.	ITEM
19207	12338696-1	5340-01-314-4951	408	11
19207	12338709	6220-01-200-0897	164	17
			166	51
19207	12338716	2510-01-186-3107	166	34
19207	12338719	2510-01-262-6009	167	6
19207	12338723	3020-01-174-5984	120	29
			126	29
19207	12338725	5340-01-203-2821	296	36
19207	12338726	5340-01-209-7794	45	7
19207	12338734	2510-01-186-3106	164	28
19207	12338736	2510-01-262-6008	167	5
19207	12338738	2530-01-248-4873	154	18
19207	12338740	2510-01-262-6007	165	8
19207	12338758	2590-01-186-3109	164	9
19207	12338770	2815-01-168-7892	1	2
19207	12338770-4	2815-01-319-1433	1	2
19207	12338772	2920-01-175-7214	59	2
19207	12338773	3020-01-210-1391	146	11
19207	12338774	2590-01-207-3696	145	2
19207	12338775	5340-01-203-5661	146	3
			146	25
19207	12338777	5340-01-212-4714	5	14
19207	12338779	5340-01-210-2747	5	15
19207	12338780	4330-01-168-7872	6	5
19207	12338781	3020-01-188-3885	31	20
19207	12338782	3020-01-313-0682	31	20
19207	12338786-1		33	16
			33	27
			371	33
19207	12338792	2920-01-168-7914	32	5
19207	12338796-1	2920-01-264-6542	34	1
			35	1
			371	8
19207	12338803	2640-01-161-2114	139	5
19207	12338807-4		193	6
			228	7
19207	12338807-6	5330-01-298-4713	178	28
			179	24
19207	12338810	2540-01-246-8289	193	1
19207	12338813	5315-01-205-2988	192	36
			193	19
19207	12338814	5340-01-207-0379	166	24
19207	12338818	2590-01-246-8288	193	3
19207	12338819	2590-01-209-6043	193	26
19207	12338822-1	5340-01-186-7382	192	35
			193	23
19207	12338822-2	5340-01-185-0116	192	55
			193	37
19207	12338824	5340-01-185-0404	192	42
19207	12338828-1	2540-01-186-0979	293	1
19207	12338828-2		293	1

## CROSS-REFERENCE INDEXES

CAGEC	PART NUMBER	PART NUMBER INDEX		FIG.	ITEM
		STOCK NUMBER			
19207	12338831	2540-01-214-1568		292	6
19207	12338833	5340-01-247-7912		193	10
19207	12338834-1	5340-01-185-6998		192	27
19207	12338834-2	5340-01-186-7594		192	11
19207	12338835	5340-01-185-0401		192	44
				193	32
19207	12338836-1	5340-01-186-7593		192	25
19207	12338836-2	5340-01-185-6997		192	10
19207	12338838-2	2590-01-263-3254		332	33
19207	12338839-1	5340-01-314-5957		177	16
				180	23
				198	3
				221	5
				221	11
				221	17
				253	5
				258	2
				409	5
				410	2
				411	2
				412	4
				413	3
19207	12338839-11			286	17
19207	12338839-4	5340-01-197-8673		233	12
19207	12338839-6	5340-01-197-8674		403	22
				409	31
19207	12338839-8	2510-01-199-5748		286	17
				409	22
				411	5
19207	12338839-9			286	23
				288	15
19207	12338841-1	2510-01-198-7413		192	34
				193	24
19207	12338842	5340-01-187-7029		12	31
19207	12338843	2590-01-188-3225		192	50
19207	12338845	5340-01-185-7024		192	18
19207	12338847			293	5
19207	12338848			293	3
19207	12338849	2540-01-192-4500		166	30
19207	12338851-1	2540-01-216-6320		193	35
19207	12338852	2590-01-189-1067		192	52
				193	35
19207	12338853	5340-01-332-7515		175	8
19207	12338860	5330-01-209-5997		192	53
19207	12338862	2590-01-209-6041		193	34
19207	12338863	2540-01-196-4726		12	28
19207	12338867	5340-01-358-9301		128	12
19207	12338868	5325-01-197-3460		128	22
19207	12338879	5365-01-212-2325		169	32
19207	12338880	2510-01-209-0502		169	21
19207	12338884	5340-01-211-7436		170	13

## CROSS-REFERENCE INDEXES

CAGEC	PART NUMBER	PART NUMBER INDEX		FIG.	ITEM
		STOCK NUMBER			
19207	12338885	5340-01-191-3222		170	17
19207	12338886	5365-01-212-4736		169	19
19207	12338889	2540-01-212-5814		169	20
19207	12338891	2540-01-209-4590		169	24
19207	12338892	5365-01-210-1630		170	27
19207	12338893	5315-01-186-5633		169	38
19207	12338894	5315-01-213-5545		169	23
19207	12338895	3120-01-186-7715		172	22
19207	12338899	5340-01-185-8619		170	8
19207	12338900	5340-01-186-1388		169	33
19207	12338902	2590-01-261-5484		169	13
19207	12338903	5365-01-210-1629		170	7
19207	12338904	2590-01-261-2636		169	6
19207	12338905	2510-01-185-6715		169	30
19207	12338906	5340-01-209-7834		170	28
19207	12338907	2590-01-261-2637		169	12
19207	12338908	5340-01-189-9979		169	15
19207	12338909	2540-01-185-9530		169	17
19207	12338911	5330-01-192-8916		170	16
19207	12338912	5330-01-255-0207		169	5
19207	12338915	2510-01-185-6118		172	17
19207	12338920-1	5365-01-185-3108		171	4
19207	12338920-2	5365-01-189-9743		171	4
19207	12338921	2510-01-190-8458		171	3
19207	12338926	2510-01-189-9730		171	3
19207	12338936	2510-01-191-0971		171	8
19207	12338937	2510-01-186-3311		171	8
19207	12338940	2510-01-173-9347		169	1
19207	12338945-1	2540-01-247-7915		175	38
19207	12338945-2	2540-01-247-7914		175	38
19207	12338950	2540-01-210-2787		175	33
34623	12339952-1	2990-01-249-3502		175	32
19207	12338953	5330-01-197-3620		175	31
19207	12338957	4720-01-212-3531		148	8
19207	12338972	5340-01-214-4675		249	9
				401	9
19207	12338974-2	5340-01-260-5792		233	3
19207	12338976	5340-01-214-7809		250	15
				402	8
19207	12338978-2	2540-01-209-6875		250	16
				402	9
19207	12338981-1	2510-01-173-9316		233	10
19207	12338996	2590-01-186-3614		89	1
19207	12338997	5330-01-216-7393		421	4
19207	12338998	5330-01-216-7392		421	3
19207	12339006	5340-01-197-5477		286	20
				290	22
19207	12339008	6220-01-257-3878		74	31
19207	12339009	5340-01-255-9510		165	5
				286	14
				288	12



## CROSS-REFERENCE INDEXES

CAGEC	PART NUMBER	PART NUMBER INDEX		FIG.	ITEM
		STOCK NUMBER			
19207	12339009	5340-01-255-9510	290	15	
			365	13	
19207	12339010	2590-01-261-5485	197	22	
			198	26	
			204	1	
19207	12339011	5340-01-276-3615	63	4	
19207	12339013	5306-01-190-2193	194	17	
19207	12339015-1	2590-01-251-3070	194	6	
19207	12339015-2	2590-01-251-3071	194	7	
19207	12339015-3	2590-01-251-3069	194	17	
			194	20	
34623	12339015-4	2590-01-251-3068	63	8	
19207	12339017	5340-01-282-4853	194	13	
19207	12339018	4710-01-254-7272	194	27	
19207	12339021	2540-01-369-3230	194	22	
19207	12339022	4710-01-251-3075	164	2	
19207	12339026	2540-01-197-5448	164	7	
19207	12339027	2540-01-197-5447	234	8	
19207	12339028-1	9515-01-185-3111	234	7	
19207	12339029-1		234	10	
34623	12339029-2	2540-01-192-5948	290	20	
19207	12339030	5340-01-260-9027	63	1	
19207	12339034	6160-01-184-0643	63	5	
19207	12339035	6160-01-184-0728	249	24	
19207	12339036	2590-01-203-9874	249	24	
19207	12339036-1	2510-01-383-5444	197	25	
19207	12339038	6160-01-263-9784	194	21	
19207	12339039	2510-01-251-9995	249	24	
19207	12339043-1	2590-01-203-9875	249	24	
19207	12339043-3	2510-01-335-7343	194	19	
19207	12339044	2510-01-251-8548	202	9	
19207	12339047-1	2540-01-188-3675	202	9	
19207	12339047-2	2540-01-185-4387	166	49	
19207	12339048	2590-01-197-5446	115	13	
19207	12339050	5306-00-097-9701	12	11	
19207	12339052	5310-01-185-7214	328	1	
			399	7	
19207	12339053	7690-01-204-0077	318	1	
			320	2	
			326	3	
			326	4	
			326	5	
			318	17	
			320	3	
			321	1	
			367	17	
			320	1	
			318	12	
			318	12	
			318	8	
			318	12	

## CROSS-REFERENCE INDEXES

CAGEC	PART NUMBER	PART NUMBER INDEX		FIG.	ITEM
		STOCK NUMBER			
19207	12339085	9905-01-135-3131		318	12
19207	12339087	9905-01-187-9468		319	2
19207	12339090	9905-01-186-3255		318	12
19207	12339091	9905-01-185-7973		318	12
19207	12339095	9905-01-185-7972		318	12
19207	12339096	9905-01-185-7975		318	12
19207	12339099	9905-01-185-3139		318	12
19207	12339100	9905-01-203-9994		318	4
				334	19
19207	12339101	9905-01-203-9995		318	14
19207	12339104	9905-01-186-3259		318	12
19207	12339105	9905-01-185-7977		318	19
19207	12339106	9905-01-193-4065		318	5
				334	24
19207	12339107	9905-01-185-3143		319	1
19207	12339108	9905-01-248-7656		334	13
19207	12339109	9905-01-205-8635		318	15
				362	1
19207	12339110	9905-01-186-3253		318	12
19207	12339111	9905-01-248-7657		318	7
19207	12339112-2	3120-00-485-1017		138	22
19207	12339114	5315-01-185-8781		138	1
				138	13
19207	12339132	2510-01-185-6112		2	4
19207	12339133	2510-01-185-6115		2	1
19207	12339134	2520-01-175-7220		93	1
19207	12339137	5340-01-211-2897		7	4
19207	12339142	5340-01-182-1074		21	2
19207	12339146	2520-01-161-2136		94	1
19207	12339152	4710-01-188-0028		328	8
19207	12339154-1			26	3
19207	12339155-1	4720-01-186-6018		25	5
19207	12339159	4720-01-188-1370		27	8
19207	12339160	4720-01-188-3909		27	2
19207	12339162	4720-01-187-3386		27	4
19207	12339163	4720-01-196-1636		25	6
19207	12339165-1	2930-01-210-6940		24	3
19207	12339166-1	2510-01-210-6939		26	1
19207	12339166-2	2990-01-210-4276		26	1
19207	12339167	6680-01-184-9214		93	8
19207	12339170	4710-01-196-1642		3	2
19207	12339174	2990-01-210-0427		23	4
19207	12339176	3040-01-188-8292		90	8
19207	12339179	5340-01-189-9982		2	7
19207	12339181	2990-01-210-6982		23	3
19207	12339183	5360-01-186-4845		138	17
19207	12339186	2540-01-257-3877		157	3
19207	12339187	5340-01-207-0717		286	33
				290	27
				336	10
19207	12339188			166	13

## CROSS-REFERENCE INDEXES

CAGEC	PART NUMBER	PART NUMBER INDEX		FIG.	ITEM
		STOCK NUMBER			
19207	12339194	2590-01-247-7910		166	7
19207	12339196-1	2540-01-335-4482		166	3
34623	12339198	4330-01-189-1007		18	1
	12339201	2510-01-307-0152		296	7
				297	35
19207	12339203	6210-01-211-7024		41	13
19207	12339203-1			41	13
19207	12339207	5307-01-188-1229		161	11
19207	12339208	2910-01-210-5872		17	1
19207	12339222	2510-01-192-5947		166	32
19207	12339223	4010-01-194-8546		233	8
				250	5
19207	12339224-1	4010-01-218-4639		250	7
19207	12339224-2	4010-01-218-4640		250	9
19207	12339225-1	4030-01-255-3634		250	11
19207	12339225-2	4030-01-269-1263		250	11
19207	12339227-1	2510-00-933-2893		233	7
19207	12339227-2	2510-00-933-2895		233	7
19207	12339228-7	5330-01-209-7817		296	11
19207	12339228-9	5330-01-193-2338		233	9
34623	12339229-2	4010-01-215-7466		250	3
				402	3
19207	12339232-1	9515-01-185-3118		234	12
19207	12339232-2	9515-01-189-9721		234	12
19207	12339240	5305-01-189-3769		31	19
19207	12339244-2	5340-01-209-7802		163	9
				163	14
19207	12339247-1	5340-01-186-7236		163	5
				163	15
19207	12339247-3	5340-01-406-6962		163	15
19207	12339248-2	5310-01-252-7285		163	6
19207	12339249-1	5365-01-264-4023		163	13
19207	12339249-2	5365-01-186-1294		163	8
19207	12339251	4720-01-189-2218		298	38
19207	12339252	2590-01-186-8704		296	33
19207	12339255	5330-01-185-8709		296	17
19207	12339261	5340-01-189-7554		297	19
19207	12339263	4710-01-210-3504		298	5
19207	12339264	4710-01-210-3503		298	7
19207	12339265-10	4720-01-394-6170		332	44
				334	7
19207	12339265-15	4720-01-394-6164		335	1
19207	12339265-16			334	26
19207	12339265-6	4720-01-394-6166		334	2
19207	12339265-7	4720-01-325-6985		334	4
19207	12339267	5330-01-209-7842		296	16
19207	12339273	2510-01-210-2748		296	15
19207	12339281	2540-01-212-5815		296	27
19207	12339283	2540-01-210-1325		296	14
19207	12339289	2910-01-184-5499		296	1
34623	12339289-2	2540-01-257-3742		334	1

## CROSS-REFERENCE INDEXES

CAGEC	PART NUMBER	PART NUMBER INDEX STOCK NUMBER	FIG.	ITEM
19207	12339291	2510-01-184-5497	296	12
19207	12339292	2910-01-184-5496	296	5
19207	12339292-1		297	2
19207	12339292-2	2540-01-390-5711	334	3
19207	12339293-1		298	4
34623	12339296	5325-01-194-0562	16	3
19207	12339306	5310-01-210-7938	169	41
19207	12339308	5310-01-188-1093	141	4
19207	12339310	5315-01-201-3592	141	5
19207	12339312-1	6220-01-322-2271	43	1
19207	12339313	5310-01-188-6861	45	13
19207	12339316		38	18
19207	12339317		38	23
			371	34
19207	12339327	5999-01-183-9530	292	20
19207	12339332		74	26
19207	12339333	5340-01-209-7387	66	33
			68	15
19207	12339334	5975-01-207-1706	66	14
19207	12339335	5340-01-212-4716	66	29
			68	10
19207	12339336	5340-01-206-5540	66	40
19207	12339337	5365-01-206-7486	64	7
19207	12339338	5935-01-212-9631	75	7
19207	12339339	5340-01-212-2407	74	13
19207	12339342	5995-01-210-3594	72	2
19207	12339343	5340-01-198-0480	66	48
			68	27
19207	12339345	5995-01-188-3269	72	1
19207	12339345-1		75	14
19207	12339346	5995-01-197-5554	73	1
19207	12339347-1	5995-01-185-8240	292	18
19207	12339347-2	5995-01-210-3596	292	18
19207	12339349	5995-01-184-5544	71	1
19207	12339350	5995-01-184-5545	66	1
19207	12339351-3		86	22
19207	12339355-1	5320-01-271-6357	212	36
			329	14
			333	7
			335	2
19207	12339359-12		32	1
19207	12339359-14		371	1
19207	12339359-18	3030-01-321-4482	33	19
			371	2
19207	12339359-26	3030-01-334-9254	33	19
19207	12339369	5360-01-198-3525	246	43
			247	43
19207	12339374-1	2510-01-188-7381	246	40
			247	40
19207	12339374-2	2510-01-189-9748	246	40
			247	40

## CROSS-REFERENCE INDEXES

CAGEC	PART NUMBER	PART NUMBER INDEX STOCK NUMBER	FIG.	ITEM
19207	12339375-1	2510-01-209-3450	246	40
			246	40
			247	40
19207	12339375-2	2510-01-196-5506	247	40
19207	12339376-1		198	16
			BULK	64
19207	12339377-1	2540-01-201-2356	247	9
19207	12339377-2	2540-01-201-2357	247	9
19207	12339378-1	2510-01-199-1498	246	9
19207	12339378-2	5340-01-197-4901	246	9
19207	12339379	5365-01-253-8980	246	51
			247	51
19207	12339380	5355-01-252-6504	246	38
			247	38
19207	12339392	3020-01-232-9629	33	20
			371	23
19207	12339395	3020-01-198-0633	32	22
19207	12339397-1	5310-00-755-7283	257	4
			257	4
			262	7
			262	7
19207	12339397-3	5310-01-231-7455	361	6
19207	12339397-4	5340-01-213-4662	71	15
			170	15
19207	12339397-6	5310-01-388-6205	361	7
19207	12339402	5325-01-209-7843	298	25
			335	5
19207	12339404-2	5340-01-195-9107	246	18
			247	18
19207	12339406-2	5307-01-291-9018	423	4
19207	12339406-3	5307-01-315-3597	36	2
			371	31
19207	12339409	5330-01-164-6500	6	3
19207	12339410	4730-01-187-6929	6	4
19207	12339411-2		5	10
19207	12339412	3020-01-204-8132	367	15
			368	1
19207	12339415	4730-01-230-6353	148	3
			149	1
19207	12339426		297	27
19207	12339428	5305-01-211-1470	175	34
19207	12339431	2510-01-248-1340	175	19
19207	12339433	5310-01-218-3190	169	9
			219	35
19207	12339438	5340-01-266-6398	194	15
34623	12339448-1	5340-01-199-3498	246	6
			247	6
34623	12339448-4	5340-01-201-9076	246	6
			247	6
19207	12339450	2510-01-199-1499	246	32
			247	32

## CROSS-REFERENCE INDEXES

CAGEC	PART NUMBER	PART NUMBER INDEX STOCK NUMBER	FIG.	ITEM
19207	12339452	3040-01-200-1015	246	33
19207	12339454-1		246	29
19207	12339462	5330-01-196-7969	247	26
19207	12339463-1	5330-01-198-8789	246	26
19207	12339463-2	5330-01-196-7968	246	26
19207	12339469-1	2510-01-254-1482	246	1
19207	12339469-2	2510-01-253-3907	246	1
19207	12339473-1	2510-01-254-1501	247	1
19207	12339473-2	2510-01-257-3904	247	1
19207	12339477-1	2510-01-257-3876	247	1
19207	12339477-2	2510-01-254-1483	247	1
19207	12339480-1	2510-01-257-3903	246	1
19207	12339480-2	2510-01-254-1500	246	1
19207	12339491-1	5340-01-250-1098	10	14
19207	12339492	5360-01-210-2352	21	3
19207	12339495	2530-01-168-7876	146	5
			146	21
19207	12339497	2640-01-262-9517	139	10
19207	12339501	5310-01-198-7585	139	7
			139	23
19207	12339503	5970-01-180-9776	66	8
19207	12339506	2510-01-289-8258	193	36
19207	12339507	2510-01-289-8260	193	36
19207	12339508	2510-01-289-8259	193	36
19207	12339509	2510-01-289-2233	193	36
19207	12339512	2510-01-233-1141	192	12
19207	12339513	2510-01-233-7767	193	4
19207	12339514	9340-01-185-3757	192	54
19207	12339544	5315-01-289-6212	238	11
			238	24
19207	12339545	5340-01-214-4992	238	6
			238	23
			261	17
19207	12339546	2540-01-209-6049	238	3
			238	20
19207	12339547	5360-01-194-6070	238	4
			238	21
19207	12339548	5305-01-197-1594	238	2
			238	19
19207	12339559	5307-01-254-2504	244	11
19207	12339561	2540-01-192-5949	243	28
			244	9
			403	5
19207	12339562	2540-01-194-0197	243	26
19207	12339569		244	2
19207	12339571	5340-01-211-0838	403	4
19207	12339579	5340-01-194-5806	236	30
19207	12339595		235	2
19207	12339596	5340-01-260-4881	235	24
19207	12339599	5310-01-197-1100	237	28

## CROSS-REFERENCE INDEXES

CAGEC	PART NUMBER	PART NUMBER INDEX STOCK NUMBER	FIG.	ITEM
19207	12339601		237	33
19207	12339602	3120-01-200-4105	235	34
19207	12339603	4710-01-192-7965	235	31
19207	12339604	4710-01-192-9546	235	37
19207	12339605	5340-01-197-2642	237	17
19207	12339609		235	36
19207	12339610-1		237	25
19207	12339610-2		237	25
19207	12339612	2510-01-189-9741	235	16
19207	12339617		235	35
19207	12339618	4710-01-251-3076	235	27
34623	12339623-3	2510-01-192-9723	244	4
19207	12339624-1	2510-01-205-2507	244	5
19207	12339624-2	2540-01-203-9872	244	6
19207	12339625	2510-01-249-1583	235	22
19207	12339626-1	2590-01-205-2506	244	13
19207	12339632-1		236	1
19207	12339632-2		236	1
19207	12339633-1		236	1
19207	12339633-2		236	1
19207	12339634-3		238	7
19207	12339634-4		238	7
19207	12339635-3		238	26
19207	12339635-4		238	26
19207	12339639-3		238	7
			238	26
19207	12339639-4		238	7
19207	12339640-3		238	26
19207	12339641-1	2510-01-250-7786	235	3
19207	12339641-2	2510-01-248-9557	235	3
19207	12339642	2590-01-188-7394	237	6
19207	12339644-5	2510-01-345-4365	238	1
19207	12339644-6	2510-01-344-4169	238	18
19207	12339644-7	2510-01-332-0128	238	1
19207	12339644-8	2510-01-354-0417	238	18
19207	12339646-1	2540-01-192-4504	236	10
19207	12339646-2	2540-01-192-9721	236	10
19207	12339649-1	2510-01-249-1582	235	21
19207	12339649-2	2510-01-249-1581	235	21
19207	12339650	2510-01-249-1580	235	20
19207	12339651-1		235	3
19207	12339651-2		235	3
19207	12339655-5	2510-01-332-0129	238	1
19207	12339655-6	2510-01-366-6968	238	18
19207	12339655-7	2510-01-348-6670	238	1
19207	12339655-8	2510-01-366-6969	238	18
19207	12339661-1	5340-01-332-7602	192	6
			193	39
19207	12339662	5307-01-190-7650	93	9
			93	11
19207	12339663	5315-01-190-5908	233	20

## CROSS-REFERENCE INDEXES

CAGEC	PART NUMBER	PART NUMBER INDEX		FIG.	ITEM
			STOCK NUMBER		
19207	12339664		5340-01-408-8508	228	9
19207	12339668		5340-01-203-5630	212	7
19207	12339671		5340-01-197-6716	212	6
19207	12339672		5340-01-197-6715	212	2
19207	12339675		5340-01-203-5629	212	3
19207	12339678		2590-01-188-5081	212	1
19207	12339679-1		2590-01-189-9736	241	24
19207	12339679-2		2590-01-188-5080	212	38
19207	12339680		2590-01-188-5079	212	14
19207	12339681		5340-01-197-3478	212	19
19207	12339690		2590-01-189-9747	241	14
19207	12339694		5310-01-215-5356	297	14
19207	12339697		2510-01-189-3456	176	7
19207	12339697-1			176	7
19207	12339698-3		2510-01-335-7799	164	25
19207	12339698-4		2510-01-361-8213	166	39
19207	12339701-1		2510-01-335-4171	164	12
19207	12339707		2510-01-253-4097	166	55
19207	12339707-1		2510-01-335-4170	166	55
19207	12339716		5940-01-202-2682	66	6
19207	12339723		2590-01-179-7602	406	15
19207	12339724		5310-01-194-6459	243	35
19207	12339726		5315-01-203-8543	246	41
				247	41
19207	12339727		5365-01-201-4749	247	5
				247	28
19207	12339730		5310-01-254-4284	246	3
				247	3
19207	12339744		5340-01-259-7523	214	16
19207	12339750		6140-01-188-5113	214	4
19207	12339751		5365-01-256-9563	212	29
19207	12339753		5340-01-196-7733	213	26
19207	12339754		5340-01-246-8290	213	34
19207	12339755-4		5340-01-258-4866	219	29
19207	12339756		5365-01-211-6083	213	25
19207	12339758		5340-01-199-8258	214	19
19207	12339759		5340-01-252-0741	212	34
19207	12339760		5340-01-256-4659	210	3
19207	12339763		5340-01-256-4515	210	30
19207	12339764		7690-01-191-6467	323	7
19207	12339767		5365-01-196-2699	210	18
19207	12339778		2590-01-235-8661	210	5
				211	2
				211	14
19207	12339779		5340-01-256-4516	211	3
19207	12339784		2510-01-252-4756	210	21
19207	12339802		2590-01-194-6979	216	37
19207	12339803		2590-01-194-6980	216	30
19207	12339805		5340-01-188-7382	216	29
19207	12339806		2540-01-246-8286	211	4
19207	12339809		2590-01-199-7977	215	24



## CROSS-REFERENCE INDEXES

CAGEC	PART NUMBER	PART NUMBER INDEX STOCK NUMBER	FIG.	ITEM
19207	12339811	2590-01-194-6981	216	5
19207	12339813	5340-01-188-7383	216	4
19207	12339814-2	5365-01-214-0006	213	30
19207	12339814-6	5365-01-256-4526	213	28
19207	12339816-3	5340-01-360-4909	409	7
			410	1
19207	12339817-4	5340-01-265-8923	253	27
			410	4
19207	12339817-9	5340-01-287-6352	229	15
19207	12339818	2590-01-246-8291	216	13
19207	12339819	2540-01-246-8284	210	4
19207	12339820	2590-01-249-1578	211	12
19207	12339821	2540-01-246-8283	209	1
19207	12339832	5340-01-238-9543	361	5
34623	12339833	4710-01-209-6746	361	14
19207	12339843	2510-01-198-0333	361	2
19207	12339844	4710-01-202-8245	363	1
19207	12339845	2540-01-192-4502	362	12
19207	12339846	6630-01-185-3202	363	3
19207	12339848	5340-01-185-7959	361	18
19207	12339849	2990-01-210-2176	361	19
19207	12339856	2590-01-213-1628	249	21
			401	20
34623	12339857	2590-01-213-1629	249	15
			401	14
19207	12339862-2	5310-01-211-0698	249	2
			401	2
19207	12339875	2540-01-213-8057	249	1
			401	1
19207	12339884	4730-01-163-7194	18	11
19207	12339884-1	4730-00-024-3971	106	26
			332	38
19207	12339888	4730-01-186-5994	18	15
19207	12339889	4730-01-185-9453	18	22
19207	12339890	5340-01-187-0892	13	2
			14	2
			119	21
			371	16
19207	12339893	4820-01-212-7556	18	10
19207	12339896	2530-01-169-3168	143	1
19207	12339897	2530-01-189-1826	141	6
19207	12339900	9905-01-248-9544	319	4
19207	12339901	9905-01-248-9546	319	4
19207	12339902-1		27	3
		2590-01-196-7281	BULK	44
19207	12339906	5340-01-272-6634	423	13
19207	12339908	2510-01-209-1881	194	12
19207	12339909	2510-01-376-1092	332	31
19207	12339912	4710-01-217-9959	252	23
19207	12339916	5340-01-197-5469	252	4
19207	12339917	5365-01-218-9848	251	12

## CROSS-REFERENCE INDEXES

CAGEC	PART NUMBER	PART NUMBER INDEX STOCK NUMBER	FIG.	ITEM
19207	12339921	2590-01-217-2665	252	24
19207	12339924	5310-01-228-3299	252	22
19207	12339925	2540-01-217-2666	252	21
19207	12339942	2540-01-389-0984	252	7
19207	12339944	2590-01-232-8210	252	42
19207	12339945	5340-01-367-2070	233	14
19207	12339947-1	2510-01-217-2663	252	33
19207	12339947-2	2510-01-217-2664	252	33
19207	12339951	2540-01-383-6470	252	25
19207	12339952	2590-01-248-9536	252	40
19207	12339954-1	5340-01-217-2667	252	27
19207	12339954-2	5340-01-217-2576	252	27
19207	12339957	2590-01-217-5743	252	1
19207	12339958-1	2590-01-197-5474	252	39
19207	12339958-2	2590-01-197-5475	252	39
19207	12339959	2590-01-199-5425	251	1
19207	12339961-1	5340-01-196-8028	366	17
19207	12339973-1	4730-01-003-5105	278	8
			419	24
19207	12339981-5		364	1
19207	12339981-6		364	4
19207	12339981-8		119	7
19207	12339981-9		119	1
19207	12339987	9905-01-248-9545	319	4
19207	12339988-1	5340-01-246-8282	164	31
19207	12339988-2	5340-01-248-7646	166	43
19207	12339997	2590-01-192-4425	362	11
19207	12339998-13	4931-01-202-8692	180	13
			181	7
			219	30
			221	23
			234	11
			243	20
			307	6
			364	18
			409	24
			429	25
34623	12339999	5340-01-189-7739	233	19
19207	12340019	5340-01-196-4720	157	4
19207	12340020	5340-01-214-3712	74	7
19207	12340021	5340-01-209-7799	76	27
			79	8
19207	12340024	4730-01-188-3296	94	16
19207	12340025	2540-01-184-5500	293	10
19207	12340027	9905-01-249-1612	318	18
19207	12340029	4720-01-212-6403	298	26
19207	12340031	2540-01-196-5313	290	2
19207	12340039-1	2540-01-197-4900	246	22
19207	12340045	5365-01-271-2491	233	26
			402	4
19207	12340048		38	12

## CROSS-REFERENCE INDEXES

CAGEC	PART NUMBER	PART NUMBER INDEX		
		STOCK NUMBER		
			FIG.	ITEM
19207	12340051	2540-01-188-3229	202	3
19207	12340053	5315-01-197-3122	212	5
19207	12340057	5340-01-197-5548	32	26
			33	5
			33	25
			371	7
19207	12340058	5310-01-253-8437	107	6
			197	13
			201	11
			202	12
			206	12
19207	12340061	2930-01-256-5350	25	3
19207	12340062	2930-01-232-9695	25	3
19207	12340063	2590-01-194-0309	210	6
			211	5
			211	13
19207	12340073	2520-01-163-4999	107	2
19207	12340088		240	16
19207	12340090-1	2510-01-257-1572	243	17
			243	44
19207	12340091	2510-01-254-1056	239	16
19207	12340094	5340-01-268-0921	242	3
19207	12340095	5330-01-238-3217	242	23
19207	12340096	5340-01-211-6288	239	13
19207	12340097	5340-01-203-8674	241	29
19207	12340098	5365-01-253-8975	239	11
19207	12340099-1	5365-01-195-4949	243	5
19207	12340103	5330-01-205-8607	240	17
19207	12340103-3		200	6
19207	12340103-4		200	7
19207	12340104	2510-01-257-3747	241	2
19207	12340105	3040-01-197-8727	239	26
19207	12340111	3040-01-198-7473	240	9
19207	12340115	5365-01-254-4394	243	13
19207	12340116	2510-01-252-6240	243	3
19207	12340123	2590-01-258-9491	239	7
19207	12340124	5340-01-253-8377	239	12
19207	12340126	2510-01-253-2839	239	10
19207	12340129	5340-01-198-2249	213	16
19207	12340130	5340-01-253-5479	213	19
			220	34
			221	25
			222	27
19207	12340131	2540-01-202-8545	372	11
			374	15
			378	17
19207	12340132	5365-01-198-3463	215	17
19207	12340133	5340-01-256-4517	220	22
			222	21
19207	12340134	2590-01-202-8546	372	6
			374	12

## CROSS-REFERENCE INDEXES

CAGEC	PART NUMBER	PART NUMBER INDEX		
		STOCK NUMBER		
			FIG.	ITEM
19207	12340134	2590-01-202-8546	378	11
19207	12340135	1010-01-247-7917	218	8
19207	12340142	2590-01-194-2048	217	23
19207	12340143	2590-01-264-6531	218	29
19207	12340145	5340-01-248-7624	219	15
			219	15
19207	12340151	5340-01-209-7386	374	17
19207	12340152	1010-01-252-6300	218	9
19207	12340153	2540-01-202-8548	374	8
19207	12340154	5340-01-246-8293	218	37
19207	12340155	2510-01-197-8572	213	20
			220	24
			221	19
19207	12340156	1005-01-252-6299	218	3
19207	12340158-2	2590-01-247-7920	222	34
19207	12340158-3	2540-01-262-9516	220	33
			221	28
19207	12340160	2590-01-255-2958	218	48
19207	12340161	2590-01-255-2957	218	36
19207	12340162	1005-01-247-7916	218	6
19207	12340163	5340-01-247-7921	218	13
19207	12340164	5340-01-247-7918	219	31
19207	12340166	2590-01-246-8294	219	10
			220	3
			222	3
19207	12340167	5975-01-197-5505	372	3
			374	3
19207	12340170	2540-01-246-8292	218	22
			221	3
19207	12340174	2590-01-188-7384	213	5
19207	12340175-1	2590-01-247-7923	222	8
19207	12340179	5340-01-247-7922	219	21
19207	12340180	2590-01-247-7924	222	22
19207	12340182-1	5340-01-208-7670	286	26
			339	16
19207	12340182-2	5340-01-204-9610	286	26
			290	23
			339	16
19207	12340182-3		286	26
19207	12340182-4		286	26
19207	12340183		70	2
19207	12340193-1	5340-01-205-9021	281	17
			285	17
			285	29
			289	20
			289	32
			338	24
			341	24
19207	12340193-2	5340-01-205-9022	281	17
			285	17

## CROSS-REFERENCE INDEXES

CAGEC	PART NUMBER	PART NUMBER INDEX STOCK NUMBER	FIG.	ITEM
19207	12340193-2	5340-01-205-9022	289	20
			289	32
			338	24
			341	24
19207	12340196	5340-01-199-9679	291	9
19207	12340196-1		288	10
19207	12340199	2540-01-197-5526	291	1
19207	12340201	5340-01-254-7189	281	19
			285	20
			285	34
			289	17
			289	29
			341	26
			289	11
19207	12340204		289	33
19207	12340208	5340-01-202-7445	291	3
19207	12340209	5315-01-197-1494	288	9
			291	8
19207	12340212-3	5325-01-357-1080	281	18
			285	37
			289	35
19207	12340214-1	5340-01-256-9318	281	20
			285	36
			289	14
			289	26
19207	12340214-2	5340-01-255-9919	281	20
			289	14
			289	26
19207	12340222-1	2590-01-196-1290	286	7
			290	11
			339	6
			286	7
19207	12340222-2	2590-01-196-5314	339	6
19207	12340222-3		286	7
19207	12340222-4		286	7
19207	12340226	2540-01-197-5478	289	1
19207	12340231-2	2510-01-189-9725	285	23
19207	12340231-3	2510-01-330-6174	281	7
			285	23
19207	12340231-4	2510-01-330-6175	281	7
			285	23
19207	12340239	5340-01-204-3862	282	3
			286	4
			290	7
			336	2
			339	3
19207	12340241	2540-01-197-5525	290	5
19207	12340245-3	2510-01-330-6176	285	9
19207	12340245-4	2510-01-330-6576	285	9
19207	12340249	2540-01-197-5476	290	14
19207	12340252	2530-01-196-4724	175	1

## CROSS-REFERENCE INDEXES

CAGEC	PART NUMBER	PART NUMBER INDEX		FIG.	ITEM
			STOCK NUMBER		
19207	12340253		5995-01-184-2228	70	1
19207	12340258		5340-01-332-7599	296	19
				297	17
				334	6
19207	12340259		5305-01-254-2522	197	12
				202	11
				205	1
19207	12340259-2		5305-01-264-3555	197	14
				202	14
19207	12340259-3		5306-01-315-7086	201	13
				206	13
19207	12340259-4		5306-01-315-7088	201	7
19207	12340259-5		5306-01-315-7087	206	3
19207	12340259-6		5306-01-316-1456	201	12
				206	14
19207	12340259-7		5306-01-316-2433	201	1
				206	10
19207	12340263		5310-01-269-0786	24	8
19207	12340264		5340-01-197-3461	24	9
19207	12340271		5340-01-210-4751	207	9
34623	12430288		2540-01-185-6119	207	8
34623	12340289		2540-01-223-3749	207	8
19207	12340293		2590-01-197-4899	239	33
19207	12340298		2590-01-192-4525	243	8
19207	12340301		2540-01-192-9718	243	21
19207	12340302		3110-01-185-3114	243	10
19207	12340310		3120-01-188-5082	242	15
19207	12340311		2510-01-189-9828	241	1
19207	12340312		2590-01-185-3112	243	11
19207	12340313		2590-01-204-7836	239	28
19207	12340314		5340-01-247-7919	219	36
19207	12340318		9905-01-248-1113	319	4
19207	12340319		9905-01-267-7369	319	4
19207	12340320		9905-01-248-1114	319	4
19207	12340321		9905-01-248-9543	319	4
19207	12340322		9905-01-248-1112	319	4
19207	12340323		9905-01-185-7970	319	4
19207	12340324		9905-01-248-9548	319	4
19201	12340325		9905-01-248-9549	319	4
19207	12340326		9905-01-248-9552	319	4
19207	12340327		9905-01-248-1115	319	4
19207	12340329			240	8
19207	12340331		4730-01-394-8345	332	37
19207	12340334		2540-01-185-3113	243	24
19207	12340337		4710-01-189-9727	240	19
19207	12340338		2540-01-192-5937	243	40
19207	12340340		2510-01-249-1585	239	1
19207	12340342-2		4710-01-192-9720	243	15
19207	12340342-5		4710-01-333-5995	243	41
19207	12340342-6		4710-01-335-7523	243	15
19207	12340347		2510-01-249-1586	239	1

## CROSS-REFERENCE INDEXES

CAGEC	PART NUMBER	PART NUMBER INDEX		FIG.	ITEM
			STOCK NUMBER		
19207	12340352-1		5306-01-323-5535	174	8
				246	50
19207	12340352-2		5306-01-323-5534	165	15
19207	12340360		2540-01-174-7696	173	14
34623	12340361		2540-01-176-6521	172	12
19207	12340362		5935-01-238-0543	75	13
				77	21
19207	12340364		5340-01-197-5470	379	5
19207	12340366		5340-01-255-2729	392	23
19207	12340372		7690-01-248-7680	392	33
19207	12340373		7690-01-248-4908	393	43
19207	12340374		7690-01-248-7682	393	24
19207	12340375		7690-01-248-4909	393	45
19207	12340376		7690-01-250-1101	393	47
19207	12340377		7690-01-248-7679	392	28
19207	12340378		7690-01-248-7683	393	46
19207	12340379		7690-01-248-7681	392	39
19207	12340382		5340-01-249-1594	392	21
19207	12340387		5340-01-257-3778	393	25
19207	12340390		5340-01-255-9515	393	2
19207	12340401		2540-01-249-1595	392	30
19207	12340408		5340-01-260-7853	393	29
19207	12340409		5340-01-248-7649	393	36
19207	12340411		2540-01-249-1598	393	30
19207	12340413		2540-01-249-1592	392	8
19207	12340414		2590-01-249-1596	393	1
19207	12340419		2540-01-249-1593	392	19
19207	12340420		2540-01-250-7592	393	31
19207	12340421		2540-01-249-1597	393	4
19207	12340422		2540-01-250-7589	392	1
19207	12340423		7690-01-248-4907	393	28
19207	12340432		2540-01-293-6926	332	2
19207	12340434		2540-01-197-5450	332	4
19207	12340436		2540-01-199-2396	330	2
19207	12340442		9905-01-199-2371	331	2
19207	12340448		5340-01-204-3904	332	21
19207	12340466		6210-01-203-2101	331	4
19207	12340470		2540-01-254-6511	334	9
19207	12340474		5340-01-395-1244	329	24
19207	12340477		4140-01-259-2175	332	6
19207	12340486		5365-01-211-5094	148	14
19207	12340487		1015-01-200-0869	217	17
				219	5
19207	12340489		6150-01-260-8000	330	29
19207	12340492		4720-01-211-1998	328	4
				342	40
19207	12340493		4720-01-257-2655	328	9
				342	43
19207	12340498		4710-01-257-2649	328	5
				342	42
19207	12340501		4710-01-203-1304	332	28

## CROSS-REFERENCE INDEXES

CAGEC	PART NUMBER	PART NUMBER INDEX STOCK NUMBER	FIG.	ITEM
19207	12340507-4	5340-01-258-4529	218	38
			220	19
			221	6
			411	3
			413	5
19207	12340507-6	5430-01-361-7879	411	9
			412	9
19207	12340513	5320-01-362-6195	214	7
19207	12340514	5305-01-188-5133	92	2
19207	12340515	5305-01-215-5174	3	1
			66	39
			68	21
19207	12340519-1		284	6
			285	8
			287	5
			288	4
			288	11
19207	12340523	5365-01-047-3201	284	7
19207	12340529-16	5340-01-255-2812	409	18
			412	10
19207	12340529-7	5340-01-203-2708	409	23
			412	5
19207	12340531-3	2590-01-194-6990	298	35
19207	12340535-1	2540-01-192-9715	366	21
19207	12340542-1	2540-01-394-9682	365	6
19207	12340542-2	2540-01-394-9683	365	6
19207	12340542-3	2540-01-394-4788	365	6
19207	12340542-4	2540-01-394-4787	365	6
19207	12340544	2540-01-185-7951	366	2
19207	12340545-1		366	6
19207	12340545-2		366	1
			366	6
19207	12340549	2540-01-192-4501	366	15
19207	12340553	2540-01-185-8015	366	14
19207	12340560-1	2540-01-185-8016	365	1
19207	12340560-2	2540-01-185-3214	365	1
19207	12340560-3	2540-01-396-7759	365	1
19207	12340560-4	2540-01-399-0785	365	1
19207	12340565	3120-01-251-0735	113	13
19207	12340569	5340-01-247-7911	209	9
19207	12340571-2		119	16
19207	12340573	5325-01-214-7817	71	11
19207	12340581	2540-01-250-7590	378	9
19207	12340585	5330-01-203-9187	332	1
19207	12340587-3	2990-01-394-9670	329	9
19207	12340588	2590-01-257-1533	334	20
19207	12340589	2540-01-257-8786	334	8
19207	12340590-1	2590-01-406-8757	334	22
19207	12340591	2590-01-257-8787	333	13
19207	12340591-1		333	13
19207	12340593	2510-01-256-4906	333	14



## CROSS-REFERENCE INDEXES

CAGEC	PART NUMBER	PART NUMBER INDEX STOCK NUMBER	FIG.	ITEM
19207	12340593-1		333	14
19207	12340603-1		282	6
19207	12340603-2		282	6
19207	12340603-3		282	6
19207	12340603-4		282	6
19207	12340604		338	8
			341	7
19207	12340605	2510-01-197-5544	341	15
19207	12340608	2510-01-325-8741	338	15
19207	12340627	5325-01-255-5062	377	21
19207	12340631	5325-01-255-5063	379	24
			391	24
19207	12340635	5340-01-255-1109	376	9
			384	10
			385	10
19207	12340636	5340-01-255-9514	378	8
19207	12340637	5985-01-253-3514	377	4
			388	13
19207	12340638	2540-01-202-8547	175	16
19207	12340639	5340-01-249-1590	378	7
19207	12340641	2540-01-249-1589	376	7
19207	12340652	7690-01-256-4908	318	20
19207	12340653	9905-01-248-1111	319	4
19207	12340655	5995-01-195-1918	248	1
19207	12340655-1	5995-01-339-0190	248	1
			398	4
34623	12340658	2510-01-254-1484	175	18
19207	12340663-1	5340-01-213-4667	68	25
19207	12340664	5340-01-205-5381	68	26
19207	12340665	5340-01-213-4665	74	11
			79	29
			79	28
19207	12340666			
19207	12340676	2540-01-189-3706	285	1
19207	12340676-11	2540-01-330-6177	285	1
19207	12340679	2540-01-196-1291	286	13
			339	10
19207	12340679-1		286	13
19207	12340682	2540-01-199-6759	282	1
			286	2
			339	1
19207	12340682-1		282	1
			286	2
19207	12340684-1		239	31
19207	12340688-1	5340-01-196-3297	234	19
19207	12340689-1	9515-01-185-3110	234	19
19207	12340689-2	9515-01-189-9746	234	19
19207	12340693-1	9515-01-186-3111	234	21
19207	12340693-2	9515-01-189-9722	234	21
19207	12340695		329	15
19207	12340696		330	37
			347	11

## CROSS-REFERENCE INDEXES

CAGEC	PART NUMBER	PART NUMBER INDEX STOCK NUMBER	FIG.	ITEM
19207	12340700-11		337	24
19207	12340700-14		340	4
19207	12340700-15		340	13
19207	12340700-16		340	9
19207	12340700-2		337	18
19207	12340700-3		337	18
19207	12340700-7		337	9
19207	12340702		330	8
19207	12340703		330	35
19207	12340704		330	36
19207	12340706		332	43
19207	12340708		337	4
19207	12340709-1	5340-01-203-3273	176	2
19207	12340709-2	5340-01-205-5118	176	2
19207	12340709-3		176	2
19207	12340709-4		176	2
19207	12340710	5340-01-198-0686	338	9
			338	13
			341	8
			341	14
19207	12340713		282	2
			286	3
			339	2
19207	12340720	5340-01-196-5312	176	11
19207	12340720-1		176	11
19207	12340721		176	10
		5330-01-198-3521	392	27
			BULK	52
19207	12340722		329	2
19207	12340723-1		176	1
19207	12340736-7	2540-01-314-2786	281	1
19207	12340736-8	2540-01-330-6173	281	1
19207	12340737	2540-01-200-8393	281	4
19207	12340737-2	2540-01-330-6171	281	4
19207	12340744	2540-01-191-0973	284	
			415	5
19207	12340747	2540-01-199-6760	283	2
19207	12340747-1		283	2
19207	12340761	2540-01-189-3457	284	1
19207	12340761-2	2540-01-330-6169	284	1
19207	12340764-1	2540-01-199-6761	283	3
19207	12340764-2	2540-01-200-6611	283	1
19207	12340764-3		283	3
19207	12340764-4		283	1
19207	12340765	2540-01-189-3461	288	
19207	12340768	2540-01-197-8735	288	1
19207	12340768-1		288	1
19207	12340777	2540-01-189-3707	287	1
19207	12340777-5	2540-01-330-6170	287	1
19207	12340779	2590-01-249-1588	252	19
19207	12340785	5310-01-260-5784	175	17

## CROSS-REFERENCE INDEXES

CAGEC	PART NUMBER	PART NUMBER INDEX		FIG.	ITEM
			STOCK NUMBER		
19207	12340791		5340-01-395-0812	333	3
19207	12340792		5305-01-264-5874	166	50
				308	19
				427	30
19207	12340799		4720-01-214-5757	12	34
19207	12340814		7690-01-204-7785	324	1
19207	12340823		2510-01-421-8067	194	18
19207	12340828		4710-01-251-3073	194	5
19207	12340829-1			332	41
19207	12340832-1			235	30
19207	12340832-2			235	30
19207	12340836		2510-01-247-7968	193	4
19207	12340843		5995-01-309-2953	73	1
19207	12340845-2		5306-01-263-8889	32	20
				33	17
				371	37
19207	12340845-4		5306-01-264-3531	371	38
19207	12340846-1		5340-01-185-8820	207	14
				414	1
19207	12340852		7690-01-204-7847	324	2
19207	12340855		5340-01-264-6108	393	14
19207	12340860-1		2530-01-256-4914	127	20
19207	12340860-2		2530-01-257-3905	127	20
19207	12340867		9905-01-190-8425	318	12
19207	12340868		9905-01-185-3129	318	12
19207	12340869			166	24
19207	12340871		2510-01-373-0131	195	3
19207	12340872		2510-01-373-2783	195	1
19207	12340873		2510-01-373-7877	195	7
19207	12340874		2510-01-372-9734	195	4
19207	12340875		2510-01-374-0000	195	9
19207	12340876		2510-01-373-8445	195	8
19207	12340877-1			195	5
19207	12340879		5340-01-270-8489	303	23
				304	18
19207	12340881		5340-01-261-1597	219	3
19207	12340890		7690-01-191-8793	323	4
19207	12340891		7690-01-189-3737	325	2
19207	12340892		7690-01-204-7850	325	8
19207	12340893		7690-01-189-3736	325	6
19207	12340894		7690-01-189-3738	325	1
19207	12340895		7690-01-204-7849	325	7
19207	12340896		7690-01-203-0161	325	4
19207	12340897		7690-01-189-3739	325	5
19207	12340898		7690-01-191-1313	323	1
19207	12340899		7690-01-189-3740	323	2
				325	3
19207	12340900		7690-01-191-1314	323	10
19207	12340901		7690-01-192-6371	323	3
19207	12340902		7690-01-191-1315	323	9
19207	12340903		7690-01-191-1316	323	8

## CROSS-REFERENCE INDEXES

CAGEC	PART NUMBER	PART NUMBER INDEX STOCK NUMBER	FIG.	ITEM
19207	12340904	7690-01-190-8501	323	5
			324	3
19207	12340905	7690-01-192-6369	325	10
19207	12340906	7690-01-192-6370	325	9
19207	12340908	7690-01-191-1312	323	6
19207	12340909	7690-01-188-5144	320	4
19207	12340910	9905-01-204-7776	318	9
19207	12340912		367	1
19207	12340917	7690-01-256-4909	318	21
19207	12340923	7690-01-264-6536	322	4
			406	18
19207	12340926-3	5330-01-298-6009	261	20
19207	12340927	5930-01-266-1811	51	14
19207	12340935	5340-01-272-7814	185	8
19207	12340940	5340-01-270-8483	180	12
			181	6
19207	12340941	5340-01-272-6578	186	2
19207	12340952-1	5340-01-272-2635	255	7
19207	12340952-2	5340-01-273-1680	255	7
19207	12340955	2540-01-271-3771	255	12
19207	12340957	5340-01-272-6490	178	7
			179	4
19207	12340958	3040-01-270-7917	205	10
19207	12340961	5365-01-272-7482	265	14
19207	12340968	5340-01-270-8370	178	18
			179	15
19207	12340979	2540-01-270-9344	196	1
19207	12340983	5340-01-274-3021	46	15
19207	12340984	5365-01-269-8672	178	29
			179	31
19207	12340990-1	5340-01-272-5520	231	5
			232	5
19207	12340990-2	5340-01-270-8455	231	7
			232	6
19207	12340994	3040-01-271-3824	205	17
19207	12341000	6150-01-269-0067	80	1
19207	12341001	5340-01-273-4668	50	9
19207	12341003	5975-01-270-8552	260	1
19207	12341004	5340-01-272-9109	260	3
19207	12341012	2540-01-271-3772	254	5
19207	12341020	2510-01-272-3951	254	12
19207	12341027	2990-01-383-5689	364	16
19207	12341028	5340-01-272-4935	255	24
19207	12341045-1	5340-01-272-5652	255	21
19207	12341045-2	5340-01-272-4962	255	21
19207	12341049	4710-01-271-7937	253	30
19207	12341058	5340-01-272-5594	253	29
19207	12341064	5340-01-272-8405	255	17
19207	12341073	2510-01-265-3155	259	17
19207	12341077	5340-01-273-4667	253	25
19207	12341082-1	2510-01-265-3281	257	5

## CROSS-REFERENCE INDEXES

CAGEC	PART NUMBER	PART NUMBER INDEX STOCK NUMBER	FIG.	ITEM
19207	12341082-1	2510-01-265-3281	257	5
			262	3
			262	8
			262	8
19207	12341088	2540-01-271-2839	311	16
19207	12341108	5985-01-269-8274	306	4
19207	12341109		181	24
19207	12341111	5340-01-266-5691	184	1
19207	12341112	2510-01-272-3953	254	16
19207	12341113	2540-01-276-1451	191	5
			204	15
19207	12341119	5340-01-266-5708	191	14
19207	12341120	2510-01-272-0536	191	3
19207	12341125		83	1
19207	12341125-1		83	3
19207	12341132	2540-01-271-1946	254	27
19207	12341133	2540-01-270-5065	205	5
19207	12341135		205	9
19207	12341139	2540-01-268-7203	264	3
19207	12341142	2510-01-266-5690	185	3
19207	12341143-1	2540-01-271-2840	255	3
19207	12341143-2	2540-01-271-2841	255	3
19207	12341145-1	2590-01-271-3770	255	26
19207	12341145-2	2590-01-271-9807	255	26
19207	12341151	5999-01-372-5601	34	80
			371	40
19207	12341153	5935-01-269-8992	46	19
			49	6
19207	12341154	5945-01-266-4593	46	18
			49	9
19207	12341155	2540-01-266-5702	196	3
34623	12341168	2540-01-271-1991	259	20
19207	12341176	2540-01-265-3160	258	7
19207	12341188	5340-01-272-3361	186	7
19207	12341205	2540-01-270-6541	204	2
19207	12341207	6150-01-269-5298	86	1
19207	12341211-1	5330-01-265-8803	259	1
19207	12341211-2	5330-01-265-8807	190	1
19207	12341211-3	5330-01-265-8806	190	3
19207	12341211-4	5330-01-265-9231	259	33
19207	12341211-8	5330-01-265-8947	190	1
19207	12341211-9	5330-01-265-8946	190	3
19207	12341217	2510-01-266-4003	182	3
19207	12341218	2510-01-270-7922	189	23
19207	12341219	2510-01-272-0537	189	6
19207	12341226	2540-01-270-3776	302	21
19207	12341229	5340-01-266-3843	311	4
19207	12341231-1	5365-01-273-4690	303	3
19207	12341231-2	5365-01-272-8435	84	24
			86	41
			87	31

## CROSS-REFERENCE INDEXES

CAGEC	PART NUMBER	PART NUMBER INDEX	
		STOCK NUMBER	
		FIG.	ITEM
19207	12341231-3	5365-01-274-3573	304 26
19207	12341231-5	5365-01-383-3722	269 6
19207	12341231-6	5365-01-381-2215	268 8
19207	12341237	5340-01-272-3389	51 6
19207	12341238	5340-01-264-6533	179 2
19207	12341239	6220-01-269-7066	58 12
19207	12341246	2540-01-270-9788	205 4
19207	12341271	2990-01-265-3297	311 2
19207	12341276	5340-01-274-3295	259 13
19207	12341279	5340-01-266-3845	259 14
19207	12341281	5340-01-272-9145	189 16
19207	12341286	4130-01-265-8691	309 1
19207	12341293	6150-01-269-5299	85 1
19207	12341294	6150-01-269-5275	82 1
19207	12341299	5340-01-274-3184	204 14
19207	12341316	5340-01-273-2342	180 10
			181 8
19207	12341320-2	2540-01-270-6458	256 4
19207	12341320-4	2540-01-271-9806	255 15
19207	12341320-6	9330-01-269-7114	253 17
19207	12341324	5365-01-272-4866	204 4
19207	12341326	7690-01-266-5706	52 20
19207	12341332	5365-01-272-4867	204 10
19207	12341348		236 4
19207	12341353-1	5310-01-272-7449	205 23
			253 26
19207	12341354	5315-01-273-0096	253 22
19207	12341382	5340-01-386-6067	258 4
19207	12341384	5340-01-365-8796	253 4
19207	12341385	5340-01-397-1388	229 1
19207	12341388	5315-01-269-8504	180 17
			181 13
19207	12341389	5365-01-273-0010	263 9
19207	12341399	5310-01-272-9985	255 25
19207	12341401	5365-01-272-9082	273 5
19207	12341403	2510-01-265-6953	181 16
19207	12341407	5365-01-269-8671	178 8
			179 5
19207	12341408	6150-01-269-1840	51 13
			81 1
19207	12341413	5340-01-272-8409	182 2
19207	12341414	4730-01-270-9652	276 11
			277 7
19207	12341416	5945-01-266-1810	52 5
19207	12341418	2510-01-273-8376	180 35
19207	12341429	2510-01-274-4901	189 24
19207	12341440	4710-01-265-3275	299 10
19207	12341450	2540-01-271-3828	203 2
19207	12341451	2540-01-270-6537	203 3
19207	12341452	2540-01-270-6538	203 4
19207	12341458	6150-01-269-1897	84 1

## CROSS-REFERENCE INDEXES

CAGEC	PART NUMBER	PART NUMBER INDEX		FIG.	ITEM
			STOCK NUMBER		
19207	12341466		5985-01-269-8272	305	6
19207	12341467		5975-01-270-4587	51	3
19207	12341484		5340-01-272-5595	51	1
19207	12341485		5340-01-272-3353	180	3
19207	12341486		5340-01-277-8125	180	40
19207	12341487		5330-01-272-7471	311	15
19207	12341490		5340-01-273-0136	227	5
19207	12341491		5340-01-273-2381	182	8
19207	12341492		5975-01-275-2695	196	4
19207	12341496		5340-01-272-7495	253	2
19207	12341499		2540-01-270-6460	256	9
19207	12341500-1		5340-01-270-8432	179	22
				225	8
19207	12341500-2		5340-01-270-8433	178	20
				179	18
19207	12341500-3		5340-01-270-8431	179	25
				225	10
				226	13
				227	20
19207	12341507		5340-01-273-1636	256	6
19207	12341514		5330-01-272-7472	311	13
19207	12341533		2510-01-270-7919	311	12
19207	12341535		2540-01-271-3769	265	9
19207	12341536		2510-01-266-5711	183	10
19207	12341544		6220-01-270-1454	57	19
19207	12341551		4520-01-270-5080	263	4
19207	12341552		5340-01-270-4415	263	1
				311	6
19207	12341553		4520-01-271-2949	265	11
19207	12341555		2540-01-270-6539	203	5
19207	12341556-1		2510-01-272-0538	254	14
19207	12341556-2		2510-01-272-3952	254	14
19207	12341565		5340-01-265-8858	255	23
19207	12341575		5340-01-297-4127	57	1
19207	12341582-1		4710-00-541-4935	254	11
19207	12341582-2		4710-01-270-9507	254	8
19207	12341583		4730-01-265-3166	266	6
				269	1
				269	1
				270	3
				271	1
				274	2
19207	12341584		4730-00-476-7127	267	2
				268	4
				269	11
				270	5
				271	3
				274	10
19207	12341585		4730-00-476-5859	267	6
				268	15

## CROSS-REFERENCE INDEXES

CAGEC	PART NUMBER	PART NUMBER INDEX		FIG.	ITEM
			STOCK NUMBER		
19207	12341585		4730-00-476-5859	270	8
				271	6
				274	4
19207	12341586		4730-01-265-3285	269	3
				271	5
				274	6
19207	12341586-3		4720-01-384-1212	266	5
19207	12341586-7			275	6
19207	12341587-20			266	7
				268	13
19207	12341591		4720-01-271-6151	265	6
19207	12341599		5340-01-273-2368	423	6
19207	12341606-2		4730-01-382-3165	267	1
				270	1
				266	3
19207	12341606-3			307	1
19207	12341610		4140-01-265-3151	275	8
19207	12341614		4720-01-270-9618	49	19
19207	12341615-1		6150-01-269-1861	49	20
19207	12341615-3		6150-01-269-1862	49	5
19207	12341616		6150-01-269-1859	189	4
19207	12341617		5330-01-272-2601	52	22
19207	12341621		9905-01-265-1132	52	22
19207	12341622		9905-01-265-1131	180	1
19207	12341625-2		5330-01-265-8948	86	45
34623	12341627		5325-01-289-6196	181	12
19207	12341630			180	16
19207	12341631			183	6
19207	12341637		5340-01-265-8924	48	11
19207	12341638		5930-01-266-4592	49	17
				46	26
				194	33
19207	12341639		5940-01-272-5800	364	19
19207	12341640			302	9
19207	12341641		5340-01-381-1266	255	18
19207	12341657		5330-01-290-2709	189	7
19207	12341670		5365-01-272-2806	427	24
19207	12341679			195	10
19207	12341680			300	2
19207	12341689		2510-01-271-7085	300	8
19207	12341691		4710-01-265-3228	301	5
				186	8
				259	7
19207	12341698		5330-01-272-9995	272	13
19207	12341712-1			273	1
19207	12341714		2990-01-270-7921	364	3
19207	12341729		4730-01-298-4363	425	3
19207	12341730		5340-01-273-1721	83	2
19207	12341737-1		5940-01-270-3700	46	4
19207	12341749		5935-01-269-5994	50	3
				51	4
19207	12341752		5930-01-266-3919		



## CROSS-REFERENCE INDEXES

CAGEC	PART NUMBER	PART NUMBER INDEX		FIG.	ITEM
			STOCK NUMBER		
19207	12341757		9905-01-266-3913	326	2
19207	12341778		2510-01-265-1126	180	21
19207	12341779		2510-01-265-1130	181	28
19207	12341782-1		2510-01-265-1140	179	1
19207	12341791-1		5305-01-272-8322	258	22
19207	12341791-2		5305-01-272-8323	258	20
19207	12341793		4820-00-287-5627	300	17
19207	12341796		5330-01-272-7727	190	2
19207	12341798		5340-01-271-5866	178	5
				257	3
				257	3
				262	5
				262	5
19207	12341800		5310-01-327-0387	302	15
19207	12341802		5340-01-265-8922	205	2
19207	12341809		3040-01-270-9466	33	6
19207	12341812		9905-01-190-8427	318	12
19207	12341813		2540-01-271-1955	276	18
19207	12341814		2540-01-271-1954	276	6
19207	12341815		5305-01-255-2670	210	1
19207	12341822		5305-01-270-7225	194	23
				195	2
				195	2
				195	2
19207	12341836		9905-01-248-9547	319	4
19207	12341838		6220-01-269-7067	48	8
				49	10
19207	12341840		5961-01-266-3934	52	6
19207	12341848		5365-01-274-4674	303	5
19207	12341850		5355-01-272-5824	49	24
19207	12341856		5310-01-286-6077	201	3
				206	4
19207	12341862		4720-01-265-3239	267	13
				270	2
19207	12341863		5340-01-272-7712	276	1
34623	12341875		4140-01-303-1338	367	18
19207	12341876		5330-01-270-8315	305	4
				306	3
				389	15
				390	15
34623	12341888		5640-01-309-3867	167	1
34623	12341889		5640-01-309-3868	167	2
19207	12341891		5340-01-287-5825	194	34
				333	12
19207	12341895		5306-01-273-6333	129	2
19207	12341897		5310-01-289-5455	129	4
19207	12341900		5340-01-301-7929	123	10
19207	12341910		2540-01-277-2313	46	1
19207	12341967-1		5365-01-265-8937	401	15
19207	12341967-2			401	15
19207	12341967-3		5365-01-265-8939	249	16

## CROSS-REFERENCE INDEXES

CAGEC	PART NUMBER	PART NUMBER INDEX		FIG.	ITEM
			STOCK NUMBER		
19207	12341967-3		5365-01-265-8939	401	15
34623	12341968		5365-01-277-2387	249	13
				401	13
19207	12341969		5340-01-265-8905	249	20
				401	19
19207	12341980		5306-01-276-1621	401	11
19207	12341985-5		2520-01-359-0852	117	1
19207	12342000-1		5340-01-294-3230	265	3
19207	12342000-2		5340-01-294-4415	265	2
19207	12342000-3		5340-01-306-3606	265	4
19207	12342002		5365-01-298-7780	259	28
34623	12342005		5340-01-296-2814	260	6
34623	12342007		4010-01-299-7699	259	24
19207	12342022			83	8
19207	12342024		7690-01-315-8540	343	11
19207	12342026		9905-01-317-7987	343	6
19207	12342027		9905-01-317-7986	343	10
19207	12342036			32	28
19207	12342038		2540-01-350-9380	342	18
9C234	12342040		1005-01-321-6774	394	
19207	12342043		5340-01-324-1076	394	6
19207	12342044-1		5340-01-295-8169	394	1
19207	12342044-2		5340-01-295-1088	394	5
19207	12342045		3040-01-327-1426	394	4
19207	12342047		2540-01-313-0678	197	6
34623	12342061		2540-01-314-7835	197	7
34623	12342067		2540-01-314-9378	197	2
				202	2
34623	12342068		2540-01-314-7834	197	1
				202	1
19207	12342074		5340-01-292-8404	371	26
19207	12342076		5340-01-292-5402	371	25
19207	12342077		3990-01-314-8393	166	19
				166	19
				166	19
				166	19
				218	20
				261	16
34623	12342082			329	6
19207	12342083		4730-01-322-9871	332	15
19207	12342085		5340-01-326-2583	329	19
19207	12342086		2910-01-323-0123	332	35
19207	12342087-1		2540-01-394-6167	332	11
19207	12342087-2		2990-01-322-9880	329	11
34623	12342088			329	23
19207	12342089		2990-01-394-3751	329	12
19207	12342091		2990-01-322-9881	332	13
19207	12342092		5365-01-326-1153	332	25
19207	12342093		2990-01-322-9879	332	17
19207	12342094		2990-01-323-2562	329	7
19207	12342095		4710-01-313-9340	342	31

## CROSS-REFERENCE INDEXES

CAGEC	PART NUMBER	PART NUMBER INDEX		FIG.	ITEM
			STOCK NUMBER		
19207	12342096		4730-01-311-4294	16	4
19207	12342097			317	2
19207	12342099			317	3
19207	12342102		4910-01-313-8839	317	1
19207	12342102-1		4030-01-406-9325	317	5
19207	12342102-2			317	10
19207	12342102-3			317	4
19207	12342102-4		4010-01-410-9099	317	9
19207	12342103			329	3
19207	12342104		5330-01-314-6781	94	21
19207	12342105		5330-01-315-1609	94	20
				94	44
19207	12342106			94	22
19207	12342107		5340-01-314-5602	94	19
				94	43
19207	12342120		5340-01-125-1632	317	7
19207	12342121		5315-01-406-5019	317	6
19207	12342129		2540-01-314-9380	395	1
19207	12342130		2540-01-314-9379	395	1
19207	12342131		2540-01-314-1188	294	2
19207	12342132		5340-01-315-3611	294	10
19207	12342134		5340-01-316-1507	294	17
19207	12342135		5340-01-314-1955	294	17
19207	12342136			294	15
19207	12342137		5340-01-314-1956	294	15
19207	12342138		2540-01-314-2101	294	5
19207	12342139		5365-01-315-3595	294	4
19207	12342141		4010-01-406-6963	317	8
34623	12342142		2520-01-316-2630	399	6
19207	12342144		5340-01-311-1633	94	18
19207	12342152		2590-01-333-2999	340	12
19207	12342153-1		2540-01-329-8649	341	1
19207	12342153-2		2540-01-336-0791	341	4
19207	12342155		2510-01-330-2250	341	11
19207	12342157		2510-01-330-2249	341	11
19207	12342165		7690-01-315-8539	318	3
19207	12342166		2510-01-316-0216	352	8
19207	12342170			345	11
19207	12342171-1			345	7
19207	12342171-2			345	7
19207	12342172			345	14
19207	12342173		2590-01-317-4854	356	8
19207	12342175		2590-01-317-0534	352	13
19207	12342177			346	6
19207	12342178			346	1
19207	12342179		2590-01-317-4856	346	3
19207	12342180			345	15
19207	12342181			345	3
19207	12342182			345	3
19207	12342183			345	14
19207	12342184			345	12

## CROSS-REFERENCE INDEXES

CAGEC	PART NUMBER	PART NUMBER INDEX		FIG.	ITEM
			STOCK NUMBER		
19207	12342185		2590-01-317-4855	358	18
19207	12342187		2540-01-315-3762	358	6
19207	12342189		2540-01-320-8918	351	13
19207	12342191		4520-01-316-2585	350	9
19207	12342193		6150-01-324-6355	350	18
19207	12342194		9905-01-324-0886	359	7
19207	12342195		2590-01-317-3952	358	2
19207	12342198		5975-01-322-6373	359	8
19207	12342199		2540-01-317-3350	359	5
34623	12342200		2540-01-316-2697	359	9
19207	12342201		5340-01-320-2060	356	2
				358	13
19207	12342203		2590-01-317-3953	346	4
19207	12342210		5365-01-316-8966	345	2
34623	12342213		2540-01-316-2597	350	6
19207	12342214		2510-01-317-8258	359	1
34623	12342215		2590-01-317-7561	353	23
19207	12342216		2590-01-317-8292	358	3
19207	12342218		5340-01-318-2040	354	2
19207	12342219		5340-01-318-2041	355	10
19207	12342220-1			354	4
19207	12342220-2			354	8
19207	12342221			354	5
19207	12342223-1			360	19
19207	12342223-2			360	11
19207	12342226			354	3
19207	12342234		5340-01-317-9086	354	7
19207	12342235		5340-01-319-9426	354	9
19207	12342237		5365-01-316-8985	355	5
19207	12342248		5330-01-317-5392	356	5
				358	22
19207	12342255		6150-01-324-6356	346	9
19207	12342256		4520-01-317-0929	350	3
19207	12342257			345	15
19207	12342258		2510-01-319-9384	358	17
19207	12342260		5340-01-317-2675	351	17
19207	12342261-1			356	17
19207	12342264		2590-01-317-0535	352	13
19207	12342265			345	1
19207	12342266		5340-01-317-7501	352	5
19207	12342270		4710-01-317-1045	348	7
34623	12342276		4710-01-317-1044	350	14
19207	12342277		4710-01-317-1046	347	2
19207	12342281		5340-01-325-2891	396	6
19207	12342281-3			396	6
19207	12342284		5340-01-318-3366	396	3
19207	12342284-1			396	3
19207	12342285		5340-01-318-0212	396	11
19207	12342285-1			396	11
84256	12342287			396	5
19207	12342294		2930-01-314-0145	342	33

## CROSS-REFERENCE INDEXES

CAGEC	PART NUMBER	PART NUMBER INDEX		FIG.	ITEM
			STOCK NUMBER		
19207	12342295		5340-01-333-6038	164	3
34623	12342301		2540-01-317-1024	353	10
19207	12342303		6150-01-317-5853	64	25
				397	2
19207	12342306		5340-01-315-7223	398	1
				64	23
				64	35
				397	1
19207	12342308			398	13
19207	12342309			168	3
19207	12342310			168	4
19207	12342311			168	5
19207	12342312			168	1
19207	12342313			168	2
19207	12342314		2540-01-337-0242	288	5
19207	12342314-1			288	5
19207	12342317		2510-01-319-5952	360	10
19207	12342322		5340-01-318-4893	360	6
19207	12342324		5340-01-318-2180	360	3
19207	12342330		2510-01-314-4892	360	18
34623	12342332		2540-01-317-0820	353	1
19207	12342338		5305-01-315-8649	62	33
				397	7
19207	12342343		5330-01-318-1998	398	9
				358	5
19207	12342344		5330-01-318-9780	358	7
19207	12342345		5330-01-317-5393	358	4
19207	12342354		4030-01-316-1551	153	2
				155	12
				156	16
				157	12
19207	12342355		5330-01-334-2834	172	5
19207	12342357		5330-01-340-5627	172	6
19207	12342358		5330-01-341-8963	173	6
19207	12342361		5340-01-317-1470	151	4
19207	12342362		5340-01-317-0147	151	17
19207	12342372		5340-01-334-4241	201	15
19207	12342373		2590-01-315-9128	157	8
19207	12342374		5340-01-334-2887	206	5
19207	12342381		5340-01-333-5851	201	8
19207	12342383		5340-01-336-3004	218	27
				218	27
				219	33
				220	22
				221	27
				222	21
19207	12342387		2510-01-358-1178	156	4
				404	4
				419	1

## CROSS-REFERENCE INDEXES

CAGEC	PART NUMBER	PART NUMBER INDEX		FIG.	ITEM
			STOCK NUMBER		
19207	12342388		2510-01-357-8789	156	4
				404	4
				419	1
19207	12342389		2510-01-358-1176	156	7
				404	12
				419	21
19207	12342390		2510-01-358-1177	156	7
				404	12
				419	21
19207	12342395		2540-01-361-8206	156	1
				404	1
19207	12342403		6220-01-323-0431	359	13
19207	12342404		2590-01-316-0084	155	9
				156	13
34623	12342408		2510-01-350-4949	170	3
19207	12342412			400	1
19207	12342418		5340-01-332-7516	400	9
34623	12342435		2930-01-317-5358	26	5
19207	12342439		7690-01-350-2094	322	4
19207	12342440			141	31
19207	12342441		2540-01-395-8785	338	1
19207	12342442		2540-01-197-5528	338	4
19207	12342455		2510-01-335-7363	194	10
19207	12342475		2540-01-314-2782	285	4
19207	12342475-1		2540-01-330-6172	285	4
19207	12342495		5340-01-385-0057	340	3
19207	12342496		5340-01-396-8322	340	3
19207	12342499-1		5305-01-259-6322	79	5
				297	22
19207	12342499-3			297	29
19207	12342501		2540-01-186-0969	292	10
19207	12342501-1			292	11
19207	12342503			150	1
19207	12342509		5340-01-358-5588	150	5
19207	12342510		5340-01-358-7595	150	16
19207	12342515		2540-01-360-2482	405	16
19207	12342516		2590-01-360-5414	405	6
19207	12342517		2590-01-360-5413	405	6
19207	12342518		2590-01-360-5411	405	19
19207	12342519		2590-01-363-2084	405	19
19207	12342520		2590-01-360-5412	405	11
19207	12342521		2590-01-360-9536	405	11
19207	12342522		2590-01-361-8087	405	3
19207	12342523		2590-01-364-1534	405	15
19207	12342539		2590-01-360-9537	405	9
19207	12342540		2590-01-361-8088	405	3
19207	12342545		5307-01-408-4029	33	18
				371	41
19207	12342557		5365-01-359-9406	403	19
19207	12342558		2540-01-387-5578	403	13
19207	12342559		5340-01-359-9474	403	8

## CROSS-REFERENCE INDEXES

CAGEC	PART NUMBER	PART NUMBER INDEX		FIG.	ITEM
			STOCK NUMBER		
19207	12342560		5340-01-359-8933	403	20
19207	12342561		5340-01-360-2053	403	14
19207	12342562		5340-01-360-1886	403	23
19207	12342565		2990-01-299-8820	364	13
19207	12342566		2990-01-382-8796	364	6
19207	12342567-2		2990-01-385-8998	364	5
19207	12342569		5365-01-381-1783	364	7
19207	12342570		2540-01-395-4202	364	5
19207	12342571		5340-01-394-7853	333	9
19207	12342572		2540-01-407-3296	333	5
19207	12342574		2590-01-360-2417	409	25
19207	12342580		5340-01-360-1784	409	35
19207	12342583		5340-01-360-1188	409	34
19207	12342584		5340-01-360-1727	409	2
19207	12342585		5340-01-359-8819	409	4
19207	12342586		5340-01-360-2979	409	17
19207	12342587		5340-01-360-9070	409	33
19207	12342594		5340-01-360-1887	409	29
19207	12342595			409	1
19207	12342596			409	30
19207	12342602		3040-01-358-7034	421	18
19207	12342605		4710-01-395-3982	330	11
19207	12342606		4710-01-394-6169	330	15
19207	12342615		2530-01-358-3160	118	4
				123	4
19207	12342616		5360-01-357-2413	159	1
19207	12342623		5340-01-361-1212	403	18
19207	12342624		7690-01-358-9390	159	6
19207	12342625		7690-01-358-9391	325	11
19207	12342633		5330-01-335-8878	139	19
19207	12342634		2640-01-335-4583	139	26
19207	12342635		2510-01-359-2076	165	19
19207	12342638		2640-01-334-9453	139	20
34623	12342639		2530-01-338-2730	139	21
19207	12342640		2530-01-336-3127	139	22
19207	12342641			139	16
19207	12342642		2530-01-336-5740	139	17
19207	12342645		3040-01-358-2102	127	18
19207	12342646		5340-01-378-5201	62	16
19207	12342647		5340-01-378-7525	62	17
19207	12342648		9905-01-397-3196	334	12
19207	12342652		9905-01-364-7342	318	12
19207	12342653		9905-01-362-2014	319	4
19207	12342654		5935-01-415-4322	67	18
19207	12342655			428	23
19207	12342658		5340-01-358-6697	65	3
19207	12342661		2540-01-411-7519	416	10
19207	12342662		5340-01-406-6964	416	13
19207	12342663		5340-01-406-6965	416	8
19207	12342664		5340-01-406-7418	416	6
19207	12342665		5340-01-407-7192	416	17

## CROSS-REFERENCE INDEXES

CAGEC	PART NUMBER	PART NUMBER INDEX		FIG.	ITEM
			STOCK NUMBER		
19207	12342666		5340-01-360-2021	403	15
19207	12342667		6150-01-365-2916	408	12
19207	12342668		5340-01-360-1189	408	6
19207	12342669			411	12
19207	12342670		9905-01-365-8849	411	11
19207	12342677		6150-01-361-8129	65	10
19207	12342879		5340-01-380-4561	128	1
19207	12342680		5310-01-382-5031	120	19
				126	19
19207	12342681		5930-01-347-9216	292	12
19207	12342682		5355-01-353-6934	292	14
19207	12342683		2590-01-394-9672	201	4
19207	12342688			436	6
19207	12342711		3120-01-413-6106	35	42
				370	44
19207	12342712		5935-01-415-4392	66	20
				57	20
34623	12342745		2910-01-357-8798	15	1
19207	12342746		5340-01-357-3996	15	10
				15	38
19207	12342747		4710-01-358-6397	13	20
19207	12342748		4710-01-358-2127	13	19
19207	12342750		5340-01-360-2020	405	12
19207	12342751		5365-01-394-0440	334	14
19207	12342752		5365-01-394-2394	333	6
19207	12342753			333	11
19207	12342754		5340-01-394-7288	334	23
19207	12342755-2		2540-01-395-3979	335	4
19207	12342756		2540-01-395-2230	335	8
19207	12342757		4730-01-357-8739	13	21
19207	12342784		2590-01-377-6819	217	7
19207	12342785			217	8
19207	12342786			217	11
19207	12342787			217	12
19207	12342788		6220-01-362-5211	88	9
19207	12342789		6150-01-362-5229	72	8
19207	12342793		4730-01-346-1063	139	27
19207	12342794		5330-01-346-3806	139	28
19207	12342795		5340-01-381-2045	364	17
19207	12342801		5340-01-381-1808	118	9
19207	12342805			244	3
19207	12342806		7690-01-407-8248	334	15
19207	12342807		6105-01-386-7915	298	12
19207	12342808		2930-01-385-9108	298	19
19207	12342809		5340-01-381-2248	298	16
19207	12342855			418	1
19207	12342859		5365-01-406-6336	418	4
19207	12342864		5310-01-415-5245	67	19
19207	12342875		2530-01-383-5740	141	9
19207	12342876		2530-01-384-7154	141	13
19207	12342878-1			342	20



## CROSS-REFERENCE INDEXES

CAGEC	PART NUMBER	PART NUMBER INDEX		FIG.	ITEM
			STOCK NUMBER		
19207	12342878-2			342	20
19207	12342880			342	17
19207	12342881-1			342	19
19207	12342883	5340-01-406-7413		418	7
19207	12342884	5340-01-408-8526		418	8
19207	12342885	2540-01-385-9000		292	33
19207	12342886	5330-01-381-1810		292	35
19207	12342887	2540-01-385-9031		292	39
19207	12342888	2540-01-386-8790		292	34
19207	12342893	2910-01-168-7905		9	1
19207	12342898	2530-01-357-9776		136	7
19207	12342899	2530-01-357-9708		137	1
19207	12342900	4710-01-356-1943		134	I
19207	12342901	4710-01-357-9968		135	6
19207	12342902	6150-01-396-0906		349	2
19207	12342903	5340-01-394-2409		353	12
19207	12342911	2530-01-386-5499		139	21
19207	12342917	5935-01-384-2610		64	26
19207	12342920	5935-01-397-3813		64	30
19207	12342924	5935-01-396-3991		64	39
19207	12342925	5310-01-406-9129		64	41
19207	12342930	4140-01-394-8583		370	42
19207	12342943	4910-01-185-7966		435	2
19207	12342944	2920-00-000-0183		368	3
				370	1
19207	12342947	4730-01-399-0241		149	17
19207	12342949	4710-01-412-0273		14	1
19207	12342950	4710-01-413-1360		14	5
19207	12342951-1	4730-01-412-5216		14	8
19207	12342951-2	4730-01-412-5213		14	20
19207	12342953-2			18	23
19207	12342953-3			14	21
19207	12342954	2590-01-396-1422		199	1
19207	12342955	2590-01-396-1424		199	1
19207	12342965	5340-01-394-2408		130	12
19207	12342966	5340-01-394-8496		130	12
19207	12342972-1			150	1
19207	12342972-2			150	1
19207	12342974-1	2520-01-383-2387		122	1
19207	12342974-2	2520-01-382-8728		117	1
19207	12342974-3	2520-01-382-8874		117	1
19207	12342980	9905-01-392-5795		319	4
19207	12342981	9905-01-384-5311		318	12
19207	12342986	9905-01-387-2761		318	12
19207	12342987	9905-01-393-3795		319	4
19207	12342991	9905-01-393-1834		319	4
19207	12342992	9905-01-397-6974		318	12
19207	12342993	9905-01-392-5796		319	4
19207	12342995	9905-01-387-2752		318	12
19207	12342997	9905-01-393-9357		318	12
19207	12342999	9905-01-393-1830		319	4

## CROSS-REFERENCE INDEXES

CAGEC	PART NUMBER	PART NUMBER INDEX		FIG.	ITEM
			STOCK NUMBER		
19207	12343001		9905-01-392-5798	319	4
19207	12343002		9905-01-393-5622	318	12
19207	12343010		9905-01-387-1145	318	12
19207	12343011		9905-01-392-5797	319	4
19207	12343018		9905-01-393-7128	319	4
19207	12343020		9905-01-385-2639	318	12
19207	12343023		9905-01-387-2746	318	12
19207	12343025		9905-01-392-5799	319	4
19207	12343040		9905-01-392-5800	319	4
19207	12343041		9905-01-385-2633	318	12
19207	12343043		9905-01-392-5794	319	4
19207	12343044		9905-01-387-2762	318	12
19207	12343046		9905-01-387-1146	318	12
19207	12343048		9905-01-393-1833	319	4
19207	12343049		9905-01-392-5796	319	4
19207	12343050		9905-01-393-5623	318	12
19207	12343053		2540-01-383-5660	198	4
19207	12343054		7690-01-382-8471	318	14
19207	12343055		5365-01-382-0986	417	5
19207	12343058		9905-01-393-3794	318	8
19207	12343059		6160-01-384-3922	198	30
19207	12343061		2540-01-411-2130	294	3
19207	12343062		5340-01-408-6456	294	17
19207	12343063		5340-01-408-6460	294	15
19207	12346911			235	3
19207	12356687		531-01-205-9056	285	15
				285	27
				289	15
				289	27
				341	21
19207	12356703-1		5980-01-187-0791	40	3
19207	12356764-1		5360-01-315-7212	281	11
				285	14
				285	26
				285	26
				289	10
				289	24
				338	18
				341	18
19207	12356764-2		5360-01-315-7211	281	11
				285	14
				289	10
				289	24
				338	18
				341	18
19207	12356766		5930-01-318-2809	343	8
19207	12356789		5330-01-319-7302	350	10
19207	12356795		5365-01-289-6169	83	18
19207	12357116		5365-01-289-4434	32	10
19207	12357126		5365-01-289-7852	32	11
19207	12360850-1		6220-01-284-2709	54	8

## CROSS-REFERENCE INDEXES

CAGEC	PART NUMBER	PART NUMBER INDEX		FIG.	ITEM
			STOCK NUMBER		
19207	12360865		5961-01-305-8848	53	8
19207	12360870-2		6220-01-297-3217	54	9
19207	12368374		5340-01-314-2445	342	35
19207	12368375		5340-01-315-4955	342	15
19207	12368387		5340-01-320-1079	342	45
19207	12368390		5340-01-314-6838	342	51
19207	12368391		5340-01-315-4120	342	47
19207	12368392		5340-01-314-5567	342	11
19207	12368394		6150-01-315-1148	344	3
19207	12368395		6150-01-314-5241	344	4
19207	12368396		615001-314-5643	344	1
19207	12368397-1		5365-01-314-6807	342	6
19207	12368397-2		5365-01-314-5544	342	4
19207	12368398		2540-01-314-1130	342	26
19207	12368400		2540-01-317-3309	342	28
19207	12368443		2990-01-314-0151	342	30
19207	12375837		6220-01-372-3883	54	4
19207	12375838			54	5
19207	12375841		6220-01-359-2870	54	10
19207	12446700		2540-01-383-5232	194	2
19207	12446701		2540-01-384-1012	194	26
19207	12446702		2540-01-384-1028	194	27
19207	12446709			198	9
19207	12446712-2		2540-01-381-8392	198	1
19207	12446712-3			417	1
19207	12446712-5			417	1
19207	12446724		5340-01-387-0090	198	5
19207	12446725			240	5
19207	12446726			240	11
19207	12446727			240	12
19207	12446730			240	14
19207	12446734			325	11
19207	12446735		5365-01-380-7340	198	22
19207	12446736		5365-01-382-1178	198	29
19207	12446737		6160-01-384-0325	198	31
19207	12446739		2590-01-396-5007	200	3
19207	12446741		2590-01-394-9673	200	3
19207	12446747		2540-01-381-2079	198	18
19207	12446748		2540-01-391-5397	198	14
19207	12446751			18	10
19207	12446763			374	20
19207	12446766		5340-01-412-0866	374	12
19207	12446770			172	37
19207	12446771			172	34
19207	12446772		2540-01-411-2737	221	8
19207	12446773		2590-01-411-3958	177	10
19207	12446774		5340-01-408-6459	177	13
19207	12446777		5340-01-413-9005	38	8
19207	12446779		6110-01-395-9585	43	5
19207	12446780			318	12
19207	12446782			319	4

## CROSS-REFERENCE INDEXES

CAGEC	PART NUMBER	PART NUMBER INDEX	
		STOCK NUMBER	
			FIG. ITEM
19207	12446783		318 12
19207	12446785		319 4
19207	12446786		318 12
19207	12446788		319 4
19207	12446789		318 12
19207	12446791		319 4
19207	12446792		318 12
19207	12446794		319 4
19207	12446798		318 12
19207	12446801		319 4
19207	12446802	2530-01-411-2735	141 8
19207	12446803	2530-01-411-2729	141 6
19207	12446808		419 39
19207	12446811		177 8
19207	12446812	5340-01-415-8672	177 2
19207	12446813		177 1
19207	12446814	2510-01-411-4175	177 9
19207	12446819	2540-01-410-8793	316 4
			420A 4
19207	12446821-4		38 12
19207	12446828	6150-01-412-3192	67 1
19207	12446845-1		56 8
19207	12446845-2	5340-01-411-0066	56 8
19207	12446845-3		236 7
			236 7
19207	12446871-7		236 14
19207	12446878	2510-01-414-7846	193 4
19207	12446879	2510-01-413-3360	192 12
19207	12446880	2510-01-413-3259	193 4
19207	12446899	5340-01-408-6462	177 6
19207	12446900	5340-01-408-6458	177 7
19207	12446907		235 3
19207	12446908		236 1
19207	12446912		236 1
19207	12446913-1	2510-01-411-0653	234 8
19207	12446913-2	2510-01-413-3618	234 8
19207	12446914		177 11
19207	12446928	2590-01-410-9968	164 9
19207	12446961		194 19
19207	12446966		417 2
19207	12446967		417 2
19207	12446973	2540-01-411-2733	157 71
19207	12446978-1		150 1
19207	12446978-2		360 14
19207	12446981		360 13
19207	12446983	2930-01-405-9885	24 1
19207	12446987		166 19
19207	12446988	2510-01-410-7169	166 27
19207	12446989	5340-01-408-8529	157 16
19207	12446990	5340-01-408-8529	157 21

## CROSS-REFERENCE INDEXES

CAGEC	PART NUMBER	PART NUMBER INDEX		FIG.	ITEM
			STOCK NUMBER		
19207	12446993		2590-01-410-9967	228	5
19207	12446996		5340-01-408-8528	157	16
19207	12446998		2590-01-410-8791	228	6
19207	12446999		5340-01-408-8512	228	12
19207	12447000		5340-01-408-8509	228	10
19207	12447001			151	17
19207	12447008			297	30
19207	12447010-1			297	3
19207	12447010-2			297	6
19207	12447010-3			297	5
19207	12447012			297	25
19207	12447013			297	21
19207	12447027			141	31
19207	12447028			297	31
19207	12447029		2510-01-411-0652	192	46
				193	27
				420B	1
19207	12447035		5307-01-411-8340	228	4
19207	12447036		5315-01-408-7089	228	16
19207	12447037		5365-01-408-8507	228	2
19207	12447046			297	9
19207	12447047			297	28
19207	12447048			297	16
19207	12447050			297	12
19207	12447051			152	5
19207	12447053		2510-01-412-4969	150	11
19207	12447057-1			419	9
19207	12447057-2			419	12
19207	12447058			419	8
19207	12447060-1			419	11
19207	12447060-2			419	13
19207	12447073			106	22
19207	12447074			106	21
19207	12447075			105	20
19207	12447076			106	36
19207	12447077			106	35
19207	12447078		2540-01-411-3946	138	24
19207	12447083		6220-01-408-7785	43	1
19207	12447084			43	9
19207	12447088			419	14
19207	12447089-1		5340-01-413-0282	155	22
19207	12447089-2		5340-01-412-7514	157	10
19207	12447091		2540-01-412-8610	155	16
				419	3
19207	12447092		2590-01-412-7564	155	21
19207	12447093		2590-01-412-9560	155	21
19207	12447100		2590-01-412-9570	155	18
19207	12447101		2590-01-412-3862	155	18
19207	12447102			419	2
19207	12447103		5340-01-414-8959	68	23
19207	12447104			419	7

## CROSS-REFERENCE INDEXES

CAGEC	PART NUMBER	PART NUMBER INDEX		FIG.	ITEM
			STOCK NUMBER		
19207	12447108-1		2815-01-412-9289	1	2
19207	12447109		2920-01-420-9968	35	1
19207	12447110		2920-01-407-0532	370	1
24617	12447123-1			339	21
19207	12447123-2			286	25
19207	12447124-1			339	21
19207	12447124-2			286	25
19207	12447125		2520-01-409-2512	107	4
19207	12447130			297	11
19207	12447132			297	8
19207	12447138		5340-01-413-2690	138	27
19207	12447139			45	10
19207	12447165		5340-01-412-0867	135	16
19207	12447166		4710-01-413-8230	135	3
19207	12447169-3			77	28
19207	12447171			419	34
19207	12447172			93	3
19207	12447173		2590-01-412-2664	93	4
19207	12447174		6680-01-416-0636	93	8
19207	12447177			107	7
				150	19
19207	12447180			107	14
19207	12460066			91	11
19207	12460070		6150-01-413-7946	62	35
19207	12460081		2990-01-411-3954	22	28
19207	12460082		2540-01-414-1275	22	27
19207	12460083		5340-01-413-2689	22	34
19207	12460090		2990-01-411-3947	22	37
19207	12460091		2990-01-412-0142	22	39
19207	12460092-1		6220-01-413-9828	88	9
19207	12460092-2		6220-01-412-6420	88	10
19207	12460093		5340-01-413-4486	94	42
19207	12460094-1		5340-01-412-3563	94	46
19207	12460095		5330-01-413-2118	94	45
19207	12460097		6150-01-413-0853	72	14
19207	12460097-1			77	22
19207	12460098		6150-01-413-1847	73	1
19207	12460099		6150-01-413-1845	73	1
19207	12460103			15	57
19207	12460104		2910-01-411-2124	15	30
19207	12460105			15	42
19207	12460108-1		5330-01-411-0358	15	60
19207	12460108-2		5330-01-411-0367	15	58
19207	12460108-3		5330-01-409-1981	15	61
19207	12460108-4		5330-01-410-9840	15	65
19207	12460108-5		5330-01-411-0214	15	46
19207	12460108-6		5330-01-420-0705	15	66
19207	12460111		2520-01-413-2595	88	1
19207	12460112		2520-01-413-2612	88	1
19207	12460116		5945-01-413-0886	44	8
19207	12460120		6150-01-412-7774	439	31

## CROSS-REFERENCE INDEXES

CAGEC	PART NUMBER	PART NUMBER INDEX	
		STOCK NUMBER	FIG. ITEM
19207	12460126		77 31
19207	12460128		77 29
19207	12460130		77 33
19207	12460131		77 32
19207	12460132	5935-01-412-9146	67 7
19207	12460133		77 30
19207	12460136	5120-01-408-8173	439 33
19207	12460137	6150-01-410-8215	439 32
19207	12460140		15 44
19207	12460143		15 49
19207	12460144	3010-01-411-8490	44 1
19207	12460145-1		15 55
19207	12460145-2	5305-01-412-5995	15 56
19207	12460146		91 9
19207	12460148		121 7
19207	12460149	2530-01-413-1366	121 9
			127 9
19207	12460150	5340-01-412-0862	121 12
19207	12460151	2530-01-413-1365	121 6
19207	12460152		121 7
19207	12460159	5305-01-412-5994	121 13
19207	12450167	2530-01-414-7844	121 6
19207	12460176		139 16
19207	12460177	2530-01-417-4908	139 17
19207	12460178	2530-01-417-8450	139 22
19207	12460179	5306-01-417-2467	139 18
19207	12460199		421 8
19207	12460206		242 6
19207	12460207		243 10
19207	12460208		240 20
19207	12460224		20 21
19207	12460228		41 2
19207	12460229		45 11
19207	12460232		143 1
11862	12530176		29 3
11862	12551497		28 1
11862	12551755		4 22
11862	12553484		29 5
11862	12553488		29 4
19207	12554835		11 1
45152	126488A	5999-01-150-8808	77 7
34623	12835400		132 6
			133 11
10464	129	5330-01-195-8889	421 19
06178	1295	4730-00-266-0538	330 14
14892	129599	5310-01-173-0941	136 5
19728	13X-5549		39 5
06968	1301	5330-01-202-8360	BULK 56
62607	1309	6240-00-060-4707	58 10
			58 25
21450	131245	5310-00-013-1245	374 10

## CROSS-REFERENCE INDEXES

CAGEC	PART NUMBER	PART NUMBER INDEX		FIG.	ITEM
			STOCK NUMBER		
12204	131482		5310-00-013-1482	182	10
70412	13194		2540-01-212-4959	292	2
97403	13217E6704-3			77	35
19207	13219E0079			BULK	73
11862	134530		5310-01-186-7702	70	15
62161	1351BAC10SL			436	9
24617	135927			240	10
27647	13698		9905-01-185-3207	322	3
24617	137137		5315-00-013-7137	20	19
24617	137171			138	21
24617	137195		5315-00-012-0123	142	1
21450	137197		5340-01-214-3615	298	6
24617	137397		4730-00-014-2432	10	13
76760	13766			109	34
24617	138242		5305-00-366-3337	31	1
27647	13826		3120-01-306-3577	279	31
27647	13839		3020-01-209-4603	279	4
27647	13848		5330-01-211-0717	279	3
27647	13850		5305-01-211-3101	279	1
24617	138538		5310-00-167-0721	149	14
27647	13874		3020-01-209-4606	279	S
76760	13877		5365-01-358-7961	110	42
76760	13903		5306-01-167-4346	108	64
76760	13955		5365-01-358-7962	110	34
35510	13981		5305-01-272-9025	34	47
96881	14L14-F		2530-00-753-7285	141	21
06349	14L15-1-IXX		5340-01-195-8057	280	2
62820	1400073			122	21
62826	1400164			117	2
				122	2
62826	1400165			117	4
				122	4
62826	1400166			117	15
				122	15
62826	1400223			117	23
				122	23
62826	140073			117	21
11862	14022649		5330-01-156-5147	4	7
11862	14022650		5340-01-160-4397	4	5
11862	14022683		5330-01-150-7744	4	28
11862	14022699		3040-01-163-7208	4	8
11862	14022700		4730-01-150-0879	6	6
11862	14028916		5330-01-148-7497	28	2
11862	14028918		2930-01-147-4198	28	3
11862	14028942		5325-01-151-6117	4	3
06968	1403		5330-01-213-1312	BULK	53
11862	14033824		5340-01-159-6626	11	24
				11	24
11862	14033893		5340-01-151-9956	11	4
11862	14033895		5340-01-151-9957	11	31
11862	14033896		5340-01-148-8349	10	4



## CROSS-REFERENCE INDEXES

CAGEC	PART NUMBER	PART NUMBER INDEX		FIG.	ITEM
			STOCK NUMBER		
11862	14033911		4710-01-149-5075	11	29
11862	14033912		4710-01-148-9580	11	11
11862	14033913		4710-01-148-9581	11	27
11862	14033914		4710-01-149-5076	11	12
11862	14033915		4710-01-153-1636	11	18
11862	14033916		4710-01-150-0971	11	16
OA002	14033917			11	23
11862	14033918		4710-01-148-9582	11	17
11862	14033921		5340-01-150-4106	11	19
11862	14033922		5340-01-150-6275	11	20
11862	14033946		5307-01-150-1227	8	2
				28	5
11862	14033953		5340-01-150-7774	11	28
11862	14033955		5340-01-150-6026	11	15
11862	14037958		5330-01-159-2811	108	52
				109	25
11862	14037981		5365-01-157-6764	108	25
				108	47
				110	41
11862	14044937		3120-01-155-3509	108	42
11862	14045263		5307-01-150-1549	29	13
11862	14050425		5315-01-151-4180	9	5
11862	14050444		4730-01-164-7028	8	8
11862	14061569		4710-01-148-2659	11	1
11862	14061698		2930-01-193-7802	29	3
11862	14063339			10	12
11862	14063340		5340-01-167-7794	10	8
11862	14066301		5340-01-166-1534	11	21
11862	14066305-11			11	10
11862	14066305-7			11	10
				11	22
11862	14066307		5307-01-150-5992	329	17
11862	14071059		2590-01-147-4285	4	2
11862	14071080		5307-01-178-7445	29	10
11862	14077122		6620-01-146-8006	28	1
11862	14079550		5330-00-107-3925	94	11
11862	14095610		5330-01-147-9698	108	16
11862	14095677		3120-01-155-4470	108	40
11862	14095678		3120-01-152-2613	108	72
11862	14093631		4710-01-412-1668	11	29
11862	14098632		4710-01-412-8611	11	11
11862	14098633		4710-01-412-8615	11	27
11862	14098634		4710-01-412-1669	11	12
11862	14098635		4710-01-411-8488	11	1 B
11862	14098636		4710-01-411-8489	11	16
11862	14098637		4710-01-412-1667	11	23
11862	14098638		4710-01-411-8492	11	17
24617	142664			330	9
27647	14401		2590-01-185-7949	279	6
72452	1459-254		5310-00-171-1734	34	25
24617	147485		3110-00-151-9125	103	11

## CROSS-REFERENCE INDEXES

CAGEC	PART NUMBER	PART NUMBER INDEX		FIG.	ITEM
			STOCK NUMBER		
11862	147500			102	21
80535	14760-2903		5340-01-265-8895	229	6
11862	148148			96	10
27647	14916			420	12
81263	1493		2530-01-314-4470	141	8
24617	1494255			172	38
27647	14964			420	23
767-60	15105		5340-01-290-6234	107	3
27647	15271			420	29
79470	1537		4730-01-004-8346	119	20
70040	1538769		5330-00-700-6868	9	2
92867	15480200		2590-01-212-4955	128	15
92867	15541801		2590-01-265-3184	130	3
92867	15541802		2590-01-323-5153	130	9
76760	15556		2520-01-358-8883	112	22
76760	15574		5330-01-359-1292	110	35
27647	15597		3040-01-185-3201	279	8
27647	15598		5365-01-216-1166	279	10
24617	156014			340	5
27647	15603			420	1
27647	15604		5355-01-211-6991	279	37
				420	5
27847	15605			420	3
76760	15624		5365-01-358-4642	112	24
7X677	15633464		5330-01-157-0856	8	6
11862	15633465		2930-01-193-7802	29	3
27647	15634		5360-01-211-3163	279	39
79470	15634		4730-01-242-7738	25	8
				149	2
27647	15643			420	11
27647	15647			420	24
27647	15654		3020-01-185-7948	279	7
27647	15655		2590-01-185-3116	279	24
27647	15657		7690-01-185-3208	322	1
27647	15663		2590-01-185-7947	279	30
27647	15664		2590-01-330-6102	279	13
27647	15665		6105-01-185-3187	279	27
27647	15667			279	15
27647	15668		5330-01-216-0288	279	11
11862	1567442		5310-01-021-9027	139	13
27647	15686			420	8
27617	156966		5305-01-410-8386	177	17
				236	9
24617	157125		5305-01-381-2305	198	2
76760	15715		5330-01-358-9545	109	28
24617	157166			180	24
			5305-01-185-0114	192	15
				193	9
				213	6
				221	16
				227	21

## CROSS-REFERENCE INDEXES

CAGEC	PART NUMBER	PART NUMBER INDEX		FIG.	ITEM
			STOCK NUMBER		
11862	157166		5305-01-185-0114	253	7
				286	22
				291	5
27647	15789		4730-01-200-4277	279	20
79470	1582			119	9
				362	20
27647	15847		2590-01-192-3021	278	13
27647	15848			278	16
27647	15849			279	22
27647	15873		9905-01-185-3127	322	2
76760	15896		5330-01-415-9613	110	30
24617	159612		5305-01-359-0167	65	8
76599	16HSS		4730-00-586-8463	25	7
62826	1600031			117	27
				122	27
27647	16013		2590-01-329-9910	279	2
27647	16014		3020-01-210-1365	279	33
24617	160556			339	17
27647	16004		5305-01-211-3100	279	14
76760	16081		5330-01-358-9533	110	31
76760	16104		5330-01-358-9540	110	30
76760	16167		3120-01-359-6760	109	6
76760	16188			109	4
16764	16197359			44	2
76760	16214		5330-01-358-9541	110	11
76760	16217		4730-01-359-2217	110	14
76760	16218		4720-01-358-6100	110	13
76760	16221		3040-01-360-4448	110	29
76760	16223			110	32
76760	16243		5365-01-358-5450	109	S
76760	16244		2520-01-358-8880	109	2
76760	16275		3040-01-358-8691	110	44
7.6760	16276		3020-01-358-8659	110	33
76760	16286		5310-01-358-7975	110	7
76760	16290		3020-01-358-8651	110	8
76760	16297		5365-01-358-4641	110	17
76760	16310		2590-01-358-7643	112	18
11862	1635490		5306-01-149-6280	4	4
				8	5
				28	11
19220	16386			236	18
76760	16397		5365-01-358-7958	109	10
76760	16433		3020-01-358-8657	110	15
76760	16447		5340-01-358-7940	112	29
76760	16449		3040-01-358-8596	112	17
76760	16456		5310-01-358-7978	112	25
76760	16457		3120-01-359-6764	112	27
76760	16466		5365-01-358-7959	109	17
76760	16467		5310-01-358-5461	109	16
76760	16472		2520-01-358-8701	112	13
76760	16473			112	16

## CROSS-REFERENCE INDEXES

CAGEC	PART NUMBER	PART NUMBER INDEX		FIG.	ITEM
			STOCK NUMBER		
76760	16474		2590-01-358-7644	112	19
11862	164830		5305-01-255-3588	296	8
				297	34
76760	16488		3130-01-360-1051	110	36
76760	16538			109	14
76760	16550		3040-01-359-1117	109	19
27647	16554		3040-01-209-3376	279	28
76760	16651		2520-01-358-8878	110	3
76760	16662		3020-01-359-1211	109	18
76760	16686		4320-01-358-8608	110	40
24617	167163		5335-01-211-3786	86	34
59150	1675-182		4730-01-189-4600	422	3
76760	16754		5340-01-358-8000	109	30
76760	16756		5305-01-359-4586	109	27
76760	17023		5310-01-416-3009	110	28
57733	170677		5305-00-456-2582	310	8
				312	6
				312	15
76760	17071		5360-01-358-6563	109	29
11862	172482		5305-01-236-4349	17	10
				105	2
				106	14
				106	31
76760	17292		3040-01-359-1116	109	8
24617	173397		5305-01-411-4456	228	15
76760	17379		2520-01-358-7698	111	5
76760	17381		3040-01-358-8690	109	13
76760	17387		3040-01-358-8708	109	24
76760	17475		3120-01-417-8178	110	31
76760	17510		4710-01-358-8410	110	12
80064	1755656		5935-00-772-3307	76	14
76760	17560		2520-01-358-8881	109	9
76760	17562			112	23
76760	17563		5360-01-358-6563	112	26
76760	17564		5360-01-358-5420	112	28
76760	17565		3040-01-358-8692	110	18
76760	17566		3020-01-359-1136	110	6
76760	17567		3110-01-359-6669	110	5
76760	17568		5310-01-358-7974	110	4
76760	17570		3020-01-358-8656	110	9
76760	17571		3020-01-359-2529	110	47
76760	17573		2520-01-358-8658	110	10
76760	17575		3020-01-358-8662	110	16
76760	17577		3020-01-358-8601	110	48
76760	17578			110	39
76760	17584		3040-01-359-1119	110	20
76760	17585		3040-01-359-1118	110	37
76760	17586		2520-01-358-8700	112	20
76760	17588		2520-01-358-8879	110	1
76760	17718		3110-01-413-8094	109	6
59150	1775-826		4720-01-188-3190	BULK	20

## CROSS-REFERENCE INDEXES

CAGEC	PART NUMBER	PART NUMBER INDEX		FIG.	ITEM
			STOCK NUMBER		
59150	1775-826-7			422	2
76760	17844		5305-01-416-1269	110	27
76760	17855		.	109	14
11862	178654		4730-00-287-1706	134	6
				135	1.
				135	25
76760	17869		3010-01-412-0673	109	19
10001	1788116		5310-00-498-6675	358	9
24617	179147		5340-01-189-7639	134	12
				135	12
11862	179148		5340-01-189-7640	135	2
24617	179802		5306-01-150-3713	102	10
73183	179818		5305-01-122-0253	104	16
29372	18L01-1X1AA		5340-01-206-5040	207	21
				210	22
71286	18L13-1-AD		5340-01-255-9380	207	3
71286	12L13-1-1AA		5340-01-190-0815	211	19
23862	180020		5306-00-207-2221	57	4
24617	180087			340	15
27647	18136		3950-01-329-9890	279	29
27647	18138		3040-01-185-8011	279	9
27647	1B33			420	7
27647	1834			420	6
21877	1851863-4		5310-01-117-3446	210	15
27647	18545			279	12
24455	1864		6240-00-765-8443	41	2
24617	186675			146	32
72582	196676		5305-01-016-5469	63	12
11862	186677		5305-00-844-1507	408	13
72582	186678		5305-00-989-0830	258	8
				259	19
				403	12
24617	186680		5306-01-360-0926	401	4
35510	1869		5315-01-265-8771	34	23
11862	186965		5305-01-264-5864	40	7
24617	187838		5305-00-018-7838	79	39
				221	7
				221	10
				408	10
19728	19X-3437			39	78
19728	19X-4632			39	65
73342	190139		5310-00-088-0553	355	4
76760	19016		5330-01-413-3713	109	31
72582	190171		5310-00-774-9073	353	4
				360	7
24617	190254		5310-00-208-1918	79	4
				164	34
				170	29
				239	4
				252	26
				374	6

## CROSS-REFERENCE INDEXES

CAGEC	PART NUMBER	PART NUMBER INDEX		FIG.	ITEM
			STOCK NUMBER		
24617	190652		4730-01-269-9530	301	1
76760	19099		2520-01-413-1900	109	9
50022	19111		2930-01-168-7911	5	2
76760	19134			110	32
76760	19140		2520-01-413-1904	110	29
24617	191410		4730-00-529-1237	347	3
24617	191881			286	29
				339	20
72582	192481		5310-01-058-3353	345	10
				353	9
				355	11
24617	193232			61	4
11862	193620		5320-01-218-0721	29	6
76700	19711-N		2990-01-188-3281	22	7
02697	2-011N674-70		5330-00-580-6586	148	7
				149	5
02697	2-015C557-70		5330-01-166-1712	426	3
02697	2-016N674-7		5330-00-984-3750	279	35
02697	2-113N497-70		5330-01-184-6492	93	6
				363	6
95019	2-2-1209		2520-01-249-1506	116	18
95019	2-3-10021X			115	19
95019	2-3-10831X			116	20
95019	2-3-11781X		2520-01-386-3384	116	20
95019	2-3-7961KX		2520-01-189-0594	116	9
95019	2-3-7961X			116	10
19220	2-300-9		5360-01-282-9316	246	23
				247	23
72447	2-4-6851-1		2520-01-267-7371	124	11
95019	2-5-668X			115	8
				115	21
				116	22
95019	2-5-848X			116	7
95019	2-6-1318X			115	7
				115	20
				116	21
95019	2-6-288X			116	6
95019	2-60-607			115	24
95019	2-60-899			116	13
95019	2-60-899-1528			116	13
95019	2-60-899-1623			116	13
95019	2-60-996-1524			115	11
95019	2-70-59		5340-01-190-0807	115	1
				116	14
95019	2-94-28X		5306-00-097-9701	115	13
29372	20L01-1-1AF		5340-01-197-1294	187	2
				197	20
				198	24
				202	15
71286	20L02-1-1AA		5340-01-087-4612	197	23
				198	27

## CROSS-REFERENCE INDEXES

CAGEC	PART NUMBER	PART NUMBER INDEX		FIG.	ITEM
			STOCK NUMBER		
71286	20L02-1-1AA		5340-01-087-4612	202	18
19728	20X-4061			37	60
19728	20x-4063			37	58
19728	20X-4222			37	56
				39	14
19728	20X-4383			37	26
64646	2003-0015-3		5305-00-059-3659	370	22
24234	200335		5305-01-270-5419	307	2
				428	26
				429	13
24234	200734		5305-00-984-6195	302	6
2423.	201685		5305-01-278-7118	427	17
24234	201686		5305-01-296-7762	308	6
				427	1
11153	20197272			BULK	4
01276	2023-6-10S		4730-00-728-2393	6	10
24234	202751		5310-00-274-8710	308	5
				429	2
				429	17
24234	202755		5310-01-270-2661	427	2
				428	8
24234	204434		3120-01-270-2646	428	4
24234	204531			428	29
24234	206061		5320-00-865-8994	429	21
11862	2065616		5310-01-187-3485	160	2
20768	207-180201-0101		5340-01-264-6104	16.	5
52854	207-320401-00		5340-01-185-4959	192	5
				193	40
98441	208-4			BULK	21
02826	2080005			117	13
				122	13
62826	2080007			117	14
				117	29
				122	14
				122	29
52826	2080021			117	13
				117	30
				122	13
				122	30
62826	2090004			117	24
				122	24
62826	2090073			117	25
				122	25
72962	21NE-040		5310-01-066-6759	18	18
				233	16
				352	12
27647	21009			420	9
41024	21022013-150IN.			285	11
41024	21022103		5330-01-321-8622	BULK	57
41024	21022103-150IN.			281	12
				285	32

## CROSS-REFERENCE INDEXES

CAGEC	PART NUMBER	PART NUMBER INDEX		FIG.	ITEM
			STOCK NUMBER		
76760	21063			109	8
76760	21066		2520-01-413-1902	110	15
76760	21068		2520-01-413-1899	109	13
				109	18
95019	211121X		5340-01-188-1017	115	17
				116	11
95019	211415X		3130-01-203-9870	115	12
23862	2136455		5306-00-207-2221	74	33
27647	21451			279	17
76760	21727		5330-01-415-9612	110	20
62826	2180007			KITS	14
62826	2180025			117	12
				122	12
27647	21880		3040-01-209-3409	279	36
76760	21909		3040-01-420-1887	110	18
70411	220C-J		4820-01-192-8030	362	2
24234	221504		5930-01-190-1231	47	9
24234	221670		5905-01-154-2354	429	12
10988	222-652		4730-01-193-7390	310	12
				312	17
24234	222137		5930-01-311-3610	47	10
0N9D4	2227346			136	9
0N9D4	2227677			136	8
0N9D4	2228633			136	10
73370	2229379		5330-01-293-5345	136	4
73370	2230648		5340-01-293-5558	136	2
14894	2232134		2530-01-179-7589	136	1
73370	2232146		5340-01-296-3036	136	3
27647	22350			420	13
11862	22511422		5340-01-148-7528	10	5
15946	22515630		5307-01-150-9538	11	7
				12	16
11862	22521550		5310-01-165-3331	4	30
				11	26
91816	2269B-2MM-.5			14	9
62826	2290033			117	26
				122	26
35510	2295		5305-01-078-8929	369	35
81834	23-0118-27		5305-01-218-1243	57	10
80813	230-7/16-14		5355-01-196-2770	113	1
72582	23011420		5365-01-188-0782	4	23
				94	12
73342	23015732		2520-01-170-9826	98	12
63005	23015880			98	3
73342	23017556		5315-01-152-9029	90	15
73342	23017763		2520-00-008-9987	97	2
06032	2310-0143-001		5310-01-121-1703	146	6
				153	10
				251	7
06032	2310-0422-001		5310-01-062-6864	70	14
06032	23100143001			146	24



## CROSS-REFERENCE INDEXES

CAGEC	PART NUMBER	PART NUMBER INDEX		FIG.	ITEM
			STOCK NUMBER		
95019	231401		5306-01-190-5760	115	2
				116	15
35510	23304		5305-01-272-8302	34	78
11862	23500006		5307-01-187-0519	4	17
72825	23500024			10	11
11862	23500032		5307-01-207-9004	29	9
11862	23500084			28	9
11862	23500085			29	5
11862	23500832		5307-01-150-5991	8	3
				8	3
12582	23502073		2815-01-168-7871	4	9
11862	23502587		5330-01-378-8572	4	28
11862	23503124		5325-01-160-4618	11	13
62826	2390036			117	31
				122	31
28520	2400		532 5-01-289-7859	65	5
				82	13
				426	6
11862	24200128			100	2
11862	24200173			96	2
11862	24200347			94	27
11862	24200436			103	22
11862	24200437			103	9
11862	24200443		2520-01-410-8989	103	12
11862	24200468		2530-01-409-2507	95	48
11862	24200789			100	24
11862	24201466			95	41
72590	24202329		2520-01-399-4691	94	24
24234	243046		6150-01-276-7698	47	4
24234	243047		2590-01-276-5071	47	3
24234	243048		2990-01-406-8738	47	5
35510	2434		5310-00-775-5139	34	37
24617	2436161		5310-01-102-3270	13	15
				14	17
				15	2
				15	31
				16	8
				37	47
				40	24
				88	3
				89	7
				106	11
				106	28
				128	2
				141	28
				165	14
				169	26
				170	6
				171	2
				200	4
				200	4

## CROSS-REFERENCE INDEXES

CAGEC	PART NUMBER	PART NUMBER INDEX		FIG.	ITEM
			STOCK NUMBER		
24617	2436161		5310-01-102-3270	208	4
				210	14
				211	8
				212	10
				212	17
				212	33
				213	17
				214	2
				214	14
				215	6
				216	11
				216	26
				216	35
				217	6
				218	2
				221	2
				221	20
				222	2
				234	14
				236	12
				236	12
				236	27
				237	2
				237	2
				238	8
				239	9
				239	15
				241	4
				241	9
				242	4
				243	22
				251	2
				252	38
				296	10
				297	33
				298	8
				361	17
				362	14
				363	11
				365	2
				372	10
				374	2
				374	9
				376	4
				378	16
				393	23
				393	37
	403	9			
	409	15			
	416	9			
24617	2436162		5310-01-119-1024	74	23

## CROSS-REFERENCE INDEXES

CAGEC	PART NUMBER	PART NUMBER INDEX STOCK NUMBER	FIG.	ITEM
24617	2436162	5310-01-119-1024	79	43
			141	32
			176	9
			192	3
			198	8
			198	15
			201	5
			201	5
			235	11
			235	28
			240	7
			303	26
			337	8
			402	2
			403	2
			40B	1
			24617	2436163
32	25			
33	24			
113	16			
146	33			
235	18			
237	10			
237	24			
244	10			
249	7			
297	24			
306	7			
372	7			
373	5			
374	13			
375	5			
377	3			
378	12			
379	4			
388	15			
389	13			
390	14			
391	4			
419	19			
24617	2436164	5310-01-148-2681	32	30
			33	11
			33	29
			206	6
			206	6
24617	2436165	5310-01-121-1703	401	18
			419	16
			2	9
			24	11
			32	35
			33	34

## CROSS-REFERENCE INDEXES

CAGEC	PART NUMBER	PART NUMBER INDEX					
		STOCK NUMBER					
		FIG.	ITEM				
34623	2436165	5310-01-121-1703	126	44			
			152	3			
			154	2			
			154	2			
			155	6			
			156	12			
			209	7			
			238	17			
			238	29			
			280	6			
			371	19			
			400	7			
			401	3			
			404	6			
			405	2			
			407	2			
		24617	2436166	5310-01-151-8354	107	8	
2436167	5310-01-151-7347			118	7		
				123	7		
				142	20		
				155	4		
				156	3		
				162	11		
				163	2		
				404	3		
				419	41		
	24617			2436168	5310-01-147-4052	138	14
						152	1
						153	7
		157	17				
		237	26				
27647		24563			420	14	
					420	30	
27647		24800			420	10	
19220		24832			420	10	
					246	11	
11862		25042462	5340-01-209-4870		247	11	
			247	11			
70040	25043364	2990-01-147-9284	7	3			
80463	25055210	4820-01-192-7678	362	18			
		4730-01-189-8854	15	12			
86403	2538571		15	40			
		5365-01-267-1107	421	22			
80138	256A		49	3			
75915	257020	5920-01-085-0825	52	14			
52788	26002516		144	19			
52788	26049931		144	5			
24234	260790	2930-01-282-2524	429	15			
35510	26351	5310-01-210-0819	34	55			
10001	2642880		327	3			
24234	265330	4140-01-269-7101	427	18			

## CROSS-REFERENCE INDEXES

CAGEC	PART NUMBER	PART NUMBER INDEX	
		STOCK NUMBER	
			FIG. ITEM
98441	2661-16P-3.0		13 12
			14 14
27647	26781	4030- 01-286-6201	BULK 47
		2590- 01 -185-3115	279 32
28520	2683	5340-01-203-1980	164 18
			194 8
24617	271153	5305-01-393-6311	114 7
			134 11
			135 4
			135 15
72582	271163	5310-01-069-5243	65 4
			398 5
			416 7
72582	271169	5310-00-124-9265	18 14
			68 7
			70 22
			75 8
			79 9
			86 32
			134 18
			198 21
			221 24
			286 21
			288 16
			292 41
			373 26
			377 13
			379 17
	398 6		
24617	271172	5310-01-152-0598	408 3
			421 9
			45 4
			62 34
			68 13
			74 14
			74 30
			74 30
			79 17
			86 40
			138 25
			269 7
			278 11
			285 22
			285 35
	341 19		
	371 36		
	373 33		
	375 14		
	406 14		
	416 3		
	419 35		

## CROSS-REFERENCE INDEXES

CAGEC	PART NUMBER	PART NUMBER INDEX	
		STOCK NUMBER	FIG. ITEM
24617	271175	5310-01-333-5245	55 29
			342 50
24617	271184	5310-00-933-4310	248 7
			366 3
			396 2
			398 3
52788	271291	4730-00-172-0010	121 10
			127 10
93061	272NTA-8-6	4730-01-119-6895	15 17
			15 45
28520	2723	5340-01-273-2380	52 21
11862	272474	5310-01-204-1039	64 29
			397 3
			398 2
24617	272739	5310-01-317-8164	358 8
11862	274233	5305-01-211-6049	43 3
27647	27424		420 17
11862	274244	5330-00-935-9136	3 3
			363 2
11862	274267		104 50
24234	274278	6105-01-265-8634	427 19
			429 20
11862	274612	5365-01-196-5636	212 4
73342	274613	5365-00-349-8518	104 15
11862	274707	5305-01-187-8757	40 9
			296 13
			297 20
24617	274957		208 2
27647	27569		420 33
70485	2758	5325-00-249-6345	298 33
62826	277-002	3040-01-189-1637	122 7
14892	27713012	2530-01-179-7590	137 1
93061	279NTA-8-6	4730-01-091-2809	15 13
			15 41
62826	2790006		117 28
62826	279002		117 28
62826	279002		122 28
27647	28348		279 16
27647	28577		420 39
28520	2874	5325-01-289-5038	83 19
35510	2879	5305-01-272-9024	34 36
62826	288001		117 3
			122 3
62826	288001		117 10
			122 10
62826	289001		117 22
			122 22
81834	29-1063-02	6220-01-216-9337	57 6
24234	290081		48 14
24234	290101	5340-01-282-0469	429 8
24234	290227	4730-00-230-2959	428 25

CROSS-REFERENCE INDEXES  
PART NUMBER INDEX

CAGEC	PART NUMBER	STOCK NUMBER	FIG.	ITEM
24234	290249	5340-01-276-6738	428	18
24234	290308	5340-01-296-1736	427	6
24234	290309	5340-01-289-7793	427	16
27647	29519		420	35
77060	2962409		86	19
77060	2965718	5940-01-270-3701	84	4
62826	2970096	2520-01-317-6434	117	1
62826	2970097	2520-01-317-6435	117	1
62826	2970098	2520-01-317-6433	122	1
77060	2973850	5940-01-270-3700	84	6
			86	7
			87	11
77060	2984172	5940-01-270-3702	86	15
			87	4
77066	2984576	5940-01-289-5955	87	14
73680	2994-2106	5330-01-180-9099	120	11
			126	11
73680	29960-0511	5330-01-358-9532	108	59
			109	31
81343	3 040101C		135	7
1E045	3-10	5340-01-260-9942	184	2
19220	3-400-L (25)	5340-01-198-5455	236	19
19220	3-400-R	5340-01-199-6103	236	19
12603	30H-18	5340-01-017-4630	13	3
			14	3
92878	30040-01	6105-00-512-9225	298	13
24234	300442	5330-01-160-9857	426	1
			428	11
24234	300448	5330-01-061-3000	426	7
			427	12
			428	16
24234	300506-72.0	5640-01-288-5547	426	5
24234	300515	4720-01-282-0143	428	22
60602	30071		20	8
60602	30073	5305-01-290-8206	20	10
51377	3018-01265-01	5330-01-192-8892	31	6
51377	3018-01339-01		31	7
92878	30250	2540-01-190-7079	298	11
27647	30260		420	28
27647	30274		420	22
27647	30275		420	19
27647	30277		420	18
51377	3029-01371-01	5310-01-194-0481	31	3
51377	3030-00364-01	5310-01-190-4607	31	14
27647	30326		420	26
27647	30328		420	21
81343	3040101C		134	20
72588	30488-D	5315-01-409-1662	421	25
51377	3051-01405-01	5307-01-190-5854	31	12
51377	3058-01264-02	5310-01-189-8468	31	4
27647	31262		420	4

CROSS-REFERENCE INDEXES  
PART NUMBER INDEX

CAGEC	PART NUMBER	STOCK NUMBER	FIG.	ITEM
27647	31293		420	39
27647	31296		420	2
27647	31585		420	37
27647	31597		420	31
27647	31604		420	32
27647	31625		420	40
42271	3177315	5340-01-188-1018	192	21
			193	5
93232	32HSS	4730-00-204-3491	27	1
27647	32062		420	41
92871	3212735	3020-01-244-3646	421	18
92871	3212844	5340-01-190-0808	421	23
27647	32208		420	27
27547	32209		420	15
27647	32230		420	45
27647	32231		420	16
27647	32232		420	46
27647	32235		420	42
27647	32236		420	44
27647	32237		420	20
27647	32239		420	25
81495	330 2000	5310-00-087-7493	364	8
19220	34-4974-51X	5340-01-259-8600	236	24
46156	34403-35-1	5315-01-188-4490	192	37
96152	346-786	4820-01-210-3488	15	4
			15	33
68505	35-762	2920-01-168-4127	37	54
OAT62	35A2C5		409	14
30076	353191	9330-01-345-0507	BULK	61
02768	354-310300-00	5325-01-257-0801	235	23
96867	3541	5340-01-197-6755	243	48
11862	354501	4730-01-148-2758	29	2
24234	354674	5330-01-282-2208	429	19
24234	354944	5330-01-282-2214	428	12
			429	7
60602	35745-44	2590-01-199-5423	20	15
60602	35752	2590-01-279-5714	20	6
60602	35752-12		20	11
68505	36-1165	5330-01-190-7510	KITS	15
76599	36HSS	4730-00-909-8627	16	14
			27	5
11862	360582	5360-01-165-1563	4	16
98853	361130-EA02		84	14
98853	361230-D		64	15
35510	36196	2920-00-653-9025	369	33
80020	36344N24	5315-00-243-1169	158	19
35510	36895	5310-00-045-3299	34	77
35510	36896	5310-01-162-9661	367	4
			369	31
35510	36900	5310-00-482-1999	369	30
35510	36912	5310-01-143-1679	34	76



CROSS-REFERENCE INDEXES  
PART NUMBER INDEX

CAGEC	PART NUMBER	STOCK NUMBER	FIG.	ITEM
94222	37-10-071-10	5340-00-492-2313	175	11
68505	37-123A	5330-01-190-7509	KITS	16
19728	37X-4914		39	76
11862	3702366	2805-00-336-1716	4	15
11862	3704871	5340-01-194-5294	4	14
11862	3719599	2910-00-493-2138	9	3
11862	3739798	4730-01-182-6565	28	10
			29	7
11862	3787240	2520-01-159-7757	108	79
			109	37
11862	3816659	5340-01-149-4434	362	8
11862	3895411	5306-01-148-7454	9	7
81349	39TB10F	5940-00-983-6105	46	17
73342	3947086	5330-00-001-4904	98	4
81343	4-060110B	4730-00-011-4627	312	16
81343	4-4 130139C	4730-01-347-7342	348	6
81343	4-4 130239C(CAD)	4730-01-209-0845	114	4
81343	4-4-4-130438		330	13
81343	4-4-4-140438C		347	4
76301	4M116-04004	5310-01-204-3344	180	25
			181	20
61864	400COMMONSENSE TO PE		281	3
31272	40000-10	2540-01-271-8010	230	4
24234	400084	4130-01-265-8726	428	1
92871	400461	5310-01-189-8485	138	8
25341	40210	5120-01-373-4979	437	10
25341	40220	5120-01-373-4980	437	10
25341	40230	5120-01-373-4981	437	16
51377	4026-38368-01	2930-01-189-8643	31	17
24234	402708	4130-01-171-5997	427	13
24234	403475	4720-01-265-3213	301	2
51377	4035-38449-02	4140-01-211-8403	30	1
51337	4035-42599-103		30	4
51377	4040-38442-01		31	8
24234	404179	5930-01-266-1809	427	8
24234	404180	5930-01-266-3917	428	30
24234	404187	4820-01-265-3156	425	10
24234	404188	4820-01-265-3159	425	12
51377	4043-38443-01	2930-01-189-1744	31	5
24234	405475	4820-01-265-3149	427	7
			428	31
24234	405565	6680-01-265-8698	428	19
24234	405680	4710-01-265-3152	428	17
24234	405681	4710-01-285-5123	428	20
24234	405682	4710-01-265-3230	426	8
24234	405683	4710-01-265-3276	426	4
24234	405684	4710-01-265-3277	426	2
24234	405695	4720-01-282-0160	428	24
08627	406CD	5340-00-050-9077	105	3
			119	24

CROSS-REFERENCE INDEXES  
PART NUMBER INDEX

CAGEC	PART NUMBER	STOCK NUMBER	FIG.	ITEM
08627	406CD	5340-00-050-9077	125	8
24234	407234	2540-01-265-3266	308	21
51377	4073-38424-01		31	15
51377	4079-38441-01		31	18
51377	4088-35869-01	5360-01-190-6214	31	11
82386	410-63	5305-00-582-9501	33	8
			66	23
			74	10
			75	4
			76	22
			134	15
			183	4
			292	43
			421	6
			421	6
24234	410909	4130-01-300-6350	427	3
15434	410912	2540-01-291-1043	308	2
24234	410913	2540-01-265-3234	47	1
24234	410915	2510-01-276-5058	47	8
			48	1
24234	410917	4130-01-282-1895	428	2
24234	410918	5340-01-281-7795	428	5
24234	410920	4130-01-269-4921	428	27
24234	410921	2540-01-285-6066	429	10
24234	410922	2540-01-296-9358	308	13
24234	410925	4420-01-276-5050	427	32
25341	41102	6680-01-372-5748	437	5
82978	4167924	5310-01-174-8091	108	20
			109	36
01943	41945	5340-01-246-1120	16	1
01943	41961	5340-01-254-1498	330	1
25341	42106	5120-01-373-8836	437	11
25341	42107	5120-01-373-5983	437	24
25341	42109	5120-01-373-4989	437	4
86403	4210973	5310-01-186-5237	108	19
			108	63
25341	42112		437	22
25341	42124	5120-01-373-4985	437	25
89346	423298C1	2520-00-172-1947	97	4
			98	17
21450	423518	5305-00-638-0714	37	55
24617	425570	5306-00-042-5570	75	5
			79	26
21450	426686		338	2
			338	5
			341	2
			341	5
21450	426687	5325-00-281-8643	338	3
			338	6
			341	3
			341	6

CROSS-REFERENCE INDEXES  
PART NUMBER INDEX

CAGEC	PART NUMBER	STOCK NUMBER	FIG.	ITEM
11862	427566	5306-00-844-0036	401	5
			407	5
24617	427583	5306-01-360-1129	403	7
24617	431942		68	5
			79	7
25341	43204	5120-01-373-5985	437	8
25341	43205	5120-01-373-4987	437	12
25341	4320a	5120-01-373-4984	437	23
25341	.3210	5120-01-373-8840	437	26
25341	43305	5120-01-373-4982	437	1
35510	4340	5310-00-429-3135	34	43
25341	43501	5120-01-373-4988	437	14
25341	43502	5120-01-373-5986	437	6
25341	43503	5120-01-373-5987	437	18
25341	43512	5120-01-373-5988	437	3
25341	43514	5120-01-373-4983	437	7
25341	43516	5120-01-373-5989	437	17
25341	43518	5120-01-373-5978	437	15
25341	43702	5120-01-373-4986	437	13
70655	4375	5340-01-289-7708	261	12
24161	4377	4720-00-139-3968	BULK	23
25341	43900	5210-01-373-4990	437	2
25341	43903	5120-01-373-5979	437	9
25341	43904	5120-01-373-5980	437	20
25341	43905	5120-01-373-5981	437	21
25341	43911	4910-01-372-3479	437	19
31272	43977-12	5340-01-271-4282	245	30
31272	44647-10	5340-01-203-5634	210	10
			237	30
31272	44647-11	5340-01-206-7780	208	1
31272	44647-12	5340-01-198-2255	213	10
			214	20
			215	11
			216	14
31272	44647-18	5340-01-265-8923	225	7
			226	3
			227	3
			229	11
31272	44647-19	5340-01-272-8431	226	8
			231	4
31272	44647-21	5340-01-272-2801	185	4
31272	44647-22	5340-01-272-3403	224	7
31272	44648-13	5340-01-203-6539	215	1
31272	44648-14	5340-01-203-2707	215	8
31272	44648-15	5340-01-203-4646	214	27
31272	44648-17	5340-01-203-2708	214	28
31272	44648-19	5340-01-203-6538	216	28
31272	44648-20	5340-01-198-2254	216	24
31272	44648-21	5340-01-198-2257	216	45
31272	44648-22	5340-01-198-2256	216	43
31272	44648-24	5340-01-260-9940	252	13

CROSS-REFERENCE INDEXES  
PART NUMBER INDEX

CAGEC	PART NUMBER	STOCK NUMBER	FIG.	ITEM
31272	44648-25	5340-01-256-0942	393	11
31272	44648-26	5340-01-255-2812	393	9
35510	4465	5305-00-601-7729	34	7
			369	19
31272	44672-10	2590-01-185-4391	207	16
31272	44672-11	2590-01-185-4390	207	16
			392	26
31272	44702-10	5340-01-203-6542	284	6
			285	8
			287	5
			288	4
			289	5
			291	4
			338	7
87541	4485(US 27)	5340-01-278-8588	180	39
			181	32
24617	448655		68	12
			79	12
87541	4487(US26D)	5310-01-288-1257	180	34
			181	27
31272	44877	5340-01-199-3510	338	26
31272	44884	5340-01-197-6753	235	39
31272	44888	5340-01-199-4989	239	30
31272	44931-11	2590-01-256-3628	392	25
31272	44943	5340-01-198-3457	215	13
31272	44996-10	5340-01-266-3844	253	18
31272	45053-10	5340-01-199-1662	235	14
31272	45053-11	5340-01-198-2253	241	16
31272	45057-10	5340-01-256-4656	239	18
31272	45065-10	5340-01-209-7761	217	3
31272	45079-10	2540-01-271-5071	230	1
31272	45084-11	5340-01-265-8925	223	5
			224	10
			255	1
31272	45084-12	5340-01-287-8761	227	15
31272	45085-11	5340-01-266-3846	253	9
31272	45087-10	5340-01-282-2670	232	4
			255	16
31272	45094-10	5340-01-272-3402	253	10
31272	45096-10	5340-01-198-5165	213	4
			413	7
31272	45096-11	5340-01-199-1663	213	3
31272	45096-13	5340-01-257-2644	393	10
31272	45160-10	5340-01-207-0610	208	2
31272	45187		217	1
31272	45188-10	4530-01-211-5328	217	4
31272	45189-10	2590-01-210-0176	217	2
31272	45243-10	5340-01-280-6264	254	25
31272	45262-10	5340-01-253-8971	246	2
			247	2
31272	45262-11	5340-01-255-9918	246	2

CROSS-REFERENCE INDEXES  
PART NUMBER INDEX

CAGEC	PART NUMBER	STOCK NUMBER	FIG.	ITEM
31272	45262-11	5340-01-255-9918	247	2
24617	453006	5365-00-277-7341	120	5
			126	5
34623	45302-11	5340-01-259-3956	213	37
31272	45307-10	5340-01-204-2543	239	31
			239	31
11862	453349	5305-01-215-3990	74	12
11862	453571	3110-01-412-0490	100	3
24617	453719	5305-01-315-7066	206	2
			206	11
			365	4
21450	454097	4730-00-911-5707	6	1
			148	3
31272	45410-10	5340-01-254-7191	220	37
			392	29
			393	19
31272	45410-11	5340-01-254-7190	218	14
			393	44
31272	45410-12	5340-01-259-0328	219	27
			219	42
31272	45410-13	5340-01-258-4529	218	23
			222	18
31272	45410-14	5340-01-259-0329	220	9
			220	17
			222	16
31272	45410-16	5340-01-258-6158	219	11
			220	4
			222	7
			222	10
31272	45410-18	5340-01-259-0330	221	9
			222	26
31272	45410-19	5340-01-275-8567	220	29
			245	31
31272	45410-20	5340-01-264-5833	219	22
			220	38
31272	45410-21	5340-01-275-8568	223	1
			224	4
31272	45410-22	5340-01-272-7815	227	9
24617	454253	5340-01-038-1493	65	11
24617	454542	5305-00-499-7694	45	9
31272	45460	5340-01-253-8933	243	14
24617	454696		304	23
24617	454748	5310-01-038-9579	338	11
			338	14
24617	454749		340	7
31272	45481-01	2590-01-260-0214	245	6
31272	45481-10	2540-01-249-1584	245	1
24617	454838	5306-01-360-1124	409	11
29510	454869	5306-01-244-7882	201	6
			201	6
			403	1

## CROSS-REFERENCE INDEXES

CAGEC	PART NUMBER	PART NUMBER INDEX		FIG.	ITEM
			STOCK NUMBER		
24617	454870		5306-01-360-1637	402	1
96906	455000			404	13
			5306-01-360-1125	405	10
				416	19
24617	455002		5306-01-360-1126	405	14
24617	455004		5306-01-360-1127	30	5
				146	16
				405	17
24617	455006		5306-01-360-1128	405	1
				416	12
31272	45502-10		5340-01-260-9026	392	24
31272	45503-10		5340-01-257-0908	392	20
11862	455675		5315-00-616-4261	113	12
31272	45602-10		2590-01-262-4981	245	7
31272	45602-11		2590-01-262-4980	245	4
31272	45606-10		5340-01-261-1564	218	41
31272	45606-11		5340-01-258-6157	213	12
				218	18
				218	32
				220	23
				222	32
31272	45606-12		5340-01-256-4655	221	15
31272	45607-10		5340-01-258-8609	219	37
31272	45608-10		2590-01-261-0523	245	22
31272	45610-10		5307-01-286-6007	245	24
31272	45611-10		5310-01-298-4686	245	5
31273	45613-10		5365-01-267-6769	245	13
31272	45615-10		5340-01-260-0218	245	21
31272	45616-11		2590-01-260-0217	245	20
31272	45617-13		3040-01-264-9554	245	8
31272	45618-10		5340-01-271-4281	245	25
31272	45619-10		2590-01-260-0216	245	15
31272	45621-10		5306-01-269-6254	245	9
31272	45623-10		4010-01-271-2598	245	16
11862	456369		5315-01-196-0277	243	25
31272	45685-10		5340-01-299-2963	219	34
24617	456958		5306-01-360-1130	403	16
31272	45721-10		5340-01-260-0215	245	10
13445	46211-03		5940-01-180-3655	62	5
81263	46827		5305-01-197-7547	61	12
01276	4738-8-10		4730-00-839-4389	28	12
78385	475005		5310-00-061-0004	310	25
				312	36
59150	4755-725		2940-01-176-1427	422	1
78385	476623		4730-00-043-3750	310	34
				312	34
78385	476624		4730-00-701-7737	310	35
				312	33
11862	477249		5330-01-154-7159	4	10
79470	48X4		4730-00-900-3296	149	16
76599	4816SS-305		4730-01-088-7798	7	6

## CROSS-REFERENCE INDEXES

CAGEC	PART NUMBER	PART NUMBER INDEX		FIG.	ITEM
			STOCK NUMBER		
76599	4816SS-305		4730-01-088-7798	298	3
78385	484487		4730-00-567-1630	356	13
78385	487283		5310-00-333-7341	310	24
				312	3
57733	487357		5305-00-576-2335	310	18
				312	12
78385	487370		5310-00-789-0398	313	15
24617	487555			32	23
24617	487566			32	33
				33	32
78385	488558		5305-00-135-3032	312	7
57733	488755		5320-00-801-1548	312	11
78385	488993		5325-00-543-2902	310	38
				312	37
78385	489142		5305-00-018-8370	310	37
				312	27
80753	49RED		9905-00-977-2727	295	4
79470	49X4X4		4730-00-366-3011	149	19
79470	49X6X2		4730-00-254-6227	299	7
60602	49005-1224		5340-01-290-8360	20	9
45152	4965		9320-01-155-2369	BULK	62
81343	5 010112B(N5)		4730-00-260-8285	330	15
81343	5-2 430260		4730-01-348-6231	351	6
95019	5-213X		2520-01-189-2135	KITS	17
81343	5-4 010203CA			348	8
13499	500-1114-003		5310-01-042-8391	35	50
				370	45
13038	500174-1		4730-00-050-4203	115	9
				115	18
				115	22
				116	8
				116	12
				116	24
81349	5010112B(N5)			347	5
70412	51-11		2540-01-199-7778	292	5
71286	51L3-1-1-AA		5340-01-036-0649	204	3
71286	51L3-1X1AB		5340-01-209-6874	280	4
79136	5100-62-S-2D		5365-00-803-7305	89	25
				113	7
78189	511-061800-00		5310-00-063-7360	310	42
				312	39
78189	511-120800-00		5310-00-995-4130	64	8
08627	512CD		5340-01-213-4400	114	2
24234	513310		5340-01-270-2681	48	9
24234	513394		5340-01-271-6466	427	15
24234	513395		5340-01-271-6465	427	14
24234	513396		5340-01-271-6455	427	20
24234	513409			48	5
24234	513431		5340-01-281-7798	429	18
24234	513438		5340-01-271-6467	428	28
24234	513444		5340-01-288-6551	48	15

## CROSS-REFERENCE INDEXES

CAGEC	PART NUMBER	PART NUMBER INDEX		FIG.	ITEM
			STOCK NUMBER		
24234	513447		2940-01-285-2942	308	20
24234	513448			47	2
24234	513450			429	11
24234	513462		2990-01-265-3298	311	8
24234	514277		5340-01-289-3228	429	22
38506	52252		2590-01-316-2581	284	4
19207	5226154		5365-00-174-9829	115	10
				115	23
				116	5
				116	23
62161	528236-05			436	7
62161	528240		4310-01-345-5723	436	
60602	52826-1		3040-01-410-9965	91	8
60602	52827-1		3040-01-410-8054	91	5
60602	52828-1		3040-01-409-2502	91	3
19207	5294507		5310-00-350-2655	55	6
35510	5295		5310-01-271-1841	34	61
79136	5304-25-H		5365-01-047-3201	291	10
19207	5310615		5310-00-463-0268	55	25
36251	5311		4730-00-585-2653	141	25
19207	5381088		5930-00-130-5349	40	17
19207	5381233		5310-00-832-6852	40	14
39428	5416K25		4730-01-257-4905	12	25
21450	549220			283	11
72043	5501		5975-01-280-8922	50	10
34623	5550554		5310-01-144-2779	144	18
34623	5568211		5307-01-196-4937	120	32
				126	32
34623	5568223		5310-01-174-8632	120	8
				126	8
34623	5568226		3110-01-027-4475	120	9
				126	9
34623	5568227		3110-00-100-5920	120	22
34623	5568666		6625-01-280-6542	41	10
34623	5569268		5365-01-186-1294	163	3
				163	13
34623	5569270		5340-01-189-5452	163	4
				163	14
34623	5572065		5930-01-199-8853	59	3
34623	5572142		5945-01-175-7318	102	4
34623	5572299		5340-01-187-0895	163	10
34623	5573534			16	12
34623	5573684		5310-01-174-8607	120	21
				126	21
34623	5573687		5310-01-176-0839	120	25
				126	25
34623	5573688		5310-01-231-0596	120	6
				126	6
34623	5573690		5365-01-177-5720	120	26
				126	26
34623	5573692		5330-01-176-0825	120	12



## CROSS-REFERENCE INDEXES

CAGEC	PART NUMBER	PART NUMBER INDEX		FIG.	ITEM
			STOCK NUMBER		
34623	5573692		5330-01-176-0825	126	12
34623	5573989		5365-01-174-8186	120	4
				126	4
34623	5574002		5340-01-174-8493	120	13
				126	13
34623	5574872		4710-01-188-6050	15	8
				15	36
34623	5574879		9515-01-185-3119	234	20
34623	5574881		9515-01-189-9733	234	20
34623	5574921		3020-01-174-5985	120	10
				126	10
34623	5574924		5340-01-174-2271	120	24
				126	24
34623	5574991		5330-01-186-7757	15	29
				15	68
34623	5574995		6680-01-185-1264	60	4
34623	5575418		5340-01-253-3757	166	40
34623	5575466		5310-01-197-1161	176	1
34623	5575503		2510-01-185-7958	166	39
34623	5575569		5340-01-194-3128	164	13
				166	54
34623	5575702		5340-01-186-1280	233	6
				250	4
34623	5575703		5340-01-186-1281	233	6
				250	4
34623	5575752		5340-01-185-8724	233	5
34623	5575936		5320-01-259-6155	191	1
				204	16
				230	5
34623	5575940		5320-01-271-1834	178	6
				179	3
				261	29
				311	7
34623	5575967			293	10
34623	5577458		5310-01-220-3099	252	11
34623	5577552			16	6
34623	5577588			62	28
34623	5577659		2530-01-184-9821	131	19
34623	5578197			207	15
34623	5578306-B		5935-01-209-5594	70	3
34623	5578307		5905-01-183-9636	298	1
34623	5578331		9515-01-189-9732	234	8
34623	5578395		2540-01-193-2711	366	22
34623	5578396		2540-01-192-9711	366	5
34623	5578414		5340-01-186-7229	172	23
34623	5578418		5306-01-186-7129	172	20
34623	5578466		2540-01-192-9712	366	1
34623	5578481			243	41
34623	5578483			243	42
34623	5578484			243	16
34623	5578522		5340-01-186-9496	169	39

## CROSS-REFERENCE INDEXES

CAGEC	PART NUMBER	PART NUMBER INDEX		FIG.	ITEM
			STOCK NUMBER		
34623	5578547		2510-01-185-3107	172	29
34623	5578548		9515-01-189-9728	172	29
34623	5578550		2510-01-185-7946	173	17
34623	5578551		2510-01-189-9744	173	17
34623	5578604		4710-01-188-0028	27	7
34623	5578635		3110-01-189-9980	20	22
34623	5578651		6680-01-179-4350	3	4
34623	5578667		5360-01-186-4845	138	12
34623	5578673		5355-01-190-7635	89	2
34623	5578675		5360-01-186-4844	89	26
34623	5578694		4710-01-203-0615	299	13
				349	4
34623	5578742		5360-01-186-3737	20	25
34623	5578749		2510-01-196-5311	170	4
34623	5578764		5315-01-185-7421	20	27
34623	5578802		2530-00-340-1405	132	13
				133	5
34623	5578822		2530-01-176-4649	127	6
34623	5578823		2530-01-175-7210	127	6
34623	5578874			62	24
34623	5578875			62	10
34623	5578876			62	19
34623	5578877			64	15
34623	5578978			64	3
34623	5578887			213	21
34623	5578910			13	11
				14	13
34623	5578911			13	13
34623	5578943		4720-01-194-5334	361	32
34623	5578999			25	13
34623	5579007			13	7
34623	5579008			13	17
34623	5579061		2520-01-174-4174	120	31
				126	31
34623	5579268		2590-01-188-7386	242	6
34623	5579292		9515-01-189-9745	234	19
34623	5579295		9515-01-185-3109	234	15
34623	5579296		9515-01-189-9731	234	15
34623	5579297		5365-01-194-0761	234	16
34623	5579304			127	7
34623	5579305			127	7
34623	5579386			212	39
34623	5579392			241	15
34623	5579424		3040-01-174-9130	124	1
34623	5579426			124	4
34623	5579428			124	29
34623	5579435			124	28
34623	5579436			124	22
92871	5579438			124	24
34623	5579439		5305-01-174-8170	124	26
34623	5579442		5310-01-175-0617	124	10

## CROSS-REFERENCE INDEXES

CAGEC	PART NUMBER	PART NUMBER INDEX		FIG.	ITEM
			STOCK NUMBER		
34623	5579445		5365-01-175-3593	KITS	19
34623	5579445-54		5365-01-381-4487	124	17
34623	5579445-55		5365-01-382-3676	124	17
34623	5579445-56		5365-01-382-0973	124	17
34623	5579445-57		5365-01-382-3710	124	17
34623	5579445-58		5365-01-382-1170	124	17
34623	5579445-59		5365-01-382-1235	124	17
34623	5579445-60		5365-01-382-1181	124	17
34623	5579445-61		5365-01-382-1135	124	17
34623	5579445-62		5365-01-382-1177	124	17
34623	5579445-63		5365-01-382-1162	124	17
34623	5579445-64		5365-01-382-3693	124	17
34623	5579445-65		5365-01-382-3726	124	17
34623	5579445-66		5365-01-382-1273	124	17
34623	5579445-67		5365-01-382-1166	124	17
34623	5579445-68		5365-01-382-1157	124	17
34623	5579445-69		5365-01-382-1240	124	17
34623	5579445-70		5365-01-382-3718	124	17
34623	5579445-71		5365-01-382-1132	124	17
34623	5579445-72		5365-01-382-1171	124	17
34623	5579445-73		5365-01-382-3715	124	17
34623	5579445-74		5365-01-388-4449	124	17
34623	5579445-75		5365-01-382-3694	124	17
34623	5579445-76		5365-01-382-1159	124	17
34623	5579445-77		5365-01-382-3447	124	17
34623	5579445-78		5365-01-382-3700	124	17
34623	5579445-79		5365-01-382-1058	124	17
34623	5579448		5330-01-174-8146	124	7
34623	5579450		5365-01-180-2585	124	5
34623	5579453		5365-01-174-8174	KITS	20
34623	5579453-44		5365-01-381-5166	124	20
34623	5579453-45		5365-01-381-9582	124	20
34623	5579453-46		5365-01-381-5174	124	20
34623	5579453-47		5365-01-381-6332	124	20
34623	5579453-48		5365-01-381-6120	124	20
34623	5579453-49		5365-01-380-5345	124	20
34623	5579453-50		5365-01-381-6151	124	20
34623	5579453-51		5365-01-381-6276	124	20
34623	5579453-52		5365-01-381-6223	124	20
34623	5579453-53		5365-01-381-6080	124	20
34623	5579453-54		5365-01-381-6250	124	20
34623	5579453-55		5365-01-381-6145	124	20
34623	5579453-56		5365-01-381-6174	124	20
34623	5579453-57		5365-01-381-6210	124	20
34623	5579453-58		5365-01-381-6292	124	20
34623	5579453-59		5365-01-381-6110	124	20
34623	5579453-60		5365-01-381-6158	124	20
34623	5579453-61		5365-01-381-6313	124	20
34623	5579453-62		5365-01-381-6226	124	20
34623	5579453-63		5365-01-381-6076	124	20
34623	5579453-64		5365-01-381-6303	124	20

## CROSS-REFERENCE INDEXES

CAGEC	PART NUMBER	PART NUMBER INDEX		FIG.	ITEM
			STOCK NUMBER		
34623	5579453-65		5365-01-381-6164	124	20
34623	5579453-66		5365-01-381-6197	124	20
34623	5579453-67		5365-01-381-6229	124	20
34623	5579453-68		5365-01-381-6086	124	20
34623	5579453-69		5365-01-381-6122	124	20
34623	5579453-70		5365-01-381-6154	124	20
34623	5579453-71		5365-01-381-6188	124	20
34623	5579453-72		5365-01-381-6317	124	20
34623	5579453-73		5365-01-381-6240	124	20
34623	5579453-74		5365-01-381-6112	124	20
34623	5579453-75		5365-01-381-6258	124	20
34623	5579453-76		5365-01-381-6165	124	20
34623	5579453-77		5365-01-381-6211	124	20
34623	5579453-78		5365-01-381-9588	124	20
34623	5579453-79			124	20
34623	5579453-80		5365-01-381-6113	124	20
34623	5579453-81		5365-01-381-6261	124	20
34623	5579453-82		5365-01-381-6175	124	20
34623	5579453-83		5365-01-381-6278	124	20
34623	5579473		5360-01-179-4107	159	1
34623	5579474		2530-01-175-7213	121	20
				127	20
34623	5579475		2530-01-175-7212	121	20
				127	20
34623	5579485		2510-01-188-3228	170	18
34623	5579501		3020-01-191-8784	124	27
34623	5579538		2510-01-189-0890	154	6
34623	5579658		5325-01-214-5007	292	21
34623	5579713		2510-01-185-7950	171	12
34623	5579714		2510-01-185-7945	171	12
34623	5579716		2510-01-189-9720	171	12
34623	5579717		2540-01-189-9729	171	12
34623	5579818		5340-01-195-5397	210	19
34623	5579861		4330-01-189-0889	18	6
34623	5579989		5330-01-174-8145	124	14
34623	5579991		2520-01-174-9580	124	12
34623	5581162		5330-01-252-5377	164	32
34623	5581163		5330-01-252-5378	166	60
34623	5581211			40	5
34623	5581213			166	23
34623	5581260		2590-01-188-3225	193	34
34623	5581307		5340-01-197-8673	183	3
				219	25
				220	36
				282	10
				283	4
				286	23
				288	15
				291	6
				340	6
34623	5581313			290	3

## CROSS-REFERENCE INDEXES

CAGEC	PART NUMBER	PART NUMBER INDEX	
		STOCK NUMBER	FIG. ITEM
34623	5581315		287 6
			289 6
34623	5581319	2540-01-203-7721	285 25
			289 23
34623	5581320	2540-01-200-1994	281 9
			285 13
			285 25
			289 9
			289 23
			338 17
34623	5581321	5310-01-205-9056	281 13
34623	5581331	2540-01-199-6760	352 6
34623	5581348	2510-01-189-9724	281 7
			285 23
			289 21
34623	5581349	2510-01-189-9725	281 7
			289 21
34623	5581362	5340-01-207-0717	165 17
34623	5581366		192 7
			290 4
34623	5581367	2540-01-196-5313	192 8
34623	5581371	2590-01-198-2895	336 5
34623	5581372	2590-01-197-4898	336 5
34623	5581378	2590-01-196-5314	290 11
34623	5581385	2540-01-206-4115	336 1
34623	5581387	5340-01-199-9679	288 10
34623	5581396		290 6
34623	5581439	5305-01-203-8346	282 4
			286 5
34623	5581459		336 7
34623	5581461	5310-01-018-5332	289 13
			338 19
34623	5581464	5340-01-202-7445	288 3
34623	5581505	5340-01-199-2206	284 5
			285 7
			287 4
			289 4
35510	5582		34 29
		5930-00-736-3539	52 19
34623	5582303	2520-01-210-2624	124 21
34623	5582366	5310-01-189-8476	134 9
			135 10
34623	5582390	2590-01-188-3237	207 5
34623	5582423	5340-01-198-2248	214 17
			216 39
34623	5582435		242 16
34623	5582436		241 6
34623	5582439	5340-01-199-3499	239 21
34623	5582479		106 1
34623	5582481	5975-01-208-9618	38 22
			38 27

## CROSS-REFERENCE INDEXES

CAGEC	PART NUMBER	PART NUMBER INDEX STOCK NUMBER	FIG.	ITEM
34623	5582606		15	14
34623	5582608	5340-01-191-8186	192	14
			207	11
			218	16
			218	24
			218	30
			218	40
			219	13
			219	24
			219	40
			220	6
			220	11
			220	16
			220	26
			220	31
			222	5
			222	11
			222	15
			222	24
			222	31
			223	3
			224	2
			225	4
			226	4
			227	1
			229	2
			229	10
			230	2
			231	3
			232	3
			255	2
			392	9
			393	5
			393	21
			393	32
34623	5582642		105	6
34623	5582643		119	2
34623	5582644		362	10
			363	8
34623	5582645		114	8
34623	5582649		119	7
			362	17
34623	5582653	4730-01-070-7680	125	6
34623	5582691	5340-01-197-2382	361	28
34623	5582840	4710-01-188-3238	93	5
34623	5582842	4710-01-179-4346	363	5
34623	5582843	6680-01-179-4349	363	4
34623	5582851	5365-01-193-2951	141	18
34623	5582897	2540-01-192-9714	366	21
34623	5532902		216	10
34623	5582903		121	22

## CROSS-REFERENCE INDEXES

CAGEC	PART NUMBER	PART NUMBER INDEX		
		STOCK NUMBER		
		FIG.	ITEM	
34623	5582903	127	22	
34623	5582904	121	22	
		127	22	
34623	5582964	5340-01-199-3495	212	31
34623	5582968	3010-01-292-6428	124	9
34623	5583120		212	18
34623	5583141	5306-01-195-0277	236	17
34623	5583156	5365-01-194-5093	237	14
34623	5583183		149	22
34623	5583214	5306-01-207-7247	163	1
			163	12
34623	5583215	5365-01-214-4987	163	11
34623	5583219	5365-01-209-7831	151	5
			154	9
34623	5583220	5365-01-209-7832	151	5
			154	9
34623	5583231	5340-01-203-9391	244	15
34623	5583234	5340-01-210-1606	207	17
34623	5583235	5340-01-213-4267	207	17
34623	5583291	2540-01-210-2749	235	13
34623	5533338	2510-01-187-3606	244	4
34623	5583386	4730-01-233-4987	347	15
34623	5583387	5306-01-199-1314	237	3
34623	5583395	5930-01-186-8319	40	2
34623	5583556-B	5340-01-283-2458	214	9
34623	5583558	5365-01-198-3399	215	12
34623	5583568	5340-01-197-8674	215	16
			392	14
34623	5583571	5365-01-198-3505	215	22
34623	5583572	5365-01-198-3401	215	18
34623	5583575	5340-01-214-1778	214	25
34623	5583576	5340-01-193-7088	421	15
34623	5583606	5306-01-194-6433	88	5
34623	5583709	2590-01-192-4695	243	31
34623	5583758		124	2
34623	5583855		362	19
34623	5583955	4010-01-217-7086	250	3
			402	3
34623	5583982	2590-01-209-6042	193	35
34623	5584032	5340-01-196-0572	243	37
34623	5584084-4		70	25
34623	5584107	5315-01-198-3346	212	12
34623	5584134	5365-01-198-3400	215	21
34623	5584137	5365-01-181-5085	120	23
			126	23
34623	5584138	5340-01-197-2716	237	21
34623	5584151	2510-01-192-5950	237	11
34623	5584125	2540-01-192-8283	237	11
34623	5584173		119	8
34623	5584220	5340-01-195-8039	246	15
			247	15

## CROSS-REFERENCE INDEXES

CAGEC	PART NUMBER	PART NUMBER INDEX		FIG.	ITEM
			STOCK NUMBER		
34623	5584259		5340-01-198-7580	246	29
34623	5584260		5340-01-197-6714	247	29
34623	5584261		2540-01-198-7581	247	29
34623	5584264		2510-01-211-3229	246	33
34623	5584265		3040-01-195-4173	247	33
34623	5584266		3040-01-196-1493	247	33
34623	5584278		5315-01-204-2328	246	39
				247	39
34623	5584288		2510-01-196-5316	246	15
				247	15
34623	5584294		5340-01-211-1645	246	52
				247	52
34623	5584299		5365-01-197-9383	246	21
				247	21
34623	5584325		5340-01-204-2458	246	6
				247	6
34623	5584341		2910-01-186-6038	15	16
34623	5584372			119	3
34623	5584373			362	5
34623	5584383			119	1
34623	5584384		5330-01-209-7723	141	24
34623	5584391		5325-01-210-1633	75	6
34623	5584421		5340-01-203-0324	246	18
				247	18
34623	5584423		5340-01-197-5477	165	9
34623	5584436		5365-01-201-4749	246	5
				246	5
				247	5
34623	5584462		5310-01-213-4185	120	20
				126	20
34623	5584559		4710-01-278-1053	12	10
34623	5584575-B		5365-01-213-5739	361	20
34623	5584580		2510-01-209-6872	156	4
34623	5584707			246	31
				247	31
34623	5584710		5310-01-203-3217	246	20
				247	20
				392	3
				393	3
				393	22
				393	39
34623	5584711		5310-01-198-3437	246	13
				247	13
34623	5584713		5310-01-198-3428	246	27
				247	27
34623	5584765		5340-01-211-5083	241	31
34623	5584769		2530-01-175-7211	121	6
34623	5584770		2530-01-176-4650	121	6
34623	5584771			121	7
34623	5584772			121	7
34623	5584799		2510-01-193-1807	174	1



## CROSS-REFERENCE INDEXES

CAGEC	PART NUMBER	PART NUMBER INDEX		FIG.	ITEM
			STOCK NUMBER		
34623	5584800		2510-01-189-9717	174	1
34623	5584813			174	5
34623	5584836			174	4
34623	5584854		5360-01-195-6200	210	25
34623	5584867		5340-01-197-8675	246	6
				247	6
34623	5584891		5340-01-211-0838	243	29
34623	5584963		5340-01-211-3132	169	14
34623	5584977		5340-01-196-2573	366	19
34623	5584999		5365-01-193-4479	366	20
34623	5585094		5340-01-208-8688	12	27
34623	5585103		5310-01-188-0745	141	3
34623	5585111		2510-01-303-5769	41	8
34623	5585132-C		5340-01-252-8537	175	24
34623	5585133		5340-01-255-4655	175	26
34623	5585136		2990-01-249-5389	175	32
34623	5585143		5365-01-252-8026	175	30
34623	5585152		5310-01-185-8692	293	4
34623	5585154		5340-01-203-8608	192	4
				193	38
34623	5585178		5365-01-213-4239	192	24
				193	11
34623	5585245			292	29
34623	5585259		5306-01-323-5535	247	50
34623	5585259-B		5306-01-323-5535	165	15
34623	5585445		2590-01-270-9446	261	5
34623	5585446		2510-01-270-9447	261	4
34623	5588022		2815-01-168-7912	4	22
34623	5588032		5340-01-209-7807	128	19
34623	5588062		5306-01-286-7182	170	25
				171	10
34623	5588063			246	30
				247	30
34623	5588064		5305-01-204-6502	75	1
				76	25
34623	5588167		5340-01-185-8821	169	28
34623	5588172		5340-01-186-7658	169	8
34623	5588193		5340-01-291-5711	380	10
34623	5588617-7.5			139	11
34623	5588618-13			139	9
				139	30
34623	5588647			366	16
34623	5588648			366	16
34623	5586656		2540-01-334-4333	366	16
34623	5566694		4710-01-203-0607	349	5
34623	5588696		4710-01-203-0606	347	1
34623	5588698			299	17
34623	5588701		4720-01-210-0484	7	9
34623	5588702		2510-01-262-5010	165	7
34623	5588767			18	12
34623	5588773		4720-01-270-9613	351	1

## CROSS-REFERENCE INDEXES

CAGEC	PART NUMBER	PART NUMBER INDEX		FIG.	ITEM
			STOCK NUMBER		
34623	5588778		2540-01-309-4459	22	11
				22	35
34623	5588785		5340-01-213-4667	66	47
34623	5588872			254	2
34623	5588877		5340-01-261-3429	254	18
34623	5566678		2540-01-275-6203	254	15
34623	5588904		5306-01-265-8767	229	5
34623	5566927		5305-01-272-9959	205	7
34623	5588931		2510-01-270-7925	261	21
34623	5566932		2510-01-270-6467	261	21
34623	5589012-B		5995-01-269-9525	303	14
				304	11
34623	5589028		2540-01-196-4721	157	16
34623	5569033		2540-01-196-4722	157	16
34623	5589067		5306-01-204-2139	246	28
34623	5589085			337	6
34623	5589086			337	13
34623	5589134		5340-01-190-7735	93	13
34623	5589167		5995-01-201-7495	375	1
34623	5589275			337	1
34623	5589336		5340-01-275-0532	184	5
34623	5589357		5340-01-272-4942	184	4
34623	5589425		5340-01-272-2732	191	17
34623	5589505		5360-01-275-3512	185	2
34623	5589581		5340-01-274-9899	205	16
34623	5589617			259	4
34623	5589676		2540-01-357-3939	254	1
34623	5589763		2510-01-270-9707	265	1
34623	5589768		5305-01-270-5416	180	33
34623	5589774		2510-01-280-4240	259	2
34623	5589775		2510-01-265-3194	259	22
34623	5589776		2540-01-280-4159	259	18
34623	5589785			254	2
34623	5589853-A		5340-01-309-7900	261	27
34623	5589873		2540-01-275-6202	253	21
34623	5589918		5340-01-310-5321	191	4
34623	5589947		5330-01-272-7473	261	3
34623	5589961		5340-01-272-8410	181	31
34623	5589970		5330-01-282-0913	306	5
34623	5590023			148	1
34623	5590024			148	6
34623	5590025			149	7
34623	5590177		9905-01-248-9551	320	5
34623	5590244		5999-01-197-5465	373	
34623	5590530		2590-01-187-7039	131	20
34623	5590540			131	11
34623	5590544			331	3
34623	5590550		5340-01-266-2995	169	7
34623	5590551		2520-01-188-5131	124	11
34623	5590556		5310-01-208-5252	337	23
34623	5590583		5310-01-184-5784	161	2

## CROSS-REFERENCE INDEXES

CAGEC	PART NUMBER	PART NUMBER INDEX		FIG.	ITEM
			STOCK NUMBER		
34623	5590602		5360-01-214-3695	128	14
34623	5590609			337	21
34623	5590610			337	5
34623	5590611			337	11
34623	5590612			337	10
34623	5590613			337	19
34623	5590614			337	16
34623	5590615			337	16
34623	5590616			337	17
34623	5590630		2540-01-197-5463	337	20
34623	5590657		5340-01-189-9661	12	15
34623	5590669		2540-01-314-1121	250	16
				402	9
03657	5591038		5306-00-097-9701	116	3
34623	5591157			125	4
34623	5591158			125	1
34623	5591161			125	5
34623	5591168			105	5
34623	5591169		5340-01-197-2438	55	24
34623	5591180			17	6
34623	5591200		5940-01-204-8830	375	8
34623	5591210			361	30
34623	5591252		5340-01-212-3709	26	6
34623	5591253			105	1
				362	7
34623	5591279		2530-01-203-5663	120	33
				126	33
34623	5591280		2530-01-203-5662	120	18
				126	18
34623	5591286		5307-01-196-4717	4	26
34623	5591315		5330-01-255-0208	169	11
34623	5591333			366	7
34623	5591334			366	7
34623	5591345		5330-01-176-0923	139	4
34623	5591482			119	6
34623	5591483			119	5
				125	3
34623	5591507		5310-01-212-2303	243	27
34623	5591513		5310-01-265-8968	212	27
34623	5591514		5310-01-217-0715	245	34
34623	5591554		2590-01-253-3905	202	5
34623	5591577-B		5365-01-252-9214	172	11
34623	5591648		5340-01-213-5735	169	2
				185	7
				220	35
34623	5591707			361	29
34623	5591712		2590-01-262-7706	194	29
34623	5591713		2590-01-263-3254	194	29
34623	5591781		5305-01-185-7122	150	7
				154	11
34623	5591937			106	5

## CROSS-REFERENCE INDEXES

CAGEC	PART NUMBER	PART NUMBER INDEX		FIG.	ITEM
			STOCK NUMBER		
34623	5591938			106	8
34623	5591957		5340-01-213-4662	171	14
34623	5591991		2540-01-246-8285	211	1
34623	5592010		5340-01-272-6633	205	12
34623	5592011		5360-01-278-9723	205	20
34623	5592013		3040-01-270-7961	205	15
34623	5592019		2540-01-271-3773	254	28
34623	5592020		5340-01-272-7493	254	31
34623	5592085			184	6
34623	5592118		2510-01-265-3283	262	6
34623	5592234		5340-01-297-1549	261	24
34623	5592725		2510-01-252-8461	250	6
34623	5592726		2510-01-252-7903	250	8
34623	5592727		2510-01-252-7904	250	10
34623	5592736		2510-01-175-7225	151	4
34623	5592737		2510-01-175-7224	151	17
34623	5592814		5305-01-253-2998	207	4
				207	18
				207	22
				208	11
				236	6
34623	5592817		5305-01-256-6870	219	1
				219	1
				392	13
				393	27
				393	34
34623	5592818		5310-01-253-8380	80	11
				130	6
				181	9
				272	6
				273	14
				304	29
				377	22
				379	25
				391	25
34623	5592819		5305-01-250-6582	50	8
34623	5592823		5305-01-251-0728	165	3
				216	23
				220	25
				223	6
				224	9
				226	10
				229	3
				230	6
				231	2
				232	2
34623	5592826		5310-01-251-0748	51	6
				89	8
				175	15
				219	2
				219	2

## CROSS-REFERENCE INDEXES

CAGEC	PART NUMBER	PART NUMBER INDEX		FIG.	ITEM
			STOCK NUMBER		
34623	5592828		5310-01-251-0748	299	4
				303	20
				304	15
				380	2
				381	2
				382	2
				363	7
				384	4
				385	6
				386	10
				388	2
				389	4
				390	3
				34623	5592832
127	5				
128	20				
172	21				
209	3				
217	22				
233	2				
243	6				
245	33				
250	2				
258	14				
293	9				
298	22				
304	19				
366	4				
372	2				
373	7				
376	2				
377	6				
378	2				
379	6				
380	5				
381	5				
382	6				
383	2				
384	2				
385	2				
386	2				
391	6				
34623	5592838		5305-01-253-2989	207	10
34623	5592840		5305-01-254-2460	83	17
				166	25
				429	1
34623	5592846		5305-01-255-1017	216	19
34623	5592861		5305-01-254-2453	236	26
34623	5592862		5305-01-254-2451	216	40
34623	5592863		5305-01-250-6584	48	4
				49	2

## CROSS-REFERENCE INDEXES

CAGEC	PART NUMBER	PART NUMBER INDEX		FIG.	ITEM
			STOCK NUMBER		
34623	5592678		5305-01-250-6583	40	22
34623	5592879		5306-01-254-2360	245	37
34623	5592884		5305-01-255-1016	214	21
				214	26
				215	23
				216	8
				216	32
34623	5592899		5305-01-254-2461	361	13
34623	5592900		5305-01-255-4606	189	9
				311	9
34623	5592903		5305-01-255-4950	241	22
34623	5592916		5310-01-252-0513	208	6
				216	25
				239	17
34623	5592926		5310-01-253-8949	215	15
				246	4
				246	53
				247	4
				247	53
				252	18
34623	5592927		5310-01-253-8957	193	22
34623	5592952		5305-01-250-6588	113	3
34623	5592954		5305-01-206-8401	66	27
				75	16
34623	5592958		5310-01-253-1615	303	27
				373	16
34623	5592970		5305-01-255-2675	213	27
34623	5592993		5305-00-059-3660	220	7
				220	10
				220	18
				220	30
				222	17
34623	5592994		5305-01-252-9108	166	36
34623	5592995		5310-01-253-8928	250	17
				296	23
34623	5592997		5310-01-187-0676	332	36
34623	5592996		5310-01-250-6587	52	10
				89	12
				246	9
34623	5592999		5310-01-253-0058	166	58
34623	5593000		5310-01-254-4258	236	29
34623	5593006		5305-01-256-0406	162	6
				393	26
34623	5593009		5306-01-254-2357	146	10
34623	5593011		5305-01-251-9222	93	17
34623	5593024		5306-01-254-2359	146	15
34623	5593027		5310-01-255-9452	376	10
34623	5593030		5305-01-268-5680	298	40
34623	5593033		5310-01-252-2999	43	4
				52	7

## CROSS-REFERENCE INDEXES

CAGEC	PART NUMBER	PART NUMBER INDEX		FIG.	ITEM
			STOCK NUMBER		
34623	5593033		5310-01-252-2999	66	31
				75	10
				128	6
				295	1
34623	5593035		5310-01-255-2695	51	10
				175	4
				204	6
				215	14
				216	12
				216	34
				219	4
34623	5593038		5310-01-251-0711	43	8
				298	2
05047	5593046			371	10
34623	5593047		5310-01-266-6392	371	28
				22	22
34623	5593048		5310-01-252-0481	421	17
				56	5
				213	9
				213	14
				214	13
				214	24
				215	9
				216	6
				216	21
				216	33
				218	15
				218	25
				218	39
				219	14
				219	23
				220	5
				220	12
220	15				
220	32				
220	39				
222	4				
222	12				
222	14				
222	25				
222	29				
34623	5593049		5310-01-251-0760	55	13
34623	5593050		5320-01-254-4251	164	6
				197	21
				198	25
				202	24
				380	9
				49	4
34623	5593052		5310-01-272-1356	46	12
34623	5593053		5310-01-251-0726	49	15

## CROSS-REFERENCE INDEXES

CAGEC	PART NUMBER	PART NUMBER INDEX		FIG.	ITEM			
			STOCK NUMBER					
34623	5593053		5310-01-251-0726	51	12			
				52	8			
				74	8			
				76	23			
				174	6			
				194	16			
				225	2			
				226	7			
				227	22			
				229	12			
				230	8			
				248	4			
				255	14			
				283	7			
				290	19			
				291	7			
				303	7			
				373	11			
				375	20			
				389	19			
	390	19						
	391	11						
	391	17						
	421	11						
34623	5593064		5305-01-264-3556	242	14			
34623	5593189		2590-01-249-1579	222	13			
34623	5593200		5306-01-387-7457	237	23			
34623	5593213		5310-01-205-7923	24	5			
				32	4			
				88	7			
				113	5			
				121	16			
				127	16			
				130	18			
				218	5			
				241	11			
				242	2			
		34623		5593218		5310-01-253-8438	252	28
		34623		5593221		5310-01-258-1536	24	4
							361	26
34623	5593225		5305-00-550-1537	172	19			
34623	5593235		5310-01-257-7719	141	32			
				172	7			
				173	24			
34623	5593237		5305-01-266-8541	242	17			
34623	5593241		5310-01-253-8952	246	12			
				246	37			
				247	12			
				247	37			
				247	37			
34623	5593242		5310-01-253-8953	246	19			
				246	35			



## CROSS-REFERENCE INDEXES

CAGEC	PART NUMBER	PART NUMBER INDEX		FIG.	ITEM
			STOCK NUMBER		
34623	5593242		5310-01-253-8953	247	19
				247	35
				300	12
				301	9
34623	5593258		5305-01-253-2993	130	14
				172	28
				173	20
34623	5593261		5310-01-253-0060	172	8
				173	25
34623	5593276		5306-01-266-8274	169	29
34623	5593284		5305-01-255-4611	292	22
34623	5593285		5310-01-250-7836	89	17
				169	37
				170	19
				215	2
34623	5593286		5305-01-254-2452	239	14
				239	22
				76	5
34623	5593294		5310-01-253-8951	239	5
34623	5593308		5310-01-254-5352	40	20
				175	3
				296	32
34623	5593309		4730-01-255-0925	296	32
34623	5593312		5310-01-260-4839	121	2
				127	2
				138	2
				151	11
				154	14
				162	1
				235	1
34623	5593313		5305-01-254-2459	237	32
				389	14
34623	5593315		5305-01-260-8881	390	13
				175	21
34623	5593313		5310-01-278-9555	249	19
				150	4
34623	5593320		5310-01-253-8948	151	2
				156	12
				157	2
				156	2
				161	1
				249	3
				360	15
34623	5593325		5305-01-299-4596	268	14
34623	5593326		5305-01-251-0756	24	7
34623	5593345		5306-01-263-6142	245	32
34623	5593349		5305-01-264-5809	130	10
				193	33
34623	5593359		5306-01-255-2662	378	6
34623	5593387		5310-01-272-6546	253	32
34623	5593390		5305-01-272-5433	58	23
				227	6

## CROSS-REFERENCE INDEXES

CAGEC	PART NUMBER	PART NUMBER INDEX		FIG.	ITEM
			STOCK NUMBER		
34623	5593390		5305-01-272-5433	255	27
34623	5593409		5305-01-272-9042	49	25
				50	2
				58	2
				83	11
				86	29
				249	23
				269	9
				304	1
34623	5593413		5310-01-270-8189	58	21
				82	6
				83	16
				84	20
				183	2
				304	3
34623	5593416		5310-00-889-8782	118	2
				123	2
34623	5593421		5305-01-270-5435	300	10
				301	7
3M915	5593430		5305-01-270-5418	178	21
				179	19
34623	5593432		5305-01-283-7776	259	21
34623	5593479			49	14
34623	5593535		5325-01-290-1695	82	12
34623	5593597		5310-01-272-5470	205	14
34623	5593599		5935-01-282-7833	46	6
34623	5593608		2590-01-248-7623	218	34
34623	5593609		2590-01-248-7622	218	33
34623	5593624		9530-01-248-7621	210	31
				211	15
34623	5593625		5340-01-260-9027	174	9
				283	8
34623	5593634		5305-01-256-0405	211	20
34623	5593641		2590-01-248-2531	218	12
34623	5593642		2590-01-248-4874	218	11
34623	5593661		2520-01-249-1434	66	8
34623	5593675		5340-01-259-0327	218	49
34623	5593694		5365-01-210-4903	38	1
34623	5593807		5340-01-258-1547	245	36
34623	5593817		2520-01-174-5849	124	15
34623	5593847		5360-01-265-9116	131	4
34623	5593910		5330-01-185-8715	172	32
34623	5593913		5305-01-259-6322	51	2
				52	26
				70	16
				74	16
				194	3
				194	3
				252	41
				268	14
				275	5

## CROSS-REFERENCE INDEXES

CAGEC	PART NUMBER	PART NUMBER INDEX		FIG.	ITEM			
			STOCK NUMBER					
34623	5593913		5305-01-259-6322	300	3			
				303	17			
				304	10			
				311	1			
				332	7			
				375	17			
				387	5			
				388	19			
				389	24			
				390	24			
		34623		5593926		2530-01-235-8688	139	15
							139	15
		34623		5593930		5330-01-195-9049	237	16
34623	5593931		5330-01-239-0659	237	16			
34623	5593978		5360-01-260-0700	129	9			
34623	5593982			175	36			
34623	5593985			216	16			
34623	5593993			120	7			
				126	7			
34623	5594002		4710-01-251-6103	194	4			
34623	5594056		5320-01-264-5978	307	8			
34623	5594056-7		5320-01-264-5978	186	6			
				272	7			
				273	12			
34623	5594076		2590-01-262-7707	194	11			
34623	5594077		2590-01-261-6851	194	24			
34623	5594083			17	8			
34623	5594101-C		5340-01-297-2800	20	5			
34623	5594178		5306-01-270-7332	296	4			
				297	1			
34623	5594249		5340-01-289-3243	392	2			
34623	5594252		9515-01-249-1591	392	7			
34623	5594278			392	32			
34623	5594317			46	5			
				50	4			
34623	5594319		9905-01-294-3356	46	8			
				50	7			
34623	5594472			120	37			
				126	38			
34623	5594530		2530-01-417-2725	120	31			
				126	31			
34623	5594531			120	38			
				126	39			
34623	5594572		5340-01-249-1575	150	16			
34623	5594676		2590-01-248-9531	252	40			
34623	5594703		5340-01-256-4657	213	36			
34623	5595214		4730-01-247-6763	126	5			
34623	5595216		5340-01-256-9318	285	21			
34623	5595217		5340-01-255-9919	285	21			
				285	36			
34623	5595391		5325-00-185-0961	174	11			

## CROSS-REFERENCE INDEXES

CAGEC	PART NUMBER	PART NUMBER INDEX		FIG.	ITEM
			STOCK NUMBER		
34623	5595393		2510-01-236-6488	244	4
34623	5595394		2540-01-236-6489	244	4
34623	5595454		5365-01-186-7764	160	1
34623	5595531		5330-01-258-4664	239	6
34623	5595551		2590-01-291-1033	380	13
34623	5595643		5330-01-255-4986	421	21
34623	5595662		5306-01-254-2358	124	3
34623	5595746		6150-01-260-8000	347	10
34623	5595964		5310-01-256-0416	293	16
34623	5595966		6670-01-261-6844	139	15
34623	5595968		6670-01-261-6845	139	15
34623	5595969		6670-01-261-6846	139	15
34623	5595970		6670-01-262-8646	139	15
34623	5595971		6670-01-261-8011	139	15
35623	5595972			139	15
34623	5595973		6670-01-261-8013	139	15
34623	5595974		6670-01-261-6847	139	15
34623	5595995			392	31
34623	5596007		2590-01-262-9514	220	8
34623	5596008		2590-01-262-9513	220	28
34623	5596009		2590-01-262-9515	220	14
34623	5596025		4210-01-204-0913	208	10
34623	5596028		5340-01-256-4517	218	27
				219	33
				219	33
3M915	5596167		5310-01-298-7770	361	21
34623	5596171			192	16
34623	5596172			192	33
				193	18
34623	5596175		2510-01-266-8013	243	18
				243	43
34623	5596198		5340-01-198-7588	237	29
34623	5596249		5355-01-247-3593	13	22
				296	28
34623	5596271		5306-01-185-7071	63	3
34623	5596306		5365-01-255-0965	128	26
				129	8
34623	5596374		5340-01-260-9874	233	3
34623	5596459		5315-01-255-2763	210	34
34623	5596460		5315-01-255-2764	210	26
34623	5596502			127	22
34623	5596503			127	22
34623	5596566		5310-01-253-8440	373	34
				375	25
34623	5596580		5330-01-270-1353	241	7
34623	5596642		5365-01-255-4990	243	5
34623	5596643		5365-01-255-4991	243	5
34623	5596644		5365-01-255-4633	243	5
34623	5596645		5365-01-255-4634	243	5
34623	5596736		5340-01-259-8579	233	17
34623	5596794		5340-01-290-2279	380	6

## CROSS-REFERENCE INDEXES

CAGEC	PART NUMBER	PART NUMBER INDEX		FIG.	ITEM
			STOCK NUMBER		
34623	5596795		5975-01-312-5469	380	1
34623	5596797		5340-01-290-8473	386	6
34623	5596804		5310-01-289-5455	130	15
34623	5596814		5365-01-272-7504	300	11
				301	8
34623	5596843		5340-01-290-4887	388	4
				390	5
34623	5596946		5820-01-287-9612	391	
34623	5597013			254	3
34623	5597035		5365-01-280-5875	303	25
34623	5597050		4730-01-257-3348	124	23
34623	5597083		5340-01-104-7700	212	15
34623	5597086		5340-01-290-8390	380	17
34623	5597128			46	2
34623	5597136-C		6150-01-289-4761	387	1
34623	5597137		5995-01-290-1719	389	1
				390	1
34623	5597138		5995-01-291-6377	388	1
				389	2
				390	2
34623	5597150		5340-01-291-5196	388	7
				390	8
34623	5597151		5340-01-290-6343	389	3
34623	5597155		5340-01-290-4888	389	7
34623	5597197			52	1
19207	5597208			86	14
34623	5597243		2590-01-276-7633	58	1
34623	5597251		5305-01-270-5448	32	21
34623	5597252		5306-01-264-3531	146	1
34623	5597262			125	2
34623	5597277			86	6
34623	5597286		5340-01-244-5765	15	15
				15	43
34623	5597334		2530-01-291-4597	129	3
34623	5597344		5340-01-257-7706	32	19
34623	5597347		5310-01-259-7554	293	11
34623	5597349		5306-01-276-1621	249	11
34623	5597350		5340-01-290-6342	380	14
34623	5597351		5365-01-265-8937	249	16
34623	5597352		5365-01-265-8938	249	16
34623	5597356		5340-01-291-4537	380	12
34623	5597357		5340-01-291-8915	381	3
				382	3
				383	8
				384	5
				385	7
				386	11
34623	5597360		5340-01-277-4427	130	4
34623	5597371		5330-01-289-9231	388	12
34623	5597372		5340-01-298-9691	380	14
34623	5597397		5340-01-272-5517	186	7

## CROSS-REFERENCE INDEXES

CAGEC	PART NUMBER	PART NUMBER INDEX		FIG.	ITEM
			STOCK NUMBER		
34623	5597452		4730-01-297-5111	302	5
34623	5597496		5995-01-291-6384	391	1
34623	5597571		5340-01-271-9573	187	4
34623	5597572		5340-01-271-9574	187	4
34623	5597579		2510-01-265-1138	178	1
34623	5597580		2510-01-265-1139	178	1
34623	5597593			46	20
34623	5597595		2510-01-290-5675	386	5
34623	5597600		6150-01-285-3901	87	1
34623	5597601			52	1
34623	5597602		5340-01-276-5850	256	1
34623	5597603		5340-01-274-6210	256	1
34623	5597687		5330-01-281-0911	259	29
34623	5597689		7690-01-291-2974	318	6
34623	5597710		5340-01-274-3498	183	1
34623	5597736			49	23
34623	5597737		2540-01-285-6087	49	1
34623	5597754		5340-01-277-4426	186	9
34623	5597768			276	8
				277	4
			4010-01-201-9062	BULK	50
34623	5597769		4030-01-272-7573	276	9
				277	5
34623	5597808		5340-01-272-9105	254	18
34623	5597820		5340-01-274-3287	227	12
34623	5597824		2540-01-270-6540	204	2
34623	5597870		2510-01-275-8026	178	9
34623	5597872		5340-01-272-8391	425	4
34623	5597876		4720-01-265-3223	425	5
34623	5597883		4720-01-265-3224	425	13
34623	5597890		5340-01-274-9884	130	7
34623	5597895		2510-01-265-3157	259	17
34623	5597899		5340-01-270-8490	302	25
34623	5597900			308	4
34623	5597902		5340-01-413-1662	130	11
34623	5597916		5330-01-265-8809	425	11
34623	5597929		4710-01-265-3232	425	2
34623	5597935		4710-01-265-3233	425	1
34623	5597985		5330-01-298-8127	305	7
34623	5597990		5340-01-265-3672	179	2
34623	5598002		2990-01-269-6625	302	1
34623	5598011		5930-01-266-3919	359	14
34623	5598032			189	22
34623	5598052		5340-01-288-2127	258	6
34623	5598061			189	20
34623	5598103		5340-01-287-5825	194	35
34623	5598104		2540-01-270-4353	263	6
34623	5598108		5365-01-272-6574	263	2
34623	5598113		5365-01-272-8376	263	5
34623	5598121		5999-01-272-0018	304	9
				373	12

## CROSS-REFERENCE INDEXES

CAGEC	PART NUMBER	PART NUMBER INDEX		FIG.	ITEM
			STOCK NUMBER		
34623	5598124		5340-01-280-5985	276	16
34623	5598130		5975-01-270-8546	52	2
34623	5598138		4720-01-265-3222	266	2
34623	5598139		4720-01-265-3237	266	1
34623	5598163		5340-01-290-2265	261	2
34623	5598183		2520-01-297-5200	124	8
34623	5598196		3030-00-379-2815	30	2
34623	5598208		5340-01-300-3715	119	13
				125	7
34623	5598209		2530-01-296-9333	117	8
				122	8
34623	5598213		3030-01-256-3616	30	2
34623	5598218		5340-01-289-6216	46	31
34623	5598221		5340-01-289-4475	46	32
34623	5598234			126	43
34623	5598247		3040-01-290-6758	302	16
34623	5598250		5340-01-290-2263	302	14
34623	5598253		5340-01-289-3231	302	10
34623	5598254		5340-01-289-3244	307	7
34623	5598255		2940-01-290-5014	302	8
34623	5598256		5340-01-290-2761	302	11
34623	5598264		4710-01-265-3229	300	7
				301	4
34623	5598272		4820-00-287-5627	301	14
34623	5598278		5340-01-289-5055	273	11
34623	5598279		5340-01-288-6550	272	10
				273	10
34623	5598282		3030-01-265-3171	423	11
34623	5598285		5340-01-291-2301	272	5
34623	5598286		5340-01-289-4474	272	11
34623	5598293			429	3
34623	5598307			429	6
34623	5598309		3040-01-290-6757	302	22
34623	5598310		3040-01-290-6760	302	23
34623	5598315			302	3
34623	5598497		2530-01-265-3268	127	18
34623	5598627		5310-01-286-6077	38	9
34623	5598650		5985-01-269-8271	306	2
34623	5598767		2530-01-203-5746	120	1
				126	1
34623	5598856		5305-01-285-4923	38	10
34623	5598904		5340-01-289-3245	261	11
34623	5598978			394	8
34623	5599210			126	42
11862	560613		5340-01-148-7529	11	30
86928	5610-140-62		5310-01-256-4491	210	12
				211	6
70040	5614017		2920-01-188-3863	19	1
19220	565698-4		5315-01-300-3012	246	24
				247	24
11862	5667628		5310-00-166-8567	144	17

## CROSS-REFERENCE INDEXES

CAGEC	PART NUMBER	PART NUMBER INDEX		ITEM
		STOCK NUMBER	FIG.	
11862	5688037	5360-01-149-6308	147	9
48018	5688049	5330-00-848-4439	147	11
52788	5692682		147	8
19207	57K0106	2590-01-328-2904	400	
19207	57K0107	2510-01-364-3120	KITS	21
19207	57K0109	2540-01-288-5240	KITS	22
19207	57K0112	2540-01-316-0892	282	
			415	4
19207	57K0123	2540-01-316-6624	286	
19207	57K0137	2540-31-394-4454	338	
19207	57K0155	2540-01-329-8075	286	
19207	57K0156	2540-01-329-8072	282	
19207	57K0157	2540-01-329-8073	284	
19207	57K0158	2540-01-329-8074	288	
19207	57K0216	2540-01-338-8081	365	
19207	57K0217	2510-01-338-8087	176	
19207	57K0218	2590-01-342-4918	396	
19207	57K0223	2590-01-412-0141	KITS	23
19207	57K0227	2510-01-274-4234	418	
19207	57K0229	2530-01-361-4856	KITS	24
19207	57K0230	2640-01-359-5643	KITS	25
19207	57K0235	2590-01-357-3127	415	
19207	57K0236	5180-01-357-9692	433	
19207	57K0237	2640-01-371-6332	KITS	26
19207	57K0239	5330-01-361-8013	KITS	27
19207	57K0240	5330-01-361-8014	KITS	28
19207	57K0241	5330-01-361-8015	KITS	29
19207	57K0242	2530-01-361-8012	KITS	30
19207	57K0245		KITS	31
19207	57K0247	2920-01-385-9823	371	
19207	57K0254	2920-01-371-4030	368	
19207	57K0262		KITS	32
19207	57K0264	2530-01-407-3977	KITS	33
19207	57K0266		433	
19207	57K0267		436	
19207	57K0268		438	
19207	57K0274	2530-01-394-3748	KITS	34
19207	57K0275	2530-01-394-6168	KITS	35
19207	57K0285	2590-01-418-0310	419	
19207	57K0297	2640-01-419-6205	KITS	36
19207	57K1628	2590-01-348-9748	414	
19207	57K1639	2590-01-350-4482	402	
19207	57K1640	2510-01-410-7036	416	
19207	57K1641		403	
			415	1
19207	57K3196	2510-01-410-7035	417	
19207	57K3197	2510-01-410-7034	417	
19207	57K3205	2530-01-413-8886	KITS	37
19207	57K3206		420B	
19207	57K3209		420A	
19207	57K3217	2590-01-418-2135	419	



## CROSS-REFERENCE INDEXES

CAGEC	PART NUMBER	PART NUMBER INDEX		FIG.	ITEM
			STOCK NUMBER		
19207	57K3218		5180-01-408-7050	439	
19207	57K3219		5180-01-410-8467	439	
19207	57K3223		2815-01-410-9710	1	1
19207	57K3238			KITS	38
19207	57K3489			KITS	38A
19207	5703776		2920-00-472-1723	KITS	39
19207	5703776-1		2920-01-222-2183	KITS	40
19207	5704052		2540-00-200-4249	KITS	41
34623	5705606		2530-01-191-8740	KITS	42
19207	5705611			360	
19207	5705612		2530-01-321-4497	399	
19207	5705613		2590-01-337-4071	396	
19207	5705615		2540-01-314-9320	344	
19207	5705618		2540-01-300-8745	KITS	43
19207	5705619		2540-01-300-8744	KITS	44
19207	5705623		2920-01-378-8035	397	
19207	5705624			398	
19207	5705628		2815-01-314-7940	1	1
19207	5705684		2815-01-231-3672	1	1
19207	5705687		2920-01-199-2393	367	
34623	5705689			375	
19207	5705692		2540-01-199-2390	341	
19207	5705693		2590-01-319-5435	363	
34623	5705698		2540-01-317-0728	335	
19207	5705703		2540-01-320-8731	364	
19207	5705704		2540-01-302-2595	395	
34623	5740008		5307-01-174-8640	108	67
				109	7
34623	5740012		5330-00-451-0118	108	51
				109	26
34623	5740013		2520-01-168-7878	108	60
				109	32
34623	5740015		3110-01-155-4440	108	1
				110	38
34623	5740016		3110-00-436-3248	108	50
34623	5740017		5330-01-168-3870	108	65
				109	3
34623	5740018		2520-01-189-9750	108	4
34623	5740049		2910-01-189-8851	4	11
34623	5740050		2815-01-168-7867	4	6
34623	5740057		2815-01-168-7909	8	7
34623	5740077		2930-01-188-3662	28	13
34623	5740090		2520-01-178-9768	108	71
34623	5740091		3040-01-176-9584	108	75
34623	5740092		3040-01-177-2427	108	46
34623	5740093		3040-01-177-2428	108	36
34623	5740097		5365-01-166-6324	108	73
34623	5740099		5330-01-174-8618	108	76
34623	5740100		5365-01-174-8185	108	29
34623	5740102		5315-01-160-4642	108	10
				110	23

## CROSS-REFERENCE INDEXES

CAGEC	PART NUMBER	PART NUMBER INDEX		FIG.	ITEM
			STOCK NUMBER		
34623	5740104		3010-01-176-0557	108	39
34623	5740105		3020-01-148-9548	108	41
34623	5740108		3020-01-175-6477	108	32
34623	5740109		3120-01-155-8713	108	43
34623	5740110		3110-00-756-2022	108	44
34623	5740111		3110-00-055-2100	108	45
34623	5740112		5330-00-497-4633	108	8
34623	5740113		2520-01-174-9554	108	18
34623	5740114		2520-01-162-8985	112	3
				112	7
				112	14
				112	21
34623	5740115		5360-01-174-8613	112	5
34623	5740116			112	8
34623	5740117		3020-01-175-1962	108	74
34623	5740118		3120-01-174-8156	108	77
34623	5740119		2520-01-175-6401	108	13
34623	5740121		3110-00-580-3843	108	38
34623	5740125		2520-01-174-5919	112	11
34623	5740126		5360-01-174-8614	112	10
34623	5740127		3110-01-155-9862	108	37
34623	5740218		3020-01-174-7810	108	78
34623	5740219		5365-01-174-8154	108	28
34623	5740220		3040-01-176-2835	112	9
34623	5740221		2520-01-176-2840	112	12
34623	5740222		2520-01-174-9287	108	26
34623	5740223		2590-01-159-8757	112	2
				112	15
34623	5740224		5365-01-305-7067	108	22
				110	25
34623	5740225		2520-01-149-4993	108	61
				109	33
34623	5740226			112	4
34623	5740227		2520-01-175-6494	112	1
34623	5740228		5365-01-174-8184	KITS	45
34623	5740229		3110-01-175-3538	KITS	46
34623	5740230		5310-01-174-8158	108	11
				110	22
34623	5740231		3040-01-176-9615	108	53
34623	5740232		2520-01-173-9673	108	58
34623	5740233		2520-01-174-9291	108	5
34623	5740235		3120-01-174-8155	108	33
34623	5740236		3120-01-174-8631	108	34
34623	5740237		3120-01-174-8630	108	35
34623	5740255		2520-01-189-1736	117	9
34623	5740256		3040-01-188-3607	122	9
34623	5740257			117	10
				122	10
34623	5740258			117	3
				122	3
34623	5740260		2530-01-191-8741	KITS	47

## CROSS-REFERENCE INDEXES

CAGEC	PART NUMBER	PART NUMBER INDEX		FIG.	ITEM
			STOCK NUMBER		
34623	5740279		2520-01-174-9288	108	31
34623	5740321		2530-01-181-3907	90	14
34623	5740429			147	3
34623	5740430			147	2
34623	5740431			147	5
34623	5740432			147	6
34623	5740433		4820-01-083-7993	147	10
34623	5740436		5330-01-157-1884	147	14
34623	5740442			144	4
34623	5740444		5310-01-038-8500	144	1
34623	5740446			144	2
34623	5740448			144	3
34623	5740452			144	19
34623	5740453		3110-00-403-1488	144	20
34623	5740454			144	5
34623	5740456		5340-00-960-9340	144	22
34623	5740458			144	21
34623	5740462			144	8
34623	5740464			147	4
34623	5740465			144	9
34623	5740476			144	7
34623	5740495		4820-01-306-6838	144	14
34623	5740497		4820-01-303-3982	144	15
34623	5740498		2530-01-304-1461	144	16
34623	5740499			144	13
34623	5740503		2520-01-206-3875	108	68
34623	5740504		5360-00-735-1126	108	57
34623	5740505		5306-01-174-8492	108	56
34623	5740508		5306-01-152-4696	108	21
				110	21
				110	21
34623	5740509		3040-01-206-3876	108	15
34623	5740510		3110-00-155-6152	108	14
34623	5740511		5306-01-165-4283	108	23
34623	5740512		3020-01-177-5441	108	24
				108	48
34623	5740514		2520-01-206-3877	108	9
34623	5740515			108	62
34623	5740516			108	27
34623	5740517			108	30
34623	5740519			108	3
34623	5740520			108	6
34623	5740521			108	6
34623	5740522			108	6
34623	5740523			108	6
34623	5740524			108	6
34623	5740525			108	6
34623	5740526			108	49
34623	5740549		5365-01-383-1925	117	5
				122	5
34623	5740550		2520-01-189-1636	117	11

## CROSS-REFERENCE INDEXES

CAGEC	PART NUMBER	PART NUMBER INDEX		FIG.	ITEM
			STOCK NUMBER		
34623	5740550		2520-01-189-1636	122	11
34623	5740551		3040-01-189-1637	117	7
34623	5740552		3040-01-190-3574	117	9
34623	5740702			10	10
34623	5740908			131	8
34623	5740909		5360-01-185-8809	131	7
34623	5740910			131	5
34623	5740911			131	6
34623	5740912		5305-01-185-4628	131	2
34623	5740913		5315-01-290-3327	131	10
34623	5740916		5310-01-185-8691	131	12
34623	5740919		5305-01-185-8673	131	15
34623	5740920			131	3
34623	5741060		2520-01-204-0325	112	6
34623	5741062		5330-01-209-7726	111	3
34623	5741063		2520-01-203-9871	111	4
34623	5741074			108	12
34623	5741075		5305-01-209-7668	108	17
				110	26
34623	5741076		3110-01-155-2600	108	66
34623	5741077		5365-01-209-7713	108	70
34623	5741078		5330-01-155-4393	108	69
34623	5741083		9905-01-158-7981	321	4
34623	5741084		5305-01-211-7415	321	5
34623	5741093		3040-01-206-4144	KITS	48
34623	5741094		3040-01-206-4145	KITS	49
34623	5741095		3040-01-206-4146	KITS	50
34623	5741098		5365-01-212-2403	117	6
				122	6
34623	5741120		5340-01-211-5327	39	60
34623	5741141		5330-01-211-1343	131	9
34623	5741145		5310-01-038-8501	144	10
34623	5741147		5307-01-172-1526	147	12
34623	5741221		5330-01-291-4615	BULK	46
34623	5741427		5310-01-272-3311	427	9
				428	6
34623	5741457		4730-01-271-3621	308	11
34623	5741464		4720-01-265-3238	308	12
34623	5741471		5330-01-270-8317	308	7
34623	5741475		5310-01-270-5394	308	22
34623	5741525		2510-01-273-0572	308	8
34623	5741547			117	2
				122	2
34623	5741548			117	4
				122	4
34623	5741611		4710-01-185-6179	10	3
34623	5741613		5340-01-384-9987	4	18
34623	5741702		2510-01-265-1141	179	1
34623	5741746			147	7
34623	5741748		2530-01-265-3153	132	4
34623	5741750		2530-01-265-3148	132	4

## CROSS-REFERENCE INDEXES

CAGEC	PART NUMBER	PART NUMBER INDEX		FIG.	ITEM
			STOCK NUMBER		
34623	5741892		5330-00-843-9235	144	12
34623	5741908		2540-01-289-8330	KITS	51
34623	5741994		5360-01-265-8799	132	3
34623	5741995		5360-01-265-8798	132	3
34623	5742041		2540-01-288-8567	KITS	52
34623	5742087		2540-01-270-9711	205	8
99688	58583		4820-01-161-6435	428	10
99688	586230		4520-01-192-6073	308	9
99688	58668		5355-01-167-4114	47	7
99688	58701		9320-01-085-2889	427	21
34623	5903101		5935-01-216-8763	67	9
35510	59234		3110-00-451-1534	369	20
34623	5933938			180	31
34623	5933947		5340-01-272-5611	180	38
34623	5933974		5310-01-272-4823	258	9
34623	5933977		5340-01-277-4619	226	2
34623	5934007		5310-00-177-7529	223	4
				224	1
				227	4
34623	5934065		4010-01-266-3842	258	18
34623	5934184		5330-01-265-8805	181	25
34623	5934185		5330-01-265-8804	181	1
34623	5934219		4130-01-278-9837	427	31
34623	5934310			306	6
34623	5935091		5340-01-293-0125	32	18
				36	1
34623	5935092		5340-01-292-8404	33	12
				36	1
34623	5935093		5340-01-292-5402	36	9
34623	5935102			188	3
34623	5935324			126	41
34623	5935390		3020-01-364-3398	124	27
34623	5935391			124	28
34623	5935392			124	29
34623	5935394		2520-01-357-5043	115	16
34623	5935395		2520-01-356-9189	115	6
34623	5935425		5340-01-388-9512	KITS	53
34623	5936107		2520-01-357-5056	124	25
34623	5937339		2520-01-357-5044	116	19
34623	5937387		2520-01-356-9197	107	4
95019	5937482			115	19
34623	5937483			115	12
34623	5938607		3130-01-360-1051	109	21
34623	5938619		3120-01-360-1202	109	12
34623	5938621		3130-01-360-1050	109	15
34623	5938653			110	46
34623	5938654		3110-01-359-8858	110	45
34623	5938663		3020-01-359-2529	110	43
34623	5938665			110	24
34623	5938677		3120-01-360-0977	110	36
34623	5938705			60	8

## CROSS-REFERENCE INDEXES

CAGEC	PART NUMBER	PART NUMBER INDEX		FIG.	ITEM
			STOCK NUMBER		
34623	5939517			124	16
34623	5939878			14	15
34623	5972090		5975-01-205-5379	298	32
				303	12
				304	13
34623	5982526		5310-01-198-1722	46	35
34623	5993089		5340-01-276-3615	187	7
34623	5993337		5315-01-188-4490	193	20
34623	5995301		5340-01-158-0098	70	4
34623	5995488		5365-01-274-4675	86	38
34623	5995726		5920-01-270-0090	46	10
				52	13
34623	599738		5330-01-214-7689	37	13
35510	599825		5310-00-429-3156	34	44
81343	6-2 010102B		4730-00-439-6021	300	1
81343	6-4 010103B		4730-00-270-4606	300	16
				301	13
17446	6LC-2R06		5320-00-864-6203	164	20
				166	48
19728	6X-4336			39	23
34623	6000025		4820-01-359-9489	134	2
34281	6000026			132	6
			2530-01-359-1457	133	11
34623	6001696		2520-01-409-1602	113	17
34623	6001782			120	23
				126	23
34623	6001784			120	39
				126	40
60602	60018			20	7
34623	6002218		2530-01-420-7904	133	13
34623	6002219			118	9
34623	6002224			152	12
34623	6002225			152	12
34623	6002226			153	18
34623	6002227			153	18
34623	6002228-A			133	12
34623	6002229-A			132	12
				133	12
34623	6002591		2520-01-175-7220	93	1
34623	6002629		2520-01-423-5120	115	6
34623	6002796		2910-01-412-0047	14	22
34623	6002926		2990-01-414-4072	22	52
34623	6003057		3040-01-409-2501	113	18
34623	6003083		2990-01-411-2728	22	24
34623	6003860			142	6
34623	6004832		2640-01-419-6200	139	31
34623	6004835		2640-01-419-6202	139	20
34623	6004872			161	3
27647	6005		5340-01-205-2519	279	26
34623	6005119		2530-01-421-2563	142	10
34623	6005120			120	33

## CROSS-REFERENCE INDEXES

CAGEC	PART NUMBER	PART NUMBER INDEX		FIG.	ITEM
			STOCK NUMBER		
34623	6005120			126	33
				126	33
34623	6005121			120	18
				126	18
34623	6005193			120	36
				126	37
34623	6006645	3040-01-422-9390		121	18
35510	60198	5330-00-823-4881		369	17
93334	6023054	5310-00-471-9243		111	2
35510	60249	5315-00-069-8996		369	11
35510	60253	5305-00-434-4811		369	1
81834	61-2028-01	5330-01-218-1196		57	7
76760	61575	5306-01-165-4283		110	19
				110	19
70082	6185	5307-01-316-2986		294	14
99688	62229	5310-01-161-7308		47	13
81646	62606	4730-00-024-3971		13	10
				14	12
				18	21
70412	62886	5305-01-229-7855		292	3
94222	64-10-201-90	5340-01-277-4613		182	7
70437	64E-632-6			298	36
58132	64046	5305-01-224-1449		252	5
19220	6411-B	5340-00-489-5684		213	1
				213	7
				214	11
				214	22
				215	3
				216	7
				216	15
				216	22
				216	31
				235	40
				236	8
				237	31
				252	14
				337	3
73342	6437741			94	6
30327	648FU1-5A	4730-00-266-0535		299	19
76760	6500318	5306-01-359-4529		109	1
99688	65139	5930-01-165-1657		48	18
99688	65140	5930-01-163-6256		48	7
76680	666-213-846	5330-01-084-1200		124	16
12436	667201-011	5905-00-553-2275		52	12
72588	6706	4730-00-024-3971		330	21
27647	6779	5310-01-213-4174		279	34
82942	68-412121-1	5330-01-281-6523		BULK	58
82942	68-412121-2			BULK	59
73342	6884730	5365-01-171-3392		97	5
				97	29
				98	9

## CROSS-REFERENCE INDEXES

CAGEC	PART NUMBER	PART NUMBER INDEX		FIG.	ITEM
			STOCK NUMBER		
11862	6884730			98	26
80604	6888			439	29
19220	7-1910		2540-01-270-2250	180	5
				181	33
19220	7-2414		5340-01-270-8435	180	28
				181	18
11083	7N9738		5935-01-149-5165	67	2
				77	27
81263	7000		2530-01-189-0897	61	9
76445	70112		2510-01-189-1832	160	4
76445	70113		2510-01-190-3862	160	4
76445	70114		2510-01-251-5316	160	4
78385	702903			312	20
78385	703546		5340-01-236-5101	310	32
				312	23
78385	703547			310	23
				312	22
78385	703611		5305-01-288-1130	313	5
78385	704181			314	9
			2540-01-168-9482	315	9
78385	704190			314	8
				315	8
78385	704191			315	5
78385	704192			314	6
				315	6
78385	704225		2540-00-216-5722	312	18
78385	704363		4710-01-163-2805	310	33
				312	28
19207	7044253		5360-00-704-4253	158	20
78385	704501		9905-01-017-4748	312	10
78385	704678			314	7
				315	7
78385	705032			314	12
78385	705068		5310-01-057-3098	315	3
78385	705117			314	10
				315	10
78385	705211		5305-01-288-1129	313	7
78385	705237		5310-01-063-8522	315	2
78385	705267		5975-01-288-6594	310	11
78385	705310		4730-01-153-1871	310	40
				312	32
78385	705587			314	1
19207	7056640			62	12
			5970-01-174-9449	62	21
				62	26
				64	5
				64	17
19207	7056703		5940-00-705-6703	66	17
				84	10
19207	7056708		5940-00-705-6708	66	7
				71	6



## CROSS-REFERENCE INDEXES

CAGEC	PART NUMBER	PART NUMBER INDEX		FIG.	ITEM
			STOCK NUMBER		
19207	7056708		5940-00-705-6708	74	4
				76	21
19207	7056709		5940-00-705-6709	76	30
				80	6
19207	7056711		5940-00-705-6711	66	16
				71	4
				74	1
19207	7056714		5940-00-705-6714	66	2
19207	7056715		5940-00-705-6715	66	15
78385	705930		5310-01-287-8726	310	13
78385	705944			314	3
78385	706015		9905-01-283-7937	310	17
78385	706025		7690-01-283-7938	310	4
78385	706041		2540-01-290-0715	310	36
78385	706045		5905-01-287-4256	313	11
78385	706049			314	5
78385	706050GV		5310-01-287-6557	313	12
78385	706053		5905-01-287-4255	313	3
78385	706062			314	4
78385	706070		5940-01-292-6907	310	6
78385	706074		5305-01-290-6290	310	5
78385	706131		5310-01-287-6543	310	27
19207	7063812		5310-00-126-3842	141	7
19207	7064829		5940-00-520-2447	278	18
77335	71-510		5120-00-618-6902	435	14
35510	71116		2920-00-900-8163	369	16
35510	71117		2920-00-228-3402	369	7
35510	71122		5310-01-081-0469	369	2
35510	71125		5365-00-143-9854	369	8
35510	71126		5365-00-165-7862	369	22
35510	71127		2920-00-160-9346	369	12
13008	7168		5340-01-233-1461	207	14
78359	718768-23			310	21
				312	21
78385	719675		5305-00-403-5130	310	14
				312	5
				312	13
19207	7261674		5935-00-338-2822	248	10
35510	7266		5310-01-272-4831	34	48
19207	7320925			370	4
19207	7346712		5306-00-182-2027	336	11
19207	7355392		5340-00-408-2432	158	22
19207	7355393		3040-00-127-5322	158	21
19207	7355396		5310-00-735-5396	158	24
19207	7355520		5940-00-735-5520	38	13
				38	19
				38	24
				62	11
				64	16
19207	7358626		5330-00-297-6329	41	14
19207	7370134		5315-00-737-0134	366	9

## CROSS-REFERENCE INDEXES

CAGEC	PART NUMBER	PART NUMBER INDEX		FIG.	ITEM
			STOCK NUMBER		
19207	7365182		5340-00-738-5182	419	30
34623	7390378		2540-01-316-2588	356	10
19207	7390502-1		2805-01-317-2725	350	1
19207	7397934		5340-01-408-7091	228	13
35510	74107		5310-01-270-8415	34	22
19207	7416363		6620-00-993-5546	59	6
35510	74808		2920-00-114-3370	369	28
30327	75167		4730-00-541-0793	29	1
19207	7524314		2540-00-525-7067	158	13
19207	7526509		5330-00-353-0959	56	10
19207	7527645		5975-00-697-7769	76	12
				77	17
19207	7529300		5365-01-129-0399	238	13
19207	7538146		5305-00-353-0969	55	18
19207	7539072		5330-00-753-9072	60	5
35510	75451		5310-00-429-3453	34	42
35510	75824			369	15
74545	7594VBLK		5935-01-282-7833	50	5
19207	7700242		5330-00-770-0242	350	15
19207	7700243		5310-00-770-0243	350	16
19207	7716634		5975-00-771-6634	76	17
				77	10
19207	7720442		5310-00-772-0442	32	40
				33	40
				370	3
19207	7721654		5340-00-438-1833	278	4
				406	4
19207	7722322		5365-00-772-2322	71	9
				75	26
				76	9
				77	5
19207	7722333		5365-00-090-5426	74	35
				76	18
				77	11
19207	7722353		5935-00-772-2353	75	25
				77	23
19207	7723307			77	19
19207	7723308		5935-00-333-9414	71	10
				75	27
				76	10
				77	6
19207	7723309		5310-00-393-6685	74	36
				76	19
				77	12
19207	7725882		5310-00-167-0822	161	6
16528	7728777		5940-00-983-4067	70	7
19207	7728780		5940-01-035-4212	70	9
19207	7731428		5935-00-773-1428	74	27
				79	40
19207	7748814		2910-00-073-0165	299	1
03007	7792 LH-02		2540-01-271-5072	204	8

## CROSS-REFERENCE INDEXES

CAGEC	PART NUMBER	PART NUMBER INDEX		FIG.	ITEM
			STOCK NUMBER		
03007	7792RH02		5340-01-272-9103	204	8
35510	77960		3120-01-270-2645	34	18
52788	7817725			144	11
11862	7830913		4320-01-155-5153	147	13
11862	7834183		6680-01-152-2845	147	1
11862	7834284			144	6
35510	78403		2920-01-078-5769	367	5
52738	7848522		5330-01-044-0703	KITS	54
11862	7849306			4	6
19207	7951057		2540-00-177-8108	356	14
19207	7951737		2540-00-039-8258	49	13
19207	7951748		5935-00-790-4614	49	11
19207	7973326		9905-00-901-2942	321	7
19207	7982843		5310-01-255-2704	137	2
19207	7982907		5935-00-214-0904	35	26
				77	24
				330	34
				349	1
62226	8.6047		2540-01-382-1661	198	6
72619	8-1930-0112-912		6210-00-578-7970	276	12
				277	8
11083	8S4680		5330-00-493-3876	KITS	55
19728	8X-1681			39	22
19728	8X-179			39	59
19728	8X-3439			39	81
19728	8X-349			39	34
19728	8X-4678			39	19
19728	8X-830			39	61
14889	8004-020AA		4710-00-476-5871	BULK	45
34623	809223		2590-00-454-3620	84	23
				86	37
				87	30
				268	9
				269	5
				303	2
				304	6
				373	32
				375	13
60703	81087-5		4730-01-074-0060	292	26
27647	8316			420	43
19207	8329899		2540-00-040-2129	238	14
13445	83320		5310-01-186-6930	62	9
19207	8338561		5935-00-833-8561	77	25
				330	33
				349	12
19207	8338562		5970-00-833-8562	66	13
				67	11
19207	8338564		5940-00-399-6676	66	12
63829	8351-0471		5306-01-296-8600	424	22
19207	8359764		5365-01-318-2066	351	4
63829	8363-6330		5340-01-288-1242	424	24

## CROSS-REFERENCE INDEXES

CAGEC	PART NUMBER	PART NUMBER INDEX		FIG.	ITEM
			STOCK NUMBER		
19207	8380196		2540-01-023-5116	158	10
63829	8385-0511		5365-01-287-8645	424	9
63829	8385-0520		5330-01-288-1062	424	10
63829	8385-0880			424	17
63829	8385-9611		5330-01-288-1307	KITS	56
63829	8385-9623		4320-01-290-0748	424	26
11862	838839		5315-00-828-5487	4	13
60703	846-50		4720-01-164-7803	BULK	14
63829	8476-9631		2815-01-290-3705	424	23
18876	8486066		4730-00-877-6298	149	10
13445	85031		5310-01-186-7066	62	7
63829	8527-6041		5950-01-289-6007	424	8
27647	8548		5305-01-210-2309	278	19
				420	36
13445	85764		5310-01-185-7188	62	6
24617	861050		5340-00-690-2701	25	2
11862	8620318		5340-01-150-4104	96	12
11862	8623039		5310-01-152-4229	104	12
11862	8623078		5315-00-038-3059	104	6
11862	8623090		5360-01-209-7715	104	13
11862	8623101			97	19
11862	8623102			97	8
			2840-00-001-4903	98	5
11862	8623104		3110-00-005-0873	97	6
				98	8
11862	8623112		5365-00-007-3052	97	1
				97	20
				98	11
				98	27
11862	8623116		3110-01-174-8136	97	16
11862	8623120		5365-01-150-6092	97	13
11862	8623121			97	18
11862	8623131		5330-01-163-2614	101	1
11862	8623143			99	14
11862	8623145		5360-01-153-0933	99	8
11862	8623146		2520-01-150-2280	99	7
11862	8623149		5365-01-150-7830	99	1
				99	25
11862	8623151		2520-01-150-7609	99	3
11862	8623152		2520-01-175-6492	99	2
11862	8623153		5365-01-158-2182	99	6
				99	20
11862	8623157		4710-01-151-3663	102	6
11862	8623174		5330-01-150-5928	101	20
11862	8623183			95	6
				95	36
11862	8623194			95	24
				95	44
11862	8623196			95	26
				95	42
11862	8623202		3020-01-149-7938	95	23

## CROSS-REFERENCE INDEXES

CAGEC	PART NUMBER	PART NUMBER INDEX		FIG.	ITEM
			STOCK NUMBER		
11862	8623204			95	4
				95	20
				95	38
				95	50
11862	8623206			95	22
				95	52
11862	8623211		3120-01-155-4468	99	9
				99	33
11862	8623262		2520-01-127-3969	101	17
11862	8623263		5330-00-001-1984	101	16
11862	8623292		5340-01-159-1788	104	7
11862	8623300		3120-01-155-4462	104	17
11862	8623301		3120-01-155-4463	104	17
11862	8623302		3120-01-182-8417	104	17
11862	8623303		3120-01-155-4464	104	17
11862	8623304		3120-01-155-4465	104	17
11862	8623305		3120-01-155-4466	104	17
11862	8623306		3120-01-155-4467	104	17
11862	8623368		5310-01-149-7793	104	11
11862	8623430		5330-01-150-6239	101	10
				101	35
11862	8623437		5365-01-160-4693	95	32
				99	5
				99	21
11862	8623489		5360-01-150-6086	101	6
				101	29
11862	8623561		5330-01-152-5942	102	13
11862	8623592		4820-01-150-4964	102	11
11862	8623664		5340-01-154-6559	101	22
				101	32
				101	23
11862	8623666		5360-01-150-7829	101	23
				101	33
11862	6623671		5330-01-174-8090	101	12
11862	8623741		5330-01-151-8364	102	3
11862	8623744		5310-01-150-5919	101	24
				101	34
11862	8623842		2520-01-149-1221	95	2
11862	8623849		2520-01-150-3931	98	32
11862	8623851		2520-01-150-2279	98	10
11862	8623915		5340-01-209-7830	104	14
11862	8623917		5330-01-138-5190	KITS	57
11862	8623918		2520-01-151-3571	KITS	58
11862	8623920		3120-01-167-4172	KITS	59
11862	8623921		3110-01-167-2443	KITS	60
11862	8623922		3110-01-169-0734	KITS	61
11862	8623941		3120-01-166-3677	95	29
11862	8623942		3120-01-174-8153	99	10
11862	8623944		3120-01-156-5189	95	8
				104	5
11862	8623978		5330-01-152-5941	104	19
11862	8623983		4820-01-147-4294	90	3

## CROSS-REFERENCE INDEXES

CAGEC	PART NUMBER	PART NUMBER INDEX		FIG.	ITEM
			STOCK NUMBER		
11862	8624101		5360-01-150-6091	97	7
				98	7
11862	8624136		5340-01-149-7811	101	21
11862	8624138		3040-01-151-5663	101	9
				101	39
11862	8624139		5315-01-152-9038	101	31
11862	8624140		5315-01-152-9039	101	7
				101	31
11862	8624141		5315-01-152-9040	101	7
				101	31
11862	8624196		3120-01-156-8763	98	15
				98	31
11862	8624209		5340-01-408-8522	99	32
				100	26
11862	8624256		5360-01-150-6087	101	8
11862	8624391			101	30
11862	8624709		5330-01-094-9775	93	12
11862	8624772		3040-01-149-6706	98	1
11862	8624781		3120-00-255-5697	98	13
				98	29
11862	8624784			95	5
				95	21
				95	37
				95	51
11862	8624908		2520-01-169-7674	98	2
11862	8625197		2520-00-172-1947	97	23
11862	8625221		5365-01-174-8626	95	19
				95	53
11862	8625401		3120-01-154-8516	95	30
				95	57
11862	8625402		3120-01-159-5773	95	30
				95	57
11862	8625403		3120-01-154-4369	95	30
				95	57
11862	8625404		3120-01-161-4033	95	30
				95	57
11862	8625405		3120-01-162-5787	95	30
				95	57
11862	8625406		3120-01-154-8517	95	30
				95	57
11862	8625717		3020-01-149-5049	98	14
11862	8625736		3040-01-167-2836	95	31
11862	8625773		2520-01-165-9563	90	13
				102	8
11862	8625905		5330-01-156-5236	KITS	62
11862	8625955		5340-01-149-1867	104	4
11862	8625990		2520-01-151-3570	KITS	63
11862	8626112		5365-01-168-5729	95	12
11862	8626173		5365-01-150-4982	95	15
				95	55
11862	8626252			90	6

## CROSS-REFERENCE INDEXES

CAGEC	PART NUMBER	PART NUMBER INDEX		FIG.	ITEM
			STOCK NUMBER		
11862	8626281		5310-01-150-5921	104	20
11862	8626356		5330-01-165-4333	99	12
				104	18
11862	8626372		3120-01-154-7174	95	14
				95	28
				95	56
11862	8626423		5330-01-163-2614	101	27
11862	8626806			95	9
11862	8626807		3020-01-149-7941	95	10
				95	40
11862	8626809		3040-01-150-0407	95	7
11862	8626812			99	11
11862	8626816		5365-01-154-8562	95	33
11862	8626817			95	25
				95	43
11862	8626878		3040-01-149-6759	101	2
11862	8626879		5315-01-152-9031	101	4
11862	8626881		5340-01-151-4964	101	5
11862	8626884		5310-01-151-4137	101	3
				101	26
11862	8626902		2520-01-164-7157	101	11
				KITS	64
24617	8626916		5330-01-025-4212	104	22
11862	8626938			KITS	65
72590	8626982			90	11
11862	8627153			101	14
11862	8627192		5315-01-174-8644	101	7
				101	31
11862	8627193		5315-01-174-8645	101	7
				101	31
11862	8627194		5315-01-174-8646	101	7
				101	31
11862	8627195		5315-01-174-8647	101	7
				101	31
11862	8627334		2520-01-149-1868	97	14
				99	19
11862	8627379			99	15
11862	8627385		2520-01-149-3809	99	16
11862	8627394		2520-01-163-7866	97	11
				98	6
11862	8627422			97	10
11862	8627435		3040-01-266-2122	97	17
11862	8627509		4730-01-149-7935	102	5
11862	8627627		5330-01-155-4383	99	13
73342	8627650		2520-00-557-6619	90	16
11862	8627657		5365-01-154-8561	95	3
				95	35
11862	8627677		5306-01-159-5712	104	21
72590	8627892			95	13
11862	8627988		2520-01-192-1260	97	9
11862	8627989		2520-01-163-7213	KITS	66

## CROSS-REFERENCE INDEXES

CAGEC	PART NUMBER	PART NUMBER INDEX		FIG.	ITEM
			STOCK NUMBER		
11862	8628202			98	18
11862	8628372			95	47
11862	8629487		3110-01-155-4438	97	15
11862	8629503		5935-01-150-6319	90	4
11862	8629523		5365-01-153-0872	94	5
11862	8629526		4710-01-152-5798	94	14
11862	8629796		2520-01-154-1185	102	14
11862	8629912			94	2
11862	8629955		5330-01-086-5457	KITS	67
11862	8629961		5365-01-085-0910	104	3
11862	8633056			95	17
11862	8633059		2520-01-168-1983	95	16
11862	8633075			95	1
11862	8633173			99	17
11862	8633208		5306-01-150-9497	94	13
11862	8633257		2520-01-159-2732	95	27
11862	8639718		4820-01-212-6763	104	10
11862	8642571			96	3
11862	8642581			102	19
11862	8645988			97	32
11862	8653985		3120-01-158-6304	95	18
11862	8654701			94	37
11862	8654710			104	28
11862	8654716		5330-01-324-0906	104	2
73342	8655026		5306-00-024-6580	94	8
72590	8655027		2520-01-160-9570	102	7
72590	8655036		2520-01-212-7634	94	9
11862	8655037			94	10
11862	8655186		4730-01-177-7501	94	23
11862	8655619		2520-01-150-3932	97	3
				97	22
				98	16
				98	33
11862	8655625		5330-01-148-7492	94	7
11862	8656613			94	35
11862	8656942		2520-01-164-7234	92	1
11862	8657163		5330-01-251-1607	90	10
				96	7
73342	8658110		5330-01-043-5572	90	2
				90	5
11862	8661271			100	23
11862	8661567		2520-01-409-1757	100	6
11862	8661568		5365-01-408-7971	100	8
11862	8661569		2520-01-409-1767	100	19
11862	8661571		2520-01-409-1758	100	18
11862	8661572		5365-01-408-7970	100	16
11862	8661577		2520-01-410-8241	100	28
11862	8661578			100	29
11862	8661579		2520-01-411-3959	100	21
11862	8661582		2520-01-409-1751	100	9
11862	8661586		5330-01-414-4159	100	27



## CROSS-REFERENCE INDEXES

CAGEC	PART NUMBER	PART NUMBER INDEX		FIG.	ITEM
			STOCK NUMBER		
11862	8661587		5330-01-414-4161	100	22
11862	8661598		3040-01-410-8071	95	54
11862	8661602			104	26
11862	8661603			94	40
11862	8661612			96	14
11862	8661613		3040-01-410-8068	95	45
11862	8661618			98	20
11862	8661623			100	13
11862	8661629			100	7
11862	8661639			103	4
11862	8661644			103	24
11862	8661647			103	6
11862	8661658			99	27
11862	8661682			104	29
11862	8661683			104	30
11862	8661692			96	1}
11862	8661693			96	13
11862	8661708			95	39
11862	8661709			102	31
11862	8661760		5330-01-414-6607	104	24
11862	8661762			94	33
11862	8661764			97	28
				98	25
11862	8661766			104	38
11862	8661767		5360-01-408-7977	104	37
11862	8661768			104	36
11862	8661789			104	40
11862	8661792		5306-01-411-1596	104	23
11862	8661798			104	47
11862	8661801			102	18
11862	8661804			102	26
11862	8661805			102	28
11862	8661807			102	35
11862	8661808			101	25
11862	8661821			102	30
11862	8661822			102	33
11862	8661829			103	25
11862	8661832			96	9
11862	8661834			94	41
11862	8661835			102	22
11862	8661837			98	28
11862	8661838			104	32
11862	8661867			102	32
11862	8661871			102	39
11862	8661873			102	29
11862	8661890			101	38
11862	8661891			102	17
11862	8661893			100	4
11862	8661894			100	1
11862	8670393		5330-01-151-6106	102	1
11862	8675508			98	24

## CROSS-REFERENCE INDEXES

CAGEC	PART NUMBER	PART NUMBER INDEX	
		STOCK NUMBER	FIG. ITEM
11862	8675511		97 27
11862	8675517		94 28
11862	8675518		99 26
11862	8675519		99 24
11862	8675520		99 18
11862	8675521		99 23
11862	8675522		99 22
11862	8675523	5365-01-408-7969	100 11
11862	8675524		94 29
11862	8675526		98 21
11862	8675533		103 3
11862	8675535		102 23
11862	8675537		103 17
11862	8675538		103 19
11862	8615539		69 3
11862	8675540	1005-00-049-9324	96 6
11862	8675546		96 5
11862	8675557		97 21
11862	8675558		97 33
11862	8675578	2520-01-212-6642	97 34
11862	8675627	2520-01-149-7861	95 11
11862	8675634		103 7
11862	8675636		99 28
11862	8675637		99 29
11862	8675639		102 24
11862	8675728		101 41
11862	8675729	5330-01-409-1664	99 30
11862	8675732		102 20
11862	8676000		101 43
11862	8676074		102 34
11862	8676222		103 14
11862	8676418		103 21
11862	8676622		94 39
11862	8677091		98 30
11862	8677482		97 25
11862	8677571		104 55
11862	8677572		104 55
11862	8677573	3120-01-411-5783	104 55
11862	8677574	3120-01-411-5787	104 55
11862	8677575		104 55
11862	8677582		98 22
11862	8677583		97 26
			98 23
11862	8677584		97 24
11862	8677662	4730-01-163-7163	94 26
11862	8677743		94 38
11862	8677782	5330-01-409-1665	104 54
11862	8677887	5365-01-408-7972	100 10
11862	8678122	5315-01-408-8020	96 8
11862	8678257		104 35
11862	8678258		104 34

## CROSS-REFERENCE INDEXES

CAGEC	PART NUMBER	PART NUMBER INDEX		FIG.	ITEM
			STOCK NUMBER		
11862	8678292			101	36
11862	8678294			101	37
11862	8678337		4820-01-409-1218	102	36
11862	8678342			103	15
11862	8678347			96	4
11862	8678523			102	41
11862	8678537			101	28
11862	8679439		5365-01-412-8806	100	12
11862	8679465			104	46
11862	8679931			KITS	68
11862	8679975		2520-01-151-3857	101	15
72590	8679988		4320-01-149-1866	104	1
11862	8679990		2520-01-164-7158	90	9
11862	8680547			104	48
11862	8680548			104	43
11862	8680549			104	44
11862	8680551			104	42
11862	8680816			97	30
				98	34
11862	8680908		4320-01-398-2069	104	25
11862	8680914		3120-01-174-8153	KITS	69
11862	8680915		2520-01-410-8077	KITS	70
11862	8680917		2520-01-410-8078	98	19
11862	8680918		2520-01-410-8079	100	5
				KITS	71
11862	8680924		2520-01-411-2749	97	31
11862	8681069			104	52
11862	8681070			104	51
11862	8681413			103	13
11862	8681449			100	17
11862	8681899			102	40
11862	8681947		2520-01-176-2839	95	46
11862	8682038			104	31
11862	8682039			104	39
11862	8682194			104	27
11862	8682215			101	42
11862	8682802		2520-00-678-4665	100	20
11862	8682855			104	49
11862	8682856			104	45
11862	8682857			104	53
11862	8682858			104	33
11862	8683075			99	31
11862	8683081			102	27
11862	8683082			102	25
11862	8683088			103	5
11862	8683090		5340-01-408-8525	103	23
11862	8683188			102	42
11862	8683770		3020-01-410-8069	95	49
11862	8684194			94	25
11862	8684205			103	8
11862	8684211			102	16

## CROSS-REFERENCE INDEXES

CAGEC	PART NUMBER	PART NUMBER INDEX		FIG.	ITEM
			STOCK NUMBER		
11862	8684213			102	45
11862	8684214			102	44
11862	8684215			102	43
11862	8684216			102	38
11862	8684217			102	37
11862	8684218			102	15
11862	8684220		2520-01-409-2509	103	1
11862	8684221			94	36
11862	8684341			103	20
11862	8684733			103	10
11862	8685042			94	30
11862	8685096			100	14
11862	8686132			100	25
11862	8686124			94	34
19207	8689221		5940-01-170-4956	278	15
11862	8689960			92	1
11862	8689988		5330-01-410-7229	KITS	72
11862	8689989		5330-01-398-3724	KITS	73
19207	8701325		5310-00-655-9860	71	8
				76	8
				77	8
19207	8712289		5310-00-044-3340	35	7
19207	8712289-4		5310-00-840-6222	141	14
19207	8724231			77	16
19207	8724244			77	3
19207	8724258		5935-00-686-2599	76	16
				77	9
11862	8727200			101	13
19207	8741435		5310-00-241-6921	55	20
19207	8741437		5305-00-832-5743	55	15
19207	8741442		5325-00-088-6147	55	23
19207	8741446		5365-00-832-5650	55	16
19207	8741447		6220-00-998-6142	55	19
19207	8741461		6220-00-443-0589	55	21
19207	8741491		6240-00-966-3831	55	17
19207	8741492		5935-00-807-4109	55	22
				330	31
				349	9
19207	8754124		5365-01-144-4871	61	8
19207	8754125		5930-01-153-8215	61	10
27647	8762		5310-01-138-2605	279	23
27647	8763		5305-01-210-6248	279	21
13445	88587		5310-01-185-7208	62	8
72582	8924145		4730-00-803-6266	299	3
39428	8930T31		4010-00-929-0041	BULK	51
41885	89305			139	1
41885	89322		2530-01-161-0006	139	2
41885	89324		5305-01-205-6048	139	12
41885	89325		5310-01-212-2215	139	6
76760	89331A		5365-01-358-7960	109	20
18850	89606		5306-01-175-7577	139	3

## CROSS-REFERENCE INDEXES

CAGEC	PART NUMBER	PART NUMBER INDEX		FIG.	ITEM
			STOCK NUMBER		
52170	898 3/4 IN.		7510-00-802-8311	BULK	63
19220	9-300-U-L		2540-01-197-4900	247	22
19220	9-300-U-R		2540-01-196-5317	246	22
				247	22
27182	90-SN		5340-01-271-6361	182	5
68505	90-2187		2920-01-168-4128	KITS	74
68505	90-2188		5310-01-027-9392	KITS	75
68505	90-2206		2920-00-302-6342	KITS	76
68505	90-2225		2920-01-068-7182	KITS	77
68505	90-2531		2920-01-168-4129	KITS	78
68505	90-2532		2920-01-168-4130	KITS	79
68505	90-2836		5305-01-188-9707	KITS	80
68505	90-2837		2920-01-192-2956	KITS	81
68505	90-2838		2920-01-192-4473	KITS	82
19728	90-2840		3120-01-191-4637	KITS	83
68505	90-2841		2920-01-191-6534	KITS	84
68505	90-816		2920-01-192-2959	KITS	85
51377	9002-00181-48		5330-01-194-8966	31	10
51377	9002-00741-58		5330-01-195-1500	31	9
78500	902-04-48-244		2520-01-214-2565	141	17
81834	90221		6220-00-001-1514	57	8
09094	903C4-16		5315-00-973-8637	212	11
09094	903C8-55		5315-01-197-7563	242	8
63829	9103-9800		2520-01-289-3617	KITS	86
95019	913359-1528		2520-01-171-8258	116	4
76760	91386		5315-00-576-0265	112	30
63829	9140-6000		2530-01-197-5502	423	14
63829	9140-9810		2520-01-290-3921	KITS	87
95019	914201-2626			115	16
95019	914202-1524		2520-01-200-3097	115	6
97271	915051-1623		2520-01-266-3973	116	4
95019	915051-1624		2520-01-346-1374	116	4
73165	91598			4	29
63829	9162-0121			424	4
68505	92-2923		5310-01-214-4955	39	50
22973	922-720-11		6220-01-266-1651	58	24
				58	24
22973	922-721-00		6230-01-269-8054	58	22
				255	28
22973	922-921-02		6220-01-269-5263	58	3
22973	922-925-10		6250-01-339-6271	58	11
22973	922-929-00		6220-01-338-2059	58	9
11862	930678		3110-01-411-5784	100	15
11862	930679			95	34
34623	934245		4730-00-954-1251	17	5
63829	9383-6010		2520-01-289-9663	424	1
27387	940150		3040-01-186-3718	161	10
11862	9411027		4730-00-050-4203	142	8
11862	9411030		4730-00-050-4205	142	5
24617	9411507		5310-01-381-1471	38	7
27387	941180		2530-01-186-3740	162	10

## CROSS-REFERENCE INDEXES

CAGEC	PART NUMBER	PART NUMBER INDEX		FIG.	ITEM				
			STOCK NUMBER						
24617	9411893		5310-00-251-4503	221	4				
				221	12				
				227	16				
				379	11				
				409	9				
				410	5				
				411	8				
				412	2				
				413	1				
				243	19				
				243	45				
				24617	9412281		5315-01-173-3397	401	8
				11862	9413266		5310-01-361-1152	103	2
24617	9413349		5365-01-408-7973	62	1				
24617	9413509		5310-00-768-0318	101	40				
11862	9413523			354	6				
24617	9413553		5310-01-317-4022	198	23				
24617	9413583		5310-01-381-5328	417	4				
11862	9414224		5305-01-211-1439	41	3				
24617	9414241		5305-01-361-5353	192	51				
				271	8				
				373	23				
				408	4				
				414	3				
11862	9414295			330	6				
24617	9414313		5305-01-380-9163	298	14				
24617	9414722			297	15				
24617	9414726			297	26				
24617	9414920			228	14				
24617	9415477		5305-00-489-0743	68	18				
				79	14				
				138	15				
				406	5				
				407	6				
				419	38				
11862	9415560		5306-01-186-5369	405	18				
24617	9415778		5305-01-394-3543	334	16				
54132	9415779		5305-01-120-4363	351	8				
11862	9415786		5305-01-187-9555	64	32				
11862	9415857		5305-01-211-1450	13	4				
				14	4				
				15	52				
24617	9416128		5310-00-402-2778	45	12				
24617	9416402			279	40				
24617	9416918		5310-01-012-8962	22	32				
				356	14				
				358	21				
24617	9417028			32	37				
				33	36				
24617	9417373		5310-01-361-1163	402	7				
24617	9417587			79	3				

## CROSS-REFERENCE INDEXES

CAGEC	PART NUMBER	PART NUMBER INDEX		FIG.	ITEM
			STOCK NUMBER		
24617	9417714		5310-01-217-5205	170	30
24617	9417793			22	42
				146	12
			5310-01-211-3811	146	30
24617	9417901		4730-00-050-4203	142	4
24617	9418304		5310-01-119-3675	7	2
24617	9418346			80	13
				82	10
				84	21
				85	8
				86	36
11862	9418366		5305-00-984-6191	318	11
24617	9418753			30	8
				146	20
16764	9418913		5305-00-841-2044	64	14
24617	9418924		5310-01-132-8275	12	12
24617	9418969			177	15
24617	9419032		5306-01-158-6224	7	1
11862	9419079		5305-01-211-7478	142	15
				162	4
24617	9419265		5310-01-170-8765	374	18
11862	9419293		5306-01-185-7052	116	16
				206	11
11862	9419343		5306-01-197-3274	126	27
24617	9419454		5310-01-066-6759	200	8
				200	8
24617	9419456		5310-01-318-5237	352	4
24617	9419471			194	31
				228	11
				286	15
				339	13
				340	8
24617	9419476			339	18
				341	28
24617	9419675			235	26
24617	9419836		5305-01-215-3985	37	32
24617	9421073		5305-01-162-8512	12	2
24617	9421077		5310-01-102-7356	129	1
24617	9421294			405	5
11862	9421394		5310-01-199-2293	194	32
				340	2
24617	9421423		5310-01-151-7354	66	30
24617	9421705		5306-01-381-2296	198	11
24617	9421888			228	3
11862	9422042		5306-01-207-7487	337	7
24617	9422277		5310-01-126-9404	294	12
24617	9422295		5310-01-119-3668	198	7
24617	9422299		5310-01-150-4003	107	5
				115	3
				127	15
				142	23

## CROSS-REFERENCE INDEXES

CAGEC	PART NUMBER	PART NUMBER INDEX		FIG.	ITEM
			STOCK NUMBER		
24617	9422299		5310-01-150-4003	238	12
				238	27
				361	8
24617	9422300		5310-01-315-3403	201	10
				206	7
				365	10
24617	9422301		5310-01-149-4407	24	13
11862	9422302		5310-00-010-3028	400	6
24617	9422303		5310-00-044-3342	107	9
				138	19
				150	12
24617	9422305		5310-01-130-4274	163	7
11862	9422306		5310-00-198-6691	400	5
24617	9422771			402	10
11862	9422790		5305-01-197-6454	242	18
11862	9423534			172	36
				217	15
				401	16
24617	9423557		5306-01-360-1123	176	4
24617	9424258			192	39
				160	7
				15	23
11862	9424760		5306-01-255-2661	15	23
11862	9425078		5305-01-210-6251	419	15
24617	9425080		5305-00-660-2832	151	14
11862	9427162		5306-01-186-7128	156	8
24617	9427321		5305-01-104-4846	404	7
				419	22
				155	2
11862	9427812		5305-01-255-0094	156	2
24617	9428039		5305-01-111-2774	404	2
				334	10
				107	13
24617	9428565		5310-01-394-9280	24	10
24617	928839			198	20
11862	9428851		5310-01-250-7835	121	11
11862	9429048		5310-01-209-7702	121	19
24617	9429082			127	11
				127	19
				155	20
24617	9429395			157	18
24617	9430516		5305-01-411-4455	416	16
				143	5
				62	3
11862	9430761		5305-01-213-4149	28	4
11862	9437889		5305-01-195-1575	BULK	24
11862	9438083		5310-00-080-6004	BULK	25
11862	9438257		4720-01-155-7784	BULK	26
11862	9438306		4720-01-148-2768	BULK	69
11862	9438373		4720-01-159-5796	11	3
11862	9439046		4720-01-156-0549	BULK	27
11862	9439363			BULK	13
11862	9439402		4720-01-163-7833		
11862	9440949				



## CROSS-REFERENCE INDEXES

CAGEC	PART NUMBER	PART NUMBER INDEX		FIG.	ITEM
			STOCK NUMBER		
72582	9442899		5310-01-135-4730	111	1
92867	95001418		5340-01-213-5600	128	9
92867	95001419		5340-01-211-7562	128	23
35510	95461		5977-01-270-1466	34	66
35510	95467		5970-01-269-8384	34	14
35510	95469		5306-01-272-4798	34	24
35510	95483		5330-01-272-9071	34	17
35510	95484		5307-01-272-7539	34	54
35510	95498		5330-01-270-3668	34	26
35510	95504		5305-01-282-2667	34	31
35510	95510		3130-01-271-6464	34	3
35510	95513		5330-01-272-5474	34	2
35510	95515		5977-01-270-1468	34	72
35510	95516		5365-01-272-2663	34	73
35510	95552		5340-01-272-5516	34	5
35510	95605		5310-01-270-8377	34	13
35510	95962		2920-01-251-5488	369	14
35510	95965		5970-01-260-9132	34	75
35510	95972		6115-01-269-7911	34	21
76599	96HSS		4730-00-908-6294	25	1
				302	26
				308	3
35510	96154		6150-01-269-1855	34	38
35510	96156		6150-01-269-1858	34	64
35510	96158		6150-01-269-1854	34	65
35510	96160		6150-01-269-1856	34	40
35510	96162		6150-01-269-1863	34	51
35510	96171		3120-01-271-6432	34	59
35510	96172		5330-01-270-8316	34	67
35510	96180		5365-01-272-4877	34	50
35510	96187		5970-01-270-1467	34	60
35510	96188		5920-01-266-3908	34	62
35510	96247			34	39
35510	96259		5970-01-270-1465	34	27
70485	963		5325-01-195-8002	63	6
35510	96309		5315-01-333-5117	367	12
35510	96377		3040-01-271-3823	34	41
35510	96470		5305-01-254-2511	369	29
35510	96471		5970-01-253-5134	369	32
35510	96520		2920-01-310-9978	34	16
35510	96745		5365-01-272-7502	34	15
35510	96756		6130-01-309-6458	34	53
35510	96764		3110-01-271-6355	34	20
35510	96768		5330-01-272-8337	34	71
35510	96769		5340-01-273-6944	34	70
35510	96846			34	19
27647	980074 5553		5305-01-210-4967	279	25
76760	990880		5365-01-205-5966	109	11
35510	99479		5977-01-143-6996	34	68
35510	99514		5330-01-145-5376	34	69
41024	99890451		2540-01-189-3459	285	9

CROSS-REFERENCE INDEXES

CAGEC	PART NUMBER	PART NUMBER INDEX STOCK NUMBER	FIG.	ITEM
41024	99890451	2540-01-189-3459	289	7

## CROSS-REFERENCE INDEXES

## FIGURE AND ITEM NUMBER INDEX

FIG.	ITEM	STOCK NUMBER	CAGEC	PART NUMBER
BULK	1	4010-00-585-2108	16004	C43974
BULK	2	4020-00-246-0688	81755	P5006-4G
BULK	3		16632	FLX4001-24057600
BULK	4		11153	20197272
BULK	5	5330-01-041-9721	26051	R-451-N
BULK	6	5325-00-074-3301	96906	MS21266-2N
BULK	7	4720-00-111-5096	21868	AD778-08879
BULK	8	4720-00-241-4435	30327	C110-10
BULK	9	4720-01-003-6706	30327	C608
BULK	10	4720-01-185-6673	34623	ET029
BULK	11		11288	GM-6165-M
BULK	12	4720-01-186-2358	11288	GM-6210-M
BULK	13		11862	9440949
BULK	14	4720-01-164-7803	60703	846-50
BULK	15		81349	MIL-H-13444
BULK	16	4720-00-491-0102	96906	MS521301A203R
BULK	17	4720-00-555-8015	96906	MS521302B206R
BULK	18	4720-01-169-9891	61424	PFT-6B
BULK	19	4720-00-684-4033	83065	RB1450-1-4IDX1-2 OD
BULK	20	4720-01-188-3190	59150	1775-826
BULK	21		98441	208-4
BULK	22	4720-00-006-9541	94519	SAE 20R3
BULK	23	4720-00-139-3968	24161	4377
BULK	24	4720-01-155-7784	11862	9438257
BULK	25	4720-01-148-2768	11862	9438306
BULK	26	4720-01-159-5796	11862	9438373
BULK	27	4720-01-163-7833	11862	9439402
BULK	28		81349	M23053/4-201-2
BULK	29		81349	M23053/4-202-2
BULK	30		81348	M23053/4-302-0
BULK	31		81349	M23053/4-203-2
BULK	32		81349	M23053/4-302-2
BULK	33	5970-01-142-2282	81349	M23053/4-303-0
BULK	34		81349	M23053/4-302-2
BULK	35	5970-01-163-1103	81349	M23053/4-304-0
BULK	36		81394	M23053/4-304-2
BULK	37	5970-00-724-1910	81349	M23053/6-103-6
BULK	38	5970-01-049-9948	81349	M23053/6-104-2
BULK	39	5970-01-031-0736	81349	M23053/6-107-0
BULK	40	5970-00-724-1907	81349	M23053/6-107-1
BULK	41	5970-01-276-7753	81349	M23053/15-112-0
BULK	42		81349	M23053/15-112-2
BULK	43	2590-01-312-7355	28818	CF40BH52
BULK	44	2590-01-196-7281	19207	12339902-1
BULK	45	4710-00-476-5871	14889	8004-020AA
BULK	46	5330-01-291-4615	34623	5741221
BULK	47	4030-01-286-6201	93441	2661-16P-3.0
BULK	48	4010-01-293-0586	81349	MIL-W-83420/2-00 2
BULK	49	4010-00-243-3597	81349	M83420/1-010

## CROSS-REFERENCE INDEXES

## FIGURE AND ITEM NUMBER INDEX

FIG.	ITEM	STOCK NUMBER	CAGEC	PART NUMBER
BULK	50	4010-01-201-9062	34623	5597768
BULK	51	4010-00-929-0041	39428	8930T31
BULK	52	5330-01-198-3521	19207	12340721
BULK	53	5330-01-213-1312	06968	1403
BULK	54		79101	R-495-T
BULK	55	5330-01-311-7953	76385	IC006197
BULK	56	5330-01-202-8360	06968	1301
BULK	57	5330-01-321-8622	41024	21022103
BULK	58	5330-01-281-6523	82942	68-412121-1
BULK	59		82942	68-412121-2
BULK	60		81348	QQ-A-250/11
BULK	61	9330-01-345-0507	30076	353191
BULK	62	9320-01-155-2369	45152	4965
BULK	63	7510-00-802-8311	52170	898 3/4 IN.
BULK	64		19207	12339376-1
BULK	65	4720-01-058-7213	19207	CPR104420-1
BULK	66		81349	M6855/4-16H029
BULK	67	4720-01-071-4042	61424	NB-4-035
BULK	68	5975-01-299-2468	7V826	5-010
BULK	69	4720-01-156-0549	11862	9439046
BULK	70	9330-01-252-1239	81349	B47287-II-1/2
BULK	71	6145-00-538-8219	81349	M13486/1-11
BULK	72	6145-00-705-6674	81349	M13486/1-14
BULK	73		19207	13219E0079
BULK	74		81348	NNP530GROUPB
BULK	75	5530-00-641-6069	81349	MIL-P-18066
KITS	1	5977-00-008-3338	19728	AMA-10125
KITS	2	2920-01-205-8605	68505	AMA-1046AS
KITS	3	2920-00-009-5213	19728	AMA-19S
KITS	4	2910-01-218-4489	53964	A630003
KITS	5	2530-01-206-3874	33116	A98-09439
KITS	6	2540-00-201-3474	78385	G704424
KITS	7	4520-01-284-7099	78385	G706055
KITS	8	5977-01-189-4988	68505	MFJ-2012BS
KITS	9	5360-01-190-7234	68505	MFY-19S
KITS	10	2920-01-192-4474	68505	SAT-1004FS
KITS	11	4330-01-190-3579	53964	SA910044
KITS	12	2530-01-179-7511	34281	11021
KITS	13	2520-00-722-7074	81221	1-0153
KITS	14		62826	2180007
KITS	15	5330-01-190-7510	68505	36-1165
KITS	16	5330-01-190-7509	68505	37-123A
KITS	17	2520-01-189-2135	95019	5-213X
KITS	19	5365-01-175-3593	34623	5579445
KITS	20	5365-01-174-8174	34623	5579453
KITS	21	2510-01-364-3120	19207	57K0107
KITS	22	2540-01-288-5240	19207	57K0109
KITS	23	2590-01-412-0141	19207	57K0223
KITS	24	2530-01-361-4856	19207	57K0229
KITS	25	2640-01-359-5643	19207	57K0230
KITS	26	2640-01-371-8332	19207	57K0237

## CROSS-REFERENCE INDEXES

## FIGURE AND ITEM NUMBER INDEX

FIG.	ITEM	STOCK NUMBER	CAGEC	PART NUMBER
KITS	27	5330-01-361-8013	19207	57K0239
KITS	28	5330-01-361-8014	19207	57K0240
KITS	29	5330-01-361-8015	19207	57K0241
KITS	30	2530-01-361-8012	19207	57K0242
KITS	31		19207	57K0245
KITS	32		19207	57K0262
KITS	33	2530-01-407-3977	19207	57K0264
KITS	34	2530-01-394-3748	19207	57K0274
KITS	35	2530-01-394-6168	19207	57K0275
KITS	36	2640-01-419-6205	19207	57K0297
KITS	37	2530-01-413-8886	19207	57K3205
KITS	38		19207	57K3238
KITS	39	2920-00-472-1723	19207	5703776
KITS	40	2920-01-222-2183	19207	5703776
KITS	41	2540-00-200-4249	19207	5704052
KITS	42	2530-01-191-8740	34623	5705606
KITS	43	2540-01-300-8745	19207	5705618
KITS	44	2540-01-300-8744	19207	5705619
KITS	45	5365-01-174-8184	34623	5740228
KITS	46	3110-01-175-3538	34623	5740229
KITS	47	2530-01-191-8741	34623	5740260
KITS	48	3040-01-206-4144	34623	5741093
KITS	49	3040-01-206-4145	34623	5741094
KITS	50	3040-01-206-4146	34623	5741095
KITS	51	2540-01-289-8330	34623	5741908
KITS	52	2540-01-283-8567	34623	5742041
KITS	53	5340-01-388-9512	34623	5935425
KITS	54	5330-01-044-0703	52788	7848522
KITS	55	5330-00-493-3876	11083	854680
KITS	56	5330-01-288-1307	63829	8385-9611
KITS	57	5330-01-133-5190	11862	8623917
KITS	58	2520-01-151-3571	11362	8623918
KITS	59	3120-01-167-4172	11862	8623920
KITS	60	3110-01-167-2443	11862	8623921
KITS	61	3110-01-169-0734	11862	8623922
KITS	62	5330-01-156-5236	11862	8625905
KITS	63	2520-01-151-3570	11862	8625990
KITS	64	2520-01-164-7157	11862	8626902
KITS	65		11862	8626938
KITS	66	2520-01-163-7213	11862	8627989
KITS	67	5330-01-086-5457	11862	8629955
KITS	68		11862	8679931
KITS	69	3120-01-174-8153	11862	8680914
KITS	70	2520-01-410-8077	11862	8680915
KITS	71	2520-01-410-8079	11862	8680918
KITS	72	5330-01-410-7229	11862	8689988
KITS	73	5330-01-398-3724	11862	8689989
KITS	74	2920-01-168-4128	68505	90-2187
KITS	75	5310-01-027-9392	68505	90-2188
KITS	76	2920-00-302-6342	68505	90-2206
KITS	77	2920-01-068-7182	68505	90-2225

## CROSS-REFERENCE INDEXES

## FIGURE AND ITEM NUMBER INDEX

FIG.	ITEM	STOCK NUMBER	CAGEC	PART NUMBER
KITS	78	2920-01-168-4129	68505	90-2531
KITS	79	2920-01-168-4130	68505	90-2532
KITS	80	5305-01-188-9707	63505	90-2836
KITS	81	2920-01-192-2956	68505	90-2837
KITS	82	2920-01-192-4473	68505	90-2838
KITS	83	3120-01-191-4637	19728	90-2840
KITS	84	2920-01-191-6534	68505	90-2841
KITS	85	2920-01-192-2959	68505	90-816
KITS	86	2520-01-289-3617	63829	9103-9800
KITS	87	2520-01-290-3921	63829	9140-9810
KITS	9A	2530-01-420-8025	34623	RCSK17215
KITS	38A		19207	57K3489
1	1	2815-01-231-3672	19207	5705684
1	1	2815-01-314-7940	19237	5705628
1	1	2815-01-410-9710	19207	57K3223
1	2	2815-01-168-7892	19207	12338770
1	2	2815-01-319-1433	19207	12333770-4
1	2	2815-01-412-9289	19207	12447108-1
1	3	5310-00-809-4061	96906	MS27183-15
1	4	5310-00-637-9541	96906	MS35338-46
1	5	5305-00-781-3926	80204	B1821BH038C275N
1	6		96906	B1821BH038C113N
2	1	2510-01-185-6115	19207	12339133
2	2	5305-00-068-0511	80204	B1821BH038C125N
2	3	5310-00-080-6004	96906	MS27183-14
2	4	2510-01-185-6112	19207	12339132
2	5		24617	120382
2	6	5305-00-068-0510	80204	B1821BH038C100N
2	7	5340-01-189-9982	19207	12339179
2	8	5310-00-488-3889	96906	MS51943-39
2	9	5310-01-121-1703	24617	2436165
2	10	2510-01-185-6113	19207	12338205
2	11	5305-00-071-2081	80204	B1821BH050C450N
2	12	2510-01-185-6114	19207	12338183
2	13	5340-01-186-7173	19207	12338163
2	14	5305-00-071-2067	80204	B1821BH050C125N
2	15	5310-00-935-9021	96906	MS51943-35
3	1	5305-01-215-5174	19207	12340515
3	2	4710-01-196-1642	19207	12339170
3	3	5330-00-935-9136	11862	274244
3	4	6680-01-179-4350	34623	5578651
4	1	2590-01-196-5228	78225	AX2022-02
4	2	2590-01-147-4285	11862	14071059
4	3	5325-01-151-6117	11862	14028942
4	4	5306-01-149-6280	11862	1635490
4	5	5340-01-160-4397	11862	14022650
4	6		11862	7849306
4	6	2815-01-168-7867	34623	5740050
4	7	5330-01-156-5147	11862	14022649
4	8	3040-01-163-7208	11862	14022699
4	9	2815-01-168-7871	72582	23502073

## CROSS-REFERENCE INDEXES

## FIGURE AND ITEM NUMBER INDEX

FIG.	ITEM	STOCK NUMBER	CAGEC	PART NUMBER
4	10	5330-01-154-7159	11862	477249
4	11	2910-01-189-8851	34623	5740049
4	12	5306-01-165-5582	11862	11508600
4	13	5315-00-828-5487	11862	838839
4	14	5340-01-194-5294	11862	3704871
4	15	2805-00-336-1716	11862	3702366
4	16	5360-01-165-1563	11862	360582
4	17	5307-01-187-0519	11862	23500006
4	18	5340-01-384-9987	34623	5741613
4	19	5306-01-253-7073	11682	11508353
4	20	5310-01-250-7679	11862	11506101
4	21	5306-01-230-3354	11862	11508534
4	22		11862	12551755
4	22	2815-01-168-7912	34623	5588022
4	23	5365-01-188-0782	72582	23011420
4	24	5330-00-855-6045	96906	MS35769-9
4	25	5305-01-150-9781	11862	11503805
4	26	5307-01-196-4717	34623	5591286
4	27	5330-01-310-6780	73165	OS30442A
4	28	5330-01-150-7744	11862	14022683
4	28	5330-01-378-8572	11862	23502587
4	29		73165	91598
4	30	5310-01-165-3331	11862	22521550
4	31	5310-00-809-3078	96906	MS27183-11
5	1	4730-00-954-1281	81348	WW-P-471ACABCB
5	2	2930-01-168-7911	50022	19111
5	3	5305-00-225-7211	96906	MS16995-63
5	4	5310-00-081-4219	96906	MS27183-12
5	5	5340-01-229-3632	75272	COV-1609
5	6	5310-00-823-8804	96906	MS27183-9
5	7	5310-00-061-4650	96906	MS51943-31
5	8	5975-00-451-5001	96906	MS3367-3-9
5	9	5305-01-087-4478	96906	MS51851-95
5	10		19207	12339411-2
5	11	4720-01-257-3705	01276	FB9665-02
5	12	5305-00-051-8605	96906	MS16995-77
5	13		72582	120382
5	14	5340-01-212-4714	19207	12338777
5	15	5340-01-210-2747	19207	12338779
5	16	5305-00-225-3842	80204	B1821BH025C113N
6	1	4730-00-911-5707	21450	454097
6	2	5330-01-107-4950	81349	M83461/1-020
6	3	5330-01-184-6500	19207	12339409
6	4	4730-01-187-6929	19207	12339410
6	5	4330-01-168-7872	19207	12338780
6	6	4730-01-150-0879	11862	14022700
6	7	2940-00-082-6034	73370	PH13
6	8	5330-01-183-0971	81349	M83461/1-236
6	9	4730-01-066-1278	96906	MS51500A10-6
6	10	4730-00-728-2393	01276	2023-6-105
7	1	5306-01-158-6224	24617	9419032

## CROSS-REFERENCE INDEXES

## FIGURE AND ITEM NUMBER INDEX

FIG.	ITEM	STOCK NUMBER	CAGEC	PART NUMBER
7	2	5310-01-119-3675	24617	9418304
7	3	2990-01-147-9284	11862	25042462
7	4	5340-01-211-2897	19207	12339137
7	5	5310-01-155-2503	11862	11514603
7	6	4730-01-088-7798	76599	4816SS-305
7	7	4720-01-187-3387	16563	LD-1501
7	8	5310-01-165-3331	24617	11500749
7	9	4720-01-210-0484	34623	5588701
8	1	5310-00-809-4061	96906	MS27183-15
8	2	5307-01-150-1227	11862	14033946
8	3	5307-01-150-5991	11862	23500832
8	3	5307-01-150-5991	11862	23500832
8	4	5305-01-148-5915	11862	11505068
8	5	5306-01-149-6280	11892	1635490
8	6	5330-01-157-0856	7X677	15633464
8	7	2815-01-168-7909	34623	5740057
8	8	4730-01-164-7028	11862	14050444
9	1	2910-01-168-7905	19207	12342893
9	2	5330-00-700-6868	70040	1538769
9	3	2910-00-493-2138	11862	3719599
9	4	5330-00-830-1745	11862	10108438
9	5	5315-01-151-4180	11862	14050425
9	6	5306-01-151-4925	11862	11509669
9	7	5306-01-148-7454	11862	3895411
10	1	5330-01-150-5944	11862	10137486
10	2	2910-01-199-2355	84760	DB2829-4523
10	2	2910-01-326-9221	84760	DB2829-4879
10	2	2910-01-414-1272	84760	DB2831-5149
10	3	4710-01-185-6179	34623	5741611
10	4	5340-01-148-8349	11862	14033896
10	5	5340-01-146-7528	11862	22511422
10	6	5310-01-165-3331	24617	11500749
10	7	5310-00-809-3078	96906	MS27183-11
10	8	5340-01-167-7794	11862	14063340
10	9	4730-00-871-6729	00360	11040838-1
10	10		34623	5740702
10	11		72825	23500024
10	12		11862	14063339
10	13	4730-00-014-2432	24617	137397
10	14	5340-01-250-1098	19207	12339491-1
10	15	4730-00-908-6292	96906	MS35842-14
11	1		19207	12554835
11	1	4710-01-148-2659	11862	14061569
11	2	4730-01-118-8278	76599	MMF4-SS
11	3		11862	9439363
11	4	5340-01-151-9956	11862	14033893
11	5	5310-00-087-7493	96906	MS27183-13
11	6	5306-01-148-3667	11862	11504512
11	7	5307-01-150-9538	15946	22515630
11	8	5340-00-881-5303	96906	MS21333-45
11	9	4730-00-150-6118	19207	11663000



## CROSS-REFERENCE INDEXES

## FIGURE AND ITEM NUMBER INDEX

FIG.	ITEM	STOCK NUMBER	CAGEC	PART NUMBER
11	10		11862	14066305-11
11	10		11862	14066305-7
11	11	4710-01-148-9580	11862	14033912
11	11	4710-01-314-4483	11862	10149552
11	11	4710-01-412-8611	11862	14098632
11	12	4710-01-149-5076	11862	14033914
11	12	4710-01-316-0222	11862	10149554
11	12	4710-01-412-1669	11862	14098634
11	13	5325-01-160-4618	11862	23503124
11	14	5305-01-150-1521	11862	11503617
11	15	5340-01-150-6026	11862	14033955
11	16	4710-01-150-0971	11862	14033916
11	16	4710-01-314-4485	11862	10149556
11	16	4710-01-411-8489	11862	14098636
11	17	4710-01-148-9582	11862	14033918
11	17	4710-01-314-4484	11862	10149558
11	17	4710-01-411-8492	11862	14098638
11	13	4710-01-153-1636	11862	14033915
11	18	4710-01-314-4487	11862	10149555
11	18	4710-01-411-8488	11862	14098635
11	19	5340-01-150-4106	11862	14033921
11	20	5340-01-150-6275	11862	14033922
11	21	5340-01-166-1534	11862	14066301
11	22		11862	14066305-7
11	23		OA002	14033917
11	23	4710-01-314-4486	11862	10149557
11	23	4710-01-412-1667	11862	14098637
11	24		11862	10163716
11	24	5340-01-159-6626	11862	14033824
11	24	5340-01-159-6626	11862	14033824
11	25	5310-00-809-3078	96906	MS27183-11
11	26	5310-01-165-3331	11862	22521550
11	27	4710-01-148-9581	11862	14033913
11	27	4710-01-314-4488	11862	10149553
11	27	4710-01-412-8615	11862	14098633
11	28	5340-01-150-7774	11862	14033953
11	29	4710-01-149-5075	11862	14033911
11	29	4710-01-314-4489	11862	10149551
11	29	4710-01-412-1668	11862	14098631
11	30	5340-01-148-7529	11862	560613
11	31	5340-01-151-9957	11862	14033895
12	1	5310-00-809-4058	96906	MS27183-10
12	2	5305-01-162-8512	24617	9421073
12	3	2940-01-189-1809	78940	F-6D9K090B
12	4	4730-00-359-9487	66295	C72P
12	5	2940-01-188-3224	19207	12338373
12	6		19207	CPR104420-1-26
12	6		19207	CPR104420-1-28
12	7	4730-01-189-0871	76599	H68SS
12	8	4720-01-185-8152	34623	12338380
12	8	4720-01-203-7789	19207	12338381

## CROSS-REFERENCE INDEXES

## FIGURE AND ITEM NUMBER INDEX

FIG.	ITEM	STOCK NUMBER	CAGEC	PART NUMBER
12	9	5975-00-074-2072	96906	MS3367-1-9
12	10	4710-01-278-1053	34623	5584559
12	11	5310-01-185-7214	19207	12339052
12	12	5310-01-132-8275	24617	9418924
12	13	5306-00-225-8511	96906	MS90725-47
12	14	5330-01-246-1822	19207	12338382
12	15	5340-01-189-9861	34623	5590657
12	16	5307-01-150-9538	15946	22515630
12	17	5306-01-158-9917	1FH08	DIN933M10X20
12	18	2940-01-188-5117	78940	L-111D30
12	19		78940	L-111DR30-L
12	20	2940-01-188-3776	78940	W-250D53
12	21	5310-01-211-5037	78940	0-952A59
12	22	5330-01-190-2227	78940	0-615B60
12	23	2940-01-188-3387	78940	L-563C170
12	24	5340-01-190-0402	78940	L-223C24
12	25	4730-01-257-4905	39428	5416K25
12	26	2520-01-024-1273	78940	L-638C2GS
12	27	5340-01-208-8688	34623	5585094
12	28	2540-01-196-4726	19207	12338863
12	29	5305-00-058-1082	96906	MS51861-34
12	30	4730-01-210-5785	72588	HTM-1200
12	31	5340-01-187-7029	19207	12338842
12	32	5305-00-226-7237	96906	MS16995-78
12	33	5330-01-188-0911	19207	12338379
12	34	4720-01-214-5757	19207	12340799
12	35	4730-01-070-7680	01989	1069X4
12	36	4730-01-185-5348	01989	1068X4
13	1	4710-01-186-1009	19207	12338566
13	2	5340-01-187-0892	19207	12339890
13	3	5340-01-017-4630	12603	30H-18
13	4	5305-01-211-1450	11862	9415857
13	5	4710-01-186-1010	19207	12338565
13	6	4730-01-118-8278	76599	MMF4-SS
13	7		34623	5579007
13	8	5305-01-206-7219	92871	G9426241
13	9	4710-01-187-6759	19207	12338582
13	10	4730-00-024-3971	81646	62606
13	11		34623	5578910
13	12		98441	2661-16P-3.0
13	13		34623	5578911
13	14	4710-01-186-0665	19207	12338581
13	15	5310-01-102-3270	24617	2436161
13	16	5310-00-061-4650	96906	MS51943-31
13	17		34623	5579008
13	18	2910-01-210-6856	19207	12338578
13	19	4710-01-358-2127	19207	12342748
13	20	4710-01-358-6397	19207	12342747
13	21	4730-01-357-8739	19207	12342757
13	22	5355-01-247-3593	34623	5596249
13	23	5340-01-049-9564	96906	MS21334-25

## CROSS-REFERENCE INDEXES

## FIGURE AND ITEM NUMBER INDEX

FIG.	ITEM	STOCK NUMBER	CAGEC	PART NUMBER
14	1	4710-01-412-0273	19207	12342949
14	2	5340-01-187-0892	19207	12339890
14	3	5340-01-017-4630	12603	30H-18
14	4		24617	9415857
14	5	4710-01-413-1360	19207	12342950
14	6	4730-01-118-8278	76599	MMF4-SS
14	7		19207	12338560-3
14	8	4730-01-412-5216	19207	12342951-1
14	9		91816	2269B-2MM-.5
14	10	5305-01-206-7219	92871	G9426241
14	11	4710-01-187-6759	19207	12338582
14	12	4730-00-024-3971	81646	62606
14	13		34623	5578910
14	14		98441	2661-16P-3.0
14	15		34623	5939878
14	16	4710-01-186-0665	19207	12338581
14	17	5310-01-102-3270	24617	2436161
14	18	5310-00-061-4650	96906	MS51943-31
14	19		19207	12338561-2
14	20	4730-01-412-5213	19207	12342951-2
14	21		19207	12342953-3
14	22	2910-01-412-0047	34623	6002796
15	1	2910-01-189-4770	34623	12338579
15	1	2910-01-357-8798	34623	12342745
15	2	5310-01-102-3270	24617	2436161
15	3	5310-00-061-4650	96906	MS51943-31
15	4	4820-01-210-3488	96152	346-786
15	5	5325-01-210-2870	23040	E1F79B076-B
15	6	4710-01-359-2956	19207	12338548-2
15	7	4730-00-044-4577	30780	1-4SHPS
15	8	4710-01-188-6050	34623	5574872
15	9	4710-01-186-9617	19207	12338549
15	9	4710-01-186-9617	19207	12338549
15	10	2910-01-184-2159	19207	12338567
15	10	5340-01-357-3996	19207	12342746
15	11	5330-01-194-0473	19207	12333535
15	12	4730-01-189-8854	80463	25055210
15	13	4730-01-091-2809	93061	279NTA-8-6
15	14		34623	5582606
15	15	5340-01-244-5765	34623	5597286
15	16	2910-01-186-6038	34623	5584341
15	17	4730-01-119-6895	93061	272NTA-8-6
15	18	5305-00-068-0510	80204	B1821BH038C100N
15	19	5340-01-186-9606	19207	12338568
15	20	5310-00-080-6004	96906	MS27183-14
15	21	5310-00-935-9021	96906	MS51943-35
15	22	5340-01-191-3526	19207	12338570
15	23	5305-01-210-6251	11862	9425078
15	24	5340-01-191-0748	19207	12338571
15	25	5340-01-191-0746	19207	12338573
15	26	5340-01-190-5100	19207	12338574

## CROSS-REFERENCE INDEXES

## FIGURE AND ITEM NUMBER INDEX

FIG.	ITEM	STOCK NUMBER	CAGEC	PART NUMBER
15	27	5330-01-187-5148	19207	12338557-2
15	28	5340-01-193-0251	19207	12338575
15	29	5330-01-186-7757	34623	5574991
15	30	2910-01-411-2124	19207	12460104
15	31	5310-01-102-3270	24617	2436161
15	32	5310-00-061-4650	96906	MS51943-31
15	33	4820-01-210-3488	96152	346-786
15	34	5325-01-210-2870	23040	E1F79B076-B
15	35	4710-01-359-2956	19207	12338548-2
15	36	4710-01-188-6050	34623	5574872
15	37	4710-01-186-9617	19207	12338549
15	38	5340-01-357-3996	19207	12342746
15	39	5330-01-194-0473	19207	12338535
15	40	4730-01-189-8854	80463	25055210
15	41	4730-01-091-2809	93061	279NTA-8-6
15	42		19207	12460105
15	43	5340-01-244-5765	34623	5597286
15	44		19207	12460140
15	45	4730-01-119-6895	93061	272NTA-8-6
15	46	5330-01-411-0214	19207	12460108-5
15	47	5340-01-186-9606	19207	12338568
15	48	5305-00-068-0510	30204	B1821BH038C100N
15	49		19207	12460143
15	50		24617	120392
15	51		24617	120380
15	52		24617	9415857
15	53	5310-00-080-6004	96906	MS27183-14
15	54	5310-00-761-0654	96906	MS51967-9
15	55		19207	12460145-1
15	56	5305-01-412-5995	19207	12460145-2
15	57		19207	12460103
15	58	5330-01-411-0367	19207	12460108-2
15	59	5340-01-191-0748	19207	12338571
15	60	5330-01-411-0358	19207	12460108-1
15	61	5330-01-409-1981	19207	12460108-3
15	62	5330-01-187-5148	19207	12338557-2
15	63	5340-01-191-0746	19207	12338573
15	64	5340-01-190-5100	19207	12338574
15	65	5330-01-410-9840	19207	12460108-4
15	66	5330-01-420-0705	19207	12460108-6
15	67	5340-01-193-0251	19207	12338575
15	68	5330-01-186-7757	34623	5574991
16	1	5340-01-246-1120	01943	41945
16	2	2590-01-188-3267	19207	12338580
16	3	5325-01-194-0562	34623	12339296
16	4	4730-01-311-4294	19207	12342096
16	5	4730-00-278-3828	55469	A34
16	6		34623	5577552
16	7	5310-00-061-4650	96906	MS51943-31
16	8	5310-01-102-3270	24617	2436161
16	9	5340-00-385-8820	75272	COV-0909

## CROSS-REFERENCE INDEXES

## FIGURE AND ITEM NUMBER INDEX

FIG.	ITEM	STOCK NUMBER	CAGEC	PART NUMBER
16	10	5305-00-885-9796	96039	1-4-20X3-4
16	11	5975-01-211-3142	28520	SB-750-625-2840
16	12		34623	5573534
16	13	5305-01-206-7219	92871	G9426241
16	14	4730-00-909-8627	76599	36HSS
16	15	4720-01-212-8269	19207	12338551-2
16	16	5340-01-210-0692	75272	COV-3311
17	1	2910-01-210-5872	19207	12339208
17	2	5340-01-101-8262	75272	COV-1309
17	3	5310-00-823-8804	96906	MS27183-9
17	4	5310-00-061-4650	96906	MS51943-31
17	5	4730-00-954-1251	34623	934245
17	6		34623	5591180
17	7	4730-01-211-0996	01989	1065X6
17	8		34623	5594083
17	9	5975-00-570-9598	96906	MS3367-7-9
17	10	5305-01-236-4349	11862	172482
17	11	5340-01-029-9172	75272	COV0713
17	12	5340-01-071-2047	75272	COV0709Z1
17	13	5305-00-068-0501	96906	MS90725-5
18	1	4330-01-189-1007	34623	12339198
18	2	5305-01-190-4073	53964	SA609010
18	3		53964	A609015
18	4		53964	A609014
18	5		99587	SC300079
18	6	4330-01-189-0889	34623	5579861
18	7	4330-01-280-8417	53964	SC220072
18	8	5330-01-335-7592	53964	A618017
18	9		53964	SC300081
18	10		19207	12446751
18	10	4820-01-212-7556	19207	12339893
18	11	4730-01-163-7194	19207	12339884
18	12		34623	5588767
18	13	5340-00-984-8540	96906	MS21333-102
18	14	5310-00-124-9265	72582	271169
18	15	4730-01-186-5994	19207	12339638
18	16	5305-00-068-0502	96906	MS90725-6
18	17	5340-01-186-8768	19207	12336563
18	18	5310-01-066-6759	72962	21NE-040
18	19	5310-00-407-9566	96906	MS35338-45
18	20	5306-00-226-4825	80204	B1821BH031C075N
18	21	4730-00-024-3971	81646	62606
18	22	4730-01-185-9453	19207	12339889
18	23		19207	12342953-2
19	1	2920-01-188-3863	70040	5614017
20	1	5310-00-061-4650	96906	MS51943-31
20	2	5310-00-823-8804	96906	MS27183-9
20	3	5340-01-383-0462	19207	12338362
20	4	5305-00-068-0502	96906	MS90725-6
20	5	5340-01-297-2800	34623	5594101-C
20	6	2590-01-279-5714	60602	35752

## CROSS-REFERENCE INDEXES

## FIGURE AND ITEM NUMBER INDEX

FIG.	ITEM	STOCK NUMBER	CAGEC	PART NUMBER
20	7		60602	60018
20	8		60602	30071
20	9	5340-01-290-8360	60602	49005-1224
20	10	5305-01-290-8206	60602	30073
20	11		60602	35752-12
20	12		60602	10618
20	13	5315-01-284-9812	60602	10166
20	14	5340-01-189-6748	19207	12338355
20	15	2590-01-199-5423	60602	35745-44
20	16	5340-00-079-7837	96906	MS21333-67
20	17	5305-00-225-3843	80204	B1821BH025C100N
20	18	5310-00-809-4058	96906	MS27183-10
20	19	5315-00-013-7137	24617	137137
20	20	2540-01-217-2669	34623	12338369
20	21		19207	12338368
20	21		19207	12460224
20	22	3110-01-189-9980	34623	5578635
20	23	3120-01-186-7714	19207	12338356
20	24	5330-01-185-0587	19207	12338357
20	25	5360-01-186-3737	34623	5578742
20	26	2540-01-185-9656	19207	12338365
20	27	5315-01-185-7421	34623	5578764
20	28	5310-00-823-8804	96906	MS27183-9
20	29	5315-00-839-2325	96906	MS24665-132
21	1	5306-01-152-4693	24617	11504986
21	2	5340-01-182-1074	19207	12339142
21	3	5360-01-210-2852	19207	12339492
22	1	5305-00-269-3217	96906	MS90725-67
22	2	5310-00-080-6004	96906	MS27183-14
22	3	5330-01-189-9738	19207	12338342
22	4	5310-00-935-9021	96906	MS51943-35
22	5	2990-01-187-7168	19207	12338351
22	6	5340-01-212-3553	19207	12338343-1
22	7	2990-01-188-3281	76700	19711-N
22	8	5305-00-543-2419	80204	B1821BH038C113N
22	9	5340-01-212-4887	19207	12338341
22	10	2990-01-187-7030	19207	12338221
22	11	2540-01-309-4459	34623	5588778
22	12	5340-01-211-4025	19207	12338347
22	13	5330-01-200-0466	19207	12338339
22	14	5305-00-782-9489	80204	B1821BH038C200N
22	15	2990-01-190-1089	19207	12338350
22	16	2990-01-211-8587	19207	12338346
22	17	5310-00-637-9541	96906	MS35338-46
22	18	5305-00-068-0510	80204	B1821BH038C100N
22	19	5325-01-187-1604	19207	12338338
22	20	5340-01-211-3137	19207	12338340
22	21	5310-00-014-5850	96906	MS27183-42
22	22	5310-01-266-6392	34623	5593047
22	23	5305-00-821-3869	80204	B1821BH038C175N
22	24	2990-01-411-2728	34623	6003083

## CROSS-REFERENCE INDEXES

## FIGURE AND ITEM NUMBER INDEX

FIG.	ITEM	STOCK NUMBER	CAGEC	PART NUMBER
22	25	4730-00-908-6292	19207	11608950-13
22	26		19207	12338343-2
22	27	2540-01-414-1275	19207	12460082
22	28	2990-01-411-3954	19207	12460081
22	29	5340-01-212-4887	19207	12338341
22	30	5310-01-130-0517	24617	2436163
22	31		96906	MS90725-62
22	32	5310-01-012-8962	24617	9416918
22	33	5310-00-935-9021	96906	MS51943-35
22	34	5340-01-413-2689	19207	12460083
22	35	2540-01-309-4459	34623	5588778
22	36	5305-00-269-3217	96906	MS90725-67
22	37	2990-01-411-3947	19207	12460090
22	38	5330-01-189-9738	19207	12338342
22	39	2990-01-412-0142	19207	12460091
22	40	5340-01-211-3137	19207	12338340
22	41	5325-01-187-1604	19207	12338338
22	42		24617	9417793
22	43	2990-01-211-8587	19207	12338346
22	44	5305-00-068-0511	80204	B1821BH038C125N
22	45	5330-01-200-0466	19207	12338339
22	46	5305-00-269-3216	96906	MS90725-66
22	47	5340-01-212-3553	19207	123383343-1
22	48	2990-01-190-1089	19207	12338350
22	49	5310-00-637-9541	96906	MS35338-46
22	50	5305-00-068-0510	80204	B1821BH038C100N
22	51	5305-00-821-3859	80204	B1821BH038C175N
22	52	2990-01-414-4072	34623	6002926
23	1	5305-00-071-2506	80204	B1821BH025C050N
23	2	5340-01-166-1672	24617	120528
23	3	2990-01-210-6982	19207	12339181
23	4	2990-01-210-0427	19207	12339174
23	5	5305-01-204-6502	78189	112-1008300-003
23	6	5310-00-061-4650	96906	MS51943-31
24	1	2930-01-199-2398	39215	DA-875700-D
24	1	2930-01-405-9885	19207	12446985
24	2	5325-01-187-1604	19207	12338338
24	3	2930-01-210-6940	19207	12339165-1
24	4	5310-01-258-1536	34623	5593221
24	5	5310-01-205-7923	34623	5593213
24	6	5310-00-935-9021	96906	MS51943-35
24	7	5305-01-251-0756	34623	5593328
24	8	5310-01-269-0786	19207	12340263
24	9	5340-01-197-3461	19207	12340264
24	10	5310-01-250-7835	11862	9428851
24	11	5310-01-121-1703	24617	2436165
24	12	5305-00-071-2071	80204	B1821BH050C200N
24	13	5310-01-149-4407	24617	9422301
25	1	4730-00-908-6294	76599	96HSS
25	2	5340-00-690-2701	24617	861050
25	3	2930-01-232-9695	19207	12340062

## CROSS-REFERENCE INDEXES

## FIGURE AND ITEM NUMBER INDEX

FIG.	ITEM	STOCK NUMBER	CAGEC	PART NUMBER
25	3	2930-01-256-5350	19207	12340061
25	4	4730-01-118-8278	76599	MMF4-SS
25	5	4720-01-186-6018	19207	12339155-1
25	6	4720-01-196-1636	19207	12339163
25	6	4720-01-360-2380	00624	SAE 20R4 D-1
25	7	4730-00-586-8463	76599	16HSS
25	8	4730-01-242-7738	79470	1564
25	9	5305-00-068-0508	80204	B1821BH025C075N
25	10	5340-00-385-8820	75272	COV-0909
25	11	5310-00-823-8804	96906	MS27183-9
25	12	5310-00-061-4650	96906	MS51943-31
25	13		34623	5578999
26	1	2510-01-210-6939	19207	12339166-1
26	1	2990-01-210-4276	19207	12339166-2
26	2	5305-00-052-6921	96906	MS24629-57
26	3		19207	12339154-1
26	4	5320-01-023-2529	81349	M24243/1A404
26	5	2930-01-317-5358	34623	12342435
26	6	5340-01-212-3709	34623	5591252
26	7	5310-00-582-5965	96906	MS35338-44
26	8	5305-00-071-2506	80204	B1821BH025C050N
27	1	4730-00-204-3491	93232	32HSS
27	2	4720-01-188-3909	19207	12339160
27	3		19207	12339902-1
27	4	4720-01-187-3386	19207	12339162
27	5	4730-00-909-8627	76599	36HSS
27	6	4820-00-752-9040	96906	MS35782-4
27	7	4710-01-188-0028	34623	5578604
27	8	4720-01-188-1370	19207	12339159
28	1		11862	12551497
28	1	6620-01-146-8006	11862	14077122
28	2	5330-01-148-7497	11862	14028916
28	3	2930-01-147-4198	11862	14028918
28	4	5310-00-080-6004	11862	9438083
28	5	5307-01-150-1227	11862	14033946
28	6	5306-01-165-4283	24617	11500831
28	7	5330-01-149-0874	11862	10137488
28	8		11862	11516230
28	8	4730-00-166-9178	11862	12337891
28	9		11862	10243629
28	9		11862	23500084
28	10		11862	10183965
28	10	4730-01-182-6565	11862	3739798
28	11	5306-01-149-6280	11862	1635490
28	12	4730-00-839-4389	01276	4738-8-10
28	13		11862	11516230
28	13	2930-01-188-3682	34623	5740077
28	14	4730-00-041-2526	79470	1069X6
29	1	4730-00-541-0793	30327	75167
29	2	4730-01-148-2758	11862	354501
29	3		11862	12530176



## CROSS-REFERENCE INDEXES

## FIGURE AND ITEM NUMBER INDEX

FIG.	ITEM	STOCK NUMBER	CAGEC	PART NUMBER
29	3	2930-01-193-7902	11862	14061698
29	3	2930-01-193-7802	11862	15633465
29	4		11862	12553488
29	4	5330-01-147-9808	11862	10137492
29	5		11862	12553484
29	5		11862	23500085
29	6	5320-01-218-0721	11862	193620
29	7	4730-01-182-6565	11862	3739798
29	8	5305-01-149-1938	11862	11500815
29	8	5305-01-149-1938	11862	11500815
29	9	5307-01-207-9004	11862	23500032
29	10		24617	11504617
29	10	5307-01-178-7445	11862	14071080
29	11	5305-01-149-9673	24617	1150967
29	12	5306-01-150-1190	11862	11500921
29	13	5307-01-150-1549	11862	14045263
30	1	4140-01-211-8403	51377	4035-38449-02
30	2	3030-00-379-2815	34623	5598196
30	2	3030-01-256-3616	34623	5598213
30	3	3030-01-421-0110	34623	RCSK17561
30	4		51337	4035-42599-103
30	5	5306-01-360-1127	24617	455004
30	6	3020-01-420-7896	34623	RCSK17563
30	7	5310-00-482-9493	77640	120384
30	8		24617	9418753
30	9		34623	RCSK17449
30	10	5310-01-206-7306	11862	11500207
30	11		24617	11504617
30	12	2920-01-420-7894	34623	RCSK17562
30	13	3020-01-420-7897	34623	RCSK17650
31	1	5305-00-366-3337	24617	138242
31	2	2930-01-168-7870	51377	1090-06404-01
31	3	5310-01-194-0481	51377	3029-01371-01
31	4	5310-01-189-8468	51377	3058-01264-02
31	5	2930-01-189-1744	51377	4043-38443-01
31	6	5330-01-192-8892	51377	3018-01265-01
31	7		51377	3018-01339-01
31	8		51377	4040-38442-01
31	9	5330-01-195-1500	51377	9002-00741-58
31	10	5330-01-194-8966	51377	9002-00181-48
31	11	5360-01-190-6214	51377	4088-35869-01
31	12	5307-01-190-5854	51377	3051-01405-01
31	13	5310-00-637-9541	96906	MS35338-46
31	14	5310-01-190-4607	51377	3030-00364-01
31	15		51377	4073-38424-01
31	16	5305-00-052-6456	96906	MS16996-10
31	17	2930-01-189-8643	51377	4026-38368-01
31	18		51377	4079-38441-01
31	19	5305-01-189-3769	19207	12339240
31	20	3020-01-188-3885	19207	12338781
31	20	3020-01-313-0682	19207	12338782

## CROSS-REFERENCE INDEXES

## FIGURE AND ITEM NUMBER INDEX

FIG.	ITEM	STOCK NUMBER	CAGEC	PART NUMBER
31	21		34623	RCSK17073
32	1		19207	12339359-12
32	2	5305-00-068-0510	80204	B1821BH038C100N
32	3	5310-00-637-9541	96906	MS35338-46
32	4	5310-01-205-7923	34623	5593213
32	5	2920-01-168-7914	19207	12338792
32	6	2920-00-909-2483	19207	10929868
32	7	5310-00-449-2381	96906	MS21245-L10
32	8	5310-00-614-3505	96906	MS15795-820
32	9	5315-00-616-5526	96906	MS35756-8
32	10	5365-01-289-4434	19207	12357116
32	11	5365-01-289-7852	19207	12357126
32	12	5310-00-721-7809	96906	MS35340-43
32	13	5305-00-984-6212	96906	MS35206-265
32	14	5310-01-234-9416	96906	MS51412-2
32	15	5306-01-276-0848	96906	MS35764-853
32	16		96906	MS35338-28
32	17	5305-00-071-2055	80204	B1821BH044C150N
32	18	5340-01-293-0125	34623	5935091
32	19	5340-01-257-7706	34623	5597344
32	20	5306-01-263-8889	19207	12340845-2
32	21	5305-01-270-5448	34623	5597251
32	22	3020-01-198-0633	19207	12339395
32	23		24617	487555
32	24		24617	120382
32	25	5310-01-130-0517	24617	2436163
32	26	5340-01-197-5548	19207	12340057
32	27	5315-00-012-4553	96906	MS35756-17
32	28		19207	12342036
32	29		80204	B1821BHO44F975N
32	30	5310-01-148-2681	24617	2436164
32	31		34623	RCSK17712
32	32		24617	11500931
32	33		24617	487566
32	34	5310-00-482-9493	24617	120384
32	35	5310-01-121-1703	24617	2436165
32	36		24617	120383
32	37		24617	9417028
32	38		24617	11504617
32	39	5310-00-419-0876	96906	MS21245-L12
32	40	5310-00-772-0442	19207	7720442
32	41		34623	RCSK17074
32	42	5305-00-068-0510	80204	B1821BH038C100N
33	1	5306-01-114-0963	80204	B1821BH038C100L
33	2	5305-00-068-0510	80204	B1821BH038C100N
33	3	5310-00-637-9541	96906	MS35338-46
33	4	5310-00-087-7493	96906	MS27183-13
33	5	5340-01-197-5548	19207	12340057
33	6	3040-01-270-9466	19207	12341809
33	7	5310-01-234-9416	96906	MS51412-2
33	8	5305-00-582-9501	82386	410-63

## CROSS-REFERENCE INDEXES

## FIGURE AND ITEM NUMBER INDEX

FIG.	ITEM	STOCK NUMBER	CAGEC	PART NUMBER
33	9	5305-00-071-2059	80204	B1821BH044C250N
33	10		24617	120383
33	11	5310-01-148-2681	24617	2436164
33	12	5340-01-292-8404	34623	5935092
33	13		24617	11500256
33	14		24617	11500207
33	15		80204	B18241B100F
33	16		19207	12338786-1
33	17	5306-01-263-8889	19207	12340845-2
33	18	5307-01-408-4029	19207	12342545
33	19	3030-01-321-4482	19207	12339359-18
33	19	3030-01-334-9254	19207	12339359-26
33	20	3020-01-232-9629	19207	12339392
33	21	5305-00-071-2057	80204	B1821BH044C200N
33	22		80204	B1821AH038C150N
33	23		24617	120382
33	24	5310-01-130-0517	24617	2436163
33	25	5340-01-197-5548	19207	12340057
33	26	5315-00-012-4553	96906	MS35756-17
33	27		19207	12333786-1
33	28		80204	B1821BH044F975N
33	29	5310-01-148-2681	24617	2436164
33	30		34623	RCSK17712
33	31		24517	11500931
33	32		24617	487566
33	33	5310-00-482-9493	24617	120384
33	34	5310-01-121-1703	24617	2436165
33	35		24617	120383
33	36		24517	9417028
33	37		24617	11054617
33	38		24617	11500207
33	39	5310-00-419-0876	96906	MS21245-L12
33	40	5310-00-772-0442	19207	7720442
33	41		34623	RCSK17074
33	42	5305-00-068-0510	80204	B1821BH038C100N
34	1	2920-01-264-6542	19207	12338796-1
34	2	5330-01-272-5474	35510	95513
34	3	3130-01-271-6464	35510	95510
34	4	5330-01-272-7454	24975	100276
34	5	5340-01-272-5516	35510	95552
34	6	5305-00-180-4966	96906	MS51849-64
34	7	5305-00-601-7729	35510	4465
34	8	5315-00-012-4553	96906	MS35756-17
34	9	5310-00-595-6612	96906	MS20002-12
34	10	5310-00-419-0876	96906	MS21245-L12
34	11	5310-01-143-1679	35510	Z0982-75723
34	12	5310-00-112-2233	08484	SP1548-1
34	13	5310-01-270-8377	35510	95605
34	14	5970-01-269-8384	35510	95467
34	15	5365-01-272-7502	35510	96745
34	16	2920-01-310-9978	35510	96520

## CROSS-REFERENCE INDEXES

## FIGURE AND ITEM NUMBER INDEX

FIG.	ITEM	STOCK NUMBER	CAGEC	PART NUMBER
34	17	5330-01-272-9071	35510	95483
34	18	3120-01-270-2645	35510	77960
34	19		35510	96846
34	20	3110-01-271-6355	35510	96764
34	21	6115-01-269-7911	35510	95972
34	22	5310-01-270-8415	35510	74107
34	23	5315-01-265-8771	35510	1869
34	24	5306-01-272-4798	35510	95469
34	25	5310-00-171-1734	72452	1459-254
34	26	5330-01-270-3668	35510	95498
34	27	5970-01-270-1465	35510	96259
34	28	2920-01-310-9973	35510	A022096282
34	29		35510	5582
34	30	5310-00-045-4007	96906	MS35338-41
34	31	5305-01-282-2667	35510	95504
34	32	5305-00-989-6265	96906	MS35207-262
34	33	5310-00-045-3296	96906	MS35338-43
34	34	5340-01-272-2677	35510	100212
34	35	2920-01-266-1219	35510	R027100150
34	36	5305-01-272-9024	35510	2879
34	37	5310-00-775-5139	35510	2434
34	38	6150-01-269-1855	35510	96154
34	39		35510	96247
34	40	6150-01-269-1856	35510	96160
34	41	3040-01-271-3823	35510	96377
34	42	5310-00-429-3453	35510	75451
34	43	5310-00-429-3135	35510	4340
34	44	5310-00-429-3156	35510	59982S
34	45	5310-01-143-1679	35510	Z0982-75723
34	46	6150-01-269-1857	35510	100204
34	47	5305-01-272-9025	35510	13981
34	48	5310-01-272-4831	35510	7266
34	49	5340-01-270-8484	35510	100210
34	50	5365-01-272-4877	35510	96180
34	51	6150-01-269-1863	35510	96162
34	52	5305-01-147-5864	35510	Z116095517
34	53	6130-01-309-6458	35510	96756
34	54	5307-01-272-7539	35510	95484
34	55	5310-01-210-0819	35510	26351
34	56	5310-01-280-6751	96906	MS35692-53
34	57	5305-00-777-2284	35510	Z106005179
34	58	5920-01-275-8096	35510	Z116 096169
34	59	3120-01-271-6432	35510	96171
34	60	5970-01-270-1467	35510	96187
34	61	5310-01-271-1841	35510	5295
34	62	5920-01-266-3908	35510	96188
34	63	5977-01-407-2847	35510	A777100841
34	64	6150-01-269-1858	35510	96156
34	65	6150-01-269-1854	35510	96158
34	66	5977-01-270-1466	35510	95461
34	67	5330-01-270-8316	35510	96172

## CROSS-REFERENCE INDEXES

## FIGURE AND ITEM NUMBER INDEX

FIG.	ITEM	STOCK NUMBER	CAGEC	PART NUMBER
34	68	5977-01-143-6996	35510	99479
34	69	5330-01-145-5376	35510	99514
34	70	5340-01-273-6944	35510	96769
34	71	5330-01-272-8337	35510	96768
34	72	5977-01-270-1468	35510	95515
34	73	5365-01-272-2663	35510	95516
34	74	5998-01-147-7895	35510	R055095546
34	75	5970-01-260-9132	35510	95965
34	76	5310-01-143-1679	35510	36912
34	77	5310-00-045-3299	35510	36895
34	78	5305-01-272-8302	35510	23304
34	79	6150-01-335-3087	35510	100209
34	80	5999-01-372-5601	19207	12341151
35	1	2920-01-264-6542	19207	12338796-1
35	1	2920-01-420-9968	19207	12447109
35	2		76761	N7312
35	3	5310-01-225-0701	76761	N9098
35	4		76761	N9452
35	5	6115-01-349-5320	76761	N7309
35	6	5310-01-050-6565	76761	N9063
35	7	5310-00-044-3340	19207	8712289
35	8	5310-01-165-1312	82458	TLNF-0832-S
35	9		76761	N7346
35	10	3110-01-348-4867	76761	N9385
35	11		76761	N7347
35	12	5365-01-136-7662	76761	N9260
35	13	5365-01-032-4222	76761	N9008
35	14	3110-01-037-4661	76761	N9010
35	15	5365-01-034-2757	76761	N9009
35	16	5305-01-032-4165	76761	N9005
35	17	5310-01-136-4888	76761	N9265
35	18		76761	N7348
35	18		76761	N7434
35	19		76761	N9502
35	19	5999-01-348-0302	76761	N9318
35	20	3120-01-348-3364	76761	N9417
35	21	5975-01-350-1987	76761	N9464
35	22	5310-01-350-4257	76761	N9467
35	23	5310-01-350-8549	76761	N9465
35	24	5306-01-348-8310	76761	N9457
35	25	5310-01-348-8393	76761	N9459
35	26	5935-00-214-0904	19207	7982907
35	27	5975-01-358-0021	76761	N9500
35	28	5310-01-348-8314	76761	N9453
35	29	5310-01-348-8392	76761	N9461
35	30	5310-01-232-1361	76761	N9331
35	31	5970-01-350-5646	76761	N9420
35	32	5920-01-348-0303	76761	N9414
35	33	5310-01-348-8386	76761	N9408
35	34	5365-01-348-6971	76761	N9460
35	35	5365-01-225-0844	76761	N9269

## CROSS-REFERENCE INDEXES

## FIGURE AND ITEM NUMBER INDEX

FIG.	ITEM	STOCK NUMBER	CAGEC	PART NUMBER
35	36	5310-01-348-8385	76761	N9455
35	37	5310-01-046-0186	76761	N9015
35	38	5310-01-348-8313	76761	N9426
35	39	5306-01-223-4345	76761	N9077
35	40	5310-01-232-1362	76761	N9338
35	41	4140-01-350-0839	76761	N7370
35	42	3120-01-413-6106	19207	12342711
35	43	5310-01-348-8384	76761	N9393
35	44	5310-01-348-8360	76761	N9416
35	45	5315-01-348-6880	76761	N9451
35	46	2920-01-348-1526	76761	N3103
35	46	2920-01-415-9497	76761	N3117
35	47	5310-01-032-4169	76761	N9016
35	48	5310-01-032-4827	76761	N9018
35	49	5305-00-442-7347	80205	NAS1635-3-12P
35	50	5310-01-042-8391	13499	500-1114-003
35	51	5310-01-348-8398	76761	N9410
36	1	5340-01-292-8404	34623	5935092
36	1	5340-01-293-0125	34623	5935091
36	2	5307-01-315-3597	19207	12339406-3
36	3	5310-00-680-6745	96906	MS15795
36	4	5310-00-209-0965	96906	MS35338-47
36	5	5305-00-071-2057	80204	B1821BH044C200N
36	5	5305-00-071-2059	80204	B1821BH044C250N
36	6	5305-00-225-3843	80204	B1821BH025C100N
36	7	5310-00-809-4058	89326	A22506-4
36	8	5310-00-061-4650	96906	MS51943-31
36	9	5340-01-292-5402	34623	5935093
36	10	5310-01-206-7306	11862	11500207
36	11	5310-01-366-3539	80204	B18241B100F
36	12	5310-01-292-5354	19207	12338186-20
36	12	5310-01-337-7034	19207	12338186-62
37	1		19728	AMA-3010AS
37	2		19728	AMA-75
37	3		19728	AMA-74
37	4		19728	MS35756-6
37	5		19728	AMA-3AS
37	6		19728	AMA-1014A
37	7		19728	XA-1316
37	8		19728	XA-744AV
37	9		19728	AMA-66A
37	10		19728	XA-744AY
37	11		19728	AMA-90
37	12		19728	X-4070
37	13	5330-01-214-7689	34623	599738
37	14		68505	AMA-3008
37	15		19728	AMA-5AS
37	16		19728	XA-1317
37	17		19728	X-4071
37	18		19728	AMA-50
37	19		19728	X-4059

## CROSS-REFERENCE INDEXES

## FIGURE AND ITEM NUMBER INDEX

FIG.	ITEM	STOCK NUMBER	CAGEC	PART NUMBER
37	20		19728	AMA-49
37	21		19726	X-4328
37	22		19728	XA-744AV
37	23		0E0Y1	AMA2004AS
37	24		19728	XA-744AW
37	25		19728	12X-195
37	26		19728	20X-4383
37	27	2920-01-168-4131	68505	12-333
37	28	5970-01-238-0146	68505	AMA-0045
37	29		19728	AMA-1046A
37	30	5310-01-214-7785	68505	VSF-16
37	31		96906	MS27183-6
37	32	5305-01-215-3985	24617	9419836
37	33	2920-01-168-4132	68505	AMA-1042AS
37	34	5305-00-889-3000	96906	MS35206-230
37	35		68505	12X-196
37	36	5305-00-990-6444	96906	MS35207-261
37	37	5305-00-993-0190	96906	MS35206-214
37	38	2920-01-205-8653	68505	AMA-1015AS
37	39	5305-00-889-3001	96906	MS35206-231
37	40		68505	AMA-1015SS
37	41	5970-01-217-4566	68505	AMA-48
37	42	5970-01-214-7806	68505	AMA-1026AS
37	43		19728	AMA-19
37	44		19728	AMA-12
37	45	5305-01-076-6308	96906	MS51863-22
37	46	5910-01-218-1675	68505	AMA1096
37	47	5310-01-102-3270	24617	2436161
37	48	5310-00-637-9541	96906	MS35338-46
37	49	5310-00-768-0319	96906	MS51968-2
37	50	2920-01-212-5816	68505	AMA-95
37	51		19728	AMA-2028BS
37	52	5330-01-215-5124	68505	AMA-2028B5
37	53	2920-01-212-5817	68505	AMA-2028BS
37	54	2920-01-168-4127	68505	35-762
37	55	5305-00-638-0714	21450	423518
37	56		19728	20X-4222
37	57		68505	12X-196
37	58		19728	20X-4063
37	59		19728	AMA-20
37	60		19728	20X-4061
38	1	5365-01-210-4903	34623	5593694
38	2	2920-01-168-7891	68505	MFY-6701UT
38	3	5310-00-637-9541	96906	MS35338-46
38	4	5310-00-732-0558	96906	MS51967-8
38	5	5310-01-216-7390	96906	MS51415-9
38	6	5310-00-834-8732	96906	MS35691-33
38	7	5310-01-381-1471	24617	9411507
38	8	5340-01-413-9005	19207	12446777
38	9	5310-01-286-6077	34623	5598627
38	10	5305-01-285-4923	34623	5598856

## CROSS-REFERENCE INDEXES

## FIGURE AND ITEM NUMBER INDEX

FIG.	ITEM	STOCK NUMBER	CAGEC	PART NUMBER
38	11	5340-00-984-8541	96906	MS21333-106
38	12		19207	12340048
38	12		19207	12446821-4
38	13	5940-00-735-5520	19207	7355520
38	14	5970-00-827-6566	06090	CRN1RED
38	15	9905-00-893-3570	81349	M43436/1-3
38	16	5940-00-115-5006	96906	MS25036-133
38	17	5340-00-809-1494	96906	MS21333-105
38	17	5340-00-809-1494	96906	MS21333-105
38	18		19207	12339316
38	19	5940-00-735-5520	19207	7355520
38	20	5970-00-221-5301	81349	MILI631STYL2THKI N.043ID0.7LGA/A
38	21	9905-00-893-3570	81349	M43436/1-3
38	22	5975-01-208-9618	34623	5582481
38	23		19207	12339317
38	24	5940-00-735-5520	19207	7355520
38	25		81349	MILI631STYL2THKI N.043ID0.7LGA/A
38	26	9905-00-893-3570	81349	M43436/1-3
38	27	5975-01-208-9618	34623	5582481
38	28	5305-01-039-6633	96906	MS51869-23
39	1		19728	ML-129
39	2	2990-01-205-5981	68505	MFY-1130
39	3	5330-01-209-7669	68505	XA-1642
39	4	3120-00-425-6467	96906	MS17795-128
39	5		19728	13X-5549
39	6		19728	MFY-25
39	7		19728	MFY-133
39	8	2920-01-187-1310	68505	DRA-3002D
39	9	5330-00-137-3450	19728	XA-7442
39	10		19728	MFY-53
39	11		19728	MCS-47A
39	12	3010-01-068-6996	68505	MEU-2042B
39	13		19728	MES-117A
39	14		19728	20X-4222
39	15		19728	MFY-63
39	16		19728	MES-61
39	17	2920-01-290-9245	68505	PS-1475SS
39	18	3120-00-450-1905	68505	MEL50
39	19		19728	8X-4678
39	20	5945-01-210-1299	68505	SAT4108UT
39	21	2920-01-184-1054	68505	SAV-1008A
39	22		19728	8X-1681
39	23		19728	6X-4336
39	24		19728	SAT-48
39	25		19728	SAT-52
39	26		19728	SAT-47
39	27		55883	IPD8S5128
39	28		19728	SAT-46
39	29	5310-01-250-7844	68505	X-3331



## CROSS-REFERENCE INDEXES

## FIGURE AND ITEM NUMBER INDEX

FIG.	ITEM	STOCK NUMBER	CAGEC	PART NUMBER
39	30	5305-00-990-6444	96906	MS35207-261
39	31		19728	SAT-1004F
39	32		19728	SAT-32
39	33		19728	X-3508
39	34		19728	8X-349
39	35		19728	SAT-1014B
39	36		19728	55-88A
39	37		19728	SAT-40
39	38		19728	MBD-2566
39	39		19728	GK-174A
39	40		19728	ML-128A
39	41		19728	MES-95S
39	42		19728	MFY-2101SS
39	43	5305-00-989-7434	96906	MS35207-263
39	44	5310-01-214-7784	68505	MZ-414S
39	45	5977-01-324-6323	68505	MFY-1064B
39	46		19726	MFJ-13A
39	47	5305-00-990-6444	96906	MS35207-261
39	48		19728	MFY-19
39	49	5310-00-934-9751	96906	MS35650-302
39	50	5310-01-214-4955	68505	92-2923
39	51	5305-00-889-3002	96906	MS35206-242
39	52		19728	XA-744AP
39	53		19728	MAW-37
39	54		19728	MBD-444
39	55		19728	MBD-438
39	56		19728	MBD-442
39	57		19728	MZ-294
39	58		19728	12X-201
39	59		19726	8X-179
39	60	5340-01-211-5327	34623	5741120
39	61		19728	8X-830
39	62		19728	X-392550
39	63		19728	MBD-439
39	64		68505	MBD-233B
39	65		19728	19X-4632
39	66		19728	MFY-21
39	67	2920-01-212-4976	68505	MFY1102S
39	68		19728	MAD-110A
39	69		19728	MFY-117
39	70		19728	MFJ-28A
39	71		19728	MES-71A
39	72		19728	MES-72
39	73		19728	MES-94
39	74		19728	MES-93
39	75		19728	MES-91
39	76		19728	37X-4914
39	77		19728	MES-78A
39	78		19728	19X-3437
39	79	2920-01-211-4935	68505	MFY-109
39	80		19728	12X-198

## CROSS-REFERENCE INDEXES

## FIGURE AND ITEM NUMBER INDEX

FIG.	ITEM	STOCK NUMBER	CAGEC	PART NUMBER
39	81		19728	8X-3439
40	1	2510-01-187-2238	34623	12338477
40	2	5980-01-186-8319	34623	5583395
40	3	5980-01-187-0791	19207	12356703-1
40	4	5305-01-138-9540	96906	MS51863-33
40	5		34623	5581211
40	6	5930-00-226-6429	96906	MS39061-4
40	7	5305-01-264-5864	11862	186965
40	8	2540-01-185-6117	19207	12338466
40	9	5305-01-187-8757	11862	274707
40	10	5310-00-809-8546	96906	MS27183-8
40	11	5930-00-134-5036	19207	11614131
40	12	5305-00-614-3423	96906	MS35265-43
40	13	5310-00-045-3299	96906	MS35338-42
40	14	5310-00-832-6852	19207	5381233
40	15	5310-00-194-1483	96906	MS35333-44
40	16		19207	11614131-1
40	17	5930-00-130-5349	19207	5381088
40	18	5305-00-995-3440	96906	MS35207-270
40	19	5930-00-307-8856	96906	MS51113-1
40	20	5310-01-254-5352	34623	5593308
40	21	5310-00-061-4650	96906	MS51943-31
40	22	5305-01-250-6583	34623	5592878
40	23	5305-00-068-0508	80204	B1821BH025C075N
40	24	5310-01-102-3270	24617	2436161
40	25	5305-00-068-7837	80204	B1821BH025C063N
41	1	6210-01-208-4790	19207	12338465
41	2		19207	12460228
41	2	6240-00-765-8443	24455	1864
41	3	5305-01-211-1439	11862	9414224
41	4	6220-01-273-0500	34623	SF5584377
41	5	5330-01-211-5856	19207	12338462
41	6	2510-01-248-8875	19207	12338467
41	7	5305-00-984-6191	96906	MS35206-243
41	8	2510-01-303-5769	34623	5585111
41	9	6685-01-180-9037	09527	GG0490
41	10	6625-01-180-6542	34623	5568666
41	11	6620-01-181-1757	09527	GG0552
41	12	6680-01-298-0498	19207	12338474
41	13		19207	12339203-1
41	13	6210-01-211-7024	19207	12339203
41	14	5330-00-297-6329	19207	7358626
42	1	5310-00-934-9757	96906	MS35649-282
42	2	5310-00-045-3299	96906	MS35338-42
42	3	5925-00-026-4767	81349	M13516/1-1
42	4	5305-00-984-6195	96906	MS35206-247
43	1	6220-01-322-2271	19207	12339312-1
43	1	6220-01-408-7785	19207	12447083
43	2	6240-00-419-3185	96906	MS25231-1873
43	3	5305-01-211-6049	11862	274233
43	4	5310-01-252-2999	34623	5593033

## CROSS-REFERENCE INDEXES

## FIGURE AND ITEM NUMBER INDEX

FIG.	ITEM	STOCK NUMBER	CAGEC	PART NUMBER
43	5	6110-01-395-9585	19207	12446779
43	6	5945-00-789-3706	19207	11613631
43	7	5305-00-988-1725	96906	MS35206-281
43	8	5310-01-251-0711	34623	5593038
43	9		19207	12447084
43	10	5305-00-432-4165	96906	MS51861-26
44	1	3010-01-411-8490	19207	12460144
44	2		16764	16197359
44	3	5310-00-809-4058	96906	MS27183-10
44	4	5310-00-061-4650	96906	MS51943-31
44	5	5305-00-984-6197	96906	MS35206-249
44	6		81349	M13516/2-1
44	7	5305-00-068-0502	96906	MS90725-6
44	8	5945-01-413-0886	19207	12460116
44	9	5310-00-088-1251	96906	MS51922-1
44	10	5310-00-809-4058	96906	MS27183-10
45	1	5305-00-988-1725	96906	MS35206-281
45	2	5310-00-809-4058	96906	MS27183-10
45	3	5930-00-207-9422	19207	11663279
45	4	5310-01-152-0598	24617	271172
45	5	5945-01-193-7175	19207	12338603
45	6	5305-01-204-6502	78189	112-1008800-003
45	7	5340-01-209-7794	19207	12338726
45	8	2590-00-801-2355	96906	MS53000-1
45	9	5305-00-499-7694	24617	454542
45	10		19207	12447139
45	11		19207	12460229
45	12	5310-00-402-2778	24617	9416128
45	13	5310-01-188-6861	19207	12339313
46	1	2540-01-277-2313	19207	12341910
46	2		34623	5597128
46	3	5305-00-993-1848	96906	MS35207-265
46	4	5935-01-269-5994	19207	12341749
46	5		34623	5594317
46	6	5935-01-282-7833	34623	5593599
46	7	5975-01-299-7781	53421	T30MR-0
46	8	9905-01-294-3356	34623	5594319
46	9	5320-00-083-5009	11078	ADS43
46	10	5920-01-270-0090	34623	5995726
46	11	5310-01-234-9416	96906	MS51412-2
46	12	5310-01-251-0726	34623	5593053
46	13	5920-01-085-0825	11862	12004009
46	14	5305-00-543-5828	96906	MS35309-306
46	15	5340-01-274-3021	19207	12340983
46	16	5310-00-855-1102	96906	MS35649-2255
46	17	5940-00-983-6105	81349	39TB10F
46	18	5945-01-266-4593	19207	12341154
46	19	5935-01-269-8992	19207	12341153
46	20		34623	5597593
46	21	5305-00-984-6194	96906	MS35206-246
46	22	5310-00-045-3299	96906	MS35338-42

## CROSS-REFERENCE INDEXES

## FIGURE AND ITEM NUMBER INDEX

FIG.	ITEM	STOCK NUMBER	CAGEC	PART NUMBER
46	23	5310-00-935-9021	96906	MS51943-35
46	24	5310-00-637-9541	96906	MS35338-46
46	25	5310-00-087-7493	96906	MS27183-13
46	26	5940-01-272-5800	19207	12341639
46	27	5305-00-990-6444	96906	MS35207-261
46	28	5305-00-989-7435	96906	MS35207-264
46	29	5305-00-989-7434	96906	MS35207-263
46	30	5930-00-615-9376	96906	MS35059-21
46	31	5340-01-289-6216	34623	5598218
46	32	5340-01-289-4475	34623	5598221
46	33	5305-00-068-0502	96906	MS90725-6
46	34	5310-00-582-5965	96906	MS35338-44
46	35	5310-01-198-1722	34623	5982526
47	1	2540-01-265-3234	24234	410913
47	2		24234	513448
47	3	2590-01-276-5071	24234	243047
47	4	6150-01-276-7698	24234	243046
47	5	2990-01-406-8738	44655	243048
47	6	5305-00-989-7434	96906	MS35207-263
47	7	5355-01-167-4114	99688	58668
47	8	2510-01-276-5058	24234	410915
47	9	5930-01-190-1231	24234	221504
47	10	5930-01-311-3610	24234	222137
47	11	5305-00-993-1848	96906	MS35207-265
47	12	5310-00-045-3296	96906	MS35338-43
47	13	5310-01-161-7308	99688	62229
48	1	2510-01-276-5058	24234	410915
48	2	5305-00-984-4963	96906	MS35206-226
48	3	5305-00-984-4976	96906	MS35206-219
48	4	5305-01-250-6584	34623	5592863
48	5		24234	513409
48	6	5930-00-445-9274	96906	MS27407-4
48	7	5930-01-163-6256	99688	65140
48	8	6220-01-269-7067	19207	12341838
48	9	5340-01-270-2681	24234	513310
48	10	5310-00-889-2543	96906	MS21045-04
48	11	5930-01-266-4592	19207	12341638
48	12	5305-00-071-2506	80204	B1821BH025C050N
48	13	5310-00-209-0786	96906	MS35335-33
48	14		24234	290081
48	15	5340-01-288-6551	24234	513444
48	16	5340-00-091-3790	96906	MS21333-72
48	17	5930-00-978-8805	96906	MS25307-312
48	18	5930-01-165-1657	99688	65139
48	19	5930-00-728-4328	96906	MS25306-222
48	20	5305-00-989-7434	96906	MS35207-263
48	21	5310-00-045-3296	96906	MS35338-43
48	22	5305-00-993-1848	96906	MS35207-265
49	1	2540-01-285-6087	34623	5597737
49	2	5305-01-250-6584	34623	5592863
49	3		80138	256A

## CROSS-REFERENCE INDEXES

## FIGURE AND ITEM NUMBER INDEX

FIG.	ITEM	STOCK NUMBER	CAGEC	PART NUMBER
49	4	5310-01-272-1356	34623	5593052
49	5	6150-01-269-1859	19207	12341616
49	6	5935-01-269-8992	19207	12341153
49	7	5305-00-989-7434	96906	MS35207-263
49	8	5310-01-234-9416	96906	MS51412-2
49	9	5945-01-266-4593	19207	12341154
49	10	6220-01-269-7067	19207	12341838
49	11	5935-00-790-4614	19207	7951748
49	12	5930-00-978-8805	96906	MS25307-312
49	13	2540-00-039-8258	19207	7951737
49	14		34623	5593479
49	15	5310-01-251-0726	34623	5593053
49	16	5930-00-728-4328	96906	MS25306-222
49	17	5930-01-266-4592	19207	12341638
49	18	5930-00-445-9274	96906	MS27407-4
49	19	6150-01-269-1861	19207	12341615-1
49	20	6150-01-269-1862	19207	12341615-3
49	21	5305-00-150-3408	96906	MS35206-329
49	22	5310-00-045-4007	96906	MS35338-41
49	23		34623	5597736
49	24	5355-01-272-5824	19207	12341850
49	25	5305-01-272-9042	34623	5593409
50	1	5305-01-276-4870	74545	Y-11296
50	2	5305-01-272-9042	34623	5593409
50	3	5935-01-269-5994	19207	12341749
50	4		34623	5594317
50	5	5935-01-282-7833	74545	7594VBLK
50	6	5975-01-299-7781	53421	T30MR-0
50	7	9905-01-294-3356	34623	5594319
50	8	5305-01-250-6582	34623	5592819
50	9	5340-01-273-4668	19207	12341001
50	10	5975-01-280-8922	72043	5501
51	1	5340-01-272-5595	19207	12341484
51	2	5305-01-259-6322	34623	5593913
51	3	5975-01-270-4587	19207	12341467
51	4	5930-01-266-3919	19207	12341752
51	5		91929	BZ-2R5553-A2
51	6	5340-01-272-3389	19207	12341237
51	7	5305-00-995-3444	96906	MS35207-266
51	8	5310-01-251-0748	34623	5592828
51	9	5305-00-068-0502	96906	MS90725-6
51	10	5310-01-255-2695	34623	5593035
51	11	5340-00-922-6300	96906	MS21333-77
51	12	5310-01-251-0726	34623	5593053
51	13	6150-01-269-1840	19207	12341408
51	14	5930-01-266-1811	19207	12340927
52	1		34623	5597197
52	1		34623	5597601
52	2	5975-01-270-8546	34623	5598130
52	3	5310-00-905-4600	96906	MS51968-6
52	4	5310-00-407-9566	96906	MS35338-45

## CROSS-REFERENCE INDEXES

## FIGURE AND ITEM NUMBER INDEX

FIG.	ITEM	STOCK NUMBER	CAGEC	PART NUMBER
52	5	5945-01-266-1810	19207	12341416
52	6	5961-01-266-3984	19207	12341840
52	7	5310-01-252-2999	34623	5593033
52	8	5310-01-251-0726	34623	5593053
52	9	5340-00-050-2740	96906	MS21333-75
52	9	5340-00-724-7038	96906	MS21333-76
52	10	5310-01-250-6587	34623	5592998
52	11	5340-00-922-6300	96906	MS21333-77
52	12	5905-00-553-2275	12436	667201-011
52	13	5920-01-270-0090	34623	5995726
52	14	5920-01-085-0825	75915	257020
52	15	5340-01-248-2878	80205	NAS1831A6E28
52	16	5310-01-234-9416	96906	MS51412-2
52	17	5310-00-045-3296	96906	MS35338-43
52	18	5305-00-993-1848	96906	MS35207-265
52	19	5930-00-736-3539	13445	5582
52	20	7690-01-266-5706	19207	12341326
52	21	5340-01-273-2380	28520	2723
52	22	9905-01-265-1131	19207	12341622
52	22	9905-01-265-1132	19207	12341621
52	23	5305-00-059-3660	96906	MS51958-64
52	23	5305-00-989-7434	96906	MS35207-263
52	24	5305-00-984-6194	96906	MS35206-246
52	25	5305-00-988-1725	96906	MS35206-281
52	26	5305-01-259-6322	34623	5593913
53	1	5305-00-543-4372	80204	B1821BH038C075N
53	2	5310-00-809-4058	96906	MS27183-10
53	3	5340-01-183-7233	19207	12338608
53	4	6220-00-880-1624	19207	11614156
53	5	2510-01-067-4718	19207	11639541
53	6	6240-00-019-3093	96906	MS15570-623
53	7	6240-00-044-6914	96906	MS35478-1683
53	8	5961-01-305-8848	19207	12360865
53	9	6220-00-179-4325	19207	11639546
53	10	5330-00-463-0200	19207	11639519-1
54	1	5305-00-543-4372	80204	B1821BH038C075N
54	2	5310-00-080-6004	96906	MS27183-14
54	3	5340-01-183-7233	19207	12338608
54	4	6220-01-372-3883	19207	12375837
54	5		19207	12375838
54	6	6240-00-019-3093	96906	MS15570-623
54	7	6240-00-044-6914	96906	MS35478-1683
54	8	6220-01-284-2709	19207	12360850-1
54	9	6220-01-297-3217	19207	12360870-2
54	10	6220-01-359-2870	19207	12375841
54	11	5330-00-462-0907	19207	11639519-2
55	1	6220-01-094-1440	19207	11668932
55	2	6220-01-128-0087	5A910	DC8217
55	3	6240-00-044-6914	96906	MS35478-1683
55	4	6220-01-107-2613	5A910	DC8218
55	5	5310-01-100-2067	19207	11668979

## CROSS-REFERENCE INDEXES

## FIGURE AND ITEM NUMBER INDEX

FIG.	ITEM	STOCK NUMBER	CAGEC	PART NUMBER
55	6	5310-00-350-2655	19207	5294507
55	7	5310-00-637-9541	96906	MS35338-46
55	8	5310-00-732-0558	96906	MS51967-8
55	9	5330-01-037-0663	34623	MA128-21182
55	10	5330-01-076-6172	34904	DC8226
55	11	5340-01-286-6191	19207	12338605
55	12	5365-01-211-5063	19207	12338606
55	13	5310-01-251-0760	34623	5593049
55	14	6220-01-193-1970	19207	12338611
55	15	5305-00-832-5743	19207	8741437
55	16	5365-00-832-5650	19207	8741446
55	17	6240-00-966-3831	19207	8741491
55	18	5305-00-353-0969	19207	7538146
55	19	6220-00-998-6142	19207	8741447
55	20	5310-00-241-6921	19207	8741435
55	21	6220-00-443-0589	19207	8741461
55	22	5935-00-807-4109	19207	8741492
55	23	5325-00-088-6147	19207	8741442
55	24	5340-01-197-2438	34623	5591169
55	25	5310-00-463-0268	19207	5310615
55	26	5310-00-582-5965	96906	MS3533B-44
55	27	5310-00-768-0319	96906	MS51968-2
55	28	5310-00-809-4058	96906	MS27183-10
55	29	5310-01-333-5245	24617	271175
56	1	6220-00-577-3434	19207	12338610-2
56	1	6220-00-726-1916	19207	12338610-1
56	2	6220-00-729-9295	96906	MS35422-1
56	3	6220-00-299-7425	96906	MS35421-1
56	3	6220-00-299-7426	96906	MS35421-2
56	4	6240-00-019-0877	96906	MS15570-1251
56	5	5310-00-934-9764	96906	MS35649-205
56	5	5310-01-252-0481	34623	5593048
56	6	5310-00-014-5850	96906	MS27183-42
56	7	5305-00-984-6211	96906	MS35206-264
56	7	5305-00-995-3444	96906	MS35207-266
56	8		19207	12446845-1
56	8		19207	12446845-2
56	9	6220-00-299-7425	96906	MS35421-1
56	9	6220-00-299-7426	96906	MS35421-2
56	10	5330-00-353-0959	19207	7526509
57	1	5340-01-297-4127	19207	12341575
57	2		11815	BAPKTR-64K2X
57	2	5320-01-136-1782	81349	M7885/2-6-04
57	3	5340-01-219-7541	19207	12338676
57	4	5306-00-207-2221	23862	180020
57	5	6220-01-216-5265	81834	01-6201-93
57	6	6220-01-216-9337	81834	29-1063-02
57	7	5330-01-218-1196	81834	61-2028-01
57	8	6220-00-001-1514	81834	90221
57	9	6695-01-216-8687	81834	10-7005-06
57	10	5305-01-218-1243	81834	23-0118-27

## CROSS-REFERENCE INDEXES

## FIGURE AND ITEM NUMBER INDEX

FIG.	ITEM	STOCK NUMBER	CAGEC	PART NUMBER
57	11	6240-00-044-6914	96906	MS35478-1683
57	12	5310-00-761-6882	96906	MS51967-2
57	13	5310-00-637-9541	96906	MS35338-46
57	14	5310-00-809-4058	96906	MS27183-10
57	15	5310-00-922-2017	72582	120217
57	16	5310-00-934-9758	96906	MS35649-202
57	17	5305-00-054-6672	96906	MS51957-47
57	18	5310-00-045-3299	96906	MS35338-42
57	19	6220-01-270-1454	19207	12341544
57	20	5310-01-273-1635	78553	C-14329-8A04
58	1	2590-01-276-7633	34623	5597243
58	2	5305-01-272-9042	34623	5593409
58	3	6220-01-269-5263	22973	922-921-02
58	4	5935-00-462-6603	96906	MS27142-2
58	5	5935-00-167-7775	96906	MS27144-1
58	6	9905-01-013-8723	81349	M43436/3-1
58	7	5325-00-928-6214	96906	MS35489-115
58	8	5305-00-164-7082	96906	MS51849-11
58	9	6220-01-338-2059	22973	922-929-00
58	10	6240-00-060-4707	62607	1309
58	11	6250-01-339-6271	22973	922-925-10
58	12	6220-01-269-7066	19207	12341239
58	13	5935-00-115-2307	96906	MS27144-2
58	14	9905-01-013-8723	81349	M43436/3-1
58	15	5305-00-164-7082	96906	MS51849-11
58	16	6240-00-155-7790	96906	MS15584-16
58	17	5935-00-115-2306	96906	MS27142-3
58	18	5320-01-023-2529	81349	M24243/1-A404
58	19	5305-00-059-3660	96906	MS51958-64
58	20	5340-00-843-7825	96906	MS21333-68
58	21	5310-01-270-8189	34623	5593413
58	22	6230-01-269-8054	22973	922-721-00
58	23	5305-01-272-5433	34623	5593390
58	24	6220-01-266-1651	22973	922-720-11
58	24	6220-01-266-1651	22973	922-720-11
58	25	6240-00-060-4707	62607	1309
58	26	5935-00-167-7775	96906	MS27144-1
58	27	5935-00-462-6603	96906	MS27142-2
59	1	5930-01-237-7322	19207	12338599
59	2	2920-01-175-7214	19207	12338772
59	3	5930-01-199-8853	34623	5572065
59	4	6680-01-148-8875	19207	12258931-2
59	5	5930-01-183-6637	19207	12338596
59	6	6620-00-993-5546	19207	7416363
59	7	6620-01-194-6586	09527	TS6058
60	1	6685-01-167-4298	34345	12258932-6
60	2	5305-00-240-0194	96906	MS51849-76
60	3	5310-00-584-5272	02978	ERNA245
60	4	6680-01-185-1264	34623	5574995
60	5	5330-00-753-9072	19207	7539072
60	6	5930-01-212-3373	19207	12338435



## CROSS-REFERENCE INDEXES

## FIGURE AND ITEM NUMBER INDEX

FIG.	ITEM	STOCK NUMBER	CAGEC	PART NUMBER
60	7	5930-01-183-6757	60602	10107-1-1
60	8		34623	5938705
61	1	5305-00-068-0502	96906	MS90725-6
61	2	5340-01-189-7558	19207	12338609
61	3	5310-00-637-9541	96906	MS35338-46
61	4		24617	193232
61	5	2590-00-683-0598	96906	MS51074-1
61	6	5306-00-068-0513	96906	MS90727-6
61	7	5310-00-550-1130	96906	MS35333-40
61	8	5365-01-144-4871	19207	8754124
61	9	2530-01-189-0897	81263	7000
61	10	5930-01-153-8215	19207	8754125
61	11	5977-01-193-9931	81263	A883-8
61	12	5305-01-197-7547	81263	46827
62	1	5310-00-768-0318	24617	9413509
62	2	5310-00-584-5272	02978	ERNA245
62	3	5305-01-195-1575	11862	9437889
62	4	5310-00-809-4058	96906	MS27183-10
62	5	5940-01-180-3655	13445	46211-03
62	6	5310-01-185-7188	13445	85764
62	7	5310-01-186-7066	13445	85031
62	8	5310-01-185-7208	13445	88587
62	9	5310-51-186-6930	13445	83320
62	10		34623	5578875
62	11	5940-00-735-5520	19207	7355520
62	12		19207	7056640
62	13	9905-00-893-3570	81349	M43436/1-3
62	14	5940-00-115-5006	96906	MS25036-133
62	15	5940-00-549-6581	96906	MS75004-1
62	16	5340-01-378-5201	19207	12342646
62	17	5340-01-378-7525	19207	12342647
62	18	5940-00-549-6583	96906	MS75004-2
62	19		34623	5578876
62	20	5940-00-115-5006	96906	MS25036-133
62	21	5970-01-174-9449	19207	7056640
62	22	9905-00-893-3570	81349	M43436/1-3
62	23	6140-01-210-1964	96906	MS52149-1
62	24		34623	5578874
62	25	5940-00-115-5006	96906	MS25036-133
62	26	5970-01-174-9449	19207	7056640
62	27	9905-00-893-3570	81349	M43436/1-3
62	28		34623	5577588
62	29	5310-00-184-8971	96906	MS35338-103
62	30	5305-00-206-2508	96906	MS35215-53
62	31	5310-00-261-8278	96906	MS35338-100
62	32	5310-00-045-5207	96906	MS15795-908
62	33	5305-01-315-8649	19207	12342338
62	34	5310-01-152-0598	24617	271172
62	35	6150-01-413-7946	19207	12460070
62	36	5310-00-045-5218	96906	MS15795-918
62	37	5310-00-011-6121	96906	MS35338-67

## CROSS-REFERENCE INDEXES

## FIGURE AND ITEM NUMBER INDEX

FIG.	ITEM	STOCK NUMBER	CAGEC	PART NUMBER
62	38		24617	115774
62	39	5305-00-068-0501	96906	MS90725-5
62	40		24617	120380
63	1	6160-01-184-0643	19207	12339034
63	2	5310-00-880-7744	96906	MS51967-5
63	3	5306-01-185-7071	34623	5596271
63	4	5306-01-190-2193	19207	12339013
63	5	6160-01-184-0728	19207	12339035
63	6	5325-01-195-8002	70485	963
63	7		34623	SF5575898
63	8	5340-01-282-4853	19207	12339017
63	9	5320-01-271-6357	9K475	MGLP-B6-4
63	10	5310-00-061-4650	96906	MS51943-31
63	11	5310-00-809-3078	96906	MS27183-11
63	12	5305-01-016-5469	72582	186676
64	1	5305-00-115-9526	96906	MS90725-58
64	2	5310-00-637-9541	96906	MS35338-46
64	3		34623	5578878
64	4	5940-00-115-5006	96906	MS25036-133
64	5	5970-01-174-9449	19207	7056640
64	6	9905-00-893-3570	81349	M43436/1-3
64	7	5365-01-206-7486	19207	12339337
64	8	5310-00-995-4130	18139	511-120300-00
64	9	5340-01-059-0114	19207	11675004
64	10	5940-00-143-4794	98410	C-828-10
64	11		81755	P5006-4G-9
64	12	5310-00-579-5554	96906	MS35333-35
64	13	5305-00-958-4357	96906	MS35207-242
64	14	5305-00-841-2044	16764	9418913
64	15		34623	5578877
64	16	5940-00-735-5520	19207	7355520
64	17	5970-01-174-9449	19207	7056640
64	18	9905-00-893-3570	81349	M43436/1-3
64	19	5940-00-115-5006	96906	MS25036-133
64	20	5940-00-143-4794	96906	MS25036-112
64	21	5305-00-984-6192	96906	MS35206-244
64	22		81755	P5006-4GX9INCHES
64	23	5340-01-315-7223	19207	12342306
64	24	5330-00-297-9990	96906	MS28775-222
64	25	6150-01-317-5853	19207	12342303
64	26	5935-01-384-2610	19207	12342917
64	27	5305-00-478-0273	96906	MS35307-355
64	28	5310-00-984-7042	96906	MS35338-141
64	29	5310-01-204-1039	11862	272474
64	30	5935-01-397-3813	19207	12342920
64	31	5940-00-143-4794	96906	MS25036-112
64	32	5305-01-187-9555	11862	9415786
64	33		81755	P5006-4G-9
64	34	5305-00-984-6192	96906	MS35206-244
64	35	5340-01-315-7223	19207	12342306
64	36	5330-01-392-1793	81349	M83461/1-030

## CROSS-REFERENCE INDEXES

## FIGURE AND ITEM NUMBER INDEX

FIG.	ITEM	STOCK NUMBER	CAGEC	PART NUMBER
64	37	5305-00-655-9711	96906	MS35307-357
64	38	5330-01-336-3236	81349	M83461/1-029
64	39	5935-01-396-3991	19207	12342924
64	40	5330-01-392-0830	81349	M83461/1-208
64	41	5310-01-406-9129	19207	12342925
65	1	5306-00-225-8499	96906	MS90725-34
65	2	5310-00-081-4219	96906	MS27183-12
65	3	5340-01-358-6697	19207	12342658
65	4	5310-01-069-5243	72582	271163
65	5	5325-01-289-7859	28520	2400
65	6	5310-00-814-0673	96906	MS51943-33
65	7	5935-01-223-9420	96906	MS25043-32DA
65	8	5305-01-359-0167	24617	159612
65	9	5305-01-035-8766	80205	NAS387-832-12P
65	10	6150-01-361-8129	19207	12342677
65	11	5340-01-038-1493	24617	454253
66	1	5995-01-184-5545	19207	12339350
66	2	5940-00-705-6714	19207	7056714
66	3	9905-01-013-8723	81349	M43436/3-1
66	4	5940-00-113-9825	96906	MS20659-141
66	5	5940-00-107-1481	96906	MS20659-104
66	6	5940-01-202-2682	19207	12339716
66	7	5940-00-705-6708	19207	7056708
66	8	5970-01-180-9776	19207	12339503
66	9	5935-00-184-6707	96906	MS27144-3
66	10	5935-00-167-7775	96906	MS27144-1
66	11	5935-00-462-6603	96906	MS27142-2
66	12	5940-00-399-6676	19207	8338564
66	13	5970-00-833-8562	19207	8338562
66	14	5975-01-207-1706	19207	12339334
66	15	5940-00-705-6715	19207	7056715
66	16	5940-00-705-6711	19207	7056711
66	17	5940-00-705-6703	19207	7056703
66	18	5935-01-173-7654	96906	MS3456W24-11S
66	19	5935-01-174-3669	81349	M85049/52-1-24W
66	20	5935-01-415-4392	19207	12342712
66	21	5975-00-985-6630	96906	MS3367-3-0
66	22	5340-00-809-1490	96906	MS21333-98
66	23	5305-00-582-9501	82386	410-63
66	24	5340-00-057-2904	96906	MS21333-71
66	25	5310-01-366-3539	80204	B18241B100F
66	26	5310-01-155-2503	11862	11514603
66	27	5305-01-206-8401	34623	5592954
66	28	5340-00-809-1494	96906	MS21333-105
66	29	5340-01-212-4716	19207	12339335
66	30	5310-01-151-7354	24617	9421423
66	31	5310-01-252-2999	34623	5593033
66	32	5340-00-088-1254	96906	MS21333-104
66	33	5340-01-209-7387	19207	12339333
66	34	5310-00-582-5965	96906	MS35338-44
66	35	5310-01-158-6257	11862	11503739

## CROSS-REFERENCE INDEXES

## FIGURE AND ITEM NUMBER INDEX

FIG.	ITEM	STOCK NUMBER	CAGEC	PART NUMBER
66	36	5305-00-988-1725	96906	MS35206-281
66	37	5340-00-725-5280	96906	MS21333-125
66	38	5340-00-053-8994	96906	MS21333-126
66	39	5305-01-215-5174	19207	12340515
66	40	5340-01-206-5540	19207	12339336
66	41	5310-00-732-0558	96906	MS51967-8
66	42	5310-00-637-9541	96906	MS35338-46
66	43	5340-00-964-5267	96906	MS21333-120
66	44	5305-00-757-8122	96906	MS51851-64
66	45	5340-00-091-3790	96906	MS21333-72
66	46	5306-01-251-9190	34623	G-11501940
66	47	5340-01-213-4667	34623	5588785
66	48	5340-01-198-0480	19207	12339343
66	49	5340-00-809-1500	96906	MS21333-107
67	1	6150-01-412-3192	19207	12446828
67	2	5935-01-149-5165	11083	7N9738
67	3	9905-01-013-8723	81349	M43436/3-1
67	4	5935-00-167-7775	96906	MS27144-1
67	5	5940-00-705-6709	59730	TG9
67	6	5940-00-107-1481	96906	MS20659-104
67	7	5935-01-412-9146	19207	12460132
67	8	5935-00-184-6707	96906	MS27144-3
67	9	5935-01-216-8763	34623	5903101
67	10	5940-00-705-6708	59730	TG8
67	11	5970-00-833-8562	19207	8338562
67	12	5940-00-114-1315	96906	MS20659-142
67	13	5935-01-153-9320	19207	12258940-3
67	14	5935-00-462-6603	96906	MS27142-2
67	15	5940-00-705-6715	59730	TG15
67	16	5940-00-705-6711	59730	TG11
67	17	5940-00-705-6703	59730	TG3
67	18	5935-01-415-4322	19207	12342654
67	19	5310-01-415-5245	19207	12342864
67	20	5935-01-415-4392	19207	12342712
68	1		96906	MS35690-605
68	2		24617	120380
68	3	5340-00-989-1771	96906	MS21333-123
68	4	5340-00-809-1492	96906	MS21333-100
68	5		24617	431942
68	6	5340-00-057-2904	96906	MS21333-71
68	7	5310-00-124-9265	24617	271169
68	8		90204	B18241B100F
68	9		24617	11500207
68	10	5340-01-212-4716	19207	12339335
68	11	5340-00-764-7052	96906	MS21333-116
68	12		24617	448655
68	13	5310-01-152-0598	24617	271172
68	14	5340-00-993-6207	96906	MS21333-99
68	15	5340-01-209-7387	19207	12339333
68	16		24617	11503962
68	17		24617	11503743

## CROSS-REFERENCE INDEXES

## FIGURE AND ITEM NUMBER INDEX

FIG.	ITEM	STOCK NUMBER	CAGEC	PART NUMBER
68	18	5305-00-489-0743	24617	9415477
68	19	5340-00-964-5267	96906	MS21333-120
68	20	5340-00-725-5280	96906	MS21333-125
68	21	5305-01-215-5174	19207	12340515
68	22	5340-00-809-1500	96906	MS21333-107
68	23	5340-01-414-8959	19207	12447103
68	24		24617	11501940
68	25	5340-01-213-4667	19207	12340663-1
68	26	5340-01-205-5381	19207	12340664
68	27	5340-01-198-0480	19207	12339343
69	1		11862	12143072
69	2	5330-01-096-7699	11862	10054241
69	3		11862	8675539
70	1	5995-01-184-2228	19207	12340253
70	2		19207	12340183
70	3	5935-01-209-5594	34623	5578306-B
70	4	5340-01-158-0098	34623	5995301
70	5	5935-01-154-6233	08718	SS4R-120-1806-00 0
70	6	5935-01-149-5165	08718	SS2R-120-1804-00 0
70	7	5940-00-983-4067	16528	7728777
70	8	9905-01-013-8723	81349	M43436/3-1
70	9	5940-01-035-4212	19207	7728780
70	10	5940-01-214-4563	28891	101450-502
70	11	5940-00-050-7106	55026	1-112757
70	12	5940-00-020-0072	96906	MS35436-16
70	13	5305-00-984-4992	96906	MS35206-232
70	14	5310-01-062-6864	06032	2310-0422-001
70	15	5310-01-186-7702	11862	134530
70	16	5305-01-259-6322	34623	5593913
70	17	5340-00-091-3790	96906	MS21333-72
70	18	5310-00-732-0558	96906	MS51967-8
70	19	5310-00-637-9541	96906	MS35338-46
70	20	5340-00-833-8476	96906	MS21333-122
70	21	5340-00-057-2904	96906	MS21333-71
70	22	5310-00-124-9265	72582	271169
70	23	5305-00-993-1848	96906	MS35207-265
70	24	5325-00-263-6651	59875	TD97203
70	25		34623	5584084-4
71	1	5995-01-184-5544	19207	12339349
71	2	5935-00-462-6603	96906	MS27142-2
71	3	9905-01-013-8723	81349	M43436/3-1
71	4	5940-00-705-6711	19207	7056711
71	5	5935-00-167-7775	96906	MS27144-1
71	6	5940-00-705-6708	19207	7056708
71	7	5935-00-614-3959	81996	B8005-16-003FN19
71	8	5310-00-655-9860	19207	8701325
71	9	5365-00-772-2322	19207	7722322
71	10	5935-00-333-9414	19207	7723308
71	11	5325-01-214-7817	19207	12340573

## CROSS-REFERENCE INDEXES

## FIGURE AND ITEM NUMBER INDEX

FIG.	ITEM	STOCK NUMBER	CAGEC	PART NUMBER
71	12	5325-00-174-9332	96906	MS35489-48
71	13	5305-00-071-2505	80204	B1821BH025C088N
71	14	5340-00-988-1162	96906	MS21333-113
71	15	5340-01-213-4662	19207	12339397-4
71	16	5310-00-809-4058	96906	MS27183-10
71	17	5325-00-202-4005	96906	MS35489-110
72	1	5995-01-188-3269	19207	12339345
72	2	5995-01-210-3594	19207	12339342
72	3	5935-00-167-7775	96906	MS27144-1
72	4	9905-01-013-8723	81349	M43436/3-1
72	5	5935-00-184-6707	96906	MS27144-3
72	6	9905-00-893-3570	81349	M43436/1-3
72	7	5935-00-462-6603	96906	MS27142-2
72	8	6150-01-362-5229	19207	12342789
72	9	5935-00-115-2307	96906	MS27144-2
72	10	9905-01-013-8723	81349	M43436/3-1
72	11	5975-00-984-6582	96906	MS3367-1-0
72	12	9905-00-893-3570	81349	M43436/1-3
72	13	5935-00-462-6603	96906	MS27142-2
72	14	6150-01-413-0853	19207	12460097
73	1	5995-01-197-5554	19207	12339346
73	1	5995-01-309-2953	19207	12340843
73	1	6150-01-413-1845	19207	12460099
73	1	6150-01-413-1847	15207	12460098
74	1	5940-00-705-6711	19207	7056711
74	2	9905-01-013-8723	81349	M43436/3-1
74	3	5935-00-167-7775	96906	MS27144-1
74	4	5940-00-705-6708	19207	7056708
74	5	5340-00-809-1492	96906	MS21333-100
74	6	5305-01-204-6502	78189	112-1008800-003
74	7	5340-01-214-3712	19207	12340020
74	8	5310-01-251-0726	34623	5593053
74	9	5340-00-989-9222	96906	MS21333-74
74	10	5305-00-582-9501	82386	410-63
74	11	5340-01-213-4665	19207	12340665
74	12	5305-01-215-3990	11862	453349
74	13	5340-01-212-2407	19207	12339339
74	14	5310-01-152-0598	24617	271172
74	15	5340-00-091-3790	96906	MS21333-72
74	16	5305-01-259-6322	34623	5593913
74	17	5340-00-724-7038	96906	MS21333-76
74	18	5340-00-764-7051	96906	MS21333-69
74	19	5935-00-462-6603	96906	MS27142-2
74	19	5935-00-462-6603	96906	MS27142-2
74	20	5340-00-050-2740	96906	MS21333-75
74	21	5340-00-057-2904	96906	MS21333-71
74	22	5340-00-150-1658	17773	11176106-5
74	23	5310-01-119-1024	24617	2436162
74	24	5310-00-814-0673	96906	MS51943-33
74	25	5340-01-314-4951	19207	12338696-1
74	26		19207	12339332

## CROSS-REFERENCE INDEXES

## FIGURE AND ITEM NUMBER INDEX

FIG.	ITEM	STOCK NUMBER	CAGEC	PART NUMBER
74	27	5935-00-773-1428	19207	7731428
74	28	5305-00-390-0524	96906	MS51849-98
74	28	5305-00-988-1725	96906	MS35206-281
74	29	5306-00-226-4827	80204	B1821BH031C100N
74	30	5310-01-152-0598	24617	271172
74	30	5310-01-152-0598	24617	271172
74	31	6220-01-257-3878	19207	12339008
74	32	5310-00-637-9541	96906	MS35338-46
74	33	5306-00-207-2221	23862	2136455
74	34	5935-00-846-3884	96906	MS75021-2
74	35	5365-00-090-5426	19207	7722333
74	36	5310-00-393-6685	19207	7723309
74	37	5975-00-985-6630	96906	MS3367-3-0
75	1	5305-01-204-6502	34623	5588064
75	2	5340-00-922-6300	96906	MS21333-77
75	3	5340-00-724-7038	96906	MS21333-76
75	4	5305-00-582-9501	82386	410-63
75	5	5306-00-042-5570	24617	425570
75	6	5325-01-210-1633	34623	5584391
75	7	5935-01-212-9631	19207	12339338
75	8	5310-00-124-9265	72582	271169
75	9	5340-00-989-9222	96906	MS21333-74
75	10	5310-01-252-2999	34623	5593033
75	11	5340-00-809-1494	96906	MS21333-105
75	12	5340-00-050-2740	96906	MS21333-75
75	13	5935-01-238-0543	19207	12340362
75	14		19207	12339345-1
75	15	5340-00-282-7509	96906	MS21333-62
75	16	5305-01-206-8401	34623	5592954
75	17	5340-00-088-1254	96906	MS21333-104
75	18	5305-00-988-1725	96906	MS35206-281
75	19	5310-00-809-4058	96906	MS27183-10
75	20	5340-01-251-0754	19207	12338633
75	21	5310-00-809-4058	96906	MS27183-10
75	22	5310-00-061-4650	96906	MS51943-31
75	23	5305-00-984-6193	96906	MS35206-245
75	24	5305-00-068-0502	96906	MS90725-6
75	25	5935-00-772-2353	19207	7722353
75	26	5365-00-772-2322	19207	7722322
75	27	5935-00-333-9414	19207	7723308
75	28	5340-00-809-1492	96906	MS21333-100
75	29	9905-01-013-8723	81349	M43436/3-1
75	30	5935-00-167-7775	96906	MS27144-1
75	31	5935-00-462-6603	96906	MS27142-2
75	32	5340-00-689-9514	96906	MS21333-70
76	1	5935-00-167-7775	96906	MS27144-1
76	2	9905-01-013-8723	81349	M43436/3-1
76	3	5305-00-240-6668	96906	MS51849-78
76	4	5340-00-689-9514	96906	MS21333-70
76	5	5310-01-253-8951	34623	5593294
76	6	5310-00-934-9764	96906	MS35649-205

## CROSS-REFERENCE INDEXES

## FIGURE AND ITEM NUMBER INDEX

FIG.	ITEM	STOCK NUMBER	CAGEC	PART NUMBER
76	7	5935-00-614-3959	81996	B8005-16-003FN19
76	8	5310-00-655-9860	19207	8701325
76	9	5365-00-772-2322	19207	7722322
76	10	5935-00-333-9414	19207	7723308
76	11	5935-00-605-9322	77820	10-42617-10S
76	12	5975-00-697-7769	19207	7527645
76	13	5935-00-772-2344	77820	10-40817-10
76	14	5935-00-772-3307	80064	1755656
76	15	5935-00-462-6603	96906	MS27142-2
76	16	5935-00-686-2599	19207	8724258
76	17	5975-00-771-6634	19207	7716634
76	18	5365-00-090-5426	19207	7722333
76	19	5310-00-393-6685	19207	7723309
76	20	5935-00-184-6707	96906	MS27144-3
76	21	5940-00-705-6708	19207	7056708
76	22	5305-00-582-9501	82386	410-63
76	23	5310-01-251-0726	34623	5593053
76	24	5935-01-184-6417	19207	11668591
76	25	5305-01-204-6502	34623	5588064
76	26	5340-00-091-3790	96906	MS21333-72
76	27	5340-01-209-7799	19207	12340021
76	28	5340-00-764-7051	96906	MS21333-69
76	29	5340-00-057-2904	96906	MS21333-71
76	30	5940-00-705-6709	19207	7056709
76	31	5975-00-985-6630	96906	MS3367-3-0
76	32		81349	M23053/4-303-0
77	1	5935-00-167-7775	96906	MS27144-1
77	2	9905-00-945-7637	81349	M43436/1-4
77	3		19207	8724244
77	4	5310-00-655-9860	19207	8701325
77	5	5365-00-772-2322	19207	7722322
77	6	5935-00-333-9414	19207	7723308
77	7	5999-01-150-8808	45152	126488A
77	8	5935-00-462-6603	96906	MS27142-2
77	9	5935-00-686-2599	19207	8724258
77	10	5975-00-771-6634	19207	7716634
77	11	5365-00-090-5426	19207	7722333
77	12	5310-00-393-6685	19207	7723309
77	13	5935-00-184-6707	96906	MS27144-3
77	14	5940-00-705-6708	59730	TG8
77	15	5935-01-184-6417	19207	11668591
77	16		19207	8724231
77	17	5975-00-697-7769	19207	7527645
77	18	5935-00-772-2344	77820	10-40817-10
77	19		19207	7723307
77	20	5940-00-705-6709	59730	TG9
77	21	5935-01-238-0543	19207	12340362
77	22		19207	12460097-1
77	23	5935-00-772-2353	19207	7722353
77	24	5935-00-214-0904	19207	7982907
77	25	5935-00-833-8561	19207	8338561



## CROSS-REFERENCE INDEXES

## FIGURE AND ITEM NUMBER INDEX

FIG.	ITEM	STOCK NUMBER	CAGEC	PART NUMBER
77	26		19207	12259040-3
77	27	5935-01-149-5165	11083	7N9738
77	28		19207	12447169-3
77	29		19207	12460128
77	30		19207	12460133
77	31		19207	12460126
77	32		19207	12460131
77	33		19207	12460130
77	34	5940-00-113-9826	98410	C-840-38
77	35		97403	13217E6704-3
77	36	5940-00-705-6711	59730	TG11
77	37	5935-00-846-3884	96906	MS75021-2
78	1	5935-00-167-7775	96906	MS27144-1
78	2	5935-00-462-6603	96906	MS27142-2
78	3	5940-00-705-6708	59730	TG8
78	4	5935-00-462-6603	96906	MS27142-2
78	5	5935-00-167-7775	96906	MS27144-1
79	1	5305-00-240-6668	96906	MS51849-78
79	2	5340-00-689-9514	96906	MS21333-70
79	3		24617	9417587
79	4	5310-00-206-1918	24617	190254
79	5	5305-01-259-6322	19207	12342499-1
79	6	5340-00-091-3790	96906	MS21333-72
79	7		24617	431942
79	8	5340-01-209-7799	19207	12340021
79	9	5310-00-124-9265	72582	271169
79	10	5305-00-240-0194	96906	MS51849-76
79	11	5340-00-984-8540	96906	MS21333-102
79	12		24617	448655
79	13	5340-00-809-1492	96906	MS21333-100
79	14	5305-00-489-0743	24617	9415477
79	15	5340-00-088-1254	96906	MS21333-104
79	16	5310-01-234-9415	96906	MS51412-5
79	17	5310-01-152-0598	24617	271172
79	18	5340-00-050-2740	96906	MS21333-75
79	19	5340-00-809-1494	96906	MS21333-105
79	20	5340-00-989-9222	96906	MS21333-74
79	21	5340-00-724-7038	96906	MS21333-76
79	22	5340-00-922-6300	96906	MS21333-77
79	23	5340-00-057-2904	96906	MS21333-71
79	24	5340-00-764-7051	96906	MS21333-69
79	25	5340-00-843-7825	96906	MS21333-68
79	26	5306-00-042-5570	24617	425570
79	27	5340-00-854-6729	96906	MS21333-103
79	28		19207	12340666
79	29	5340-01-213-4665	19207	12340665
79	30	5305-01-206-7219	92871	G9426241
79	31	5305-00-988-1725	96906	MS35206-281
79	32	5340-00-809-1490	96906	MS21333-98
79	33		24617	120880
79	34	5310-00-997-1888	96906	MS35649-2252

## CROSS-REFERENCE INDEXES

## FIGURE AND ITEM NUMBER INDEX

FIG.	ITEM	STOCK NUMBER	CAGEC	PART NUMBER
79	35	5340-00-088-6655	96906	MS21333-101
79	36	5305-00-984-6212	96906	MS35206-265
79	37	5310-00-922-2017	24617	120217
79	38	5310-00-934-9758	96906	MS35649-202
79	39	5305-00-018-7838	24617	187838
79	40	5935-00-773-1428	19207	7731428
79	41	5305-00-390-0524	96906	MS51849-98
79	42	5310-00-814-0673	96906	MS51943-33
79	43	5310-01-119-1024	24617	2436162
79	44	5306-00-226-4827	80204	B1821BH031C100N
79	45	5340-01-314-4951	19207	12338696-1
80	1	6150-01-269-0067	19207	12341000
80	2	5935-00-167-7775	96906	MS27144-1
80	3	9905-01-013-8723	81349	M43436/3-1
80	4		91094	100951-D02
80	5	5935-00-462-6603	96906	MS27142-2
80	6	5940-00-705-6709	19207	7056709
80	7	5310-00-637-9541	96906	MS35338-46
80	8	5340-00-954-6014	96906	MS21333-121
80	9	5310-00-732-0558	96906	MS51967-8
80	10	5340-00-984-8540	96906	MS21333-102
80	11	5310-01-253-8380	34623	5592818
80	12	5975-01-273-8133	96906	MS3367-3
80	13		24617	9418346
80	14	5340-00-843-7825	96906	MS21333-68
80	15	5340-00-993-6207	96906	MS21333-99
80	16	5325-00-184-9846	81349	C3030
81	1	6150-01-269-1840	19207	12341408
81	2	5935-00-167-7775	96906	MS27144-1
81	3	9905-01-013-8723	81349	M43436/3-1
81	4		81349	M23053/6-107-0
81	5	5940-00-113-3143	96906	MS20659-103
81	6	5935-00-462-6603	96906	MS27142-2
82	1	6150-01-269-5275	19207	12341294
82	2	5940-00-115-4992	96906	MS20659-110
82	3		81349	M23053/6-104-2
82	4	9905-01-013-9723	81349	M43436/3-1
82	5	5940-00-115-2676	96906	MS20659-143
82	6		81349	M23053/6-103-6
82	7	5940-00-114-1317	96906	MS20659-109
82	8	5310-01-270-8189	34623	5593413
82	9	5340-00-724-7038	96906	MS21333-76
82	10		24617	9418346
82	11	5340-00-050-2740	96906	MS21333-75
82	12	5325-01-290-1695	34623	5593535
82	13	5325-01-289-7859	28520	2400
82	14	5340-00-689-9514	96906	MS21333-70
83	1		19207	12341125
83	2	5940-01-270-3700	19207	12341737-1
83	3		19207	12341125-1
83	4	5935-00-462-6603	96906	MS27142-2

## CROSS-REFERENCE INDEXES

## FIGURE AND ITEM NUMBER INDEX

FIG.	ITEM	STOCK NUMBER	CAGEC	PART NUMBER
83	5	9905-01-013-8723	81349	M43436/3-1
83	6	5935-00-167-7775	96906	MS27144-1
83	7		81349	M23053/6-107-1
83	8		19207	12342022
83	9		81349	M23053/6-107-0
83	10	5940-00-107-1481	96906	MS20659-104
83	11	5305-01-272-9042	34623	5593409
83	12	5340-00-057-2906	96906	MS21333-73
83	13	5325-00-291-9366	96906	MS35489-11
83	14	5305-00-059-3660	96906	MS51958-64
83	15	5340-00-057-2904	96906	MS21333-71
83	16	5310-01-270-8189	34623	5593413
83	17	5305-01-254-2460	34623	5592840
83	18	5365-01-289-6169	19207	12356795
83	19	5325-01-289-5038	28520	2874
83	20	5340-00-689-9514	96906	MS21333-70
83	21	5340-00-764-7051	96906	MS21333-69
84	1	6150-01-269-1897	19207	12341458
84	2	5940-01-341-7689	77060	12004436
84	3		81349	M23053/4-302-0
84	4	5940-01-270-3701	77060	2965718
84	5		81349	M23053/4-303-0
84	6	5940-01-270-3700	77060	2973850
84	7	9905-01-013-8723	81349	M43436/3-1
84	8	5935-00-167-7775	96906	MS27144-1
84	9	5935-00-462-6603	96906	MS27142-2
84	10	5940-00-705-6703	19207	7056703
84	11		96906	MS3108E18-11S
84	12	5940-00-113-3143	96906	MS20659-103
84	13	5940-00-113-0954	96906	MS20659-165
84	14		98853	361130-EA02
84	15		98853	361230-D
84	16	5305-00-068-0502	96906	MS90725-6
84	17	5340-00-854-6729	96906	MS21333-103
84	18	5310-00-582-5965	96906	MS35338-44
84	19	5340-00-057-2904	96906	MS21333-71
84	20	5310-01-270-8189	34623	5593413
84	21		24617	9418346
84	22	5340-00-922-6300	96906	MS21333-77
84	23	2590-00-454-3620	34623	809223
84	24	5365-01-272-8435	19207	12341231-2
84	25	5310-00-014-5850	96906	MS27183-42
84	26	5340-00-091-3790	96906	MS21333-72
84	27	5340-00-088-6655	96906	MS21333-101
85	1	6150-01-269-5299	19207	12341293
85	2		81349	M23053/15-112-0
85	3	9905-00-893-3570	81349	M43436/1-3
85	4	9905-00-945-7637	81349	M43436/1-4
85	5	5940-00-115-2676	96906	MS20659-143
85	6	5940-00-115-4992	96906	MS20659-110
85	7		81349	M23053/15-112-0

## CROSS-REFERENCE INDEXES

## FIGURE AND ITEM NUMBER INDEX

FIG.	ITEM	STOCK NUMBER	CAGEC	PART NUMBER
85	8		24617	9418346
85	9	5340-00-050-2740	96906	MS21333-75
85	10	5975-00-985-6630	96906	MS3367-3-0
86	1	6150-01-269-5298	19207	12341207
86	2	5935-00-167-7775	96906	MS27144-1
86	3	9905-01-013-8723	81349	M43436/3-1
86	4		98853	100828-HN37
86	5	5940-00-113-3143	96906	MS20659-103
86	6		34623	5597277
86	7	5940-01-270-3700	77060	2973850
86	8		81349	M23053/4-302-2
86	9	5940-00-114-1300	96906	MS20659-105
86	10	5940-00-113-9819	96906	MS20659-106
86	11		81349	M23053/4-304-2
86	12	5940-00-115-2674	96906	MS20659-108
86	13		81349	M23053/4-203-2
86	14		19207	5597208
86	15	5940-01-270-3702	77060	2934172
86	16	5940-00-114-1314	96906	MS20659-129
86	17	5940-00-113-3145	96906	MS20659-163
86	18		81349	M23053/4-303-2
86	19		77060	2962409
86	20	5940-00-113-9825	96906	MS20659-141
86	21	5935-01-147-0148	96906	MS3456W12-5S
86	22		19207	12339351-3
86	23		81349	M23053/4-202-2
86	24	5340-00-689-9514	96906	MS21333-70
86	25	5305-00-989-7435	96906	MS35207-264
86	26	5340-00-057-2904	96906	MS21333-71
86	27	5975-00-985-6630	96906	MS3367-3-0
86	28	5340-00-843-7825	96906	MS21333-68
86	29	5305-01-272-9042	34623	5593409
86	30		96906	MS35489-39S
86	31	5340-00-922-6300	96906	MS21333-77
86	32	5310-00-124-9265	24617	271169
86	33	5340-00-989-9222	96906	MS21333-74
86	34	5305-01-211-3786	24617	167163
86	35	5340-00-057-2906	96906	MS21333-73
86	36		24617	9418346
86	37	2590-00-454-3620	19207	809223
86	38	5365-01-274-4675	34623	5995488
86	39	5310-00-014-5850	96906	MS27183-42
86	40	5310-01-152-0598	24617	271172
86	41	5365-01-272-8435	19207	12341231-2
86	42	5305-00-225-3843	80204	B1821BH025C100N
86	43	5305-00-059-3660	96906	MS51958-64
86	44	5340-00-724-7038	96906	MS21333-76
86	45	5325-01-289-6196	34623	12341627
86	46	5340-00-764-7051	96906	MS21333-69
87	1	6150-01-285-3901	34623	5597600
87	2	5935-01-147-0148	96906	MS3456W12-5S

## CROSS-REFERENCE INDEXES

## FIGURE AND ITEM NUMBER INDEX

FIG.	ITEM	STOCK NUMBER	CAGEC	PART NUMBER
87	3	9905-01-013-8723	81349	M43436/3-1
87	4	5940-01-270-3702	77066	2984172
87	5	5935-00-167-7775	96906	MS27144-1
87	6	5940-00-107-1481	96906	MS20659-104
87	7	5940-00-113-9819	96906	MS20659-106
87	8		81349	M23053/4-303-2
87	9	5940-00-113-3145	96906	MS20659-163
87	10	5940-00-114-1300	96906	MS20659-105
87	11	5940-01-270-3700	77060	2973850
87	12	5940-00-113-3143	96906	MS20659-103
87	13	5940-00-115-2674	96906	MS20659-108
87	14	5940-01-289-5955	77066	2984576
87	15	5940-00-113-9825	96906	MS20659-141
87	16	5940-00-114-1314	96906	MS20659-129
87	17		81349	M23053/4-303-0
87	18	5325-00-185-0004	96906	MS35489-40
87	19	5305-00-993-1848	96906	MS35207-265
87	20	5340-00-843-7825	96906	MS21333-68
87	21		96906	MS35489-101S
87	22	5340-00-809-1492	96906	MS21333-100
87	23	5340-00-854-6729	96906	MS21333-103
87	24	5340-00-057-2904	96906	MS21333-71
87	25	5340-00-091-3790	96906	MS21333-72
87	26	5340-00-984-8540	96906	MS21333-102
87	27	5340-00-050-2740	96906	MS21333-75
87	28	5340-00-922-6300	96906	MS21333-77
87	29	5310-00-014-5850	96906	MS27183-42
87	30	2590-00-454-3620	34623	809223
87	31	5365-01-272-8435	19207	12341231-2
87	32	5975-00-985-6630	96906	MS3367-3-0
88	1	2520-01-184-5501	19207	12338440-1
88	1	2520-01-204-7699	19207	12338440-2
88	1	2520-01-413-2595	19207	12460111
88	1	2520-01-413-2612	19207	12460112
88	2	5305-00-071-2505	80204	B1821BH025C088N
88	2	5305-00-988-1724	96905	MS35206-280
88	3	5310-01-102-3270	24617	2436161
88	4	5310-00-061-4650	96906	MS51943-31
88	5	5306-01-194-6433	34623	5583606
88	6	5315-00-842-3044	96906	MS24665-283
88	7	5310-01-205-7923	34623	5593213
88	8	2520-01-249-1434	34623	5593661
88	9	6220-01-362-5211	19207	12342788
88	9	6220-01-413-9828	19207	12460092-1
88	10	6220-01-412-6420	19207	12460092-2
88	11	5305-01-138-9540	96906	MS51863-33
88	11	5305-01-138-9540	96906	MS51863-33
89	1	2590-01-186-3614	19207	12338996
89	2	5355-01-190-7635	34623	5578673
89	3	5975-00-903-2284	96906	MS3367-4-0
89	4	2540-01-184-5502	19207	12338439

## CROSS-REFERENCE INDEXES

## FIGURE AND ITEM NUMBER INDEX

FIG.	ITEM	STOCK NUMBER	CAGEC	PART NUMBER
89	5	5340-01-188-5072	19207	12338457
89	6	5305-00-071-2505	80204	B1821BH025C088N
89	7	5310-01-102-3270	24617	2436161
89	8	5310-01-251-0748	34623	5592828
89	9	3040-01-249-1435	19207	12338456
89	10		34623	SF-5583585
89	11	5310-00-061-4650	96906	MS51943-31
89	12	5310-01-250-6587	34623	5592998
89	13	5315-00-559-7467	80205	NAS561C4-18
89	14	3040-01-198-5699	19207	12338452
89	15	5360-01-190-6218	92830	M-C1100-096-0875
89	16	2520-01-189-1064	19207	12338443
89	17	5310-01-250-7836	34623	5593285
89	18	5315-00-842-3044	96906	MS24665-283
89	19	2520-01-188-3269	19207	12338458-1
89	19	2520-01-210-3506	19207	12338458-2
89	20	2920-01-249-3492	19207	12338434
89	21	3040-01-185-4388	19207	12338442
89	22	2520-01-184-7036	19207	12338454
89	23	3120-01-191-3232	96881	10L18F
89	24	3040-01-189-2134	19207	12338451
89	25	5365-00-803-7305	79136	5100-62-S-2D
89	26	5360-01-186-4844	34623	5578675
89	27	5340-01-188-3233	19207	12338441
89	28	3040-01-188-3234	34623	12338449
90	1	2520-01-244-9863	60602	000-02136-0024
90	2	5330-01-043-5572	73342	8658110
90	3	4820-01-147-4294	11862	8623983
90	4	5935-01-150-6319	11862	8629503
90	5	5330-01-043-5572	73342	8658110
90	6		11862	8626252
90	7	5310-01-127-2456	80204	B18241A100
90	8	3040-01-188-8292	19207	12339176
90	9	2520-01-164-7158	11862	8679990
90	10	5330-01-251-1607	11862	8657163
90	11		72590	8626982
90	12	5310-00-568-6077	73342	117212
90	13	2520-01-165-9563	11862	8625773
90	14	2530-01-181-3907	34623	5740321
90	15	5315-01-152-9029	73342	23017556
90	16	2520-00-557-6619	73342	8627650
90	17	5306-00-226-4825	80204	B1821BH031C075N
91	1	5315-00-842-3044	96906	MS24665-283
91	2	5310-00-167-0821	88044	AN960-616
91	3	3040-01-409-2502	60602	52828-1
91	4		24617	11506091
91	5	3040-01-410-8054	60602	52827-1
91	6	5310-01-416-5447	24617	11500161
91	7		24617	11505074
91	8	3040-01-410-9965	60602	52826-1
91	9		19207	12460146

## CROSS-REFERENCE INDEXES

## FIGURE AND ITEM NUMBER INDEX

FIG.	ITEM	STOCK NUMBER	CAGEC	PART NUMBER
91	10		19207	12338442-2
91	11		19207	12460066
92	1		11862	8689960
92	1	2520-01-164-7234	11862	8656942
92	2	5305-01-188-5133	19207	12340514
93	1	2520-01-175-7220	19207	12339134
93	1	2520-01-175-7220	34623	6002591
93	2	5310-00-447-8774	96906	MS51988-8
93	3		19207	12447172
93	4	2590-01-412-2664	19207	12447173
93	5	4710-01-188-3238	34623	5582840
93	6	5330-01-184-6492	02697	2-113N497-70
93	7	5305-01-251-9222	34623	5593011
93	8	6680-01-184-9214	19207	12339167
93	8	6680-01-416-0636	19207	12447174
93	9	5307-01-190-7650	19207	12339662
93	10	5305-00-688-2111	80204	B1821BH038C138N
93	11	5307-01-190-7650	19207	12339662
93	12	5330-01-094-9775	11862	8624709
93	13	5340-01-190-7735	34623	5589134
93	14	5310-00-087-7493	96906	MS27183-13
93	15	5310-00-935-9021	96906	MS51943-35
93	16	5305-00-732-0511	80204	B1821BH050C113N
93	17	5310-00-584-5272	02978	ERNA245
94	1	2520-01-161-2136	19207	12339146
94	2		11862	8629912
94	3	4730-01-166-2244	81349	WW-P-471AQABUA
94	4	5306-01-150-4835	11862	GM8670757
94	5	5365-01-153-0872	11862	8629523
94	6		73342	6437741
94	7	5330-01-148-7492	11862	8655625
94	8	5306-00-024-6580	73342	8655026
94	9	2520-01-212-7634	72590	8655036
94	10		11862	8655037
94	11	5330-00-107-3925	11862	14079550
94	12	5365-01-188-0782	72582	23011420
94	13	5306-01-150-9497	11862	8633208
94	14	4710-01-152-5798	11862	8629526
94	15	5330-01-080-3253	19207	12267802
94	16	4730-01-188-3296	19207	12340024
94	17	5305-01-251-9222	34623	5593011
94	18	5340-01-311-1633	19207	12342144
94	19	5340-01-314-5602	19207	12342107
94	20	5330-01-315-1639	19207	12342105
94	21	5330-01-314-6781	19207	12342104
94	22		19207	12342106
94	23	4730-01-177-7501	11862	8655186
94	24	2520-01-399-4691	72590	24202329
94	25		11862	8684194
94	26	4730-01-163-7163	11862	8677662
94	27		11862	24200347

## CROSS-REFERENCE INDEXES

## FIGURE AND ITEM NUMBER INDEX

FIG.	ITEM	STOCK NUMBER	CAGEC	PART NUMBER
94	28		11862	8675517
94	29		11862	8675524
94	30		11862	8685042
94	31		11862	11514308
94	32		81349	WW-P-471ACABUA
94	33		11862	8661762
94	34		11862	8686124
94	35		11862	8656613
94	36		11862	8684221
94	37		11862	8654701
94	38		11862	8677743
94	39		11362	8676622
94	40		11862	8651603
94	41		11862	8661834
94	42	5340-01-413-4486	19207	12460093
94	43	5340-01-314-5602	19207	12342107
94	44	5330-01-315-1609	19207	12342105
94	45	5330-01-413-2118	19207	12460095
94	46	5340-01-412-3563	19207	12460094-1
95	1		11862	8633075
95	2	2520-01-149-1221	11862	8623842
95	3	5365-01-154-8561	11862	8627657
95	4		11862	8623204
95	5		11862	8624784
95	6		11862	8623183
95	7	3040-01-150-0407	11862	8626809
95	8	3120-01-156-5189	11862	8623944
95	9		11862	8626806
95	10	3020-01-149-7941	11862	8626807
95	11	2520-01-149-7861	11862	8675627
95	12	5365-01-168-5729	11862	8626112
95	13		72590	8627892
95	14	3120-01-154-7174	11862	8626372
95	15	5365-01-150-4982	11862	8626173
95	16	2520-01-168-1983	11862	8633059
95	17		11862	8633056
95	18	3120-01-158-6304	11862	8653985
95	19	5365-01-174-8626	11862	8625221
95	20		11862	8623204
95	21		11862	8624784
95	22		11862	8623206
95	23	3020-01-149-7938	11862	8623202
95	24		11862	8623194
95	25		11862	8626817
95	26		11862	8623196
95	27	2520-01-159-2732	11862	8633257
95	28	3120-01-154-7174	11862	8626372
95	29	3120-01-166-3677	11862	8623941
95	30	3120-01-154-4369	11862	8625403
95	30	3120-01-154-8516	11862	8625401
95	30	3120-01-154-8517	11862	8625406



## CROSS-REFERENCE INDEXES

## FIGURE AND ITEM NUMBER INDEX

FIG.	ITEM	STOCK NUMBER	CAGEC	PART NUMBER
95	30	3120-01-159-5773	11862	8625402
95	30	3120-01-161-4033	11862	8625404
95	30	3120-01-162-5787	11862	8625405
95	31	3040-01-167-2836	11862	8625736
95	32	5365-01-160-4693	11862	8623437
95	33	5365-01-154-8562	11862	8626816
95	34		11862	930679
95	35	5365-01-154-8561	11862	8627657
95	36		11862	8623183
95	37		11852	8624784
95	38		11862	8623204
95	39		11862	8661708
95	40	3020-01-149-7941	11862	8626807
95	41		11862	24201466
95	42		11862	8623196
95	43		11862	8626817
95	44		11962	8623194
95	45	3040-01-410-8068	11862	8661613
95	46	2520-01-176-2839	11862	8681947
95	47		11862	8628372
95	48	2530-01-409-2507	11862	24200468
95	49	3020-01-410-8069	11862	8683770
95	50		11862	8623204
95	51		11862	8624784
95	52		11862	8623206
95	53	5365-01-174-8626	11862	8625221
95	54	3040-01-410-8071	11862	8661598
95	55	5365-01-150-4982	11862	8626173
95	56	3120-01-154-7174	11862	8626372
95	57	3120-01-154-4369	11862	8625403
95	57	3120-01-154-8516	11862	8625401
95	57	3120-01-154-8517	11862	8625406
95	57	3120-01-159-5773	11862	8625402
95	57	3120-01-161-4033	11862	8625404
95	57	3120-01-162-5787	11862	8625405
96	1		11862	11500713
96	2		11862	24200173
96	3		11862	8642571
96	4		11862	8678347
96	5		11862	8675546
96	6	1005-00-049-9324	11862	8675540
96	7	5330-01-251-1607	11862	8657163
96	8	5315-01-408-8020	11862	8678122
96	9		11862	8661832
96	10		11862	148148
96	11		11862	8661692
96	12	5340-01-150-4104	11862	8620318
96	13		11862	8661693
96	14		11862	8661612
97	1	5365-00-007-3052	11862	8623112
97	2	2520-00-008-9987	73342	23017763

## CROSS-REFERENCE INDEXES

## FIGURE AND ITEM NUMBER INDEX

FIG.	ITEM	STOCK NUMBER	CAGEC	PART NUMBER
97	3	2520-01-150-3932	11862	8655619
97	4	2520-00-172-1947	89346	423298C1
97	5	5365-01-171-3392	73342	6884730
97	6	3110-00-005-0873	11862	8623104
97	7	5360-01-150-6091	11862	8624101
97	8		11862	8623102
97	9	2520-01-192-1260	11862	8627988
97	10		11862	8627422
97	11	2520-01-163-7866	11862	8627394
97	12	2520-01-212-6642	11862	12300852
97	13	5365-01-150-6092	11862	8623120
97	14	2520-01-149-1868	11862	8627334
97	15	3110-01-155-4438	11862	8629487
97	16	3110-01-174-8136	11862	8623116
97	17	3040-01-266-2122	11862	8627435
97	18		11862	8623121
97	19		11862	8623101
97	20	5365-00-007-3052	11862	8623112
97	21		11862	8675557
97	22	2520-01-150-3932	11862	8655619
97	23	2520-00-172-1947	11862	8625197
97	24		11862	8677584
97	25		11862	8677482
97	26		11862	8677583
97	27		11862	8675511
97	28		11862	8661764
97	29		11862	6884730
97	30		11862	8680816
97	31	2520-01-411-2749	11862	8680924
97	32		11862	8645983
97	33		11862	8675558
97	34	2520-01-212-6642	11862	8675578
98	1	3040-01-149-6706	11862	8624772
98	2	2520-01-169-7674	11862	8624908
98	3		63005	23015880
98	4	5330-00-001-4904	73342	3947086
98	5	2840-00-001-4903	63005	8623102
98	6	2520-01-163-7866	11862	8627394
98	7	5360-01-150-6091	11862	8624101
98	8	3110-00-005-0873	11862	8623104
98	9	5365-01-171-3392	73342	6884730
98	10	2520-01-150-2279	11862	8623851
98	11	5365-00-007-3052	11862	8623112
98	12	2520-01-170-9826	73342	23015732
98	13	3120-00-255-5697	11862	8624781
98	14	3020-01-149-5049	11862	8625717
98	15	3120-01-156-8763	11862	8624196
98	16	2520-01-150-3932	11862	8655619
98	17	2520-00-172-1947	89346	423298C1
98	18		11862	8628202
98	19	2520-01-410-8078	11862	8680917

## CROSS-REFERENCE INDEXES

## FIGURE AND ITEM NUMBER INDEX

FIG.	ITEM	STOCK NUMBER	CAGEC	PART NUMBER
98	20		11862	8661618
98	21		11862	8675526
98	22		11862	8677582
98	23		11862	8677583
98	24		11862	8675508
98	25		11862	8661764
98	26		11862	6884730
98	27	5365-00-007-3052	11862	8623112
98	28		11862	8661837
98	29	3120-00-255-5697	11862	8624781
98	30		11862	8677091
98	31	3120-01-156-8763	11862	8624196
98	32	2520-01-150-3931	11862	8623849
98	33	2520-01-150-3932	11862	8655619
98	34		11862	8680816
99	1	5365-01-150-7830	11862	8623149
99	2	2520-01-175-6492	11862	8623152
99	3	2520-01-150-7609	11862	8623151
99	4	5310-01-162-8572	88044	AN960C11
99	5	5365-01-160-4693	11862	8623437
99	6	5365-01-158-2182	11862	8623153
99	7	2520-01-150-2280	11862	8623146
99	8	5360-01-153-0933	11862	8623145
99	9	3120-01-155-4468	11862	8623211
99	10	3120-01-174-8153	11862	8623942
99	11		11862	8626812
99	12	5330-01-165-4333	11862	8526356
99	13	5330-01-155-4383	11862	8627627
99	14		11862	8623143
99	15		11862	8627379
99	16	2520-01-149-3809	11862	8627385
99	17		11862	8633173
99	18		11862	8675520
99	19	2520-01-149-1868	11862	8627334
99	20	5365-01-158-2182	11862	8623153
99	21	5365-01-160-4693	11862	8623437
99	22		11862	8675522
99	23		11862	8675521
99	24		11862	8675519
99	25	5365-01-150-7830	11862	8623149
99	26		11862	8675518
99	27		11862	8661658
99	28		11862	8675636
99	29		11862	8675637
99	30	5330-01-409-1664	11862	8675729
99	31		11862	8683075
99	32	5340-01-408-8522	11862	8624209
99	33	3120-01-155-4468	11862	8623211
100	1		11862	8661894
100	2		11862	24200128
100	3	3110-01-412-0490	11862	453571

## CROSS-REFERENCE INDEXES

## FIGURE AND ITEM NUMBER INDEX

FIG.	ITEM	STOCK NUMBER	CAGEC	PART NUMBER
100	4		11862	8661893
100	5	2520-01-410-8079	11862	8680918
100	6	2520-01-409-1757	11862	8661567
100	7		11862	8661629
100	8	5365-01-408-7971	11862	8661568
100	9	2520-01-409-1751	11862	8661582
100	10	5365-01-408-7972	11862	8677887
100	11	5365-01-408-7969	11862	8675523
100	12	5365-01-412-8806	11862	8679439
100	13		11862	8661623
100	14		11862	8685096
100	15	3110-01-411-5784	11862	930678
100	16	5365-01-408-7970	11862	8661572
100	17		11862	8681449
100	18	2520-01-409-1758	11862	8661571
100	19	2520-01-409-1767	11862	8661569
100	20	2520-00-678-4665	11862	8682802
100	21	2520-01-411-3959	11862	8661579
100	22	5330-01-414-4161	11862	8661587
100	23		11862	8661271
100	24		11862	24200789
100	25		11862	8686123
100	26	5340-01-408-8522	11862	8624209
100	27	5330-01-414-4159	11862	8661586
100	28	2520-01-410-8241	11862	8661577
100	29		11862	8661578
101	1	5330-01-163-2614	11862	8623131
101	2	3040-01-149-6759	11862	8626878
101	3	5310-01-151-4137	11862	8626884
101	4	5315-01-152-9031	11862	8626879
101	5	5340-01-151-4964	11862	8626881
101	6	5360-01-150-6086	11862	8623489
101	7	5315-01-152-9039	11862	8624140
101	7	5315-01-152-9040	11862	8624141
101	7	5315-01-174-8644	11862	8627192
101	7	5315-01-174-8645	11862	8627193
101	7	5315-01-174-8646	11862	8627194
101	7	5315-01-174-8647	11862	8627195
101	8	5360-01-150-6087	11862	8624256
101	9	3040-01-151-5663	11862	8624138
101	10	5330-01-150-6239	11862	8623430
101	11	2520-01-164-7157	11862	8626902
101	12	5330-01-174-8090	11862	8623671
101	13		11862	8727200
101	14		11862	8627153
101	15	2520-01-151-3857	11862	8679975
101	16	5330-00-001-1984	11862	8623263
101	17	2520-01-127-3969	11862	8623262
101	18	5306-00-226-4825	80204	B1821BH031C075N
101	19	5365-00-682-1762	96906	MS16633-1031
101	20	5330-01-150-5928	11862	8623174

## CROSS-REFERENCE INDEXES

## FIGURE AND ITEM NUMBER INDEX

FIG.	ITEM	STOCK NUMBER	CAGEC	PART NUMBER
101	21	5340-01-149-7811	11862	8624136
101	22	5340-01-154-6559	11862	8623664
101	23	5360-01-150-7829	11862	8623666
101	24	5310-01-150-5919	11862	8623744
101	25		11862	8661808
101	26	5310-01-151-4137	11862	8626884
101	27	5330-01-163-2614	11862	8626423
101	28		11862	8678537
101	29	5360-01-150-6086	11862	8623489
101	30		11862	8624391
101	31	5315-01-152-9038	11862	8624139
101	31	5315-01-152-9039	11862	8624140
101	31	5315-01-152-9040	11862	8624141
101	31	5315-01-174-8644	11862	8627192
101	31	5315-01-174-8645	11862	8627193
101	31	5315-01-174-8646	11862	8627194
101	31	5315-01-174-8647	11862	8627195
101	32	5340-01-154-6559	11862	8623664
101	33	5360-01-150-7829	11862	8623666
101	34	5310-01-150-5919	11862	8623744
101	35	5330-01-150-6239	11862	8623430
101	36		11862	8678292
101	37		11862	8678294
101	38		11862	8661890
101	39	3040-01-151-5663	11862	8624138
101	40		11862	9413523
101	41		11862	8675728
101	42		11862	8682215
101	43		11862	8676000
102	1	5330-01-151-6106	11862	8670393
102	2	3110-00-900-2560	96906	MS19061-20007
102	3	5330-01-151-8364	11862	8623741
102	4	5945-01-175-7318	34623	5572142
102	5	4730-01-149-7935	11862	8627509
102	6	4710-01-151-3663	11862	8623157
102	7	2520-01-160-9570	72590	8655027
102	8	2520-01-165-9563	11862	8625773
102	9	5306-01-164-8486	11862	108597
102	10	5306-01-150-8713	24617	179802
102	11	4820-01-150-4964	11862	8623592
102	12	5305-00-068-0501	96906	MS90725-5
102	13	5330-01-152-5942	11862	8623561
102	14	2520-01-154-1185	11862	8629796
102	15		11862	8684218
102	16		11862	8684211
102	17		11862	8661891
102	18		11862	8661801
102	19		11862	8642581
102	20		11862	8675732
102	21		11862	147500
102	22		11862	8661835

## CROSS-REFERENCE INDEXES

## FIGURE AND ITEM NUMBER INDEX

FIG.	ITEM	STOCK NUMBER	CAGEC	PART NUMBER
102	23		11862	8675535
102	24		11862	8675639
102	25		11862	8683082
102	26		11862	8661804
102	27		11862	8683081
102	28		11862	8661805
102	29		11862	8661873
102	30		11862	8661821
102	31		11862	8661709
102	32		11862	8661867
102	33		11862	8661822
102	34		11862	8676074
102	35		11862	8661807
102	36	4820-01-409-1218	11862	8678337
102	37		11862	8684217
102	38		11862	8684216
102	39		11862	8661871
102	40		11862	8681899
102	41		11862	8678523
102	42		11862	8683188
102	43		11862	8684215
102	44		11862	8684214
102	45		11862	8684213
103	1	2520-01-409-2509	11862	8684220
103	2	5365-01-408-7973	11862	9413349
103	3		11862	8675533
103	4		11862	8661639
103	5		11862	8683088
103	6		11862	8661647
103	7		11862	8675634
103	8		11862	8684205
103	9		11862	24200437
103	10		11862	8684733
103	11	3110-00-151-9125	24617	147485
103	12	2520-01-410-8080	11862	24200443
103	13		11862	8681413
103	14		11862	8676222
103	15		11862	8678342
103	16		11862	11515262
103	17		11862	8675537
103	18		11862	11505032
103	19		11862	8675538
103	20		11862	8684341
103	21		11862	8676418
103	22		11862	24200436
103	23	5340-01-408-8525	11862	8683090
103	24		11862	8661644
103	25		11862	8661829
104	1	4320-01-149-1866	72590	8679988
104	2	5330-01-324-0906	11862	8654716
104	3	5365-01-085-0910	11862	8629961

## CROSS-REFERENCE INDEXES

## FIGURE AND ITEM NUMBER INDEX

FIG.	ITEM	STOCK NUMBER	CAGEC	PART NUMBER
104	4	5340-01-149-1867	11862	8625955
104	5	3120-01-156-5189	11862	8623944
104	6	5315-00-038-3059	11862	8623078
104	7	5340-01-159-1788	11862	8623292
104	8	5306-00-226-4832	80204	B1821BH031C175N
104	9	5305-00-226-4831	80204	B1821BH031C150N
104	10	4820-01-212-6763	11862	8639718
104	11	5310-01-149-7793	11862	8623368
104	12	5310-01-152-4229	11862	8623039
104	13	5360-01-209-7715	11862	8623090
104	14	5340-01-209-7830	11862	8623915
104	15	5365-00-349-8518	73342	274613
104	16	5305-01-122-0253	73183	179818
104	17	3120-01-155-4462	11862	8623300
104	17	3120-01-155-4463	11862	8623301
104	17	3120-01-155-4464	11862	8623303
104	17	3120-01-155-4465	11862	8623304
104	17	3120-01-155-4466	11862	8623305
104	17	3120-01-155-4467	11862	8623306
104	17	3120-01-182-8417	11862	8623302
104	18	5330-01-165-4333	11862	8626356
104	19	5330-01-152-5941	11862	8623978
104	20	5310-01-150-5921	11862	8626281
104	21	5306-01-159-5712	11862	8627677
104	22	5330-01-025-4212	24617	8626916
104	23	5306-01-411-1596	11862	8661792
104	24	5330-01-414-6607	11862	8661760
104	25	4320-01-398-2069	11862	8680908
104	26		11862	8661602
104	27		11862	8682194
104	28		11862	8654710
104	29		11862	8661682
104	30		11862	8661683
104	31		11862	8682038
104	32		11862	8661838
104	33		11862	8682858
104	34		11862	8678258
104	35		11862	8678257
104	36		11862	8661768
104	37	5360-01-408-7977	11862	8661767
104	38		11862	8661766
104	39		11862	8682039
104	40		11862	8661789
104	41	5306-01-129-7436	11862	11500718
104	42		11862	8680551
104	43		11862	8680548
104	44		11862	8680549
104	45		11862	8682856
104	46		11862	8679465
104	47		11862	8661798
104	48		11862	8680547

## CROSS-REFERENCE INDEXES

## FIGURE AND ITEM NUMBER INDEX

FIG.	ITEM	STOCK NUMBER	CAGEC	PART NUMBER
104	49		11862	8682855
104	50		11862	274267
104	51		11862	8681070
104	52		11862	8681069
104	53		11862	8682857
104	54	5330-01-409-1665	11862	8677782
104	55		11862	8677571
104	55		11862	8677572
104	55		11862	8677575
104	55	3120-01-411-5783	11862	8677573
104	55	3120-01-411-5787	11862	8677574
105	1		34623	5591253
105	2	5305-01-236-4349	11862	172482
105	3	5340-00-050-9077	08627	406CD
105	4	4730-01-003-5105	79470	1064X4
105	5		34623	5591168
105	6		34623	5582642
106	1		34623	5582479
106	2		19207	12338333
106	3	4710-01-188-8780	19207	12338334
106	4	4710-01-189-1080	19207	12338331
106	5		34623	5591937
106	6	4710-01-188-3516	19207	12338335
106	7	4710-01-188-3515	19207	12338332
106	8		34623	5591938
106	9	4730-01-118-8278	76599	MMF4-SS
106	10	5305-00-068-0502	96906	MS90725-6
106	11	5310-01-102-3270	24617	2436161
106	12	5340-01-071-2047	75272	COV-0709
106	13	5310-00-061-4650	96906	MS51943-31
106	14	5305-01-236-4349	11862	172482
106	15		24617	120352
106	16	5340-00-954-6014	96906	MS21333-121
106	17	5305-01-084-6067	96906	MS51871-1
106	18		19207	12338330-1
106	19		19207	12338333
106	20		19207	12447075
106	21		19207	12447074
106	22		19207	12447073
106	23	4710-01-188-3515	19207	12338332
106	24	4710-01-188-3516	19207	12338335
106	25		19207	12338330-2
106	26	4730-00-024-3971	19207	12339884-1
106	27	5305-00-068-0502	96906	MS90725-6
106	28	5310-01-102-3270	24617	2436161
106	29	5340-00-809-1492	96906	MS21333-100
106	30	5310-00-061-4650	96906	MS51943-31
106	31	5305-01-236-4349	11862	172482
106	32	5310-00-637-9541	96906	MS35338-46
106	33	5340-00-954-6014	96906	MS21333-121
106	34	5305-01-084-6067	96906	MS51871-1



## CROSS-REFERENCE INDEXES

## FIGURE AND ITEM NUMBER INDEX

FIG.	ITEM	STOCK NUMBER	CAGEC	PART NUMBER
106	35		19207	12447077
106	36		19207	12447076
107	1	5310-00-447-8774	96906	MS51988-8
107	2	2520-01-163-4999	19207	12340073
107	3	5340-01-290-6234	76760	15105
107	4	2520-01-356-9197	34623	5937387
107	4	2520-01-409-2512	19207	12447125
107	5	5310-01-150-4003	24617	9422299
107	6	5310-01-253-8437	19207	12340058
107	7		19207	12447177
107	8	5310-01-151-8354	24617	2436166
107	9	5310-00-044-3342	24617	9422303
107	10	5310-01-143-0512	73342	11501033
107	11	5305-00-071-2070	80204	B1821BH050C175N
107	12	5310-00-482-9493	77640	120384
107	13		24617	9428839
107	14		19207	12447180
108	1	3110-01-155-4440	34623	5740015
108	2	3110-00-689-4076	21335	QAR29523
108	3		34623	5740519
108	4	2520-01-189-9750	34623	5740018
108	5	2520-01-174-9291	34623	5740233
108	6		34623	5740520
108	6		34623	5740521
108	6		34623	5740522
108	6		34623	5740523
108	6		34623	5740524
108	6		34623	5740525
108	7	3110-00-056-9376	96906	MS17131-55
108	8	5330-00-497-4633	34623	5740112
108	9	2520-01-206-3877	34623	5740514
108	10	5315-01-160-4642	34623	5740102
108	11	5310-01-174-8153	34623	5740230
108	12		34623	5741074
108	13	2520-01-175-6401	34623	5740119
108	14	3110-00-155-6152	34623	5740510
108	15	3040-01-206-3876	34623	5740509
108	16	5330-01-147-9698	11862	14095610
108	17	5305-01-209-7668	34623	5741075
108	18	2520-01-174-9554	34623	5740113
108	19	5310-01-186-5237	86403	4210973
108	20	5310-01-174-8091	82978	4167924
108	21	5306-01-152-4696	34623	5740508
108	22	5365-01-305-7067	34623	5740224
108	23	5306-01-165-4283	34623	5740511
108	24	3020-01-177-5441	34623	5740512
108	25	5365-01-157-6764	11862	14037981
108	26	2520-01-174-9287	34623	5740222
108	27		34623	5740516
108	28	5365-01-174-8154	34623	5740219
108	29	5365-01-174-8185	34623	5740100

## CROSS-REFERENCE INDEXES

## FIGURE AND ITEM NUMBER INDEX

FIG.	ITEM	STOCK NUMBER	CAGEC	PART NUMBER
108	30		34623	5740517
108	31	2520-01-174-9288	34623	5740279
108	32	3020-01-175-6477	34623	5740108
108	33	3120-01-174-8155	34623	5740235
108	34	3120-01-174-8631	34623	5740236
108	35	3120-01-174-8630	34623	5740237
108	36	3040-01-177-2428	34523	5740093
108	37	3110-01-155-9862	34623	5740127
108	38	3110-00-580-3843	34623	5740121
108	39	3010-01-176-0557	34623	5740104
108	40	3120-01-155-4470	11862	14095677
108	41	3020-01-146-9548	34623	5740105
108	42	3120-01-155-3509	11862	14044937
108	43	3120-01-155-8713	34623	5740109
108	44	3110-00-755-2022	34623	5740110
108	45	3110-00-055-2100	34623	5740111
108	46	3040-01-177-2427	34623	5740092
108	47	5365-01-157-6764	11862	14037981
108	48	3020-01-177-5441	34623	5740512
108	49		34623	5740526
108	50	3110-00-436-3248	34623	5740016
108	51	5330-00-451-0118	34623	5740012
108	52	5330-01-159-2811	11862	14037958
108	53	3040-01-176-9615	34623	5740231
108	54	5310-00-080-6004	96906	MS27183-14
108	55	5310-00-982-4908	96906	MS21045-6
108	56	5306-01-174-8492	34623	5740505
108	57	5360-00-735-1126	34623	5740504
108	58	2520-01-173-9673	34623	5740232
108	59	5330-01-358-9532	73680	29960-0511
108	60	2520-01-168-7878	34623	5740013
108	61	2520-01-149-4993	34623	5740225
108	62		34623	5740515
108	63	5310-01-186-5237	86403	4210973
108	64	5306-01-167-4346	76760	13903
108	65	5330-01-168-3870	34623	5740017
108	66	3110-01-155-2600	34623	5741076
108	67	5307-01-174-8640	34623	5740008
108	68	2520-01-206-3875	34623	5740503
108	69	5330-01-155-4393	34623	5741078
108	70	5365-01-209-7713	34623	5741077
108	71	2520-01-178-9768	34623	5740090
108	72	3120-01-152-2613	11862	14095678
108	73	5365-01-166-6324	34623	5740097
108	74	3020-01-175-1962	34623	5740117
108	75	3040-01-176-9584	34623	5740091
108	76	5330-01-174-8618	34623	5740099
108	77	3120-01-174-8156	34623	5740118
108	78	3020-01-174-7810	34623	5740218
108	79	2520-01-159-7757	11862	3787240
109	1	5306-01-359-4529	76760	6500318

## CROSS-REFERENCE INDEXES

## FIGURE AND ITEM NUMBER INDEX

FIG.	ITEM	STOCK NUMBER	CAGEC	PART NUMBER
109	2	2520-01-358-8880	76760	16244
109	3	5330-01-168-3870	34623	5740017
109	4		76760	16188
109	5	5365-01-358-5450	76760	16243
109	6	3110-01-413-8094	76760	17718
109	6	3120-01-359-6760	76760	16167
109	7	5307-01-174-8640	34623	5740008
109	8		76760	21063
109	8	3040-01-359-1116	76760	17292
109	9	2520-01-358-8881	76760	17560
109	9	2520-01-413-1900	76760	19099
109	10	5365-01-358-7958	76760	16397
109	11	5365-01-205-5966	76760	99088C
109	12	3120-01-360-1202	34623	5938619
109	13	2520-01-413-1899	76760	21068
109	13	3040-01-358-8690	76760	17381
109	14		76760	16538
109	14		76760	17855
109	15	3130-01-360-1050	34623	5938621
109	16	5310-01-358-5461	76760	16467
109	17	5365-01-358-7959	76760	16466
109	18	2520-01-413-1899	76760	21068
109	18	3020-01-359-1211	76760	16662
109	19	3010-01-412-0673	76760	17869
109	19	3040-01-359-1117	76760	16550
109	20	5365-01-358-7960	76760	89331A
109	21	3130-01-360-1051	34623	5938607
109	22	5310-00-982-4908	96906	MS21045-6
109	23	5310-00-080-6004	96906	MS27183-14
109	24	3040-01-358-8708	76760	17387
109	25	5330-01-159-2811	11862	14037958
109	26	5330-00-451-0118	34623	5740012
109	27	5305-01-359-4586	76760	16756
109	28	5330-01-358-9545	76760	15715
109	29	5360-01-358-6563	76760	17071
109	30	5340-01-358-8000	76760	16754
109	31	5330-01-358-9532	73680	29960-0511
109	31	5330-01-413-3713	76760	19016
109	32	2520-01-168-7878	34623	5740013
109	33	2520-01-149-4993	34623	5740225
109	34		76760	13766
109	35	5310-01-148-2687	11862	12338062
109	36	5310-01-174-8091	82978	4167924
109	37	2520-01-159-7757	11862	3787240
110	1	2520-01-358-8879	76760	17588
110	2	5306-01-359-4530	76760	11797
110	3	2520-01-358-8878	76760	16651
110	4	5310-01-358-7974	76760	17568
110	5	3110-01-359-6669	76760	17567
110	6	3020-01-359-1136	76760	17566
110	7	5310-01-358-7975	76760	16286

## CROSS-REFERENCE INDEXES

## FIGURE AND ITEM NUMBER INDEX

FIG.	ITEM	STOCK NUMBER	CAGEC	PART NUMBER
110	8	3020-01-358-8661	76760	16290
110	9	3020-01-358-8656	76760	17570
110	10	2520-01-358-8658	76760	17573
110	11	5330-01-358-9541	76760	16214
110	12	4710-01-358-8410	76760	17510
110	13	4720-01-358-6100	76760	16218
110	14	4730-01-359-2217	76760	16217
110	15	2520-01-413-1902	76760	21066
110	15	3020-01-358-8657	76760	16433
110	16	3020-01-358-8662	76760	17575
110	17	5365-01-358-4641	76760	16297
110	18	3040-01-358-8692	76760	17565
110	18	3040-01-420-1887	76760	21909
110	19	5306-01-165-4283	76760	61575
110	19	5306-01-165-4283	76760	61575
110	20	3040-01-359-1119	76760	17584
110	20	5330-01-415-9612	76760	21727
110	21	5306-01-152-4696	34623	5740508
110	21	5306-01-152-4696	34623	5740508
110	22	5310-01-174-8158	34623	5740230
110	23	5315-01-160-4642	34623	5740102
110	24		34623	5938665
110	25	5365-01-305-7067	34623	5740224
110	26	5305-01-209-7668	34623	5741075
110	27	5305-01-416-1269	76760	17844
110	28	5310-01-416-3009	76760	17023
110	29	2520-01-413-1904	76760	19140
110	29	3040-01-360-4448	76760	16221
110	30	5330-01-358-9540	76760	16104
110	30	5330-01-415-9613	76760	15896
110	31	3120-01-417-8178	76760	17475
110	31	5330-01-358-9533	76760	16081
110	32		76760	16223
110	32		76760	19134
110	33	3020-01-358-8659	76760	16276
110	34	5365-01-358-7962	76760	13955
110	35	5330-01-359-1292	76760	15574
110	36	3120-01-360-0977	34623	5938677
110	36	3130-01-360-1051	76760	16488
110	37	3040-01-359-1118	76760	17585
110	38	3110-01-155-4440	34623	5740015
110	39		76760	17578
110	40	4320-01-358-8608	76760	16686
110	41	5365-01-157-6764	11862	14037981
110	42	5365-01-358-7961	76760	13877
110	43	3020-01-359-2529	34623	5938663
110	44	3040-01-358-8691	76760	16275
110	45	3110-01-359-8858	34623	5938654
110	46		34623	5938653
110	47	3020-01-359-2529	76760	17571
110	48	3020-01-358-8601	76760	17577

## CROSS-REFERENCE INDEXES

## FIGURE AND ITEM NUMBER INDEX

FIG.	ITEM	STOCK NUMBER	CAGEC	PART NUMBER
111	1	5310-01-135-4730	72582	9442899
111	2	5310-00-471-9243	93334	6023054
111	3	5330-01-209-7726	34623	5741062
111	4	2520-01-203-9871	34623	5741063
111	5	2520-01-358-7698	76760	17378
112	1	2520-01-175-6494	34623	5740227
112	2	2590-01-159-8757	34623	5740223
112	3	2520-01-162-8985	34623	5740114
112	4		34623	5740226
112	5	5360-01-174-8613	34623	5740115
112	6	2520-01-204-0325	34623	5741060
112	7	2520-01-162-8985	34623	5740114
112	8		34623	5740116
112	9	3040-01-176-2835	34623	5740220
112	10	5360-01-174-8614	34623	5740126
112	11	2520-01-174-5919	34623	5740125
112	12	2520-01-176-2840	34623	5740221
112	13	2520-01-358-8701	76760	16472
112	14	2520-01-162-8985	34623	5740114
112	15	2590-01-159-8757	34623	5740223
112	16		76760	16473
112	17	3040-01-358-8596	76760	16449
112	18	2590-01-358-7643	76760	16310
112	19	2590-01-358-7644	76760	16474
112	20	2520-01-355-8700	76760	17586
112	21	2520-01-162-8985	34623	5740114
112	22	2520-01-358-8883	76760	15556
112	23		76760	17562
112	24	5365-01-358-4642	76760	15624
112	25	5310-01-358-7978	76760	16456
112	26	5360-01-358-6564	76760	17563
112	27	3120-01-359-6764	76760	16457
112	28	5360-01-358-5420	76760	17564
112	29	5340-01-358-7940	76760	16447
112	30	5315-00-576-0265	76760	91386
113	1	5355-01-196-2770	80813	230-7/16-14
113	2	9905-01-207-6304	19207	12338433
113	3	5305-01-250-6588	34623	5592952
113	4	5315-01-191-2611	11862	103384
113	5	5310-01-205-7923	34623	5593213
113	6	5306-01-201-7969	19207	12338460
113	7	5365-00-803-7305	79136	5100-62-S-2D
113	8	3120-01-191-3232	96881	10L18F
113	9	5315-00-842-3044	96906	MS24665-283
113	10	2520-01-189-6726	19207	12338448
113	11	3040-01-185-4388	19207	12338442
113	12	5315-00-616-4261	11862	455675
113	13	3120-01-251-0735	19207	12340565
113	14	3040-01-189-2172	19207	12338459
113	15	5315-00-839-5821	96906	MS24665-351
113	16	5310-01-130-0517	24617	2436163

## CROSS-REFERENCE INDEXES

## FIGURE AND ITEM NUMBER INDEX

FIG.	ITEM	STOCK NUMBER	CAGEC	PART NUMBER
113	17	2520-01-409-1602	34623	6001696
113	18	3040-01-409-2501	34623	6003057
114	1		19207	CPR104420-1-17
14	2	5340-01-213-4400	08627	512CD
114	3	4730-01-185-5348	01989	1068X4
114	4	4730-01-209-0845	81343	4-4 130239C(CAD)
114	5	4730-01-070-7680	01989	1069X4
114	6	5340-00-050-9077	96906	MS21333-119
114	7	5305-01-393-6311	24617	271153
114	8		34623	5582645
115	1	5340-01-190-0807	95019	2-70-59
115	2	5306-01-190-5760	95019	231401
115	3	5310-00-896-0903	96906	MS51967-12
115	3	5310-01-150-4003	24617	9422299
115	4	5310-00-809-4085	96906	MS27183-16
115	5	5305-00-071-1766	60204	B1821BH044C100N
115	5	5306-01-253-1611	96906	MS35764-848
115	6	2520-01-200-3097	95019	914202-1524
115	6	2520-01-356-9189	34623	5935395
115	6	2520-01-423-5120	34623	6002629
115	7		95019	2-6-1318X
115	8		95019	2-5-668X
115	9	4730-00-050-4203	13038	500174-1
115	10	5365-00-174-9829	19207	5226154
115	11		95019	2-60-996-1524
115	12		34623	5937483
115	12	3130-01-203-9870	95019	211415X
115	13	5306-00-097-9701	19207	12339050
115	13	5306-00-097-9701	95019	2-94-28X
115	14	5310-00-905-4600	96906	MS51968-6
115	15	5310-00-407-9566	96906	MS3533B-45
115	16	2520-01-200-3096	95019	914201-2626
115	16	2520-01-357-5043	34623	5935394
115	17	5340-01-188-1017	95019	211121X
115	18	4730-00-050-4203	13036	500174-1
115	19		95019	2-3-10021X
115	19		95019	5937482
115	20		95019	2-6-1318X
115	21		95019	2-5-668X
115	22	4730-00-050-4203	13038	500174-1
115	23		19207	5226154
115	24		95019	2-60-607
116	1	5310-00-880-7746	96906	MS51968-S
116	2	5310-00-407-9566	96906	MS35338-45
116	3	5306-00-097-9701	03657	5591038
116	4	2520-01-171-8258	95019	913359-1528
116	4	2520-01-266-3973	97271	915051-1623
116	4	2520-01-346-1374	95019	915051-1624
116	5	5365-00-174-9829	19207	5226154
116	6		95019	2-6-288X
116	7		95019	2-5-848X

## CROSS-REFERENCE INDEXES

## FIGURE AND ITEM NUMBER INDEX

FIG.	ITEM	STOCK NUMBER	CAGEC	PART NUMBER
116	8	4730-00-050-4203	13038	500174-1
116	9	2520-01-189-0594	95019	2-3-7961KX
116	10		95019	2-3-7961X
116	11	5340-01-188-1017	95019	211121X
116	12	4730-00-050-4203	13038	500174-1
116	13		95019	2-60-899
116	13		95019	2-60-899-1528
116	13		95019	2-60-899-1623
116	14	5340-01-190-0807	95019	2-70-59
116	15	5306-01-190-5760	95019	231401
116	16	5306-01-185-7052	11862	9419293
116	17	5310-01-185-4672	11862	123153
116	18	2520-01-249-1506	95019	2-2-1209
116	19		34623	RCSK17057
116	19	2520-01-357-5044	34623	5937339
116	20		95019	2-3-10831X
116	20	2520-01-386-3384	95019	2-3-11781X
116	21		95019	2-6-1318X
116	22		95019	2-5-668X
116	23	5365-00-174-9829	19207	5226154
116	24	4730-00-050-4203	13038	500174-1
117	1	2520-01-317-6434	62626	2970096
117	1	2520-01-317-6435	62826	2970097
117	1	2520-01-358-0722	62826	XA11925
117	1	2520-01-359-0852	19207	12341985-5
117	1	2520-01-382-8728	19207	12342974-2
117	1	2520-01-382-8874	19207	12342974-3
117	2		34623	5741547
117	2		62826	1400164
117	3		34623	5740258
117	3		62826	2880015
117	4		34623	5741548
117	4		62826	1400165
117	5	5365-01-383-1925	34623	5740549
117	6	5365-01-212-2403	34623	5741098
117	7	3040-01-189-1637	34623	5740551
117	8	2530-01-296-9333	34623	5598209
117	9	2520-01-189-1736	34623	5740255
117	9	3040-01-190-3574	34623	5740552
117	10		34623	5740257
117	10		62826	2880016
117	11	2520-01-189-1636	34623	5740550
117	12		62826	2130025
117	13		62826	2080005
117	13		62826	2080021
117	14		62826	2080007
117	15		62826	1400166
117	16	5305-00-543-2419	80204	B1821BH038C113N
117	17	5310-00-011-5093	96906	MS35338-65
117	18	5306-01-185-7048	11862	11513606
117	19.	5310-01-185-7218	11862	11500177

## CROSS-REFERENCE INDEXES

## FIGURE AND ITEM NUMBER INDEX

FIG.	ITEM	STOCK NUMBER	CAGEC	PART NUMBER
117	20		34623	RCSK-17028-2
117	20	2520-01-421-4588	34623	RCSK17028-3
117	21		62826	140073
117	22		62826	2890010
117	23		62526	1400223
117	24		62826	2090004
117	25		62826	2090073
117	26		62826	2290033
117	27		62826	1600031
117	28		62826	27900026
117	28		62826	2790024
117	29		62826	2080007
117	30		62826	2080021
117	31		62826	2390036
117	32	5310-00-011-5093	96906	MS35338-65
117	33	5305-00-543-2419	80204	B1821BH038C113N
117	34	5306-01-185-7048	11862	11513606
117	35	5310-01-185-7218	11862	11500177
118	1	5310-00-488-3889	96906	MS51943-39
118	2	5310-00-889-8782	34623	5593416
118	3	5340-01-254-6543	19207	12338150-1
118	4		19207	12338415-3
118	4	2530-01-358-3160	19207	12342615
118	5	5305-00-071-2066	10204	B1821BH050C100N
118	6	2530-01-257-3864	19207	12338150-2
118	7	5310-01-151-7347	24617	2436167
118	8	5305-00-724-7219	80204	B1821BH063C125N
118	9		34623	6002219
118	9	5340-01-175-7208	19207	1233B215
116	9	5340-01-381-1808	19207	12342801
118	10	5305-00-724-7220	80204	B1821BH063C150N
119	1		19207	12339981-9
119	1		34623	5584383
119	2		34623	5582643
119	3		34623	5584372
119	4		19207	CPR104420-1-4
119	5		34623	5591483
119	6		34623	5591482
119	7		19207	12339981-8
119	7		34623	5582649
119	8		34623	5584173
119	9	4730-01-200-4277	79470	1582
119	10	4730-00-954-1251	59199	UM2706
119	11	5305-00-051-8605	96906	MS16995-77
119	12	5340-01-215-9170	08627	C3263
119	13	5340-01-300-3715	34623	5598208
119	14	5305-00-068-0502	96906	MS90725-6
119	15	5310-00-809-4058	96906	MS27183-10
119	16		19207	12340571-2
119	17	5310-00-061-4650	96906	MS51943-31
119	18	5340-01-190-2248	19207	12338170



## CROSS-REFERENCE INDEXES

## FIGURE AND ITEM NUMBER INDEX

FIG.	ITEM	STOCK NUMBER	CAGEC	PART NUMBER
119	19	4730-01-192-8086	01989	1077X4
119	20	4730-01-004-8346	79470	1537
119	21	5340-01-187-0892	19207	12339890
119	22	5340-00-067-3868	96906	MS21333-109
119	23	4730-01-003-5105	79470	1064X4
119	24	5340-00-050-9077	08627	406CD
119	25	4730-01-184-4760	01989	1062X6X4
119	26	4730-01-185-5348	01989	1068X4
120	1		34623	RCSK-17921
120	1	2530-01-203-5746	34623	5598767
120	2	5330-01-203-6551	63769	CR 535094-60
120	3	3110-00-100-5937	96906	MS19081-86
120	4	5365-01-174-8186	34623	5573989
120	5	5365-00-277-7341	24617	453006
120	6	5310-01-231-0596	34623	5573688
120	7		34623	5593993
120	8		34623	RCSK-17047
120	8	5310-01-174-8632	34623	5568223
120	9	3110-01-027-4475	34623	5568226
120	10		34623	RCSK-17046
120	10	3020-01-174-5985	34623	5574921
120	11	5330-01-180-9099	73680	2994-2106
120	12	5330-01-176-0825	34623	5573692
120	13	5340-01-174-8493	34623	5574002
120	14	5310-00-080-6004	96906	MS27183-14
120	15	5305-00-068-0510	80204	B1821BH038C100N
120	16	5305-00-071-2067	80204	B1821BH050C125N
120	17	5310-00-809-5998	96906	MS27183-18
120	18		34623	6005121
120	18	2530-01-203-5662	34623	5591280
120	19	5310-01-382-5031	19207	12342630
120	20	5310-01-213-4185	34523	5584462
120	21	5310-01-174-8607	34623	5573684
120	22	3110-00-100-5920	34623	5568227
120	23		34623	6001782
120	23	5365-01-181-5085	34623	5584137
120	24	5340-01-174-2271	34623	5574924
120	25	5310-01-176-0839	34623	5573687
120	26	5365-01-177-5720	34623	5573690
120	27	5306-00-226-4823	80204	B18218H031C056N
120	28	5310-00-067-7493	96906	MS27183-13
120	29		34623	RCSK-17587
120	29	3020-01-174-5984	19207	12338723
120	30	4730-00-045-9769	96906	MS49006-6
120	31	2520-01-174-4174	34623	5579061
120	31	2530-01-417-2725	34623	5594530
120	32	5307-01-196-4937	34623	5568211
120	33		34623	6005120
120	33	2530-01-203-5663	34623	5591279
120	34	5305-00-071-2069	80204	B1821BH050C150N
120	35	5310-01-272-9981	96906	MS51471-01

## CROSS-REFERENCE INDEXES

## FIGURE AND ITEM NUMBER INDEX

FIG.	ITEM	STOCK NUMBER	CAGEC	PART NUMBER
120	36		34623	6005193
120	37		34623	5594472
120	38		34623	5594531
120	39		34623	6001784
121	1	5305-00-947-4361	80204	B1821BH075C475N
121	2	5310-01-260-4839	34623	5593312
121	3	5310-00-409-3333	96906	MS51943-45
121	4	5310-00-814-0672	96906	MS51943-36
121	4	5310-00-814-0673	96906	MS51943-33
121	5	5310-01-252-0512	34623	5592832
121	6	2530-01-175-7211	34623	5584769
121	6	2530-01-176-4650	34623	5584770
121	6	2530-01-413-1365	19207	12460151
121	6	2530-01-414-7844	19207	12460167
121	7		19207	12460148
121	7		19207	12460152
121	7		34623	5584771
121	7		34623	5584772
121	8	3120-01-186-5527	19207	12338270
121	9	2530-01-188-3685	98349	C-205-TE2-35
121	9	2530-01-413-1366	19207	12460149
121	10	4730-00-172-0010	52788	271291
121	11		24617	9429082
121	12	2530-01-210-1324	19207	12338320
121	12	5340-01-412-0862	19207	12460150
121	13	5305-00-543-2419	80204	B1821BH038C113N
121	13	5305-01-412-5994	19207	12460159
121	14	5315-00-012-0123	96906	MS24665-355
121	15	5310-00-935-9021	96906	MS51943-35
121	15	5310-00-994-1006	96906	MS51943-38
121	16		96906	MS27183-6
121	16	5310-01-205-7923	34623	5593213
121	17		80204	B1821BH0F44150N
121	17	5305-00-688-2111	80204	B1821BH038C138N
121	18	3040-01-188-3684	19207	12338328
121	18	3040-01-422-9390	34623	6006645
121	19		24617	9429082
121	20		34623	RCSK-17249
121	20		34623	RCSK-17250
121	20	2530-01-175-7212	34623	5579475
121	20	2530-01-175-7213	34623	5579474
121	21	3120-01-186-5527	19207	12338270
121	22		34623	5582903
121	22		34623	5582904
122	1	2520-01-317-6433	62826	2970098
122	1	2520-01-383-2387	19207	12342974-1
122	2		34623	5741547
122	2		62826	1400164
122	3		34623	5740258
122	3		62826	2880015
122	4		34623	5741548

## CROSS-REFERENCE INDEXES

## FIGURE AND ITEM NUMBER INDEX

FIG.	ITEM	STOCK NUMBER	CAGEC	PART NUMBER
122	4		62626	1400165
122	5	5365-01-383-1925	34623	5740549
122	6	5365-01-212-2403	34623	5741098
122	7	3040-01-189-1637	62826	277-0027
122	8	2530-01-296-9333	34623	5598209
122	9	3040-01-188-3607	34623	5740256
122	10		34623	5740257
122	10		62826	2880016
122	11	2520-01-189-1636	34623	5740550
122	12		62826	2180025
122	13		62826	2080005
122	13		62826	2080021
122	14		62826	2080007
122	15		62826	1400166
122	16	5305-00-543-2419	80204	B1821BH038C113N
122	17	5310-00-011-5093	96906	MS35338-65
122	18	5306-01-185-7048	11862	11513606
122	19	5310-01-185-7218	11862	11500177
122	20	2520-01-421-4589	34623	RCSK17028-1
122	21		62826	1400073
122	22		62826	2890010
122	23		62826	1400223
122	24		62826	2090004
122	25		62826	2090073
122	26		62826	2290033
122	27		62826	1600031
122	28		62826	2790028
122	29		62826	2080007
122	30		62826	2080021
122	31		62826	2390036
122	32	5310-00-011-5093	96906	MS35338-65
122	33	5305-00-543-2419	80204	B1821BH038C113N
122	34	5306-01-185-7048	11862	11513606
122	35	5310-01-185-7218	11862	11500177
123	1	5310-00-488-3889	96906	MS51943-39
123	2	5310-00-889-8782	34623	5593416
123	3	2590-01-394-8134	19207	12338151-7
123	4		19207	12338415-3
123	4	2530-01-358-3160	19207	12342615
123	5	5305-00-071-2066	80204	B1821BH050C100N
123	6	5340-01-277-9101	19207	12338151-1
123	7	5310-01-151-7347	24617	2436167
123	8	5305-00-724-7219	80204	318213H063C125N
123	9	5305-00-071-2066	80204	318213H050C100N
123	9	5305-00-071-2076	80204	B1821BH050C325N
123	10	5340-01-301-7929	19207	12341900
123	11	5305-00-724-7220	80204	B1821BH063C150N
124	1	3040-01-174-9130	34623	5579424
124	2		34623	5533758
124	3	5306-01-254-2358	34623	5595662
124	4		34623	5579426

## CROSS-REFERENCE INDEXES

## FIGURE AND ITEM NUMBER INDEX

FIG.	ITEM	STOCK NUMBER	CAGEC	PART NUMBER
124	5	5365-01-180-2585	34623	5579450
124	6	3110-00-854-1504	60038	M88048ANDM88010
124	7	5330-01-174-8146	34623	5579448
124	8	2520-01-297-5200	34623	5598183
124	9	3010-01-292-6428	34623	5582968
124	10	5310-01-175-0617	34623	5579442
124	11	2520-01-188-5131	34623	5590551
124	11	2520-01-267-7371	72447	2-4-6851-1
124	12	2520-01-174-9580	34623	5579991
124	13	3110-00-155-6152	21335	P207K
124	14	5330-01-174-8145	34623	5579989
124	15	2520-01-174-5849	34623	5593817
124	16		34623	5939517
124	16	5330-01-084-1200	76680	666-213-B46
124	17	5365-01-381-4487	34623	5579445-54
124	17	5365-01-382-0973	34623	5579445-56
124	17	5365-01-382-1058	34623	5579445-79
124	17	5365-01-382-1132	34623	5579445-71
124	17	5365-01-382-1135	34623	5579445-61
124	17	5365-01-382-1157	34623	5579445-68
124	17	5365-01-382-1159	34623	5579445-76
124	17	5365-01-382-1162	34623	5579445-63
124	17	5365-01-382-1166	34623	5579445-67
124	17	5365-01-382-1170	34623	5579445-58
124	17	5365-01-382-1171	34623	5579445-72
124	17	5365-01-382-1177	34623	5579445-62
124	17	5365-01-382-1181	34623	5579445-60
124	17	5365-01-382-1235	34623	5579445-59
124	17	5365-01-382-1240	34623	5579445-69
124	17	5365-01-382-1273	34623	5579445-66
124	17	5365-01-382-3447	34623	5579445-77
124	17	5365-01-382-3676	34623	5579445-55
124	17	5365-01-382-3693	34623	5579445-64
124	17	5365-01-382-3694	34623	5579445-75
124	17	5365-01-382-3700	34623	5579445-78
124	17	5365-01-382-3710	34623	5579445-57
124	17	5365-01-382-3715	34623	5579445-73
124	17	5365-01-382-3718	34623	5579445-70
124	17	5365-01-382-3726	34623	5579445-65
124	17	5365-01-388-4449	34623	5579445-74
124	18	3110-00-406-9608	60038	M802048M802011
124	19	3110-00-892-0896	60038	LM603049LM603012
124	20		34623	5579453-79
124	20	5365-01-380-5345	34623	5579453-49
124	20	5365-01-381-5166	34623	5579453-44
124	20	5365-01-381-5174	34623	5579453-46
124	20	5365-01-381-6076	34623	5579453-63
124	20	5365-01-381-6080	34623	5579453-53
124	20	5365-01-381-6086	34623	5579453-68
124	20	5365-01-381-6110	34623	5579453-59
124	20	5365-01-381-6112	34623	5579453-74

## CROSS-REFERENCE INDEXES

## FIGURE AND ITEM NUMBER INDEX

FIG.	ITEM	STOCK NUMBER	CAGEC	PART NUMBER
124	20	5365-01-381-6113	34623	5579453-80
124	20	5365-01-381-6120	34623	5579453-48
124	20	5365-01-381-6122	34623	5579453-69
124	20	5365-01-381-6145	34623	5579453-55
124	20	5365-01-381-6151	34623	5579453-50
124	20	5365-01-381-6154	34623	5579453-70
124	20	5365-01-381-6158	34623	5579453-60
124	20	5365-01-381-6164	34623	5579453-65
124	20	5365-01-381-6165	34623	5579453-76
124	20	5365-01-381-6174	34623	5579453-56
124	20	5365-01-381-6175	34623	5579453-82
124	20	5365-01-381-6188	34623	5579453-71
124	20	5365-01-381-6197	34623	5579453-66
124	20	5365-01-381-6210	34623	5579453-57
124	20	5365-01-381-6211	34623	5579453-77
124	20	5365-01-381-6223	34623	5579453-52
124	20	5365-01-381-6226	34623	5579453-62
124	20	5365-01-381-6229	34623	5579453-67
124	20	5365-01-381-6240	34623	5579453-73
124	20	5365-01-381-6250	34623	5579453-54
124	20	5365-01-381-6258	34623	5579453-75
124	20	5365-01-381-6261	34623	5579453-81
124	20	5365-01-381-6276	34623	5579453-51
124	20	5365-01-381-6278	34623	5579453-83
124	20	5365-01-381-6292	34623	5579453-58
124	20	5365-01-381-6303	34623	5579453-64
124	20	5365-01-381-6313	34623	5579453-61
124	20	5365-01-381-6317	34623	5579453-72
124	20	5365-01-381-6332	34623	5579453-47
124	20	5365-01-381-9582	34623	5579453-45
124	20	5365-01-381-9588	34623	5579453-78
124	21	2520-01-210-2624	34623	5582303
124	22		34623	5579436
124	23	4730-01-257-3348	34623	5597050
124	24		92871	5579438
124	25	2520-01-357-5056	34623	5936107
124	26	5305-01-174-8170	34623	5579439
124	27	3020-01-191-8784	34623	5579501
124	27	3020-01-364-3398	34623	5935390
124	28		34623	5579435
124	28		34623	5935391
124	29		34623	5579428
124	29		34623	5935392
124	30	4730-01-135-8310	96906	MS49006-8
125	1		34623	5591158
125	2		34623	5597262
125	3		34623	5591483
125	4		34623	5591157
125	5		34623	5591161
125	6	4730-01-070-7680	34623	5582653
125	7	5340-01-300-3715	34623	5598208

## CROSS-REFERENCE INDEXES

## FIGURE AND ITEM NUMBER INDEX

FIG.	ITEM	STOCK NUMBER	CAGEC	PART NUMBER
125	8	5340-00-050-9077	08627	406CD
125	9	5305-00-051-8605	96906	MS16995-77
125	10	5340-01-209-7767	19207	12338172
125	11	4730-01-058-0900	79470	1065X4
125	12	4730-01-003-5105	79470	1064X4
125	13	5340-01-209-7808	08627	C3254
125	14	4730-01-185-5348	01989	1068X4
126	1		34623	RCSK-17921
126	1	2530-01-203-5746	34623	5598767
126	2	5330-01-203-6551	63769	CR 535094-60
126	3	3110-00-100-5937	96906	MS19081-86
126	4	5365-01-174-8186	34623	5573989
126	5	4730-01-247-6763	34623	5595214
126	5	5365-00-277-7341	24617	453006
126	6	5310-01-231-0596	34623	5573688
126	7		34623	5593993
126	8		34623	RCSK-17047
126	8	5310-01-174-8632	34623	5568223
126	9	3110-01-027-4475	34623	5568226
126	10		34624	RCSK-17046
126	10	3020-01-174-5985	34623	5574921
126	11	5330-01-180-9099	73680	2994-2106
126	12	5330-01-176-0825	34623	5573692
126	13	5340-01-174-8493	34623	5574002
126	14	5310-00-080-6004	96906	MS27183-14
126	15	5305-00-068-0510	80204	B18218H038C100N
126	16	5305-00-071-2067	80204	B1821BH0S0C125N
126	17	5310-00-809-5998	96906	MS27183-18
126	18		34623	6005121
126	18	2530-01-203-5662	34623	5591290
126	19	5310-01-382-5031	19207	12342680
126	20	5310-01-213-4185	34623	5584462
126	21	5310-01-174-8607	34623	5573684
126	22	3110-00-100-5920	55509	BM2337
126	23		34623	6001782
126	23	5365-01-181-5085	34623	5584137
126	24	5340-01-174-2271	34623	5574924
126	25	5310-01-176-0839	34623	5573687
126	26	5365-01-177-5720	34623	5573690
126	27	5306-01-197-3274	11862	9419343
126	28	5310-00-081-4219	96906	MS27183-12
126	29	3020-01-174-5984	19207	12338723
126	30	4730-00-045-9769	96906	MS49006-6
126	31	2520-01-174-4174	34623	5579061
126	31	2530-01-417-2725	34623	5594530
126	32	5307-01-196-4937	34623	5568211
126	33		34623	6005120
126	33		34623	6005120
126	33	2530-01-203-5663	34623	5591279
126	34	5340-01-163-4773	19207	12338324
126	35	5310-00-209-0965	96906	MS35338-47

## CROSS-REFERENCE INDEXES

## FIGURE AND ITEM NUMBER INDEX

FIG.	ITEM	STOCK NUMBER	CAGEC	PART NUMBER
126	36	5306-01-253-1611	96906	MS35764-848
126	37		34623	6005193
126	38		34623	5594472
126	39		34623	5594531
126	40		34623	6001784
126	41		34623	5935324
126	42		34623	5599210
126	43		34623	5598234
126	44		34623	2436165
127	1	5305-00-947-4361	80204	B1821BH075C475N
127	2	5310-01-260-4839	34623	5593312
127	3	5310-00-409-3333	96906	MS51943-45
127	4	5310-00-814-0673	96906	MS51943-33
127	5	5310-01-252-0512	34623	5592832
127	6		34623	RCSK-17089-1
127	6		34623	RCSK-17089-2
127	6	2530-01-175-7210	34623	5578523
127	6	2530-01-176-4649	34623	5578822
127	7		34623	5579304
127	7		34623	5579305
127	8	3120-01-186-5527	19207	12338270
127	9	2530-01-188-3685	98349	C-205-TE2-35
127	9	2530-01-413-1366	19207	12460149
127	10	4730-00-172-0010	52788	271291
127	11		24617	9429082
127	12	2530-01-210-1324	19207	12338320
127	13	5306-00-226-4829	80204	B1821BH031C125N
127	14	5315-00-012-0123	96906	MS24665-355
127	15	5310-00-935-9021	96906	MS51943-35
127	15	5310-00-994-1006	96906	MS51943-38
127	15	5310-01-150-4003	24617	9422299
127	16	5310-00-080-6004	96906	MS27183-14
127	16	5310-00-809-4061	96906	MS27183-1S
127	16	5310-01-205-7923	34623	5593213
127	17		80204	B1821BH044F150N
127	17	5305-00-071-2055	80204	B1821BH044C150N
127	17	5305-00-688-2111	80204	B1821BH038C138N
127	18	2530-01-265-3268	34623	5598497
127	18	3040-01-188-3684	19207	12338328
127	18	3040-01-358-2102	19207	12342645
127	19		24617	9429082
127	20		34623	RGSK-17249
127	20		34623	RCSK-17250
127	20	2530-01-175-7212	34623	5579475
127	20	2530-01-175-7213	34623	5579474
127	20	2530-01-256-4914	19207	12340860-1
127	20	2530-01-257-3905	19207	12340860-2
127	21	3120-01-186-5527	19207	12338270
127	22		34623	5582903
127	22		34623	5582904
127	22		34623	5596502

## CROSS-REFERENCE INDEXES

## FIGURE AND ITEM NUMBER INDEX

FIG.	ITEM	STOCK NUMBER	CAGEC	PART NUMBER
127	22		34623	5596503
128	1	5340-01-380-4561	19207	12342679
128	2	5310-01-102-3270	24617	2436161
128	3	5310-00-061-4650	96906	MS51943-31
128	4	5315-00-815-8840	96906	MS35810-4
128	5	5305-00-225-3843	80204	B1821BH025C100N
128	6	5310-01-252-2999	34623	5593033
128	7	2530-01-188-3520	19207	12338295
128	8	2530-01-188-8446	19207	12338291
128	9	5340-01-213-5600	92867	95001418
128	10	5306-01-197-3277	19207	12338294
128	11	5305-00-071-2510	80204	B1821BH025C175N
128	12	5340-01-358-9301	19207	12338867
128	13	5315-00-842-3044	96906	MS24665-283
128	14	5360-01-214-3695	34623	5590602
128	15	2590-01-212-4955	92867	15480200
128	16	5310-00-087-7493	96906	MS27183-13
128	17	5310-00-061-4650	96906	MS51943-31
128	18	5975-01-211-3142	28520	SB-750-625-2840
128	19	5340-01-209-7807	34623	5588032
128	20	5310-01-252-0512	34623	5592832
128	21	5315-00-754-0848	96906	MS35810-3
128	22	5325-01-197-3460	19207	12338868
128	23	5340-01-211-7562	92867	95001419
128	24	5360-01-260-0700	01568	SP-067-500-24540
				SS-E
128	25	5310-00-814-0673	96906	MS51943-33
128	26	5365-01-255-0965	34623	5596306
128	27	5306-00-225-8499	96906	MS90725-34
129	1	5310-01-102-7356	24617	9421077
129	2	5306-01-273-6333	19207	12341895
129	3	2530-01-291-4597	34623	5597334
129	4	5310-01-289-5455	19207	12341897
129	5	5310-00-241-6658	96906	MS51943-34
129	6	5310-00-814-0673	96906	MS51943-33
129	7	5310-00-081-4219	96906	MS27183-12
129	8	5365-01-255-0965	34623	5596306
129	9	5360-01-260-0700	34623	5593978
129	10	5306-00-225-8499	96906	MS90725-34
130	1	5340-00-088-1254	96906	MS21333-104
130	2	5305-00-068-0502	96906	MS90725-6
130	3	2590-01-265-3184	92867	15541801
130	4	5340-01-277-4427	34623	5597360
130	5	5310-00-809-4058	96906	MS27183-10
130	6	5310-01-253-8380	34623	5592818
130	7	5340-01-274-9884	34623	5597890
130	8	5365-00-442-5845	96906	MS16633-1050
130	9	2590-01-323-5153	92867	15541802
130	10	5305-01-264-5809	34623	5593349
130	11	5340-01-413-1662	34623	5597902
130	12	5340-01-394-2408	19207	12342965



## CROSS-REFERENCE INDEXES

## FIGURE AND ITEM NUMBER INDEX

FIG.	ITEM	STOCK NUMBER	CAGEC	PART NUMBER
130	12	5340-01-394-8496	19207	12342966
130	13	5310-00-514-6674	96906	MS35335-34
130	14	5305-01-253-2993	34623	5593259
130	15	5310-01-289-5455	34623	5596804
130	16	5305-00-068-7837	80204	B1821BH025C063N
130	17	5315-00-815-8840	96906	MS35810-4
130	18	5310-01-205-7923	34623	5593213
130	19	5315-00-842-3044	96906	MS24665-283
131	1	2530-01-174-7441	33116	D00-09102
131	2	5305-01-185-4628	34623	5740912
131	3		34623	5740920
131	4	5360-01-265-9116	34623	5593847
131	5		34623	5740910
131	6		34623	5740911
131	7	5360-01-185-8809	34623	5740909
131	8		34623	5740908
131	9	5330-01-211-1343	34623	5741141
131	10	5315-01-290-3327	34623	5740913
131	11		34623	5590540
131	12	5310-01-185-8691	34623	5740916
131	13	5310-01-186-5420	22075	A02-08052
131	14	5315-00-013-7228	96906	MS24665-423
131	15	5305-01-185-8673	34623	5740919
131	16	5305-00-071-2506	80204	B1821BH025C050N
131	17	5310-00-582-5965	96906	MS35338-44
131	18	2530-01-187-7161	19207	12338290
131	19	2530-01-184-9821	34623	5577659
131	20	2590-01-187-7039	34623	5590530
131	21	5310-00-584-5272	96906	MS35338-48
131	22	5305-00-915-8087	96906	MS18154-113
132	1	5305-01-276-4855	34281	109457-01
132	2	5340-01-265-8883	34281	1215567-01
132	3	5360-01-265-8798	34623	5741995
132	3	5360-01-265-8799	34623	5741994
132	4	2530-01-265-3148	34623	5741750
132	4	2530-01-265-3153	34623	5741748
132	5	2530-01-333-6068	27767	12173602
132	5	2530-01-333-8263	27767	12173601-01
132	6		34281	106397-03
132	6		34281	6000026
132	6		34623	12835400
132	7	5305-01-185-8657	34281	099912-01
132	8	5305-01-185-8672	34281	096496-01
132	9	5310-01-185-8690	34281	091247-01
132	10	2530-01-185-6713	34281	104534-01
132	11	5305-00-724-7220	80204	B1821BH063C150N
132	12		34623	6002229-A
132	12	2530-01-314-1129	22075	10453002
132	13	2530-00-340-1405	34623	5578802
132	14	5340-01-186-1817	34723	05597172
133	1	5305-01-185-8657	34281	099912-01

## CROSS-REFERENCE INDEXES

## FIGURE AND ITEM NUMBER INDEX

FIG.	ITEM	STOCK NUMBER	CAGEC	PART NUMBER
133	2	2530-01-204-2583	34281	103700-01
133	2	2530-01-204-2583	34281	103700-01
133	2	2530-01-207-6256	34281	103700-02
133	2	2530-01-207-6256	34281	103700-02
133	3	5365-01-186-7233	34281	108037-01
133	4	3120-01-186-7181	34281	108039-01
133	5	2530-00-340-1405	34623	5578802
133	6	5340-01-186-1817	34281	097181-01
133	7		34281	103706-01
133	7		34281	103706-01
133	7		34281	103706-02
133	7		34281	103706-02
133	8	5330-01-184-5421	34281	092554-01
133	9	2530-01-185-6714	34281	10371009
133	10	2530-01-185-7998	34281	103712-01
133	11		34281	12835400
133	11	2530-01-253-2825	34281	106397-03
133	11	2530-01-359-1457	34623	6000026
133	12		34623	6002228-A
133	12		34623	6002229-A
133	12	2530-01-185-3879	34281	107719-01
133	12	2530-01-314-1129	22075	10453002
133	12	2530-01-314-1129	22075	10453002
133	13	2530-01-185-6712	34281	106980-02
133	13	2530-01-420-7904	34623	6002218
133	14	5305-00-724-7220	80204	B1821BH063C150N
133	15	2530-01-185-6713	34281	104534-01
133	16	5310-01-185-8690	34281	091247-01
133	17	5305-01-185-8672	34281	096496-01
134	1	4710-01-185-9666	19207	12338299
134	1	4710-01-358-1943	19207	12342900
134	2	4820-01-186-0822	34281	109413-01
134	2	4820-01-359-9489	34623	6000025
134	3	5310-00-087-7493	96906	MS27183-13
134	4	5310-00-935-9021	96906	MS51943-35
134	5	4710-01-185-9667	19207	12338306
134	6	4730-00-287-1706	11862	178654
134	7	4710-01-185-9668	19207	12338296
134	8	4730-01-184-6971	01989	112-06136
134	9	5310-01-189-8476	34623	5582366
134	10	4710-01-186-1016	19207	12338297
134	11	5305-00-051-8605	96906	MS16995-77
134	11	5305-01-393-6311	24617	271153
134	12	5340-00-954-6014	96906	MS21333-121
134	12	5340-01-189-7639	24617	179147
134	13	5340-01-209-7795	19207	12338301
134	14		34623	RCSK-17778
134	15	5305-00-582-9501	82386	410-63
134	16		34623	EX-4210-2
134	17	5340-00-057-2904	96906	MS21333-71
134	18	5310-00-124-9265	24617	271169

## CROSS-REFERENCE INDEXES

## FIGURE AND ITEM NUMBER INDEX

FIG.	ITEM	STOCK NUMBER	CAGEC	PART NUMBER
134	19		34623	RCSK17805
134	20		81343	3040101C
134	21		34623	RCSK-17254
134	22		34623	EX-4210-1
134	23		PF022	EX-4228-2
134	24		34623	RCSK-17779
134	25		34623	EX-4231-3
134	26		34623	EX-4233
134	27		34623	EX-4231-4
134	28		34623	EX-4228-1
135	1	5340-01-209-7796	19207	12338302
135	2	5340-01-189-7640	11862	179148
135	3	4710-01-189-2209	19207	12338308
135	3	4710-01-413-8230	19207	12447166
135	4	5305-00-051-8605	96906	MS16995-77
135	4	5305-01-393-6311	24617	271153
135	5	4710-01-185-9620	19207	12338307
135	6	4710-01-185-9665	19207	12338300
135	6	4710-01-357-9968	19207	12342901
135	7		81343	3 040101C
135	8	4710-01-185-8329	19207	12338305
135	9	4730-01-184-6971	01989	112-06136
135	10	5310-01-189-8476	34623	5582366
135	11		34623	EX-4234
135	11	4710-01-189-2208	19207	12338304
135	12	5340-00-954-6014	96906	MS21333-121
135	12	5340-01-189-7639	24617	179147
135	13	4710-01-185-8328	19207	12338298
135	14	4730-00-287-1706	11862	178654
135	15	5305-01-393-6311	24617	271153
135	16	5340-01-412-0867	19207	12447165
135	17		34623	EX4228-2
135	18	5305-00-068-7837	80204	B1821BH025C063N
135	19	5340-00-984-8540	96906	MS21333-102
135	20	5310-00-061-4650	45152	114356A
135	21	4720-01-423-1969	34623	RCSK17721
135	22		34623	RCSK17805
135	23		34623	RCSK17779
135	24		34623	EX4231-3
135	25		24617	178654
135	26		34623	EX4231-4
135	27		34623	EX4233
135	28		34623	EX4228-1
136	1	2530-01-179-7589	14894	2232134
136	2	5340-01-293-5558	73370	2230648
136	3	5340-01-296-3036	73370	2232146
136	4	5330-01-293-5345	73370	2229379
136	5	5310-01-155-2503	24617	11502488
136	s	5310-01-173-0941	14892	129599
136	6	5310-00-080-6004	96906	MS27183-14
136	7	2530-01-357-9776	19207	12342898

## CROSS-REFERENCE INDEXES

## FIGURE AND ITEM NUMBER INDEX

FIG.	ITEM	STOCK NUMBER	CAGEC	PART NUMBER
136	8		0N9D4	2227677
136	9		0N9D4	2227346
136	10		0N9D4	2228633
137	1	2530-01-179-7590	14892	2771301
137	1	2530-01-357-9708	19207	12342899
137	2	5310-00-080-6004	96906	MS27183-14
137	2	5310-01-255-2704	19207	7982843
137	3		24617	120382
137	3	5310-00-011-5093	96906	MS35338-65
137	4	5310-00-935-9021	96906	MS51943-35
138	1	5315-01-185-8781	19207	12339114
138	2	5310-01-260-4839	34623	5593312
138	3	3120-00-485-1017	96881	12L18F
138	4	2540-01-184-4389	19207	12338394
138	5	5310-00-068-5285	96906	MS27183-20
138	6	5310-00-763-8919	96906	MS51967-18
138	7	5315-00-816-1794	00198	PK379
138	8	5310-01-189-8485	92871	4004616
138	9	5310-00-809-5998	96906	MS27183-18
138	10	3040-01-186-0967	19207	12338390
138	11	5310-01-188-6861	99343	J4001714-B
138	12	5360-01-186-4845	34623	5578667
138	13	5315-01-185-8781	19207	12339114
138	14	5310-01-147-4052	24617	2436168
138	15	5305-00-489-0743	24617	9415477
138	16		96906	MS51412-4
138	17	5360-01-186-4845	19207	12339183
138	18	5310-00-068-5285	96906	MS27183-20
138	19	5310-00-044-3342	24617	9422303
138	20	5310-00-809-5998	96906	MS27183-18
138	21		24617	137171
138	22	3120-00-485-1017	19207	12339112-2
138	23	5310-01-413-2049	19207	12338124
138	24	2540-01-411-3946	19207	12447078
138	25	5310-01-152-0598	24617	271172
138	26		24617	120380
138	27	5340-01-413-2690	19207	12447138
139	1		41885	89305
139	2	2530-01-161-0006	41885	89322
139	3	5306-01-175-7577	18850	89606
139	4	5330-01-176-0923	34623	5591345
139	5	2640-01-161-2114	19207	12338803
139	6	5310-01-212-2215	41885	89325
139	7	5310-01-198-7585	19207	12339501
139	8	2530-01-417-8450	41885	X91428
139	9		34623	5588618-13
139	10	2640-01-262-9517	19207	12339497
139	11		34623	5588617-7.5
139	12	5305-01-205-6048	41885	89324
139	13	5310-01-021-9027	11862	1567442
139	14	2640-00-555-2834	17875	T-18

## CROSS-REFERENCE INDEXES

## FIGURE AND ITEM NUMBER INDEX

FIG.	ITEM	STOCK NUMBER	CAGEC	PART NUMBER
139	15		35623	5595972
139	15	2530-01-235-8688	34623	5593926
139	15	2530-01-235-8688	34623	5593926
139	15	6670-01-261-6844	34623	5595966
139	15	6670-01-261-6845	34623	5595968
139	15	6670-01-261-6846	34623	5595969
139	15	6670-01-261-6847	34623	5595974
139	15	6670-01-261-8011	34623	5595971
139	15	6670-01-261-8013	34623	5595973
139	15	6670-01-262-8645	9G287	P-100
139	15	6670-01-262-8646	34623	5595970
139	15	6670-01-262-8647	9G287	P-500
139	15	6670-01-263-2268	9G287	P-550
139	16		19207	12342641
139	16		19207	12460176
139	17	2530-01-336-5740	19207	12342642
139	17	2530-01-417-4998	19207	12460177
139	18	5306-01-417-2467	19207	12460179
139	18	5306-01-417-2467	41885	X91430
139	19		41885	X91610
139	19	5330-01-335-8878	19207	12342633
139	20	2640-01-334-9453	19207	12342638
139	20	2640-01-419-6202	34623	6004835
139	21	2530-01-338-2730	34623	12342639
139	21	2530-01-386-5499	19207	12342911
139	22	2530-01-336-3127	19207	12342640
139	22	2530-01-417-8450	19207	12460178
139	23	5310-01-198-7585	19207	12339501
139	24	2640-01-098-2029	81348	TYIV/CL1/TRVC8
139	25	2640-00-050-1229	81348	TYV/CL2/TR C1
139	26	2640-01-335-4583	19207	12342634
139	27	4730-01-346-1063	19207	12342793
139	28	5330-01-346-3806	19207	12342794
139	29	5310-00-449-2376	96906	MS21245-8
139	30		34623	5588618-13
139	31	2640-01-419-6200	34623	6004832
140	1	2610-01-171-4746	81348	22-T-381/36-1250 -16.5/C/G2A/LTTR
140	1	2610-01-333-7632	81348	GP35TYLXTYRACL0/ 0/37-12.50R16.50
141	1	5310-00-935-9021	96906	MS51943-35
141	2	5310-00-637-9541	96906	MS35338-46
141	3	5310-01-188-0745	34623	5585103
141	4	5310-01-188-1093	19207	12339308
141	5	5315-01-201-3592	19207	12339310
141	6	2530-01-189-1826	19207	12339897
141	6	2530-01-411-2729	19207	12446803
141	7	5310-00-126-3842	19207	7063812
141	8	2530-01-314-4470	81263	1493
141	8	2530-01-411-2735	19207	12446802
141	9	2530-01-383-5740	19207	12342875

## CROSS-REFERENCE INDEXES

## FIGURE AND ITEM NUMBER INDEX

FIG.	ITEM	STOCK NUMBER	CAGEC	PART NUMBER
141	10	5305-00-225-3843	80204	B1821BH025C100N
141	11	5310-00-809-4058	96906	MS27183-10
141	12		96906	MS51922-1
141	13	2530-01-384-7154	19207	12342B76
141	14	5310-00-840-6222	19207	8712289-4
141	15	5310-00-809-4085	96906	MS27183-16
141	16	4730-00-172-0010	96906	MS15002-1
141	17	2520-01-214-2565	78500	902-04-48-244
141	18	5365-01-193-2951	34623	5582851
141	19	5310-00-934-9764	96906	MS35649-205
141	20	5310-00-014-5850	96906	MS27183-42
141	21	2530-00-753-7285	96881	14L14-F
141	22	5305-00-240-0194	96906	MS51849-76
141	23	2530-01-285-8381	34623	SF-5597695
141	24	5330-01-209-7723	34623	5584384
141	25	4730-00-585-2653	36251	5311
141	26	5305-00-709-8542	80204	91821BH044F200N
141	27	5310-00-061-4650	96906	MS51943-31
141	28	5310-01-102-3270	24617	2436161
141	29	2520-00-352-2168	78500	CPL6N8
141	30	5305-00-225-3843	80204	B1821BH025C100N
141	31		19207	12342440
141	31		19207	12447027
141	32	5310-01-119-1024	24617	2436162
141	32	5310-01-257-7719	34623	5593235
141	33	5310-00-814-0673	96906	MS51943-33
142	1	5315-00-012-0123	24617	137195
142	2	2530-01-249-1577	98349	L-20-MA-133-A-11
142	3	5310-00-850-7004	96906	MS35692-54
142	4	4730-00-050-4203	24617	9417901
142	5	4730-00-050-4205	11862	9411030
142	6		34623	6003860
142	6	2530-01-185-9651	19207	12338622
142	7	2530-01-252-8362	98349	L-20-MA-132-A-11
142	8	4730-00-050-4203	11862	9411027
142	9	5310-00-850-7004	96906	MS35692-54
142	10	2530-01-194-2049	98349	L-18-VT-5276-B-1 1
142	10	2530-01-421-2563	34623	6005119
142	11	2530-01-189-2195	98349	L-18-SV-5I51-C-1 2
142	12	4730-00-050-4205	96906	MS15001-3
142	13	5310-00-850-7004	96906	MS35692-54
142	14	5310-00-896-0903	96906	MS51967-12
142	15	5305-01-211-7478	11862	9419079
142	16	5340-01-191-8161	98349	L-18-CPS-5-A-10
142	17	2530-01-197-2160	98349	L-18-SV-5150-C-1 2
142	18	4730-00-050-4205	96906	MS15001-3
142	19	5310-00-850-7004	96906	MS35692-54
142	20	5310-01-151-7347	24617	2436167

## CROSS-REFERENCE INDEXES

## FIGURE AND ITEM NUMBER INDEX

FIG.	ITEM	STOCK NUMBER	CAGEC	PART NUMBER
142	21	5305-00-004-3164	80204	B1821BH044C475N
142	22	5310-00-809-4085	96906	MS27183-16
142	23	5310-01-150-4003	24617	9422299
143	1		19207	12460232
143	1	2530-01-169-3168	19207	12339896
143	2	5310-00-809-4085	96906	MS27183-16
143	3	5310-00-209-0965	96906	MS35338-47
143	4	5306-01-254-6356	96906	MS35764-861
143	5	5305-01-213-4149	11862	9430761
144	1	5310-01-038-8500	34623	5740444
144	2		34623	5740446
144	3		34623	5740448
144	4		34623	5740442
144	5		34623	5740454
144	5		52788	26049931
144	6		11862	7834284
144	7		34623	5740476
144	8		34623	5740462
144	9		34623	5740465
144	10	5310-01-038-8501	34623	5741145
144	11		52788	7817725
144	12	5330-00-843-9235	34623	5741892
144	13		34623	5740499
144	14	4820-01-306-6838	34623	5740495
144	15	4820-01-303-3982	34623	5740497
144	16	2530-01-304-1461	34623	5740498
144	17	5310-00-166-8567	11562	5667628
144	18	5310-01-144-2779	34623	5550554
144	19		34623	5740452
144	19		52788	26002516
144	20	3110-00-403-1488	34623	5740453
144	21		34623	5740458
144	22	5340-00-960-9340	34623	5740456
145	1	5310-01-127-2456	80204	B18241A100
145	2	2590-01-207-3696	19207	12338774
146	1	5306-01-264-3531	34623	5597252
146	2	5310-01-206-7306	11862	11500207
146	3	5340-01-203-5661	19207	12338775
146	4	5306-01-251-9190	34623	G-11501940
146	5	2530-01-168-7876	19207	12339495
146	6	5310-01-121-1703	06032	2310-0143-001
146	7	5310-00-584-5272	02978	ERNA245
146	8	5305-00-071-2069	80204	B1821BH050C150N
146	9	5305-01-254-2521	11862	11500827
146	10	5306-01-254-2357	34623	5593009
146	11	3020-01-210-1391	19207	12338773
146	12		24617	9417793
146	13	5305-00-068-0510	80204	B1821BH038C100N
146	14	5310-00-637-9541	96906	MS35338-46
146	15	5310-00-080-6004	96906	MS27183-14
146	16	5306-01-360-1127	24617	455004

## CROSS-REFERENCE INDEXES

## FIGURE AND ITEM NUMBER INDEX

FIG.	ITEM	STOCK NUMBER	CAGEC	PART NUMBER
146	17	3020-01-420-7896	34623	RCSK17563
146	18		34623	RCSK17448
146	19	5310-00-482-9493	24617	120384
146	20		24617	9418753
146	21	2530-01-168-7876	19207	12339495
146	22	5305-00-071-2069	80204	B1821BH050C150N
146	23	5310-00-584-5272	02978	ERNA245
146	24		06032	23100143001
146	25	5340-01-203-5661	19207	12338775
146	26		24617	11503021
146	27		56161	11500827
146	28		11862	11501940
146	29		34623	RCSK17072
146	30	5310-01-211-3811	11862	9417793
146	31		80204	B1812BH038C100N
146	32		24617	186675
146	33	5310-01-130-0517	24617	2436163
146	34		24617	120382
146	35		24617	11504617
146	36		24617	11500207
146	37	5310-01-416-5447	24617	11500161
146	38		24617	11504790
147	1	6680-01-152-2845	11862	7834183
147	2		34623	5740430
147	3		34623	5740429
147	4		34623	5740464
147	5		34623	5740431
147	6		34623	5740432
147	7		34623	5741746
147	8		52788	5692682
147	9	5360-01-149-6308	11862	5688037
147	10	4820-01-083-7993	34623	5740433
147	11	5330-00-848-4439	48018	5688049
147	12	5307-01-172-1526	34623	5741147
147	13	4320-01-155-5153	11862	7830913
147	14	5330-01-157-1884	34623	5740436
148	1		34623	5590023
148	2	4730-01-118-8278	76599	MMF4-SS
148	3	4730-00-911-5707	21450	454097
148	3	4730-01-230-6353	19207	12339415
148	4	4810-01-192-5817	51376	1059-06607-01
148	5	4730-00-204-3491	66295	C32P
148	6		34623	5590024
148	7	5330-00-580-6586	02697	2-011N674-70
148	8	4720-01-212-3531	19207	12338957
148	9	5305-00-068-7837	80204	B1821BH025C063N
148	10	5310-00-809-4058	96906	MS27183-10
148	11	5340-00-725-5280	96906	MS21333-125
148	12	5310-00-061-4650	96906	MS51943-31
148	13	5340-01-153-9425	75272	COV-1109
148	14	5365-01-211-5094	19207	12340486



## CROSS-REFERENCE INDEXES

## FIGURE AND ITEM NUMBER INDEX

FIG.	ITEM	STOCK NUMBER	CAGEC	PART NUMBER
148	15	5306-01-254-2359	34623	5593024
149	1	4730-01-230-6353	19207	12339415
149	2	4730-01-242-7738	79470	1564
149	3	5305-00-068-7837	80204	B1821BH025C063N
149	4	5310-00-809-4058	96906	MS27183-10
149	5	5330-00-580-6586	02697	2-011N674-70
149	6	4720-01-213-1574	16717	FB9778-01
149	7		19207	12338330-6
149	7		34623	5590025
149	8		19207	12338330-7
149	9	5975-00-985-6630	96906	MS3367-3-0
149	10	4730-00-877-6298	18876	8486066
149	11	4710-01-209-4628	19207	12338593
149	12	2520-01-316-2630	50022	104250
149	13	5310-00-081-4219	96906	MS27183-12
149	14	5310-00-167-0721	24617	138538
149	15	5305-01-108-7471	96906	MS16995-72
149	16	4730-00-900-3296	79470	48X4
149	17	4730-01-399-0241	19207	12342947
149	18	4720-01-189-0853	19207	12338591
149	18	4720-01-394-3747	19207	12338591-1
149	19	4730-00-366-3011	79470	49X4X4
149	20	4730-00-897-5497	79470	W21204
149	21	5310-01-126-4751	43689	123-4497645 PIEC E 8
149	22		34623	5583183
149	23	5310-00-061-4650	96906	MS51943-31
149	24	5340-00-725-5280	96906	MS21333-125
150	1		19207	12338233-1
150	1		19207	12338233-2
150	1		19207	12338233-3
150	1		19207	12338233-4
150	1		19207	12338233-5
150	1		19207	12338234
150	1		19207	12338234-1
150	1		19207	12342503
150	1		19207	12342972-1
150	1		19207	12342972-2
150	1		19207	12446978-1
150	1		19207	12446978-2
150	2	2510-01-249-1599	19207	12338246
150	3	5310-00-488-3889	96906	MS51943-39
150	4	5310-01-253-8948	34623	5593320
150	5	5340-01-249-1576	19207	12338187-1
150	5	5340-01-358-5588	19207	12342509
150	6	5305-00-071-2082	80204	B1821BH050C475N
150	7	5305-01-185-7122	34623	5591781
150	8	5305-00-716-7680	80204	B1821BH056C150N
150	8	5306-01-253-4426	96906	MS35764-887
150	9	5310-00-068-5285	96906	MS27183-20
150	10	2590-01-186-0863	19207	12338185

## CROSS-REFERENCE INDEXES

## FIGURE AND ITEM NUMBER INDEX

FIG.	ITEM	STOCK NUMBER	CAGEC	PART NUMBER
150	11	2510-01-175-7221	19207	12338147
150	11	2510-01-412-4969	19207	12447053
150	12	5310-00-044-3342	24617	9422303
150	12	5310-00-763-8919	96906	MS51967-18
150	13	5305-00-071-2081	80204	B1821BH050C450N
150	14	5340-01-185-8620	19207	12338178
150	15	2510-01-249-1600	19207	12338247
150	16	5340-01-249-1575	34623	5594572
150	16	5340-01-358-7595	19207	12342510
150	17	5305-00-071-2067	80204	B1821BH050C125N
150	18	5340-01-190-0333	19207	12338175
150	19		19207	12447177
151	1	5340-01-214-2089	19207	12338159
151	2	5310-01-253-8948	34623	5593320
151	3	5305-00-071-2079	80204	B1821BH050C400N
151	4	2510-01-175-7225	34623	5592736
151	4	5340-01-317-1470	19207	12342361
151	5	5365-01-209-7831	34623	5583219
151	5	5365-01-209-7832	34623	5583220
151	6	2590-01-215-4325	19207	12338245
151	7	5305-00-071-2078	80204	B1821BH050C375N
151	8	5305-00-071-2070	80204	B1821BH050C175N
151	9	5310-00-488-3839	96906	MS51943-39
151	10	5305-00-947-4358	80204	B1821BH075C400N
151	11	5310-01-260-4839	34623	5593312
151	12	5340-01-210-7966	19207	12338173
151	13	5340-01-190-2248	19207	12338170
151	14	5306-01-186-7128	11862	9427162
151	15	2540-01-187-7034	19207	12338191-1
151	15	2540-01-188-3239	19207	12338191-2
151	16	5310-00-409-3333	96906	MS51943-45
151	17		19207	12447001
151	17	2510-01-175-7224	34623	5592737
151	17	5340-01-317-0147	19207	12342362
152	1	5310-01-147-4052	24617	2436168
152	2	5310-00-409-3333	96906	MS51943-45
152	3	5310-01-121-1703	24617	2436165
152	4	5310-00-488-3889	96906	MS51943-39
152	5		19207	12447051
152	5	5340-01-192-3414	19207	12338166
152	6	5305-00-947-4358	80204	B1821BH075C400N
152	7		19207	12338149-1
152	7		19207	12338149-2
152	8	5305-00-071-2076	80204	B1821BH050C325N
152	8	5305-00-071-2079	80204	B1821BH050C400N
152	9	2530-01-210-3567	19207	12338165
152	10		34623	RCSK-17191
152	10	5340-01-212-7711	19207	12338180
152	11		34623	WA12338230
152	11	2510-01-175-7216	19207	12338230
152	12		34623	6002224

## CROSS-REFERENCE INDEXES

## FIGURE AND ITEM NUMBER INDEX

FIG.	ITEM	STOCK NUMBER	CAGEC	PART NUMBER
152	12		34623	6002225
152	12	2590-01-185-6711	19207	12338146
152	13		34623	RCSK-17122
152	14		34623	WA12338223
152	14	2510-01-175-7219	19207	12338223
152	15	5305-00-071-2075	80204	B1821BH050C300N
152	16	5305-00-071-2074	80204	B1821BH050C275N
152	17	2510-01-185-6647	34623	12338155-1
152	17	2510-01-185-6648	34623	12338155-2
152	18	5305-00-071-2066	80204	B1821BH050C100N
153	1	5305-01-264-3602	19207	12338225-1
153	2	4030-01-316-1551	19207	12342354
153	3	5310-00-595-7486	77820	10-40704-22
153	4	5315-00-012-0123	96906	MS24665-355
153	5	5310-00-850-7004	96906	MS35692-54
153	6	5340-01-186-7664	19207	12338181
153	7	5310-01-147-4052	24617	2436168
153	8	5305-00-947-4359	80204	B1821BH075C425N
153	9	5305-00-071-2069	80204	B1821BH050C150N
153	10	5310-01-121-1703	06032	2310-0143-001
153	11	5340-01-204-2584	19207	12338197
153	12		34623	RCSK-17176
153	12	2510-01-175-7217	19207	12338217
153	13	5310-00-409-3333	96906	MS51943-45
153	14	5310-00-488-3889	96906	MS51943-39
153	15	2510-01-210-6941	19207	12338224
153	16	5305-00-947-4360	80204	B1821BH075C450N
153	17	5305-00-947-4355	80204	B1821BH075C325N
153	18		34623	6002226
153	18		34623	6002227
153	18	2590-01-185-6711	19207	12338146
153	19		34623	RCSK-17123
153	20		34623	RCSK-17876
153	20	2510-01-175-7218	19207	12338222
153	21	5305-00-071-2075	80204	B1821BH050C300N
153	22	5305-00-071-2074	80204	B1821BH050C275N
153	23	5305-00-071-2066	80204	B1821BH050C100N
153	24	2510-01-187-7033	19207	12338148
153	25	5340-01-209-7767	19207	12338172
154	1	5310-00-488-3889	96906	MS51943-39
154	1	5310-00-488-3889	96906	MS51943-39
154	2	5310-01-121-1703	24617	2436165
154	2	5310-01-121-1703	24617	2436165
154	3	2590-01-184-4475	19207	12338167-1
154	3	5340-01-361-6658	19207	12338167-2
154	4	5305-00-071-2078	80204	B1821BH050C375N
154	5	9520-01-175-7222	19207	12338193
154	6	2510-01-189-0890	34623	5579538
154	7	5305-00-071-2067	80204	B1821BH050C125N
154	8	5365-01-210-1628	19207	12338171
154	9	5365-01-209-7831	34623	5583219

## CROSS-REFERENCE INDEXES

## FIGURE AND ITEM NUMBER INDEX

FIG.	ITEM	STOCK NUMBER	CAGEC	PART NUMBER
154	9	5365-01-209-7832	34623	5583220
154	10	2530-01-189-1745	19207	12338240
154	11	5305-01-185-7122	34623	5591781
154	12	5340-01-209-7767	19207	12338172
154	13	5305-00-947-4360	80204	B1821BH075C450N
154	14	5310-01-260-4839	34623	5593312
154	15	2510-01-203-9883	19207	12338152
154	16	2510-01-210-6942	34623	12338174
154	17	5305-00-071-2081	80204	B1821BH050C450N
154	18	2530-01-248-4873	19207	12338738
154	18	2540-01-203-5664	19207	12338190
154	19	5310-00-409-3333	96906	MS51943-45
155	1	2540-01-189-1074	19207	12338426
155	2	5305-01-255-0094	11862	9427812
155	3	5305-00-724-7247	80204	B1821BH063C350N
155	4	5310-01-151-7347	24617	2436167
155	5	2540-01-186-0501	19207	12338199
155	6	5310-01-121-1703	11862	2436165
155	7	5310-00-488-3889	96906	MS51943-39
155	8	5310-00-061-4651	96906	MS51943-43
155	9	2540-01-185-6710	19207	12338425
155	9	2590-01-315-0084	19207	12342404
155	10	5305-00-071-2071	80204	B1821BH050C200N
155	11	5305-01-264-3602	19207	12338225-1
155	12	4030-01-316-1551	19207	12342354
155	13	5310-00-595-7486	77820	10-40704-22
155	14	5310-00-850-7004	96906	MS35692-54
155	15	5315-00-012-0123	96906	MS24665-355
155	16	2540-01-412-8610	19207	12447091
155	17	5305-00-724-7254	80204	B1821BH063C400N
155	18	2590-01-412-3862	19207	12447101
155	18	2590-01-412-9570	19207	12447100
155	19	5315-00-239-8032	96906	MS24665-513
155	20		24617	9429395
155	21	2590-01-412-7564	19207	12447092
155	21	2590-01-412-9560	19207	12447093
155	22	5340-01-413-0282	19207	12447089-1
156	1	2540-01-185-3197	19207	12338482
156	1	2540-01-361-8206	19207	12342395
156	2	5305-01-111-2774	24617	9428039
156	3	5310-01-151-7347	24617	2436167
156	4	2510-01-209-6872	34623	5584580
156	4	2510-01-209-6873	19207	12338493-2
156	4	2510-01-357-8789	19207	12342388
156	4	2510-01-358-1178	19207	12342387
156	5	2540-01-186-0501	19207	12338199
156	6	5310-00-061-4651	96906	MS51943-43
156	7	2510-01-358-1176	19207	12342389
156	7	2510-01-358-1177	19207	12342390
156	8	5305-01-104-4846	24617	9427321
156	9	5310-00-080-6004	96906	MS27183-14

## CROSS-REFERENCE INDEXES

## FIGURE AND ITEM NUMBER INDEX

FIG.	ITEM	STOCK NUMBER	CAGEC	PART NUMBER
156	10	5310-00-935-9021	96906	MS51943-35
156	11	5310-00-488-3889	96906	MS51943-39
156	12	5310-01-121-1703	24617	2436165
156	12	5310-01-253-8948	34623	5593320
156	13	2590-01-316-0084	34623	12342404
156	14		80204	MS90728-113
156	14		80204	MS90728-113
156	15	5305-01-264-3602	19207	12338225-1
156	16	4030-01-316-1551	19207	12342354
156	17	5310-00-595-7486	77820	10-40704-22
156	18	5310-00-850-7004	96906	MS35692-54
156	19	5315-00-012-0123	96906	MS24665-355
157	1	5305-00-071-2078	80204	B1821BH050C375N
157	2	5310-01-253-8948	34623	5593320
157	3	2540-01-257-3877	19207	12339186
157	4	5340-01-196-4720	19207	12340019
157	5	5310-00-488-3839	96906	MS51943-39
157	6	5305-00-071-2075	80204	B1821BH050C300N
157	7	2540-01-196-4920	19207	12338218
157	7	2540-01-411-2733	19207	12446973
157	8	2590-01-315-9128	19207	12342373
157	9	5305-00-071-2076	80204	B1821BH050C325N
157	10	5340-01-412-7514	19207	12447089-2
157	11	5305-01-264-3602	19207	12338225-1
157	12	4030-01-316-1551	19207	12342354
157	13	5315-00-012-0123	96906	MS24665-355
157	14	5310-00-850-7004	96906	MS35692-54
157	15	5310-00-595-7486	77820	10-40704-22
157	16	2540-01-196-4721	34623	5589028
157	16	2540-01-196-4722	34623	5589033
157	16	5340-01-408-8523	19207	12446989
157	16	5340-01-408-8528	19207	12446996
157	17	5310-01-147-4052	24617	2436168
157	18		24617	9429395
157	19	5315-00-239-8032	96906	MS24665-513
157	20	5340-01-205-5377	19207	12338164
157	21	2540-01-196-4723	19207	12338194
157	21	5340-01-408-8529	19207	12446990
157	22	5305-00-071-1783	80204	B1821BH050C425N
158	1	5310-00-488-3889	96906	MS51943-39
158	2	5310-01-253-8948	34623	5593320
158	3	5365-01-219-3528	19207	12338195
158	4	2540-01-186-6039	19207	12338189
158	5	5305-00-071-2073	80204	B1821BH050C250N
158	6	2540-01-189-2193	20669	B-6
158	7	2540-00-078-6633	96906	MS51335-1
158	8	5315-00-846-0126	96906	MS24665-628
158	9	5310-00-849-6882	96906	MS35692-94
158	10	2540-01-023-5116	19207	8380196
158	11	5305-01-271-1806	19207	12296696-2
158	12	5305-00-719-5240	96906	MS90727-117

## CROSS-REFERENCE INDEXES

## FIGURE AND ITEM NUMBER INDEX

FIG.	ITEM	STOCK NUMBER	CAGEC	PART NUMBER
158	13	2540-00-525-7067	19207	7524314
158	14	5310-00-449-2376	96906	MS21245-8
158	15	2540-00-078-6633	96906	MS51335-1
158	16	5305-00-253-5626	96906	MS21318-47
158	17		81348	RR-C-271-6
158	18	4030-00-916-2141	96906	MS87006-53
158	19	5315-00-243-1169	80020	36344N24
158	20	5360-00-704-4253	19207	7044253
158	21	3040-00-127-5322	19207	7355393
158	22	5340-00-408-2432	19207	7355392
158	23	4730-00-050-4207	96906	MS15001-4
158	24	5310-00-735-5396	19207	7355396
159	1	5360-01-179-4106	34623	12338316-2
159	1	5360-01-179-4107	34623	5579473
159	1	5360-01-254-1492	34623	12338316-3
159	1	5360-01-357-2413	19207	12342616
160	1	5365-01-186-7764	34623	5595454
160	2	5310-01-187-3485	11862	2065616
160	3	5310-01-192-5759	81198	INX59NTE1614
160	4	2510-01-189-1832	76445	70112
160	4	2510-01-190-3862	76445	70113
160	4	2510-01-251-5316	76445	70114
160	5	5310-00-003-9174	96906	MS27183-21
160	6	5310-00-820-6653	96906	MS35338-50
160	7	5306-01-255-2661	11662	9424760
160	8	2510-01-187-7037	19207	12338315
161	1	5310-01-253-8948	34623	5593320
161	2	5310-01-184-5784	34623	5590583
161	3		34623	6004872
161	3	2510-01-187-2239	19207	12338329
161	4	5325-01-191-0595	19207	12338317
161	5	5340-01-190-0810	19207	12338319
161	6	5310-00-167-0822	19207	7725882
161	7	5310-00-896-0903	96906	MS51967-12
161	8	5305-00-724-7228	80204	B1821BH063C300N
161	9	5310-01-185-8689	19207	12338322
161	10	3040-01-186-3718	27387	940150
161	11	5307-01-188-1229	19207	12339207
161	12	5310-00-061-4651	96906	MS51943-43
162	1	5310-01-260-4839	34623	5593312
162	2	5305-00-947-4361	80204	B1821BH075C475N
162	3	2510-01-284-8749	19207	12338312
162	4	5305-01-211-7478	11862	9419079
162	5	5340-01-191-8161	98349	L-18-CPS-5-A-10
162	6	2530-01-197-2160	98349	L-18-SV-5150-C-1 2
162	7	4730-00-050-4205	96906	MS15001-3
162	8	5310-00-850-7004	96906	MS35692-54
162	9	5310-00-896-0903	96906	MS51967-12
162	10	2530-01-186-3740	27387	941180
162	11	5310-01-151-7347	24617	2436167

## CROSS-REFERENCE INDEXES

## FIGURE AND ITEM NUMBER INDEX

FIG.	ITEM	STOCK NUMBER	CAGEC	PART NUMBER
162	12	5315-00-012-0123	96906	MS24665-355
162	13	5310-00-409-3333	96906	MS51943-45
163	1	5305-00-724-7248	80204	B1821BH063C375N
163	1	5306-01-207-7247	34623	5583214
163	2	5310-01-151-7347	24617	2436167
163	3	5365-01-186-1294	34623	5569268
163	4	5340-01-189-5452	34623	5569270
163	5	5340-01-186-7236	19207	12339247-1
163	6	5310-01-252-7265	19207	12339248-2
163	7	5310-01-130-4274	24617	9422305
163	8	5365-01-186-1294	19207	12339249-2
163	9	5340-01-209-7802	19207	12339244-2
163	10	5340-01-187-0895	34623	5572299
163	11	5365-01-214-4967	34623	5583215
163	12	5305-00-724-7264	80204	B1821BH063C450N
163	12	5306-01-207-7247	34623	5583214
163	13	5365-01-186-1294	34623	5569268
163	13	5365-01-264-4023	19207	12339249-1
163	14	5340-01-189-5452	34623	5569270
163	14	5340-01-209-7802	19207	12339244-2
163	15	5340-01-186-7236	19207	12339247-1
163	15	5340-01-406-6962	19207	12339247-3
163	16	5305-00-724-7254	80204	B1821BH063C400N
163	16	5305-00-724-7263	80204	B1821BH063C425N
164	1	5320-00-083-5009	11078	ADS43
164	2	2540-01-197-5448	19207	12339026
164	3	5340-01-333-6038	19207	12342295
164	4	5310-01-198-1724	03431	S31P280
164	5	5340-01-264-6104	20768	207-180201-0101
164	6	5320-01-254-4251	34623	5593050
164	7	2540-01-197-5447	19207	12339027
164	8	5320-01-136-1782	11815	CR3213-6-4
164	8	5320-01-136-1782	11815	CR3213-6-4
164	9	2590-01-186-3109	19207	12338758
164	9	2590-01-410-9968	19207	12446928
164	10	5320-01-086-1143	11815	CR3213-6-9
164	11	5320-01-135-7319	11615	CR3213-6-3
164	12	2510-01-335-4171	19207	12339701-1
164	13	5340-01-194-3128	34623	5575569
164	14		11815	BAPKTR-64K2X
164	15	5320-00-117-6856	96906	MS20470AD6-12
164	15	5320-00-117-6856	96906	MS20470AD6-12
164	15	5320-00-117-6856	96906	MS20470AD6-12
164	16		80205	NAS9303B6-06
164	17	6220-01-200-0897	19207	12338709
164	18	5340-01-203-1980	28520	2683
164	19	5320-01-085-9995	11815	CR3213-6-7
164	20	5320-00-864-6203	17446	6LC-2R06
164	21	5320-01-333-5545	81349	M23469/2-30605
164	22	5320-00-721-9062	96906	MS20470A06-10
164	23	5340-01-253-3757	19207	12338667

## CROSS-REFERENCE INDEXES

## FIGURE AND ITEM NUMBER INDEX

FIG.	ITEM	STOCK NUMBER	CAGEC	PART NUMBER
164	24	5320-01-084-9235	11815	CR3213-6-S
164	25	2510-01-335-7799	19207	12339698-3
164	26	5320-01-084-6101	11815	CR3212-6-3
164	27	5320-01-143-5075	11815	CR3213-6-2
164	28	2510-01-186-3106	19207	12338734
164	29	5310-00-809-4058	96906	MS27183-10
164	30	5305-00-068-7837	80204	B18218H025C063N
164	31	5340-01-246-8282	19207	12339988-1
164	32	5330-01-252-5377	34623	5581162
164	33	5305-00-240-0154	96906	MS51849-76
164	34	5310-00-208-1918	24617	190254
164	35	5310-00-014-5850	96906	MS27183-42
164	36	5320-00-117-6853	96906	MS20470AD6-8
165	1	5320-01-023-2529	81349	M24243/1-A404
165	2	5325-00-823-5999	90763	XB78323
165	3	5305-01-251-0728	34623	5592823
165	4	5310-00-809-4058	96906	MS27183-10
165	5	5340-01-255-9510	19207	12339009
165	6	5310-00-061-4650	96906	MS51943-31
165	7	2510-01-262-6010	34623	5588702
165	8	2510-01-262-6007	19207	12338740
165	9	5340-01-197-5477	34623	5584423
165	10	5305-00-988-1727	96906	MS35206-283
165	11	5310-00-241-6658	96906	MS51943-34
165	12	5310-00-081-4219	96906	MS27183-12
165	13	5310-00-061-4650	96906	MS51943-31
165	14	5310-01-102-3270	24617	2436161
165	15	5306-01-323-5534	19207	12340352-2
165	15	5306-01-323-5535	34623	5585259-B
165	16	5340-01-203-2822	19207	12338650
165	17	5340-01-207-0717	34623	5581362
165	18	5306-00-182-2027	88044	AN5H10A
165	19	2510-01-262-6011	19207	12338625
165	19	2510-01-359-2076	19207	12342635
166	1	5310-00-241-6658	96906	MS51943-34
166	2	5310-00-081-4219	96906	MS27183-12
166	3	2540-01-335-4482	19207	12339196-1
166	4	5305-00-993-1848	96906	MS35207-265
166	5	5310-00-755-7283	00613	J-1032
166	6	5306-00-182-2025	88044	AN5H6A
166	7	2590-01-247-7910	19207	12339194
166	8	5310-00-081-4219	96906	MS27183-12
166	9	5310-00-241-6658	96906	MS51943-34
166	10	5320-01-023-2529	81349	M24243/1-A404
166	11	5325-00-823-5999	90763	XB78323
166	12	5320-01-271-6357	9K475	MGLP-B6-4
166	13		19207	12339188
166	14	5320-01-264-5978	9K475	MGLP-B6-7
166	15	5320-01-135-7319	11815	CR3213-6-3
166	16	5320-01-086-1143	11815	CR3213-6-9
166	17	5320-01-136-1782	11815	CR3213-6-4



## CROSS-REFERENCE INDEXES

## FIGURE AND ITEM NUMBER INDEX

FIG.	ITEM	STOCK NUMBER	CAGEC	PART NUMBER
166	17	5320-01-136-1782	11815	CR3213-6-4
166	18	5305-00-052-2232	96906	MS24667-77
166	18	5305-00-052-2232	96906	MS24667-77
166	18	5305-00-052-2232	96906	MS24667-77
166	18	5305-00-052-2232	96906	MS24667-77
166	18	5305-00-052-2232	96906	MS24667-77
166	19		19207	12446987
166	19	3990-01-314-8393	19207	12342077
166	19	3990-01-314-8393	19207	12342077
166	19	3990-01-314-8393	19207	12342077
166	19	3990-01-314-8393	19207	12342077
166	20	5320-01-085-9995	11815	CR3213-6-7
166	21	5310-00-167-0823	88044	AN960-816
166	21	5310-00-167-0823	88044	AN960-816
166	21	5310-00-167-0823	88044	AN960-816
166	21	5310-00-167-0823	88044	AN960-816
166	21	5310-00-167-0823	88044	AN960-816
166	22	5310-00-488-3889	96906	MS51943-39
166	22	5310-00-488-3889	96906	MS51943-39
166	22	5310-00-488-3889	96906	MS51943-39
166	22	5310-00-488-3889	96906	MS51943-39
166	22	5310-00-488-3889	96906	MS51943-39
166	23		34623	5581213
166	24		19207	12340869
166	24	5340-01-207-0379	19207	12338814
166	25	5305-01-254-2460	34623	5592840
166	26	2510-01-411-2736	19207	12338670
166	27	2510-01-410-7169	19207	12446988
166	28	5320-01-044-7545	80205	NAS1080R08
166	29		96906	MS23469/2-50809
166	30	2540-01-192-4500	19207	12338849
166	31	5310-01-215-5356	78553	C8117-1024
166	32	2510-01-192-5947	19207	12339222
166	33	5310-00-014-5850	96906	MS27183-42
166	34	2510-01-186-3107	19207	12338716
166	35	5320-01-143-5075	11815	CR3213-6-2
166	36	5305-01-252-9108	34623	5592994
166	37	5320-01-084-6101	11815	CR3212-6-3
166	38	5320-01-084-9235	11615	CR3213-6-5
166	39	2510-01-185-7958	34623	5575503
166	39	2510-01-361-8213	19207	12339698-4
166	40	5340-01-253-3757	34623	5575418
166	41	5310-00-003-9174	96906	MS27183-21
166	42	5305-00-068-7837	80204	B18218H025C063N
166	43	5340-01-248-7646	19207	12339988-2
166	44	5306-00-182-2027	88044	AN5H10A
166	45	5306-00-182-2025	88044	AN5H6A
166	46	5320-00-721-9062	96906	MS20470AD6-10
166	47	5320-01-333-5545	81349	M23469/2-30605
166	48	5320-00-864-6203	17446	6LC-2R06
166	49	2590-01-197-5446	19207	12339048

## CROSS-REFERENCE INDEXES

## FIGURE AND ITEM NUMBER INDEX

FIG.	ITEM	STOCK NUMBER	CAGEC	PART NUMBER
166	50	5305-01-264-5874	19207	12340792
166	51	6220-01-200-0897	19207	12338709
166	52	5320-00-117-6353	96906	MS20470AD6-8
166	53		11815	BAPKTR-64K2X
166	54	5340-01-194-3128	34623	5575569
166	55	2510-01-253-4097	19207	12339707
166	55	2510-01-335-4170	19207	12339707-1
166	56	5310-01-194-7066	72800	C7685-10A
166	57	5310-00-014-5850	96906	MS27183-42
166	58	5310-01-253-0058	34623	5592999
166	59	5305-00-240-0194	96906	MS51849-76
166	60	5330-01-252-5378	34623	5581163
167	1	5640-01-309-3867	34623	12341888
167	2	5640-01-309-3868	34623	12341889
167	3	5640-01-309-3870	34623	SF-5597693
167	4	5640-01-309-3866	34623	SF-5597692
167	5	2510-01-262-6008	19207	12338736
167	6	2510-01-262-6009	19207	12338719
168	1		19207	12342312
168	2		19207	12342313
168	3		19207	12342309
168	4		19207	12342310
168	5		19207	12342311
168	6		19207	12342308
169	1	2510-01-173-9347	19207	12338940
169	2	5340-01-213-5735	34623	5591648
169	3	5305-00-984-6212	96906	MS35206-265
169	4	5320-01-255-6608	11815	SSLQ-68"Q"
169	5	5330-01-255-0207	19207	12338912
169	6	2590-01-261-2636	19207	12338904
169	7	5340-01-266-2995	34623	5590550
169	8	5340-01-186-7658	34623	5588172
169	9	5310-01-218-3190	19207	12339433
169	10	5305-00-225-3842	80204	B1821BH025C113N
169	11	5330-01-255-0208	34623	5591315
169	12	2590-01-261-2637	19207	12338907
169	13	2590-01-261-5484	19207	12338902
169	14	5340-01-211-3132	34623	5584963
169	15	5340-01-189-9979	19207	12338908
169	16	5305-00-071-2505	80204	B1821BH025C088N
169	17	2540-01-185-9530	19207	12338909
169	18	5315-00-839-5820	96906	MS24665-134
169	19	5365-01-212-4736	19207	12338886
169	20	2540-01-212-5814	19207	12338839
169	21	2510-01-209-0502	19207	12338880
169	22	5315-00-753-3895	96906	MS16562-256
169	23	5315-01-213-5545	19207	12338894
169	24	2540-01-209-4590	19207	12338891
169	25	5305-00-225-3842	80204	318218H025C113N
169	24	5310-01-102-3270	24617	2436161
169	27	5310-00-061-4650	96906	MS51943-31

## CROSS-REFERENCE INDEXES

## FIGURE AND ITEM NUMBER INDEX

FIG.	ITEM	STOCK NUMBER	CAGEC	PART NUMBER
169	28	5340-01-185-8821	34623	5588167
169	29	5306-01-266-8274	34623	5593276
169	30	2510-01-185-6715	19207	12338905
169	31	5310-00-896-0903	96906	MS51967-12
169	32	5365-01-212-2325	19207	12338879
169	33	5340-01-186-1388	19207	12338900
169	34	5310-00-809-4085	96906	MS27183-16
169	35	5306-01-253-1612	96906	MS35764-850
169	36	5305-00-782-9489	80204	B1821BH038C200N
169	37	5310-01-250-7836	34623	5593285
169	38	5315-01-186-5633	19207	12338893
169	39	5340-01-186-9496	34623	5578522
169	40	5315-00-842-3044	96906	MS24665-283
169	41	5310-01-210-7938	19207	12339306
169	42	5310-00-208-1918	88044	AN365-1024A
169	43	5310-00-014-5850	96906	MS27183-42
170	1	5305-00-225-3843	80204	B1821BH025C100N
170	2	5310-00-809-3078	96906	MS27183-11
170	3	2510-01-350-4949	34623	12342408
170	4	2510-01-196-5311	34623	5578749
170	5	5305-00-225-3842	80204	B1821BH025C113N
170	6	5310-01-102-3270	24617	2436161
170	7	5365-01-210-1629	19207	12338903
170	8	5340-01-185-8619	19207	12338899
170	9	5310-00-061-4650	96906	MS51943-31
170	10	5340-01-026-3250	81349	MS501/7-F2
170	11	5305-00-068-0502	96906	MS90725-6
170	12	5310-00-809-4058	96906	MS27183-10
170	13	5340-01-211-7436	19207	12338884
170	14	5310-01-253-6439	78563	C7740-1420
170	15	5340-01-213-4662	19207	12339397-4
170	16	5330-01-192-8916	19207	12338911
170	17	5340-01-191-3222	19207	12338885
170	18	2510-01-188-3228	34623	5579485
170	19	5310-01-250-7836	34623	5593285
170	20	5305-00-726-2525	96906	MS90727-158
170	21	5310-00-931-8167	96906	MS51967-6
170	22	5310-01-253-3006	96906	MS27130-A44
170	23	5310-00-061-4650	96906	MS51943-31
170	24	5340-01-255-1657	99017	W-5
170	25	5306-01-286-7182	34623	5588062
170	26	5305-00-225-3843	80204	B1821BH025C100N
170	27	5365-01-210-1630	19207	12338892
170	28	5340-01-209-7834	19207	12338906
170	29	5310-00-208-1918	24617	190254
170	30	5310-01-217-5205	24617	9417714
170	31	5310-00-014-5850	96906	MS27183-42
170	32	5305-00-984-6213	96906	MS35206-266
171	1	5305-00-225-3843	80204	B1821BH025C100N
171	2	5310-01-102-3270	24617	2436161
171	3	2510-01-189-9730	19207	12338926

## CROSS-REFERENCE INDEXES

## FIGURE AND ITEM NUMBER INDEX

FIG.	ITEM	STOCK NUMBER	CAGEC	PART NUMBER
171	3	2510-01-190-8458	19207	12338921
171	4	5365-01-185-3108	19207	12338920-1
171	4	5365-01-189-9743	19207	12338920-2
171	5	5305-00-225-3842	80204	B1821BH025C113N
171	6	5306-00-226-4827	80204	B1821BH031C100N
171	7	5310-00-081-4219	96906	MS27183-12
171	8	2510-01-186-3311	19207	12338937
171	8	2510-01-191-0971	19207	12338936
171	9	5310-00-931-8167	96906	MS51967-6
171	10	5306-01-286-7182	34623	5588062
171	11	5305-00-225-3843	80204	B1821BH025C100N
171	12	2510-01-185-7945	34623	5579714
171	12	2510-01-185-7950	34623	5579713
171	12	2510-01-189-9720	34623	5579716
171	12	2540-01-189-9729	34623	5579717
171	13	5310-00-809-4058	96906	MS27183-10
171	14	5340-01-213-4662	34623	5591957
171	15	5310-00-061-4650	96906	MS51943-31
172	1	5310-00-814-0673	96906	MS51943-33
172	2	5310-00-087-7493	96906	MS27183-13
172	3	5340-01-185-0386	19207	12338630
172	4	5305-00-240-0194	96906	MS51849-76
172	5	5330-01-334-2834	19207	12342355
172	6	5330-01-340-5627	19207	12342357
172	7	5310-01-257-7719	34623	5593235
172	8	5310-01-253-0060	34623	5593261
172	9	5310-00-935-9021	96906	MS51943-35
172	10	5340-01-220-3084	19207	12338629
172	11	5365-01-252-9214	34623	5591577-B
172	12	2540-01-176-6521	34623	12340361
172	13	5365-01-246-8281	19207	12338637
172	14	5320-01-033-8643	11815	CR3242-6-2
172	15	5305-00-725-2317	80204	B1821BH038C150N
172	16	5315-00-842-3044	96906	MS24665-283
172	17	2510-01-185-6118	19207	12338915
172	18	5310-00-582-5955	96906	MS35338-44
172	19	5305-00-550-1537	34623	5593225
172	20	5306-01-186-7129	34623	5578418
172	21	5310-01-252-0512	34623	5592832
172	22	3120-01-186-7715	19207	12338895
172	23	5340-01-186-7229	34623	5578414
172	24	5365-00-282-1830	96906	MS16624-1066
172	25	5360-01-255-9899	73821	C0850-081-2250-M
172	26	5306-00-225-8499	96906	MS90725-34
172	27	5310-00-407-9566	96906	MS35338-45
172	28	5305-01-253-2993	34623	5593258
172	29	2510-01-185-3107	34623	5578547
172	29	9515-01-189-9728	34623	5578548
172	30	5310-00-208-1918	88044	AN365-1024A
172	31	5310-00-014-5850	96906	MS27183-42
172	32	5330-01-185-8715	34623	5593910

## CROSS-REFERENCE INDEXES

## FIGURE AND ITEM NUMBER INDEX

FIG.	ITEM	STOCK NUMBER	CAGEC	PART NUMBER
172	33	5340-01-186-5520	19207	12338634-1
172	34		19207	12446771
172	35	5305-00-115-9934	96906	MS51849-55
172	36		11862	9423534
172	37		19207	12446770
172	38		24617	1494255
173	1	5310-00-087-7493	96906	MS27183-13
173	2	5306-00-225-8499	96906	MS90725-34
173	3	5310-00-809-3078	96906	MS27183-11
173	4	5305-00-068-0502	96906	MS90725-6
173	5	5330-01-334-2834	19207	12342355
173	6	5330-01-341-8963	19207	12342358
173	7	5305-00-240-0194	96906	MS51849-76
173	8	5340-01-185-0386	19207	12338630
173	9	5310-00-087-7493	96906	MS27183-13
173	10	5310-00-814-0673	96906	MS51943-33
173	11	5330-01-185-8714	19207	12338631
173	12		19207	12338634-2
173	13	5310-00-814-0673	96906	MS51943-33
173	14	2540-01-174-7696	19207	12340360
173	15	5310-00-014-5850	96906	MS27183-42
173	16	5310-00-208-1918	88044	AN365-1024A
173	17	2510-01-185-7946	34623	5578550
173	17	2510-01-189-9744	34623	5578551
173	18	5306-00-225-8499	96906	MS90725-34
173	19	5310-00-407-9566	96906	MS35338-45
173	20	5305-01-253-2993	34623	5593258
173	21	5310-00-061-4650	96906	MS51943-31
173	22	5310-00-809-4058	96906	MS27183-10
173	23	5365-01-210-1584	19207	12338635
173	24	5310-01-257-7719	34623	5593235
173	25	5310-01-253-0060	34623	5593261
173	26	5310-00-087-7493	96906	MS27183-13
174	1	2510-01-189-9717	34623	5584800
174	1	2510-01-193-1807	34623	5584799
174	2	5325-01-265-8414	72794	GH7
174	3	5325-01-264-1522	72794	AJ7-40-C
174	4		34623	5584836
174	5		34623	5584813
174	6	5310-01-251-0726	34623	5593053
174	7	5310-00-809-4058	96906	MS27183-10
174	8	5306-01-323-5535	19207	12340352-1
174	9	5340-01-260-9027	34623	5593625
174	10	5305-00-989-7435	96906	MS35207-264
174	11	5325-00-185-0961	34623	5595391
175	1	2530-01-196-4724	19207	12340252
175	2	5305-00-068-0508	80204	B1821BH025C075N
175	3	5310-01-254-5352	34623	5593308
175	4	5310-01-255-2695	34623	5593035
175	5	5325-00-449-3001	72794	S7-250
175	6	5320-00-083-5009	11078	ADS43

## CROSS-REFERENCE INDEXES

## FIGURE AND ITEM NUMBER INDEX

FIG.	ITEM	STOCK NUMBER	CAGEC	PART NUMBER
175	7	5310-01-194-7066	72800	C7685-10A
175	8	5340-01-332-7515	19207	12338853
175	9	5305-00-432-4205	96906	MS51861-49
175	10	5320-01-220-0596	11815	CR-213-4-4
175	11	5340-00-492-2313	94222	37-10-071-10
175	12	5320-01-258-2576	11815	CR-213-4-2
175	13	5320-01-143-5075	81349	M7885/2-6-02
175	14	5305-00-068-0502	96906	MS90725-6
175	15	5310-01-251-0748	34623	5592828
175	16	2540-01-202-8547	19207	12340638
175	17	5310-01-260-5784	19207	12340785
175	18	2510-01-254-1484	34623	12340658
175	19	2510-01-248-1340	19207	12339431
175	20	5325-01-266-8414	72794	GH7
175	21	5310-01-278-9555	34623	5593318
175	22	5325-01-191-7555	72794	BJR7-1.00
175	23	5320-01-033-8637	11815	CR3243-6-4
175	24	5340-01-252-8537	34623	5585132-C
175	25	5305-01-006-2053	96906	MS51849-75
175	26	5340-01-255-4655	34623	5585133
175	27	5310-01-253-1618	96906	MS51412-18
175	28	5310-00-934-9758	96906	MS35649-202
175	29	5310-00-814-0673	96906	MS51943-33
175	30	5365-01-252-8026	34623	5585143
175	31	5330-01-197-3620	19207	12338953
175	32	2990-01-249-3502	34623	12338952-1
175	32	2990-01-249-5389	34623	5585136
175	33	2540-01-210-2787	19207	12338950
175	34	5305-01-211-1470	19207	12339428
175	35	5320-01-033-9126	11815	CR3242-6-4
175	36		34623	5593982
175	37	5320-01-254-2283	11815	BALM-6BP-14
175	38	2540-01-247-7914	19207	12338945-2
175	38	2540-01-247-7915	19207	12338945-1
175	39	5320-01-033-8638	11815	CR3243-6-3
176		2510-01-246-8287	19207	12338119
176		2510-01-338-8087	19207	57K0217
176	1		19207	12340723-1
176	1	5310-01-197-1161	34623	5575466
176	2		19207	12340709-3
176	2		19207	12340709-4
176	2	5340-01-203-3273	19207	12340709-1
176	2	5340-01-205-5118	19207	12340709-2
176	3	5310-00-081-4219	96906	MS27183-12
176	4		24617	9424258
176	5	5310-00-880-7744	96906	MS51967-5
176	6		80204	MS90728-7
176	7		19207	12339697-1
176	7	2510-01-189-3456	19207	12339697
176	8	5310-00-814-0673	96906	MS51943-33
176	9	5310-01-119-1024	24617	2436162

## CROSS-REFERENCE INDEXES

## FIGURE AND ITEM NUMBER INDEX

FIG.	ITEM	STOCK NUMBER	CAGEC	PART NUMBER
176	10		19207	12340721
176	11		19207	12340720-1
176	11	5340-01-196-5312	19207	12340720
176	12	5306-00-225-8499	96906	MS90725-34
176	13	5310-00-809-5997	96906	MS27183-17
176	14	5310-01-216-7390	96906	MS51415-9
176	15	5305-00-071-2069	80204	B1821BH050C150N
176	16	5306-00-226-4835	80204	B1821BH031C250N
177	1		19207	12446813
177	2	5340-01-415-8672	19207	12446812
177	3	5305-00-071-2507	80204	B1821BH025C044N
177	4		11111	PENDING
177	5	5310-00-061-4650	96906	MS51943-31
177	6	5340-01-408-6462	19207	12446899
177	7	5340-01-408-6458	19207	12446900
177	8		19207	12446811
177	9	2510-01-411-4175	19207	12446814
177	10	2590-01-411-3958	19207	12446773
177	11		19207	12446914
177	12	5305-01-393-7801	96906	MS24667-52Z
177	13	5340-01-408-6459	19207	12446774
177	14	5340-01-411-0066	78276	ALS4-1024-130
177	15		24617	9418969
177	16	5340-01-314-5957	19207	12338839-1
177	17	5305-01-410-8386	24617	156966
178	1	2510-01-265-1138	34623	5597579
178	1	2510-01-265-1139	34623	5597580
178	2	5340-01-264-6532	27182	J105CCLXB202
178	2	5340-01-266-5689	27182	J10SCCRXB202
178	3	5320-01-135-7319	11815	CR-213-6-3
178	4	5320-00-083-5009	11078	ADS43
178	5	5340-01-271-5866	19207	12341798
178	6	5320-01-271-1834	34623	5575940
178	7	5340-01-272-6490	19207	12340957
178	8	5365-01-269-8671	19207	12341407
178	9	2510-01-275-8026	34623	5597870
178	10	5320-01-271-6357	9K475	MGLP-B6-4
178	11	5305-00-071-2510	80204	B1821BH025C175N
178	12	5340-01-276-6673	27182	J50062XXB201
178	13	2510-01-264-6546	71843	R-2423-A
178	14	5310-00-081-4219	96906	MS27183-12
178	15	5306-00-226-4833	80204	B1821BH031C200N
178	16	5306-00-226-4834	96906	MS35291-41
178	17	9905-00-205-2795	96906	MS35387-1
178	18	5340-01-270-8370	19207	12340968
178	19	5310-00-814-0673	96906	MS51943-33
178	20	5340-01-270-8433	19207	12341500-2
178	21	5305-01-270-5418	3H915	5593430
178	22	5340-01-271-1846	34623	SF5934196
178	23	5320-01-085-1755	11815	CR3213-6-1
178	24	5320-01-084-9234	11815	CR3213-6-6

## CROSS-REFERENCE INDEXES

## FIGURE AND ITEM NUMBER INDEX

FIG.	ITEM	STOCK NUMBER	CAGEC	PART NUMBER
178	25	5340-01-265-8911	27182	J500IHXXBZ01
178	26	5310-00-061-4650	96906	MS51943-31
178	27	5310-00-809-4058	96906	MS27183-10
178	28	5330-01-298-4713	19207	12338807-6
178	29	5365-01-269-8672	19207	12340984
178	30	5310-00-407-9566	96906	MS35338-45
178	31	5306-00-226-4829	8Q204	B1821BH031C125N
179	1	2510-01-265-1140	19207	12341782-1
179	1	2510-01-265-1141	34623	5741702
179	2	5340-01-264-6533	19207	12341238
179	2	5340-01-265-3672	34623	5597990
179	3	5320-01-271-1834	34623	5575940
179	4	5340-01-272-6490	19207	12340957
179	5	5365-01-269-8671	19207	1234147
179	6	5340-01-276-6673	27182	J50062XXBZ01
179	7	5305-00-071-2510	80204	B18218H025C175N
179	8	5320-01-084-9235	11815	CR3213-6-5
179	9	5320-01-136-1782	11815	CR3213-6-4
179	10	9905-00-205-2795	96906	MS35387-1
179	11	5306-00-226-4833	80204	B1821BH031C200N
179	12	5310-00-081-4219	96906	MS27183-12
179	13	5306-00-226-4834	96906	MS35291-41
179	14	2510-01-264-6546	71843	R-2423-A
179	15	5340-01-270-8370	19207	12340968
179	16	5310-00-814-0673	96906	MS51943-33
179	17	5320-00-721-9062	96906	MS20470A06-10
179	18	5340-01-270-8433	19207	12341500-2
179	19	5305-01-270-5418	3M915	5593430
179	20	5340-01-271-1846	34623	SF5934196
179	21		11815	BAPKTR-64K2X
179	22	5340-01-270-8432	19207	12341500-1
179	23	5320-01-084-9234	11815	CR-213-6-6
179	24	5330-01-298-4713	19207	12338807-6
179	25	5340-01-270-8431	19207	12341500-3
179	26	5310-00-809-4058	96906	MS27183-10
179	27	5310-00-061-4650	96906	MS51943-31
179	28	5340-01-265-8911	27182	J500IHXXB201
179	29	5306-00-226-4829	80204	B1821BH031C125N
179	30	5310-00-407-9566	96906	MS35338-45
179	31	5365-01-269-8672	19207	12340984
180	1	5330-01-265-8948	19207	12341625-2
180	2	5320-01-271-6357	9K475	MGLP-B6-4
180	3	5340-01-272-3353	19207	12341485
180	4	5320-00-117-7291	96906	MS20426AD6-12
180	5	2540-01-270-2250	19220	7-1910
180	6	5305-00-988-1725	96906	MS35206-281
180	7	5340-01-276-7415	27182	J50062XX8202
180	8	5305-00-988-1727	96906	MS35206-283
180	9	5310-00-809-4058	96906	MS27183-10
180	10	5340-01-273-2342	19207	12341316
180	11	5310-00-905-0762	96906	MS51967-3



## CROSS-REFERENCE INDEXES

## FIGURE AND ITEM NUMBER INDEX

FIG.	ITEM	STOCK NUMBER	CAGEC	PART NUMBER
180	12	5340-01-270-8483	19207	12340940
180	13	4931-01-202-8692	19207	12339998-13
180	14	5310-00-934-9758	96906	MS35649-202
180	15	5310-00-014-5850	96906	MS27183-42
180	16		19207	12341631
180	17	5315-01-269-8504	19207	12341388
180	18	5310-00-045-4007	96906	MS35338-41
180	19	5305-00-984-4988	96906	MS35206-228
180	20	5305-00-984-6210	96906	MS35206-263
180	21	2510-01-265-1126	19207	12341778
180	22		96906	MS27130-A28
180	23	5340-01-314-5957	19207	12338839-1
180	24		24617	157166
180	25	5310-01-204-3344	76301	4M116-04004
180	26	5305-00-728-6274	96906	MS51973-50
180	27	5340-01-265-8911	27182	J500IHXXB201
180	28	5340-01-270-8435	19220	7-2414
180	29	5320-00-899-0981	54402	AD42BS
180	30	5320-00-526-2945	96906	MS20426AD6-4
180	31		34623	5933938
180	32	5330-01-265-8809	34623	SF5934182
180	33	5305-01-270-5416	34623	5589768
180	34	5310-01-288-1257	87541	4487(US26D)
180	35	2510-01-273-8376	19207	12341418
180	36	5320-01-143-5075	11815	CR-213-6-2
180	37	5320-01-135-7319	11815	CR-213-6-3
180	38	5340-01-272-5611	34623	5933947
180	39	5340-01-278-8588	87541	4485(US 27)
180	40	5340-01-277-8125	19207	12341486
181	1	5330-01-265-8804	34623	5934185
181	2	5305-00-988-1725	96906	MS35206-281
181	3	5340-01-276-7415	27182	J50062XXBZ02
181	4	5305-00-071-1318	96906	MS51957-83
181	5	5310-00-809-4058	96906	MS27183-10
181	6	5340-01-270-8483	19207	12340940
181	7	4931-01-202-8692	19207	12339998-13
181	8	5340-01-273-2342	19207	12341316
181	9	5310-01-253-8380	34623	5592818
181	10	5310-00-934-9758	96906	MS35649-202
181	11	5310-00-014-5850	96906	MS27183-42
181	12		19207	12341630
181	13	5315-01-269-8504	19207	12341388
181	14	5310-00-045-4007	96906	MS35338-41
181	15	5305-00-054-6652	96906	MS51957-28
181	16	2510-01-265-6953	19207	12341403
181	17	5305-00-984-6210	96906	MS35206-263
181	18	5340-01-270-8435	19220	7-2414
181	19	5320-00-899-0981	54402	AD42BS
181	20	5310-01-204-3344	76301	4M116-04004
181	21	5305-00-728-6274	96906	MS51973-50
181	22	5340-01-265-8911	27182	J500IHXXBZ01

## CROSS-REFERENCE INDEXES

## FIGURE AND ITEM NUMBER INDEX

FIG.	ITEM	STOCK NUMBER	CAGEC	PART NUMBER
181	23	5320-01-271-6357	9K475	MGLP-B6-4
181	24		19207	12341109
181	25	5330-01-265-8805	34623	5934184
181	26	5305-00-984-6199	96906	MS35206-251
181	27	5310-01-288-1257	87541	4487(US26D)
181	28	2510-01-265-1130	19207	12341779
181	29	5320-01-143-5075	11815	CR-213-6-2
181	30	5320-01-135-7319	11815	CR-213-6-3
181	31	5340-01-272-8410	34623	5589961
181	32	5340-01-278-8588	87541	4485(US 27)
181	33	2540-01-270-2250	19220	7-1910
182	1	5320-01-271-6357	9K475	MGLP-B6-4
182	2	5340-01-272-8409	19207	12341413
182	3	2510-01-266-4003	19207	12341217
182	4	5310-00-964-7092	03481	A10-116
182	5	5340-01-271-6361	27182	90-SN
182	6	5305-01-256-0406	34623	5593006
182	7	5340-01-277-4613	94222	64-10-201-90
182	8	5340-01-273-2381	19207	12341491
182	9	5310-00-080-9786	96906	MS45904-60
182	10	5310-00-013-1482	12204	131482
183	1	5340-01-274-3498	34623	5597710
183	2	5310-01-270-8189	34623	5593413
183	3	5340-01-197-8673	34623	5581307
183	4	5305-00-582-9501	82386	410-63
183	5	5310-00-880-9344	94222	12-12-014-12
183	6	5340-01-265-8924	19207	12341637
183	7		34623	SF5597994
183	8	5305-01-185-2211	94222	12-12-404-11
183	9		34623	SF5597995
183	10	2510-01-266-5711	19207	12341536
183	11	5320-01-271-6357	9K475	MGLP-B6-4
184	1	5340-01-266-5691	19207	12341111
184	2	5340-01-260-9942	1E045	3-10
184	3	5320-01-264-5978	9K475	MGLP-B6-7
184	4	5340-01-272-4942	34623	5589357
184	5	5340-01-275-0532	34623	5589336
184	6		34623	5592085
184	7	5320-01-271-6357	9K475	MGLP-B6-4
185	1	5320-01-135-7319	11815	CR-213-6-3
185	2	5360-01-275-3512	34623	5589505
185	3	2510-01-266-5690	19207	12341142
185	4	5340-01-272-2801	31272	44647-21
185	5	5305-00-059-3660	96906	MS51958-64
185	6	5310-00-460-4490	96906	MS27130-537
185	7	5340-01-213-5735	34623	5591648
185	8	5340-01-272-7814	19207	12340935
186	1	5320-01-135-7319	11815	CR-213-6-3
186	2	5340-01-272-6578	19207	12340941
186	3	5320-01-086-1148	81349	M7885/3-6-06
186	4	5320-01-136-1785	11815	CR-212-6-4

## CROSS-REFERENCE INDEXES

## FIGURE AND ITEM NUMBER INDEX

FIG.	ITEM	STOCK NUMBER	CAGEC	PART NUMBER
186	5	2540-01-270-6459	34623	SFS934158
186	6	5320-01-264-5978	34623	5594056-7
186	7	5340-01-272-3361	19207	12341188
186	7	5340-01-272-5517	34623	5597397
186	8	5330-01-272-9995	19207	12341698
186	9	5340-01-277-4426	34623	5597754
186	10	5320-01-138-4239	11815	CR3213-4-3
187	1	5320-01-220-0596	11815	CR-213-4-4
187	2	5340-01-197-1294	29372	20L01-1-1AF
187	3	5320-01-271-6357	9K475	MGLP-B6-4
187	4	5340-01-271-9573	34623	5597571
187	4	5340-01-271-9574	34623	5597572
187	5	5320-01-354-2547	80205	NAS9303B-6-03
187	6	5320-01-143-5075	11815	CR3213-6-2
187	7	5340-01-276-3615	34623	5993089
188	1		34623	SF5597999
188	2		34623	SF5598000
188	3		34623	5935102
188	4	5305-01-185-2211	94222	12-12-404-11
188	5	5310-00-880-9344	94222	12-11014-12
188	6		34623	SF5597997
188	7		34623	SF5597998
189	1		34623	SF5598030
189	2		34623	SF5598031
189	3		34623	SF5598034
189	4	5330-01-272-2601	19207	12341617
189	5		34623	SF5598036
189	6	2510-01-272-0537	19207	12341219
189	7		19207	12341679
189	8		34623	SF5598035
189	9	5305-01-255-4606	34623	5592900
189	10	5310-00-080-9786	96906	MS45904-60
189	11	5310-00-014-5850	96906	MS27183-42
189	12	5305-00-984-6213	96906	MS35206-266
189	13	5310-01-186-3483	78553	C46021-1024A-1
189	14	5310-01-275-1189	78553	C596-1024-24
189	15		34623	SFS598062
189	16	5340-01-272-9145	19207	12341281
189	17		34623	SF5598065
189	18		34623	SF5598064
189	19		34623	SFS598063
189	20		34623	5598061
189	21		34623	SF5598033
189	22		34623	5598032
189	23	2510-01-270-7922	19207	12341218
189	24	2510-01-274-4901	19207	12341429
189	25		34623	SF598029
190	1	5330-01-265-8807	19207	12341211-2
190	1	5330-01-265-8947	19207	12341211-8
190	2	5330-01-272-7727	19207	12341796
190	3	5330-01-265-8806	19207	12341211-3

## CROSS-REFERENCE INDEXES

## FIGURE AND ITEM NUMBER INDEX

FIG.	ITEM	STOCK NUMBER	CAGEC	PART NUMBER
190	3	5330-01-265-8946	19207	12341211-9
191	1	5320-01-259-6155	34623	5575936
191	2	5340-01-053-7128	96906	MS35823-7A
191	3	2510-01-272-0536	19207	12341120
191	4	5340-01-310-5321	34623	5589918
191	5	2540-01-276-1451	19207	12341113
191	6	5310-01-210-7935	03481	S10P196
191	7	2540-01-276-5935	21102	HV34186
191	8	5305-00-045-7603	96906	MS24625-42
191	9	5305-01-282-3386	41024	12214139
191	10	5320-01-273-4601	11815	CR-213-6-8
191	11	2540-01-265-1137	34623	SF5592171
191	12	5325-00-371-8108	61864	BS-78505
191	13	5325-00-281-8643	61864	BS-78403
191	14	5340-01-266-5708	19207	12341119
191	15	5320-01-084-9235	11815	CR-213-6-5
191	16	5320-00-117-7287	96906	MS20426A06-7
191	17	5340-01-272-2132	34623	5589425
192	1	5305-00-763-7829	96906	MS51959-99
192	2	5306-00-226-4828	80204	B1821BH031C113N
192	3	5310-01-119-1024	24617	2436162
192	4	5340-01-203-8608	34623	5585154
192	5	5340-01-185-4959	52854	207-320401-00
192	6	5340-01-332-7602	19207	12339661-1
192	7		34623	5581366
192	8	2540-01-196-5313	34623	5581367
192	9	5305-00-855-0957	96906	MS24629-46
192	10	5340-01-185-6997	19207	12338836-2
192	11	5340-01-186-7594	19207	12338834-2
192	12	2510-01-233-1141	19207	12339512
192	12	2510-01-413-3360	19207	12446879
192	13	5310-00-269-3466	96906	MS27130-526
192	14	5340-01-191-8186	34623	5582608
192	15	5305-01-185-0114	11862	157166
192	16		34623	5596171
192	17		34623	SF5590706
192	18	5340-01-185-7024	19207	12338845
192	19		16941	PL2D02P12
192	20	5310-01-198-1723	03481	S10P175
192	21	5340-01-188-1018	42271	3177315
192	22	5320-01-023-2529	81349	M24243/1-A404
192	23	5325-00-823-5999	90763	XB78323
192	24	5365-01-213-4239	34623	5585178
192	25	5340-01-186-7593	19207	12338836-1
192	26	5306-00-226-4829	80204	B1821BH031C125N
192	27	5340-01-185-6998	19207	12338834-1
192	28	5310-00-814-0673	96906	MS51943-33
192	29	5306-00-226-4827	80204	B18216H031C100N
192	30	5310-00-081-4219	96906	MS27183-12
192	31	5310-00-407-9566	96906	MS35338-45
192	32	5310-01-413-3276	78276	ALS4-518-150

## CROSS-REFERENCE INDEXES

## FIGURE AND ITEM NUMBER INDEX

FIG.	ITEM	STOCK NUMBER	CAGEC	PART NUMBER
192	33		34623	5596172
192	34	2510-01-198-7413	19207	12338841-1
192	35	5340-01-186-7382	19207	12338822-1
192	36	5315-01-205-2988	19207	12338813
192	37	5315-01-188-4490	46156	34403-35-1
192	38	5310-00-880-7744	96906	MS51967-5
192	39		11862	9424258
192	40	5305-00-071-2509	80204	B1821BH025C150N
192	41	5310-00-809-4058	96906	MS27183-10
192	42	5340-01-185-0404	19207	12338824
192	43	5310-00-006-8291	96906	MS27130-532
192	44	5340-01-185-0401	19207	12338835
192	45	5305-00-958-5253	96906	MS35190-306
192	45	5305-00-958-5469	96906	MS35190-305
192	46	2510-01-411-0652	19207	12447029
192	47	5340-01-411-0066	78276	ALS4-1024-130
192	48	5310-00-922-2017	72582	120217
192	49	5305-00-240-0194	96906	MS51849-76
192	50	2590-01-188-3225	19207	12338843
192	51	5305-01-361-5353	24617	9414241
192	52	2590-01-189-1067	19207	12338852
192	53	5330-01-209-5997	19207	12338860
192	54	9340-01-185-3757	19207	12339514
192	55	5340-01-185-0116	19207	12338822-2
193	1	2540-01-246-8289	19207	12338810
193	2	5320-01-259-7423	11815	CR-213-4-5
193	3	2590-01-246-8288	19207	12338818
193	4	2510-01-233-7767	19207	12339513
193	4	2510-01-247-7968	19207	12340836
193	4	2510-01-413-3259	19207	12446880
193	4	2510-01-414-7846	19207	12446878
193	5	5340-01-188-1018	42271	3177315
193	6		19207	12338807-4
193	7		34623	SF5590706
193	8	5306-00-226-4829	80204	B1821BH031C125N
193	9	5305-01-185-0114	11862	157166
193	10	5340-01-247-7912	19207	12338833
193	11	5365-01-213-4239	34623	5585178
193	12	5310-00-814-0673	96906	MS51943-33
193	13	5306-00-226-4828	80204	B1821BH031C113N
193	14	5306-00-226-4827	80204	B1821BH031C100N
193	15	5310-00-081-4219	96906	MS27183-12
193	16	5310-00-407-9566	96906	MS35338-45
193	17	5310-01-413-3276	78276	ALS4-518-150
193	18		34623	5596172
193	19	5315-01-205-2988	19207	12338813
193	20	5315-01-188-4490	34623	5993337
193	21	5310-00-880-7744	96906	MS51967-5
193	22	5310-01-253-8957	34623	5592927
193	23	5340-01-186-7382	19207	12338822-1
193	24	2510-01-198-7413	19207	12338841-1

## CROSS-REFERENCE INDEXES

## FIGURE AND ITEM NUMBER INDEX

FIG.	ITEM	STOCK NUMBER	CAGEC	PART NUMBER
193	25	5305-00-958-5253	96906	MS35190-306
193	25	5305-00-958-5254	96906	MS35190-307
193	26	2590-01-209-6043	19207	12338819
193	27	2510-01-411-0652	19207	12447029
193	28	5340-01-411-0066	78276	ALS4-1024-130
193	29	5310-00-922-2017	72582	120217
193	30	5305-00-240-0194	96906	MS51849-76
193	31	5305-00-958-5253	96906	MS35190-306
193	31	5305-00-958-5254	96906	MS35190-307
193	31	5305-00-958-5469	96906	MS35190-305
193	32	5340-01-185-0401	19207	12338835
193	33	5305-01-264-5809	34623	5593349
193	34	2590-01-188-3225	34623	5581260
193	34	2590-01-209-6041	19207	12338862
193	35	2540-01-216-6320	19207	12338851-1
193	35	2590-01-189-1067	19207	12338852
193	35	2590-01-209-6042	34623	5583982
193	36	2510-01-289-2233	19207	12339509
193	36	2510-01-289-8258	19207	12339506
193	36	2510-01-289-8259	19207	12339508
193	36	2510-01-289-8260	19207	12339507
193	37	5340-01-185-0116	19207	12338822-2
193	38	5340-01-203-8608	34623	5585154
193	39	5340-01-332-7602	19207	12339661-1
193	40	5340-01-185-4959	52854	207-320401-00
194	1	2590-01-250-7597	24825	1F-9
194	2	2540-01-383-5232	19207	12446700
194	2	2590-01-250-7596	24825	1F-7
194	3	5305-01-259-6322	34623	5593913
194	3	5305-01-259-6322	34623	5593913
194	4	4710-01-251-6103	34623	5594002
194	5	4710-01-251-3073	19207	12340828
194	6	2590-01-251-3071	19207	12339015-2
194	7	2590-01-251-3069	19207	12339015-3
194	8	5340-01-203-1980	28520	2683
194	9	2590-01-306-5881	34623	SF5596593
194	10	2510-01-252-4466	34623	SF-5595841
194	10	2510-01-335-7363	19207	12342455
194	11	2590-01-262-7707	34623	5594076
194	12	2510-01-209-1881	19207	12339908
194	13	4710-01-254-7272	19207	12339018
194	14	5305-00-059-3659	96906	MS51958-63
194	15	5340-01-266-6398	19207	12339438
194	16	5310-01-251-0726	34623	5593053
194	17	2590-01-251-3069	19207	12339015-3
194	17	2590-01-251-3070	19207	12339015-1
194	18	2510-01-421-8067	19207	12340823
194	19		19207	12446961
194	19	2510-01-251-8548	19207	12339044
194	20	2590-01-251-3068	34623	12339015-4
194	21	2510-01-251-9995	19207	12339039

## CROSS-REFERENCE INDEXES

## FIGURE AND ITEM NUMBER INDEX

FIG.	ITEM	STOCK NUMBER	CAGEC	PART NUMBER
194	22	4710-01-251-3075	19207	12339022
194	23	5305-01-270-7225	19207	12341822
194	24	2590-01-261-6851	34623	5594077
194	25	2590-01-250-7595	24825	IF-3
194	26	2510-01-250-7594	24825	1 F-5
194	26	2540-01-384-1012	19207	12446701
194	26	2590-01-250-7593	24825	IF-10
194	27	2540-01-369-3230	19207	12339021
194	27	2540-01-384-1028	19207	12446702
194	28	5305-00-225-3843	80204	B1821BH025C100N
194	29	2590-01-262-7706	34623	5591712
194	29	2590-01-263-3254	34623	5591713
194	30	5310-00-809-4058	96906	MS27183-10
194	31		24617	9419471
194	32	5310-01-199-2293	11862	9421394
194	33		19207	12341640
194	34	5340-01-287-5825	19207	12341891
194	35	5340-01-287-5825	34623	5598103
194	36	5305-00-404-6276	96906	MS24629-67
195	1	2510-01-373-2783	19207	12340872
195	2	5305-01-270-7225	19207	12341822
195	2	5305-01-270-7225	19207	12341822
195	2	5305-01-270-7225	19207	12341822
195	3	2510-01-373-0131	19207	12340871
195	4	2510-01-372-9734	19207	12340874
195	5		19207	12340877-1
195	6	2510-01-281-1032	34623	SF5597161
195	7	2510-01-373-7877	19207	12340873
195	8	2510-01-373-8445	19207	12340876
195	9	2510-01-374-0000	19207	12340875
195	10	2510-01-271-7085	19207	12341689
196	1	2540-01-270-9344	19207	12340979
196	2	5320-01-023-2529	81349	M24243/1-A404
196	3	2540-01-266-5702	19207	12341155
196	4	5975-01-275-2695	19207	12341492
196	5	5320-01-136-1782	81349	M7885/2-6-04
197	1	2540-01-314-7834	34623	12342068
197	2	2540-01-314-9378	34623	12342067
197	3	2540-01-184-6602	19207	12338528
197	4	5310-00-081-4219	96906	MS27183-12
197	5	5310-00-880-7744	96906	MS51967-5
197	6	2540-01-313-0678	19207	12342047
197	7	2540-01-314-7835	34623	12342061
197	8	2540-01-318-9229	19207	12338503
197	8	2540-01-318-9229	19207	12338503-1
197	9	5315-01-280-6185	70655	10392
197	10	3040-01-251-9383	19207	12338539
197	11	5315-00-814-3529	96906	MS16562-20
197	12	5305-01-254-2522	19207	12340259
197	13	5310-01-253-8437	19207	12340058
197	14	5305-01-264-3555	19207	12340259-2

## CROSS-REFERENCE INDEXES

## FIGURE AND ITEM NUMBER INDEX

FIG.	ITEM	STOCK NUMBER	CAGEC	PART NUMBER
197	15	3040-01-192-1632	19207	12338536
197	16	5310-00-814-0673	96906	MS51943-33
197	17	5340-01-185-8723	19207	12338540
197	18	2540-01-203-0183	70308	E06879-00
197	19	5306-00-226-4826	80204	B1821BH031C088N
197	20	5340-01-197-1294	29372	20L01-1-1AF
197	21	5320-01-254-4251	34623	5593050
197	22	2590-01-261-5485	19207	12339010
197	23	5340-01-087-4612	71286	20L02-1-1AA
197	24	5320-01-220-0596	11815	CR-213-4-4
197	25	6160-01-263-9784	19207	12339038
197	26	5306-00-226-4825	80204	B1821BH031C075N
198	1	2540-01-381-8392	19207	12446712-2
198	2	5305-01-381-2305	24617	157125
198	3	5340-01-314-5957	19207	12338839-1
198	4	2540-01-383-5660	19207	12343053
198	5	5340-01-387-0090	19207	12446724
198	6	2540-01-382-1661	62226	8.6047
198	7	5310-01-119-3668	24617	9422295
198	8	5310-01-119-1024	24617	2436162
198	9		19207	12446709
198	10		19207	12331924-6
198	11	5306-01-381-2296	24617	9421705
198	12	5306-00-226-4826	96906	MS90728
198	13	5310-00-407-9566	96906	MS35338-45
198	14	2540-01-381-5397	19207	12446748
198	15	5310-01-119-1024	24617	2436162
198	16		192-97	12339376-1
198	17	2540-01-381-8988	62226	0.1575
198	18	2540-01-381-2079	19207	12446747
198	19	2540-01-381-9331	62226	0.1581
198	20	5310-01-209-7702	11862	9429048
198	21	5310-00-124-9265	72582	271169
198	22	5365-01-380-7340	19207	12446735
198	23	5310-01-381-5328	24617	9413583
198	24	5340-01-197-1294	29372	20L01-1-1AF
198	25	5320-01-254-4251	34623	5593050
198	26	2590-01-261-5485	19207	12339010
198	27	5340-01-087-4612	71286	20L02-1-1AA
198	28	5320-01-220-0596	11815	CR-213-4-4
198	29	5365-01-382-1178	19207	12446736
198	30	6160-01-384-3922	19207	12343059
198	31	6160-01-384-0325	19207	12446737
199	1	2590-01-396-1422	19207	12342954
199	1	2590-01-396-1424	19207	12342955
200	1	5305-00-984-5678	96906	MS35206-298
200	2	5310-00-809-3078	96906	MS27183-11
200	3	2590-01-394-9673	19207	12446741
200	3	2590-01-396-5007	19207	12446739
200	4	5310-01-102-3270	24617	2436161
200	4	5310-01-102-3270	24617	2436161



## CROSS-REFERENCE INDEXES

## FIGURE AND ITEM NUMBER INDEX

FIG.	ITEM	STOCK NUMBER	CAGEC	PART NUMBER
200	5	5305-00-068-0508	80204	B18219H025C075N
200	5	5305-00-068-0508	80204	B1821BH025C075N
200	6		19207	12340103-3
200	7		19207	12340103-4
200	8	5310-01-066-6759	24617	9419454
200	8	5310-01-066-6759	24617	9419454
201	1	5306-01-316-2433	19207	12340259-7
201	2	2540-01-315-3143	29944	F07011
201	2	2540-01-315-3358	7X868	E19250-00
201	3	5310-01-286-6077	19207	12341856
201	4	2590-01-394-9672	19207	12342683
201	5	5310-01-119-1024	24617	2436162
201	5	5310-01-119-1024	24617	2436162
201	6	5306-01-244-7882	29510	454869
201	6	5306-01-244-7882	29510	454869
201	7	5306-01-315-7088	19207	12340259-4
201	8	5340-01-333-5851	19207	12342381
201	9		24617	MS27183-16
201	9	5310-00-809-4085	96906	MS27183-16
201	10	5310-01-315-3403	24617	9422300
201	11	5310-01-253-8437	19207	12340058
201	12	5306-01-316-1456	19207	12340259-6
201	13	5306-01-315-7086	19207	12340259-3
201	14	5305-00-709-8283	96906	MS90727-84
201	15	5340-01-334-4241	19207	12342372
202	1	2540-01-314-7834	19207	12342068
202	2	2540-01-314-9378	19207	12342067
202	3	2540-01-188-3229	19207	12340051
202	4	5320-01-138-4239	11815	CR3213-4-3
202	5	2590-01-253-3905	34623	5591554
202	6	5325-01-255-1126	72794	BJR7-90
202	7	5310-00-081-4219	96906	MS27183-12
202	8	5310-00-880-7744	96906	MS51967-5
202	9	2540-01-185-4387	19207	12339047-2
202	9	2540-01-188-3675	19207	12339047-1
202	10	2540-01-203-0183	72658	E06879-00
202	11	5305-01-254-2522	19207	12340259
202	12	5310-01-253-8437	19207	12340058
202	13	5340-01-242-6245	99017	W-4
202	14	5305-01-264-3555	19207	12340259-2
202	15	5340-01-197-1294	29372	20L01-1-1AF
202	16	5320-01-254-4251	34623	5593050
202	17	5320-01-138-4239	11815	CR3213-4-3
202	18	5340-01-087-4612	71286	20L02-1-1AA
203	1	5305-00-059-3660	96906	MS51958-64
203	2	2540-01-271-3828	19207	12341450
203	3	2540-01-270-6537	19207	12341451
203	4	2540-01-270-6538	19207	12341452
203	5	2540-01-270-6539	19207	12341555
203	6	5310-00-880-7744	96906	MS51967-S
203	7	5310-00-081-4219	96906	MS27183-12

## CROSS-REFERENCE INDEXES

## FIGURE AND ITEM NUMBER INDEX

FIG.	ITEM	STOCK NUMBER	CAGEC	PART NUMBER
204	1	5340-01-276-3615	19207	12339011
204	2	2540-01-270-6540	34623	5597824
204	2	2540-01-270-6541	19207	12341205
204	3	5340-01-036-0649	71286	51L3-1-1-AA
204	4	5365-01-272-4866	19207	12341324
204	5	5320-01-259-7423	11815	CR-213-4-S
204	6	5310-01-255-2695	34623	5593035
204	7	5305-00-988-1724	96906	MS35206-280
204	8	2540-01-271-5072	03007	7792 LH-02
204	8	5340-01-272-9103	03007	7792RH02
204	9	5305-00-071-2067	80204	B1821BH050C125N
204	10	5365-01-272-4867	19207	12341332
204	11	5310-00-582-5965	96906	MS35338-44
204	12	5305-00-988-1171	96906	MS35206-285
204	13	5310-00-401-5321	96906	MS27130A32
204	14	5340-01-274-3184	19207	12341299
204	15	2540-01-276-1451	19207	12341113
204	16	5320-01-259-6155	34623	5575936
204	17	5320-01-135-7319	11815	CR-213-6-3
205	1	5305-01-254-2522	19207	12340259
205	2	5340-01-265-8922	19207	12341802
205	3	5310-00-274-9364	96906	MS21045-7
205	4	2540-01-270-9788	19207	12341246
205	5	2540-01-270-5065	19207	12341133
205	6	5320-00-754-0992	96906	MS20470AD6-7
205	7	5305-01-272-9959	34623	5588927
205	8	2540-01-270-9711	34623	5742087
205	9		19207	12341135
205	10	3040-01-270-7917	19207	12340958
205	11	5320-01-136-1782	81349	M7885/2-6-04
205	12	5340-01-272-6633	34623	5592010
205	13	5315-00-417-5223	96906	MS35810-1
205	14	5310-01-272-5470	34623	5593597
205	15	3040-01-270-7961	34623	5592013
205	16	5340-01-274-9899	34623	5589581
205	17	3040-01-271-3824	19207	12340994
205	18	5315-00-839-2325	24617	112726
205	19	5310-00-809-4058	96906	MS27183-10
205	20	5360-01-278-9723	34623	5592011
205	21	5305-00-054-5642	96906	MS51957-8
205	22	5310-00-087-7493	96906	MS27183-13
205	23	5310-01-272-7449	19207	12341353-1
206	1	2540-01-315-3143	29944	F07011
206	2	5305-01-315-7066	24617	453719
206	3	5306-01-315-7087	19207	12340259-5
206	4	5310-01-286-6077	19207	12341856
206	5	5340-01-334-2887	19207	12342374
206	6	5310-01-148-2681	24617	2436164
206	6	5310-01-148-2681	24617	2436164
206	7	5310-01-315-3403	24617	9422300
206	8		81349	M24243/1-A405

## CROSS-REFERENCE INDEXES

## FIGURE AND ITEM NUMBER INDEX

FIG.	ITEM	STOCK NUMBER	CAGEC	PART NUMBER
206	9	5325-00-823-5999	13940	X878323-05001
206	10	5306-01-316-2433	19207	12340259-7
206	11	5305-01-315-7066	24617	453719
206	11	5306-01-185-7052	11862	9419293
206	12	5310-01-253-8437	19207	12340058
206	13	5306-01-315-7086	19207	12340259-3
206	14	5306-01-316-1456	19207	12340259-6
207	1	5310-00-934-9758	96906	MS35649-202
207	2	5310-00-584-5272	02978	ERNA245
207	3	5340-01-255-9330	71286	18L13-1-AD
207	4	5305-01-253-2998	34623	5592814
207	5	2590-01-188-3237	34623	5582390
207	6	5305-00-543-4372	80204	B1821BH038C075N
207	7	5310-00-087-7493	96906	MS27183-13
207	8	2540-01-185-6119	34623	12340288
207	8	2540-01-223-3749	34623	12340289
207	9	5340-01-210-4751	19207	12340271
207	10	5305-01-253-2989	34623	5592838
207	11	5340-01-191-8186	34623	5582608
207	12	5310-00-584-5272	02978	ERNA245
207	13	5310-00-934-9758	96906	MS35649-202
207	14	5340-01-185-8820	19207	12340846-1
207	14	5340-01-233-1461	13008	7168
207	15		34623	5578197
207	16	2590-01-185-4390	31272	44672-11
207	16	2590-01-185-4391	31272	44672-10
207	17	5340-01-210-1606	34623	5583234
207	17	5340-01-213-4267	34623	5583235
207	18	5305-01-253-2998	34623	5592814
207	19	5310-00-045-3296	96906	MS35338-43
207	20	5310-00-934-9758	96906	MS35649-202
207	21	5340-01-206-5040	29372	18L01-1X1AA
207	22	5305-01-253-2998	34623	5592814
207	23	5310-00-905-0762	96906	MS51967-3
207	24	5310-00-582-5965	96906	MS35338-44
208	1	5340-01-206-7780	31272	44647-11
208	2	5340-01-207-0610	31272	45160-10
208	3	5305-00-068-0502	96906	MS90725-6
208	4	5310-01-102-3270	24617	2436161
208	5	5310-00-061-4650	96906	MS51943-31
208	6	5310-01-252-0513	34623	5592916
208	7	5310-00-934-9758	96906	MS35649-202
208	8	5310-00-014-5850	96906	MS27183-42
208	9	4210-01-259-5634	54905	06570-818
208	10	4210-01-204-0913	34623	5596025
208	11	5305-01-253-2998	34623	5592814
209	1	2540-01-246-8283	19207	12339821
209	2	5305-00-226-4831	80204	B1821BH031C150N
209	3	5310-01-252-0512	34623	5592832
209	4	5306-00-226-4833	80204	B1821BH031C200N
209	5	5310-00-814-0673	96906	MS51943-33

## CROSS-REFERENCE INDEXES

## FIGURE AND ITEM NUMBER INDEX

FIG.	ITEM	STOCK NUMBER	CAGEC	PART NUMBER
209	6	5305-00-071-2070	80204	B1B21BH0S0C175N
209	7	5310-01-121-1703	24617	2436165
209	8	5310-00-488-3889	96906	MS51943-39
209	9	5340-01-247-7911	19207	12340569
209	10	5306-00-226-4827	80204	B1821BH031C100N
210	1	5305-01-255-2670	19207	12341815
210	2	5310-00-014-5850	96906	MS27183-42
210	3	5340-01-256-4659	19207	12339760
210	4	2540-01-246-8284	19207	12339819
210	5	2590-01-235-8661	19207	12339778
210	6	2590-01-194-0309	19207	12340063
210	7	5310-00-809-4058	96906	MS27183-10
210	8	5310-00-061-4650	96906	MS51943-31
210	9	5315-00-839-5820	96906	MS24665-134
210	10	5340-01-203-5634	31272	44647-10
210	11	5315-00-840-9653	96906	MS20392-3C67
210	12	5310-01-256-4491	86928	5610-140-62
210	13	5305-00-068-0508	80204	B1821BH025C075N
210	14	5310-01-102-3270	24617	2436161
210	15	5310-01-117-3446	21877	1851863-4
210	16	5310-00-809-3078	96906	MS27183-11
210	17	4010-01-203-0411	54979	HC-9.56
210	18	5365-01-196-2699	19207	12339767
210	19	5340-01-195-5397	34623	5579818
210	20	5305-01-075-0957	96906	MS51849-100
210	21	2510-01-252-4756	19207	12339784
210	22	5340-01-206-5040	29372	18L01-1X1AA
210	23	5315-00-842-3044	96906	MS24665-283
210	24	5310-00-081-4219	96906	MS27183-12
210	25	5360-01-195-6200	34623	5584854
210	26	5315-01-255-2764	34623	5596460
2.10	27	5305-01-005-6715	96906	MS51849-77
210	28	5310-00-206-1918	88044	AN365-1024A
210	29	5305-00-954-3937	96906	MS35190-290
210	30	5340-01-256-4515	19207	12339763
210	31	9530-01-248-7621	34623	5593624
210	32	5315-00-240-0251	96906	MS20392-4C77
210	33	5360-01-255-2808	01568	E1000-105-3500M
210	34	5315-01-255-2763	34623	5596459
211	1	2540-01-246-8285	34623	5591991
211	2	2590-01-235-8661	19207	12339778
211	3	5340-01-256-4516	19207	12339779
211	4	2540-01-246-8286	19207	12339806
211	5	2590-01-194-0309	19207	12340063
211	6	5310-01-256-4491	86928	5610-140-62
211	7	5310-00-061-4650	96906	MS51943-31
211	8	5310-01-102-3270	24617	2436161
211	9	5315-00-842-3044	96906	MS24665-283
211	10	5310-00-081-4219	96906	MS27183-12
211	11	5315-00-989-0534	96906	MS20392-4C95
211	12	2590-01-249-1578	19207	12339820

## CROSS-REFERENCE INDEXES

## FIGURE AND ITEM NUMBER INDEX

FIG.	ITEM	STOCK NUMBER	CAGEC	PART NUMBER
211	13	2590-01-194-0309	19207	12340063
211	14	2590-01-235-8661	19207	12339778
211	15	9530-01-248-7621	34623	5593624
211	16	5305-00-068-0502	96906	MS90725-6
211	17	5310-00-208-1918	88044	AN365-1024A
211	18	5310-00-014-5850	96906	MS27183-42
211	19	5340-01-190-0815	71286	18L13-1-1AA
211	20	5305-01-256-0405	34623	5593634
212	1	2590-01-188-5081	19207	12339678
212	2	5340-01-197-6715	19207	12339672
212	3	5340-01-203-5629	19207	12339675
212	4	5365-01-196-5636	11862	274612
212	5	5315-01-197-3122	19207	12340053
212	6	5340-01-197-6716	19207	12339671
212	7	5340-01-203-5630	19207	12339668
212	8	5365-01-196-5631	11862	11505885
212	9	5305-01-264-0923	96906	MS51480-05
212	10	5310-01-102-3270	24617	2436161
212	11	5315-00-973-8637	09094	903C4-16
212	12	5315-01-198-3346	34623	SSB4107
212	13	5360-01-101-2143	83553	T04B-270-250L
212	14	2590-01-188-5079	19207	12339680
212	15	5340-01-104-7700	34623	5597083
212	16	5310-00-061-4650	96906	MS51943-31
212	17	5310-01-102-3270	24617	2436161
212	18		34623	5583120
212	19	5340-01-197-3478	19207	12339681
212	20	5305-00-068-0502	96906	MS90725-6
212	21	5305-00-068-0510	80204	B1821BH038C100N
212	22	5310-00-080-6004	96906	MS27183-14
212	23	5305-00-725-2317	80204	B1821BH038C150N
212	24	5305-00-071-2070	80204	B18218H050C175N
212	25	5310-00-167-0823	88044	AN960-816
212	26	5310-00-483-3889	96906	MS51943-39
212	27	5310-01-265-8968	34623	5591513
212	28	5340-01-110-4036	19207	12298661
212	29	5365-01-256-9568	19207	12339751
212	30	5310-00-935-9021	96906	MS51943-35
212	31	5340-01-199-3495	34623	5582964
212	32	5310-00-061-4650	96906	MS51943-31
212	33	5310-01-102-3270	24617	2436161
212	34	5340-01-252-0741	19207	12339759
212	35	5320-01-264-5978	9K475	MGLP-86-7
212	36	5320-01-271-6357	19207	12339355-1
212	37	5305-00-071-2505	80204	B1821BH025C088N
212	38	2590-01-188-5080	19207	12339679-2
212	39		34623	5579386
212	40	5315-01-218-1114	34623	G45637
213	1	5340-00-489-5684	19220	6411-B
213	2	5305-00-993-1848	96906	MS35207-265
213	3	5340-01-199-1663	31272	45096-11

## CROSS-REFERENCE INDEXES

## FIGURE AND ITEM NUMBER INDEX

FIG.	ITEM	STOCK NUMBER	CAGEC	PART NUMBER
213	4	5340-01-198-5165	31272	45096-10
213	5	2590-01-188-7384	19207	12340174
213	6	5305-01-185-0114	11862	157166
213	7	5340-00-489-5684	19220	6411-B
213	8	5310-00-014-5850	96906	MS27183-42
213	9	5310-01-252-0481	34623	5593048
213	10	5340-01-198-2255	31272	44647-12
213	11	5305-00-719-5017	96906	MS51959-82
213	12	5340-01-258-6157	31272	45606-11
213	13	5310-00-014-5850	96906	MS271B3-42
213	14	5310-01-252-0481	34623	5593048
213	15	5310-01-198-1723	03481	S10P175
213	16	5340-01-198-2249	19207	12340129
213	17	5310-01-102-3270	24617	2436161
213	18	5310-00-061-4650	96906	MS51943-31
213	19	5340-01-253-5479	19207	12340130
213	20	2510-01-197-8572	19207	12340155
213	21		34623	5578887
213	22	5340-00-282-7537	96906	MS21333-41
213	23	5310-00-809-4058	96906	MS27183-10
213	24	5305-00-071-1318	96906	MS51957-83
213	25	5365-01-211-6083	19207	12339756
213	26	5340-01-196-7733	19207	12339753
213	27	5305-01-255-2675	34623	5592970
213	28	5365-01-256-4526	19207	12339814-6
213	29	5305-00-071-2510	80204	B1821BH025C175N
213	30	5365-01-214-0006	19207	12339814-2
213	31	5305-00-071-1322	96906	MS51960-65
213	32	5310-01-234-9416	96906	MS51412-2
213	33	5310-00-934-9764	96906	MS35649-205
213	34	5340-01-246-8290	19207	12339754
213	35	5305-00-071-2509	80204	B1821BH025C150N
213	36	5340-01-256-4657	34623	5594703
213	37	5340-01-259-3956	34623	45302-11
214	1	5305-00-225-3843	80204	B1821BH025C100N
214	2	5310-01-102-3270	24617	2436161
214	3	5305-00-958-5246	96906	MS35190-289
214	4	6140-01-188-5113	19207	12339750
214	5	5310-00-061-4650	96906	MS51943-31
214	6	5310-00-809-3078	96906	MS27183-11
214	7	5320-01-362-6195	19207	12340513
214	8	5325-00-886-1067	18876	10224818
214	9	5340-01-283-2458	34623	5583556-B
214	10	5305-00-995-3444	96906	MS35207-266
214	11	5340-00-489-5684	19220	6411-B
214	12	5310-00-014-5850	96906	MS27183-42
214	13	5310-01-252-0481	34623	5593048
214	14	5310-01-102-3270	24617	2436161
214	15	5305-00-071-2505	80204	B18218H025C088N
214	16	5340-01-259-7523	19207	12339744
214	17	5340-01-198-2248	34623	5582423

## CROSS-REFERENCE INDEXES

## FIGURE AND ITEM NUMBER INDEX

FIG.	ITEM	STOCK NUMBER	CAGEC	PART NUMBER
214	18	5310-00-061-4650	96906	MS51943-31
214	19	5340-01-199-8258	19207	12339758
214	20	5340-01-198-2255	31272	44647-12
214	21	5305-01-255-1016	34623	5592884
214	22	5340-00-489-5684	19220	6411-B
214	23	5310-01-234-9416	96906	MS51412-2
214	24	5310-01-252-0481	34623	5593048
214	25	5340-01-214-1778	34623	5583575
214	26	5305-01-255-1016	34623	5592884
214	27	5340-01-203-4646	31272	44648-15
214	28	5340-01-203-2708	31272	44648-17
215	1	5340-01-203-6539	31272	44648-13
215	2	5305-01-254-2452	34623	5593286
215	3	5340-00-489-5684	19220	6411-B
215	4	5310-00-014-5850	96906	MS27183-42
215	5	5310-00-208-1918	88044	AN365-1024A
215	6	5310-01-102-3270	24617	2436161
215	7	5310-00-061-4650	96906	MS51943-31
215	8	5340-01-203-2707	31272	44648-14
215	9	5310-01-252-0481	34623	5593048
215	10	5305-00-988-9106	96906	MS35191-292
215	11	5340-01-198-2255	31272	44647-12
215	12	5365-01-198-3399	34623	5583558
215	13	5340-01-198-3457	31272	44943
215	14	5310-01-255-2695	34623	5593035
215	15	5310-01-253-8949	34623	5592926
215	16	5340-01-197-8674	34623	5583568
215	17	5365-01-198-3463	19207	12340132
215	18	5365-01-198-3401	34623	5583572
215	19	5310-00-809-3078	96906	MS271B3-11
215	20	5305-00-071-2511	80204	B1821BH025C200N
215	21	5365-01-198-3400	34623	5584134
215	22	5365-01-198-3505	34623	5583571
215	23	5305-01-255-1016	34623	5592884
215	24	2590-01-199-7977	19207	12339809
215	25	5305-00-071-2513	80204	B1821BH025C250N
215	26	5310-00-809-4058	96906	MS27183-10
215	27	5305-00-071-2509	80204	B1821BH025C150N
215	28	5305-00-240-0194	96906	MS51849-76
215	29	5305-00-719-5003	96906	MS51959-84
216	1	5310-00-809-4058	96906	MS27183-10
216	2	5305-00-225-3843	80204	B1821BH025C100N
216	3	5310-00-274-8715	96906	MS3533B-63
216	4	5340-01-188-7383	19207	12339813
216	5	2590-01-194-6981	19207	12339811
216	6	5310-01-252-0481	34623	5593048
216	7	5340-00-489-5684	19220	6411-B
216	8	5305-01-255-1016	34623	5592884
216	9	5305-00-071-2510	80204	B1821BH025C175N
216	10		34623	5582902
216	11	5310-01-102-3270	24617	2436161

## CROSS-REFERENCE INDEXES

## FIGURE AND ITEM NUMBER INDEX

FIG.	ITEM	STOCK NUMBER	CAGEC	PART NUMBER
216	12	5310-01-255-2695	34623	5593035
216	13	2590-01-246-8291	19207	12339818
216	14	5340-01-198-2255	31272	44647-12
216	15	5340-00-489-5684	19220	6411-B
216	16		34623	5593985
216	17	5305-00-958-5471	96906	MS35190-273
216	18	5310-00-208-1918	88044	AN365-1024A
216	19	5305-01-255-1017	34623	5592846
216	20	5305-00-071-2509	80204	B1821BH025C1S0N
216	21	5310-01-252-0481	34623	5593048
216	22	5340-00-489-5684	19220	6411-B
216	23	5305-01-251-0728	34623	5592823
216	24	5340-01-198-2254	31272	44648-20
216	25	5310-01-252-0513	34623	5592916
216	26	5310-01-102-3270	24617	2436161
216	27	5310-00-061-4650	96906	MS51943-31
216	28	5340-01-203-6538	31272	44648-19
216	29	5340-01-188-7382	19207	12339805
216	30	2590-01-194-6980	19207	12339803
216	31	5340-00-489-5684	19220	6411-B
216	32	5305-01-255-1016	34623	5592884
216	33	5310-01-252-0481	34623	5593048
216	34	5310-01-255-2695	34623	5593035
216	35	5310-01-102-3270	24617	2436161
216	36	5305-00-071-2513	80204	B1821BH025C250N
216	37	2590-01-194-6979	19207	12339802
216	38	5305-00-068-0509	80204	B1821BH025C125N
216	39	5340-01-198-2248	34623	5582423
216	40	5305-01-254-2451	34623	5592862
216	41	5310-00-014-5850	96906	MS27183-42
216	42	5310-00-208-1918	88044	AN365-1024A
216	43	5340-01-198-2256	31272	44648-22
216	44	5310-01-234-9416	96906	MS51412-2
216	45	5340-01-198-2257	31272	44648-21
217	1		31272	45187
217	2	2590-01-210-0176	31272	45189-10
217	3	5340-01-209-7761	31272	45065-10
217	4	4530-01-211-5328	31272	45188-10
217	5	5305-00-225-3843	80204	B1821BH025C100N
217	6	5310-01-102-3270	24617	2436161
217	7	2590-01-377-6819	19207	12342784
217	8		19207	12342785
217	9	5310-00-582-5965	96906	MS35338-44
217	10	5315-00-839-2325	96906	MS24665-132
217	11		19207	12342786
217	12		19207	12342787
217	13	5310-00-809-4058	96906	MS27183-10
217	14	5310-00-941-6019	96906	MS21083N08
217	15		24617	9423534
217	16	5305-00-068-0502	96906	MS90725-6
217	17	1015-01-200-0869	19207	12340487



## CROSS-REFERENCE INDEXES

## FIGURE AND ITEM NUMBER INDEX

FIG.	ITEM	STOCK NUMBER	CAGEC	PART NUMBER
217	18	5305-00-225-3843	80204	B18218H025C100N
217	19	5310-00-809-4058	96906	MS27183-10
217	20	5310-00-061-4650	96906	MS51943-31
217	21	5306-00-225-8498	96906	MS90725-33
217	22	5310-01-252-0512	34623	5592832
217	23	2590-01-194-2048	19207	12340142
217	24	5310-00-814-0673	96906	MS51943-33
218	1	5310-00-061-4650	96906	MS51943-31
218	2	5310-01-102-3270	24617	2436161
218	3	1005-01-252-6299	19207	12340156
218	4	5305-00-115-9526	96906	MS90725-58
218	4	5305-00-115-9526	96906	MS90725-58
218	5	5310-00-641-9464	70898	100951X031-012-0 28
218	5	5310-01-205-7923	34623	5593213
218	6	1005-01-247-7916	19207	12340162
218	7	5305-00-071-1318	96906	MS51957-83
218	8	1010-01-247-7917	19207	12340135
218	9	1010-01-252-6300	19207	12340152
218	10	5305-00-071-2514	80204	B1821BH025C275N
218	10	5305-00-071-2514	80204	B1821BH025C275N
218	11	2590-01-248-4874	34623	5593642
218	12	2590-01-248-2531	34623	5593641
218	13	5340-01-247-7921	19207	12340163
218	14	5340-01-254-7190	31272	45410-11
218	15	5310-01-252-0481	34623	5593048
218	16	5340-01-191-8186	34623	5582608
218	17	5305-00-984-7342	96906	MS35191-274
218	18	5340-01-258-6157	31272	45606-11
218	19	5305-00-052-2232	96906	MS24667-77
218	20	3990-01-314-8393	19207	12342077
218	21	5305-00-068-0502	96906	MS90725-6
218	22	2540-01-246-8292	19207	12340170
218	23	5340-01-258-4529	31272	45410-13
218	24	5340-01-191-8186	34623	5582608
218	25	5310-01-252-0481	34623	5593048
218	26	5305-00-821-3869	80204	B1821BH038C175N
218	27	5340-01-256-4517	34623	5596028
218	27	5340-01-336-3004	19207	12342383
218	27	5340-01-336-3004	19207	12342383
218	28	5305-00-068-0509	80204	B1821BH025C125N
218	29	2590-01-264-6531	19207	12340143
218	30	5340-01-191-8186	34623	5582608
218	31	5305-00-993-1848	96906	MS35207-265
218	32	5340-01-258-6157	31272	45606-11
218	33	2590-01-248-7622	34623	5593609
218	34	2590-01-248-7623	34623	5593608
218	35	5310-01-198-1723	03481	S10P175
218	36	2590-01-255-2957	19207	12340161
218	37	5340-01-246-8293	19207	12340154
218	38	5340-01-258-4529	19207	12340507-4

## CROSS-REFERENCE INDEXES

## FIGURE AND ITEM NUMBER INDEX

FIG.	ITEM	STOCK NUMBER	CAGEC	PART NUMBER
218	39	5310-01-252-0481	34623	5593048
218	40	5340-01-191-8186	34623	5582608
218	41	5340-01-261-1564	31272	45606-10
218	42	5305-00-984-7342	96906	MS35191-274
218	43	5305-00-543-2419	80204	B1821BH038C113N
218	44	5305-00-821-3869	80204	B18218H038C175N
218	45	5310-00-935-9021	96906	MS51943-35
218	46	5310-00-167-0823	88044	AN960-816
218	47	5310-00-488-3889	96906	MS51943-39
218	48	2590-01-255-2958	19207	12340160
218	49	5340-01-259-0327	34623	5593675
219	1	5305-01-256-6870	34623	5592817
219	1	5305-01-256-6870	34623	5592817
219	2	5310-01-251-0748	34623	5592828
219	2	5310-01-251-0748	34623	5592828
219	3	5340-01-261-1597	19207	12340881
219	4	5310-00-761-6882	96906	MS51967-2
219	4	5310-01-255-2695	34623	5593035
219	5	1015-01-200-0869	19207	12340487
219	6	5310-01-253-1618	96906	MS51412-18
219	6	5310-01-253-1618	96906	MS51412-18
219	7	5305-00-054-6672	96906	MS51957-47
219	8	5310-00-811-3494	96906	MS21044N08
219	9	5305-00-068-0502	96906	MS90725-6
219	10	2590-01-246-8294	19207	12340166
219	11	5340-01-258-6158	31272	45410-16
219	12	5305-01-006-2052	96906	MS51849-65
219	13	5340-01-191-8186	34623	5582608
219	14	5310-01-252-0481	34623	5593048
219	15	5340-01-248-7624	19207	12340145
219	15	5340-01-248-7624	19207	12340145
219	16	5305-00-071-2509	80204	B18218H025C1S0N
219	17	5305-00-068-0509	80204	B18218H025C125N
219	18	5305-00-225-3843	80204	B18218H025C100N
219	19	5305-00-071-2071	80204	B1821BH050C200N
219	20	5310-00-167-0823	88044	AN960-816
219	21	5340-01-247-7922	19207	12340179
219	22	5340-01-264-5833	31272	45410-20
219	23	5310-01-252-0481	34623	5593048
219	24	5340-01-191-8186	34623	5582608
219	25	5340-01-197-8673	34623	5581307
219	26	5305-00-984-7342	96906	MS35191-274
219	27	5340-01-259-0328	31272	45410-12
219	28	5310-00-061-4650	96906	MS51943-31
219	29	5340-01-258-4866	19207	12339755-4
219	30	4931-01-202-8692	19207	12339998-13
219	31	5340-01-247-7918	19207	12340164
219	32	5305-00-071-1318	96906	MS51957-83
219	33	5340-01-256-4517	34623	5596028
219	33	5340-01-256-4517	34623	5596028
219	33	5340-01-336-3004	19207	12342383

## CROSS-REFERENCE INDEXES

## FIGURE AND ITEM NUMBER INDEX

FIG.	ITEM	STOCK NUMBER	CAGEC	PART NUMBER
219	34	5340-01-299-2963	31272	45685-10
219	35	5310-01-218-3190	19207	12339433
219	36	5340-01-247-7919	19207	12340314
219	37	5340-01-258-8609	31272	45607-10
219	38	5305-00-071-2509	80204	B18218H025C150N
219	39	5310-01-198-1723	03481	S10P175
219	40	5340-01-191-8186	34623	5582608
219	41	5305-00-993-1848	96906	MS35207-265
219	42	5340-01-259-0328	31272	45410-12
220	1	5305-00-068-0502	96906	MS90725-6
220	2	5310-00-823-8804	96906	MS27183-9
220	3	2590-01-246-8294	19207	12340166
220	4	5340-01-258-6158	31272	45410-16
220	5	5310-01-252-0481	34623	5593048
220	6	5340-01-191-8186	34623	5582608
220	7	5305-00-059-3660	34623	5592993
220	8	2590-01-262-9514	34623	5596007
220	9	5340-01-259-0329	31272	45410-14
220	10	5305-00-059-3660	34623	5592993
220	11	5340-01-191-8186	34623	5582608
220	12	5310-01-252-0481	34623	5593048
220	13	5305-00-071-1318	96906	MS51957-83
220	14	2590-01-262-9515	34623	5596009
220	15	5310-01-252-0481	34623	5593048
220	16	5340-01-191-8186	34623	5582608
220	17	5340-01-259-0329	31272	45410-14
220	18	5305-00-059-3660	34623	5592993
220	19	5340-01-258-4529	19207	12340507-4
220	20	5305-00-071-2509	80204	B1821BH025C150N
220	21	5310-00-061-4650	96906	MS51943-31
220	22	5340-01-256-4517	19207	12340133
220	22	5340-01-336-3004	19207	12342383
220	23	5340-01-258-6157	31272	45606-11
220	24	2510-01-197-8572	19207	12340155
220	25	5305-01-251-0728	34623	5592823
220	26	5340-01-191-8186	34623	5582608
220	27	5310-01-198-1723	03481	S10P175
220	28	2590-01-262-9513	34623	5596008
220	29	5340-01-275-8567	31272	45410-19
220	30	5305-00-059-3660	34623	5592993
220	31	5340-01-191-8186	34623	5582608
220	32	5310-01-252-0481	34623	5593048
220	33	2540-01-262-9516	19207	12340158-3
220	34	5340-01-253-5479	19207	12340130
220	35	5340-01-213-5735	34623	5591648
220	36	5340-01-197-8673	34623	5581307
220	37	5340-01-254-7191	31272	45410-10
220	38	5340-01-264-5833	31272	45410-20
220	39	5310-01-252-0481	34623	5593048
221	1	5305-00-068-0502	96906	MS90725-6
221	2	5310-01-102-3270	24617	2436161

## CROSS-REFERENCE INDEXES

## FIGURE AND ITEM NUMBER INDEX

FIG.	ITEM	STOCK NUMBER	CAGEC	PART NUMBER
221	3	2540-01-246-8292	19207	12340170
221	4	5310-00-251-4503	24617	9411893
221	5	5340-01-314-5957	19207	12338839-1
221	6	5340-01-258-4529	19207	12340507-4
221	7	5305-00-018-7838	24617	187836
221	8	2540-01-411-2737	19207	12446772
221	9	5340-01-259-0330	31272	45410-18
221	10	5305-00-018-7838	24617	187838
221	11	5340-01-314-5957	19207	12338839-1
221	12	5310-00-251-4503	24617	9411893
221	13	5305-00-225-3843	80204	B1821BH025C100N
221	14	5310-01-088-7962	96906	MS27130-A31
221	15	5340-01-256-4655	31272	45606-12
221	16	5305-01-185-0114	11862	157166
221	17	5340-01-314-5957	19207	12338839-1
221	18	5310-01-198-1723	03481	S10P175
221	19	2510-01-197-8572	19207	12340155
221	20	5310-01-102-3270	24617	2436161
221	21	5305-00-988-1727	96906	MS35206-283
221	22	5310-00-061-4650	96906	MS51943-31
221	23	4931-01-202-8692	19207	12339998-13
221	24	5310-00-124-9265	24617	271169
221	25	5340-01-253-5479	19207	12340130
221	26	5310-01-197-6253	25472	S10P320
221	27	5340-01-336-3004	19207	12342383
221	28	2540-01-262-9516	19207	12340158-3
221	29	5305-00-482-6825	96906	MS35206-345
222	1	5305-00-068-0502	96906	MS90725-6
222	2	5310-01-102-3270	24617	2436161
222	3	2590-01-246-8294	19207	12340166
222	4	5310-01-252-0481	34623	5593048
222	5	5340-01-191-8186	34623	5582608
222	6	5305-00-989-7435	96906	MS35207-264
222	7	5340-01-258-6158	31272	45410-16
222	8	2590-01-247-7923	19207	12340175-1
222	9	5305-00-059-3660	96906	MS51958-64
222	9	5305-00-059-3661	96906	MS51958-65
222	10	5340-01-258-6158	31272	45410-16
222	11	5340-01-191-8186	34623	5582608
222	12	5310-01-252-0481	34623	5593048
222	13	2590-01-249-1579	34623	5593189
222	14	5310-01-252-0481	34623	5593048
222	15	5340-01-191-8186	34623	5582608
222	16	5340-01-259-0329	31272	45410-14
222	17	5305-00-059-3660	34623	5592993
222	17	5305-00-059-3661	96906	MS51958-65
222	18	5340-01-258-4529	31272	45410-13
222	19	5305-00-071-2509	80204	B1821BH025C150N
222	20	5310-00-061-4650	96906	MS51943-31
222	21	5340-01-256-4517	19207	12340133
222	21	5340-01-336-3004	19207	12342383

## CROSS-REFERENCE INDEXES

## FIGURE AND ITEM NUMBER INDEX

FIG.	ITEM	STOCK NUMBER	CAGEC	PART NUMBER
222	22	2590-01-247-7924	19207	12340180
222	23	5305-00-059-3660	96906	MS51958-64
222	23	5305-00-059-3661	96906	MS51958-65
222	24	5340-01-191-8186	34623	5582608
222	25	5310-01-252-0481	34623	5593048
222	26	5340-01-259-0330	31272	45410-18
222	27	5340-01-253-5479	19207	12340130
222	28	5305-00-059-3661	96906	MS51958-65
222	29	5310-01-252-0481	34623	5593048
222	30	5310-01-198-1723	03481	S10P175
222	31	5340-01-191-8186	34623	5582608
222	32	5340-01-258-6157	31272	45606-11
222	33	5305-00-993-1848	96906	MS35207-265
222	34	2590-01-247-7920	19207	12340158-2
222	35		96906	MS51957-131
223	1	5340-01-275-8568	31272	45410-21
223	2	5305-00-995-3444	96906	MS35207-266
223	3	5340-01-191-8186	34623	5582608
223	4	5310-00-177-7529	34623	5934007
223	5	5340-01-265-8925	31272	45084-11
223	6	5305-01-251-0728	34623	5592823
223	7	5310-00-550-4725	80205	NAS453-10K75
223	8	5310-00-141-3062	96906	MS27130-A26
224	1	5310-00-177-7529	34623	5934007
224	2	5340-01-191-8136	34623	5582608
224	3	5305-00-995-3444	96906	MS35207-266
224	4	5340-01-275-8568	31272	45410-21
224	5	5310-00-460-4490	96906	MS27130-S37
224	6	5310-00-682-0775	80205	NAS1329A3K280
224	7	5340-01-272-3403	31272	44647-22
224	8	5310-00-141-3062	96906	MS27130-A26
224	9	5305-01-251-0728	34623	5592823
224	10	5340-01-265-8925	31272	45084-11
225	1	5340-01-274-7337	95760	FP-161
225	2	5310-01-251-0726	34623	5593053
225	3	5340-01-277-5129	34623	SFS597714
225	4	5340-01-191-8186	34623	5582608
225	5	5305-00-989-7435	96906	MS35207-264
225	6		96906	MS27130-A32
225	7	5340-01-265-8923	31272	44647-18
225	8	5340-01-270-8432	19207	12341500-1
225	9	5320-01-084-9234	11815	CR-213-6-6
225	10	5340-01-270-8431	19207	12341500-3
226	1	5320-01-084-9234	11815	CR-213-6-6
226	2	5340-01-277-4619	34623	5933977
226	3	5340-01-265-8923	31272	44647-18
226	4	5340-01-191-8186	34623	5582608
226	5	5305-00-059-3660	96906	MS51958-64
226	6	5340-01-277-5129	34623	SFS597714
226	7	5310-01-251-0726	34623	5593053
226	8	5340-01-272-8431	31272	44647-19

## CROSS-REFERENCE INDEXES

## FIGURE AND ITEM NUMBER INDEX

FIG.	ITEM	STOCK NUMBER	CAGEC	PART NUMBER
226	9	5340-01-274-7337	95760	FP-161
226	10	5305-01-251-0728	34623	5592823
226	11	5310-00-141-3062	96906	MS27130-A26
226	12	5305-00-180-4966	96906	MS51849-64
226	13	5340-01-270-8431	19207	12341500-3
227	1	5340-01-191-8186	34623	5582608
227	2	5305-00-059-3660	96906	MS51958-64
227	3	5340-01-265-8923	31272	44647-18
227	4	5310-00-177-7529	34623	5934007
227	5	5340-01-273-0136	19207	12341490
227	6	5305-01-272-5433	34623	5593390
227	7	5310-01-234-9416	96906	MS51412-2
227	8	5305-00-989-7435	96906	MS35207-264
227	9	5340-01-272-7815	31272	45410-22
227	10	5310-00-045-3296	96906	MS35338-43
227	11	5310-01-253-1618	96906	MS51412-18
227	12	5340-01-274-3287	34623	5597820
227	13	5310-00-003-6779	96906	MS27130-A27
227	14	5305-00-995-3444	96906	MS35207-266
227	15	5340-01-287-8761	31272	45084-12
227	16	5310-00-251-4503	24617	9411893
227	17	5320-01-084-9234	11815	CR-213-6-6
227	18	5340-01-277-5129	34623	SF5597714
227	19	5340-01-270-8432	34623	SF5934173
227	20	5340-01-270-8431	19207	12341500-3
227	21	5305-01-185-0114	11862	157166
227	22	5310-01-251-0726	34623	5593053
228	1	5310-01-078-5996	96906	MS35425-75
228	2	5365-01-408-8507	19207	12447037
228	3		24617	9421883
228	4	5307-01-411-8340	19207	12447035
228	5	2590-01-410-9967	19207	12446993
228	6	2590-01-410-8791	19207	12446998
228	7		19207	12338807-4
228	8	5320-01-271-6357	9K475	MGLP-B6-4
228	9	5340-01-408-8508	19207	12339664
228	10	5340-01-408-8509	19207	12447000
228	11		24617	9419471
228	12	5340-01-408-8512	19207	12446999
228	13	5340-01-408-7091	19207	7397934
228	14		24617	9414920
228	15	5305-01-411-4456	24617	173397
228	16	5315-01-408-7089	19207	12447036
229	1	5340-01-397-1388	19207	12341385
229	2	5340-01-191-8186	34623	5582608
229	3	5305-01-251-0728	34623	5592823
229	4	5310-00-401-5321	96906	MS27130A32
229	5	5306-01-265-8767	34623	5588904
229	6	5340-01-265-8895	80535	14760-2903
229	7	5310-00-141-3062	96906	MS27130-A26
229	8	5340-01-265-8921	11153	0-130105-0012

## CROSS-REFERENCE INDEXES

## FIGURE AND ITEM NUMBER INDEX

FIG.	ITEM	STOCK NUMBER	CAGEC	PART NUMBER
229	9	5305-00-995-3444	96906	MS35207-266
229	10	5340-01-191-8186	34623	5582608
229	11	5340-01-265-8923	31272	44647-18
229	12	5310-01-251-0726	34623	5593053
229	13	5305-00-059-3660	96906	MS51958-64
229	14	5340-01-277-5129	34623	SFS597714
229	15	5340-01-287-6352	19207	12339817-9
229	16	5310-01-126-1212	96906	MS27130-A38
230	1	2540-01-271-5071	31272	45079-10
230	2	5340-01-191-8186	34623	5582608
230	3	5310-01-198-1723	03481	S10P175
230	4	2540-01-271-8010	31272	40000-10
230	5	5320-01-259-6155	34623	5575936
230	6	5305-01-251-0728	34623	5592823
230	7	5305-00-180-4966	96906	MS51849-64
230	8	5310-01-251-0726	34623	5593053
230	9	5305-00-995-3444	96906	MS35207-266
231	1	5320-01-264-5978	9K475	MGLP-B6-7
231	2	5305-01-251-0728	34623	5592823
231	3	5340-01-191-8186	34623	5582608
231	4	5340-01-272-8431	31272	44647-19
231	5	5340-01-272-6520	19207	12340990-1
231	6	5310-01-198-1723	03481	S10P175
231	7	5340-01-270-8455	19207	12340990-2
232	1	5320-01-264-5978	9K475	MGLP-B6-7
232	2	5305-01-251-0728	34623	5592823
232	3	5340-01-191-8186	34623	5582608
232	4	5340-01-282-2670	31272	45087-10
232	5	5340-01-272-6520	19207	12340990-1
232	6	5340-01-270-8455	19207	12340990-2
233	1	5310-00-814-0673	96906	MS51943-33
233	2	5310-01-252-0512	34623	5592832
233	3	5340-01-260-5792	19207	12338974-2
233	3	5340-01-260-9874	34623	5596374
233	4	5306-00-051-4077	80204	B1821BH031F113N
233	5	5340-01-185-8724	34623	5575752
233	6	5340-01-186-1280	34623	5575702
233	6	5340-01-186-1281	34623	5575703
233	7	2510-00-933-2893	19207	12339227-1
233	7	2510-00-933-2895	19207	12339227-2
233	8	4010-01-194-8546	19207	12339223
233	9	5330-01-193-2338	19207	12339228-9
233	10	2510-01-173-9316	19207	12338981-1
233	11	5310-01-198-1723	03481	S10P175
233	12	5340-01-197-8673	19207	12338839-4
233	13	5305-01-199-3371	16941	PL25J02P12
233	14	5340-01-367-2070	19207	12339945
233	15	5310-00-809-3078	96906	MS27183-11
233	16	5310-01-066-6759	72962	21NE-040
233	17	5340-01-259-8579	34623	5596736
233	18	5305-00-068-0511	80204	B1821BH038C125N

## CROSS-REFERENCE INDEXES

## FIGURE AND ITEM NUMBER INDEX

FIG.	ITEM	STOCK NUMBER	CAGEC	PART NUMBER
233	19	5340-01-189-7739	34623	12339999
233	20	5315-01-190-5908	19207	12339663
233	21	5305-00-225-3843	80204	B1821BH025C100N
233	22	5365-01-413-0275	19207	12338521-1
233	23	5305-00-071-2236	96906	MS90725-15
233	24	5310-00-935-9021	96906	MS51943-35
233	25	5310-00-080-6004	96906	MS27183-14
233	26	5365-01-271-2491	19207	12340045
234	1	5305-00-988-1725	96906	MS35206-281
234	2	5310-00-809-4058	96906	MS27183-10
234	3	5310-00-061-4650	96906	MS51943-31
234	3	5310-00-061-4650	96906	MS51943-31
234	4	5310-00-809-4058	96906	MS27183-10
234	4	5310-00-809-4058	96906	MS27183-10
234	5	5305-00-225-3843	80204	B18218H025C100N
234	6	5310-00-582-5965	96906	MS35338-44
234	7		19207	12339029-1
234	8	2510-01-411-0653	19207	12446913-1
234	8	2510-01-413-3618	19207	12446913-2
234	8	9515-01-185-3111	19207	12339028-1
234	8	9515-01-189-9732	34623	5578331
234	9	5305-00-068-0502	96906	MS90725-6
234	9	5305-00-068-0502	96906	MS90725-6
234	10	2540-01-192-5948	34623	12339029-2
234	11	4931-01-202-8692	19207	12339998-13
234	12	9515-01-185-3118	19207	12339232-1
234	12	9515-01-189-9721	19207	12339232-2
234	13	5310-00-061-4650	96906	MS51943-31
234	14	5310-01-102-3270	24617	2436161
234	15	9515-01-185-3109	34623	5579295
234	15	9515-01-189-9731	34623	5579296
234	16	5365-01-194-0761	34623	5579297
234	17	5305-00-988-1170	96906	MS35206-284
234	17	5305-00-988-1170	96906	MS35206-284
234	18	5305-00-071-1318	96906	MS51957-83
234	19	5340-01-196-3297	19207	12340688-1
234	19	9515-01-185-3110	15207	12340689-1
234	19	9515-01-189-9745	34623	5579292
234	19	9515-01-189-9746	19207	12340689-2
234	20	9515-01-185-3119	34623	5574879
234	20	9515-01-189-9733	34623	5574881
234	21	9515-01-186-3111	19207	12340693-1
234	21	9515-01-189-9722	19207	12340693-2
235	1	5305-01-254-2459	34623	5593313
235	2		19207	12339595
235	3		19207	12339651-1
235	3		19207	12339651-2
235	3		19207	12346911
235	3		19207	12446907
235	3	2510-01-248-9557	19207	12339641-2
235	3	2510-01-250-7786	19207	12339641-1



## CROSS-REFERENCE INDEXES

## FIGURE AND ITEM NUMBER INDEX

FIG.	ITEM	STOCK NUMBER	CAGEC	PART NUMBER
235	4	5306-00-225-8499	96906	MS90725-34
235	5	5310-00-407-9566	96906	MS35338-45
235	6	5315-00-255-5580	18876	10189683
235	7	5340-01-197-2717	19207	10192299
235	8	5315-00-983-7402	96906	MS20392-4C69
235	9	5315-00-234-1861	96906	MS24665-298
235	10	5310-00-814-0673	96906	MS51943-33
235	11	5310-01-119-1024	24617	2436162
235	12	5340-01-197-1444	19207	10192302
235	13	2540-01-210-2749	34623	5583291
235	14	5340-01-199-1662	31272	45053-10
235	15	5330-01-197-8298	06968	ORD-112
235	16	2510-01-189-9741	19207	12339612
235	17	5305-00-846-5703	80204	B1821BH038C300N
235	18	5310-01-130-0517	24617	2436163
235	19	5310-00-935-9021	96906	MS51943-35
235	20	2510-01-249-1580	19207	12339650
235	21	2510-01-249-1581	19207	12339649-2
235	21	2510-01-249-1582	19207	12339649-1
235	22	2510-01-249-1583	19207	12339625
235	23	5325-01-257-0801	02768	354-310300-00
235	24	5340-01-260-4881	19207	12339596
235	25	5310-00-014-5850	96906	MS27183-42
235	26		24617	9419675
235	27	4710-01-251-3076	19207	12339618
235	28	5310-01-119-1024	24617	2436162
235	29	5310-00-814-0673	96906	MS51943-33
235	30		19207	12340832-1
235	30		19207	12340832-2
235	31	4710-01-192-7965	19207	12339603
235	32	4730-00-908-3194	76599	H12SS
235	33	5340-01-218-7739	55787	F2803
235	33	5360-01-188-5083	55787	F2824
235	34	3120-01-200-4105	19207	12339602
235	35		19207	12339617
235	36		19207	12339609
235	37	4710-01-192-9546	19207	12339604
235	38	5340-01-188-7393	55787	F2823
235	38	5340-01-236-2112	55787	F2802
235	39	5340-01-197-6753	31272	44884
235	40	5340-00-489-5684	19220	6411-B
236	1		19207	12339632-1
236	1		19207	12339632-2
236	1		19207	12339633-1
236	1		19207	12339633-2
236	1		19207	12446908
236	1		19207	12446912
236	2	5310-00-934-9758	96906	MS35649-202
236	3	5310-01-234-9416	96906	MS51412-2
236	4		19207	12341348
236	5		19220	1-5073U

## CROSS-REFERENCE INDEXES

## FIGURE AND ITEM NUMBER INDEX

FIG.	ITEM	STOCK NUMBER	CAGEC	PART NUMBER
236	6	5305-01-253-2998	34623	5592814
236	7	5340-01-411-0066	19207	12446871-3
236	7	5340-01-411-0066	19207	12446871-3
236	8	5340-00-489-5684	19220	6411-B
236	9	5305-01-410-8386	24617	156966
236	10	2540-01-192-4504	19207	12339646-1
236	10	2540-01-192-9721	19207	12339646-2
236	11	5305-00-068-0502	96906	MS90725-6
236	12	5310-01-102-3270	24617	2436161
236	12	5310-01-102-3270	24617	2436161
236	13	5310-00-061-4650	96906	MS51943-31
236	14		19207	12446871-7
236	15	5310-00-407-9566	96906	MS35338-45
236	16	5310-00-931-8167	96906	MS51967-6
236	17	5306-01-195-0277	34623	5583141
236	18		19220	16386
236	19	5340-01-198-5455	19220	3-400-L (25)
236	19	5340-01-199-6103	19220	3-400-R
236	20	5305-00-226-4831	80204	B1821BH031C150N
236	21	5310-01-213-1333	78553	C183-012-4
236	22	5340-01-195-8837	78947	MS49745
236	23	5340-01-196-8158	78947	MS49746
236	24	5340-01-259-8600	19220	34-4974-51X
236	25	5340-01-197-8239	14557	U-6236
236	26	5305-01-254-2453	34623	5592861
236	27	5310-01-102-3270	24617	2436161
236	28	5310-00-285-7037	96906	MS122031
236	29	5310-01-254-4258	34623	5593000
236	30	5340-01-194-5806	19207	12339579
236	31	5310-00-809-4058	96906	MS27183-10
236	32	5310-00-550-1130	96906	MS35333-40
236	33	5305-00-068-0508	80204	B1821BH025C075N
237	1	5310-00-061-4650	96906	MS51943-31
237	2	5310-01-102-3270	24617	2436161
237	2	5310-01-102-3270	24617	2436161
237	3	5306-01-199-1314	34623	5583387
237	4	4010-01-203-0412	58538	10812
237	5	5305-00-068-0502	96906	MS90725-6
237	6	2590-01-188-7394	19207	12339642
237	7	5340-01-194-0887	99017	BPF-3-1/2
237	8	5305-00-068-0509	80204	B1821BH025C125N
237	9	5305-00-725-2317	80204	B1821BH038C150N
237	10	5310-01-130-0517	24617	2436163
237	11	2510-01-192-5950	34623	5584151
237	11	2540-01-192-8283	34623	5584152
237	12	5320-00-899-0981	54402	AD42BS
237	13	5320-00-083-5009	81349	M24243/1-A403
237	14	5365-01-194-5093	34623	5583156
237	15	5310-00-935-9021	96906	MS51943-35
237	16	5330-01-195-9049	34623	5593930
237	16	5330-01-239-0659	34623	5593931

## CROSS-REFERENCE INDEXES

## FIGURE AND ITEM NUMBER INDEX

FIG.	ITEM	STOCK NUMBER	CAGEC	PART NUMBER
237	17	5340-01-197-2642	19207	12339605
237	18	5310-00-061-4650	96906	MS51943-31
237	19	5340-01-194-0888	99017	BPF-3/8-3
237	20	5305-00-068-0508	80204	B1821BH025C075N
237	21	5340-01-197-2716	34623	5584138
237	22	5305-00-725-2317	80204	B18218H038C150N
237	23	5306-01-387-7457	34623	5593200
237	24	5310-01-130-0517	24617	2436163
237	25		19207	12339610-1
237	25		19207	12339610-2
237	26	5310-01-147-4052	24617	2436168
237	27	5310-00-409-3333	96906	MS51943-45
237	28	5310-01-197-1100	19207	12339599
237	29	5340-01-198-7588	34623	5596198
237	30	5340-01-203-5634	31272	44647-10
237	31	5340-00-489-5684	19220	6411-B
237	32	5305-01-254-2459	34623	5593313
237	33		19207	12339601
238	1	2510-01-332-0128	19207	12339644-7
238	1	2510-01-332-0129	19207	12339655-5
238	1	2510-01-345-4365	19207	12339644-5
238	1	2510-01-348-6670	19207	12339655-7
238	2	5305-01-197-1594	19207	12339548
238	3	2540-01-209-6049	19207	12339546
238	4	5360-01-194-6070	19207	12339547
238	5	5310-00-409-3333	96906	MS51943-45
238	6	5340-01-214-4992	19207	12339545
238	7		19207	12339634-3
238	7		19207	12339634-4
238	7		19207	12339639-3
238	7		19207	12339639-4
238	8	5310-01-102-3270	24617	2436161
238	9	5310-00-061-4650	96906	MS51943-31
238	10	5310-00-809-4085	96906	MS27183-16
238	11	5315-01-289-6212	19207	12339544
238	12	5310-01-150-4003	24617	9422299
238	13	5365-01-129-0399	19207	7529300
238	14	2540-00-040-2129	19207	8329899
238	15	5305-00-958-5246	96906	MS35190-289
238	16	5310-00-584-5272	02978	ERNA245
238	17	5310-01-121-1703	24617	2436165
238	18	2510-01-344-4169	19207	12339644-6
238	18	2510-01-354-0417	19207	12339644-8
238	18	2510-01-366-6968	19207	12339655-6
238	18	2510-01-366-6969	19207	12339655-8
238	19	5305-01-197-1594	19207	12339548
238	20	2540-01-209-6049	19207	12339546
238	21	5360-01-194-6070	19207	12339547
238	22	5310-00-409-3333	96906	MS51943-45
238	23	5340-01-214-4992	19207	12339545
238	24	5315-01-289-6212	19207	12339544

## CROSS-REFERENCE INDEXES

## FIGURE AND ITEM NUMBER INDEX

FIG.	ITEM	STOCK NUMBER	CAGEC	PART NUMBER
238	25	5310-00-809-4085	96906	MS27183-16
238	26		19207	12339635-3
238	26		19207	12339635-4
238	26		19207	12339639-3
238	26		19207	12339640-3
238	27	5310-01-150-4003	24617	9422299
238	28	5310-00-584-5272	02978	ERNA245
238	29	5310-01-121-1703	24617	2436165
239	1	2510-01-249-1585	19207	12340340
239	1	2510-01-249-1586	19207	12340347
239	2	5310-00-061-4650	96906	MS51943-31
239	3	5310-00-809-4058	96906	MS27183-10
239	4	5310-00-208-1918	24617	190254
239	5	5310-01-253-8951	34623	5593294
239	6	5330-01-258-4664	34623	5595531
239	7	2590-01-258-9491	19207	12340123
239	8	5305-00-390-0524	96906	MS51849-98
239	9	5310-01-102-3270	24617	2436161
239	10	2510-01-253-2839	19207	12340126
239	11	5365-01-253-8975	19207	12340098
239	12	5340-01-253-8377	19201	12340124
239	13	5340-01-211-6288	19207	12340096
239	14	5305-01-254-2452	34623	5593286
239	15	5310-01-102-3270	24617	2436161
239	16	2510-01-254-1056	19207	12340091
239	17	5310-01-252-0513	34623	5592916
239	18	5340-01-256-4656	31272	45057-10
239	19	5305-00-984-6214	96906	MS35206-267
239	20	5340-01-203-8675	76385	2B-1079M.I.
239	21	5340-01-199-3499	34623	5582439
239	22	5305-01-254-2452	34623	5593286
239	23	5305-00-725-2317	80204	B1821BH038C150N
239	24	5305-00-543-4372	80204	B1821BH038C075N
239	25	5310-00-080-6004	96906	MS27183-14
239	26	3040-01-197-8727	19207	12340105
239	27	5305-00-821-3869	80204	B1821BH038C175N
239	28	2590-01-204-7836	19207	12340313
239	29	5310-00-935-9021	96906	MS51943-35
239	30	5340-01-199-4989	31272	44888
239	31		19207	12340684-1
239	31	5340-01-204-2543	31272	45307-10
239	31	5340-01-204-2543	31272	45307-10
239	32	5305-00-543-2419	80204	B1821BH038C113N
239	33	2590-01-197-4899	19207	12340293
239	34	5305-00-782-9489	80204	B1821BH038C200N
240	1	5305-00-543-2866	80204	B1821BH038C250N
240	2	5310-00-080-6004	96906	MS27183-14
240	2	5310-00-080-6004	96906	MS27183-14
240	3	5305-00-725-2317	80204	B1821BH038C150N
240	3	5305-00-725-2317	80204	B1821BH038C150N
240	4	5305-00-782-9489	80204	B1821BH038C200N

## CROSS-REFERENCE INDEXES

## FIGURE AND ITEM NUMBER INDEX

FIG.	ITEM	STOCK NUMBER	CAGEC	PART NUMBER
240	5		19207	12446725
240	6	5306-00-226-4826	80204	B1821BH031C088N
240	7	5310-01-119-1024	24617	2436162
240	8		19207	12340329
240	9	3040-01-198-7473	19207	12340111
240	10		24617	135927
240	11		19207	12446726
240	12		19207	12446727
240	13	5310-00-241-6658	96906	MS51943-34
240	14		19207	12446730
240	15	5306-00-226-4824	80204	B1821BH031C063N
240	16		19207	12340088
240	17	5330-01-205-8607	19207	12340103
240	18	5310-00-935-9021	96906	MS51943-35
240	18	5310-00-935-9021	96906	MS51943-35
240	19	4710-01-199-9727	19207	12340337
240	20		19207	12460208
241	1	2510-01-189-9828	19207	12340311
241	2	2510-01-257-3747	19207	12340104
241	3	5360-01-118-5907	70472	C0360-045-12505
241	4	5310-01-102-3270	24617	2436161
241	5	5315-00-839-2326	96906	MS24665-281
241	6		34623	5582436
241	7	5330-01-270-1353	34623	5596580
241	8	5305-00-068-7837	80204	B18218H025C063N
241	9	5310-01-102-3270	24617	2436161
241	10	5305-00-857-6886	80204	B1821BH038C450N
241	11	5310-01-205-7923	34623	5593213
241	12	5305-00-846-5703	80204	B1821BH038C300N
241	13	5305-00-782-9489	80204	B1821BH038C200N
241	14	2590-01-189-9747	19207	12339690
241	15		34623	5579392
241	16	5340-01-198-2253	31272	45053-11
241	17	5310-00-935-9021	96906	MS51943-35
241	18	5310-00-061-4650	96906	MS51943-31
241	19		83187	S4P90
241	20	5895-01-050-2072	19207	12265594
241	21	5310-00-950-1310	96906	MS27183-4
241	22	5305-01-255-4950	34623	5592903
241	23	5305-00-781-3928	80204	B1821BH03BC400N
241	24	2590-01-189-9736	19207	12339679-1
241	25	5305-00-781-3926	80204	B1821BH038C275N
241	26	5305-00-725-2317	80204	B1821BH038C1S0N
241	27	5305-00-068-0510	80204	B1821BH038C100N
241	28	5305-00-058-1082	96906	MS51861-34
241	29	5340-01-203-8674	19207	12340097
241	30	5320-01-221-4231	11815	SSP-43
241	31	5340-01-211-5083	34623	5584765
242	1	5305-00-543-2419	80204	B18218H038C113N
242	2	5310-01-205-7923	34623	5593213
242	3	5340-01-268-0921	19207	12340094

## CROSS-REFERENCE INDEXES

## FIGURE AND ITEM NUMBER INDEX

FIG.	ITEM	STOCK NUMBER	CAGEC	PART NUMBER
242	4	5310-01-102-3270	24617	2436161
242	5	5305-00-068-0508	80204	B1821BH025C075N
242	6		19207	12460206
242	6	2590-01-188-7386	34623	5579268
242	7	5305-00-984-6194	96906	MS35206-246
242	8	5315-01-197-7563	09094	903C8-55
242	9	4030-00-132-9181	96906	MS20668-4
242	10		81349	MIL-W-83420/14 IN
242	11	4030-00-641-3921	81205	BACT14A6
242	12	5310-01-253-1618	96906	MS51412-18
242	13	5310-00-807-1466	96906	MS21042-08
242	14	5305-01-264-3556	34623	5593064
242	15	3120-01-183-5082	19207	12340310
242	16		34623	5582435
242	17	5305-01-266-8541	34623	5593237
242	18	5305-01-197-6454	11862	9422790
242	19	5310-00-935-9021	96906	MS51943-35
242	20	5310-00-061-4650	96906	MS51943-31
242	21	5305-00-543-2866	80204	B1821BH038C250N
242	22	5305-00-725-2317	80204	B1821BH038C150N
242	23	5330-01-238-3217	19207	12340095
242	24	5305-00-781-3926	80204	B1B21BH038C275N
243	1	5305-00-857-6886	80204	B1821BH038C450N
243	2	5310-00-087-7493	96906	MS27183-13
243	3	2510-01-252-6240	19207	12340116
243	4	5310-00-935-9021	96906	MS51943-35
243	5	5365-01-195-4949	19207	12340099-1
243	5	5365-01-255-4633	34623	5596644
243	5	5365-01-255-4634	34623	5596645
243	5	5365-01-255-4990	34623	5596642
243	5	5365-01-255-4991	34623	5596643
243	6	5310-01-252-0512	34623	5592832
243	7	5306-00-225-8498	96906	MS90725-33
243	8	2590-01-192-4525	19207	12340298
243	9	5330-01-282-2213	28666	MT161A
243	10		19207	12460207
243	10	3110-01-185-3114	19207	12340302
243	11	2590-01-185-3112	19207	12340312
243	12	5305-00-725-2317	80204	B1821BH038C150N
243	13	5365-01-254-4394	19207	12340115
243	14	5340-01-253-8933	31272	45460
243	15	4710-01-192-9720	19207	12340342-2
243	15	4710-01-335-7523	19207	12340342-6
243	16		34623	5578484
243	17	2510-01-257-1572	19207	12340090-1
243	18	2510-01-266-8013	34623	5596175
243	19	5315-01-173-3397	24617	9412281
243	20	4931-01-202-8692	19207	12339998-13
243	21	2540-01-192-9718	19207	12340301
243	22	5310-01-102-3270	24617	2436161
243	23	5305-00-225-3843	80204	B1821BH025C100N

## CROSS-REFERENCE INDEXES

## FIGURE AND ITEM NUMBER INDEX

FIG.	ITEM	STOCK NUMBER	CAGEC	PART NUMBER
243	24	2540-01-185-3113	19207	12340334
243	25	5315-01-196-0277	11862	456369
243	26	2540-01-194-0197	19207	12339562
243	27	5310-01-212-2303	34623	5591507
243	28	2540-01-192-5949	19207	12339561
243	29	5340-01-211-0838	34623	5584891
243	30	5305-00-781-3927	80204	B1821BH038C350N
243	31	2590-01-192-4695	34623	5583709
243	32	5310-00-809-3078	96906	MS27183-11
243	33	5305-00-984-5675	96906	MS35206-295
243	34	5310-00-241-6658	96906	MS51943-34
243	35	5310-01-194-6459	19207	12339724
243	36	5306-00-292-8253	88044	AN5H41
243	37	5340-01-196-0572	34623	5584032
243	38	5310-00-584-5272	02978	ERNA245
243	39	5305-00-855-0957	96906	MS24629-46
243	40	2540-01-192-5937	19207	12340338
243	41		34623	5578481
243	41	4710-01-333-5995	19207	12340342-5
243	42		34623	5578483
243	43	2510-01-266-8013	34623	5596175
243	44	2510-01-257-1572	19207	12340090-1
243	45	5315-01-173-3397	24617	9412281
243	46	5305-00-942-2196	96906	MS18154-60
243	47	5305-00-068-0510	80204	B1821BH038C100N
243	48	5340-01-197-6755	96867	3541
244	1	5320-01-135-7319	81349	M7885/2-6-03
244	2		19207	12339569
244	3		19207	12342805
244	4	2510-01-187-3606	34623	5583338
244	4	2510-01-192-9723	34623	12339623-3
244	4	2510-01-236-6488	34623	5595393
244	4	2540-01-236-6489	34623	5595394
244	5	2510-01-205-2507	19207	12339624-1
244	6	2540-01-203-9872	19207	12339624-2
244	7	5365-01-216-0364	19207	12338186-52
244	8	5340-01-211-0838	19207	12339571
244	9	2540-01-192-5949	19207	12339561
244	10	5310-01-130-0517	24617	2436163
244	11	5307-01-254-2504	19207	12339559
244	12	5310-00-935-9021	96906	MS51943-35
244	13	2590-01-205-2506	19207	12339626-1
244	14	2510-01-203-9873	34623	SF-5590748
244	15	5340-01-203-9391	34623	5583231
245	1	2540-01-249-1584	31272	45481-10
245	2	5305-00-267-8953	96906	MS90727-S
245	3	5310-00-167-0835	88044	AN960-416L
245	4	2590-01-262-4980	31272	45602-11
245	5	5310-01-298-4686	31272	45611-10
245	6	2590-01-260-0214	31272	45481-01
245	7	2590-01-262-4981	31272	45602-10

## CROSS-REFERENCE INDEXES

## FIGURE AND ITEM NUMBER INDEX

FIG.	ITEM	STOCK NUMBER	CAGEC	PART NUMBER
245	8	3040-01-264-9554	31272	45617-13
245	9	5306-01-269-6254	31272	45621-10
245	10	5340-01-260-0215	31272	45721-10
245	11	5310-00-167-0837	88044	AN960-616L
245	12	5306-00-208-3639	88044	AN6-16A
245	13	5365-01-267-6769	31273	45613-10
245	14	5310-00-807-1475	96906	MS21042L4
245	15	2590-01-260-0216	31272	45619-10
245	16	4010-01-271-2598	31272	45623-10
245	17	5310-00-807-1476	96906	MS21042L5
245	18	5310-00-167-0836	88044	AN960-516L
245	19	5315-00-765-2190	31272	BLC5LA13S
245	20	2590-01-260-0217	31272	45616-11
245	21	5340-01-260-0218	31272	45615-10
245	22	2590-01-261-0523	31272	45608-10
245	23	5305-00-043-2682	96906	MS24694-S98
245	24	5307-01-286-6007	31272	45610-10
245	25	5340-01-271-4281	31272	45618-10
245	26	5310-00-807-1477	96906	MS21042L6
245	27	5310-00-167-0834	88044	AN960-10L
245	28	5310-00-208-1918	88044	AN365-1024A
245	29	5305-01-006-2053	96906	MS51849-75
245	30	5340-01-271-4282	31272	43977-12
245	31	5340-01-275-8567	31272	45410-19
245	32	5306-01-263-6142	34623	5593345
245	33	5310-01-252-0512	34623	5592832
245	34	5310-01-217-0715	34623	5591514
245	35	5305-00-226-4831	80204	B1821BH031C150N
245	36	5340-01-258-1547	34623	5593807
245	37	5306-01-254-2360	34623	5592879
246	1	2510-01-253-3907	19207	12339469-2
246	1	2510-01-254-1482	19207	12339469-1
246	1	2510-01-254-1500	19207	12339480-2
246	1	2510-01-257-3903	19207	12339480-1
246	2	5340-01-253-8971	31272	45262-10
246	2	5340-01-255-9918	31272	45262-11
246	3	5310-01-254-4284	19207	12339730
246	4	5310-01-253-8949	34623	5592926
246	5	5365-01-201-4749	34623	5584436
246	5	5365-01-201-4749	34623	5584436
246	6	5340-01-197-8675	34623	5584867
246	6	5340-01-199-3498	34623	12339448-1
246	6	5340-01-201-9076	34623	12339448-4
246	6	5340-01-204-2458	34623	5584325
246	7	5305-01-052-4438	96906	MS51957-134
246	8	5340-01-198-2240	83058	MS99417
246	8	5340-01-198-2241	83058	MS99338
246	9	2510-01-199-1498	19207	12339378-1
246	9	5340-01-197-4901	19207	12339378-2
246	10	5305-00-984-6196	96906	MS35206-248
246	11	5340-01-209-4870	19220	249



## CROSS-REFERENCE INDEXES

## FIGURE AND ITEM NUMBER INDEX

FIG.	ITEM	STOCK NUMBER	CAGEC	PART NUMBER
246	12	5310-01-253-8952	34623	5593241
246	13	5310-01-198-3487	34623	5584711
246	14	5305-00-988-1725	96906	MS35206-281
246	15	2510-01-196-5316	34623	5584288
246	15	5340-01-195-8039	34623	5584220
246	16	5305-00-050-9233	96906	MS51957-67
246	17	5340-01-203-8675	76385	ZB-1079M.I.
246	18	5340-01-195-9107	19207	12339404-2
246	18	5340-01-203-0324	34623	5584421
246	19	5310-01-253-8953	34623	5593242
246	20	5310-01-203-3217	34623	5584710
246	21	5365-01-197-9383	34623	5584299
246	22	2540-01-196-5317	19220	9-300-U-R
246	22	2540-01-197-4930	19207	12340039-1
246	23	5360-01-282-9316	19220	2-300-9
246	24	5315-01-300-3012	19220	565698-4
246	25	5310-00-080-6004	96906	MS27183-14
246	26	5330-01-196-7968	19207	12339463-2
246	26	5330-01-198-8789	19207	12339463-1
246	27	5310-01-198-3428	34623	5584713
246	28	5306-01-204-2139	34623	5589067
246	29		19207	12339454-1
246	29	5340-01-198-7580	34623	5584259
246	30		34623	5588063
246	31		34623	5584707
246	32	2510-01-199-1499	19207	12339450
246	33	2510-01-211-3229	34623	5584264
246	33	3040-01-200-1015	19207	12339452
246	34	5305-00-432-4205	96906	MS51861-49
246	35	5310-01-253-8953	34623	5593242
246	36	5305-00-984-6193	96906	MS35206-245
246	37	5310-01-253-8952	34623	5593241
246	38	5355-01-252-6504	19207	123-39380
246	39	5315-01-204-2328	34623	5584278
246	40	2510-01-188-7381	19207	12339374-1
246	40	2510-01-189-9748	19207	12339374-2
246	40	2510-01-209-3450	19207	12339375-1
246	40	2510-01-209-3450	19207	12339375-1
246	41	5315-01-203-8543	19207	12339726
246	42	5365-00-442-5845	96906	MS16633-1050
246	43	5360-01-198-3525	19207	12339369
246	44	5355-01-298-8571	80813	1-236-005
246	45	5306-00-225-9089	96906	MS90726-34
246	46	5310-00-081-4219	96906	MS27183-12
246	47	5310-00-241-6658	96906	MS51943-34
246	48	5340-01-203-2822	19207	12338650
246	49	5310-00-809-4058	96906	MS27183-10
246	50	5306-01-323-5535	19207	12340352-1
246	51	5365-01-253-8980	19207	12339379
246	52	5340-01-211-1645	34623	5584294
246	53	5310-01-253-8949	34623	5592926

## CROSS-REFERENCE INDEXES

## FIGURE AND ITEM NUMBER INDEX

FIG.	ITEM	STOCK NUMBER	CAGEC	PART NUMBER
246	54	5305-00-071-2505	80204	B1821BH025C088N
247	1	2510-01-254-1483	19207	12339477-2
247	1	2510-01-254-1501	19207	12339473-1
247	1	2510-01-257-3876	19207	12339477-1
247	1	2510-01-257-3904	19207	12339473-2
247	2	5340-01-253-8971	31272	45262-10
247	2	5340-01-255-9918	31272	45262-11
247	3	5310-01-254-4284	19207	12339730
247	4	5310-01-253-8949	34623	5592926
247	5	5365-01-201-4749	19207	12339727
247	5	5365-01-201-4749	34623	5584436
247	6	5340-01-197-8675	34623	5584867
247	6	5340-01-199-3498	19207	12339448-1
247	6	5340-01-201-9076	34623	12339448-4
247	6	5340-01-204-2458	34623	5584325
247	7	5305-00-482-6825	96906	MS35206-345
247	8	5340-01-198-2240	83058	MS99417
247	8	5340-01-198-2241	83058	MS99338
247	9	2540-01-201-2356	19207	12339377-1
247	9	2540-01-201-2357	19207	12339377-2
247	10	5305-00-984-6196	96906	MS35206-248
247	11	5340-01-209-4870	19220	249
247	12	5310-01-253-8952	34623	5593241
247	13	5310-01-198-3487	34623	5584711
247	14	5305-00-988-1725	96906	MS35206-28I
247	15	2510-01-196-5316	34623	5584288
247	15	5340-01-195-8039	34623	5584220
247	16	5305-00-984-6214	96906	MS35206-267
247	17	5340-01-203-8675	76385	2B-1079M.I.
247	18	5340-01-195-9107	19207	12339404-2
247	18	5340-01-203-0324	34623	5584421
247	19	5310-01-253-8953	34623	5593242
247	20	5310-01-203-3217	34623	5584710
247	21	5365-01-197-9383	34623	5584299
247	22	2540-01-196-5317	19220	9-300-U-R
247	22	2540-01-197-4900	19220	9-300-U-L
247	23	5360-01-282-9316	19220	2-300-9
247	24	5315-01-300-3012	19220	565698-4
247	25	5310-00-080-6004	96906	MS27183-14
247	26	5330-01-196-7969	19207	12339462
247	27	5310-01-198-3428	34623	5584713
247	28	5365-01-201-4749	19207	12339727
247	29	2540-01-198-7581	34623	5584261
247	29	5340-01-197-6714	34623	5584260
247	30		34623	5588063
247	31		34623	5584707
247	32	2510-01-199-1499	19207	12339450
247	33	3040-01-195-4173	34623	5584265
247	33	3040-01-196-1493	34623	5584266
247	34	5305-00-432-4205	96906	MS51861-49
247	35	5310-01-253-8953	34623	5593242

## CROSS-REFERENCE INDEXES

## FIGURE AND ITEM NUMBER INDEX

FIG.	ITEM	STOCK NUMBER	CAGEC	PART NUMBER
247	36	5305-00-984-6193	96906	MS35206-245
247	37	5310-01-253-8952	34623	5593241
247	38	5355-01-252-6504	19207	12339380
247	39	5315-01-204-2328	34623	5584278
247	40	2510-01-188-7381	19207	12339374-1
247	40	2510-01-189-9748	19207	12339374-2
247	40	2510-01-196-5506	19207	12339375-2
247	40	2510-01-209-3450	19207	12339375-1
247	41	5315-01-203-8543	19207	12339726
247	42	5365-00-442-5845	96906	MS16633-1050
247	43	5360-01-198-3525	19207	12339369
247	44	5355-01-298-8571	80813	1-236-005
247	45	5306-00-225-9089	96906	MS90726-34
247	46	5310-00-081-4219	96906	MS27183-12
247	47	5310-00-241-6658	96906	MS51943-34
247	48	5340-01-203-2822	19207	12338650
247	49	5310-00-809-4058	96906	MS27183-10
247	50	5306-01-323-5535	34623	5585259
247	51	5365-01-253-8980	19207	12339379
247	52	5340-01-211-1645	34623	5584294
247	53	5310-01-253-8949	34623	5592926
247	54	5305-00-071-2505	80204	B1821BH025C088N
248	1	5995-01-195-1918	19207	12340655
248	1	5995-01-339-0190	19207	12340655-1
248	2	5305-00-059-3659	96906	MS51958-63
248	3	5340-00-050-2740	96906	MS21333-75
248	4	5310-01-251-0726	34623	5593053
248	5	5340-00-057-2904	96906	4521333-71
248	6	5340-00-057-3052	96906	MS21333-114
248	7	5310-00-933-4310	24617	271184
248	3	5305-00-984-6195	96906	MS35206-247
248	9	5310-01-250-6587	34623	5592998
248	10	5935-00-338-2822	19207	7261674
249	1	2540-01-213-8057	19207	12339875
249	2	5310-01-211-0698	19207	12339862-2
249	3	5310-01-253-8948	34623	5593320
249	4	5305-00-071-2072	80204	B1821BH050C225N
249	5		80204	MS90728-113
249	6	5305-00-068-0511	80204	B1821BH038C125N
249	7	5310-01-130-0517	24617	2436163
249	8	5310-00-935-9021	96906	MS51943-35
249	9	5340-01-214-4675	19207	12338972
249	10	5310-00-761-3706	96906	MS51967-1S
249	11	5306-01-276-1621	34623	5597349
249	12	5310-00-007-1607	77252	QR816
249	13	5365-01-277-2387	34623	12341968
249	14	5310-00-488-3889	96906	MS51943-39
249	15	2590-01-213-1629	34623	12339857
249	16	5365-01-265-8937	34623	5597351
249	16	5365-01-265-8938	34623	5597352
249	16	5365-01-265-8939	19207	12341967-3

## CROSS-REFERENCE INDEXES

## FIGURE AND ITEM NUMBER INDEX

FIG.	ITEM	STOCK NUMBER	CAGEC	PART NUMBER
249	17	5306-01-300-0420	3M915	ZAMG9423557
249	18	5310-01-016-9348	96906	MS51848-13
249	19	5310-01-278-9555	34623	5593318
249	20	5340-01-265-8905	19207	12341969
249	21	2590-01-213-1628	19207	12339856
249	22	5305-00-470-3321	96906	MS51849-74
249	23	5305-01-272-9042	34623	5593409
249	24	2510-01-335-7343	19207	12339043-3
249	24	2510-01-383-5444	19207	12339036-1
249	24	2590-01-203-9874	19207	12339036
249	24	2590-01-203-9875	19207	12339043-1
249	25	5310-00-045-3296	96906	MS35338-43
249	26	5310-00-934-9758	96906	MS35649-202
250	1	5306-00-226-4828	80204	B1821BH031C113N
250	2	5310-01-252-0512	34623	5592832
250	3	4010-01-215-7466	34623	12339229-2
250	3	4010-01-217-7086	34623	5583955
250	4	5340-01-186-1280	34623	5575702
250	4	5340-01-186-1281	34623	5575703
250	5	4010-01-194-8546	19207	12339223
250	6	2510-01-252-8461	34623	5592725
250	7	4010-01-218-4639	19207	12339224-1
250	8	2510-01-252-7903	34623	5592726
250	9	4010-01-218-4640	19207	12339224-2
250	10	2510-01-252-7904	34623	5592727
250	11	4030-01-255-3634	19207	12339225-1
250	11	4030-01-269-1263	19207	12339225-2
250	12	5310-00-814-0673	96906	MS51943-33
250	13	5305-00-984-6212	96906	MS35206-265
250	14	5310-01-234-9416	96906	MS51412-2
250	15	5340-01-214-7809	19207	12338976
250	16	2540-01-209-6875	19207	12338978-2
250	16	2540-01-314-1121	34623	5590669
250	17	5310-01-253-8928	34623	5592995
251	1	2590-01-199-5425	19207	12339959
251	2	5310-01-102-3270	24617	2436161
251	3	5305-00-068-0509	80204	B1821BH025C125N
251	4	5305-00-821-3869	80204	B1821BH038C175N
251	5	5310-00-087-7493	96906	MS27183-13
251	6	5305-00-071-2071	80204	B1821BH050C200N
251	7	5310-01-121-1703	06032	2310-0143-001
251	8	5365-01-218-9914	19207	12338521-5
251	9	5310-00-935-9021	96906	MS51943-35
251	10	5310-00-761-3706	96906	MS51967-15
251	11	5365-01-218-9914	19207	12338521-5
251	12	5365-01-218-9848	19207	12339917
251	13	5310-00-061-4650	96906	MS51943-31
251	14	5305-00-225-3843	80204	B1821BH025C100N
251	15	5365-01-255-3610	19207	123339913
252	1	2590-01-217-5743	19207	12339957
252	2	5305-01-221-7734	58132	08084

## CROSS-REFERENCE INDEXES

## FIGURE AND ITEM NUMBER INDEX

FIG.	ITEM	STOCK NUMBER	CAGEC	PART NUMBER
252	3	5360-01-218-1608	73821	C0720-081-1500S
252	4	5340-01-197-5469	19207	12339916
252	5	5305-01-224-1449	58132	64046
252	6	5320-91-219-7261	11815	MSC-66
252	7	2540-01-389-0984	19207	12339942
252	8	5310-00-761-0654	96906	MS51967-9
252	9	5310-00-637-9541	96906	MS35338-46
252	10	5319-00-087-7493	96906	MS27183-13
252	11	5310-01-220-3099	34623	5577458
252	12	3110-00-162-3766	60380	CRS22CP
252	13	5340-01-260-9940	31272	44648-24
252	14	5340-00-489-5684	19220	6411-8
252	15	5305-00-240-0194	96906	MS51849-76
252	16	5310-00-934-9764	96906	MS35649-205
252	17	5310-00-061-4650	96906	MS51943-31
252	18	5310-01-253-8949	34623	5592926
252	19	2590-01-249-1588	19207	12340779
252	20	5305-00-068-0501	96906	MS90725-5
252	21	2540-01-217-2666	19207	12339925
252	22	5310-01-228-3299	19207	12339924
252	23	4710-01-217-9959	19207	12339912
252	24	2590-01-217-2665	19207	12339921
252	25	2540-01-383-6470	19207	12339951
252	26	5310-00-208-1918	24617	190254
252	27	5340-01-217-2576	19207	12339954-2
252	27	5340-01-217-2667	19207	12339954-1
252	28	5310-01-253-8438	34623	5593218
252	29	5310-00-935-9021	96906	MS51943-35
252	30	5305-00-068-0510	80204	B1821BH038C100N
252	31	5320-01-218-5802	11815	MSC-64
252	32	5305-00-781-3926	80204	B1821BH038C275N
252	33	2510-01-217-2663	19207	12339947-1
252	33	2510-01-217-2664	19207	12339947-2
252	34	5305-00-725-2317	80204	B1821BH038C150N
252	35	5310-00-637-9541	96906	MS35338-46
252	36	5310-00-582-5955	96906	MS35338-44
252	37	5305-00-225-3843	80204	B1821BH025C100N
252	38	5310-01-102-3270	24617	2436161
252	39	2590-01-197-5474	19207	12339958-1
252	39	2590-01-197-5475	19207	12339958-2
252	40	2590-01-248-9531	34623	5594676
252	40	2590-01-248-9536	19207	12339952
252	41	5305-01-259-6322	34623	5593913
252	42	2590-01-232-8210	19207	12339944
253	1	5320-01-136-1782	11815	CR3213-6-4
253	2	5340-01-272-7495	19207	12341496
253	3	5320-01-084-9235	11815	CR-213-6-5
253	4	5340-01-365-8796	19207	12341384
253	5	5340-01-314-5957	19207	12338839-1
253	6	5310-01-197-6253	25472	S10P320
253	7	5305-01-185-0114	11862	157166

## CROSS-REFERENCE INDEXES

## FIGURE AND ITEM NUMBER INDEX

FIG.	ITEM	STOCK NUMBER	CAGEC	PART NUMBER
253	8	9330-01-276-1470	34623	SF5934157
253	9	5340-01-266-3846	31272	45085-11
253	10	5340-01-272-3402	31272	45094-10
253	11	5310-00-582-5965	96906	MS35338-44
253	12	5305-00-068-0508	80204	B1821BH025C075N
253	13	5320-01-086-1148	81349	M7885/3-6-06
253	14	5320-01-136-1785	11815	CR-212-6-4
253	15	5320-01-273-0020	11815	CR-212-6-5
253	16	5320-01-086-1147	11815	CR3212-6-7
253	17	9330-01-269-7114	19207	12341320-6
253	18	5340-01-266-3844	31272	44996-10
253	19	5310-00-407-9566	96906	MS35338-45
253	20	5306-00-226-4827	80204	B1821BH331C100N
253	21	2540-01-275-6202	34623	5589373
253	22	5315-01-273-0096	19207	12341354
253	23	5315-01-280 6185	70655	10392
253	24	5310-00-809-4058	96906	MS27183-10
253	25	5340-01-273-4667	19207	12341077
253	26	5310-01-272-7449	19207	12341353-1
253	27	5340-01-265-8923	19207	12339817-4
253	28	5320-01-085-9995	11815	CR-213-6-7
253	29	5340-01-272-5594	19207	12341058
253	30	4710-01-271-7937	19207	12341049
253	31	5306-01-265-8897	27182	J4501XXBZ01
253	32	5310-01-272-6546	34623	5593387
254	1	2540-01-357-8939	34623	5589678
254	2		34623	5588872
254	2		34623	5589785
254	3		34623	5597013
254	4	5320-00-117-7289	96906	MS20426A06-9
254	5	2540-01-271-3772	19207	12341012
254	6	5305-00-781-3928	80204	B1821BH038C400N
254	7	5310-00-087-7493	96906	MS27183-13
254	8	4710-01-270-9507	19207	12341582-2
254	9	5320-00-721-9062	96906	MS20470A06-10
254	10	5305-00-781-3927	80204	B1821BH038G350N
254	11	4710-00-541-4935	19207	12341582-1
254	12	2510-01-272-3951	19207	12341020
254	13	5310-00-935-9021	96906	MS51943-35
254	14	2510-01-272-0538	19207	12341556-1
254	14	2510-01-272-3952	19207	12341556-2
254	15	2540-01-275-6203	34623	5588878
254	16	2510-01-272-3953	19207	12341112
254	17	5320-00-117-6910	96906	MS20426AD10-16
254	18	5340-01-272-9105	34623	5597808
254	18	5340-01-281-3429	34623	5588877
254	19	5310-00-081-4219	96906	MS27183-12
254	20	5310-00-061-4650	96906	MS51943-31
254	21	5310-00-809-4058	96906	MS27183-10
254	22	5310-00-814-0673	96906	MS51943-33
254	23	5305-00-226-4831	80204	B1821BH031C150N

## CROSS-REFERENCE INDEXES

## FIGURE AND ITEM NUMBER INDEX

FIG.	ITEM	STOCK NUMBER	CAGEC	PART NUMBER
254	24	5305-00-225-3843	80204	B1821BH025C100N
254	25	5340-01-280-6264	31272	45243-10
254	26	5306-00-226-4828	80204	B1821BH031C113N
254	27	2540-01-271-1946	19207	12341132
254	28	2540-01-271-3773	34623	5592019
254	29	5310-00-809-4058	96906	MS27183-10
254	30	5310-00-061-4650	96906	MS51943-31
254	31	5340-01-272-7493	34623	5592020
254	32	5305-00-068-0509	80204	B1821BH025C125N
255	1	5340-01-265-8925	31272	45084-11
255	2	5340-01-191-8186	34623	5582608
255	3	2540-01-271-2840	19207	12341143-1
255	3	2540-01-271-2841	19207	12341143-2
255	4	5305-00-180-4966	96906	MS51849-64
255	5	5310-00-061-4650	96906	MS51943-31
255	6	5320-01-136-1782	11815	CR3213-6-4
255	7	5340-01-272-2635	19207	12340952-1
255	7	5340-01-273-1680	19207	12340952-2
255	8	2540-01-385-7497	27182	J450XXLXBZ01
255	8	5340-01-266-7559	27182	S4501XRXB2XX
255	9	5305-00-071-2509	80204	B1821BH025C150N
255	10	5320-00-117-7288	96906	MS20426-AD6-8
255	11	2540-01-276-5928	34623	SFS589377
255	12	2540-01-271-3771	19207	12340955
255	13	5320-00-117-6853	96906	MS20470AD6-8
255	14	5310-01-251-0726	34623	5593053
255	15	2540-01-271-9806	19207	12341320-4
255	16	5340-01-282-2670	31272	45087-10
255	17	5340-01-272-8405	19207	12341064
255	18	5365-01-272-2806	19207	12341670
255	19	5365-00-442-5845	96906	MSI6633-1050
255	20	5320-00-721-9062	96906	MS20470AD6-10
255	21	5340-01-272-4962	19207	12341045-2
255	21	5340-01-272-5652	19207	12341045-1
255	22	5320-01-271-6357	9K475	MGLP-B6-4
255	23	5340-01-265-8858	19207	12341565
255	24	5340-01-272-4935	19207	12341028
255	25	5310-01-272-9985	19207	12341399
255	26	2590-01-271-3770	19207	12341145-1
255	26	2590-01-271-9807	19207	12341145-2
255	27	5305-01-272-5433	34623	5593390
255	28	6230-01-269-8054	22973	922-721-00
256	1	5340-01-274-6210	34623	5597603
256	1	5340-01-276-5850	34623	5597602
256	2	2540-01-271-2832	34623	SF5597606
256	3	5320-01-086-1148	81349	M7885/3-6-06
256	4	2540-01-270-6458	19207	12341320-2
256	5	5320-01-136-1787	81349	M7885/3-6-05
256	6	5340-01-273-1686	19207	12341507
256	7	2540-01-270-6459	34623	SF5934158
256	8	5320-01-136-1785	11815	CR-212-6-4

## CROSS-REFERENCE INDEXES

## FIGURE AND ITEM NUMBER INDEX

FIG.	ITEM	STOCK NUMBER	CAGEC	PART NUMBER
256	9	2540-01-270-6460	19207	12341499
256	10	5320-01-084-6101	11815	CR3212-6-3
257	1	5320-01-143-5075	81349	M7885/2-6-02
257	1	5320-01-143-5075	81349	M7885/2-6-02
257	2	5305-00-995-3444	96906	MS35207-266
257	2	5305-00-995-3444	96906	MS35207-266
257	3	5340-01-271-5866	19207	12341798
257	3	5340-01-271-5866	19207	12341798
257	4	5310-00-755-7283	19207	12339397-1
257	4	5310-00-755-7283	19207	12339397-1
257	5	2510-01-265-3281	19207	12341082-1
257	5	2510-01-265-3281	19207	12341082-1
257	6	5320-01-135-7319	81349	M7885/2-6-03
257	6	5320-01-135-7319	81349	M7885/2-6-03
258	1	5310-00-074-2351	96906	MS27130-29
258	2	5340-01-314-5957	19207	12338839-1
258	3	5305-00-180-4966	96906	MS51849-64
258	4	5340-01-386-6067	19207	12341382
258	5	5320-01-135-7319	11815	CR-213-6-3
258	6	5340-01-288-2127	34623	5598052
258	7	2540-01-265-3160	19207	12341176
258	8	5305-00-989-0830	72582	186678
258	9	5310-01-272-4823	34623	5933974
258	10	5310-00-809-4058	96906	MS27183-10
258	11	5305-00-225-3843	80204	B1821BH025C100N
258	12	5340-01-265-8359	27182	J8UBXXFXBZ01
258	13	5306-00-226-4828	80204	B1821BH031C113N
258	14	5310-01-252-0512	34623	5592832
258	15	5310-00-814-0673	96906	MS51943-33
258	16	5310-00-935-9021	96906	MS51943-35
258	17	5310-00-087-7493	96906	MS27183-13
258	18	4010-01-266-3842	34623	5934065
258	19	5310-00-809-5997	96906	MS27183-17
258	20	5305-01-272-8323	19207	12341791-2
258	21	5315-01-278-2123	96906	MS51987-117
258	22	5305-01-272-8322	19207	12341791-1
259	1	5330-01-265-8803	19207	12341211-1
259	2	2510-01-280-4240	34623	5589774
259	3	5320-01-271-6357	9K475	MGLP-B6-4
259	4		34623	5589617
259	5	5310-00-087-7493	96906	MS27183-13
259	6	5310-00-935-9021	96906	MS51943-35
259	7		19207	12341712-1
259	8	5310-01-105-9398	92830	U500-0113
259	9	5310-00-809-5998	96906	MS27183-18
259	10	5315-00-839-5820	96906	MS24665-134
259	11	5305-00-984-6212	96906	MS35206-265
259	12	5310-00-014-5850	96906	MS27183-42
259	13	5340-01-274-3295	19207	12341276
259	14	5340-01-266-3845	19207	12341279
259	15	5310-00-934-9764	96906	MS35649-205



## CROSS-REFERENCE INDEXES

## FIGURE AND ITEM NUMBER INDEX

FIG.	ITEM	STOCK NUMBER	CAGEC	PART NUMBER
259	16	5315-00-140-1938	96906	MS35810-6
259	17	2510-01-265-3155	19207	12341073
259	17	2510-01-265-3157	34623	5597895
259	18	2540-01-280-4159	34623	5589776
259	19	5305-00-989-0830	72582	186678
259	20	2540-01-271-1991	34623	12341168
259	21	5305-01-283-7776	34623	5593432
259	22	2510-01-265-3194	34623	5589775
259	23	5355-01-032-7430	99862	CL7AHK4T
259	24	4010-01-299-7699	34623	12342007
259	25	4030-00-948-7315	96906	MS87006-33
259	26	5305-00-071-2512	80204	B1821BH025C225N
259	27	5340-01-265-1129	27182	S450XXLBZXX
259	28	5365-01-298-7780	19207	12342002
259	29	5330-01-281-0911	34623	5597687
259	30	5310-00-809-4058	96906	MS27183-10
259	31	5310-00-061-4650	96906	MS51943-31
259	32	5320-01-085-9995	81349	M7885/2-6-07
259	33	5330-01-265-9231	19207	12341211-4
260	1	5975-01-270-8552	19207	12341003
260	2	5305-00-855-0957	96906	MS24629-46
260	3	5340-01-272-9109	19207	12341004
260	4	5305-00-068-0502	96906	MS90725-6
260	5	5310-00-809-4058	96906	MS27183-10
260	6	5340-01-296-2814	34623	12342005
260	7	5306-01-265-8897	27132	J4501XXBZ01
260	8	5320-01-273-4601	11815	CR-213-6-8
261	1	5320-01-271-6357	9K475	MGLP-B6-4
261	2	5340-01-290-2265	34623	5598163
261	3	5330-01-272-7473	34623	5589947
261	4	2510-01-270-9447	34623	5585446
261	5	2590-01-270-9446	34623	5585445
261	6	5330-01-299-7641	0BN82	V1520 BLACK
261	7	5310-00-809-5998	96906	MS27183-18
261	8	5305-00-071-2071	80204	B1821BH050C200N
261	9	5320-01-264-5978	9K475	MGLP-B6-7
261	10	5310-00-880-7744	96906	MS51967-S
261	11	5340-01-289-3245	34623	5598904
261	12	5340-01-289-7708	70655	4375
261	13	5310-00-809-5998	96906	MS27183-18
261	14		80204	MS24667-77
261	15	5310-00-957-2677	96906	MS35336-53
261	16	3990-01-314-8393	19207	12342077
261	17	5340-01-214-4992	19207	12339545
261	18	9390-01-282-9949	76385	ZX-4597
261	19	5330-01-275-3381	76385	ZX-2024
261	20	5330-01-298-6009	19207	12340926-3
261	21	2510-01-270-6487	34623	5588932
261	21	2510-01-270-7925	34623	5588931
261	22	5340-01-271-6461	27182	F35SRBXXBZXX
261	23	5320-00-083-5009	11078	ADS43

## CROSS-REFERENCE INDEXES

## FIGURE AND ITEM NUMBER INDEX

FIG.	ITEM	STOCK NUMBER	CAGEC	PART NUMBER
261	24	5340-01-297-1549	34623	5592234
261	25	5320-01-271-6357	9K475	MGLP-B6-4
261	26	5305-00-071-1318	96906	MS51957-83
261	27	5340-01-309-7900	34623	5589853-A
261	28	9905-00-205-2795	96906	MS35387-1
261	29	5320-01-271-1834	34623	5575940
262	1	5320-01-143-5075	11815	CR-213-6-2
262	1	5320-01-271-6357	9K475	MGLP-B6-4
262	2	5320-01-264-5978	9K475	MGLP-B6-7
262	3	2510-01-265-3281	19207	12341082-1
262	4	5305-00-995-3444	96906	MS35207-266
262	4	5305-00-995-3444	96906	MS35207-266
262	5	5340-01-271-5866	19207	12341798
262	5	5340-01-271-5866	19207	12341798
262	6	2510-01-265-3283	34623	5592118
262	7	5310-00-755-7283	19207	12339397-1
262	7	5310-00-755-7283	19207	12339397-1
262	8	2510-01-265-3281	19207	12341082-1
262	8	2510-01-265-3281	19207	12341082-1
263	1	5340-01-270-4415	19207	12341552
263	2	5365-01-272-6574	34623	5598108
263	3	5320-01-271-6357	9K475	MGLP-B6-4
263	4	4520-01-270-5080	19207	12341551
263	5	5365-01-272-8376	34623	5598113
263	6	2540-01-270-4353	34623	5598104
263	7	5320-01-223-7728	11815	AAP-610
263	8	5310-01-234-9416	96906	MS51412-2
263	9	5365-01-273-0010	19207	12341389
264	1	5305-00-984-6210	08484	WA-1429-10
264	2	5310-00-014-5850	96906	MS27183-42
264	3	2540-01-268-7203	19207	12341139
264	4	5320-01-271-6357	9K475	MGLP-B6-4
265	1	2510-01-270-9707	34623	5589763
265	2	5340-01-294-4415	19207	12342000-2
265	3	5340-01-294-3230	19207	12342000-1
265	4	5340-01-306-3606	19207	12342000-3
265	5	5320-01-264-5978	9K475	MGLP-B6-7
265	6	4720-01-271-6151	19207	12341591
265	7	5320-01-271-6357	9K475	MGLP-B6-4
265	8	5320-00-493-4101	81349	M24243/1-B604
265	9	2540-01-271-3769	19207	12341535
265	10	5310-01-272-5464	78553	C-8036-832
265	11	4520-01-271-2949	19207	12341553
265	12	5305-00-984-6193	96906	MS35206-245
265	13	5310-01-253-1618	96906	MS51412-18
265	14	5365-01-272-7482	19207	12340961
265	15	5320-01-143-5075	11815	CR3213-6-2
265	16	2540-01-282-8562	21102	HV32504
266	1	4720-01-265-3237	34623	5598139
266	2	4720-01-265-3222	34623	5598138
266	3		19207	12341606-3

## CROSS-REFERENCE INDEXES

## FIGURE AND ITEM NUMBER INDEX

FIG.	ITEM	STOCK NUMBER	CAGEC	PART NUMBER
266	4	4730-00-908-3193	96906	MS35842-12
266	5	4720-01-384-1212	19207	12341586-3
266	6	4730-01-265-3166	19207	12341583
266	7		19207	12341587-20
266	8	4730-01-270-7931	34623	SFS597721
267	1	4730-01-382-3165	19207	12341606-2
267	2		34623	SFS597725
267	3	4730-00-476-7127	19207	12341584
267	4	4730-01-322-9160	80205	NAS1922-0150
267	5	4730-01-265-3284	34623	SFS597744
267	6	4730-00-476-5859	19207	12341585
267	7		34623	SFS598134
267	8		34623	SF-5597223
267	9		34623	SFS597958
267	10	4730-01-265-3166	9C234	SF-5597234
267	11		34623	SFS598132
267	12		34623	SFS598133
267	13	4720-01-265-3239	19207	12341862
268	1	4730-01-265-3166	19207	12341583
268	2		34623	SFS597958
268	3	5340-00-958-8457	96906	MS21333-78
268	4	4730-00-476-7127	19207	12341584
268	5		34623	SFS597214
268	6	4730-00-908-3193	96906	MS35842-12
268	7	4720-01-270-9616	34623	SFS934202
268	8	5365-01-381-2215	19207	12341231-6
268	9	2590-00-454-3620	19207	809223
268	10	5310-00-014-5850	96906	MS27183-42
268	11	5305-01-006-5736	02126	DR-T10X3/4
268	12	4730-01-239-5251	53421	SNP-22
268	13		19207	12341587-20
268	14	5305-01-259-6322	34623	5593913
268	15	4730-00-476-5859	19207	12341585
268	16		34623	SFS597957
269	1	4730-01-265-3166	19207	12341583
269	2	4730-00-908-3193	96906	MS35842-12
269	3	4730-01-265-3285	19207	12341586
269	4		34623	SFS597723
269	5	2590-00-454-3620	19207	809223
269	6	5365-01-383-3722	19207	12341231-5
269	7	5310-01-152-0598	24617	271172
269	8	5310-00-809-4058	96906	MS27183-10
269	9	5305-01-272-9042	34623	5593409
269	10		34623	SFS597214
269	11	4730-00-476-7127	19207	12341584
270	1	4730-01-382-3165	19207	12341606-2
270	2	4720-01-265-3239	19207	12341862
270	3	4730-01-265-3166	19207	12341583
270	4		34623	SF-5597223
270	5	4730-00-476-7127	19207	12341584
270	6	4730-01-322-9160	80205	NAS1922-0150-1

## CROSS-REFERENCE INDEXES

## FIGURE AND ITEM NUMBER INDEX

FIG.	ITEM	STOCK NUMBER	CAGEC	PART NUMBER
270	7	4730-01-265-3284	34623	SF5597744
270	8	4730-00-476-5859	19207	12341585
270	9		34623	SF5598134
270	10		34623	SF5597216
271	1	4730-01-265-3166	19207	12341583
271	2		34623	SF5597229
271	3	4730-00-476-7127	19207	12341584
271	4	4730-01-322-9160	80205	NAS1922-0150-1
271	5	4730-01-265-3285	19207	12341586
271	6	4730-00-476-5859	19207	12341585
271	7		34623	SF5597230
271	8	5305-01-361-5353	24617	9414241
271	9	5340-00-922-6300	96906	MS21333-77
271	10		34623	SF5597231
272	1	4240-01-026-3112	81361	05-19-2353
272	2	4240-00-565-6059	81361	05-19-1754
272	3	5310-00-167-0893	88044	AN8013-2
272	4	5340-00-200-7564	88044	AN800806
272	5	5340-01-291-2301	34623	5598285
272	6	5310-01-253-8380	34623	5592818
272	7	5320-01-264-5978	34623	5594056-7
272	8	5320-01-271-6357	9K475	MGLP-B6-4
272	9		80204	B1821BHC025C113N
272	10	5340-01-288-6550	34623	5598279
272	11	5340-01-289-4474	34623	5598286
272	12	5310-01-234-9416	96906	MS51412-2
272	13	2990-01-270-7921	19207	12341714
272	14		81361	D5-190-2350
273	1	2990-01-270-7921	19207	12341714
273	2	4240-00-828-3952	81361	D5-19-2350
273	3	5305-01-075-0957	96906	MS51849-100
273	4	5310-00-582-5965	96906	MS35338-44
273	5	5365-01-272-9082	19207	12341401
273	6	4240-01-026-3112	81361	D5-19-2353
273	7	4240-00-565-6059	81361	D5-19-1754
273	8	5305-00-225-3842	80204	B1821BH025C113N
273	9	5320-01-271-6357	9K475	MGLP-B6-4
273	10	5340-01-288-6550	34623	5598279
273	11	5340-01-289-5055	34623	5598278
273	12	5320-01-264-5978	34623	5594056-7
273	13	5310-00-167-0893	88044	AN8013-2
273	14	5310-01-253-8380	34623	5592818
273	15	5340-00-200-7564	88044	AN800806
274	1		34623	SF5597228
274	2	4730-01-265-3166	19207	12341583
274	3		34623	SF5597218
274	4	4730-00-476-5859	19207	12341585
274	5	4730-01-322-9160	80205	NAS1922-0150-1
274	6	4730-01-265-3285	19207	12341586
274	7		34623	SF5597219
274	8		34623	SF5597214

## CROSS-REFERENCE INDEXES

## FIGURE AND ITEM NUMBER INDEX

FIG.	ITEM	STOCK NUMBER	CAGEC	PART NUMBER
274	9		34623	SF5597215
274	10	4730-00-476-7127	19207	12341584
274	11		34623	SF5597217
274	12		34623	SF5597227
274	13		34623	SF5597221
275	1		34623	SF5597226
275	2	4730-01-265-3166	19207	12341583
275	3		34623	SF5597232
275	4	5340-00-922-6300	96906	MS21333-77
275	5	5305-01-259-6322	34623	5593913
275	6		19207	12341586-7
275	7	4730-00-908-3194	96906	MS35842-11
275	8	4720-01-270-9618	19207	12341614
275	9		34623	SF5597970
276	1	5340-01-272-7712	19207	12341863
276	2	5305-00-063-0502	96906	MS90725-6
276	3	5310-00-582-5965	96906	MS35338-44
276	4	5305-00-071-2505	80204	B1821BH025C088N
276	5	5320-00-083-5009	11078	ADS43
276	6	2540-01-271-1954	19207	12341814
276	7	4240-00-807-6856	81361	E5-19-1782
276	8		34623	5597768
276	9	4030-01-272-7573	34623	5597769
276	10	4240-00-007-9453	81361	B5-19-1829
276	11	4730-01-270-9652	19207	12341414
276	12	6210-00-578-7970	72619	8-1930-0112-912
276	13	4730-00-808-5090	81361	B5-19-1676-1
276	14	5310-00-905-0762	96906	MS51967-3
276	15	5340-01-282-1115	81349	M24066-2-354
276	16	5340-01-280-5985	34623	5598124
276	17	5320-00-083-5009	81349	M24243/1-A403
276	18	2540-01-271-1955	19207	12341813
277	1	5305-00-225-3843	80204	B1821BH025C100N
277	2	5310-00-809-4058	96906	MS27183-10
277	3	4240-00-807-6856	81361	E5-19-1782
277	4		34623	5597768
277	5	4030-01-272-7573	34623	5597769
277	6	4240-00-007-9453	81361	B5-19-1829
277	7	4730-01-270-9652	19207	12341414
277	8	6210-00-578-7970	72619	8-1930-0112-912
277	9	4730-00-808-5090	81361	B5-19-1676-1
278	1	5310-00-905-0762	96906	MS51967-3
278	2	5310-00-582-5965	96906	MS35338-44
278	3	5340-01-266-9173	19207	12338481
278	4	5340-00-438-1833	19207	7721654
278	5	5305-00-988-1725	96906	MS35206-281
278	6		19207	CPR104420-1
278	7	5975-01-205-5379	96906	MS3367-7
278	8	4730-01-003-5105	19207	12339973-1
278	9	5305-00-068-0502	96906	MS90725-6
278	10	5305-00-191-3640	96906	MS51851-85

## CROSS-REFERENCE INDEXES

## FIGURE AND ITEM NUMBER INDEX

FIG.	ITEM	STOCK NUMBER	CAGEC	PART NUMBER
278	11	5310-01-152-0598	24617	271172
278	12	2590-01-179-7602	27647	W6000HMV
278	13		27647	15847
278	14	5970-00-827-6566	06090	CRN1RED
278	15	5940-01-170-4956	19207	8689221
278	16		27647	15848
278	17	5970-00-221-5301	81349	MILI631STYL2THKI N.043ID0.7LGA/A
278	18	5940-00-520-2447	19207	7064829
278	19	5305-01-210-2309	27647	8548
278	20	5340-00-926-5449	96906	MS21334-28
278	21	5306-01-203-2637	96906	MS35764-851
278	22	5310-00-809-4085	96906	MS27183-16
278	23	5310-00-982-4939	96906	MS27040-13
279	1	5305-01-211-3101	27647	13850
279	2	2590-01-329-9910	27647	16013
279	3	5330-01-211-0717	27647	13848
279	4	3020-01-209-4603	27647	13839
279	5	3020-01-209-4606	27647	13874
279	6	2590-01-185-7949	27647	14401
279	7	3020-01-185-7948	27647	15654
279	8	3040-01-185-3201	27647	15597
279	9	3040-01-185-8011	27647	18138
279	10	5365-01-216-1166	27647	15598
279	11	5330-01-216-0288	27647	15668
279	12		27647	18545
279	13	2590-01-330-6102	27647	15664
279	14	5305-01-211-3100	27647	16064
279	15		27647	15667
279	16		27647	28348
279	17		27647	21451
279	18	4030-00-237-8741	96906	MS16843-5
279	19	4030-01-256-0471	75535	G-408-3/8
279	20		27647	15789
279	21	5305-01-210-6248	27647	8763
279	22	2590-01-192-3021	27647	15849
279	23	5310-01-138-2605	27647	8762
279	24	2590-01-185-3116	27647	15655
279	25	5305-01-210-4967	27647	980074 5553
279	26	5340-01-205-2519	27647	6005
279	27	6105-01-185-3187	27647	15665
279	28	3040-01-209-3376	27647	16554
279	29	3950-01-329-9890	27647	18136
279	30	2590-01-185-7947	27647	15663
279	31	3120-01-306-3577	27647	13826
279	32	2590-01-185-3115	27647	26781
279	33	3020-01-210-1365	27647	16014
279	34	5310-01-213-4174	27647	6779
279	35	5330-00-984-3750	02697	2-016 N674-7
279	36	3040-01-209-3409	27647	21880
279	37	5355-01-211-6991	27647	15604

## CROSS-REFERENCE INDEXES

## FIGURE AND ITEM NUMBER INDEX

FIG.	ITEM	STOCK NUMBER	CAGEC	PART NUMBER
279	38	3110-00-100-6162	96906	M519059-2410
279	39	5360-01-211-3163	27647	15634
279	40		24617	9416402
280	1	2540-01-209-6838	19207	12338489
280	1	2540-01-354-4291	19207	12338489-1
280	2	5340-01-195-8057	06349	14L15-1-1XX
280	3	5320-00-899-0981	54402	AD42BS
280	4	5340-01-209-6874	71286	51L3-IXIAB
280	5	5310-00-488-3889	96906	MS51943-39
280	6	5310-01-121-1703	24617	2436165
280	7	2590-01-214-1566	34623	12338495
280	8	5305-00-071-2069	96906	MS90728-113
280	9	5305-00-988-7614	96906	MS16995-50
280	10	5340-00-809-1492	96906	MS21333-100
280	11	5310-00-274-8715	96906	MS35338-63
280	12	5310-00-905-0762	96906	MS51967-3
280	13	5325-00-174-9332	96906	MS35489-48
281	1	2540-01-314-2786	19201	12340736-7
281	1	2540-01-330-6173	19207	12340736-8
281	2	5325-00-371-8108	61864	BS-78505
281	3		61864	400COMMONSENSE TO PE
281	4	2540-01-200-8393	19207	12340737
281	4	2540-01-330-6171	19207	12340737-2
281	5	5325-00-281-8643	61864	BS-78403
281	6	5325-00-371-8108	61864	BS-78505
281	7	2510-01-189-9724	34623	5581348
281	7	2510-01-189-9725	34623	5581349
281	7	2510-01-330-6174	19207	12340231-3
281	7	2510-01-330-6175	19207	12340231-4
281	8	5320-01-023-2529	81349	M24243/1-A404
281	9	2540-01-200-1994	34623	5581320
281	9	2540-01-203-7721	19207	12301363-2
281	10	5305-00-071-1327	96906	MS51960-70
281	11	5360-01-315-7211	19207	12356764-2
281	11	5360-01-315-7212	19207	12356764-1
281	12		41024	21022103-150IN.
281	13	5310-01-205-9056	34623	5581321
281	14	2540-01-200-1995	19207	12301365
281	15	5305-00-989-1725	96906	MS35206-281
281	16	5305-00-071-1315	96906	MS51957-79
281	17	5340-01-205-9021	19207	12340193-1
281	17	5340-01-205-9022	19207	12340193-2
281	18	5325-01-357-1080	19207	12340212-3
281	19	5340-01-254-7189	19207	12340201
281	20	5340-01-255-9919	19207	12340214-2
281	20	5340-01-256-9318	19207	12340214-1
281	21	5310-00-061-4650	96906	MS51943-31
282		2540-01-316-0892	19207	57K0112
282		2540-01-329-8072	19207	57K0156
282	1		19207	12340682-1

## CROSS-REFERENCE INDEXES

## FIGURE AND ITEM NUMBER INDEX

FIG.	ITEM	STOCK NUMBER	CAGEC	PART NUMBER
282	1	2540-01-199-6759	19207	12340682
282	2		19207	12340713
282	3	5340-01-204-3862	19207	12340239
282	4	5305-01-203-8346	34623	5581439
282	5	5305-00-989-7434	96906	MS35207-263
282	6		19207	12340603-1
282	6		19207	12340603-2
282	6		19207	12340603-3
282	6		19207	12340603-4
282	7	5325-00-823-5999	90763	XB78323
282	8	5320-00-083-5009	81349	M24243/1-A403
282	9	5305-01-199-3371	16941	PL25JO2P12
282	10	5340-01-197-8673	34623	5581307
282	11	5310-00-241-6658	96906	MS51943-34
282	12	5306-00-182-2027	88044	AN5H10A
283	1		19207	12340764-4
283	1	2540-01-200-6611	19207	12340764-2
283	2		19207	12340747-1
283	2	2540-01-199-6760	19207	12340747
283	3		19207	12340764-3
283	3	2540-01-199-6761	19207	12340764-1
283	4	5340-01-197-8673	34623	5581307
283	5	5305-01-199-3371	16941	PL25JO2P12
283	6	5310-01-198-1721	03481	S10P175
283	7	5310-01-251-0726	34623	5593053
283	8	5340-01-260-9027	34623	5593625
283	9	5305-00-059-3660	96906	MS51958-64
283	10	5320-01-023-2529	81349	M24243/1-A404
283	11		21450	549220
284		2540-01-191-0973	19207	12340744
284		2540-01-329-8073	19207	57K0157
284	1	2540-01-189-3457	19207	12340761
284	1	2540-01-330-6169	19207	12340761-2
284	2	5325-00-281-8643	61864	BS-78403
284	3	5325-00-371-8108	61864	BS-78505
284	4	2590-01-316-2581	38506	52252
284	5	5340-01-199-2206	34623	5581505
284	6		19207	12340519-1
284	6	5340-01-203-6542	31272	44702-10
284	7		19207	12340526
285	1	2540-01-189-3706	19207	12340676
285	1	2540-01-330-6177	19207	12340676-11
285	2	5325-00-371-8108	61864	BS-78505
285	3	5325-00-281-8643	61864	BS-78403
285	4	2540-01-314-2782	19207	12342475
285	4	2540-01-330-6172	19207	12342475-1
285	5	5325-00-371-8108	61864	BS-78505
285	6	5325-00-281-8643	61864	BS-78403
285	7	5340-01-199-2206	34623	5581505
285	8		19207	12340519-1
285	8	5340-01-203-6542	31272	44702-10



## CROSS-REFERENCE INDEXES

## FIGURE AND ITEM NUMBER INDEX

FIG.	ITEM	STOCK NUMBER	CAGEC	PART NUMBER
285	9	2510-01-330-6176	19207	12340245-3
285	9	2510-01-330-6576	19207	12340245-4
285	9	2540-01-189-3459	41024	99890451
285	9	2540-01-189-3460	34623	SF5581351
285	10	5320-01-023-2529	81349	M24243/1A404
285	11		41024	21022013-150IN.
285	12	5305-00-071-1327	96906	MS51960-70
285	13	2540-01-200-1994	34623	5581320
285	13	2540-01-203-7721	19207	12301363-2
285	14	5360-01-315-7211	19207	12356764-2
285	14	5360-01-315-7212	19207	12356764-1
285	15	5310-01-205-9056	19207	12356687
285	16	2540-01-200-1995	19207	12301365
285	17	5340-01-205-9021	19207	12340193-1
285	17	5340-01-205-9022	19207	12340193-2
285	18	5305-00-988-1725	96906	MS35206-281
285	19	5305-00-071-1315	96906	MS51957-79
285	20	5340-01-254-7189	19207	12340201
285	21	5340-01-255-9919	34623	5595217
285	21	5340-01-256-9318	34623	5595216
285	22	5310-01-152-0598	24617	271172
285	23	2510-01-189-9724	34623	5581348
285	23	2510-01-189-9725	19207	12340231-2
285	23	2510-01-330-6174	19207	12340231-3
285:	23	2510-01-330-6175	19207	12340231-4
285	24	5305-00-071-1327	96906	MS51960-70
285	25	2540-01-200-1994	34623	5581320
285	25	2540-01-203-7721	34623	5581319
285	26	5360-01-315-7212	19207	12356764-1
285	26	5360-01-315-7212	19207	12356764-1
285	27	5310-01-205-9056	19207	12356687
235	28	2540-01-200-1995	19207	12301365
285	29	5340-01-205-9021	19207	12340193-1
285	29	5340-01-205-9022	19207	12340193-2
285	30	5305-00-988-1725	96906	MS35206-281
285	31	5305-00-071-1315	96906	MS51957-79
285	32		41024	21022103-150IN.
285	33	5320-01-023-2529	81349	M24243/1A404
285	34	5340-01-254-7189	19207	12340201
285	35	5310-01-152-0598	24617	271172
285	36	5340-01-255-9919	34623	5595217
285	36	5340-01-256-9318	19207	12340214 1
285	37	5325-01-357-1080	19207	12340212-3
286		2540-01-316-6624	19207	57K0123
286		2540-01-329-8075	19207	57K0155
286	1	5305-01-210-6249	16941	PL25002P12
286	2		19207	12340682-1
286	2	2540-01-199-6759	19207	12340682
286	3		19207	12340713
286	4	5340-01-204-3862	19207	12340239
286	5	5305-01-203-8346	34623	5581439

## CROSS-REFERENCE INDEXES

## FIGURE AND ITEM NUMBER INDEX

FIG.	ITEM	STOCK NUMBER	CAGEC	PART NUMBER
286	6	5305-00-059-3659	96906	MS51958-63
286	7		19207	12340222-3
286	7		19207	12340222-4
286	7	2590-01-196-1290	19207	12340222-1
236	7	2590-01-196-5314	19207	12340222-2
286	8	5325-00-823-5999	90763	XB7823
286	9	5320-00-083-5009	81349	M24243/1-A403
286	10	5305-01-117-3396	80205	NAS1635-3LE12
286	11	5305-00-068-0509	96906	MS90725-10
286	12	5310-00-809-4058	96906	MS27183-10
286	13		19207	12340679-1
286	13	2540-01-196-1291	19207	12340679
286	14	5340-01-255-9510	19207	12339009
286	15		24617	9419471
286	16	5310-01-234-9416	96906	MS51412-2
286	17		19207	12338839-11
286	17	2510-01-199-5748	19207	12338839-8
286	18	5310-00-483-8791	96906	MS17829-4F
286	19		24617	120393
286	20	5340-01-197-5477	19207	12339006
286	21	5310-00-124-9265	24617	271169
286	22	5305-01-185-0114	11862	157166
286	23		19207	12338839-9
286	23	5340-01-197-8673	34623	5581307
286	24		81349	M7885/6-6-05
286	25		19207	12447123-2
286	25		19207	12447124-2
286	26		19207	12340182-3
286	26		19207	12340182-4
286	26	5340-01-204-9610	19207	12340182-2
286	26	5340-01-208-7670	19207	12340182-1
286	27		19207	12338650-1
286	27	5340-01-203-2822	19207	12338650
286	28	5305-01-198-3385	16941	PL25D040P12
286	29		24617	191881
286	30	5310-00-241-6658	96906	MS51943-34
286	31	5310-00-081-4219	96906	MS271B3-12
286	32	5305-01-407-7189	80204	B1821BH031F100N
286	33	5340-01-207-0717	19207	12339187
286	34		80204	B1821BH031F112N
287	1	2540-01-189-3707	19207	12340777
287	1	2540-01-330-6170	19207	12340777-5
287	2	5325-00-281-8643	61864	BS-78403
287	3	5325-00-371-8108	61864	BS-78505
287	4	5340-01-199-2206	34623	5581505
287	5		19207	12340519-1
287	5	5340-01-203-6542	31272	44702-10
287	6		34623	558131
288		2540-01-189-3461	19207	12340765
288		2540-01-329-8074	19207	57K0158
288	1		19207	12340768-1

## CROSS-REFERENCE INDEXES

## FIGURE AND ITEM NUMBER INDEX

FIG.	ITEM	STOCK NUMBER	CAGEC	PART NUMBER
288	1	2540-01-197-8735	19207	12340768
288	2	5305-01-198-3385	16941	PL25D040P12
288	3	5340-01-202-7445	34623	5581464
288	4		19207	12340519-1
288	4	5340-01-203-6542	31272	44702-10
288	5		19207	12342314-1
288	5	2540-01-337-0242	19207	12342314
288	6	5305-01-109-0587	96906	MS24630-66
288	7	5305-01-198-3385	16941	PL25D040P12
288	8	5310-00-809-4058	96906	MS27183-10
288	9	5315-01-197-1494	19207	12340209
288	10		19207	12340196-1
288	10	5340-01-199-9679	34623	5581387
288	11	5365-01-047-3201	19207	12340523
288	12	5340-01-255-9510	19207	12339009
288	13	5310-00-061-4650	96906	MS-51943-31
288	14	5305-01-299-4598	34623	5593325
288	15		19207	12338839-9
288	15	5340-01-197-8673	34623	5581307
288	16	5310-00-124-9265	72582	271169
289	1	2540-01-197-5478	19207	12340226
289	2	5325-00-281-8643	61864	BS-78403
289	3	5325-00-371-8108	61864	BS-78505
289	4	5340-01-199-2206	34623	5581505
289	5	5340-01-203-6542	31272	44702-10
289	6		34623	5581315
289	7	2540-01-189-3459	41024	99890451
289	7	2540-01-189-3460	34623	SF5581351
289	8	5305-01-198-1619	16941	PL25J02P20
289	9	2540-01-200-1994	34623	5581320
289	9	2540-01-203-7721	19207	12301363-2
289	10	5360-01-315-7211	19207	12356764-2
285	10	5360-01-315-7212	19207	12356764-1
285	11		19207	12340204
289	12	5320-01-023-2529	81349	M24243/1-A404
289	13	5310-01-018-5332	34623	5581461
289	14	5340-01-255-9919	19207	12340214-2
285	14	5340-01-256-9318	19207	12340214-1
289	15	5310-01-205-9056	19207	12356687
289	16	2540-01-200-1995	19207	12301365
289	17	5340-01-254-7189	19207	12340201
289	18	5305-01-206-7217	16941	PL25D040P8
285	19	5305-01-198-3385	16941	PL25D040P12
285	20	5340-01-205-9021	19207	12340193-1
285	20	5340-01-205-9022	19207	12340193-2
285	21	2510-01-189-9724	34623	5581348
285	21	2510-01-189-9725	34623	5581349
289	22	5305-01-198-1619	16941	PL25J02P20
289	23	2540-01-200-1994	34623	5581320
289	23	2540-01-203-7721	34623	5581319
289	24	5360-01-315-7211	19207	12356764-2

## CROSS-REFERENCE INDEXES

## FIGURE AND ITEM NUMBER INDEX

FIG.	ITEM	STOCK NUMBER	CAGEC	PART NUMBER
289	24	5360-01-315-7212	19207	12356764-1
289	25	5310-00-997-1888	96906	MS35649-2252
289	26	5340-01-255-9919	19207	12340214-2
289	26	5340-01-256-9318	19207	12340214-1
289	27	5310-01-205-9056	19207	12356687
289	28	2540-01-200-1995	19207	12301365
289	29	5340-01-254-7189	19207	12340201
289	30	5305-01-206-7217	16941	PL25D040P8
289	31	5305-01-198-3385	16941	PL25D040P12
289	32	5340-01-205-9021	19207	12340193-1
289	32	5340-01-205-9022	19207	12340193-2
289	33		19207	12340204
289	34	5320-01-023-2529	81349	M24243/1A404
289	35	5325-01-357-1080	19207	12340212-3
290	1	5305-01-210-6249	16941	PL25D02P12
290	2	2540-01-196-5313	19207	12340031
290	3		34623	5581313
290	4		34623	5581366
290	5	2540-01-197-5525	19207	12340241
290	6		34623	5581396
290	7	5340-01-204-3862	19207	12340239
290	8	5305-01-203-8346	16941	PL25D040P6
290	9	5305-00-993-1848	96906	MS35207-265
290	10	5305-00-690-6444	16941	PL25D02P8
290	11	2590-01-196-1290	19207	12340222-1
290	11	2590-01-196-5314	34623	5581378
290	12		80204	MS90728-7
290	13	5310-00-809-4058	96906	MS27183-10
290	14	2540-01-197-5476	19207	12340249
290	15	5340-01-255-9510	19207	12339009
290	16	5310-00-061-4650	96906	MS51943-31
290	17	5320-00-083-5009	81349	M24243/1-A403
290	18	5325-00-823-5999	13940	XB78323-05001
290	19	5310-01-251-0726	34623	5593053
290	20	5340-01-260-9027	19207	12339030
290	21	5305-00-059-3660	96906	MS51958-64
290	22	5340-01-197-5477	19207	12339006
290	23	5340-01-204-9610	19207	12340182-2
290	24	5305-01-198-3385	16941	PL250040P12
290	25	5310-00-241-6658	96906	MS51943-34
290	26	5310-00-081-4219	96906	MS27183-12
290	27	5340-01-207-0717	19207	12339187
290	28	5306-00-182-2027	88044	AN5H10A
290	29	5320-01-023-2529	54402	AD44BS
291	1	2540-01-197-5526	19207	12340199
291	2	5305-01-198-3385	16941	PL25D040P12
291	3	5340-01-202-7445	19207	12340208
291	4	5340-01-203-6542	31272	44702-10
291	5	5305-01-185-0114	11862	157166
291	6	5340-01-197-8673	34623	5581307
291	7	5310-01-251-0726	34623	5593053

## CROSS-REFERENCE INDEXES

## FIGURE AND ITEM NUMBER INDEX

FIG.	ITEM	STOCK NUMBER	CAGEC	PART NUMBER
291	8	5315-01-197-1494	19207	12340209
291	9	5340-01-199-9679	19207	12340196
291	10	5365-01-047-3201	79136	5304-25-H
291	11	5310-00-809-4058	96906	MS27183-10
291	12	5310-00-061-4650	96906	MS51943-31
291	13	5305-00-071-2505	96906	MS90728-7
292	1	3040-01-210-6943	82484	GS-2176
292	2	2540-01-212-4959	70412	13194
292	3	5305-01-229-7855	70412	62886
292	4	5310-01-299-6460	72962	B79NM-50
292	5	2540-01-199-7778	70412	51-11
292	6	2540-01-214-1568	19207	12338831
292	7		82484	5-3076
292	8	3120-01-388-1527	82484	5-3087
292	9	5340-01-211-5593	82484	C-1703
292	10	2540-01-186-0969	19207	12342501
292	11		19207	12342501-1
292	12	5930-01-347-9216	19207	12342681
292	13	5310-00-685-3228	96906	MS35333-43
292	14	5355-01-353-6934	19207	12342682
292	15	5310-00-889-2528	96906	MS45904-68
292	16	5310-00-550-1130	96906	MS35333-40
292	17	5305-00-204-4850	96906	MS24629-73
292	18	5995-01-185-8240	19207	12339347-1
292	18	5995-01-210-3596	19207	12339347-2
292	19	5323-01-088-7468	96906	M535489-41
292	20	5999-01-183-9530	19207	12339327
292	21	5325-01-214-5007	34623	5579658
292	22	5305-01-255-4611	34623	5593284
292	23	2540-01-184-5503	24866	D12604
292	24		34623	SF5585258
292	25	4730-00-071-7890	96906	MS39326-18
292	26	4730-01-074-0060	60703	81087-5
292	27	5340-00-282-7517	96906	MS21333-42
292	28	5305-00-240-0194	96906	MS51849-76
292	29		34623	5585245
292	30	5340-00-843-7825	96906	MS21333-68
292	31	5310-01-253-1618	96906	MS51412-18
292	32	5310-00-934-9758	96906	MS35645-202
292	33	2540-01-385-9000	19207	12342885
292	34	2540-01-386-8790	19207	12342888
292	35	5330-01-381-1810	19207	12342886
292	36	5310-00-582-5965	96906	M535338-44
292	37	5310-00-905-0762	96906	MS51967-3
292	38	5310-00-809-4058	96906	MS27183-10
292	39	2540-01-385-9031	19207	12342887
292	40	5305-00-068-0508	80204	B1821BH025C075N
292	41	5310-00-124-9265	72582	271169
292	42	5310-01-234-9416	96906	MS51412-2
292	43	5305-00-582-9501	82386	410-63
292	44	5310-00-809-4058	96906	MS27183-10

## CROSS-REFERENCE INDEXES

## FIGURE AND ITEM NUMBER INDEX

FIG.	ITEM	STOCK NUMBER	CAGEC	PART NUMBER
292	45	5305-00-068-0508	80204	B1821BH025C075N
292	46	5340-00-286-2494	96906	MS21333-36
292	47		34623	SF5585243
292	48	5305-00-240-6668	96906	MS51849-78
293	1		19207	12338828-2
293	1	2540-01-186-0979	19207	12338828-1
293	2	5306-00-226-4829	80204	B1821BH031C125N
293	3		19207	12338848
293	4	5310-01-185-8692	34623	5585152
293	5		19207	12335B47
293	6	5310-00-814-0673	96906	MS51943-33
293	7	5310-00-407-9566	96906	MS35338-45
293	8	5306-00-226-4826	80204	B1821BH031C088N
293	9	5310-01-252-0512	34623	5592832
293	10		34623	5575967
293	10	2540-01-184-5500	19207	12340025
293	11	5310-01-259-7554	34623	5597347
293	12	2540-00-840-0022	96906	MS53015-1
293	13	5310-00-877-5796	96906	MS21044-N4
293	14	5310-00-809-4058	96906	MS27183-10
293	15	5310-00-814-0673	96906	MS51943-33
293	16	5310-01-256-0416	34623	5595964
293	17	5310-00-637-9541	96906	MS35338-46
293	18	5310-00-080-6004	96906	MS27183-14
294	1	5305-00-543-2419	80204	B1821BH038C113N
294	2	2540-01-314-1188	19207	12342131
294	3	2540-01-314-1189	70082	0442-A
294	3	2540-01-314-1190	70082	0441-A
294	3	2540-01-411-2130	19207	12343061
294	4	5365-01-315-3595	19207	12342139
294	5	2540-01-314-2101	19207	12342138
294	6	5310-00-081-4219	96906	MS27183-12
294	7	5310-00-407-9566	96906	MS35338-45
294	8	5306-00-225-8503	96906	MS90725-39
294	9	5310-00-814-0673	96906	MS51943-33
294	10	5340-01-315-3611	19207	12342132
294	11	5306-00-225-8499	96906	MS90725-34
294	12	5310-00-935-9021	96906	MS51943-35
294	12	5310-01-126-9404	24617	9422277
294	13	5310-00-080-6004	96906	MS27183-14
294	14	5307-01-316-2986	70082	6185
294	15		19207	12342136
294	15	5340-01-314-1956	19207	12342137
294	15	5340-01-408-6460	19207	12343063
294	16	5310-01-313-3562	96906	MS51859-20
294	17	5340-01-314-1955	19207	12342135
294	17	5340-01-316-1507	19207	12342134
294	17	5340-01-408-6456	19207	12343062
294	18	5306-00-226-4827	80204	B1821BH031C100N
295	1	5310-01-252-2999	34623	5593033
295	2	9905-00-202-3639	96906	MS35387-2

## CROSS-REFERENCE INDEXES

## FIGURE AND ITEM NUMBER INDEX

FIG.	ITEM	STOCK NUMBER	CAGEC	PART NUMBER
295	3	5305-00-988-1724	96906	MS35206-280
295	4	9905-00-977-2727	80753	49RED
296	1	2910-01-184-5499	19207	12339289
296	2		11862	111623
296	3		34623	SF-5589035
296	4	5306-01-270-7332	34623	5594178
296	5	2910-01-184-5498	19207	12339292
296	6		34623	SF-5589036
296	7	2510-01-307-0152	19207	12339201
296	8	5305-01-255-3588	11862	164830
296	9	5310-00-061-4650	96906	MS51943-31
296	10	5310-01-102-3270	24617	2436161
296	11	5330-01-209-7817	19207	12339228-7
296	12	2510-01-184-5497	19207	12339291
296	13	5305-01-187-8757	11862	274707
296	14	2540-01-210-1325	19207	12339283
296	15	2510-01-210-2748	19207	12339273
296	16	5330-01-209-7842	19207	12339267
296	17	5330-01-185-8709	19207	12339255
296	18	5310-01-215-5356	78553	C8117-1024
296	19	5340-01-332-7599	19207	12340258
296	20	4730-00-908-6292	96906	MS35842-14
296	21		34623	SF-5591372
296	22	5310-00-014-5850	96906	MS27183-42
296	23	5310-01-253-8928	34623	5592995
296	24		34623	SF-5592748
296	25	5305-00-068-0502	96906	MS90725-6
296	26	5310-00-809-4058	96906	MS27183-10
296	27	2540-01-212-5815	19207	12339281
296	28	5355-01-247-3593	34623	5596249
296	29	5305-00-432-4205	96906	MS51861-49
296	30	4730-00-278-2523	19207	11608950-6
296	31	4720-01-279-5149	34623	SF-5589037
296	32	4730-01-255-0925	34623	5593309
296	33	2590-01-186-8704	19207	12339252
296	34	5310-01-194-7066	72800	C7685-10A
296	35	5305-00-068-0508	80204	B1821BH025C075N
296	36	5340-01-203-2821	19207	12338725
297	1	5306-01-270-7332	34623	5594178
297	2		19207	12339292-1
297	3		19207	12447010-1
297	4		24617	111623
297	5		19207	12447010-3
297	6		19207	12447010-2
297	1		81349	M24243/1A403
297	8		19207	12447132
297	9		19207	12447046
297	10	5305-00-432-4201	96906	MS51861-45
297	11		19207	12447130
297	12		19207	12447050
297	13	5305-00-058-1092	96906	MS51861-34

## CROSS-REFERENCE INDEXES

## FIGURE AND ITEM NUMBER INDEX

FIG.	ITEM	STOCK NUMBER	CAGEC	PART NUMBER
297	14	5310-01-215-5356	19207	12339694
297	15		24617	9414722
297	16		19207	2447048
297	17	5340-01-332-7599	19207	12340258
297	18	5340-00-990-7610	96906	MS21333-66
297	19	5340-01-189-7554	19207	12339261
297	20		24617	274707
297	21		19207	12447013
297	22	5305-01-259-6322	19207	12342499-1
297	23	5305-00-543-4372	80204	B1821BH038C075N
297	24	5310-01-130-0517	24617	2436163
297	25		19207	12447012
297	26		24617	9414726
297	27		19207	12339426
297	28		19207	12447047
297	29		19207	12342499-3
297	30		19207	12447008
297	31		19207	12447028
297	32	5310-00-061-4650	96906	MS51943-31
297	33	5310-01-102-3270	24617	2436161
297	34		24617	164830
297	35	2510-01-307-0152	19207	12339201
298	1	5905-01-183-9636	34623	5578307
298	2	5310-01-251-0711	34623	5593038
298	3	4730-01-088-7798	76599	4816SS-305
298	4		19207	12339293-1
298	5	4710-01-210-3504	19207	12339263
298	6	5340-01-214-3615	21450	137197
298	7	4710-01-210-3503	19207	12339264
298	8	5310-01-102-3270	24617	2436161
298	9	5305-00-068-0502	96906	MS90725-6
298	10	5325-00-281-1557	70485	AN931-10-14
298	11	2540-01-190-7079	92878	30250
298	12	6105-01-386-7915	19207	12342807
298	13	6105-00-512-9225	92878	30040-01
298	14	5305-01-380-9163	24617	9414313
298	15	5310-00-014-5850	96906	MS27183-42
298	16	5340-01-381-2248	19207	12342809
298	17	5310-00-576-5752	96906	MS35333-39
298	18	5310-00-934-9751	96906	MS35650-302
298	19	2930-01-385-9108	19207	12342808
298	20		96906	MS51964-65
298	21	5310-00-814-0673	96906	MS51943-33
298	22	5310-01-252-0512	34623	5592832
298	23	5310-00-081-4219	96906	MS27183-12
298	24	5306-00-225-8499	96906	MS90725-34
298	25	5325-01-209-7843	19207	12339402
298	26	4720-01-212-6403	19207	12340029
298	27	5310-01-198-1723	03481	S10P175
298	28	5310-00-934-9747	96906	MS35649-262
298	29	5310-00-045-4007	96906	MS35338-41



## CROSS-REFERENCE INDEXES

## FIGURE AND ITEM NUMBER INDEX

FIG.	ITEM	STOCK NUMBER	CAGEC	PART NUMBER
298	30	5340-01-215-5478	75272	CWV-0407
298	31	5305-00-227-1543	96906	MS51849-33
298	32	5975-01-205-5379	34623	5972090
298	33	5325-00-249-6345	70485	2758
298	34	5325-00-291-9366	96906	MS35489-11
298	35	2590-01-194-6990	19207	12340531-3
298	36		70437	64E-632-6
298	37	4820-01-189-2107	58261	RTCO-2619
298	38	4720-01-189-2218	19207	12339251
298	39	5310-00-061-4650	96906	MS51943-31
298	40	5305-01-268-5680	34623	5593030
299	1	2910-00-073-0165	19207	7748814
299	2	5320-01-271-6357	9K475	MGLP-B6-4
299	3	5340-01-204-3903	19207	12338559
299	4	5310-01-251-0748	34623	5592828
299	5	5310-00-061-4650	96906	MS51943-31
299	6	5305-00-225-3843	80204	B1821BH025CIOON
299	7	4730-00-254-6227	79470	49X6X2
299	8	4710-01-265-3231	19207	12333587
299	9	4730-00-254-6211	30327	E14A
299	10	4710-01-265-3275	19207	12341440
299	11	4730-00-803-6266	72582	8924145
299	12	4730-00-897-5497	79470	W21204
299	13	4710-01-203-0615	34623	5578694
299	14	4710-01-203-0607	19207	12338586
299	15	5340-00-993-6207	96906	MS21333-99
299	16	4730-01-118-8278	76599	MMF4-SS
299	17		34623	5588698
299	18	4710-01-203-0608	19207	12338564
299	19	4730-00-266-0535	30327	648FU1-5A
300	1	4730-00-439-6021	81343	6-2 010102B
300	2	4710-01-265-3228	19207	12341691
300	3	5305-01-259-6322	34623	5593913
300	4	5340-00-764-7051	96906	MS21333-69
300	5	4730-00-949-8694	41947	A-327
300	6	5305-01-204-6502	78189	112-1008800-003
300	7	4710-01-265-3229	34623	5598264
300	8	4710-01-265-3228	19207	12341691
300	9	2910-00-025-3493	96906	MS51085-1
300	10	5305-01-270-5435	34623	5593421
300	11	5365-01-272-7504	34623	5596814
300	12	5310-01-253-8953	34623	5593242
300	13	5310-00-045-3296	96906	MS35338-43
300	14	5310-00-934-9758	96906	MS35649-202
300	15	5975-00-985-6630	96906	MS3367-3-0
300	16	4730-00-270-4606	81343	6-4 010103B
300	17	4820-00-287-5627	19207	12341793
301	1	4730-01-269-9530	24617	190652
301	2	4720-01-265-3213	24234	403475
301	3	4730-00-949-8694	41947	A-327
301	4	4710-01-265-3229	34623	5598264

## CROSS-REFERENCE INDEXES

## FIGURE AND ITEM NUMBER INDEX

FIG.	ITEM	STOCK NUMBER	CAGEC	PART NUMBER
301	5	4710-01-265-3228	19207	12341691
301	6	2910-00-025-3493	96906	MS51085-1
301	7	5305-01-270-5435	34623	5593421
301	8	5365-01-272-7504	34623	5596814
301	9	5310-01-253-8953	34623	5593242
301	10	5310-00-045-3296	96906	MS35338-43
301	11	5310-00-934-9758	96906	MS35649-202
301	12	5975-00-985-6630	96906	MS3367-3-0
301	13	4730-00-270-4606	81343	6-4 0101038
301	14	4820-00-287-5627	34623	5598272
302	1	2990-01-269-6625	34623	5598002
302	2	5305-00-543-4709	28839	10-35936-7
302	3		34623	5598315
302	4	4730-01-296-9318	19207	11608950-18
302	5	4730-01-297-5111	34623	5597452
302	6	5305-00-984-6195	24234	200734
302	7	5320-00-275-8344	90030	AD45BS
302	8	2940-01-290-5014	34623	5598255
302	9	5330-01-290-2709	19207	12341657
302	10	5340-01-289-3231	34623	5598253
302	11	5340-01-290-2761	34623	5598256
302	12	5320-00-899-0981	54402	AD4285
302	13	5310-01-009-9785	96906	MS27130-20
302	14	5340-01-290-2263	34623	5598250
302	15	5310-01-327-0387	19207	12341800
302	16	3040-01-290-6758	34623	5598247
302	17	5310-00-014-5850	96906	MS27183-42
302	18	5310-00-045-3296	96906	MS35338-43
302	19	5305-00-989-7435	96906	M535207-264
302	20	4720-01-299-8469	16632	FLX400132057600
302	21	2540-01-270-3776	19207	12341226
302	22	3040-01-290-6757	34623	5598309
302	23	3040-01-290-6760	34623	5598310
302	24	5320-01-254-4251	34623	5593050
302	25	5340-01-270-8490	34623	5597899
302	26	4730-00-908-6294	76599	96HSS
303	1	6150-01-269-1849	19207	12338100-2
303	2	2590-00-454-3620	34623	809223
303	3	5365-01-273-4690	19207	12341231-1
303	4	5340-00-958-8457	96906	MS21333-78
303	5	5365-01-274-4674	19207	12341848
303	6	6150-01-269-1848	19207	12338089-2
303	7	5310-01-251-0726	34623	5593053
303	8	5340-00-057-2904	96906	MS21333-71
303	9	5305-00-989-7435	96906	M535207-264
303	10	5305-00-989-7434	96906	MS35207-263
303	11	5310-00-045-3296	96906	MS35338-43
303	12	5975-01-205-5379	34623	5972090
303	13	5340-00-989-1771	96906	MS21333-123
303	14	5995-01-269-9525	34623	5589012-B
303	15	5340-00-984-8540	96906	MS21333-102

## CROSS-REFERENCE INDEXES

## FIGURE AND ITEM NUMBER INDEX

FIG.	ITEM	STOCK NUMBER	CAGEC	PART NUMBER
303	16	5340-00-050-2740	96906	MS21333-75
303	17	5305-01-259-6322	34623	5593913
303	18	5975-00-985-6630	96906	MS3367-3-0
303	19	5305-00-958-5246	96906	MS35190-289
303	20	5310-01-251-0748	34623	5592828
303	21	5305-00-071-2237	96906	MS90725-14
303	22	5310-00-061-4650	96906	MS51943-31
303	23	5340-01-270-8489	19207	12340879
303	24		80204	MS90728-42
303	25	5365-01-280-5875	34623	5597035
303	26	5310-01-119-1024	24617	2436162
303	27	5310-01-253-1615	34623	5592958
303	28	5340-00-922-6300	96906	MS21333-77
303	29	5340-00-809-1494	96906	MS21333-105
304	1	5305-01-272-9042	34623	5593409
304	2	5340-00-057-2904	96906	MS21333-71
304	3	5310-01-270-8189	34623	5593413
304	4	5305-00-059-3659	96906	MS51958-63
304	5	5325-01-205-5378	19207	12338084
304	6	2590-00-454-3620	19207	809223
304	7	6150-01-269-1848	19207	12338089-2
304	8	5310-00-080-9786	96906	MS45904-60
304	9	5999-01-272-0018	34623	5598121
304	10	5305-01-259-6322	34623	5593913
304	11	5995-01-269-9525	34623	5589012-B
304	12	5340-00-050-2740	96906	MS21333-75
304	13	5975-01-205-5379	34623	5972090
304	14	5305-00-719-5021	96906	MS51959-81
304	15	5310-01-251-0748	34623	5592828
304	16	5305-00-071-2237	96906	MS90725-14
304	17	5310-00-061-4650	96906	MS51943-31
304	18	5340-01-270-8489	19207	12340879
304	19	5310-01-252-0512	34623	5592832
304	20	5306-00-225-8499	96906	MS90725-34
304	21	6150-01-269-1839	19207	12338100-1
304	22	5310-00-814-0673	96906	MS51943-33
304	23		24617	454696
304	24	5340-00-984-8540	96906	MS21333-102
304	25	5340-00-809-1494	96906	MS21333-105
304	26	5365-01-274-3573	19207	12341231-3
304	27	5310-00-014-5850	96906	MS27183-42
304	28	5305-00-225-3843	80204	B18218H025CI00N
304	29	5310-01-253-8380	34623	5592818
305	1	5306-00-226-4828	80204	B18218H031C113N
305	2	5310-01-088-2490	96906	MS35425-74
305	3	5310-00-637-9541	96906	MS35338-46
305	4	5330-01-270-8315	19207	12341876
305	5	5340-01-194-0887	99017	BPF-3-1/2
305	6	5985-01-269-8272	19207	12341466
305	7	5330-01-298-8127	34623	5597985
305	8	5310-01-101-6046	96906	MS27130-A50

## CROSS-REFERENCE INDEXES

## FIGURE AND ITEM NUMBER INDEX

FIG.	ITEM	STOCK NUMBER	CAGEC	PART NUMBER
305	9	5310-01-046-5382	96906	MS27130-A43
305	10	5310-00-407-9566	96906	MS35338-45
306	1	5305-00-543-2419	80204	BI821BH038C113N
306	2	5985-01-269-8271	34623	5598650
306	3	5330-01-270-8315	19207	12341876
306	4	5985-01-269-8274	19207	12341108
306	5	5330-01-282-0913	34623	5589970
306	6		34623	5934310
306	7	5310-01-130-0517	24617	2436163
306	8	5310-00-261-7340	96906	MS35338-8
306	9	5305-00-638-8920	80204	BI821BH038C225N
307	1	4140-01-265-3151	19207	12341610
307	2	5305-01-270-5419	24234	200335
307	3	5905-01-270-0966	21002	HV033596
307	4	5305-00-068-0502	96906	MS90725-6
307	5	5310-00-582-5965	96906	MS35338-44
307	6	4931-01-202-8692	19207	12339998-13
307	7	5340-01-289-3244	34623	5598254
307	8	5320-01-264-5978	34623	5594056
308	1	5320-01-271-6357	9K475	MGLP-B6-4
308	2	2540-01-291-1043	15434	410912
308	3	4730-00-908-6294	76599	96HSS
308	4		34623	5597900
308	5	5310-00-274-8710	24234	202751
308	6	5305-01-296-7762	24234	201686
308	7	5330-01-270-8317	34623	5741471
308	8	2510-01-273-0572	34623	5741525
308	9	4520-01-192-6073	99688	586230
308	10	5305-00-984-6195	96906	MS35206-247
308	11	4730-01-271-3621	34623	5741457
308	12	4720-01-265-3238	34623	5741464
308	13	2540-01-296-9358	24234	410922
308	14	5305-00-068-0502	96906	MS90725-6
308	15	5310-00-582-5965	96906	MS35338-44
308	16	5310-00-809-4058	96906	MS27183-10
308	17	5310-00-061-4650	96906	MS51943-31
308	18	5305-00-225-3843	80204	B1821BH025CI00N
308	19	5305-01-264-5874	19207	12340792
308	20	2940-01-285-2942	24234	513447
308	21	2540-01-265-3266	24234	407234
308	22	5310-01-270-5394	34623	5741475
309	1	4130-01-265-8691	19207	12341286
310	1	2540-01-194-3323	78385	10530B
310	2		78385	G706064
310	3	5340-01-290-6331	78385	G706033
310	4	7690-01-283-7938	78385	706025
310	5	5305-01-290-6290	78385	706074
310	6	5940-01-292-6907	78385	706070
310	7	5975-01-128-0390	06383	PLT25
310	8	5305-00-456-2582	57733	170677
310	9	6150-01-287-9918	78385	G706052-25

## CROSS-REFERENCE INDEXES

## FIGURE AND ITEM NUMBER INDEX

FIG.	ITEM	STOCK NUMBER	CAGEC	PART NUMBER
310	10	5930-00-345-5455	19207	11663057
310	11	5975-01-288-6594	78385	705267
310	12	4730-01-193-7390	10988	222-652
310	13	5310-01-287-8726	78385	705930
310	14	5305-00-403-5130	78385	719675
310	15	5930-00-679-5925	19207	10948233
310	16		78385	G706034
310	17	9905-01-283-7937	78385	706015
310	18	5305-00-576-2335	57733	487357
310	19	2540-01-165-0465	78385	G704232
310	20	5330-00-089-0978	19207	10948235
310	21		78359	718768-23
310	22	4520-01-284-7099	78385	G706055
310	23		78385	703547
310	24	5310-00-333-7341	78385	487283
310	25	5310-00-061-0004	78385	475005
310	26	6150-01-165-4667	78385	G704373
310	27	5310-01-287-6543	78385	706131
310	28	2540-01-289-8328	78385	G706014
310	29	2540-01-165-8176	78385	G704288-1
310	30	4520-00-217-5782	16236	CS-4520-SV-0705
310	31	2540-01-165-8175	78385	G704177
310	32	5340-01-236-5101	78385	703546
310	33	4710-01-163-2805	78385	704363
310	34	4730-00-043-3750	78385	476623
310	35	4730-00-701-7737	78385	476624
310	36	2540-01-290-0715	78385	706041
310	37	5305-00-018-8370	78385	489142
310	38	5325-00-543-2902	78385	488993
310	39	2540-01-289-8329	78385	G7060385
310	40	4730-01-153-1871	78385	705310
310	41	6150-01-291-4809	78385	G706052-9
310	42	5310-00-063-7360	78189	510-061800-00
310	43	6150-01-287-9917	78385	G706052-21
311	1	5305-01-259-6322	34623	5593913
311	2	2990-01-265-3297	19207	12341271
311	3	5340-01-333-0162	96906	M552150-4SA
311	4	5340-01-266-3843	19207	12341229
311	5	5310-00-080-9786	96906	MS45904-60
311	6	5340-01-270-4415	19207	12341552
311	7	5320-01-271-1834	34623	5575940
311	8	2990-01-265-3298	24234	513462
311	9	5305-01-255-4606	34623	5592900
311	10	5310-00-080-9786	96906	M545904-60
311	11	5310-00-014-5850	96906	MS27183-42
311	12	2510-01-270-7919	19207	12341533
311	13	5330-01-272-7472	19207	12341514
311	14	5310-01-215-5356	78553	C8117-1024
311	15	5330-01-272-7471	19207	12341487
311	16	2540-01-271-2839	19207	12341088
311	17	5320-01-271-6357	9K475	MGLP-B6-4

## CROSS-REFERENCE INDEXES

## FIGURE AND ITEM NUMBER INDEX

FIG.	ITEM	STOCK NUMBER	CAGEC	PART NUMBER
312	1	2540-01-194-3323	78385	10530B
312	2	5935-01-163-8981	78385	G704183
312	3		78385	487283
312	4	5905-00-251-7145	19207	11663061
312	5	5305-00-403-5130	78385	719675
312	6	5305-00-456-2582	78385	170677
312	7	5305-00-135-3032	78385	488558
312	8	5935-01-163-8987	78385	G704234
312	9		78385	G704213
312	10	9905-01-017-4748	78385	704501
312	11	5320-00-801-1548	57733	488755
312	12	5305-00-576-2335	57733	487357
312	13	5305-00-403-5130	78385	719675
312	14	5930-00-345-5455	19207	11663057
312	15	5305-00-456-2582	78385	170677
312	16	4730-00-011-4627	81343	4-060110B
312	17	4730-01-193-7390	10988	222-652
312	18	2540-00-216-5722	78385	704225
312	19	2540-01-165-0465	78385	G704232
312	20		78385	702903
312	21		78385	718768-23
312	22		78385	703547
312	23		78385	703546
312	24	6150-01-165-4667	78385	G704373
312	25	2540-01-165-8175	78385	G704177
312	26	2540-01-008-1501	78385	G704554
312	27	5305-00-018-8370	78385	489142
312	28	4710-01-163-2805	78385	704363
312	29	4520-00-217-5782	16236	CS-4520-SV-0705
312	30	5340-01-165-0745	78385	G704293
312	31	2540-01-165-8176	78385	G704288-1
312	32	4730-01-153-1871	78385	705310
312	33	4730-00-701-7737	78385	476624
312	34	4730-00-043-3750	78385	476623
312	35		78385	G706037
312	36	5310-00-061-0004	78385	475005
312	37	5325-00-543-2902	78385	488993
312	38	5930-00-679-5925	57733	G700791
312	39	5310-00-063-7360	78189	511-061800-00
312	40	4810-00-248-1635	19207	11663058
313	1	6150-01-287-9925	78385	G706052-13
313	2	6150-01-287-9924	78385	G706052-15
313	3	5905-01-287-4255	78385	706053
313	4	5310-00-576-5752	96906	MS35333-39
313	5	5305-01-288-1130	78385	703611
313	6	6150-00-293-4074	78385	G706026
313	7	5305-01-288-1129	78365	705211
313	8	5305-00-115-9406	96906	MS51849-53
313	9	6110-01-285-3902	78385	G706057
313	10	6150-01-287-9923	78385	G706052-19
313	11	5905-01-287-4256	78385	706045

## CROSS-REFERENCE INDEXES

## FIGURE AND ITEM NUMBER INDEX

FIG.	ITEM	STOCK NUMBER	CAGEC	PART NUMBER
313	12	5310-01-287-6557	78385	706050GV
313	13	6150-01-287-9926	78385	G706052-17
313	14		78385	G706024
313	15	5310-00-789-0398	78385	487370
313	16	2540-01-253-6112	78385	G705854-3
314	1		78385	705587
314	2		78385	G704284
314	3		78385	705944
314	4		78385	706062
314	5		78385	706049
314	6		78385	704192
314	7		73385	704678
314	8		78385	704190
314	9		78385	704181
314	10		78385	705117
314	11		78385	G706039
314	12		78385	705032
315	1	2540-01-165-0814	78385	G704284
315	2	5310-01-063-8522	78385	705237
315	3	5310-01-057-3098	78385	705068
315	4		19207	11663062-1
315	5		78385	704191
315	6		78385	704192
315	7		78385	704678
315	8		78385	704190
315	9	2540-01-168-9482	78385	704181
315	10		78385	705117
315	11	2540-01-168-9481	78385	G704196
316	1		78278	ALS4-420-165
316	2	5310-00-637-9541	96906	M535338-46
316	3	5305-00-225-3843	80204	B1821BH025C100N
316	4	2540-01-410-8793	19207	12446819
317	1	4910-01-313-8839	19207	12342102
317	2		19207	12342097
317	3		19207	12342099
317	4		19207	12342102-3
317	5	4030-01-406-9325	19207	12342102-1
317	6	5315-01-406-5019	19207	12342121
317	7	5340-01-125-1682	19207	12342120
317	8	4010-01-406-6963	19207	12342141
317	9	4010-01-410-9099	19207	12342102-4
317	10		19207	12342102-2
318	1	7690-01-204-0077	19207	12339053
318	2	9905-00-198-2728	19207	11643398
318	3	7690-01-315-8539	19207	12342165
318	4	9905-01-203-9994	19207	12339100
318	5	9905-01-193-4065	19207	12339106
318	6	7690-01-291-2974	34623	5597689
318	7	9905-01-248-7657	19207	12339111
318	8	9905-01-224-5860	19207	12339080
318	8	9905-01-393-3794	19207	12343058

## CROSS-REFERENCE INDEXES

## FIGURE AND ITEM NUMBER INDEX

FIG.	ITEM	STOCK NUMBER	CAGEC	PART NUMBER
318	9	9905-01-204-7776	19207	12340910
318	10	9905-01-203-9992	19207	12338470
318	11	5305-00-984-6191	11862	9418366
318	12		19207	12446780
318	12		19207	12446783
318	12		19207	12446786
318	12		19207	12446789
318	12		19207	12446792
318	12		19207	12446798
318	12	9905-01-185-3129	19207	12340868
318	12	9905-01-185-3131	19207	12339085
318	12	9905-01-185-3132	19207	12339077
318	12	9905-01-185-3134	19207	12339082
318	12	9905-01-185-3138	19207	12339076
318	12	9905-01-185-3139	19207	12339099
318	12	9905-01-185-7972	19207	12339095
318	12	9905-01-185-7973	19207	12339091
318	12	9905-01-185-7975	19207	12339096
318	12	9905-01-136-3253	19207	12339110
318	12	9905-01-186-3255	19207	12339090
318	12	9905-01-186-3259	19207	12339104
318	12	9905-01-190-8425	19207	12340867
318	12	9905-01-190-8427	19207	12341812
318	12	9905-01-364-7342	19207	12342652
318	12	9905-01-384-5311	19207	12342981
318	12	9905-01-385-2633	19207	12343041
318	12	9905-01-385-2639	19207	12343020
318	12	9905-01-387-1145	19207	12343010
318	12	9905-01-387-1146	19207	12343046
318	12	9905-01-387-2746	19207	12343023
318	12	9905-01-387-2752	19207	12342995
318	12	9905-01-387-2761	19207	12342986
318	12	9905-01-387-2762	19207	12343044
318	12	9905-01-393-5622	19207	12343002
318	12	9905-01-393-5623	19207	12343050
318	12	9905-01-393-9357	19207	12342997
318	12	9905-01-397-6974	19207	12342992
318	13	5320-00-083-5009	81349	M24243/1-A403
318	14	7690-01-382-8471	19207	12343054
318	14	9905-01-203-9995	19207	12339101
318	15	9905-01-205-8635	19207	12339109
318	16	9905-01-203-9996	19207	12338475
318	17	7690-01-204-0076	19207	12339063
318	18	9905-01-249-1612	19207	12340027
318	19	9905-01-185-7977	19207	12339105
318	20	7690-01-256-4908	19207	12340652
318	21	7690-01-256-4909	19207	12340917
319	1	9905-01-185-3143	19207	12339107
319	2	9905-01-187-9468	19207	12339087
319	3	5320-00-083-5009	81349	M24243J1-A403
319	3	5320-01-019-5694	81349	M24243/1A402



## CROSS-REFERENCE INDEXES

## FIGURE AND ITEM NUMBER INDEX

FIG.	ITEM	STOCK NUMBER	CAGEC	PART NUMBER
319	4		19207	12446782
319	4		19207	12446785
319	4		19207	12446788
319	4		19207	12446791
319	4		19207	12446794
319	4		19207	12446801
319	4	9905-01-185-7970	19207	12340323
319	4	9905-01-248-1111	19207	12340653
319	4	9905-01-248-1112	19207	12340322
319	4	9905-01-248-1113	19207	12340318
319	4	9905-01-248-1114	19207	12340320
319	4	9905-01-248-1115	19207	12340327
319	4	9905-01-248-9543	19207	12340321
319	4	9905-01-248-9544	19207	12339900
319	4	9905-01-248-9545	19207	12339987
319	4	9905-01-248-9546	19207	12339901
319	4	9905-01-248-9547	19207	12341836
319	4	9905-01-248-9548	19207	12340324
319	4	9905-01-248-9549	19207	12340325
319	4	9905-01-248-9552	19207	12340326
319	4	9905-01-267-7369	19207	12340319
319	4	9905-01-362-2014	19207	12342653
319	4	9905-01-392-5794	19207	12343043
319	4	9905-01-392-5795	19207	12342980
319	4	9905-01-392-5796	19207	12342993
319	4	9905-01-392-5796	19207	12343049
319	4	9905-01-392-5797	19207	12343011
319	4	9905-01-392-5798	19207	12343001
319	4	9905-01-392-5799	19207	12343025
319	4	9905-01-392-5800	19207	12343040
319	4	9905-01-393-1830	19207	12342999
319	4	9905-01-393-1833	19207	12343048
319	4	9905-01-393-1834	19207	12342991
319	4	9905-01-393-3795	19207	12342987
319	4	9905-01-393-7128	19207	12343018
320	1	7690-01-209-0864	19207	12339065
320	2	9905-01-248-9550	19207	12339055
320	3	7690-01-197-5500	19207	12339064
320	4	7690-01-188-5144	19207	12340909
320	5	9905-01-248-9551	34623	5590177
320	6	7690-01-358-9390	19207	12342624
321	1	7690-01-197-5500	19207	12339064
321	2	5320-00-957-2500	96906	MS20604B4W1
321	3	9905-01-181-9456	19207	11630585
321	4	9905-01-158-7981	34623	5741083
321	5	5305-01-211-7415	34623	5741084
321	6	7690-01-281-8341	19207	12338072
321	7	9905-00-901-2942	19207	7973326
321	8	5305-00-253-5627	96906	MS21318-48
322	1	7690-01-185-3208	27647	15657
322	2	9905-01-185-3127	27647	15873

## CROSS-REFERENCE INDEXES

## FIGURE AND ITEM NUMBER INDEX

FIG.	ITEM	STOCK NUMBER	CAGEC	PART NUMBER
322	3	9905-01-185-3207	27647	13698
322	4	7690-01-264-6536	19207	12340923
322	4	7690-01-350-2094	19207	12342439
323	1	7690-01-191-1313	19207	12340898
323	2	7690-01-189-3740	19207	12340899
323	3	7690-01-192-6371	19207	12340901
323	4	7690-01-191-8793	19207	12340890
323	5	7690-01-190-8501	19207	12340904
323	6	7690-01-191-1312	19207	12340908
323	7	7690-01-191-6467	19207	12339764
323	8	7690-01-191-1316	19207	12340903
323	9	7690-01-191-1315	19207	12340902
323	10	7690-01-191-1314	19207	12340900
324	1	7690-01-204-7785	19207	12340814
324	2	7690-01-204-7847	19207	12340852
324	3	7690-01-190-8501	19207	12340904
325	1	7690-01-189-3738	19207	12340894
325	2	7690-01-189-3737	19207	12340891
325	3	7690-01-189-3740	19207	12340899
325	4	7690-01-203-0161	19207	12340896
325	5	7690-01-189-3739	19207	12340897
325	6	7690-01-189-3736	19207	12340893
325	7	7690-01-204-7849	19207	12340895
325	8	7690-01-204-7850	19207	12340892
325	9	7690-01-192-6370	19207	12340906
325	10	7690-01-192-6369	19207	12340905
325	11		19207	12446734
325	11	7690-01-358-9391	19207	12342625
326	1	7690-00-138-5788	19207	11644801
326	2	9905-01-266-3913	19207	12341757
326	3	7690-01-265-1133	19207	12339057
326	4	7690-01-265-1134	19207	12339059
326	5	7690-01-265-1135	19207	12339060
327	1	8145-01-231-3747	19207	12338064
327	2	2520-01-268-1051	19207	12338078
327	3		10001	2642880
327	4		19207	12338066
327	5	5330-01-264-6537	19207	12338073
327	6	5340-01-264-6544	19207	12338068
327	7	5340-01-271-3059	19207	12338067
327	8	5340-01-264-6540	19207	12338074
327	9		19207	12338065
327	10	5305-00-269-3233	96906	MS90727-57
327	11	5310-00-637-9541	96906	MS35338-46
327	12	4730-00-221-2140	96906	MS20913-65
327	13	5310-00-880-7744	96906	MS51967-S
327	14	5310-00-407-9566	96906	MS35333-45
327	15	5310-00-081-4219	96906	MS27183-12
327	16	5305-00-071-2083	80204	B1821BH050C500N
327	17	5310-00-809-5998	96906	MS27183-18
327	18	5340-01-265-3676	19207	12338071

## CROSS-REFERENCE INDEXES

## FIGURE AND ITEM NUMBER INDEX

FIG.	ITEM	STOCK NUMBER	CAGEC	PART NUMBER
327	19	5310-00-584-5272	96906	MS35338-48
327	20	5310-00-768-0318	21439	01857-007
327	21	5305-00-732-0511	80204	B1821BH050C113N
327	22	5340-01-264-6543	19207	12338070
327	23	5306-00-226-4828	80204	B1821BH031C113N
327	24	5310-00-809-3079	96906	MS27183-19
327	25	5340-01-264-6541	19207	12338075
327	26	5340-01-265-3674	19207	12338076
327	27	5305-00-071-2069	80204	B1821BH050C150N
327	28	6685-00-618-1822	19207	10906697
328	1	5310-01-185-7214	19207	12339052
328	2	5330-01-246-1822	19207	12338382
328	3		96906	MS35428-12
328	4	4720-01-211-1998	19207	12340492
328	5	4710-01-257-2649	19207	12340498
328	6		19207	11500207
328	7	5310-00-814-0673	96906	MS51943-33
328	8	4710-01-188-0028	19207	12339152
328	9	4720-01-257-2655	19207	12340493
329	1	5320-01-135-7319	11815	CR-213-6-3
329	2		19207	12340722
329	3		19207	12342103
329	4	5305-00-068-0508	30204	B1821BH025C075N
329	5	5310-00-582-5965	96906	MS35338-44
329	6		34623	12342082
329	7	2990-01-323-2562	19207	12342094
329	8	5315-00-285-7161	96906	MS24665-377
329	9	2990-01-394-9670	19207	12340537-3
329	10	4730-00-908-3193	96906	MS35842-12
329	11	2990-01-322-9880	19207	12342087-2
329	12	2990-01-394-3751	19207	12342089
329	13	5305-00-071-2506	80204	B1821BH025C050N
329	14	5320-01-271-6357	19207	12339355-1
329	15		19207	12340695
329	16	5310-00-809-4058	96906	MS27183-10
329	17	5307-01-150-5992	11862	14066307
329	18	5310-01-206-5479	11862	11508382
329	19	5340-01-326-2583	19207	12342085
329	20	5305-00-180-4966	96906	MS51849-64
329	21	5340-00-988-3186	96906	MS21333-19
329	22	5310-00-061-7326	96906	MS21045-3
329	23		34623	12342088
329	24	5340-01-395-1244	19207	12340474
329	25	5310-00-809-4058	96906	MS27183-10
329	26	5305-00-071-2506	80204	B1821BH025C050N
330	1	5340-01-254-1498	01943	41961
330	2	2540-01-199-2396	19207	12340436
330	3	5305-01-084-6067	96906	MS51871-1
330	4	5310-00-550-1130	96906	MS35333-40
330	5	5340-00-091-3790	96906	MS21333-72
330	6		11862	9414295

## CROSS-REFERENCE INDEXES

## FIGURE AND ITEM NUMBER INDEX

FIG.	ITEM	STOCK NUMBER	CAGEC	PART NUMBER
330	7	5340-00-057-2904	96906	MS21333-71
330	8		19207	12340702
330	9		24617	142664
330	10	4730-00-897-5497	79470	W21204
330	11	4710-01-395-3982	19207	12342605
330	12	4730-00-266-0536	24617	110200
330	13		81343	4-4-4-130438
330	14	4730-00-266-0536	24617	110200
330	14	4730-00-266-0538	06178	1295
330	15	4710-01-394-6169	19207	12342606
330	15	4730-00-260-8285	81343	5 0101128 (N5)
330	16	5310-00-809-4058	96906	MS27183-10
330	17	5305-00-225-3843	80204	818213H025C100N
330	18	4710-01-359-2956	19207	12338548-2
330	19	4710-01-203-0607	19207	12338586
330	20	5340-00-993-6207	96906	MS21333-99
330	21	4730-00-024-3971	7Z588	6706
330	22		9C234	12338553-1
330	23	4710-01-203-0608	19207	12338564
330	24	4730-01-233-4987	98441	1014-4-58
330	25		96906	MS51321-2
330	26	5320-01-135-7319	81349	M7885/2-6-03
330	27	5340-01-204-3903	19207	12338559
330	28	5340-00-282-7537	96906	MS21333-41
330	29	6150-01-260-8000	19207	12340489
330	30	5310-00-061-4650	96906	MS51943-31
330	31	5935-00-807-4101	19207	8741492
330	32	5935-00-900-6281	96906	MS27147-1
330	33	5935-00-833-8561	19207	8338561
330	34	5935-00-214-0904	19207	7982907
330	35		19207	12340703
330	36		19207	12340704
330	37		19207	12340696
331	1	5305-01-138-9540	96906	MS51863-33
331	2	9905-01-199-2371	19207	12340442
331	3		34623	5590544
331	4	6210-01-203-2101	19207	12340466
331	5	5930-00-655-1514	96906	MS35058-22
331	6	5930-00-615-7897	96906	MS35059-31
331	7	5940-00-113-9821	96906	MS20659-166
331	8	5935-00-167-7775	96906	MS27144-1
331	9		96906	MS3456W18-11S
331	10	5325-00-281-1557	79497	G1895
331	11	5940-00-283-5280	96906	MS25036-106
331	12	5925-01-373-1034	81349	M13516/5-4
331	13	5940-00-204-8990	96906	MS25036-111
331	14	5940-00-143-4775	96906	MS25036-156
331	15	5940-00-143-4774	96906	MS25Q36-153
331	16	5305-00-984-4988	96906	MS35206-228
332	1	5330-01-203-9187	19207	12340585
332	2	2540-01-293-6926	19207	12340432

## CROSS-REFERENCE INDEXES

## FIGURE AND ITEM NUMBER INDEX

FIG.	ITEM	STOCK NUMBER	CAGEC	PART NUMBER
332	3	4730-00-908-6292	96906	MS35842-14
332	4	2540-01-197-5450	19207	12340434
332	5	5320-01-135-7319	81349	M7885/2-6-03
332	6	4140-01-259-2175	19207	12340477
332	7	5305-01-259-6322	34623	5593913
332	8	5315-00-829-1480	96906	MS24665-208
332	9	5305-00-724-6783	96906	MS51965-29
332	10	5325-00-184-9846	81349	C3030
332	11	2540-01-394-6167	19207	12342087-1
332	12	5315-00-285-7161	96906	MS24665-377
332	13	2990-01-322-9881	19207	12342091
332	14	4730-00-908-3193	96906	MS35842-12
332	15	4730-01-322-9871	19207	12342083
332	16	2540-01-123-1218	19207	12275161
332	17	2990-01-322-9879	19207	12342093
332	18	5310-00-935-9022	96906	MS51943-32
332	19	2540-01-194-3323	78335	10530B
332	20	4730-00-908-6294	96906	MS35842-I6
332	21	5340-01-204-3904	19207	12340448
332	22	5310-00-809-4058	96906	MS27133-10
332	23	5310-00-582-5965	96906	MS35338-44
332	24	5305-00-071-2506	80204	B1821BH025C050N
332	25	5365-01-326-1153	19207	12342092
332	26	5310-00-014-5850	96906	MS27183-42
332	27	5305-00-984-6217	96906	MS35206-270
332	28	4710-01-203-1304	19207	12340501
332	29	4730-00-288-9440	72582	118754
332	30	2910-00-025-3493	96906	MS51085-1
332	31	2510-01-376-1092	19207	12339909
332	32	5310-00-061-4650	96906	MS51943-31
332	33	2590-01-263-3254	19207	12338838-2
332	34	5305-00-225-3843	80204	B1821BH025CI00N
332	35	2910-01-323-0123	19207	12342086
332	36	5310-01-187-0678	34623	5592997
332	37	4730-01-394-8345	19207	12340331
332	38		88233	12339884-1
332	39	4720-01-316-2538	19207	12338553-1
332	40	5305-00-068-0508	80204	B1821BH025C075N
332	41		19207	12340B29-1
332	42	5340-00-993-6207	96906	MS21333-99
332	43		19207	12340706
332	44	4720-01-394-6170	19207	12339265-10
333	1	5310-00-584-5272	96906	MS35338-48
333	2	5975-01-034-5871	96906	MS3367-7-0
333	3	5340-01-395-0812	19207	12340791
333	4	5325-00-276-6091	96906	MS35489-19
333	5	2540-01-407-3296	19207	12342572
333	6	5365-01-394-2394	19207	12342752
333	7	5320-01-271-6357	19207	12339355-1
333	8	5320-01-135-7319	81349	M7885/2-6-03
333	9	5340-01-394-7853	19207	12342571

## CROSS-REFERENCE INDEXES

## FIGURE AND ITEM NUMBER INDEX

FIG.	ITEM	STOCK NUMBER	CAGEC	PART NUMBER
333	10	5310-00-935-9021	96906	MS51943-35
333	11		19207	12342753
333	12	5340-01-287-5825	19207	12341891
333	13		19207	12340591-1
333	13	2590-01-257-8787	19207	12340591
333	14		19207	12340593-1
333	14	2510-01-256-4906	19207	12340593
333	15		81349	M7885/2-4-4
334	1	2540-01-257-3742	34623	12339289-2
334	2	4720-01-394-6166	19207	12339265-6
334	3	2540-01-390-5711	19207	12339292-2
334	4	4720-01-325-6985	19207	12339265-7
334	5	2540-01-395-4202	19207	12342570
334	6	5340-01-332-7599	19207	12340258
334	7	4720-01-394-6170	19207	12339265-10
334	8	2540-01-257-8786	19207	12340589
334	9	2540-01-254-6511	19207	12340470
334	10	5310-01-394-9280	24617	9428565
334	11	5320-01-023-2529	81349	M24243/1-A404
334	12	9905-01-397-3196	19207	12342648
334	13	9905-01-248-7656	19207	12339108
334	14	5365-01-394-0440	19207	12342751
334	15	7690-01-407-8248	19207	12342806
334	16	5305-01-394-3543	24617	9415778
334	17	5310-00-922-2017	30379	120217
334	18	5340-00-193-4111	96906	MS21333-86
334	19	9905-01-203-9994	19207	12339100
334	20	2590-01-257-1533	19207	12340588
334	21	5320-01-019-5694	81349	M24243/1A402
334	22	2590-01-406-8757	19207	12340590-1
334	23	5340-01-394-7288	19207	12342754
334	24	9905-01-193-4065	19207	12339106
334	25	5320-00-850-3282	81349	M24243/1-A408
334	26		19207	12339265-16
335		2540-01-317-0728	34623	5705698
335	1	4720-01-394-6164	19207	12339265-15
335	2	5320-01-271-6357	19207	12339355-1
335	3	5975-01-034-5871	96906	MS3367-7-0
335	4	2540-01-395-3979	19207	12342755-2
335	5	5325-01-209-7843	19207	12339402
335	6	5310-00-637-9541	96906	MS35338-46
335	7	5310-00-935-9021	96906	MS51943-35
335	8	2540-01-395-2230	19207	12342756
336	1	2540-01-206-4115	34623	5581385
336	2	5340-01-204-3862	19207	12340239
336	3	5305-00-059-3659	96906	MS51958-63
336	4	5305-00-071-1313	96906	MS51957-77
336	5	2590-01-197-4898	34623	5581372
336	5	2590-01-193-2895	34623	5581371
336	6		90763	XB78323-05001
336	7		34623	5581459

## CROSS-REFERENCE INDEXES

## FIGURE AND ITEM NUMBER INDEX

FIG.	ITEM	STOCK NUMBER	CAGEC	PART NUMBER
336	8	5310-00-241-6658	96906	MSS1943-34
336	9	5310-00-407-9566	96906	MS35338-45
336	10	5340-01-207-0717	19207	12339187
336	11	5306-00-182-2027	19207	7346712
337	1		34623	5589275
337	2	5305-00-088-8332	96906	MS35190-272
337	3	5340-00-489-5684	19220	6411-B
337	4		19207	12340708
337	5		34623	5590610
337	6		34623	5589085
337	7	5306-01-207-7487	11362	9422042
337	8	5310-01-119-1024	24617	2436162
337	9		19207	12340700-7
337	10		34623	5590612
337	11		34623	5590611
337	12	5310-00-952-3567	03481	A31-125
337	13		34623	5589086
337	14	5310-00-014-5850	96906	MS27183-42
337	15	5310-01-187-0678	11862	116000
337	16		34623	5590614
337	16		34623	5590615
337	17		34623	5590616
337	18		19207	12340700-2
337	18		19207	12340700-3
337	19		34623	5590613
337	20	2540-01-197-5463	34623	5590630
337	21		34623	5590609
337	22	5306-00-226-4828	80204	B1821BH031C113N
337	23	5310-01-208-5252	34623	5590556
337	24		19207	12340700-11
338		2540-01-394-4454	19207	57K0137
338	1	2540-01-395-8785	19207	12342441
338	2		21450	426686
338	3	5325-00-281-8643	21450	426687
338	4	2540-01-197-5528	19207	12342442
338	5		21450	426686
338	6	5325-00-281-8643	21450	426687
338	7	5340-01-203-6542	31272	44702-10
338	8		19207	12340604
338	9	5340-01-198-0686	19207	12340710
338	10	5305-00-813-2785	80205	NAS601-12P
338	11	5310-01-038-9579	24617	45474B
338	12	2510-01-197-5546	34623	SF5581723
338	12	2510-01-197-5547	34623	SF5581724
338	13	5340-01-198-0686	19207	12340710
338	14	5310-01-038-9579	24617	454748
338	15	2510-01-325-8741	19207	12340608
338	16	5305-01-198-1619	16941	PL25J02P20
338	17	2540-01-200-1994	34623	5581320
338	17	2540-01-203-7721	19207	12301363-2
338	18	5360-01-315-7211	19207	12356764-2

## CROSS-REFERENCE INDEXES

## FIGURE AND ITEM NUMBER INDEX

FIG.	ITEM	STOCK NUMBER	CAGEC	PART NUMBER
338	18	5360-01-315-7212	19207	12356764-1
338	19	5310-01-013-5332	34623	5581461
338	20	5305-01-206-7217	16941	PL25D040P8
338	21	5310-00-809-3078	96906	MS27183-11
338	22	2540-01-200-1995	19207	12301365
338	23	5305-00-071-1315	96906	MS51957-79
338	24	5340-01-205-9021	19207	12340193-1
338	24	5340-01-205-9022	19207	I2340193-2
338	25	5305-00-813-2785	80205	NAS601-12P
338	25	5340-01-199-3510	31272	44877
338	27	5310-00-997-1888	96906	MS35649-2252
338	28	5310-00-241-6658	96906	MS51943-34
338	29	5310-00-809-4058	96906	MS27183-10
338	30	5305-00-071-2506	80204	B1821BH025C050N
338	31	5310-00-814-0673	96906	MS51943-33
339	1	2540-01-199-6759	19207	12340682
339	2		19207	12340713
339	3	5340-01-204-3862	19207	12340239
339	4	5305-00-071-1313	96906	MS51957-77
339	5	5305-00-059-3659	96906	MS51958-63
339	6	2590-01-196-1290	19207	12340222-1
339	6	2590-01-196-5314	19207	12340222-2
339	7	5325-00-823-5999	13940	XB78323-05001
339	8	5320-00-083-5009	81349	M24243/1-A403
339	9	5305-01-117-3396	80205	NAS-1635-3LE12
339	10	2540-01-196-1291	19207	12340679
339	11	5325-00-823-5999	13948	XB78323-05001
339	12	5320-00-083-5009	81349	M24243/1-A403
339	13		24617	9419471
339	14		96906	MS17829-4P
339	15		24617	120393
339	16	5340-01-204-9610	19207	12340182-2
339	16	5340-01-208-7670	19207	12340182-1
339	17		24617	160556
339	13		24617	9419476
339	19		80204	B1821BH031F112N
339	20		24617	191881
339	21		19207	12447124-1
339	21		24617	12447123-1
339	22		11815	CR3243-6-5
340	1	5305-00-068-0508	80204	B1821BH025C075N
340	2	5310-01-199-2293	11862	9421394
340	3	5340-01-385-0057	19207	12342495
340	3	5340-01-396-8322	19207	12342496
340	4		19207	12340700-14
340	5		24617	156014
340	6	5340-01-197-8673	34623	5581307
340	7		24617	454749
340	8		24617	9419471
340	9		19207	12340700-16
340	10	5340-01-203-2822	19207	12338650



## CROSS-REFERENCE INDEXES

## FIGURE AND ITEM NUMBER INDEX

FIG.	ITEM	STOCK NUMBER	CAGEC	PART NUMBER
340	11	5310-01-085-1208	96906	MS27130-S71
340	12	2590-01-333-2999	19207	12342152
340	13		19207	12340700-15
340	14		24617	120393
340	15		24617	180087
341		2540-01-199-2390	19207	5705692
341	1	2540-01-329-8649	19207	12342153-1
341	2		21450	426686
341	3	5325-00-281-8643	21450	426687
341	4	2540-01-336-0791	19207	12342153-2
341	5		21450	426686
341	6	5325-00-281-8643	21450	426687
341	7		19207	12340604
341	8	5340-01-198-0686	19207	12340710
341	9	5305-00-984-6195	96906	MS35206-247
341	10	5310-00-941-6019	96906	MS21083N08
341	11	2510-01-197-5546	34623	SF5581723
341	11	2510-01-197-5547	34623	SF5581724
341	11	2510-01-330-2249	19207	12342157
341	11	2510-01-330-2250	19207	12342155
341	12	5340-01-026-3250	81349	M5501/7-F2
341	13	5310-00-941-6019	96906	MS21083N08
341	14	5340-01-198-0686	19207	12340710
341	15	2510-01-197-5544	19207	12340605
341	16	5305-00-071-1327	96906	MS51960-70
341	17	2540-01-200-1994	19207	12301363-1
341	17	2540-01-203-7721	19207	12301363-2
341	18	5360-01-315-7211	19207	12356764-2
341	18	5360-01-315-7212	19207	12356764-1
341	19	5310-01-152-0598	24617	271172
341	20	5305-00-988-1725	96906	MS35206-281
341	21	5310-01-205-9056	19207	12356687
341	22	2540-01-200-1995	19207	12301365
341	23	5305-00-071-1315	96906	MS51957-79
341	24	5340-01-205-9021	19207	12340193-1
341	24	5340-01-205-9022	19207	12340193-2
341	25	5305-00-984-6195	96906	MS35206-247
341	26	5340-01-254-7189	19207	12340201
341	27	5310-00-997-1888	96906	MS35649-2252
341	28		24617	9419476
341	29		24617	120393
341	30	5305-01-407-7189	80204	B1821BH031FI00N
342	1	5305-00-984-6194	96906	MS35206-246
342	2	5340-00-922-6300	96906	MS21333-77
342	3	5310-00-811-3494	96906	MS21044-N08
342	4	5365-01-314-5544	19207	12368397-2
342	5	5305-00-757-8287	96906	MS51851-43
342	6	5365-01-314-6807	19207	12368397-1
342	7	5975-00-570-9598	96906	MS3367-7-9
342	8		96906	MS521301A203R 74
342	9	4730-00-908-3194	96906	MS35842-11

## CROSS-REFERENCE INDEXES

## FIGURE AND ITEM NUMBER INDEX

FIG.	ITEM	STOCK NUMBER	CAGEC	PART NUMBER
342	10		96906	MS521301A203R 58
342	11	5340-01-314-5567	19207	12368392
342	12	5310-00-559-0070	96906	M535333-38
342	13	5306-00-068-0514	80204	B1821BH025F088N
342	14	5310-00-809-4058	96906	MS27183-10
342	15	5340-01-315-4955	19207	12368375
342	16	5325-01-309-7164	96906	MS35489-149
342	17		19207	12342880
342	18	2540-01-350-9380	19207	12342038
342	19		19207	12342881-1
342	20		19207	12342878-1
342	20		19207	12342878-2
342	21	5320-01-135-7319	81349	M7885/2-6-03
342	22	5310-00-935-9022	96906	MS51943-32
342	23	5310-00-637-9541	96906	MS35338-46
342	24	5306-00-063-0513	96906	MS90727-6
342	25	5310-01-280-5796	96906	MS27183-57
342	26	2540-01-314-1130	19207	12368398
342	27		11815	BAPKTR-64K2X
342	28	2540-01-317-3309	19207	12368400
342	29	5306-00-068-0513	96906	M590727-6
342	30	2990-01-314-0151	19207	12368443
342	31	4710-01-313-9340	19207	12342095
342	32		96906	MS521301A203R 7
342	33	2930-01-314-0145	19207	12342294
342	34	4730-00-909-8627	96906	MS35842-13
342	35	5340-01-314-2445	19207	12368374
342	36	5365-01-255-0965	19207	12333521-14
342	37	5310-01-206-7306	11862	11500207
342	38	5310-01-315-1535	24617	11505922
342	39	4730-00-908-3193	96906	MS35842-12
342	40	4720-01-211-1998	19207	12340492
342	41		96906	MS521301A203R: 5
342	42	4710-01-257-2649	19207	12340498
342	43	4720-01-257-2655	19207	12340493
342	44	4730-00-100-3918	96906	MS24521-7
342	45	5340-01-320-1079	19207	12368387
342	46	5340-00-993-6207	96906	MS21333-99
342	47	5340-01-315-4120	19207	12368391
342	48	5975-01-211-3142	28520	SB-750-625-2840
342	49	5310-00-877-5797	96906	MS2I044-N3
342:	50	5310-01-333-5245	24617	271175
342	51	5340-01-314-6838	19207	12368390
342	52	5305-00-068-0515	80204	B1821BH025FI00N
342	53	5305-00-989-7435	96906	MS35207-264
343	1	5310-00-934-9754	96906	MS35650-382
343	2	5310-00-045-3299	96906	MS35338-42
343	3	5305-00-984-6195	96906	MS35206-247
343	4	5925-00-026-4767	81349	M13516/1-1
343	5	5325-00-270-8891	96906	MS35489-21
343	6	9905-01-317-7987	19207	12342026

## CROSS-REFERENCE INDEXES

## FIGURE AND ITEM NUMBER INDEX

FIG.	ITEM	STOCK NUMBER	CAGEC	PART NUMBER
343	7	5325-00-291-9366	96906	MS35489-11
343	8	5930-01-318-2309	19207	12356766
343	9	5935-01-314-2084	19207	11669531
343	10	9905-01-317-7986	19207	12342027
343	11	7690-01-315-8540	19207	12342024
343	12	5310-00-550-3714	96906	MS35333-47
343	13	5975-00-553-6995	96906	MS25171-1S
343	14	5310-00-935-9022	96906	MS51943-32
343	15	2920-00-848-3292	16764	1116968
344		2540-01-314-9320	19207	5705615
344	1	6150-01-314-5643	19207	12368396
344	2	5975-00-570-9598	96906	MS3367-7-9
344	3	6150-01-315-1148	19207	12368394
344	4	6150-01-314-5241	19207	12368395
345	1	5305-00-900-2546	96906	MS35492-28
345	2	5365-01-316-8966	19207	12342210
345	3		19207	12342181
345	3		19207	12342182
345	4	5305-00-993-2457	96906	MS35207-284
345	5	5310-00-809-4058	96906	MS27183-10
345	6	5310-00-483-8791	96906	MS17829-4F
345	7		19207	12342171-1
345	7		19207	12342171-2
345	8	5305-00-959-2704	96906	MS35191-324
345	9	5310-00-167-0821	38044	AN960-616
345	10	5310-01-058-3353	72582	192481
345	11		19207	12342170
345	11		19207	12342265
345	12		19207	12342184
345	13	5305-00-824-2004	96906	MS35191-326
345	14		19207	12342172
345	14		19207	12342183
345	15		19207	12342180
345	15		19207	12342257
346	1		19207	12342178
346	2	5305-00-902-6643	96906	MS35492-76
346	3	2590-01-317-4856	19207	12342179
346	4	2590-01-317-3953	19207	12342203
346	5	5305-00-958-5262	96906	MS35190-320
346	6		19207	12342177
346	7	5310-01-283-8482	96906	MS27130-CR31
346	8	5310-01-025-6444	96906	MS51941-10
346	9	6150-01-324-6356	19207	12342255
347	1	4710-01-203-0608	34623	5588696
347	2	4710-01-317-1046	19207	12342277
347	3	4730-00-529-1237	24617	191410
347	4		81343	4-4-4-140438C
347	5		81349	50101123(N5)
347	6		96906	MS51321-2
347	7	5310-00-550-1130	96906	M535333-40
347	8	5310-00-809-4058	96906	MS27183-10

## CROSS-REFERENCE INDEXES

## FIGURE AND ITEM NUMBER INDEX

FIG.	ITEM	STOCK NUMBER	CAGEC	PART NUMBER
347	9	5310-00-061-4650	96906	MS51943-31
347	10	6150-01-260-8000	34623	5595746
347	11		19207	12340696
347	12	5340-01-204-3903	19207	12338559
347	13	5305-00-068-0502	96906	MS90725-6
347	14	5320-01-135-7319	81349	M7885/2-6-03
347	15	4730-01-233-4987	34623	5583386
348	1	5305-00-056-7879	96906	MS35493-74
348	2	5340-00-989-9222	96906	MS21333-74
348	3		19207	10886344-3
348	4	4730-00-278-2523	88907	B54-32780
348	5	4730-01-357-6523	4A439	BN252
348	6	4730-01-347-7342	81343	4-4130139C
348	7	4710-01-317-1045	19207	12342270
348	8		81343	5-4010203CA
348	9	4730-01-315-3242	96906	MS51873-32
348	10	5310-00-809-8533	96906	MS27183-23
348	11	4730-00-897-5497	79470	W21204
348	12	5925-00-026-4767	81349	M13516/1-1
348	13	5305-00-901-2134	96906	MS35493-55
349	1	5935-00-214-0904	19207	7982907
349	2	6150-01-396-0906	19207	12342902
349	3	5975-00-133-8687	96906	MS3367-5-0
349	4	4710-01-203-0615	34623	5578694
349	5	4710-01-203-0607	34623	5588694
349	6	5340-00-993-6207	96906	MS21333-99
349	7		76599	MMF4-22
349	8	4720-01-316-2538	9C234	12338553-1
349	9	5935-00-807-4109	19207	8741492
349	10	5340-00-282-7537	96906	MS21333-41
349	11	5935-00-900-6281	96906	MS27147-1
349	12	5935-00-833-8561	19207	8338561
350	1	2805-01-317-2725	19207	7390502-1
350	2	4730-00-908-6293	96906	MS35842-15
350	3	4520-01-317-0929	19207	12342256
350	4	2540-01-194-3323	19207	11669898
350	5	4730-00-908-6294	96906	MS35842-16
350	6	2540-01-316-2597	34623	12342213
350	7	5305-00-267-8952	96906	MS90727-3
350	8	5310-00-582-5965	96906	MS35338-44
350	9	4520-01-316-2585	19207	12342191
350	10	5330-01-319-7302	19207	12356789
350	11	5340-01-320-8662	19207	11609942
350	12	5305-00-014-9926	96906	MS35493-76
350	13	5325-01-175-7442	19207	12300715-1
350	14	4710-01-317-1044	34623	12342276
350	15	5330-00-770-0242	19207	7700242
350	16	5310-00-770-0243	19207	7700243
350	17	5305-00-068-0515	80204	B1821BH025F100N
350	18	6150-01-324-6355	19207	12342193
351	1	4720-01-270-9613	34623	5588773

## CROSS-REFERENCE INDEXES

## FIGURE AND ITEM NUMBER INDEX

FIG.	ITEM	STOCK NUMBER	CAGEC	PART NUMBER
351	2	4739-01-357-5651	4A439	BN251
351	3	5310-00-877-5797	96906	MS21044N3
351	4	5365-01-318-2066	19207	8359764
351	5	4730-00-278-2523	88907	B54-32780
351	6	4730-01-348-6231	81343	5-2 430260
351	7	2910-00-025-3493	96906	MSS1085-1
351	8	5305-01-120-4363	54132	9415779
351	9	5310-00-809-4058	96906	MS27183-10
351	10	5310-00-935-9022	96906	M551943-32
351	11	5975-00-133-8687	96906	MS3367-5-0
351	12	5305-00-267-8953	96906	MS90727-5
351	13	2540-01-320-8918	19207	12342189
351	14	5310-00-194-1483	96906	MS35333-44
351	15	5306-00-068-0513	80204	B1821BH025F075N
351	16	2590-01-125-6154	19207	11669705
351	17	5340-01-317-2675	19207	121342260
352	1	5310-00-941-6019	96906	MS21083N08
352	2	2540-00-104-2889	19207	11609693-1
352	3	5305-00-071-2056	80204	B1821BH044C175N
352	4	5310-01-318-5237	24617	9419456
352	5	5340-01-317-7501	19207	12342266
352	6	2540-01-199-6760	34623	5581331
352	7	5305-00-993-2457	96906	MS35207-2B4
352	8	2510-01-316-0216	19207	12342166
352	9	5310-00-809-4058	96906	MS27183-10
352	10	5310-00-483-8791	96906	MS17829-4F
352	11	5305-00-071-2509	80204	B1821BHO25C150N
352	12	5310-01-066-6759	72962	21NE-040
352	13	2590-01-317-0534	19207	12342175
352	13	2590-01-317-0535	19207	12342264
352	14	5310-00-241-6658	96906	MSS1943-34
353	1	2540-01-317-0820	34623	12342332
353	2	5305-00-719-5221	80204	B1821BH050F150N
353	3	5310-00-809-5998	96906	MS27183-18
353	4	5310-00-774-9073	72582	190171
353	5	5310-00-814-0673	96906	MSS1943-33
353	6	5306-00-226-4829	80204	B1821BH031C125N
353	7	5305-00-901-7250	96906	MS24693-5350
353	8	5310-00-167-0821	88044	AN960-616
353	9	5310-01-058-3353	72582	192481
353	10	2540-01-317-1024	34623	12342361
353	11	5315-00-890-3461	96906	MS20392-6C17
353	12	5340-01-394-2409	19207	12342903
353	13	5305-00-902-6643	96906	MS35492-76
353	14	5315-00-842-3044	96906	MS24665-283
353	15	5305-00-269-3242	80204	B1821BH038F200N
354	1	5305-00-993-2460	96906	MS35207-282
354	2	5340-01-318-2040	19207	12342218
354	3		19207	12342226
354	4		19207	12342220-1
354	5		19201	12342221

## CROSS-REFERENCE INDEXES

## FIGURE AND ITEM NUMBER INDEX

FIG.	ITEM	STOCK NUMBER	CAGEC	PART NUMBER
354	6	5310-01-317-4022	24617	9413553
354	7	5340-01-317-9086	19207	12342234
354	8		19207	12342220-2
354	9	5340-01-319-9426	19207	12342235
355	1	5305-00-014-9926	96906	MS35493-76
355	2	5305-01-315-9512	96906	MS35495-124
355	3	5306-00-225-9097	96906	MS90726-42
355	4	5310-00-088-0553	73342	190139
355	5	5365-01-316-8985	19207	12342237
355	6	2590-00-473-6331	07860	C21452
355	7	5305-00-914-6131	96906	MS18153-63
355	8	5305-00-269-2811	96906	MS90726-67
355	9	5310-00-080-6004	96906	MS27183-14
355	10	5340-01-318-2041	19207	12342219
355	11	5310-01-058-3353	72582	192481
356	1	5305-00-071-2237	96906	MS90725-14
356	2	5340-01-320-2060	19207	12342201
356	3	5305-00-071-2510	80204	B1821BH025C175N
356	4	5310-01-012-8962	24617	9416918
356	5	5330-01-317-5392	19207	12342248
356	6	5305-01-317-0409	96906	MS35495-127
356	7	5305-00-068-0502	96906	MS90725-6
356	8	2590-01-317-4854	19207	12342173
356	9	5305-00-068-0515	80204	B1821BH025FI00N
356	10	2540-01-316-2588	34623	7390378
356	11	5305-00-989-6265	94906	MS35207-262
356	12	5310-00-935-9022	96906	MS51943-32
356	13	4730-00-567-1630	78385	484487
356	14	2540-00-177-8108	19207	7951057
356	15	5310-00-877-5797	96906	MS21044N3
356	16	4730-00-908-6293	96906	MS35842-1S
356	17		19207	12342261-1
357	1	5340-00-727-4774	81349	MS501/11-FS
357	2	5340-01-167-9314	81349	MS501/11-F7
357	3	5340-01-174-4894	81349	MS501/11-F1
357	4	9905-01-032-7002	19207	10896651
357	5	5305-00-901-2099	96906	MS35493-S1
358	1	5305-00-432-4253	96906	MS51861-67
358	2	2590-01-317-3952	19207	12342195
358	3	2590-01-317-8292	19207	12342216
358	4	5330-01-317-5393	19207	12342345
358	5	5330-01-318-1998	19207	12342343
358	6	2540-01-315-3762	19207	12342187
358	7	5330-01-318-9780	19207	12342344
358	8	5310-01-317-8164	24617	272739
358	9	5310-00-498-6675	10001	1788116
358	10	2540-01-317-4289	34623	11602903
358	11	5305-00-056-7879	96906	MS35493-74
358	12	5305-00-071-2237	96906	MS90725-14
358	13	5340-01-320-2060	19207	12342201
358	14	5305-00-071-2056	80204	B1821BH044C175N

## CROSS-REFERENCE INDEXES

## FIGURE AND ITEM NUMBER INDEX

FIG.	ITEM	STOCK NUMBER	CAGEC	PART NUMBER
358	15	5305-01-315-9524	96906	MS51850-69
358	16	5310-01-110-1145	96906	MS90724-39
358	17	2510-01-319-9384	19207	12342258
358	18	2590-01-317-4855	19207	12342185
358	19	5305-00-068-0502	96906	MS90725-6
358	20	5305-01-317-0409	96906	MS35495-127
358	21	5310-01-012-8962	24617	9416918
358	22	5330-01-317-5392	19207	12342248
358	23	2590-01-317-7561	34623	12342215
358	24	5305-01-315-9882	96906	MS35495-126
359	1	2510-01-317-8258	19207	12342214
359	2	5305-00-432-4253	96906	MS51861-67
359	3	5305-00-989-7434	96906	MS35207-263
359	4	5305-00-056-7879	96906	MS35493-74
359	5	2540-01-317-3350	19207	12342199
359	6	5305-00-990-6444	96906	MS35207-261
359	7	9905-01-324-0886	19207	12342194
359	8	5975-01-322-6373	19207	12342198
359	9	2540-01-316-2697	34623	12342200
359	10	5930-00-681-4727	96906	MS24523-21
359	11	5310-00-877-5797	96906	MS21044N3
359	12	5340-00-764-7051	96906	MS21333-69
359	13	6220-01-323-0431	19207	12342403
359	14	5930-01-266-3919	34623	5598011
360			19207	5705611
360	1	5305-00-993-2460	96906	MS35207-282
360	2	5305-00-993-2738	96906	MS35207-280
360	3	5340-01-318-2180	19207	12342324
360	4	5305-01-315-9683	96906	MS35191-348
360	5	5310-00-483-8791	96906	MS17829-4F
360	6	5340-01-318-4893	19207	12342322
360	7	5310-00-774-9073	72582	190171
360	8	5305-00-719-5239	96906	MS90727-116
360	9	5310-00-809-4058	96906	MS27183-10
360	10	2510-01-319-5952	19207	12342317
360	11		19207	12342223-2
360	12	5305-01-315-9882	96906	MS35495-126
360	13		19207	12446983
360	14		19207	12446981
360	15	5310-00-809-5998	96906	MS27183-18
360	16	5305-00-719-5238	80204	B1821BH050F200N
360	17	5305-00-719-5241	80204	B1821BH050F275N
360	18	2510-01-314-4892	19207	12342330
360	19		19207	12342223-1
361	1	5310-01-249-0899	96906	MS51470-03
361	2	2510-01-198-0333	19207	12339843
361	3	5305-00-069-5578	96906	MS90725-94
361	4	5310-00-809-4085	96906	MS27183-16
361	5	5340-01-238-9543	19207	12339832
361	6	5310-01-231-7455	19207	12339397-3
361	7	5310-01-388-6205	19207	12339397-6

## CROSS-REFERENCE INDEXES

## FIGURE AND ITEM NUMBER INDEX

FIG.	ITEM	STOCK NUMBER	CAGEC	PART NUMBER
361	8	5310-01-150-4003	24617	9422299
361	9	5310-00-877-5975	19207	10918603
361	10	5305-00-068-0509	80204	B1821BH025C125N
361	11	5340-00-079-7837	96906	MS21333-67
361	12	5310-00-721-7809	96906	MS35340-43
361	13	5305-01-254-2461	34623	5592899
361	14	4710-01-209-6746	34623	12339833
361	15	5305-00-989-7434	96906	M535207-263
361	16	5305-00-063-0502	96906	M590725-6
361	17	5310-01-102-3270	24617	2436161
361	18	5340-01-185-7959	19207	12339848
361	19	2990-01-210-2176	19207	12339849
361	20	5365-01-213-5739	34623	5584575-B
361	21	5310-01-298-7770	3M915	5596167
361	22	5305-00-782-9489	80204	B1821BH038C200N
361	23	5310-00-087-7493	96906	MS27183-13
361	24	5330-01-200-0466	19207	12338339
361	25	5310-00-935-9021	96906	M551943-35
361	26	5310-01-258-1536	34623	5593221
361	27	5310-00-061-4650	96906	M551943-31
361	28	5340-01-197-2382	34623	5582691
361	29		34623	5591707
361	30		34623	5591210
361	31	4730-00-359-9487	66295	C72P
361	32	4720-01-194-5334	34623	5578943
362	1	9905-01-205-8635	19207	12339109
362	2	4820-01-192-8030	70411	220C-J
362	3	4730-01-070-7680	01989	1069X4
362	4	4730-01-185-5348	01989	1068X4
362	5		34623	5584373
362	6	4730-01-003-5105	79470	1064X4
362	7		34623	5591253
362	8	5340-01-149-4434	11862	3816659
362	9	4730-00-595-1078	24869	AM-4X2-B
362	10		34623	5582644
362	11	2590-01-192-4425	19207	12339997
362	12	2540-01-192-4502	19207	123398-45
362	13	5305-00-068-0502	96906	MS90725-6
362	14	5310-01-102-3270	24617	2436161
362	15	5310-00-061-4650	96906	MS51943-31
362	16	4730-00-954-1251	59199	UM2706
362	17		34623	5582649
362	18	4820-01-192-7678	70040	25043364
362	19		34623	5583855
362	20	4730-01-200-4277	79470	1582
362	21	5305-00-068-0508	80204	B1821BH025C075N
363		2590-01-319-5435	19207	5705693
363	1	4710-01-202-8245	19207	12339844
363	2	5330-00-935-9136	11862	274244
363	3	6680-01-185-3202	19207	12339846
363	4	6680-01-179-4349	34623	5582843



## CROSS-REFERENCE INDEXES

## FIGURE AND ITEM NUMBER INDEX

FIG.	ITEM	STOCK NUMBER	CAGEC	PART NUMBER
363	5	4710-01-179-4346	34623	5582842
363	6	5330-01-184-6492	02697	2-113N497-70
363	7	4730-01-195-3803	01989	1069X4X1
363	8		34623	5582644
363	9	5340-00-079-7837	96906	MS21333-67
363	10	5340-00-809-1490	96906	MS21333-98
363	11	5310-01-102-3270	24617	2436161
363	12	5310-00-061-4650	96906	MS51943-31
363	13	5305-00-068-0502	96906	MS90725-6
364		2540-01-320-8731	19207	5705703
364	1		19207	12339981-5
364	2	4730-00-267-8945	81348	WW-C-440B TYPE E 1/2
364	3	4730-01-298-4363	19207	12341729
364	4		19207	12339981-6
364	5	2990-01-385-8988	19207	12342567-2
364	6	2990-01-382-8796	19207	12342566
364	7	5365-01-381-1783	19207	12342569
364	8	5310-00-087-7493	81495	330 2000
364	9	5310-00-814-0673	96906	MS51943-33
364	10	5340-01-383-2397	19207	12338343-3
364	11	5310-00-732-0558	96906	MS51967-8
364	12	5310-00-637-9541	81718	H2525M
364	13	2990-01-299-8820	19207	12342565
364	14	5305-00-071-2236	96906	MS90725-15
364	15	5310-00-167-0893	88044	AN8013-2
364	16	2990-01-383-5689	19207	12341027
364	17	5340-01-381-2045	19207	12342795
364	18	4931-01-202-8692	19207	12339998-13
364	19	5340-01-381-1266	19207	12341641
365		2540-01-185-3216	19207	12338105
365		2540-01-338-8081	19207	57K0216
365	1	2540-01-185-3214	19207	12340560-2
365	1	2540-01-185-8016	19207	12340560-1
365	1	2540-01-396-7759	19207	12340560-3
365	1	2540-01-399-0785	19207	12340560-4
365	2	5310-01-102-3270	24617	2436161
365	3	5305-00-068-0509	80204	B1821BH025C125N
365	4	5305-01-315-7066	24617	453719
365	5		18044	ANS-7A
365	5	5306-00-225-8499	96906	MS90725-34
365	6	2540-01-394-4787	19207	12340542-4
365	6	2540-01-394-4788	19207	12340542-3
365	6	2540-01-394-9682	19207	12340542-1
365	6	2540-01-394-9683	19207	12340542-2
365	7	5310-00-081-4219	96906	MS27183-12
365	8	5310-00-241-6658	96906	MS51943-34
365	9	5310-00-809-4085	96906	MS27183-16
365	10	5310-01-315-3403	24617	9422300
365	11	5340-01-114-7712	19207	11682088-1
365	11	5340-01-393-9372	19207	11682088-3

## CROSS-REFERENCE INDEXES

## FIGURE AND ITEM NUMBER INDEX

FIG.	ITEM	STOCK NUMBER	CAGEC	PART NUMBER
365	12	5310-00-061-4650	96906	MS51943-31
365	13	5340-01-255-9510	19207	12339009
366	1		19207	12340545-2
366	1	2540-01-192-9712	34623	5578466
366	2	2540-01-185-7951	19207	12340544
366	3	5310-00-933-4310	24617	271184
366	4	5310-01-252-0512	34623	5592832
366	5	2540-01-192-9711	34623	5578396
366	6		19207	12340545-1
366	6		19207	12340545-2
366	7		34623	5591333
366	7		34623	5591334
366	8	5315-01-267-7570	96906	MS24S65-319
366	9	5315-00-737-0134	19207	7370134
366	10	5306-00-012-0231	96906	MS35751-44
366	11	5315-01-094-9025	19207	12255608
366	12	5305-00-432-4170	96906	MS51861-35
366	13	5306-00-753-6996	96906	MS35751-43
366	14	2540-01-185-8015	19207	12340553
366	15	2540-01-192-4501	19207	12340549
366	16		34623	5588647
366	16		34623	5588648
366	17	5340-01-196-8028	19207	12339961-1
366	18	2540-01-334-4333	34623	5588656
366	19	5340-01-196-2573	34623	5584977
366	20	5365-01-193-4479	34623	5584999
366	21	2540-01-192-9714	34623	5582897
366	21	2540-01-192-9715	19207	12340535-1
366	22	2540-01-193-2711	34623	5578395
367		2920-01-199-2393	19207	5705687
367	1		19207	12340912
367	2	2920-01-199-2391	35510	RO27096300
367	3	5305-00-989-6265	96906	MS35207-262
367	4	5310-01-162-9661	35510	36896
367	5	2920-01-078-5769	35510	78403
367	6	2920-01-190-2709	35510	A0012264AA
367	7	5310-00-167-0826	88044	AN960-1216
367	8	5310-00-939-0783	96906	MS21083N12
367	9	5315-00-616-5529	96906	MS35756-16
367	IO	2920-01-199-2395	35510	A040096268
367	11	2920-01-199-2394	35510	A040096267
367	12	5315-01-333-5117	35510	96309
367	13	5310-00-637-9541	96906	MS35338-46
367	14	5310-00-209-0965	96906	MS35338-47
367	15	3020-01-204-8132	19207	12339412
367	16	5975-01-273-8133	96906	MS3367-3
367	17	7690-01-197-5500	19207	12339064
367	18	4140-01-303-1338	34623	12341875
368		2920-01-371-4030	19207	57K0254
368	1	3020-01-204-8132	19207	12339412
368	2	5975-01-273-8133	96906	MS3367-3

## CROSS-REFERENCE INDEXES

## FIGURE AND ITEM NUMBER INDEX

FIG.	ITEM	STOCK NUMBER	CAGEC	PART NUMBER
368	3	2920-00-000-0183	19207	12342944
368	4	5310-00-209-0965	96906	MS35338-47
368	5		96906	MS35338-46
369	1	5305-00-434-4811	35510	60253
369	2	5310-01-081-0469	35510	71122
369	3	2920-00-114-2942	35510	A041071121
369	4		19207	11646898
369	5	5330-00-052-5267	96906	MS9068-030
369	6	5305-01-080-9109	35510	Z1110-74821
369	7	2920-00-228-3402	35510	71117
369	8	5365-00-143-9854	35510	71125
369	9		19207	11646803
369	10	3110-00-343-4474	19204	11646902
369	11	5315-00-069-8996	35510	60249
369	12	2920-00-160-9346	35510	71127
369	13		19207	11646896
369	14	2920-01-251-5488	35510	95962
369	15		35510	75524
369	16	2920-00-900-8163	35510	71116
369	17	5330-00-823-4881	35510	60198
369	18	5977-01-082-3613.	19207	11646900
369	19	5305-00-601-7729	35510	4465
369	20	3110-00-451-1534	35510	59234
369	21		19207	11646899
369	22	5365-00-165-7862	35510	71126
369	23		19207	11646804
369	24	3110-00-343-4477	19207	11646597
369	25	5961-01-260-5135	68505	A051074806
369	26	2920-00-114-2945	19207	11646901
369	27	5306-01-152-4849	35510	075884
369	28	2920-00-114-3370	35510	74808
369	29	5305-01-254-2511	35510	96470
369	30	5310-00-482-1999	35510	36900
369	31	5310-01-162-9661	35510	36896
369	32	5970-01-253-5134	35510	96471
369	33	2920-00-653-9025	35510	36196
369	34	5310-00-045-3299:	96906	MS35338-42
369	35	5305-01-078-8929	35510	2295
370	1	2920-00-000-0183	19207	12342944
370	1	2920-01-407-0532	19207	12447110
370	2	5310-01-348-8360	76761	N9416
370	3	5310-00-772-0442	19207	7720442
370	4		19207	7320925
370	5	5305-01-032-4165	76761	N9005
370	6	5310-01-136-4888	76761	N9265
370	7	5340-01-396-3950	76761	N9493
370	8	5310-01-232-6617	76761	N9343
370	9	5310-01-232-1363	76761	N9062
370	10	5310-01-362-6171	76761	N9406
370	11	5340-00-331-4774	96906	MS122083
370	12	5310-01-304-8733	96906	MS15795-852

## CROSS-REFERENCE INDEXES

## FIGURE AND ITEM NUMBER INDEX

FIG.	ITEM	STOCK NUMBER	CAGEC	PART NUMBER
370	13	5310-01-348-8398	76761	N9410
370	14	5306-00-226-4824	80204	B1821BH031C063N
370	15	5310-00-407-9566	96906	MS35338-45
370	16	5310-00-625-5756	96906	MS15795-812
370	17		76761	N7398
370	17		76761	N7433
370	18	5365-01-396-4320	76761	N9494
370	19		76761	N9260
370	20	3130-01-396-8388	76761	N9486
370	21	5365-01-136-4880	76761	N9256
370	22	5305-00-059-3659	64648	2003-0015-3
370	23	5310-00-145-3296	96906	MS35338-43
370	24	5310-01-235-3854	96906	MS51795-846
370	25		76761	N7402
370	26	5315-00-012-4553	96906	MS35756-17
370	27		76761	N7400
370	28	5310-01-165-1312	76761	N9099
370	29		76761	N7399
370	30	5310-01-304-8733	96906	MS15795-852
370	31	5310-00-582-5965	96906	MS35338-44
370	32	5305-01-384-6279	80204	B1821BH025F063N
370	33	3110-01-348-4867	76761	N9385
370	34		76761	N3119
370	34	2920-01-345-1526	76761	N3106
370	35	5305-00-616-4831	96906	MS35266-65
370	36	5310-01-350-8549	76761	N9465
370	37	5975-01-350-1987	76761	N9464
370	38		76761	N9491
370	39	5310-01-050-6565	76761	N9063
370	40	5310-01-390-5105	76761	N9092
370	41	5305-00-068-0508	80204	B1821BH025C075N
370	42	4140-01-394-8583	19207	12342930
370	43		76761	N7401
370	44		76761	N9545
370	44	3120-01-413-6106	19207	12342711
370	45	5310-01-042-8391	13499	500-1114-003
370	46	5310-01-350-4257	76761	N9467
371		2920-01-385-9823	19207	57K0247
371	1		19207	12339359-14
371	2	3030-01-321-4482	19207	12339359-18
371	3	5306-01-114-0963	80204	B1821BH038C100L
371	4		24617	MS217183-14
371	5		80204	B1821BH03SC100N
371	6	5310-00-637-9541	96906	MS35338-46
371	7	5340-01-197-5548	19207	12340057
371	8	2920-01-264-6542	19207	12338796-1
371	9	5975-00-985-6630	96906	MS3367-3-0
371	10		05047	5593046
371	11	5310-01-206-7306	11862	11500207
371	12	5340-00-053-8994	96906	MS21333-126
371	13	5310-01-337-7034	19207	12338186-62

## CROSS-REFERENCE INDEXES

## FIGURE AND ITEM NUMBER INDEX

FIG.	ITEM	STOCK NUMBER	CAGEC	PART NUMBER
371	14	5310-00-209-0965	96906	MS35335-47
371	15		80204	B18218H044C250N
371	16	5340-01-187-0892	19207	12339890
371	17	5305-00-071-2069	80204	818218H050C150N
371	18	5310-00-584-5272	96906	MS35338-48
371	19	5310-01-121-1703	24617	2436165
371	20		24617	MS27183-16
371	21	5310-00-209-0965	96906	MS35338-47
371	22	5305-00-071-2057	80204	B1821BH044C200N
371	23	3020-01-232-9629	19207	12339392
371	24	5305-00-225-3843	80204	B1821BH025C100N
371	25	5340-01-292-5402	19207	12342076
371	26	5340-01-292-8404	19207	12342074
371	27	5310-01-206-7306	11862	11500207
371	28		34623	5593046
371	29	5310-00-061-4650	96906	MS51943-31
371	30	5310-00-809-4058	96906	MS27183-10
371	31	5307-01-315-3597	19207	12339406-3
371	32	5310-00-595-6057	96906	MS15795-815
371	33		19207	12333786-1
371	34		19207	12339317
371	35	5340-00-809-1494	96906	MS21333-105
371	36	5310-01-152-0598	24617	271172
371	37	5306-01-263-8889	19207	12340845-2
371	35	5306-01-264-3531	19207	12340845-4
371	39	5310-01-210-1587	11862	11500256
371	40	5999-01-372-5601	19207	12341151
371	41	5307-01-408-4029	19207	12342545
372	1	5306-00-225-8499	96906	MS90725-34
372	2	5310-01-252-0512	34623	5592832
372	3	5975-01-197-5505	19207	12340167
372	4	5310-00-814-0673	96906	MS51943-33
372	5	5306-01-068-4592	96906	MS35764-1303
372	6	2590-01-202-8546	19207	12340134
372	7	5310-01-130-0517	24617	2436163
372	8	5310-00-935-9021	96906	MS51943-35
372	9	5310-00-061-4650	96906	MS51943-31
372	10	5310-01-102-3270	24617	2436161
372	11	2540-01-202-8545	19207	12340131
372	12	5305-00-719-5021	96906	MS51959-81
373		5999-01-197-5465	34623	5590244
373	1	5995-01-201-7495	19207	12338086-3
373	2	5995-01-201-4129	19207	12338089-3
373	3	5995-01-201-4128	19207	12338088
373	4	5305-00-269-3216	96906	MS90725-66
373	5	5310-01-130-0517	24617	2436163
373	6	5985-01-215-9404	80063	A3046166
373	7	5310-01-252-0512	34623	5592832
373	8	5306-00-225-8499	96906	MS90725-34
373	9	5310-00-935-9021	96906	MS51943-35
373	10	5325-01-208-5424	19207	12338098

## CROSS-REFERENCE INDEXES

## FIGURE AND ITEM NUMBER INDEX

FIG.	ITEM	STOCK NUMBER	CAGEC	PART NUMBER
373	11	5310-01-251-0726	34623	5593053
373	12	5999-01-272-0018	34623	5598121
373	13	5310-00-045-3296	96906	M535338-43
373	14	5305-00-059-3659	96906	M551958-63
373	15	5310-01-208-7576	19207	12338095
373	16	5310-01-253-1615	34623	5592958
373	17	5310-00-045-3296	96906	M535338-43
373	18	5340-00-833-8476	96906	M521333-122
373	19	5340-00-057-2906	96906	M521333-73
373	20	5340-00-922-6300	96906	M521333-77
373	21	5340-00-724-7038	96906	M521333-76
373	22	5340-00-050-2740	96906	M521333-75
373	23	5305-01-361-5353	24617	9414241
373	24	5340-00-057-2904	96906	M521333-71
373	25	5305-00-059-3661	96906	M551958-65
373	26	5310-00-124-9265	72582	271169
373	27	5340-00-088-6655	96906	M521333-101
373	28	5975-01-205-5379	96906	M53367-7
373	29	5305-00-071-1322	96906	M551960-65
373	30	5305-00-068-0502	96906	M590725-6
373	31	5325-01-205-5378	19207	12338084
373	32	2590-00-454-3620	34623	809223
373	33	5310-01-152-0598	24617	271172
373	34	5310-01-253-8440	34623	5596566
373	35	5310-00-584-5272	96906	M535338-48
373	36	5325-01-205-3203	19207	12338085
373	37	5310-00-582-5965	96906	M535338-44
374	1	5306-00-225-8499	96906	M590725-34
374	2	5310-01-102-3270	24617	2436161
374	3	5975-01-197-5505	19207	12340167
374	4	5310-00-061-4650	96906	M551943-31
374	4	5310-00-814-0673	96906	M551943-33
374	5	5305-00-240-0194	96906	M551849-76
374	6	5310-00-208-1918	24617	190254
374	7	5310-00-014-5850	96906	M527183-42
374	8	2540-01-202-8548	19207	12340153
374	9	5310-01-102-3270	24617	2436161
374	10	5310-00-013-1245	21450	131245
374	11	5305-00-269-3217	96906	M590725-67
374	11	5306-01-068-4592	96906	M535764-1303
374	12	2590-01-202-8546	19207	12340134
374	12	5340-01-412-0866	19207	12446766
374	13	5310-01-130-0517	24617	2436163
374	14	5310-00-935-9021	96906	MS51943-35
374	15	2540-01-202-8545	19207	12340131
374	16	5305-00-719-5021	96906	MS51959-81
374	17	5340-01-209-7386	19207	12340151
374	18	5310-01-170-8765	24617	9419265
374	19	5310-00-935-9022	96906	MS51943-32
374	20		19207	12446763
375			34623	5705689

## CROSS-REFERENCE INDEXES

## FIGURE AND ITEM NUMBER INDEX

FIG.	ITEM	STOCK NUMBER	CAGEC	PART NUMBER
375	1	5995-01-201-7495	34623	5589167
375	2	5995-01-201-4129	19207	12338089-3
375	3	5995-01-201-4128	19207	12338088
375	4	5305-00-782-9489	80204	81821BH038C200N
375	5	5310-01-130-0517	24617	2436163
375	6	5310-00-595-7237	96906	MS35333-42
375	7	5310-00-935-9021	96906	MS51943-35
375	8	5940-01-204-8830	34623	5591200
375	9	5305-00-059-3659	96906	MS51958-63
375	10	5310-00-045-3296	96906	MS35338-43
375	11	5305-00-068-0502	96906	MS90725-6
375	12	5325-01-205-3203	19207	12338085
375	13	2590-00-454-3620	19207	809223
375	14	5310-01-152-0598	24617	271172
375	15	5340-00-833-8476	96906	MS21333-122
375	16	5340-00-050-2740	96906	MS21333-75
375	17	5305-01-259-6322	34623	5593913
375	18	5340-00-057-2904	96906	MS21333-71
375	19	5305-00-059-3661	96906	MS51958-65
375	20	5310-01-251-0726	34623	5593053
375	21	5340-00-854-6729	96906	MS21333-103
375	22	5975-01-205-5379	96906	M53367-7
375	23	5305-00-984-7363	96906	M535191-272
375	24	5325-01-205-5378	19207	12338084
375	25	5310-01-253-8440	34623	5596566
375	26	5310-00-584-5272	96906	MS35338-48
376	1	5306-00-225-8499	96906	MS90725-34
376	2	5310-01-252-0512	34623	5592832
376	3	5305-00-719-5021	96906	MS51959-81
376	4	5310-01-102-3270	24617	2436161
376	5	5310-00-061-4650	96906	MS51943-31
376	6	5310-00-814-0673	96906	MS51943-33
376	7	2540-01-249-1589	19207	12340641
376	8	5305-00-071-2237	96906	M590725-14
376	9	5340-01-255-1109	19207	12340635
376	10	5310-01-255-9452	34623	5593027
376	11	5306-00-051-4077	80204	BI821BH031F113N
377		5820-01-222-1107	80063	PPL-10323
377	1	5995-01-251-9316	34623	12338086-4
377	2	5305-00-821-3869	80204	B18218H038C175N
377	3	5310-01-130-0517	24617	2436163
377	4	5985-01-253-3514	19207	12340637
377	5	5985-01-215-9404	80063	A3046166
377	6	5310-01-252-0512	34623	5592832
377	7	5306-00-225-8499	96906	M590725-34
377	8	5325-01-208-5424	19207	12338098
377	9	5310-00-935-9021	96906	MS51943-35
377	10	5310-01-208-7576	19207	12338095
377	11	5310-00-814-0673	96906	MS51943-33
377	12	5340-00-050-9077	96906	M521333-119
377	13	5310-00-124-9265	72582	271169

## CROSS-REFERENCE INDEXES

## FIGURE AND ITEM NUMBER INDEX

FIG.	ITEM	STOCK NUMBER	CAGEC	PART NUMBER
377	14	5340-00-057-2904	96906	MS21333-71
377	15	5340-00-989-9222	96906	MS21333-74
377	16	5310-00-582-5965	96906	MS35338-44
377	17	5340-00-057-2906	96906	MS21333-73
377	18	5340-00-724-7038	96906	MS21333-76
377	19	5340-00-922-6300	96906	MS21333-77
377	20	5340-00-050-2740	96906	MS21333-75
377	21	5325-01-255-5062	19207	12340627
377	22	5310-01-253-8380	34623	5592818
377	23	5340-00-984-8540	96906	MS21333-102
377	24	5975-01-205-5379	96906	MS3367-7
378	1	5306-00-225-8499	96906	MS90725-34
378	2	5310-01-252-0512	34623	5592832
378	3	5305-00-719-5021	96906	MS51959-81
378	4	5310-00-241-6658	96906	MS51943-34
378	5	5306-00-051-4077	80204	B1821BH031F113N
378	6	5306-01-255-2662	34623	5593359
378	7	5340-01-249-1590	19207	12340639
378	8	5340-01-255-9514	19207	12340636
378	9	2540-01-250-7590	19207	12340581
378	10	5306-01-068-4592	96906	MS3576-1303
378	11	2590-01-202-8546	19207	12340134
378	12	5310-01-130-0517	24617	2436163
378	13	5310-00-935-9021	96906	MS51943-35
378	14	5310-00-814-0673	96906	MS51943-33
378	15	5310-00-061-4650	96906	MS51943-31
378	16	5310-01-102-3270	24617	2436161
378	17	2540-01-202-8545	19207	12340131
379			80036	PPL-10324
379	1		19207	12338089-4
379	2	5995-01-251-9316	19207	12338086-4
379	3	5305-00-068-0502	96906	MS90725-6
379	4		19207	2436163
379	5	5340-01-197-5470	19207	12340364
379	6	5310-01-252-0512	34623	5592832
379	7	5306-00-225-8499	96906	MS90725-34
379	8	5325-01-208-5424	19207	12338098
379	9		19207	12338099-1
379	10	5310-00-935-9021	96106	MS51943-35
379	11	5310-00-251-4503	24617	9411893
379	12	5305-00-059-3659	96906	MS51958-63
379	13	5310-01-208-7576	19207	I2338095
379	14	5310-00-814-0673	96906	MS51943-33
379	15	5310-00-045-3296	96906	MS35338-43
379	16	5340-00-854-6730	96906	MS21333-124
379	17	5310-00-124-9265	24617	271169
379	18	5340-00-057-2906	96906	MS21333-73
379	19	5340-00-922-6300	96906	MS21333-77
379	20	5310-00-582-5965	96906	MS35338-44
379	21	5340-00-724-7038	96906	MS21333-76
379	22	5340-00-958-8457	96906	MS21333-78



## CROSS-REFERENCE INDEXES

## FIGURE AND ITEM NUMBER INDEX

FIG.	ITEM	STOCK NUMBER	CAGEC	PART NUMBER
379	23	5340-00-050-2740	96906	MS21333-75
379	24	5325-01-255-5063	19207	12340631
379	25	5310-01-253-8380	34623	5592818
379	26	5340-00-088-1254	96906	MS21333-104
379	27	5975-01-205-5379	96906	MS3367-7
380	1	5975-01-312-5469	34623	5596795
380	2	5310-01-251-0748	34623	5592828
380	3	5305-00-225-3843	80204	B1821BH025C100N
380	4	5306-00-226-4828	80204	B1821BH031C113N
380	5	5310-01-252-0512	34623	5592832
380	6	5340-01-290-2279	34623	5596794
380	7	5306-00-226-4829	80204	B1821BH031C125N
380	8	5310-01-198-1724	03481	S31P280
380	9	5320-01-254-4251	34623	5593050
380	10	5340-01-291-5711	34623	5588193
380	11	5310-00-814-0673	96906	MS51943-33
380	12	5340-01-291-4537	34623	5597356
380	13	2590-01-291-1033	34623	5595551
380	14	5340-01-290-6342	34623	5597350
380	14	5340-01-298-9691	34623	5597372
380	15	5310-01-253-8948	34623	5593320
380	16		80204	MS90728-113
380	17	5340-01-290-8390	34623	5597086
380	18	5310-00-061-4650	96906	MS51943-31
381	1		80204	MS90728-7
381	2	5310-01-251-0748	34623	5592828
381	3	5340-01-291-8915	34623	5597357
381	4	5306-00-225-8498	96906	MS90725-33
381	5	5310-01-252-0512	34623	5592832
381	6	5306-00-225-8499	96906	MS90725-34
381	7	5306-00-226-4828	80204	B1821BH031C113h
381	8	5310-00-814-0673	96906	MS51943-33
381	9	5310-00-061-4650	96906	MS51943-31
382	1		80204	MS90728-7
382	2	5310-01-251-0748	34623	5592828
382	3	5340-01-291-8915	34623	5597357
382	4	5310-00-061-4650	96906	MS51943-31
382	5	5306-00-225-8498	96906	MS90725-33
382	6	5310-01-252-0512	34623	5592832
382	7	5306-00-225-8499	96906	MS90725-34
382	8	5306-00-226-4828	80204	B1821BH031C113N
382	9	5310-00-814-0673	96906	MS51943-33
383	1	5304-00-225-8499	96906	MS90725-34
383	2	5310-01-252-0512	34623	559832
383	3	5306-00-225-8498	96906	MS90725-33
383	4	5310-00-814-0673	96906	MS51943-33
383	5	5306-00-226-4828	80204	B1821BH031C113N
383	6	5310-00-061-4650	96906	MS51943-31
383	7	5310-01-251-0748	34623	5592828
383	8	5340-01-291-8915	34623	5597357
383	9		80204	MS90728-7

## CROSS-REFERENCE INDEXES

## FIGURE AND ITEM NUMBER INDEX

FIG.	ITEM	STOCK NUMBER	CAGEC	PART NUMBER
384	1	5306-00-225-8498	96906	MS90725-33
384	2	5310-01-252-0512	34623	5592832
384	3		80204	MS90728-7
384	4	5310-01-251-0748	34623	5592828
384	5	5340-01-291-8915	34623	5597357
384	6	5310-00-061-4650	96906	MS51943-31
384	7	5306-00-226-4828	80204	B1821BH031C113N
384	8	5306-00-225-8499	96906	MS90725-34
384	9	5310-00-472-2963	96906	MS51943-3
384	10	5340-01-255-1109	19207	12340635
384	11	5305-00-068-0502	96906	MS90725-6
385	1	5306-00-225-8498	96906	MS90725-33
385	2	5310-01-252-0512	34623	5592832
385	3	5306-00-225-8499	96906	MS90725-34
385	4	5310-00-472-2963	96906	MS51943-3
385	5		80204	MS90728-7
385	6	5310-01-251-0748	34623	5592828
385	7	5340-01-291-8915	34623	5597357
385	8	5310-00-061-4650	96906	MS51943-31
385	9	5306-00-226-4828	80204	B1821BH031C113N
335	10	5340-01-255-1109	19207	12340635
385	11	5305-00-068-0502	96906	MS90725-6
386	1	5306-00-225-8498	96906	MS90725-33
386	2	5310-01-252-0512	34623	5592832
386	3	5306-00-226-4828	80204	B1821BH031C113N
386	4	5310-00-814-0673	96906	MS51943-33
386	5	2510-01-290-5675	34623	5597595
386	6	5340-01-290-8473	34623	5596797
386	7	5306-00-226-4829	80204	B1821BH031C125N
386	8	5306-00-225-8499	96906	MS90725-34
386	9	5310-00-061-4650	96906	MS51943-31
386	10	5310-01-251-0748	34623	5592828
386	11	5340-01-291-8915	34623	5597357
386	12		80204	MS90728-7
387	1	6150-01-289-4761	34623	5597136-C
387	2	5340-00-057-3043	96906	MS21333-112
387	3	5340-00-050-2740	96906	MS21333-75
387	4	5340-00-091-3790	96906	MS21333-72
387	5	5305-01-259-6322	34623	5593913
387	6	5325-00-285-8363	96906	MS35489-45
387	7	5310-00-584-5272	96906	MS35338-48
388	1	5995-01-291-6377	34623	5597138
388	2	5310-01-251-0748	34623	5592828
388	3	5305-00-068-0509	80204	B1821BH025C125N
388	4	5340-01-290-4887	34623	5596843
388	5	5305-00-071-1788	80204	B1821BH044C125N
388	6	5310-01-303-4701	96906	MS51412-1
388	7	5340-01-291-5186	34623	5597150
388	8	5310-00-582-5965	96906	MS35338-44
388	9	5310-00-905-0762	96906	M551967-3
388	10	5310-00-896-0903	96906	M551967-12

## CROSS-REFERENCE INDEXES

## FIGURE AND ITEM NUMBER INDEX

FIG.	ITEM	STOCK NUMBER	CAGEC	PART NUMBER
388	11	5310-01-208-7576	19207	12338095
388	12	5330-01-289-9231	34623	5597371
388	13	5985-01-253-3514	19207	12340637
388	14	5305-00-543-2419	80204	B1821BH038C113N
388	15	5310-01-130-0517	24617	2436163
388	16	5310-00-935-9021	96906	MS51943-35
388	17	5340-00-854-6729	96906	MS21333-103
388	18	5340-00-079-7837	96906	MS21333-67
388	19	5305-01-259-6322	34623	5593913
389	1	5995-01-290-1719	34623	5597137
389	2	5995-01-291-6377	34623	5597138
389	3	5340-01-290-6343	34623	5597151
389	4	5310-01-251-0748	34623	5592828
389	5	5310-00-582-5965	96906	MS35338-44
389	6	5310-00-905-0762	96906	MS51967-3
389	7	5340-01-290-4888	34623	5597155
389	8	5305-00-071-1788	80204	B1821BH044C125N
389	9	5310-01-303-4701	96906	MS51412-1
389	10	5305-00-068-0509	80204	B1821BH025C125N
389	11	5310-01-208-7576	19207	12338095
389	12	5310-00-896-0903	96906	MS51967-12
389	13	5310-01-130-0517	24617	2436163
389	14	5305-01-260-8881	34623	5593315
389	15	5330-01-270-8315	19207	12341876
389	16	6150-01-207-8120	34623	12338099-1
389	17	5305-00-059-3660	96906	MS51958-64
389	18	5310-00-080-9786	96906	MS45904-60
389	19	5310-01-251-0726	34623	5593053
389	20	5310-00-935-9021	96906	MS51943-35
389	21	5305-00-059-3659	96906	MS51958-63
389	22	5310-00-045-3296	96906	MS35338-43
389	23	5340-00-854-6729	96906	MS21333-103
389	24	5305-01-259-6322	34623	5593913
389	25	5340-00-091-3790	96906	MS21333-72
389	26	5340-00-057-3043	96906	MS21333-112
390	1	5995-01-290-1719	34623	5597137
390	2	5995-01-291-6377	34623	5597138
390	3	5310-01-251-0748	34623	5592828
390	4	5305-00-063-0509	30204	B1821BH025C125N
390	5	5340-01-290-4887	34623	5596843
390	6	5305-00-071-1788	80204	B1821BH044C125N
390	7	5310-01-303-4701	96906	MS51412-1
390	8	5340-01-291-5186	34623	5597150
390	9	5310-00-582-5965	96906	MS35338-44
390	10	5310-00-905-0762	96906	MS51967-3
390	11	5310-00-896-0903	96906	MS51967-12
390	12	5310-01-208-7576	19207	12338095
390	13	5305-01-260-8381	34623	5593315
390	14	5310-01-130-0517	24617	2436163
390	15	5330-01-270-8315	19207	12341876
390	16	6150-01-207-8120	34623	12338099-1

## CROSS-REFERENCE INDEXES

## FIGURE AND ITEM NUMBER INDEX

FIG.	ITEM	STOCK NUMBER	CAGEC	PART NUMBER
390	17	5310-00-045-3296	96906	MS35338-43
390	18	5305-00-059-3659	96906	MS51958-63
390	19	5310-01-251-0726	34623	5593053
390	20	5310-00-935-9021	96906	MS51943-35
390	21	5310-00-080-9786	96906	MS45904-60
390	22	5305-00-059-3660	96906	MS51958-64
390	23	5340-00-854-6729	96906	MS21333-103
390	24	5305-01-259-6322	34623	5593913
390	25	5340-00-091-3790	96906	MS21333-72
391		5820-01-287-9612	34623	5596946
391	1	5995-01-291-6384	34623	5597496
391	2	5995-01-251-6785	19201	12338089-4
391	3	5305-00-782-9489	96906	MS-90728-66
391	4	5310-01-130-0517	24617	2436163
391	5	5985-01-215-9404	80063	A3046166
391	6	5310-01-252-0512	34623	5592832
391	7	5306-00-225-8499	96906	MS90725-34
391	8	5325-00-754-1155	96906	MS35489-50
391	9	6150-01-207-8120	34623	12338099-1
391	10	5310-00-935-9021	96906	M551943-35
391	11	5310-01-251-0726	34623	5593053
391	12	5305-00-059-3659	96906	MS51958-63
391	13	5310-01-208-7576	19207	12338095
391	14	5310-00-814-0673	96906	M551943-33
391	15	5310-00-045-3296	96906	MS35338-43
391	16	5340-00-854-6730	96906	MS21333-124
391	17	5310-01-251-0726	34623	5593053
391	18	5340-00-057-2906	96906	MS21333-73
391	19	5340-00-922-6300	96906	MS21333-77
391	20	5310-00-582-5965	96906	MS35338-44
391	21	5340-00-724-7038	96906	MS21333-76
391	22	5340-00-958-8457	96906	MS21333-78
391	23	5340-00-050-2740	96906	MS21333-75
391	24	5325-01-255-5063	19207	12340631
391	25	5310-01-253-8380	34623	5592818
392	1	2540-01-250-7589	19207	1234022
392	2	5340-01-289-3243	34623	5594249
392	3	5310-01-203-3217	34623	5584710
392	4	5310-00-014-5850	96906	MS27183-42
392	5	5306-00-226-4835	80204	B1821BH031C250N
392	6	5310-00-081-4219	96906	MS27183-12
392	7	9515-01-249-1591	34623	5594252
392	8	2540-01-249-1592	19207	12340413
392	9	5340-01-191-8186	34623	5582608
392	10	5305-00-088-8332	96906	MS35190-272
392	11	5305-01-006-2053	96906	MS51849-75
392	12	5310-00-809-4058	96906	MS27183-10
392	13	5305-01-256-6870	34623	5592817
392	14	5340-01-197-8674	34623	5583568
392	15	5305-00-984-7343	96906	MS35191-276
392	16	5310-01-198-1723	03481	S10P175

## CROSS-REFERENCE INDEXES

## FIGURE AND ITEM NUMBER INDEX

FIG.	ITEM	STOCK NUMBER	CAGEC	PART NUMBER
392	17	5310-00-087-7493	96906	MS27183-13
392	18	5310-00-814-0673	96906	MS51943-33
392	19	2540-01-249-1593	19207	12340419
392	20	5340-01-257-0908	31272	45503-10
392	21	5340-01-249-1594	19207	12340382
392	22	5310-00-061-4650	96906	MS51943-31
392	23	5340-01-255-2729	19207	12340366
392	24	5340-01-260-9026	31272	45502-10
392	25	2590-01-256-3628	31272	44931-11
392	26	2590-01-185-4390	31272	44672-11
392	27	5330-01-198-3521	19207	12340721
392	28	7690-01-248-7679	19207	12340377
392	29	5340-01-254-7191	31272	45410-10
392	30	2540-01-249-1595	19207	12340401
392	31		34623	5595995
392	32		34623	5594278
392	33	7690-01-248-7680	19207	12340372
392	34	5305-00-071-2067	80204	B1821BH050C125N
392	35	5310-00-167-0823	88044	AN960-816
392	36	5310-00-488-3889	96906	MS51943-39
392	37	5310-00-809-5997	96906	M527183-17
392	38	5305-00-071-2070	80204	B1821BH050C175N
392	39	7690-01-248-7681	19207	12340379
393		2540-01-250-7591	19207	I2338103
393	1	2590-01-249-1596	19207	12340414
393	2	5340-01-255-9515	19207	12340390
393	3	5310-01-203-3217	34623	5584710
393	4	2540-01-249-1597	19207	12340421
393	5	5340-01-191-8186	34623	5582608
393	6	5305-00-088-8332	96906	M535190-272
393	7	5305-00-984-6210	08484	WA-1429-10
393	8	5310-00-014-5850	96906	MS27183-42
393	9	5340-01-255-2812	31272	44648-26
393	10	5340-01-257-2644	31272	45096-13
393	11	5340-01-256-0942	31272	44648-25
393	12	5306-01-075-8519	96906	MS90725-36
393	13	5310-00-407-9566	96906	MS35338-45
393	14	5340-01-264-6108	19207	12340855
393	15	5310-00-809-4058	96906	MS27183-10
393	16	5305-00-225-3842	80204	B1821BH025C113N
393	17	5310-00-061-4650	96906	MS51943-31
393	18	5310-01-198-1724	03481	S31P280
393	19	5340-01-254-7191	31272	45410-10
393	20	5305-00-088-8332	96906	MS35190-272
393	21	5340-01-191-8186	34623	5582608
393	22	5310-01-203-3217	34623	5584710
393	23	5310-01-102-3270	24617	2436161
393	24	7690-01-248-7682	19207	12340374
393	25	5340-01-257-3778	19207	12340387
393	26	5305-01-256-0406	34623	5593006
393	27	5305-01-256-6870	34623	5592817

## CROSS-REFERENCE INDEXES

## FIGURE AND ITEM NUMBER INDEX

FIG.	ITEM	STOCK NUMBER	CAGEC	PART NUMBER
393	28	7690-01-248-4907	19207	12340423
393	29	5340-01-260-7853	19207	12340408
393	30	2540-01-249-1598	19207	12340411
393	31	2540-01-250-7592	19207	12340420
393	32	5340-01-191-8186	34623	5582608
393	33	5305-00-088-8332	96906	MS35190-272
393	34	5305-01-256-6870	34623	5592817
393	35	5310-00-809-3078	96906	MS27183-11
393	36	5340-01-248-7649	19207	12340409
393	37	5310-01-102-3270	24617	2436161
393	38	5310-00-061-4650	96906	MS51943-31
393	39	5310-01-203-3217	34623	5584710
393	40	5310-00-014-5850	96906	MS27183-42
393	41	5310-00-582-5965	96906	MS35338-44
393	42	5305-00-225-3843	80204	BI821BH025C100N
393	43	7690-01-248-4908	19207	12340373
393	44	5340-01-254-7190	31272	45410-11
393	45	7690-01-248-4909	19207	12340375
393	46	7690-01-248-7683	19207	12340378
393	47	7690-01-250-1101	19207	12340376
393	48	5975-01-197-5505	34623	12340167
394		1005-01-321-6774	9C234	12342040
394	1	5340-01-295-8169	19207	12342044-1
394	2	5305-00-068-0511	80204	B1821BH038C125N
394	3	5310-00-080-6004	96906	MS27183-14
394	4	3040-01-327-1426	19207	12342045
394	5	5340-01-295-1088	19207	12342044-2
394	6	5340-01-324-1076	19207	12342043
394	7	5310-00-935-9021	96906	MS51943-35
394	8		34623	5598978
395		2540-01-302-2595	19207	5705704
395	1	2540-01-314-9379	19207	12342130
395	1	2540-01-314-9380	19207	12342129
395	2	5306-00-226-4829	8: 0204	31821BH031C125N
395	3	5310-00-407-9566	96906	MS35338-45
395	4	5310-00-081-4219	96906	MS27183-12
395	5	5310-00-080-2411	96906	MS27130-543
396		2590-01-337-4071	19207	5705613
396		2590-01-342-4918	19207	57K0218
396	1	5306-00-911-5005	96906	MS35751-42
396	2	5310-00-933-4310	24617	271184
396	3		19207	12342284-1
396	3	5340-01-318-3366	19207	12342284
396	4	5305-00-432-4170	96906	MS51861-35
396	5		84256	12342287
396	6		19207	12342281-3
396	6	5340-01-325-2891	19207	12342281
396	7	5310-00-241-6658	96906	MS51943-34
396	8	5310-00-081-4219	96906	MS27183-12
396	9	5306-00-050-1238	96906	MS90727-32
396	10	5315-00-376-9034	96906	MS17986-C423

## CROSS-REFERENCE INDEXES

## FIGURE AND ITEM NUMBER INDEX

FIG.	ITEM	STOCK NUMBER	CAGEC	PART NUMBER
396	11		19207	12342285-1
396	11	5340-01-318-0212	19207	12342285
397		2920-01-378-8035	19207	5705623
397	1	5340-01-315-7223	19207	12342306
397	2	6150-01-317-5853	19207	12342303
397	3	5310-01-204-1039	11862	272474
397	4		81755	P5006-4GX9INCHES
397	5	5940-00-143-4794	96906	MS25036-112
397	6	5310-00-584-5272	31007	103328
397	7	5305-01-315-8649	19207	12342338
397	8	5310-00-184-8971	96906	MS35338-103
397	9	5305-00-984-6192	96906	MS35206-244
398			19207	5705624
398	1	6150-01-317-5853	19207	12342303
398	2	5310-01-204-1039	11862	272474
398	3	5310-00-933-4310	24617	271184
398	4	5995-01-339-0190	19207	12340655-1
398	5	5310-01-069-5243	72582	271163
398	6	5310-00-124-9265	72582	271169
398	7	5310-00-584-5272	31007	103328
398	8	5975-00-451-5001	96906	MS3367-3-9
398	9	5305-01-315-8649	19207	12342338
398	10	5310-00-184-8971	96906	MS35338-103
398	11		81755	P5006-4GX9INCHES
398	12	5940-00-143-4794	96906	MS25036-112
398	13	5340-01-315-7223	19207	12342306
398	14	5305-00-984-6192	96906	MS35206-244
399		2530-01-321-4497	19207	5705612
399	1		19207	12338330-6
399	2		19207	12338330-7
399	3	5975-00-985-6630	96906	MS3367-3-0
399	4	4730-00-954-1281	81348	WW-P-471ACABCB:
399	5	4730-00-877-6298	46717	L-3604-13
399	6	2520-01-316-2630	34623	12342142
399	7	5310-01-185-7214	19207	12339052
399	8	5310-00-087-7493	96906	MS27183-13
399	9	5310-00-081-4219	96906	MS27183-12
399	10	5310-00-167-0721	96906	MS35333-41
399	11	5305-01-108-7471	96906	MS16995-72
400		2590-01-328-2904	19207	57K0106
400	1		19207	12342412
400	2	5315-01-249-0555	96906	MS17986-C1013
400	3	5305-01-331-6284	96906	MS51108-139
400	4	5310-00-003-9174	96906	MS27183-21
400	5	5310-00-195-6691	11862	9422306
400	6	5310-00-010-3028	11862	9422302
400	7	5310-01-121-1703	24617	2436165
400	8	5305-00-727-2283	96906	MS90727-162
400	9	5340-01-332-7516	19207	12342418
400	10	5310-00-850-7004	96906	MS35692-54
400	11	5315-00-298-1481	96906	MS24665-357

## CROSS-REFERENCE INDEXES

## FIGURE AND ITEM NUMBER INDEX

FIG.	ITEM	STOCK NUMBER	CAGEC	PART NUMBER
400	12	5305-00-719-5235	96906	MS90727-114
400	12	5305-00-719-5239	96906	MS90727-116
401	1	2540-01-213-8057	19207	12339875
401	2	5310-01-211-0698	19207	12339862-2
401	3	5310-01-121-1703	24617	2436165
401	4	5306-01-360-0926	24617	186680
401	5	5306-00-844-0036	11862	427566
401	6	5305-00-068-0511	80204	B1821BH038C125N
401	7	5310-00-080-6004	96906	MS27183-14
401	8	5310-01-361-1152	24617	9413266
401	9	5340-01-214-4675	19207	12338972
401	10	5310-00-488-3889	96906	M551943-39
401	11	5306-01-276-1621	19207	12341980
401	12	5310-00-834-7606	96906	MS35340-48
401	13	5365-01-277-2387	19207	12341968
401	14		19207	12339857
401	15		19207	12341967-2
401	15	5365-01-265-8937	19207	12341967-1
401	15	5365-01-265-8939	19207	12341967-3
401	16	5306-01-360-1123	24617	9423557
401	17	5310-00-655-9370	96906	MS35340-47
401	18	5310-01-148-2681	24617	2436164
401	19	5340-01-265-8905	19207	12341969
401	20	2590-01-213-1628	19207	12339856
401	21	5310-00-045-3296	96906	MS35338-43
402		2590-01-350-4482	19207	57K1639
402	1	5306-01-360-1637	24617	454870
402	2	5310-01-119-1024	24617	2436162
402	3		19207	12339229-2
402	3	4010-01-217-7086	34623	5583955
402	4	5365-01-271-2491	19207	12340045
402	5	5310-00-814-0673	96906	MS51943-33
402	6	5305-00-984-6212	96906	MS35206-265
402	7	5310-01-361-1163	24617	9417373
402	8	5340-01-214-7809	19207	12338976
402	9	2540-01-209-6875	19207	12338978-2
402	9	2540-01-314-1121	34623	5590669
402	10		24617	9422771
403			19207	57K1641
403	1	5306-01-244-7882	29510	454869
403	2	5310-01-119-1024	24617	2436162
403	3	5365-01-216-0364	19207	12338186-52
403	4	5340-01-211-0838	19207	12339571
403	5	2540-01-192-5949	19207	12339561
403	6	5310-00-080-6004	96906	MS27183-14
403	7	5306-01-360-1129	24617	427583
403	8	5340-01-359-9474	19207	12342559
403	9	5310-01-102-3270	24617	2436161
403	10	5305-00-068-0502	96906	MS90725-6
403	11	5310-00-814-0673	96906	MS51943-33
403	12	5305-00-989-0830	72582	186678



## CROSS-REFERENCE INDEXES

## FIGURE AND ITEM NUMBER INDEX

FIG.	ITEM	STOCK NUMBER	CAGEC	PART NUMBER
403	13	2540-01-387-5578	19207	12342558
403	14	5340-01-360-2053	19207	12342561
403	15	5340-01-360-2021	19207	12342666
403	16	5306-01-360-1130	24617	456958
403	17	5310-00-935-9021	96906	MS51943-35
403	18	5340-01-361-1212	19207	12342623
403	19	5365-01-359-9406	19207	12342557
403	20	5340-01-359-8933	19207	12342560
403	21	5310-00-061-4650	96906	MS51943-31
403	22	5340-01-197-8674	19207	12338839-6
403	23	5340-01-360-1886	19207	12342562
404	1	2540-01-361-8206	19207	12342395
404	2	5305-01-111-2774	24617	9428039
404	3	5310-01-151-7347	24617	2436167
404	4	2510-01-357-8789	19207	12342388
404	4	2510-01-358-1178	19207	12342387
404	5	5310-00-488-3889	96906	MS51943-39
404	6	5310-01-121-1703	24617	2436165
404	7	5305-01-104-4846	24617	9427321
404	8	5310-00-080-6004	96906	MS27183-14
404	9		90906	MS51943-43
404	10	5310-00-409-3333	96906	MS51943-45
404	11	5310-00-935-9021	96906	MS51943-35
404	12	2510-01-358-1176	19207	12342389
404	12	2510-01-358-1177	19207	12342390
404	13		96906	455000
404	14		96906	BI821BH050C175N
405	1	5306-01-360-1128	24617	455006
405	2	5310-01-121-1703	24617	2436165
405	3	2590-01-361-8087	19207	12342522
405	3	2590-01-361-8088	19207	12342540
405	4	5310-00-488-3889	96906	MS51943-39
405	5		24617	9421294
405	6	2590-01-360-5413	19207	12342517
405	6	2590-01-360-5414	19207	12342516
405	7	5310-00-045-3296	96906	M535338-43
405	8	5310-00-934-9758	96906	M535649-202
405	9	2590-01-360-9537	19207	12342539
405	10	5306-01-360-1125	24617	455000
405	11	2590-01-360-5412	19207	12342520
405	11	2590-01-360-9536	19207	12342521
405	12	5340-01-360-2020	19207	12342750
405	13	5315-00-846-0126	96906	MS24665-628
405	14	5306-01-360-1126	24617	455002
405	15	2590-01-364-1534	19207	12342523
405	16	2540-01-360-2482	19207	12342515
405	17	5306-01-360-1127	24617	455004
405	18	5306-01-186-5369	11862	9415560
405	19	2590-01-360-5411	19207	12342518
405	19	2590-01-363-2084	19207	12342519
405	20		96906	MS51942-43

## CROSS-REFERENCE INDEXES

## FIGURE AND ITEM NUMBER INDEX

FIG.	ITEM	STOCK NUMBER	CAGEC	PART NUMBER
406	1	5310-00-905-0762	96906	MS51967-3
406	2	5310-00-582-5965	96906	MS35338-44
406	3	5340-01-266-9173	19207	12338481
406	4	5340-00-438-1833	19207	7721654
406	5	5305-00-489-0743	24617	9415477
406	6	5975-01-205-5379	96906	MS3367-7
406	7	5305-01-101-3312	96906	MS51851-126
406	8	5340-01-192-2256	19207	12338663
406	9	5305-00-191-3640	96906	MS51851-85
406	10	4730-01-003-5105	79470	1064X4
406	11		19207	CPR104420-1
406	12	5310-00-637-9541	96906	MS35338-46
406	13	5310-01-216-7390	96906	MS51415-9
406	13	5310-01-216-7390	96906	MS51415-9
406	14	5310-01-152-0598	24617	271172
406	15	2590-01-179-7602	19207	12339723
406	16		19207	CPR104420-1
406	17	5315-00-839-5822	96906	MS24665-353
406	18	7690-01-264-6536	19207	12340923
407	1	2540-01-354-4291	19207	12338489-1
407	2	5310-01-121-1703	24617	2436165
407	3	5310-00-488-3889	96906	MS51943-39
407	4		19207	12338495
407	5	5306-00-844-0036	11862	427566
407	6	5305-00-489-0743	24617	9415477
407	7	5340-00-809-1492	96906	MS21333-100
407	8	5310-00-582-5965	96906	MS35338-44
407	9	5310-00-905-0762	96906	MS51967-3
408	1	5310-01-119-1024	24617	2436162
408	2	5310-00-814-0673	96906	MS51943-33
408	3	5310-00-124-9265	24617	271169
408	4	5305-01-361-5353	24617	9414241
408	5	5340-00-989-9222	96906	MS21333-74
408	6	5340-01-360-1189	19207	12342668
408	7	5935-00-462-6603	96906	MS27142-2
408	8	5935-00-167-7775	96906	MS27144-1
408	9	5340-00-091-3790	96906	MS21333-72
408	10	5305-00-018-7838	24617	187838
408	11	5340-01-314-4951	19207	12338696-1
408	12	6150-01-366-2916	19207	12342667
408	13	5305-00-844-1507	11862	186677
409	1		19207	12342595
409	2	5340-01-360-1727	19207	12342584
409	3	5305-00-995-3442	96906	MS35207-268
409	4	5340-01-359-8819	19207	12342585
409	5	5340-01-314-5957	19207	12338839-1
409	6	5305-00-984-7352	96906	MS35191-278
409	7	5340-01-360-4909	19207	12339816-3
409	8	5310-00-809-8546	96906	MS27183-8
409	9	5310-00-251-4503	24617	9411893
409	10	5310-00-014-5850	96906	MS27183-42

## CROSS-REFERENCE INDEXES

## FIGURE AND ITEM NUMBER INDEX

FIG.	ITEM	STOCK NUMBER	CAGEC	PART NUMBER
409	11	5306-01-360-1124	24617	454838
409	12	5310-00-582-5965	96906	MS3533B-44
409	13	5310-00-809-3078	96906	MS27183-11
409	14		OAT62	35A2CS
409	15	5310-01-102-3270	24617	2436161
409	16	5310-00-061-4650	96906	MS51943-31
409	17	5340-01-360-2979	19207	12342586
409	18	5340-01-255-2812	19207	12340529-16
409	19	5305-00-984-7342	96906	MS35191-274
409	20	5305-00-993-1848	96906	MS35207-265
409	21	5310-01-198-1723	03481	S1OP175
409	22	2510-01-199-5748	19207	12338839-8
409	23	5340-01-203-2708	19207	12340529-7
409	24	4931-01-202-8692	19207	12339998-13
409	25	2590-01-360-2417	19207	12342574
409	26		96906	B1821BH050C175N
409	27	5310-00-167-0823	88044	AN960-816
409	28	5310-00-488-3889	96906	MS51943-39
409	29	5340-01-360-1887	19207	12342594
409	30		19207	12342596
409	31	5340-01-197-8674	19207	12338839-6
409	32	5305-00-432-4254	96906	MS51861-69
409	33	5340-01-360-9070	19207	12342587
409	34	5340-01-360-1188	19207	12342583
409	35	5340-01-360-1784	19207	12342580
409	36	5305-00-068-0508	07482	IC817P63
410	1	5340-01-360-4909	19207	12339816-3
410	2	5340-01-314-5957	19207	12338839-1
410	3	5305-00-989-7435	96906	MS35207-264
410	4	5340-01-265-8923	19207	12339817-4
410	5	5310-00-251-4503	24617	9411893
410	6	5305-00-957-2635	96906	MS35191-277
410	7	5305-00-984-7341	96906	MS35191-273
410	8	5310-00-014-5850	96906	MS27183-42
410	9	5310-00-809-8546	96906	MS27183-8
411	1	5305-00-984-7342	96906	MS35191-274
411	2	5340-01-314-5957	19207	12338839-1
411	3	5340-01-258-4529	19207	12340507-4
411	4	5305-00-993-1848	96906	MS35207-265
411	5	2510-01-199-5748	19207	12338839-8
411	6	5310-01-198-1723	03481	S1OP175
411	7	5310-00-014-5850	96906	MS27183-42
411	8	5310-00-251-4503	24617	9411893
411	9	5340-01-361-7879	19207	12340507-6
411	10	5305-00-984-7341	96906	MS35191-273
411	11	9905-01-365-8849	19207	12342670
411	12		19207	12342669
412	1	5305-00-984-7343	96906	MS35191-276
412	2	5310-00-251-4503	24617	9411893
412	3	5310-00-809-8546	96906	MS27183-8
412	4	5340-01-314-5957	19207	12338839-1

## CROSS-REFERENCE INDEXES

## FIGURE AND ITEM NUMBER INDEX

FIG.	ITEM	STOCK NUMBER	CAGEC	PART NUMBER
412	5	5340-01-203-2708	19207	12340529-7
412	6	5305-00-989-7435	96906	MS35207-264
412	7	5305-00-984-7341	96906	HS35191-273
412	8	5310-00-014-5850	96906	MS27183-42
412	9	5340-01-361-7879	19207	12340507-6
412	10	5340-01-255-2812	19207	12340529-16
413	1		21617	9411893
413	2		96906	MS27281-42
413	3	5340-01-314-5957	19207	12338839-1
413	4	5305-00-984-7341	96906	MS35191-273
413	5	5340-01-258-4529	19207	12340507-4
413	6	5310-01-198-1723	03481	S1OP175
413	7	5340-01-198-5165	31272	45096-10
414		2590-01-348-9748	19207	57K1628
414	1	5340-01-185-8820	19207	12340846-1
414	2	5310-00-582-5965	96906	MS35338-44
414	3	5305-01-361-5353	24617	9414241
415		2590-01-357-3127	19207	57K0235
415	1		19207	57K1641
415	2	2540-01-185-3216	19207	12338105
415	3	2510-01-246-8287	19207	12338119
415	4	2540-01-316-0892	19207	57K0112
415	5	2540-01-191-0973	19207	12340744
416		2510-01-410-7036	19207	57K1640
416	1	5310-00-488-3889	96906	MS51943-39
416	2		96906	MS35338-48
416	3	5310-01-152-0598	24617	271172
416	4	5340-00-057-2906	96906	MS21333-73
416	5	5305-00-984-6193	96906	MS35206-245
416	6	5340-01-406-7418	19207	12342664
416	7	5310-01-069-5243	72582	271163
416	8	5340-01-406-6965	19207	12342663
416	9	5310-01-102-3270	24617	2436161
416	10	2540-01-411-7519	19207	12342661
416	11	5310-01-121-1703	24617	2436165
416	12	5306-01-360-1128	24617	455006
416	13	5340-01-406-6964	19207	12342662
416	14	5310-00-515-8776	96906	MS20002-20
416	15	5315-00-846-0126	96906	MS24665-628
416	16	5305-01-411-4455	24617	9430516
416	17	5340-01-407-7192	19207	12342665
416	18	5305-01-016-4344	96906	MS51849-95
416	19	5306-01-360-1125	24617	455000
417		2510-01-410-7034	19207	57K3197
417		2510-01-410-7035	19207	57K3196
417	1		19207	12446712-3
417	1		19207	12446712-5
417	2		19207	12446966
417	2		19207	12446967
417	3	5310-00-012-0214	24617	120214
417	4	5310-01-381-5328	24617	9413583

## CROSS-REFERENCE INDEXES

## FIGURE AND ITEM NUMBER INDEX

FIG.	ITEM	STOCK NUMBER	CAGEC	PART NUMBER
417	5	5365-01-382-0986	19207	12343055
418		2510-01-274-4234	19207	57K0227
418	1		19207	12342855
418	2	5305-00-071-2071	80204	B1821BH050C200N
418	3	5310-00-809-5998	96906	MS27183-18
418	4	5365-01-406-6336	19207	12342859
418	5	5310-00-809-3079	96906	MS27183-19
418	6	5310-00-488-3889	96906	MS51943-39
418	7	5340-01-406-7413	19207	12342883
418	8	5340-01-408-8526	19207	12342884
419		2590-01-418-0310	19207	57K0285
419		2590-01-418-2135	19207	57K3217
419	1	2510-01-357-8789	19207	12342388
419	1	2510-01-358-1178	19207	12342387
419	2		19207	12447102
419	3	2540-01-412-8610	19207	12447091
419	4	5310-01-121-1703	24617	2436165
419	5	5305-00-071-2071	80204	B1821BH050C200N
419	6	5305-00-071-2067	80204	B1821BH050C125N
419	7		19207	12447104
419	8		19207	12447058
419	9		19207	12447057-1
419	10		96906	MS3217-2075
419	11		19207	12447060-1
419	12		19207	12447057-2
419	13		19207	12447060-2
419	14		19207	12447088
419	15	5305-00-660-2832	24617	9425080
419	16	5310-01-148-2681	24617	2436164
419	17	5310-00-488-3889	96906	MS51943-39
419	18	5310-00-935-9021	96906	MS51943-35
419	19	5310-01-130-0517	24617	2436163
419	20	5310-00-409-3333	96906	MS51943-45
419	21	2510-01-358-1176	19207	12342389
419	21	2510-01-358-1177	19207	12342390
419	22	5305-01-104-4846	24617	9427321
419	23		19207	CPR104420-1-70
419	24	4730-01-003-5105	19207	12339973-1
419	25		19207	CPR104420-1-4
419	26	5305-01-101-3312	96906	M551851-126
419	27	5310-00-905-0762	96906	MS51967-3
419	28		96906	120380
419	29	5340-01-192-2256	19207	12338663
419	30	5340-00-738-5182	19207	7385182
419	31	5305-00-191-3640	96906	MS51851-BS
419	32	5310-01-218-7137	96906	MS51415-7
419	33	5310-01-216-7390	96906	MS51415-9
419	34		19207	12447171
419	35	5310-01-152-0598	24617	271172
419	36	5305-00-068-0508	80204	B1821BH025C075N
419	37	5975-01-273-8133	96906	MS3367-3

## CROSS-REFERENCE INDEXES

## FIGURE AND ITEM NUMBER INDEX

FIG.	ITEM	STOCK NUMBER	CAGEC	PART NUMBER
419	38	5305-00-489-0743	24617	9415477
419	39		19207	12446608
419	40	5305-00-724-7248	80204	B1821BH063C375N
419	41	5310-01-151-7347	24617	2436167
419	42		96960	MS51943-43
419	43	5340-01-266-9173	19207	12338481
420	1		27647	15603
420	2		27647	31296
420	3		27647	15605
420	4		27647	31262
420	5	5355-01-211-6991	27647	15604
420	6		27647	1834
420	7		27647	1833
420	8		27647	15686
420	9		27647	21009
420	10		27647	24832
420	11		27647	15643
420	12		27647	14916
420	13		27647	22350
420	14		27647	24563
420	15		27647	32209
420	16		27647	32231
420	17		27647	27424
420	18		27647	30277
420	19		27647	30275
420	20		27647	32237
420	21		27647	30328
420	22		27647	30274
420	23		27647	14964
420	24		27647	15647
420	25		27647	32239
420	26		27647	30326
420	27		27647	32208
420	28		27647	30260
420	29		27647	15271
420	30		27647	24800
420	31		27647	31597
420	32		27647	31604
420	33		27647	27569
420	34		27647	G-408-3/8
420	35		27647	29519
420	36	5305-01-210-2309	27647	8548
420	37		27647	31585
420	38		27647	31293
420	39		27647	28577
420	40		27647	31625
420	41		27647	32062
420	42		27647	32235
420	43		27647	8316
420	44		27647	32236
420	45		27647	32230

## CROSS-REFERENCE INDEXES

## FIGURE AND ITEM NUMBER INDEX

FIG.	ITEM	STOCK NUMBER	CAGEC	PART NUMBER
420	46		27647	32232
420A			19207	57K3209
420A	1		78278	ALS4-420-165
420A	2	5310-00-637-9541	96906	MS35338-46
420A	3	5305-00-225-3843	80204	B1821BH025C100N
420A	4	2540-01-410-8793	19207	12446819
420B			19207	57K3206
420B	1	2510-01-411-0652	19207	12447029
420B	2		24617	274957
420B	3	5310-00-922-2017	24617	120217
420B	4	5340-01-411-0066	78276	ALS4-1024-130
421	1	2590-01-212-5868	7Z588	SP-311
421	2		19207	12338428-2
421	2	6680-01-191-8783	19207	12338428
421	3	5330-01-216-7392	19207	12338998
421	4	5330-01-216-7393	19207	12338997
421	5	5975-00-156-3253	96906	MS3367-2-9
421	6	5305-00-582-9501	82386	410-63
421	6	5305-00-582-9501	82386	410-63
421	7	5340-00-689-9514	96906	MS21333-70
421	8		19207	12460199
421	9	5310-00-124-9265	72582	271169
421	10	5340-00-150-1658	17773	11176106-5
421	11	5310-01-251-0726	34623	5593053
421	12	6680-01-195-2146	19207	12338463
421	13	5305-00-757-8122	96906	MS51851-64
421	14	5340-00-091-3790	96906	MS21333-72
421	15	5340-01-193-7088	34623	5583576
421	16	5310-00-595-6057	96906	MS15795-815
421	17	5310-01-266-6392	34623	5593047
421	18	3020-01-244-3646	92871	3212735
421	18	3040-01-358-7034	19207	12342602
421	19	5330-01-195-8889	10464	129
421	20	3040-01-192-3673	92871	J3212893
421	21	5330-01-255-4986	34623	5595643
421	22	5365-01-267-1107	86403	2538571
421	23	5340-01-190-0808	92871	3212844
421	24	5306-00-226-4824	80204	818218H031C063N
421	25	5315-01-409-1662	7Z588	30488-D
422	1	2940-01-176-1427	59150	4755-725
422	2		59150	1775-826-7
422	3	4730-01-189-4600	59150	1675-182
422	4	5325-00-276-6228	96906	MS35489-9
423	1	5305-00-725-2317	80204	B1821BH038C150N
423	2	5310-00-087-7493	96906	MS27183-13
423	3	5305-00-782-9489	80204	B1821BH038C200N
423	4	5307-01-291-9018	19207	12339406-2
423	5	5310-01-272-2579	11862	11502474
423	6	5340-01-273-2368	19207	12341599
423	7	5310-01-206-7306	11862	11500207
423	8	5310-01-127-2456	80204	B18241A100

## CROSS-REFERENCE INDEXES

## FIGURE AND ITEM NUMBER INDEX

FIG.	ITEM	STOCK NUMBER	CAGEC	PART NUMBER
423	9	5310-00-637-9541	96906	MS35338-46
423	10	5310-00-935-9021	96906	MS51943-35
423	11	3030-01-265-3171	34623	5598282
423	12	5310-01-204-6745	24617	11500324
423	13	5340-01-272-6634	19207	12339906
423	14	2530-01-197-5502	63829	9140-6000
423	15	5310-00-732-0558	96906	MS51967-8
424	1	2520-01-289-9663	63829	9383-6010
424	2		63829	XX1
424	3		63829	X10
424	4		63829	9162-0121
424	5		63829	XX6
424	6		63829	X11
424	7		63829	XX7
424	8	5950-01-289-6007	63829	8527-6041
424	9	5365-01-287-8645	63829	8385-0511
424	10	5330-01-288-1062	63829	8385-0520
424	11		63829	XX9
424	12		63829	XX8
424	13		63829	X18
424	14		63829	X14
424	15		63829	X15
424	16		63829	X16
424	17		63829	8385-0880
424	18		63829	X17
424	19		63829	XX5
424	20		63829	XX4
424	21		63829	XX3
424	22	5306-01-296-8600	63829	8351-0471
424	23	2815-01-290-3705	63829	8476-9631
424	24	5340-01-288-1242	63829	8363-6330
424	25		63829	X12
424	26	4320-01-290-0748	63329	8385-9623
424	27		63829	X13
425	1	4710-01-265-3233	34623	5597935
425	2	4710-01-265-3232	34623	5597929
425	3	5340-01-273-1721	19207	12341730
425	4	5340-01-272-8391	34623	5597872
425	5	4720-01-265-3223	34623	5597876
425	6	5975-00-111-3208	96906	MS3367-5-9
425	7	5310-00-061-4650	96906	MS51943-31
425	8	5310-00-809-4058	96906	MS27183-10
425	9	5305-00-068-0502	96906	MS90725-6
425	10	4820-01-265-3156	24234	404187
425	11	5330-01-265-8809	34623	5597916
425	12	4820-01-265-3159	24234	404188
425	13	4720-01-265-3224	34623	5597883
425	14	5975-01-034-5871	96906	MS3367-7-0
425	15	5305-00-225-3843	80204	B1821BH025C100N
425	16	5310-00-582-5965	96906	MS35338-44
425	17	5310-01-093-3493	96906	MS27130-31



## CROSS-REFERENCE INDEXES

## FIGURE AND ITEM NUMBER INDEX

FIG.	ITEM	STOCK NUMBER	CAGEC	PART NUMBER
426	1	5330-01-160-9857	24234	300442
426	2	4710-01-265-3277	24234	405684
426	3	5330-01-166-1712	02697	2-015C557-70
426	4	4710-01-265-3276	24234	405683
426	5	5640-01-288-5547	24234	300506-72.0
426	6	5325-01-289-7859	28520	2400
426	7	5330-01-061-3000	24234	30048
426	8	4710-01-265-3230	24234	405682
427	1	5305-01-296-7762	24234	201686
427	2	5310-01-270-2661	24234	202755
427	3	4130-01-300-6350	24234	410909
427	4	5310-00-823-8804	96906	MS27183-9
427	5	5305-00-068-0502	96906	MS90725-6
427	6	5340-01-296-1736	24234	290308
427	7	4820-01-265-3149	24234	405475
427	8	5930-01-266-1809	24234	404179
427	9	5310-01-272-3311	34623	5741427
427	10	5310-00-761-6882	96906	MS51967-2
427	11	5305-00-225-3843	80204	B18213H025CIOON
427	12	5330-01-061-3000	24234	300448
427	13	4130-01-171-5997	24234	402708
427	14	5340-01-271-6465	24234	513395
427	15	5340-01-271-6466	24234	513394
427	16	5340-01-239-7793	24234	2903J9
427	17	5305-01-278-7118	24234	201685
427	18	4140-01-269-7101	24234	265330
427	19	6105-01-265-8634	24234	274278
427	20	5340-01-271-6455	24234	513396
427	21	9320-01-085-2889	99688	58701
427	22		34623	SF5598816
427	23		34623	SFS598242
427	24		19207	12341680
427	25		34623	SF5598821
427	26		34623	SF5598239
427	27		34623	SF5598240
427	28		34623	SF5598B1S
427	29		34623	SF5598243
427	30	5305-01-264-5874	19207	12340792
427	31	4130-01-278-9837	34623	5934219
427	32	4420-01-276-5050	24234	410925
428	1	4130-01-265-8726	24234	400084
428	2	4130-01-282-1895	24234	410917
428	3	5325-00-263-6648	96906	MS35489-135
428	4	3120-01-270-2646	24234	204434
428	5	5340-01-281-7795	24234	410918
428	6	5310-01-272-3311	34623	5741427
428	7	5310-00-823-8804	96906	MS27183-9
428	8	5310-01-270-2661	24234	202755
428	9	5305-00-068-0502	96906	MS90725-6
428	10	4820-01-161-6435	99688	58583
428	11	5330-01-160-9857	24234	300442

## CROSS-REFERENCE INDEXES

## FIGURE AND ITEM NUMBER INDEX

FIG.	ITEM	STOCK NUMBER	CAGEC	PART NUMBER
428	12	5330-01-282-2214	24234	354944
428	13	5305-00-071-2506	80204	B1821BH025C050N
428	14	5330-00-185-0075	28527	82099690G1
428	15	4730-00-908-3193	96906	MS35842-12
428	16	5330-01-061-3000	24234	300448
428	17	4710-01-265-3152	24234	405680
428	18	5340-01-276-6738	24234	290249
428	19	6680-01-265-8698	24234	405565
428	20	4710-01-285-5123	24234	405681
428	21	5325-00-276-6090	96906	MS35489-18
428	22	4720-01-282-0143	24234	300515
428	23		19207	12342655
428	24	4720-01-282-0160	24234	405695
428	25	4730-00-230-2959	24234	290227
428	26	5305-01-270-5419	24234	200335
428	27	4130-01-269-4921	24234	410920
428	28	5340-01-271-6467	24234	513438
428	29		24234	204531
428	30	5930-01-266-3917	24234	404180
428	31	4820-01-265-3149	24234	405475
429	1	5305-01-254-2460	34623	5592840
429	2	5310-00-274-8710	24234	202751
429	3		34623	5598293
429	4	5310-00-809-4058	96906	MS27183-10
429	5	5305-00-068-0502	96906	MS90725-6
429	6		34623	5598307
429	7	5330-01-282-2214	24234	354944
429	8	5340-01-282-0469	24234	290101
429	9	5320-00-119-6823	96906	MS20470B4-4
429	10	2540-01-285-6066	24234	410921
429	11		24234	513450
429	12	5905-01-154-2354	24234	221670
429	13	5305-01-270-5419	24234	200335
429	14	5305-00-068-0508	80204	B18218H025C075N
429	15	2930-01-282-2524	24234	260790
429	16	5310-00-852-8593	96906	MS35649-103
429	17	5310-00-274-8710	24234	202751
429	18	5340-01-281-7798	24234	513431
429	19	5330-01-282-2208	24234	354674
429	20	6105-01-265-8634	24234	274278
429	21	5320-00-865-8994	24234	206061
429	22	5340-01-289-3228	24234	514277
429	23	5305-00-068-0502	96906	MS90725-6
429	24	5310-00-582-5965	96906	MS35338-44
429	25	4931-01-202-8692	19207	12339998-13
430	1	6635-01-093-3710	33287	BT-33-73F
430	2	5120-01-210-8793	33287	J4670-01
430	3	5120-01-144-4484	33287	J3289-20
430	4	5120-01-198-7563	33287	J8763-02
430	5	4910-01-178-8865	25341	J21795-02
430	6	4910-01-210-1318	33287	J21664

## CROSS-REFERENCE INDEXES

## FIGURE AND ITEM NUMBER INDEX

FIG.	ITEM	STOCK NUMBER	CAGEC	PART NUMBER
430	7	4910-01-231-3671	55719	MT95
430	8	5180-01-186-3114	33287	J33127
431	1	5120-00-677-2259	33287	J8092
431	2	5180-01-195-9777	33287	J21465-01
431	3	4910-01-178-0722	25341	J-21370
431	4	5120-01-130-8865	33287	J6471-2
431	5	5120-01-176-1845	25341	J21359-A
431	6	4910-01-209-0729	33287	J24396
432	1	5120-01-196-0084	33287	J29166
432	2	5120-01-169-4876	25341	J-29168
432	3	5120-01-170-3278	25341	J-29167
432	4	5120-01-195-2721	33287	J29163
432	5	5120-01-185-7955	33287	J29169
432	6	5120-01-265-4872	33287	J-35307
432	7	5120-01-247-6629	33287	J29185-2
432	8	5120-01-185-7956	33287	J29185
432	9	5120-01-391-5131	33287	J6471-8
432	10	5120-01-185-8024	33287	J7818
432	11	5120-01-195-4551	33287	J29170
432	12	5120-01-357-3632	33287	J-33831
432	13		33287	J-22661
432	14	5120-01-361-3101	33287	J-33843
432	15	5120-01-357-3633	33287	J-33826
432	16	5120-01-357-3629	33287	J-33829
432	17	5120-01-357-3630	33287	J-33833
432	18	5120-01-357-3631	33287	J-33839
432	19	5120-01-357-9123	33287	J-9276-3
432	20	5120-01-201-7857	33287	J29369
432	21	5120-01-185-7960	33Z87	J29174
			19207	57K0266
433		5180-01-357-9692	19207	57K0236
433	1	5120-01-187-3660	33287	J21787
433	2	5120-01-185-7964	33287	J8611-01
433	3	4910-01-179-5530	25341	J-29162
433	4	5120-01-187-3659	33287	J33142
433	5	5180-01-363-8079	33287	J-39524
433	6	5120-01-218-8235	33287	J-33149-A
433	7	4910-00-105-2823	80604	W-129-8
433	8	5180-01-216-8643	33287	J-35199
433	9	5120-01-185-7962	33287	J8608
433	10	5120-01-185-7957	33287	J21786
434	1	5120-01-187-3607	33287	J33143
434	2	5120-01-185-7963	33287	J33144
434	3	5120-01-229-0842	33287	J35184
434	4	5120-00-880-4268	19207	11595179
434	5	4910-01-179-2517	33267	J25033-B
434	6	5120-01-082-6436	25341	J7624
434	7	5120-01-082-6447	25341	J-6278
434	8	5120-01-179-1032	25341	J-21552
434	9		33287	J-6221
435	1	5120-01-231-1709	33287	J33141

## CROSS-REFERENCE INDEXES

## FIGURE AND ITEM NUMBER INDEX

FIG.	ITEM	STOCK NUMBER	CAGEC	PART NUMBER
435	2	4910-01-185-7966	19207	12342943
435	3	4720-01-253-2809	33287	J25323-3
435	4	4820-01-252-6169	33287	J25323-6
435	5	4720-01-253-2810	33287	J25323-18
435	6	4730-01-254-6023	33287	J25323-2
435	7	3020-01-255-2906	33287	J25323-1
435	8	6685-01-256-3406	33287	J25323-5
435	9	6680-01-253-6782	332B7	J25323-7
435	10	5180-01-201-4978	64878	D100-MIL-1
435	11	5130-01-104-5370	11815	H749-456
435	12	5130-01-044-7196	11815	H763-456
435	13	5130-01-045-3507	11815	H753-456
435	14	5120-00-618-6902	T7335	71-510
436			19207	57K0267
436		2530-01-338-3056	33287	J-39295
436		4310-01-345-5723	62161	528240
436	1	5120-00-184-8398	55719	AN8506-4
436	1	5120-01-079-8023	33287	J-35158
436	1	5120-01-335-1094	55719	FC18A
436	1	5120-01-335-1096	55719	FC22A
436	1	5120-01-335-1099	55719	FC28A
436	1	5120-01-335-1100	55719	FC30A
436	2	5120-01-367-3582	55719	SRES18
436	2	5120-01-367-3585	55719	SRES24
436	3	5120-01-227-3159	33234	TLE60
436	4	5120-00-240-8702:	19207	11655788-2
436	5		55719	FAM7A
436	5	5120-01-367-3457	55719	FA6A
436	6		19207	12342688
436	7		62161	528236-05
436	8		62161	11188AC1048
436	9		62161	1351BAC10SL
436	10		33287	RS-3400-135
436	11		33287	J-39250-1
436	12		33287	RS-5701-795
436	13		33287	RS-700-125
436	14	4910-01-238-2551	33287	J26999-30
436	15	4910-00-785-6437	33287	J6692
436	16	4730-00-985-4804	96906	MS51815-4P
436	17		33287	J35209
437	1	5120-01-373-4982	25341	43305
437	2	5210-01-373-4990	25341	43900
437	3	5120-01-373-5988	25341	43512
437	4	5120-01-373-4989	25341	42109
437	5	6680-01-372-5748	25341	41102
437	6	5120-01-373-5986	25341	43502
437	7	5120-01-373-4983	25341	43514
437	8	5120-01-373-5985	25341	43204
437	9	5120-01-373-5979	25341	43903
437	10	5120-01-373-4979	25341	40210
437	10	5120-01-373-4980	25341	40220

## CROSS-REFERENCE INDEXES

## FIGURE AND ITEM NUMBER INDEX

FIG.	ITEM	STOCK NUMBER	CAGEC	PART NUMBER
437	11	5120-01-373-8836	25341	42106
437	12	5120-01-373-4987	25341	43205
437	13	5120-01-373-4986	25341	43702
437	14	5120-01-373-4988	25341	43501
437	15	5120-01-373-5978	25341	43518
437	16	5120-01-373-4981	25341	40230
437	17	5120-01-373-5989	25341	43516
437	18	5120-01-373-5987	25341	43503
437	19	4910-01-372-3479	25341	43911
437	20	5120-01-373-5980	25341	43904
437	21	5120-01-373-5981	25341	43905
437	22		25341	42112
437	23	5120-01-373-4984	25341	43208
437	24	5120-01-373-5983	25341	42107
437	25	5120-01-373-4985	25341	42124
437	26	5120-01-373-8840	25341	43210
438			19207	57K0268
438	1	5180-01-267-2907	25341	J-29642-C
439		5180-01-408-7050	19207	57K3218
439		5180-01-410-8467	19207	57K3219
439	1		33287	J-23327
439	2	5120-01-423-0032	33287	J-21370-10
439	3	5120-01-422-1313	33287	J-38737
439	4	5120-01-410-8216	332B7	J-25018-A
439	5	5120-01-422-1300	33287	J-38868-A
439	6	5120-01-422-1308	33287	J-37789-A
439	7	5120-01-422-1326	33287	J-38655
439	8	5120-01-367-3536	55719	FTX40A
439	9	5120-01-422-0334	33287	J-39084
439	10	5120-01-422-1329	33287	J-38734
439	11	5180-01-422-0138	33287	J-38731
439	12	5120-01-422-0173	33287	J-38731-1
439	13	5120-01-422-0219	33287	J-38731-2
439	14	5120-01-422-0139	33287	J-38731-3
439	15	5120-01-408-7051	33287	J-38736
439	16	5120-01-422-1310	33287	J-38736-1
439	17	5120-01-422-5406	33287	J-38736-2
439	18	5120-01-422-5411	33287	J-38736-3
439	19	5120-01-422-1318	33287	J-38736-4
439	20	5120-01-422-1324	33287	J-38736-S
439	21	5120-01-408-7051	33287	J-38736-6
439	22	5180-01-422-1294	33287	J-38739
439	23	5120-01-422-1297	33287	J-38739-1
439	24	5120-01-422-1302	33287	J-38739-2
439	25	5120-01-422-1306	33287	J-38739-3
439	26	5120-01-422-1301	33287	J-38732
439	27	5120-01-422-1293	33287	J-38732-1
439	28		33287	J-21362
439	29		80604	6888
439	30	5120-01-026-1666	80604	C-4171
439	31	6150-01-412-7774	19207	12460120

## CROSS-REFERENCE INDEXES

## FIGURE AND ITEM NUMBER INDEX

FIG.	ITEM	STOCK NUMBER	CAGEC	PART NUMBER
439	32	6150-01-410-8215	19207	12460137
439	33	5120-01-408-8173	19207	12460136
439	34		33287	J-38869

By Order of the Secretary of the Army:

DENNIS J. REIMER  
*General, United States Army*  
*Chief of Staff*

Official:

  
YVONNE M. HARRISON  
*Administrative Assistant to the*  
*Secretary of the Army*  
01705

By Order of the Secretary of the Air Force:

RONALD R. FOGLEMAN  
*General, United States Air Force*  
*Chief of Staff*

Official:

HENRY VICCELLIO, JR.  
*General, United States Air Force*  
*Commander, Air Force Materiel Command*

By Order of the Marine Corps:

D. R. BLOOMER  
*Colonel, United States Marine Corps*  
*Director PROGRAM Support*  
*Marine Corps Systems Command*

Distribution:

To be distributed in accordance with DA Form 12-38-E, (Block 1008) requirements for TM9-2320-280-24P-2.

RECOMMENDED CHANGES TO EQUIPMENT TECHNICAL PUBLICATIONS



THEN...JOT DOWN THE  
DOPE ABOUT IT ON THIS FORM.  
CAREFULLY TEAR IT OUT, FOLD IT  
AND DROP IT IN THE MAIL.

SOMETHING WRONG WITH PUBLICATION

FROM: (PRINT YOUR UNIT'S COMPLETE ADDRESS)

DATE SENT

PUBLICATION NUMBER

PUBLICATION DATE

PUBLICATION TITLE

BE EXACT PIN-POINT WHERE IT IS

PAGE  
NO.

PARA-  
GRAPH

FIGURE  
NO.

TABLE  
NO.

IN THIS SPACE, TELL WHAT IS WRONG  
AND WHAT SHOULD BE DONE ABOUT IT.

TEAR ALONG PERFORATED LINE

PRINTED NAME, GRADE OR TITLE AND TELEPHONE NUMBER

SIGN HERE

DA FORM 1 JUL 79 2028-2

PREVIOUS EDITIONS  
ARE OBSOLETE.

P.S.--IF YOUR OUTFIT WANTS TO KNOW ABOUT YOUR  
RECOMMENDATION MAKE A CARBON COPY OF THIS  
AND GIVE IT TO YOUR HEADQUARTERS.



**PIN: 074666-000**